

DEPARTMENT OF THE ARMY TECHNICAL MANUAL

---

TECHNICAL MANUAL  
ORGANIZATIONAL, DIRECT SUPPORT AND  
GENERAL SUPPORT MAINTENANCE  
REPAIR PARTS AND SPECIAL TOOLS LIST  
(INCLUDING DEPOT MAINTENANCE REPAIR PARTS  
AND SPECIAL TOOLS)  
TRUCK, FIRE, FIGHTING, POWER PUMPER;  
FOAM AND WATER, 500 GPM,  
CENTRIFUGAL PUMP, POWER TAKE-OFF DRIVEN,  
400 GALLON WATER TANK, 40 GALLON FOAM  
CHEMICAL TANK, CLASS 530B, NON-WINTERIZED  
(WARD LA FRANCE MODEL M45A2WLF)  
NSN 4210-00-928-3515  
(AMERICAN AIR FILTER MODEL FT-500)  
NSN 4210-00-449-0431  
(LOADCRAFT MODEL M45A2FTL-1)  
NSN 4210-00-168-1768

---

HEADQUARTERS, DEPARTMENT OF THE ARMY  
21 MARCH 1975

CHANGE }  
No. 1 }

HEADQUARTERS  
DEPARTMENT OF THE ARMY  
WASHINGTON, D.C., 20 January 1988

Organizational, Direct Support and  
General Support Maintenance  
Repair Parts and Special Tools Parts  
(Including Depot Maintenance Repair Parts and Special Tools)

TRUCK, FIRE, FIGHTING, POWER PUMPER:  
FOAM AND WATER, 500 GPM,  
CENTRIFUGAL PUMP, POWER TAKE-OFF DRIVEN,  
400 GALLON WATER TANK, 40 GALLON FOAM  
CHEMICAL TANK, CLASS 530B, NON-WINTERIZED  
(WARD LA FRANCE MODEL M45A2WLF)  
NSN 4210-00-928-3515  
AMERICAN AIR FILTER MODEL FT-500)  
NSN 4210-00-449-0431  
(LOADCRAFT MODEL M45A2FTL-1)  
NSN 4210-00-168-1768

TM 5-4210-213-24P, 21 March 1975, is changed as follows.

1. Remove and insert pages as indicated below. New or changed text material is indicated by a vertical bar in the margin. An illustration change is indicated by a miniature pointing hand.

Remove pages  
2-43 and 2-44  
4-19 and 4-20

Insert pages  
2-43 and 2-44  
4-19 and 4-20

2. Retain this sheet in front of manual for reference purposes.

**By Order of the Secretary of the Army:**

**CARL E. VUONO**  
*General, United States Army*  
*Chief of Staff*

**Official:**

**R. L. DILWORTH**  
*Brigadier General, United States Army*  
*The Adjutant General*

**DISTRIBUTION:**

To be distributed in accordance with DA Form 12-25A, Unit, Direct Support and General Support Maintenance Requirements for Truck, Fire Fighting Power Pumper, 400 GAL Water/40 GAL Foam, (M454 A2WLF, FT-500, M45A2FTL-1).



**ORGANIZATIONAL, DIRECT SUPPORT AND  
GENERAL SUPPORT MAINTENANCE  
REPAIR PARTS AND SPECIAL TOOLS LIST  
(INCLUDING DEPOT MAINTENANCE REPAIR PARTS AND SPECIAL TOOLS)  
TRUCK, FIRE, FIGHTING, POWER PUMPER FOAM  
AND WATER, 500 GPM, CENTRIFUGAL PUMP,  
POWER TAKE-OFF DRIVEN, 400 GALLON  
WATER TANK, 40 GALLON FOAM CHEMICAL  
TANK, CLASS 530B, NON-WINTERIZED  
(WARD LA FRANCE MODEL M45A2WLF)  
NSN 4210-00-928-3515  
(AMERICAN AIR FILTER MODEL FT-500)  
NSN 4210-00-449-0431  
(LOADCRAFT MODEL M45A2FTL-1)  
NSN 4210-00-168-1768  
CURRENT AS OF 27 DECEMBER 1974**

|         |   | Page | Illus<br>Figure |
|---------|---|------|-----------------|
| SECTION | I. INTRODUCTION                                   |      |                 |
|         | II. REPAIR PARTS LIST .....                       |      |                 |
| Group   | 01. Batteries, cables, and holddown components    |      |                 |
|         | Battery Box (Models M45AWLF and M45A2FTL-1) ..... | 2-1  | 1               |
|         | Battery Box (Model FT-500) .....                  | 2-3  | 2               |
|         | 02. Lights  |      |                 |
|         | Dome light .....                                  | 2-5  | 3               |
|         | Warning light .....                               | 2-6  | 4               |
|         | Rear spotlight .....                              | 2-7  | 5               |
|         | Under hood light and switches .....               | 2-8  | 6               |
|         | Front spotlight.....                              | 2-9  | 7               |

\*This manual supersedes TM 5-4210-213-25P, 27 January 1969, including all changes.

| Group |  | Page | Illus<br>Figure |
|-------|--|------|-----------------|
| 03.   | Siren Assembly, Foot Switch, Solenoid and Circuit Breaker        |      |                 |
|       | Circuit breaker and switches .....                               | 2-10 | 8               |
|       | Siren assembly (models M45A2WLF and M45A2FTL-1) .....            | 2-11 | 9               |
|       | Siren assembly (model FT-500) .....                              | 2-13 | 10              |
|       | Siren switches .....   | 2-15 | 11              |
| 04.   | Hose Reel Assembly   |      |                 |
|       | Hose reel and motor .....  | 2-16 | 12              |
|       | Hose reel .....  | 2-18 | 13              |
|       | Hose reel frame .....  | 2-20 | 14              |
| 05.   | Propeller Shaft Assembly .....                                   | 2-21 | 15              |
| 06.   | Body Compartments  |      |                 |
|       | Right side compartment .....                                     | 2-22 | 16              |
|       | Left side compartment .....                                      | 2-24 | 17              |
|       | Left side compartment .....                                      | 2-26 | 17              |
|       | Pump compartment doors .....                                     | 2-28 | 18              |
|       | Pump compartment .....   | 2-30 | 19              |
| 07.   | Ladder Supports .....  | 2-32 | 20              |
| 08.   | Apron, rear and Attaching Components .....                       | 2-35 |                 |
|       | Rear accessories .....   | 2-34 | 21              |
|       | Rear apron .....   | 2-36 | 22              |
| 09.   | Foam Tank Assembly   |      |                 |
|       | Foam tank .....  | 2-38 | 23              |
|       | Foam tank fittings (models M45A2WLF and FT-500) .....            | 2-40 | 24              |
|       | Foam tank fittings (model M45A2FTL-1) .....                      | 2-41 | 25              |
| 10.   | Instrument Housing Group .....                                   | 2-42 | 26              |
| 11.   | Control Panels, Operator   |      |                 |
|       | Control panel left .....   | 2-44 | 27              |
|       | Control panel right .....  | 2-46 | 28              |
| 12.   | Piping Water and Foam  |      |                 |
|       | Hose reel piping (model M45A2WLF) .....                          | 2-47 | 29              |
|       | Hose reel piping (model FT-500) .....                            | 2-49 | 30              |
|       | Hose reel piping (model FT-500) .....                            | 2-51 | 31              |
|       | Hose reel piping (model M45A2FTL-1) .....                        | 2-53 | 32              |
|       | Foam lines and fittings .....                                    | 2-55 | 33              |
|       | Foam proportioner valve .....                                    | 2-57 | 34              |
|       | Pump to water tank piping (models M45A2WLF and M45A2FTL-1) ..... | 2-58 | 35              |
|       | Pump to water tank piping (model FT-500) .....                   | 2-59 | 36              |
|       | Educator and piping (models M45A2WLF and M45A2FTL-1) .....       | 2-60 | 37              |
|       | Educator and piping (model FT-500) .....                         | 2-61 | 38              |
|       | Water pump to tank piping (models M45A2WLF and M45A2FTL-1) ..    | 2-62 | 39              |
|       | Water pump to tank piping (model FT-500) .....                   | 2-63 | 40              |
| 13.   | Heater   |      |                 |
|       | Heater hoses and fitting .....                                   | 2-64 | 41              |
|       | Heater components .....  | 2-65 | 42              |
| 14.   | Control Valves   |      |                 |
|       | Hose reel ball valve (model M45A2WLF) .....                      | 2-67 | 43              |
|       | Hose reel ball valve (model M45A2FTL-1) .....                    | 2-68 | 44              |
|       | Hose reel ball valve (model FT-500) .....                        | 2-69 | 45              |
|       | Foam line ball valve (model M45A2WLF) .....                      | 2-70 | 46              |
|       | Hose reel ball valve ¾ in (model M45A2WLF) .....                 | 2-71 | 47              |
|       | Metering valve .....   | 2-72 | 48              |
|       | Check valve .....  | 2-73 | 49              |
|       | Educator .....   | 2-74 | 50              |
|       | Valve, water tank .....  | 2-75 | 51              |
|       | Ball valve, 2 in .....   | 2-76 | 52              |
| 15.   | Fire Pump Assembly   |      |                 |
|       | Priming tank .....   | 2-77 | 53              |
|       | Priming pump drain lines and fittings .....                      | 2-79 | 54              |
|       | Primer valve .....   | 2-80 | 55              |
|       | Drain valve and lines (models M45A2WLF and M45A2FTL-1) .....     | 2-81 | 56              |
|       | Drain valve .....  | 2-82 | 57              |
|       | Drain valve and lines (model FT-500) .....                       | 2-83 | 58              |
|       | Primer pump motor and solenoid .....                             | 2-84 | 59              |
|       | Primer pump motor .....  | 2-85 | 60              |
|       | Primer pump .....  | 2-86 | 61              |

| Group        |   | Page  | Illus<br>Figure |
|--------------|---|-------|-----------------|
| 15.          | -Continued  |       |                 |
|              | Clutch linkage.....                                 | 2-88  | 62              |
|              | Suction and discharge tubes.....                    | 2-90  | 63              |
|              | Relief valve, pump suction and discharge tubes..... | 2-91  | 64              |
|              | Suction valve.....                                  | 2-92  | 65              |
|              | Discharge valve.....                                | 2-93  | 66              |
|              | Pump gear box.....                                  | 2-95  | 67              |
|              | Pump body and volute.....                           | 2-97  | 68              |
|              | Water pump.....                                     | 2-99  | 69              |
|              | Relief valve.....                                   | 2-101 | 70              |
|              | Control valve.....                                  | 2-102 | 71              |
|              | Discharge drain valve.....                          | 2-104 | 72              |
|              | Drain valve guard, plate and drain cocks.....       | 2-105 | 73              |
| 16.          | Tank Assembly, Water.....                           | 2-108 | 74              |
| 17.          | Battery Box Support and Grab Handle.....            | 2-110 | 75              |
| 18.          | Hose Bed Assembly.....                              | 2-112 | 76              |
| 19.          | Frame and Mounting Brackets.....                    | 2-113 | 77              |
| 20.          | Wiring harness and cables.....                      | 2-115 |                 |
| 21.          | Heat Exchanger and Oil Pan Box Assembly.....        | 2-119 |                 |
|              | Box, oil pan.....                                   | 2-119 | 78              |
|              | Heat exchanger and lines (model M45A2WLF).....      | 2-120 | 79              |
|              | Heat exchanger and lines (model FT-500).....        | 2-122 | 80              |
|              | Heat exchanger and lines (model M45A2FTL-1).....    | 2-123 | 81              |
| 22.          | Muffler Brackets                                    |       |                 |
|              | Muffler brackets.....                               | 2-123 | 82              |
|              | Exhaust pipe bracket.....                           | 2-126 | 83              |
| 23.          | Data and Instruction Plates.....(sheet 1 of 2)      | 2-127 | 84              |
|              | Data and instruction plates.....(sheet 2 of 2)      | 2-128 | 84              |
| SECTION III. | SPECIAL TOOLS LIST "NOT APPLICABLE"                 |       |                 |
| IV.          | NATIONAL STOCK NUMBER AND PART NUMBER INDEX         |       | 4-1             |

## SECTION I

## INTRODUCTION

**1. Scope**

This manual lists repair parts, special tools, test, measurement, diagnostic equipment (TMDE), and other support equipment required for operation and performance of organizational, direct support, and general support maintenance of the Truck, Fire Fighting.

**2. General**

a. *Section II-Repair Parts List.* A list of repair parts authorized for use in the performance of maintenance. The list also includes parts which must be removed for replacement of the authorized parts. Parts lists are composed of functional groups in ascending numerical sequence, with the parts in each group listed in figure and item number sequence. Bulk materials are listed in FSN sequence, as the last group in Section II.

b. *Section III-Special Tools List.* "Not Applicable".

c. *Section IV-National Stock Number and Part Number Index.* A list, in ascending numerical sequence, of all National stock numbers appearing in the listings, followed by a list, in alphanumeric sequence, of all part numbers appearing in the listings. National stock number and part numbers are cross-referenced to each illustration figure number and item number appearance.

**3. Explanation of Columns**

The following provides an explanation of columns found in the tabular listings:

a. *Illustration.* This column is divided as follows:

(1) Figure number. Indicates the figure number of the illustration in which the item is shown.

(2) Item number. The number used to identify each item called out in the illustration.

b. *Source, Maintenance, and Recoverability Codes (SMR).*

(1) *Source code.* Source codes are assigned to support items to indicate the manner of acquiring support items for maintenance, repair, or overhaul of end items. Source codes are entered in the first and second positions of the Uniform SMR Code format as follows:

| Code | Definition  |
|------|---|
| PA   | Item procured and stocked for anticipated or known usage.   |
| PB   | Item procured and stocked for insurance purpose because essentiality dictates that a minimum quantity be available in the supply systems.   |
| PC   | Item procured and stocked and which otherwise would be coded PA except that it is deteriorative in nature.  |
| PD   | Support item, excluding support equipment, procured for initial issue or outfitting and stocked only for subsequent or additional initial issues or outfittings. Not subject to automatic replenishment.  |
| PE   | Support equipment procured and stocked for initial issue or outfitting to specified maintenance repair activities.  |
| PF   | Support equipment which will not be stocked but which will be centrally procured on demand.   |
| PG   | Item procured and stocked to provide for sustained support for the life of the equipment. It is applied to an item peculiar to the equipment which, because of probable discontinuance or shutdown of production facilities, would prove uneconomical to reproduce at a later time. |
| KD   | An item of a depot overhaul/repair kit and not purchased separately. Depot kit defined as a kit that provides items required at the time of overhaul or repair.   |
| KF   | An item of a maintenance kit and not purchased separately. Maintenance kit defined as a kit that provides an item that can be replaced at organizational or intermediate levels of maintenance.   |
| KB   | Item included in both a depot overhaul/repair kit and a maintenance kit.  |
| MO   | Item to be manufactured or fabricated at organizational level.  |
| MF   | Item to be manufactured or fabricated at the direct support maintenance level.  |
| MH   | Item to be manufactured or fabricated at the general support maintenance level.   |
| MD   | Item to be manufactured or fabricated at the depot maintenance level.   |
| AO   | Item to be assembled at organizational level.   |
| AF   | Item to be assembled at direct support maintenance level.   |
| AH   | Item to be assembled at general support maintenance level.  |
| AD   | Item to be assembled at depot maintenance level.  |
| XA   | Item is not procured or stocked because the requirements for the item will result in the replacement of the next higher assembly.   |
| XB   | Item is not procured or stocked. If not available through salvage, requisition.   |
| XD   | A support item that is not stocked. When required, item will be procured through normal supply channels.  |

**NOTE**

**Cannibalization or salvage may be used as a source of supply for any item source coded above except those coded XD.**

(2) *Maintenance code.* Maintenance codes are assigned to indicate the levels of maintenance authorized to use and repair support items. The maintenance codes are entered in the third and fourth positions of the Uniform SMR code format as follows:

(a) The maintenance code entered in the third position will indicate the lowest maintenance level authorized to remove, replace and use the support item. The maintenance code entered in the third position will indicate one of the following levels of maintenance:

| <i>Code</i> | <i>Application/Explanation</i>  |
|-------------|---|
| C           | Crew or operator maintenance performed within organizational maintenance.                                       |
| O           | Support item is removed, replaced, used by the direct support element of integrated direct support maintenance. |
| I           | Support item is removed, replaced, used by the direct support element of integrated direct support maintenance. |
| F           | Support item is removed, replaced, used at the direct support level.  |
| H           | Support item is removed, replaced, used at the general support level.   |
| D           | Support items that are removed, replaced, used at depot, mobile depot, specialized repair activity only.        |

**NOTE**

**Codes "I" and "F" will be considered the same by direct support units.**

(b) The maintenance code entered in the fourth position indicates whether the item is to be repaired and identifies the lowest maintenance level with the capability to perform complete repair (i.e., all authorized maintenance functions). This position will contain one of the following maintenance codes:

| <i>Code</i> | <i>Application/Explanation</i>  |
|-------------|---|
| O           | The lowest maintenance level capable of complete repair of the support item is the organizational level.  |
| F           | The lowest maintenance level capable of complete repair of the support item is the direct support level.  |
| H           | The lowest maintenance level capable of complete repair of the support item is the general support level.   |
| D           | The lowest maintenance level capable of complete repair of the support item is the depot level.   |
| L           | Repair restricted to designated specialized repair activity.  |
| Z           | Nonreparable. No repair is authorized.  |
| B           | No repair is authorized. The item may be reconditioned by adjusting, lubricating, etc., at the user level. No parts or special tools are procured for the maintenance of this item. |

(3) *Recoverability code.* Recoverability codes are assigned to support items to indicate the disposition action on unserviceable items. SMR Code format as follows:

| <i>Recoverability</i> | <i>Definition</i>  |
|-----------------------|--|
| Z                     | Nonreparable item. When unserviceable, condemn and dispose at the level indicated in position 3.   |
| O                     | Reparable item. When uneconomically repairable, condemn and dispose at organizational level.   |
| F                     | Reparable item. When uneconomically repairable, condemn and dispose at the direct support level.   |
| H                     | Reparable item. When uneconomically repairable, condemn and dispose at the general support level.  |
| D                     | Reparable item. When beyond lower level repair capability, return to depot. Condemnation and disposal not authorized below depot level.  |
| L                     | Reparable item. Repair, condemnation, and disposal not authorized below depot/specialized repair activity level.   |
| A                     | Item requires special handling or condemnation procedures because of specific reasons (i.e., precious metal content, high dollar value, critical material or hazardous material). Refer to appropriate manuals/directives for specific instructions. |

c. *National Stock Number.* Indicates the National stock number assigned to the item and will be used for requisitioning purposes.

d. *Part Number.* Indicates the primary number used by the manufacturer which controls the design and characteristics of the item by means of its engineering drawings, specifications standards, and inspection requirements to identify an item or range of items.

**NOTE**

**When a stock numbered item is requisitioned, the repair part received may have a different part number than the part being replaced.**

e. *Federal Supply Code for Manufacturer (FSCM).* The FSCM is a 5-digit numeric code listed in SB 708-42 which is used to identify the manufacturer, distributor, or Government agency, etc.

f. *Description.* Indicates the National item name and, if required, a minimum description to identify the item. Items that are included in kits and sets are listed below the name of the kit or set with the quantity of each item in the kit or set indicated in the quantity incorporated in unit column. When the part to be used differs between serial numbers of the same model, the effective serial numbers are shown as the last line of the description. In the Special Tools List, the initial basis of issue (BOI) appears as the last line in the entry for each special tool, TMDE, and support equipment. When density of equipments supported exceeds density spread indicated in the

basis of issue, the total authorization is increased accordingly.

*g. Unit of Measure (U/M).* Indicates the standard of the basic quantity of the listed item as used in performing the actual maintenance function. This measure is expressed by a two-character alphabetical abbreviation (e.g., ea, in, pr, etc). When the unit of measure differs from the unit of issue, the lowest unit of issue that will satisfy the required units of measure will be requisitioned.

*h. Quantity Incorporated in Unit.* Indicates the quantity of the item used in the breakout shown on the illustration figure, which is prepared for a functional group, subfunctional group, or an an assembly. A "V" appearing in this column in lieu of a quantity indicates that no specific quantity is applicable, (e.g., shims, spacers, etc.).

**4. Special Information**

| Code   | Used On          |
|--------|------------------|
| A..... | Model M45AWLF    |
| B..... | Model M45A2FTL-1 |
| C..... | Model FT-500     |

*a.* Repair parts kits and gasket sets appear as the last entries in the repair parts listing for the figure in which its parts are listed as repair parts or are listed at the end of the repair parts listing for the last figure containing parts of the kit.

*b.* The following publications pertain to Truck, Fire Fighting and its components:

|                  |   |
|------------------|---|
| TM 5-4210-213-12 | Operator and Organizational Maintenance Manual        |
| TM 5-4210-213-34 | Direct support and General Support Maintenance Manual |
| LO 5-4210-213-15 | Lubrication Order                                     |

**5. How to Locate Repair Parts**

*a. When National Stock Number or Part Number is Unknown:*

(1) *First.* Using the table of contents, determine the functional group within which the repair part belongs. This is necessary since illustrations are prepared for functional groups, and listings are divided into the same groups.

(2) *Second.* Find the illustration covering the functional group to which the repair part belongs.

(3) *Third.* Identify the repair part on the illustration and note the illustration figure and item number of the repair part.

(4) *Fourth.* Using the Repair Parts Listing, find the figure and item number noted on the illustration.

*b. When National Stock Number or Part Number is Known.*

(1) *First.* Using the Index of National Stock Numbers and Part Numbers, find the pertinent National stock number or part number. This index is in ascending NSN sequence followed by a list of part numbers in ascending alphanumeric sequence, cross-referenced to the illustration figure number and item number.

(2) *Second.* After finding the figure and item number, locate the figure and item number in the repair parts listing.

**6. Abbreviations**

|          |               |
|----------|---------------|
| ft.....  | feet (foot)   |
| in.....  | inch(es)      |
| lg.....  | length (long) |
| lh.....  | left hand     |
| mtg..... | mounting(s)   |
| rh.....  | right hand    |

**7. Recommendations for Maintenance Publications Improvements**

You can improve this manual by calling attention to errors and by recommending improvements, using DA Form 2028 (Recommended Changes to Publications) or by a letter, and mailing directly to Commander, U.S. Army Troop Support Command, ATTN: AMSTS-MPP, 4300 Goodfellow Boulevard, St. Louis, Missouri 63120. A reply will be furnished directly to you.



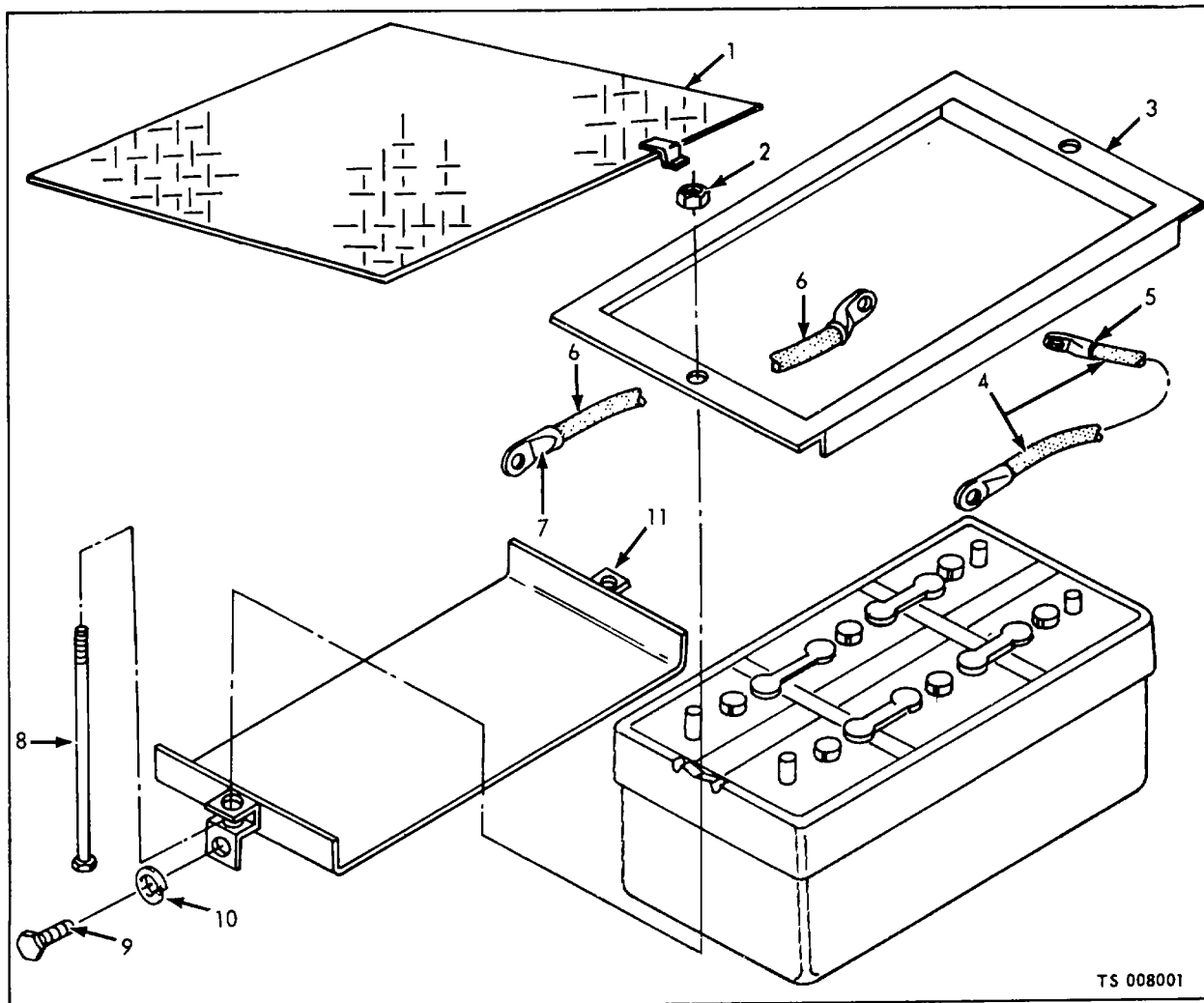

| (1)<br>ILLUS-<br>TRATION |                    | (2)         | (3)                         | (4)            | (5)   | (6)<br>DESCRIPTION  | (7) | (8)<br>QTY<br>INC<br>IN<br>UNIT |
|--------------------------|--------------------|-------------|-----------------------------|----------------|-------|---|-----|---------------------------------|
| (a)<br>FIG<br>NO.        | (b)<br>ITEM<br>NO. | SMR<br>CODE | NATIONAL<br>STOCK<br>NUMBER | PART<br>NUMBER | FSCM  | USABLE ON CODE  | U/M |                                 |
|                          |                    |             |                             |                |       | SECTION II - REPAIR PARTS LIST<br>GROUP 01 - BATTERIES, CABLES AND HOLD-DOWN COMPONENTS |     |                                 |
| 1                        |                    | XBOZZ       |                             | 10572-58       | 97403 | BOX ASSEMBLY, BATTERY   | AB  | EA 1                            |
| 1                        | 1                  | XBOZZ       |                             | 10572-87-2     | 97403 | PANEL, TOP, INSULATED   | AB  | EA 1                            |
| 1                        | 2                  | PAOZZ       | 5310-00-732-0558            | MS35690-605    | 96906 | NUT, PLAIN, HEXAGON: ROD HOLD-DOWN, CADMIUM PLATED, AB<br>3/8-16 THD SIZE               | AB  | EA 6                            |
| 1                        | 3                  | XBOZZ       |                             | 10572-89B      | 97403 | FRAME, BATTERY  | AB  | EA 1                            |
| 1                        | 4                  | MFOZZ       | 6150-00-420-2203            | 17-00993P1     | 63734 | CABLE ASSEMBLY<br>MANUFACTURE FROM:   | A   | EA 1                            |
| 1                        | 5                  | PAFZZ       | 5940-00-705-6730            | S150A          | 78263 | TERMINAL, CABLE<br>(FOR ADAPTER BATTERY TERMINAL, REFER TO<br>TM 9-2320-209-25P)        |     | EA 2                            |
| 1                        |                    | PAFZZ       | 6145-00-805-3354            |                |       | WIRE, ELECTRICAL, 77 IN. REQUIRED   |     | FT                              |
| 1                        | 6                  | PAFZZ       |                             | 17-00993P2     | 63734 | CABLE ASSEMBLY<br>MANUFACTURE FROM:   | A   | EA 1                            |

Figure 1. Battery box (Models M45AWLF and M45A2FTL-1).

| (1)<br>ILLUS-<br>TRATION |                    | (2)<br>SMR<br>CODE | (3)<br>NATIONAL<br>STOCK<br>NUMBER | (4)<br>PART<br>NUMBER | (5)<br>FSCM | (6)<br>DESCRIPTION<br><br>USABLE ON CODE   | (7)<br>U/M | (8)<br>QTY<br>INC<br>IN<br>UNIT |
|--------------------------|--------------------|--------------------|------------------------------------|-----------------------|-------------|--|------------|---------------------------------|
| (a)<br>FIG<br>NO.        | (b)<br>ITEM<br>NO. |                    |                                    |                       |             |  |            |                                 |
| 1                        | 7                  | PAFZZ              | 5940-00-705-6730                   | S150A                 | 78263       | TERMINAL, CABLE<br>(FOR ADAPTER, BATTERY TERMINAL, REFER TO TM 9-2320-209-25P)                 | EA         | 2                               |
| 1                        |                    | PAFZZ              | 6145-00-805-3254                   |                       |             | WIRE, ELECTRICAL, 36 IN. REQUIRED  | FT         |                                 |
| 1                        | 8                  | XBOZZ              |                                    | 10572-89-1            | 97043       | ROD, HOLD-DOWN: 3/8-16 X 9 1/2 THD BOTH ENDS   | AB EA      | 2                               |
| 1                        | 9                  | PAOZZ              | 5305-00-269-3211                   | MS90725-60            | 96906       | SCREW, CAP, HEXAGON: BATTERY TRAY MTG, CADMIUM PLATED,<br>3/8-16 THD SIZE, 1 IN.               | AB EA      | 2                               |
| 1                        | 10                 | PAOZZ              | 5310-00-637-9541                   | MS35338-46            | 96906       | WASHER, LOCK, SPLIT: SCREW, BATTERY TRAY MTG, CADMIUM<br>PLATED, 3/8 IN.                       | AB EA      | 2                               |
| 1                        | 11                 | XBOZZ              |                                    | 10572-89A             | 97403       | TRAY   | AB EA      | 1                               |
| 1                        | 12                 | XBOZZ              |                                    | 10572-87-4            | 97403       | PANEL, FRONT, INSULATED  | AB EA      | 1                               |
| 1                        | 13                 | XBOZZ              | 5935-00-811-9131                   | EC18                  | 99017       | CAP, PROTECTIVE  | AB EA      | 2                               |
| 1                        | 14                 | PAOZZ              | 5310-00-761-6882                   | MS35690-402           | 96906       | NUT, PLAIN, HEXAGON: CLAMP MTG   | AB EA      | 3                               |
| 1                        | 15                 | PAOZZ              | 5310-00-582-5965                   | MS35338-44            | 96906       | WASHER, LOCK: CLAMP MTG  | AB EA      | 3                               |
| 1                        | 16                 | PAOZZ              | 5305-00-068-0502                   | MS90725-6             | 96906       | SCREW, CAP, HEXAGON: CLAMP MTG, CADMIUM PLATED,<br>1/4-20 THD SIZE, 3/4 IN. LG                 | AB EA      | 3                               |
| 1                        | 17                 | XBOZZ              |                                    | 10572-95-5            | 82646       | CLAMP, HOLD-DOWN: HEAT EXCHANGER   | AB EA      | 3                               |
| 1                        | 18                 | XBOZZ              |                                    | 10572-58-1            | 82646       | EXCHANGER, HEAT  | AB EA      | 1                               |
| 1                        | 19                 | PAOZZ              | 5305-00-958-5253                   | M35190-306            | 96906       | SCREW, MACHINE: SUPPORT MTG, FLATHEAD, CROSS<br>RECESSED, 5/16-18 THD SIZE, 1 IN. LG           | AB EA      | 8                               |
| 1                        | 20                 | XBOZZ              |                                    | 10572-88-4            | 97403       | SUPPORT, BATTERY   | AB EA      | 4                               |
| 1                        | 21                 | PAOZZ              | 5310-00-543-2629                   | MS35690-502           | 96906       | NUT, PLAIN, HEXAGON: BOLT MTG, 5/16-18 THD SIZE  | A EA       | 9                               |
| 1                        | 22                 | PAOZZ              | 5310-00-637-9541                   | MS35338-46            | 96906       | WASHER, LOCK: BOLT MTG   | A EA       | 9                               |
| 1                        | 23                 | PAOZZ              |                                    | MS35791-6             | 96906       | SCREW, CAP, HEXAGON HEAD: BOLT MTG, 1/4-20 THD SIZE,<br>3/4 IN. LG                             | A EA       | 9                               |
| 1                        | 24                 | XBFZZ              |                                    | HR1                   | 06004       | LATCH, CLAMP   | AB EA      | 3                               |
| 1                        | 24                 | XBFZZ              |                                    | 10572-86-5            | 97403       | BOLT, DRAW   | B EA       | 3                               |
| 1                        | 25                 | XBOZZ              |                                    | 17-00843              | 63734       | SPACER   | A EA       | 3                               |
| 1                        | 26                 | PAOZZ              | 5325-00 276-6090                   | MS35489-18            | 96906       | GROMMET, RUBBER  | AB EA      | 4                               |
| 1                        | 27                 | PAOZZ              | 5310-00-761-6882                   | MS35690-402           | 96906       | NUT, PLAIN, HEXAGON: CADMIUM PLATED, 1/4-20 THD SIZE   | AB EA      | 10                              |
| 1                        | 28                 | PAOZZ              | 5310-00 582-5965                   | MS35338-44            | 96906       | WASHER, LOCK, SPLIT: CADMIUM PLATED, 1/4 IN.   | AB EA      | 10                              |
| 1                        | 29                 | PAOZZ              | 5305-00-071-2237                   | M590725-14            | 96906       | SCREW, CAP, HEXAGON HEAD: BATTERY BOX MTG, 1/4-20<br>THD SIZE, 2 IN. LG                        | AB EA      | 10                              |
| 1                        | 30                 | XBOZZ              |                                    | 10572-85A             | 97403       | FRAME ASSEMBLY   | AB EA      | 1                               |
| 1                        |                    | XBOZZ              |                                    | SD42                  | 22843       | RIVET, BLIND, STEEL: BOLT, DRAW MTG  | B EA       | 2                               |
| 1                        |                    | PAOZZ              | 6140-00-057-2554                   |                       |             | BATTERY<br>(FOR REPLACEMENT PURPOSES, REPLACE 2 EA,<br>6140-191-8485 WITH 4 EA, 6140-057-2554) | AB EA      | 2                               |
| 1                        |                    | MFOZZ              |                                    | 10572-51-40A          | 82646       | LEAD, ELECTRICAL: BATTERY POSITIVE TO TERMINAL BOARD<br>MANUFACTURE FROM:                      | B EA       | 1                               |
| 1                        |                    | PAFZZ              | 6145-00-705-6674                   | 7056674               | 19207       | CABLE, ELECTRICAL, 3 FT REQUIRED   | FT         |                                 |
| 1                        |                    | PAFZZ              |                                    | 7883                  | 70903       | SLEEVE, 2 EA REQUIRED  | EA         |                                 |
| 1                        |                    | PAFZZ              |                                    | 7540                  | 70903       | TERMINAL, 2 EA REQUIRED  | EA         |                                 |
| 1                        |                    | MFOZZ              |                                    | 701095                | 82646       | LEAD, ELECTRICAL: BATTERY NEGATIVE TO FRAME<br>MANUFACTURE FROM:                               | EA         | 1                               |
| 1                        |                    | PAFZZ              | 6145-00-705-6674                   | 7056674               | 19207       | CABLE, ELECTRICAL, 3 FT REQUIRED   | FT         |                                 |
| 1                        |                    | PAFZZ              |                                    | 7883                  | 70903       | SLEEVE, 2 EA REQUIRED  | EA         |                                 |
| 1                        |                    | PAFZZ              |                                    | 7540                  | 70903       | TERMINAL, 2 EA REQUIRED  | EA         |                                 |
| 1                        |                    | MFOZZ              |                                    | 701096                | 82646       | LEAD, ELECTRICAL: JUMPER BATTERY, NEGATIVE TO POSITIVE<br>MANUFACTURE FROM:                    | B EA       | 1                               |
| 1                        |                    | PAFZZ              | 6145-00-705-6674                   | 7056674               | 19207       | CABLE, ELECTRICAL, 10 FT REQUIRED  | FT         |                                 |
| 1                        |                    | PAFZZ              |                                    | 7883                  | 70903       | SLEEVE, 2 EA REQUIRED  | EA         |                                 |
| 1                        |                    | PAFZZ              |                                    | 7540                  | 70903       | TERMINAL, 2 EA REQUIRED  | EA         |                                 |

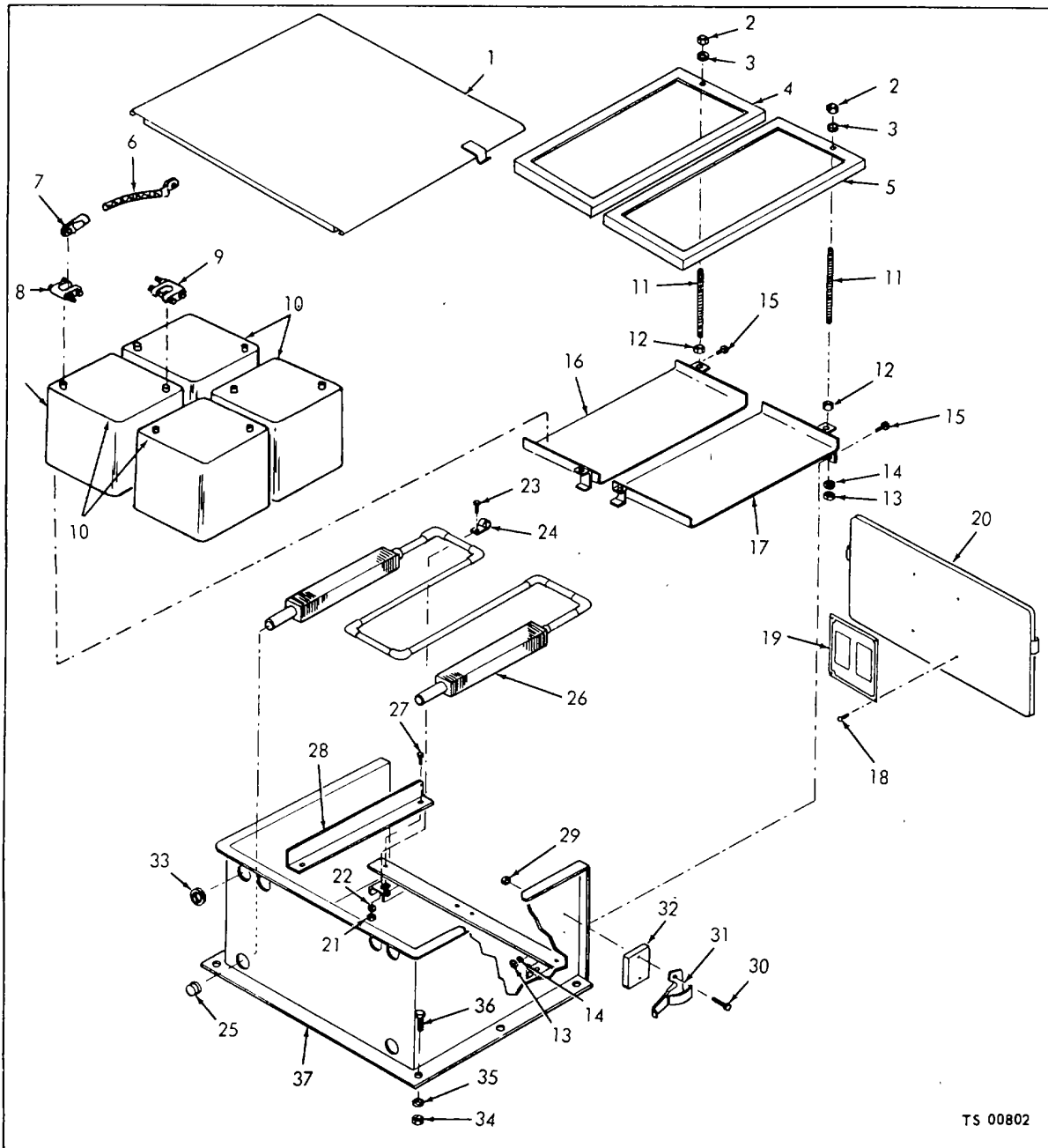

TS 00802

| (1)<br>ILLUS-<br>TRATION |                    | (2)<br>SMR<br>CODE | (3)<br>NATIONAL<br>STOCK<br>NUMBER | (4)<br>PART<br>NUMBER | (5)<br>FSCM | (6)<br>DESCRIPTION                               | (7)<br>U/M | (8)<br>QTY<br>INC<br>IN<br>UNIT |
|--------------------------|--------------------|--------------------|------------------------------------|-----------------------|-------------|--|------------|---------------------------------|
| (a)<br>FIG<br>NO.        | (b)<br>ITEM<br>NO. |                    |                                    |                       |             |  |            |                                 |
| 2                        |                    | XBOZZ              |                                    | 10559                 | 90598       | BOX ASSEMBLY, BATTERY                            | C EA       | 1                               |
| 2                        | 1                  | XBOZZ              |                                    | 13217E5773            | 97403       | COVER, BATTERY BOX                               | C EA       | 1                               |
| 2                        | 2                  | PAOZZ              | 5310-00-732-0558                   | MS51967-8             | 96906       | NUT, PLAIN, HEXAGON: BATTERY FRAME HOLD-DOWN ROD | C EA       | 4                               |

Figure 2. Battery box (Model FT-500).

| (1)<br>ILLUS-<br>TRATION |                    | (2)<br>SMR<br>CODE | (3)<br>NATIONAL<br>STOCK<br>NUMBER | (4)<br>PART<br>NUMBER | (5)<br>FSCM | (6)<br>DESCRIPTION<br><br>USABLE ON CODE          | (7)<br>U/M | (8)<br>QTY<br>INC<br>IN<br>UNIT |
|--------------------------|--------------------|--------------------|------------------------------------|-----------------------|-------------|---|------------|---------------------------------|
| (a)<br>FIG<br>NO.        | (b)<br>ITEM<br>NO. |                    |                                    |                       |             |   |            |                                 |
| 2                        | 3                  | PAOZZ              | 5310-00-637-9541                   | MS35338-46            | 96906       | WASHER, LOCK: BATTERY FRAME HOLD-DOWN ROD         | C EA       | 4                               |
| 2                        | 4                  | XBOZZ              |                                    | 13217E5777            | 97403       | FRAME, BATTERY HOLD-DOWN: RH                      | C EA       | 1                               |
| 2                        | 5                  | XBOZZ              |                                    | 13217E5776            | 97403       | FRAME, BATTERY HOLD-DOWN: LH                      | C EA       | 1                               |
| 2                        | 6                  | MFOZZ              |                                    | 10581-1               | 90598       | CABLE, BATTERY                                    | C EA       | 1                               |
| 2                        | 7                  | PAFZZ              |                                    | MS20559-118           | 96906       | MANUFACTURE FROM:<br>TERMINAL, LUG, 2 EA REQUIRED | EA         | 2                               |
| 2                        |                    | PAFZZ              |                                    | M13486-1-14           | 12984       | CABLE, ELECTRIC, SIZE 0                           | FT         |                                 |
| 2                        | 8                  | PAOZZ              | 5940-00-549-6581                   | MS75004-1             | 96906       | TERMINAL LUG, POSITIVE                            | C EA       | 4                               |
| 2                        | 9                  | PAOZZ              |                                    | MS75004-2             | 96906       | TERMINAL LUG, NEGATIVE                            | C EA       | 4                               |
| 2                        | 10                 | PAOZZ              | 6140-00-057-2554                   | MS35000-3             | 96906       | BATTERY, STORAGE                                  | C EA       | 4                               |
| 2                        | 11                 | XBOZZ              |                                    | 13217E5778            | 97403       | ROD, THREADED                                     | C EA       | 4                               |
| 2                        | 12                 | PAOZZ              |                                    | MS51967-8             | 96906       | NUT, PLAIN, HEXAGON: BATTERY FRAME HOLD-DOWN ROD  | EA         | 2                               |
| 2                        | 13                 | PAOZZ              |                                    | MS51967-8             | 96906       | NUT, PLAIN, HEXAGON: BATTERY TRAY MTG             | EA         | 2                               |
| 2                        | 14                 | PAOZZ              | 5310-00-637-9541                   | MS35338-46            | 96906       | WASHER, LOCK: BATTERY TRAY MTG, SCREW             | EA         | 2                               |
| 2                        | 15                 | PAOZZ              | 5305-00-269-3212                   | MS90725-61            | 96906       | SCREW, CAP, HEXAGON HEAD: BATTERY TRAY MTG        | C EA       | 2                               |
| 2                        | 16                 | XBOZZ              |                                    | 13217E5775            | 97403       | TRAY, BATTERY: RH                                 | C EA       | 1                               |
| 2                        | 17                 | XBOZZ              |                                    | 13217E5774            | 97403       | TRAY, BATTERY: LH                                 | C EA       | 1                               |
| 2                        | 18                 | PAOZZ              | 5305-00-883-0632                   | MS24617-2             | 96906       | SCREW, TAPPING THREAD FORMING                     | EA         | 4                               |
| 2                        | 19                 | XBOZZ              |                                    | 13217E5771            | 97403       | PLATE, INSTRUCTION: BATTERY                       | EA         | 1                               |
| 2                        | 20                 | XBOZZ              |                                    | 13217E5772            | 97403       | PANEL, BATTERY BOX                                | C EA       | 1                               |
| 2                        | 21                 | PAOZZ              | 5310-00-934-9758                   | MS35649-202           | 96906       | NUT, PLAIN, HEXAGON: HEAT EXCHANGER CLAMP MTG     | C EA       | 3                               |
| 2                        | 22                 | PAOZZ              | 5310-00-045-3296                   | MS3533-43             | 96906       | WASHER, LOCK: HEAT EXCHANGER CLAMP MTG            | C EA       | 3                               |
| 2                        | 23                 | PAOZZ              | 5305-00-984-6211                   | MS35206-264           | 96906       | SCREW, MACHINE: HEAT EXCHANGER CLAMP MTG          | C EA       | 3                               |
| 2                        | 24                 | PAOZZ              | 5340-00-958-8457                   | MS21333-78            | 96906       | CLAMP, LOOP: HEAT EXCHANGER MTG                   | C EA       | 3                               |
| 2                        | 25                 | XBOZZ              | 5970-00-937-2895                   | LT11-8                | 81904       | CAP, DUST: HEAT EXCHANGER                         | C EA       | 2                               |
| 2                        | 26                 | XBOZZ              |                                    | 13217E5769            | 97403       | HEAT EXCHANGER                                    | C EA       | 1                               |
| 2                        | 27                 | PAOZZ              | 5305-00-958-5253                   | MS35190-306           | 96906       | SCREW, MACHINE: GUIDE MTG                         | C EA       | 8                               |
| 2                        | 28                 | XBOZZ              |                                    | 13217E5767            | 97403       | GUIDE: BATTERY BOX                                | EA         | 4                               |
| 2                        | 29                 | PAOZZ              |                                    | MS51988-1718          | 96906       | NUT, SELF-LOCKING, FLANGED: LATCH MTG SCREW       | C EA       | 6                               |
| 2                        | 30                 | PAOZZ              | 5305-00-984-6216                   | MS35206-269           | 96906       | SCREW, MACHINE: LATCH MTG                         | C EA       | 6                               |
| 2                        | 31                 | XBOZZ              | 5340-00-444-6468                   | HR1                   | 06004       | LATCH, CLAMP, HOOK TYPE                           | C EA       | 3                               |
| 2                        | 32                 | XBOZZ              |                                    | 13217E5768            | 97403       | SPACER, LATCH                                     | EA         | 3                               |
| 2                        | 33                 | PAOZZ              | 5325-00-263-6648                   | MS35489-135           | 96906       | GROMMET, RUBBER                                   | C EA       | 4                               |
| 2                        | 34                 | PAOZZ              | 5310-00-880-7744                   | MS51967-5             | 96906       | NUT, PLAIN, HEXAGON: BATTERY BOX MTG              | C EA       | 8                               |
| 2                        | 35                 | PAOZZ              | 5310-00-407-9566                   | MS35338-45            | 96906       | WASHER, LOCK: BATTERY BOX MTG                     | C EA       | 6                               |
| 2                        | 36                 | PAOZZ              | 5306-00-225-8499                   | MS90725-34            | 96906       | SCREW, CAP, HEXAGON HEAD: BATTERY BOX MTG         | C EA       | 6                               |
| 2                        | 37                 | XAFZZ              |                                    | 13217E5766            | 97403       | BOX, BATTERY                                      | EA         | 1                               |
| 2                        |                    | MFOZZ              |                                    | 10581-2               | 90598       | CABLE ASSEMBLY, BATTERY                           | C EA       | 1                               |
| 2                        |                    | PAFZZ              |                                    |                       |             | MANUFACTURE FROM:<br>CABLE, ELECTRIC, SIZE 0      | FT         |                                 |
| 2                        |                    | PAFZZ              |                                    | MS20559-118           | 96906       | TERMINAL, LUG, 2 EA                               | EA         |                                 |
| 2                        |                    | MFOZZ              |                                    | 10581-3               | 90598       | CABLE, BATTERY                                    | C EA       | 1                               |
| 2                        |                    | PAFZZ              |                                    | M134861-14            | 12984       | MANUFACTURE FROM:<br>CABLE, ELECTRIC, SIZE 0      | FT         |                                 |
| 2                        |                    | PAFZZ              |                                    | MS20559-118           | 96906       | TERMINAL LUG, 2 EA REQUIRED                       | EA         |                                 |
| 2                        |                    | PAOZZ              | 6810-00-249-9354                   | 0S801CLASS3           | 81348       | ELECTROLYTE                                       | GL         | 4                               |

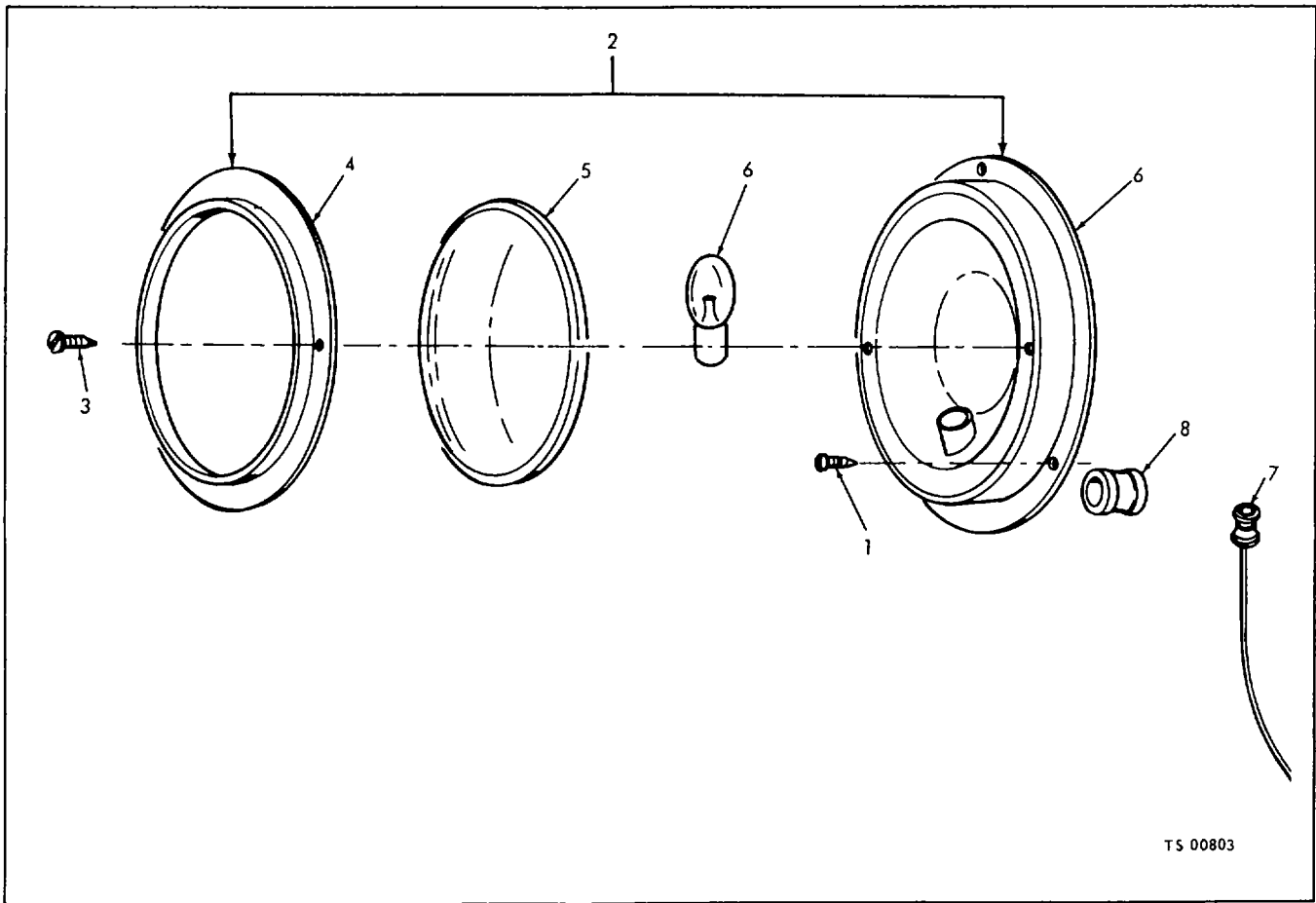

| (1)<br>ILLUS-<br>TRATION |                    | (2)<br>SMR<br>CODE | (3)<br>NATIONAL<br>STOCK<br>NUMBER | (4)<br>PART<br>NUMBER | (5)<br>FSCM | (6)<br>DESCRIPTION<br><br>USABLE ON CODE   | (7)<br>U/M | (8)<br>QTY<br>INC<br>IN<br>UNIT |
|--------------------------|--------------------|--------------------|------------------------------------|-----------------------|-------------|--|------------|---------------------------------|
| (a)<br>FIG<br>NO.        | (b)<br>ITEM<br>NO. |                    |                                    |                       |             |  |            |                                 |
| 3                        | 1                  | PAOZZ              | 5330-00-855-0973                   | MS24629-24            | 96906       | GROUP 02 - LIGHTS<br>SCREW, SELF-TAPPING: DOME LIGHT MTG, NO. 6-32 THD SIZE,<br>1/2 IN. LG | EA         | 3                               |
| 3                        | 2                  | PAOZZ              | 6220-00-190-6410                   | 38M24                 | 72635       | LIGHT ASSEMBLY   | EA         | 1                               |
| 3                        | 3                  | PAOZZ              | 5305-00-855-0973                   | MS24627-27            | 96906       | SCREW, SELF-TAPPING: RIM MTG, NO. 6-32 THD SIZE, 1 IN. LG                                  | EA         | 2                               |
| 3                        | 4                  | XBOZZ              | 6220-00-652-2362                   | 545                   | 72635       | RIM, LENS: DOME LIGHT  | EA         | 1                               |
| 3                        | 5                  | XBOZZ              | 6220-00-790-7781                   | 258                   | 72635       | LENS, DOME LIGHT   | EA         | 1                               |
| 3                        | 6                  | PAOZZ              | 6240-00-155-7784                   | MS35478-307           | 96906       | LAMP, INCANDESCENT   | EA         | 1                               |
| 3                        | 7                  | XBOZZ              | 6220-00-394-2899                   | 447                   | 72635       | LEAD, ELECTRICAL: DOME LIGHT   | EA         | 1                               |
| 3                        | 8                  | PAOZZ              | 5325-00-836-8320                   | MS35490-9             | 96906       | GROMMET, RUBBER  | EA         | 3                               |

Figure 3. Dome light.

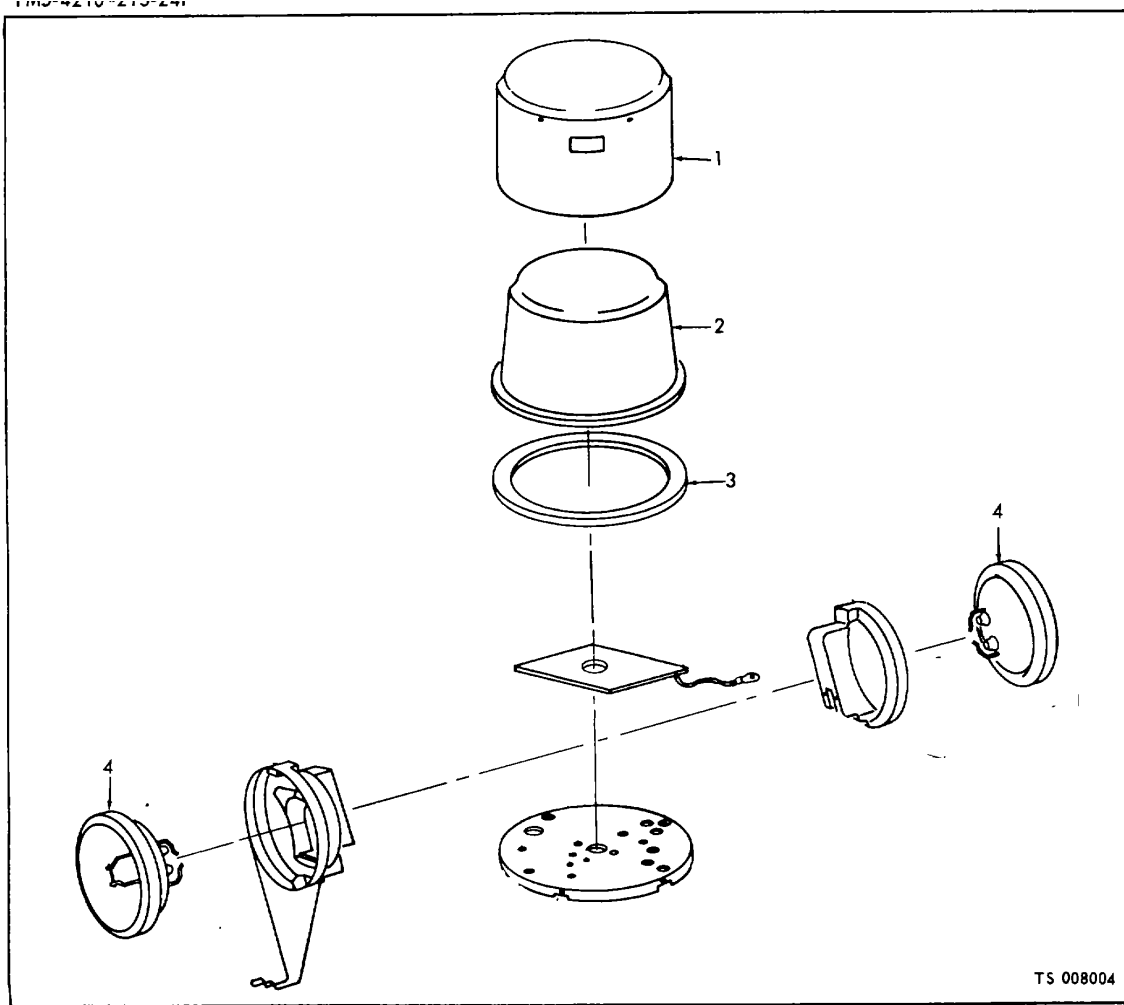

| (1)<br>ILLUS-<br>TRATION |                    | (2)<br>SMR<br>CODE | (3)<br>NATIONAL<br>STOCK<br>NUMBER | (4)<br>PART<br>NUMBER | (5)<br>FSCM | (6)<br>DESCRIPTION                               | (7)<br>U/M | (8)<br>QTY<br>INC<br>IN<br>UNIT |   |
|--------------------------|--------------------|--------------------|------------------------------------|-----------------------|-------------|--|------------|---------------------------------|---|
| (a)<br>FIG<br>NO.        | (b)<br>ITEM<br>NO. |                    |                                    |                       |             |  |            |                                 |   |
| 4                        |                    | PAOZZ              | 6220-00-958-7897                   | 211-612-24VOLT        | 72635       | LIGHT, WARNING                                   | B          | EA                              | 1 |
| 4                        |                    | PAOZZ              | 6220-00-958-7897                   | 8240D269-1            | 98505       | WARNING LIGHT                                    | AC         | EA                              | 1 |
| 4                        | 1                  | XBOZZ              | 6220-00-113-0996                   | 8240C243-1            | 98905       | HOUSING, WARNING LIGHT                           |            | EA                              | 1 |
| 4                        | 2                  | PAOZZ              | 6220-00-113-0996                   | 8422C2                | 98905       | DOME, RED<br>(USE WITH P/N 8240D269-1, ONLY)     | AC         | EA                              | 1 |
| 4                        | 2                  | PAOZZ              |                                    | 212R                  | 72635       | DOME, RED<br>(USE WITH P/N 211-612-24VOLT, ONLY) | B          | EA                              | 1 |
| 4                        | 3                  | PAOZZ              | 6220-00-330-8765                   | 8240A4                | 98905       | GASKET, DOME<br>(USE WITH P/N 824DD269-1, ONLY)  |            | EA                              | 1 |
| 4                        | 4                  | PAOZZ              | 6240-00-635-4643                   | MS25243-4505          | 96906       | LAMP: 24V  |            | EA                              | 2 |

Figure 4. Warning light.

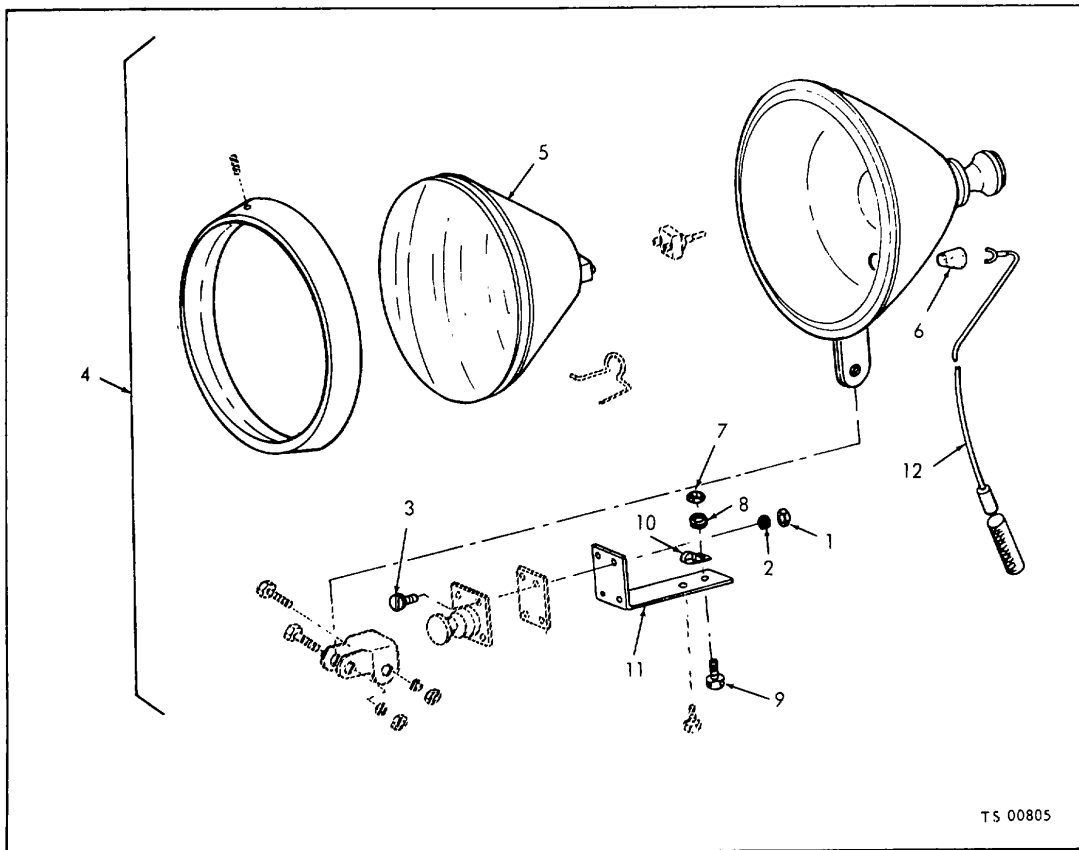

| (1)<br>ILLUS-<br>TRATION |                    | (2)<br>SMR<br>CODE | (3)<br>NATIONAL<br>STOCK<br>NUMBER | (4)<br>PART<br>NUMBER | (5)<br>FSCM | (6)<br>DESCRIPTION<br><br>USABLE ON CODE   | (7)<br>U/M | (8)<br>QTY<br>INC<br>IN<br>UNIT |
|--------------------------|--------------------|--------------------|------------------------------------|-----------------------|-------------|--|------------|---------------------------------|
| (a)<br>FIG<br>NO.        | (b)<br>ITEM<br>NO. |                    |                                    |                       |             |  |            |                                 |
| 5                        | 1                  | PAOZZ              | 5310-00-934-9758                   | MS35649-202           | 96906       | NUT, PLAIN, HEXAGON: REAR SPOTLIGHT MTG, NO. 10-24 THD SIZE                              | EA         | 4                               |
| 5                        | 2                  | PAOZZ              | 5310-00-045-3296                   | MS35338-43            | 96906       | WASHER, LOCK: REAR SPOTLIGHT MTG, NO. 10 SCREW SIZE                                      | EA         | 4                               |
| 5                        | 3                  | PAOZZ              | 5305-00-957-6647                   | MS535190-274          | 96906       | SCREW, MACHINE: REAR SPOTLIGHT MTG, FLAT COUNTERSUNK, HD, NO. 10-24 THD SIZE, 7/8 IN. LG | EA         | 4                               |
| 5                        | 4                  | PAOZZ              | 6220-00-168-0410                   | 15600                 | 78977       | SPOTLIGHT, REAR  | EA         | 2                               |
| 5                        | 5                  | PAOZZ              | 6240-00-019-3141                   | 4530                  | 24446       | LAMP, INCANDESCENT   | EA         | 2                               |
| 5                        | 6                  | XBOZZ              | 5325-00-485-0275                   | 9013                  | 78977       | GROMET, REAR SPOTLIGHT   | EA         | 1                               |
| 5                        | 7                  | PAOZZ              | 5310-00-761-3706                   | MS51967-15            | 96906       | NUT, PLAIN, HEXAGON: BRACKET MTG, 5/16-18 THD SIZE                                       | EA         | 2                               |
| 5                        | 8                  | PAOZZ              | 5310-00-407-9566                   | MS35338-45            | 96906       | WASHER, LOCK: BRACKET MTG, 5/16 IN. SCREW SIZE   | EA         | 2                               |
| 5                        | 9                  | PAOZZ              | 5306-00-225-8499                   | MS90725-34            | 96906       | SCREW, CAP, HEXAGON HEAD: BRACKET MTG, 5/16-18 THD SIZE, 1 IN. LG                        | EA         | 2                               |
| 5                        | 10                 | PAOZZ              | 5340-00-597-5322                   | MS21333-47            | 96906       | CLAMP, LOOP  | EA         | 2                               |
| 5                        | 11                 | XBOZZ              |                                    | 13217E5846            | 97403       | BRACKET, SPOT LIGHT  | EA         | 2                               |
| 5                        | 12                 | XBOZZ              |                                    | 701100                | 78977       | CONNECTOR, PLUG, ELECTRICAL  | EA         | 1                               |

Figure 5. Rear spotlight.

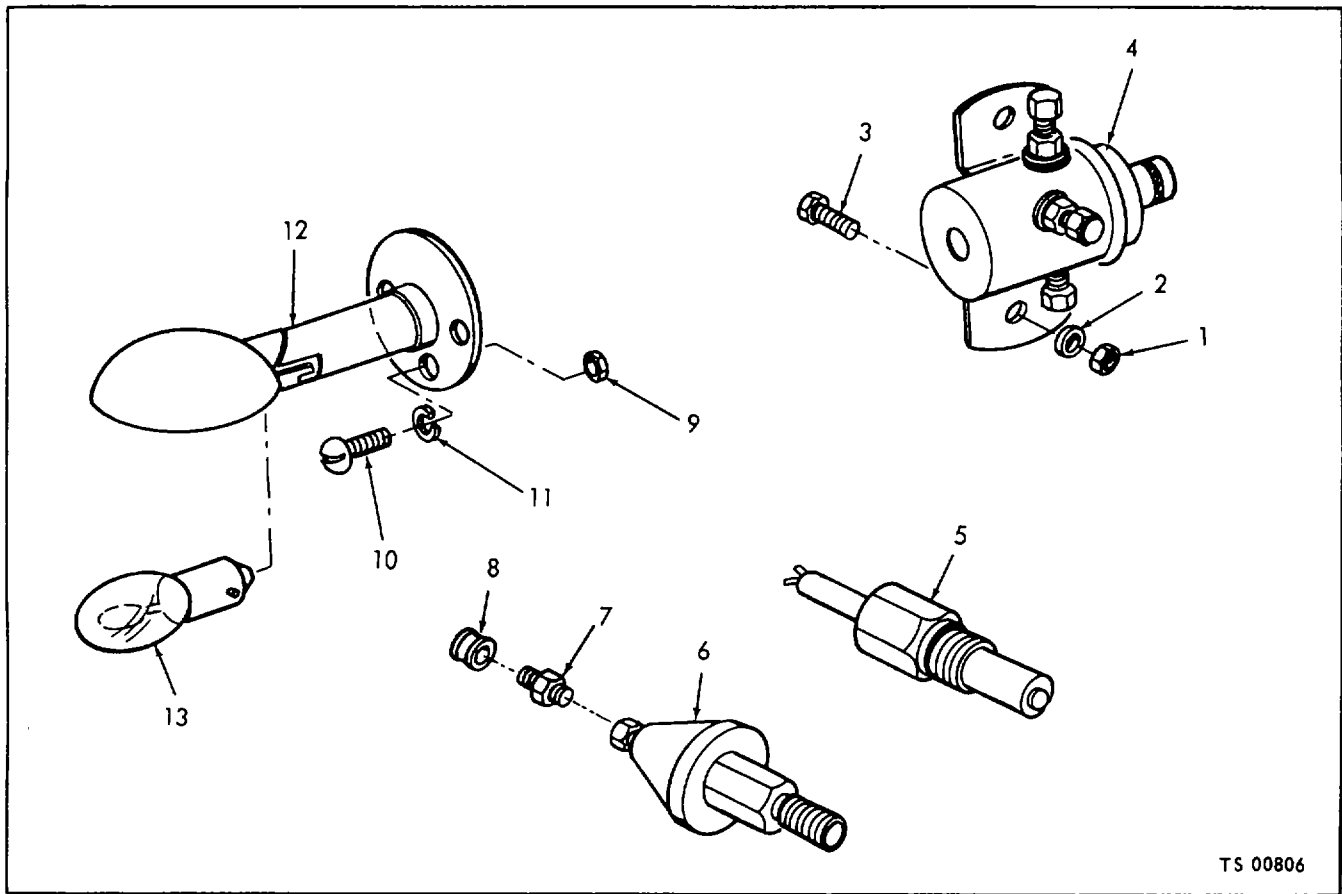

| (1)<br>ILLUS-<br>TRATION |                    | (2)<br>SMR<br>CODE | (3)<br>NATIONAL<br>STOCK<br>NUMBER | (4)<br>PART<br>NUMBER | (5)<br>FSCM | (6)<br>DESCRIPTION                  | (7)<br>U/M | (8)<br>QTY<br>INC<br>IN<br>UNIT |
|--------------------------|--------------------|--------------------|------------------------------------|-----------------------|-------------|-------------------------------------|------------|---------------------------------|
| (a)<br>FIG<br>NO.        | (b)<br>ITEM<br>NO. |                    |                                    |                       |             |                                     |            |                                 |
| 6                        | 1                  | PAOZZ              | 5310-00-088-1251                   | MS51922-1             | 96906       | NUT, SELF-LOCKING: RELAY MTG        | EA         | 2                               |
| 6                        | 2                  | PAOZZ              | 5310-00-809-3078                   | MS27183-11            | 96906       | WASHER, FLAT: RELAY MTG             | EA         | 2                               |
| 6                        | 3                  | PAOZZ              | 5305-00-068-0501                   | MS90725-5             | 96906       | SCREW, CAP, HEXAGON HEAD: RELAY MTG | EA         | 2                               |
| 6                        | 4                  | PAOZZ              | 2920-00-912-4734                   | SAS4403T              | 19728       | RELAY, SOLENOID: SIREN              | EA         | 1                               |
| 6                        | 5                  | PAOZZ              | 5930-00-919-3278                   | 438086                | 57733       | SWITCH, TEMPERATURE, WATER          | EA         | 1                               |
| 6                        | 6                  | PAOZZ              | 5930-00-472-7193                   | 364K                  | 57733       | SWITCH, PRESSURE: OIL               | EA         | 1                               |
| 6                        | 7                  | PAOZZ              |                                    | 24583-8X1-8           | 30327       | REDUCER                             | C<br>EA    | 1                               |
| 6                        | 8                  | PAOZZ              | 5325-00-286-6047                   | MS35489-1             | 96906       | GROMMET, RUBBER                     | C<br>EA    | 2                               |
| 6                        | 9                  | PAOZZ              | 5310-00-934-9747                   | MS35649-262           | 96906       | NUT, PLAIN, HEXAGON: LIGHT MTG      | EA         | 3                               |
| 6                        | 10                 | PAOZZ              | 5305-00-089-3000                   | MS35206-230           | 96906       | SCREW, MACHINE: LIGHT MTG           | EA         | 3                               |
| 6                        | 11                 | PAOZZ              | 5310-00-209-0788                   | MS35335-30            | 96906       | WASHER, LOCK; LIGHT MTG             | EA         | 3                               |
| 6                        | 12                 | PAOZZ              | 6210-00-299-5968                   | G579A                 | 72390       | LIGHT, ENGINE                       | EA         | 2                               |
| 6                        | 13                 | PAOZZ              | 6240-00-155-7784                   | MS35478-307           | 96906       | LAMP, INCANDESCANT                  | EA         | 2                               |

Figure 6. Under hood light and switches.



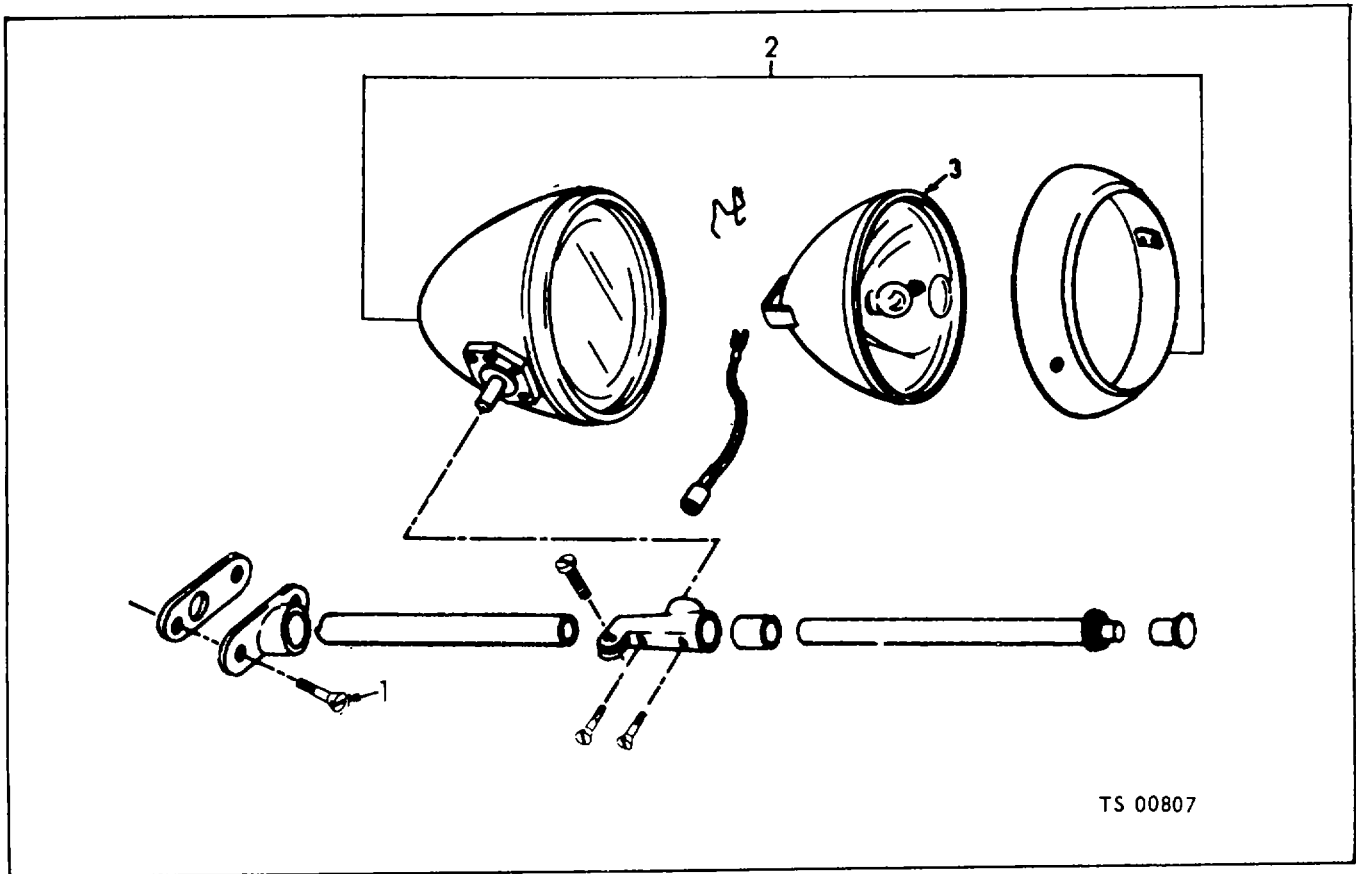

TS 00807

| (1)<br>ILLUS-<br>TRATION |                    | (2)<br>SMR<br>CODE | (3)<br>NATIONAL<br>STOCK<br>NUMBER | (4)<br>PART<br>NUMBER | (5)<br>FSCM | (6)<br>DESCRIPTION<br><br>USABLE ON CODE | (7)<br>U/M | (8)<br>QTY<br>INC<br>IN<br>UNIT |
|--------------------------|--------------------|--------------------|------------------------------------|-----------------------|-------------|--|------------|---------------------------------|
| (a)<br>FIG<br>NO.        | (b)<br>ITEM<br>NO. |                    |                                    |                       |             |  |            |                                 |
| 7                        | 1                  | PAOZZ              | 5305-00-012-0583                   |                       |             | SCREW, MACHINE: SPOTLIGHT MTG            | EA         | 4                               |
| 7                        | 2                  | PAOZZ              | 6220-00-790-7780                   | MS51307-2             | 96906       | SPOTLIGHT ASSEMBLY: FRONT                | EA         | 2                               |
| 7                        | 3                  | PAOZZ              | 6240-00-019-3141                   | 4530                  | 24446       | LAMP, INCANDESCENT                       | EA         | 1                               |

Figure 7. Front spotlight.

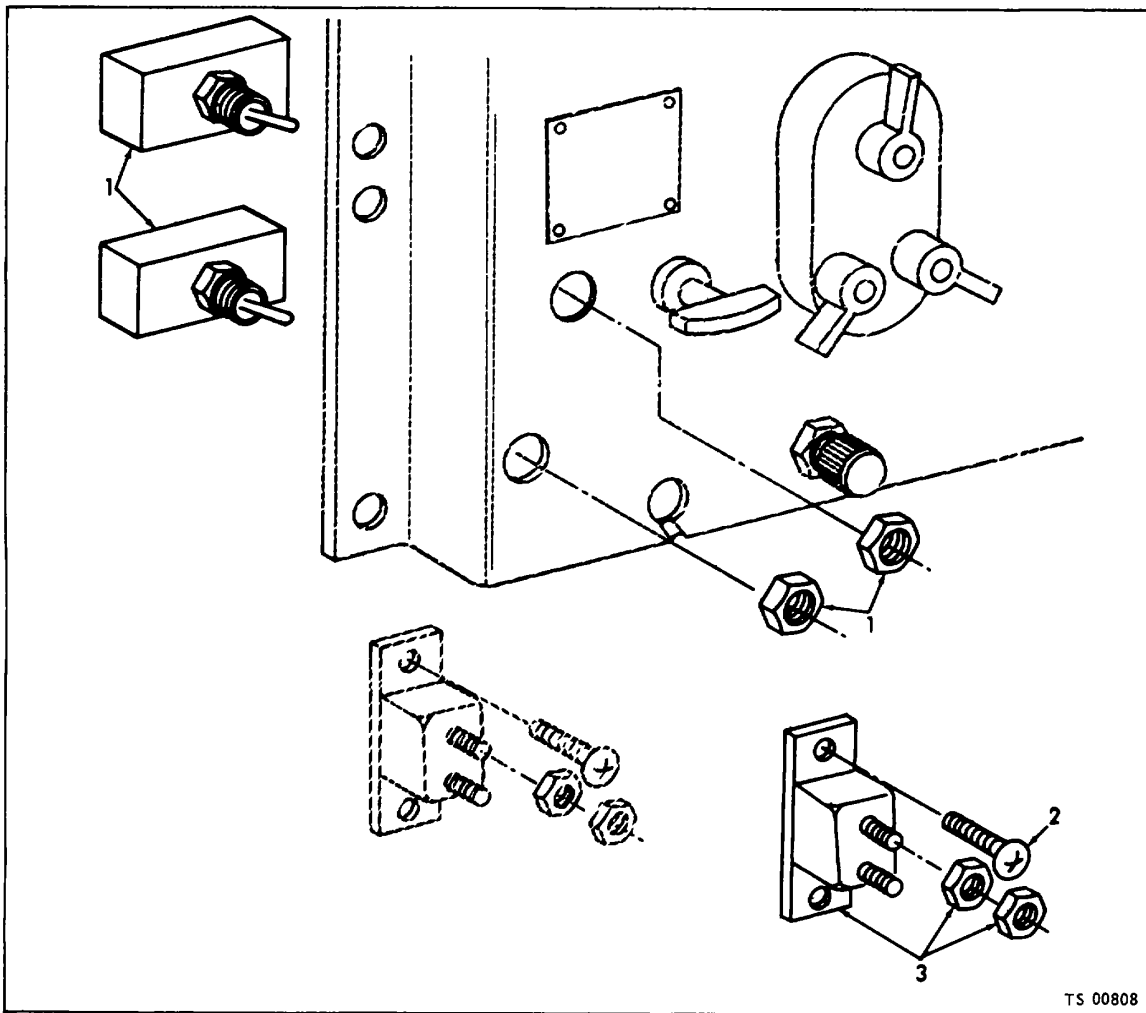

| (1)<br>ILLUS-<br>TRATION |                    | (2)<br>SMR<br>CODE | (3)<br>NATIONAL<br>STOCK<br>NUMBER | (4)<br>PART<br>NUMBER | (5)<br>FSCM | (6)<br>DESCRIPTION  | (7)<br>U/M | (8)<br>QTY<br>INC<br>IN<br>UNIT |
|--------------------------|--------------------|--------------------|------------------------------------|-----------------------|-------------|---|------------|---------------------------------|
| (a)<br>FIG<br>NO.        | (b)<br>ITEM<br>NO. |                    |                                    |                       |             |   |            |                                 |
|                          |                    |                    |                                    |                       |             | GROUP 03 - SIREN ASSEMBLY, FOOT SWITCH, SOLENOID AND<br>CIRCUIT BREAKER       |            |                                 |
| 8                        | 1                  | PAOZZ              | 5930-00-655-1514                   | MS35058-22            | 96906       | SWITCH, TOGGLE: BEACON AND SIREN LIGHT, MASTER<br>SPOTLIGHT UNDER HOOD LIGHTS | AB         | EA 3                            |
| 8                        | 1                  | PAOZZ              | 5930-00-655-1514                   | MS35058-22            | 96906       | SWITCH, TOGGLE: BEACON AND SIREN LIGHT, MASTER SPOTLIGHT                      | C          | EA 2                            |
| 8                        | 2                  | PAOZZ              | 5305-00-855-0960                   | MS24629-36            | 96906       | SCREW, TAPPING, THREAD CUTTING: BREAKER MTG                                   | AC         | EA 8                            |
| 8                        | 2                  | XBOZZ              |                                    | 162003                | 24617       | SCREW, SELF-TAPPING: TAPPING: BREAKER MTG, NO.<br>8-15 X 1/2 IN. LG           | B          | EA 2                            |
| 8                        | 3                  | PAOZZ              | 5925-00-615-7071                   | 30055-15              | 13445       | BREAKER, CIRCUIT  | AC         | EA 4                            |
| 8                        | 3                  | PADOZZ             | 5925-00-553-2274                   | 1512-1-15             | 98343       | CIRCUIT BREAKER   | B          | EA 4                            |
| 8                        |                    | XBOZZ              |                                    | 3096                  | 13445       | BRACKET, MOUNTING, CIRCUIT BREAKER  | B          | EA 1                            |

Figure 8. Circuit breaker and switches.

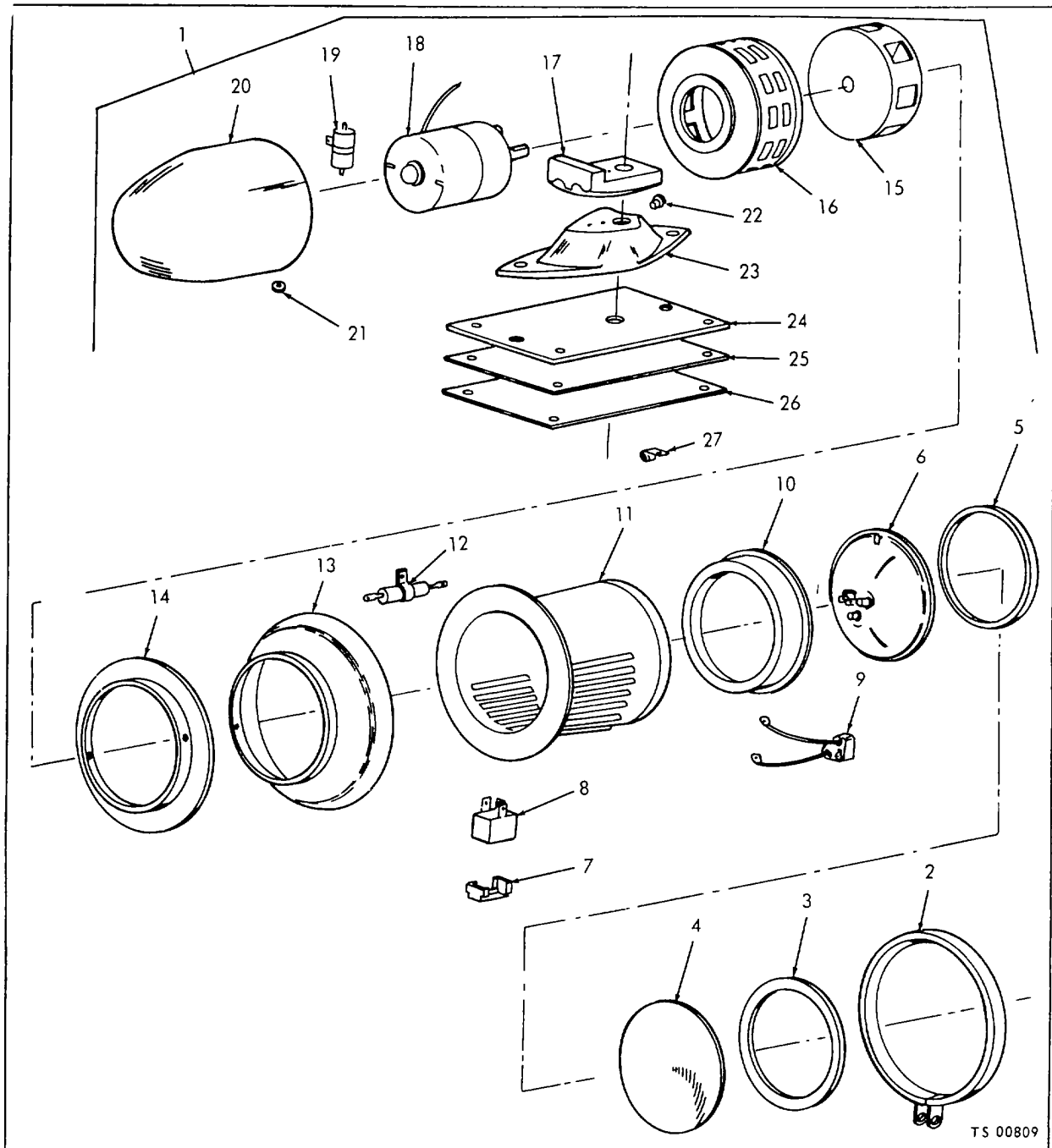

TS 00809

| (1) ILLUSTRATION |              | (2) SMR CODE | (3) NATIONAL STOCK NUMBER | (4) PART NUMBER | (5) FSCM | (6) DESCRIPTION                 | (7) U/M | (8) QTY INC IN UNIT |
|------------------|--------------|--------------|---------------------------|-----------------|----------|---------------------------------|---------|---------------------|
| (a) FIG NO.      | (b) ITEM NO. |              |                           |                 |          |                                 |         |                     |
| 9                | 1            | PAOOZ        | 6350-00-557-3417          | 8170D177-24     | 98905    | SIREN, ELECTRIC, MOTOR OPERATED | C EA    | 1                   |
| 9                | 2            | XBOZZ        |                           | H7580A1         | 98905    | RETAINER                        | C EA    | 1                   |

Figure 9. Siren assembly (Models M45A2WLF and M45A2FTL-1).

| (1)<br>ILLUS-<br>TRATION |                    | (2)<br>SMR<br>CODE | (3)<br>NATIONAL<br>STOCK<br>NUMBER | (4)<br>PART<br>NUMBER | (5)<br>FSCM | (6)<br>DESCRIPTION<br><br>USABLE ON CODE | (7)<br>U/M | (8)<br>QTY<br>INC<br>IN<br>UNIT |
|--------------------------|--------------------|--------------------|------------------------------------|-----------------------|-------------|--|------------|---------------------------------|
| (a)<br>FIG<br>NO.        | (b)<br>ITEM<br>NO. |                    |                                    |                       |             |  |            |                                 |
| 9                        | 3                  | XBOZZ              |                                    | 8176B2                | 98905       | GASKET                                   | C EA       | 1                               |
| 9                        | 4                  | XBOZZ              |                                    | 8170L178              | 98905       | LENS, RED                                | C EA       | 1                               |
| 9                        | 5                  | XBOZZ              | 5330-00-870-2823                   | 8170B37               | 98905       | GASKET                                   | C EA       | 1                               |
| 9                        | 6                  | PAOZZ              | 6240-00-727-8573                   | 4880                  | 24446       | LAMP, SEALED BEAM                        | C EA       | 1                               |
| 9                        | 7                  | XBOZZ              |                                    | 8226A367              | 98905       | BRACKET, FLASHER                         | C EA       | 1                               |
| 9                        | 8                  | PAOZZ              | 5945-00-991-3828                   | F432-24V              | 77977       | FLASHER                                  | C EA       | 1                               |
| 9                        | 9                  | XBOZZ              |                                    | 8443A15               | 98905       | CONNECTOR                                | C EA       | 1                               |
| 9                        | 10                 | XBOZZ              |                                    | 8170B36               | 98905       | ADAPTER, RING                            | C EA       | 1                               |
| 9                        | 11                 | XBOZZ              |                                    | H7578-2               | 98905       | COVER, FRONT                             | C EA       | 1                               |
| 9                        | 12                 | PAOZZ              | 5910-00-432-6360                   | SE100-1200            | 11872       | CAPACITOR                                | C EA       | 1                               |
| 9                        | 13                 | XBOZZ              |                                    | 81700176              | 98905       | GUARD, WEATHER                           | C EA       | 1                               |
| 9                        | 14                 | XBOZZ              |                                    | 8170C175              | 98905       | BAFFLE, PLATE                            | C EA       | 1                               |
| 9                        | 15                 | XAOZZ              |                                    | 8170B174              | 98905       | ROTOR                                    | C EA       | 1                               |
| 9                        | 16                 | XAOZZ              |                                    | 117506-1              | 98905       | STATOR                                   | C EA       | 1                               |
| 9                        | 17                 | XBOZZ              |                                    | H7842-1               | 98905       | FILLER, BLOCK                            | C EA       | 1                               |
| 9                        | 18                 | XAOZZ              |                                    | 81700169              | 98905       | MOTOR, DC                                | C EA       | 1                               |
| 9                        | 19                 | PAOZZ              |                                    | 8170A155              | 98905       | CAPACITOR, FILTER                        | C EA       | 1                               |
| 9                        | 20                 | XAOZZ              |                                    | H7441-4               | 98905       | HOUSING                                  | C EA       | 1                               |
| 9                        | 21                 | XBOZZ              |                                    | 8441A103              | 98905       | GROMMET, RUBBER                          | C EA       | 1                               |
| 9                        | 22                 | XBOZZ              |                                    | H7204                 | 98905       | GROMMET, RUBBER                          | C EA       | 1                               |
| 9                        | 23                 | XFOZZ              |                                    | H5052E                | 98905       | BASE                                     | C EA       | 1                               |
| 9                        | 24                 | XBOZZ              |                                    | 8170A171              | 98905       | BASE PLATE                               | C EA       | 1                               |
| 9                        | 25                 | XBOZZ              |                                    | 81701A70              | 90905       | GASKET                                   | C EA       | 1                               |
| 9                        | 26                 | XBOZZ              |                                    | 817A172               | 98905       | PLATE                                    | C EA       | 1                               |
| 9                        | 27                 | PAOZZ              | 5340-00-535-6468                   | MS21919G5             | 96906       | CLAMP, LOOP CUSHIONED                    | C EA       | 1                               |

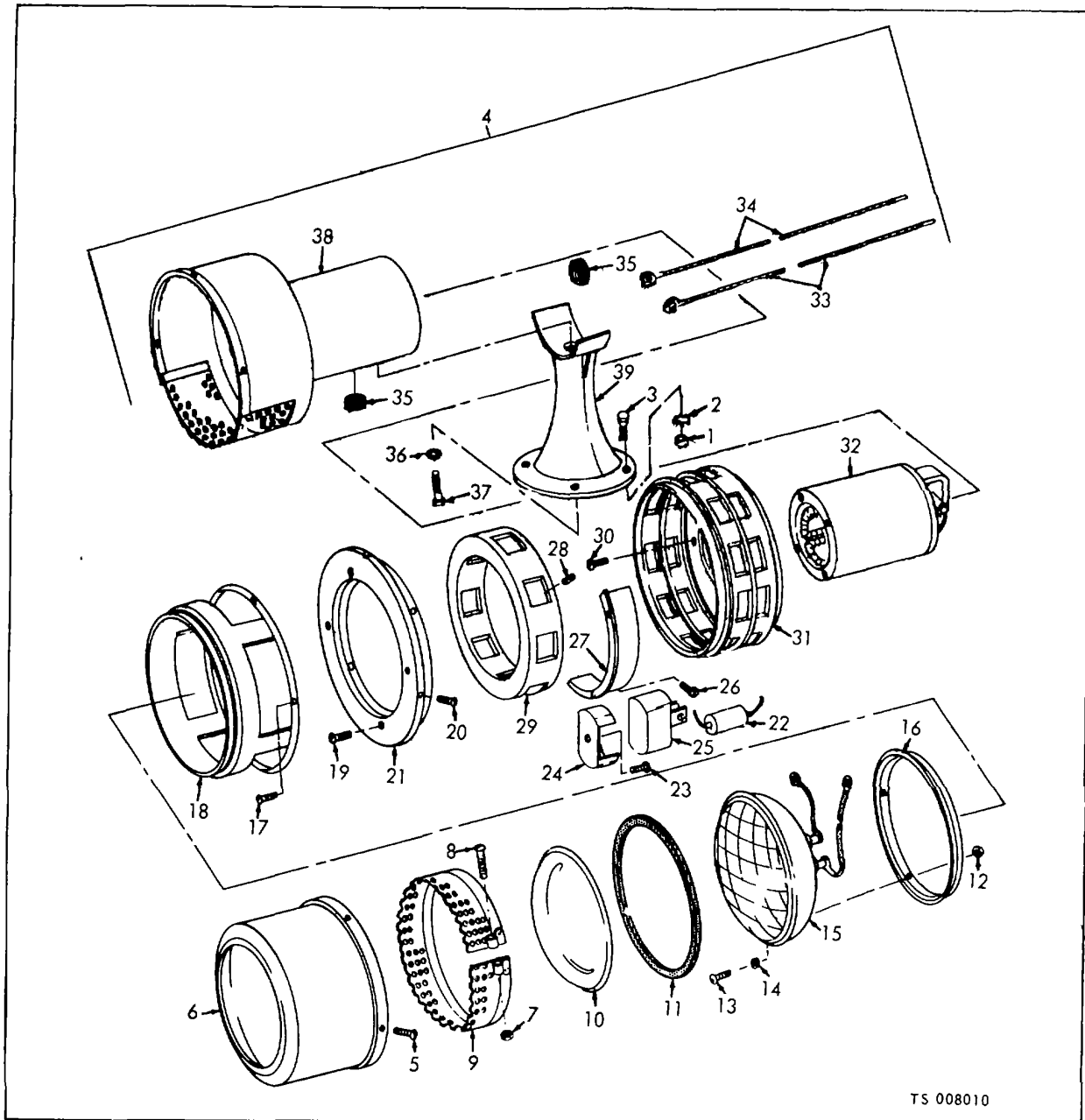

TS 008010

| (1)<br>ILLUS-<br>TRATION |                    | (2)<br>SMR<br>CODE | (3)<br>NATIONAL<br>STOCK<br>NUMBER | (4)<br>PART<br>NUMBER | (5)<br>FSCM | (6)<br>DESCRIPTION   | (7)<br>U/M | (8)<br>QTY<br>INC<br>IN<br>UNIT |   |
|--------------------------|--------------------|--------------------|------------------------------------|-----------------------|-------------|--|------------|---------------------------------|---|
| (a)<br>FIG<br>NO.        | (b)<br>ITEM<br>NO. |                    |                                    |                       |             |  |            |                                 |   |
| 10                       | 1                  | PAOZZ              | 5310-00-012-0376                   | MS35690-505           | 96906       | NUT, PLAIN, HEXAGON: SIREN MTG, 5/16-18 THD SIZE                   | AB         | EA                              | 4 |
| 10                       | 2                  | PAOZZ              | 5310-00-407-9566                   | MS35338-45            | 96906       | WASHER, LOCK: SIREN MTG, 5/16 IN. SCREW SIZE                       | AB         | EA                              | 4 |
| 10                       | 3                  | PAOZZ              | 5306-00-531-1798                   | MS35297-34            | 96906       | SCREW, CAP, HEXAGON HEAD: SIREN MTG, 5/16-18 THD SIZE,<br>1 IN. LG | AB         | EA                              | 4 |
| 10                       | 4                  | PAOZZ              | 6350-00-930-5772                   | UAL                   | 13505       | SIREN  | AB         | EA                              | 1 |
| 10                       | 5                  | PAOZZ              | 5305-00-984-4983                   | MS35206-226           | 96906       | SCREW, MACHINE: FRONT HOUSING MTG                                  | AB         | EA                              | 3 |

Figure 10. Siren assembly (Model FT-500).

| (1)<br>ILLUS-<br>TRATION |                    | (2)<br>SMR<br>CODE | (3)<br>NATIONAL<br>STOCK<br>NUMBER | (4)<br>PART<br>NUMBER | (5)<br>FSCM | (6)<br>DESCRIPTION<br><br>USABLE ON CODE                         | (7)<br>U/M | (8)<br>QTY<br>INC<br>IN<br>UNIT |
|--------------------------|--------------------|--------------------|------------------------------------|-----------------------|-------------|--|------------|---------------------------------|
| (a)<br>FIG<br>NO.        | (b)<br>ITEM<br>NO. |                    |                                    |                       |             |  |            |                                 |
| 10                       | 6                  | XAOZZ              |                                    | UAL1                  | 13505       | HOUSING, FRONT   | AB EA      | 1                               |
| 10                       | 7                  | PAOZZ              | 5310-00-934-9747                   | MS35649-262           | 96906       | NUT, PLAIN, HEXAGON: FRONT SCREEN MTG, NO. 6-32 THD SIZE         | AB EA      | 1                               |
| 10                       | 8                  | PAOZZ              | 5305-00-984-6221                   | MS35206-234           | 96906       | SCREW, MACHINE: FRONT SCREEN MTG, NO. 6-32 THD<br>SIZE, 1 IN. LG | AB EA      | 1                               |
| 10                       | 9                  | XBOZZ              |                                    | UAL42                 | 13505       | SCREEN, FRONT ASSEMBLY   | AB EA      | 1                               |
| 10                       | 10                 | XBOZZ              | 5330-00-940-1475                   | UAL55                 | 13505       | LENS, RED: SIREN   | AB EA      | 1                               |
| 10                       | 11                 | XBOZZ              | 5330-00-949-1475                   | UAL56                 | 13505       | GASKET LENS  | AB EA      | 1                               |
| 10                       | 12                 | PAOZZ              | 5310-00-834-3156                   | MS35649-62            | 96906       | NUT, HEXAGON, PLAIN: LAMP RETAINING RING                         | AB EA      | 3                               |
| 10                       | 13                 | PAOZZ              | 5305-00-984-4992                   | MS35206-232           | 96906       | SCREW, MACHINE: LAMP RETAINING RING                              | AB EA      | 4                               |
| 10                       | 14                 | PAOZZ              | 5310-00-045-5206                   | MS15795-907           | 96906       | WASHER: LAMP RETAINING RING                                      | AB EA      | 4                               |
| 10                       | 15                 | PAOZZ              | 6240-00-643-0687                   | 4578                  | 24446       | LAMP, INCANDESCENT   | AB EA      | 1                               |
| 10                       | 16                 | XBOZZ              |                                    | UAL41                 | 13505       | RING, ADAPTER: LAMP  | AB EA      | 1                               |
| 10                       | 17                 | XBOZZ              |                                    | UAL4                  | 13505       | SCREW, MACHINE: DEFLECTOR MTG                                    | AB EA      | 4                               |
| 10                       | 18                 | XBOZZ              |                                    | UAL3                  | 13505       | DEFLECTOR, FRONT   | AB EA      | 1                               |
| 10                       | 19                 | PAOZZ              | 5305-00-933-6305                   | UAL38                 | 13505       | SCREW, MACHINE: GROUND WIRE MTG                                  | EA         | 2                               |
| 10                       | 20                 | PAOZZ              | 5305-00-957-6645                   | MS35190-233           | 96906       | SCREW  | AB EA      | 4                               |
| 10                       | 21                 | XBOZZ              |                                    | UAL5                  | 13505       | RING, SEPARATOR, FAN   | AB EA      | 1                               |
| 10                       | 22                 | PAOZZ              | 5910-00-899-4395                   | CP09A1KB104K3         | 81349       | CAPACITOR, FLASHER   | AB EA      | 1                               |
| 10                       | 23                 | PAOZZ              | 5305-00-984-4983                   | MS35206-226           | 96906       | SCREW, MACHINE: FLASHER CLIP MTG                                 | AB EA      | 1                               |
| 10                       | 24                 | XBOZZ              |                                    | UAL43                 | 13505       | CLIP, FLASHER  | AB EA      | 1                               |
| 10                       | 25                 | PAOZZ              | 5945-00-991-3828                   | F432-24V              | 77977       | FLASHER  | AB EA      | 1                               |
| 10                       | 26                 | XBOZZ              |                                    | UAL8                  | 13505       | SCREW, MACHINE: DEFLECTOR MTG                                    | AB EA      | 2                               |
| 10                       | 27                 | XBOZZ              |                                    | UAL7                  | 13505       | DEFLECTOR, REAR  | AB EA      | 1                               |
| 10                       | 28                 | XBOZZ              |                                    | MS51693-37            | 96906       | SCREW: FAN   | AB EA      | 2                               |
| 10                       | 29                 | XBOZZ              |                                    | UAL9                  | 13505       | FAN  | AB EA      | 1                               |
| 10                       | 30                 | PAOZZ              | 5305-00-959-2673                   | MS35190-248           | 96906       | SCREW, MACHINE: STARTER MTG                                      | AB EA      | 3                               |
| 10                       | 31                 | XBOZZ              | 6350-00-943-5535                   | UAL11                 | 13505       | STATOR: SIREN FAN  | AB EA      | 1                               |
| 10                       | 32                 | XAOZZ              |                                    | 7B24V                 | 33164       | MOTOR ASSEMBLY: DC, SIREN  | AB A       | 1                               |
| 10                       | 33                 | XBOZZ              |                                    | UAL40                 | 13505       | LEAD, ELECTRICAL: FLASHER TO LAMP                                | AB EA      | 1                               |
| 10                       | 34                 | XBOZZ              |                                    | UAL49                 | 13505       | LEAD, ELECTRICAL: MOTOR TO DISCONNECT                            | AB EA      | 1                               |
| 10                       | 35                 | XBOZZ              | 5325-00-248-7102                   | 896                   | 70485       | GROMMET  | AB EA      | 2                               |
| 10                       | 36                 | XBOZZ              |                                    | 138538                | 24617       | WASHER, LOCK: REAR HOUSING MTG                                   | AB EA      | 1                               |
| 10                       | 37                 | XBOZZ              |                                    | 154005                | 24617       | SCREW, MACHINE: REAR HOUSING MTG                                 | AB EA      | 1                               |
| 10                       | 38                 | XAOZZ              |                                    | UAL14                 | 13505       | HOUSING, REAR  | AB EA      | 1                               |
| 10                       | 39                 | XBOZZ              |                                    | UAL15                 | 13505       | BRACKET, BASE  | AB EA      | 1                               |
| 10                       |                    | XBOZZ              |                                    | UAL57                 | 13505       | PLATE MOUNTING, UPPER  | AB EA      | 1                               |
| 10                       |                    | XBOZZ              |                                    | UAL59                 | 13505       | PLATE MOUNTING, LOWER  | AB EA      | 1                               |
| 10                       |                    | XBOZZ              |                                    | UAL58                 | 13505       | GASKET, RUBBER MOUNTING  | AB EA      | 1                               |
| 10                       |                    | PAOZZ              | 5310-00-209-0788                   | MS35335-30            | 96906       | WASHER, LOCK FLAT, EXTERNAL                                      | AB EA      | 1                               |
| 10                       |                    | PAOZZ              | 5305-00-855-0968                   | MS24629-10            | 96906       | SCREW, MACHINE: LEAD MTG TO LAMPS                                | AB EA      | 2                               |
| 10                       |                    | XBOZZ              |                                    | UAL39                 | 13505       | LEAD, ELECTRICAL: LAMP TO GROUND                                 | AP EA      | 1                               |
| 10                       |                    | PAOZZ              |                                    | UAL48                 | 13505       | NUT, CONNECT WIRE TO FLASHER                                     | AB EA      | 2                               |
| 10                       |                    | XBOZZ              |                                    | UAL47                 | 13505       | SCREW, MACHINE, PANHEAD: CONNECT WIRE TO FLASHER                 | AB EA      | 2                               |
| 10                       |                    | PAOZZ              |                                    | MS3533-36             | 96906       | WASHER, LOCK: NO. 4  | AB EA      | 2                               |

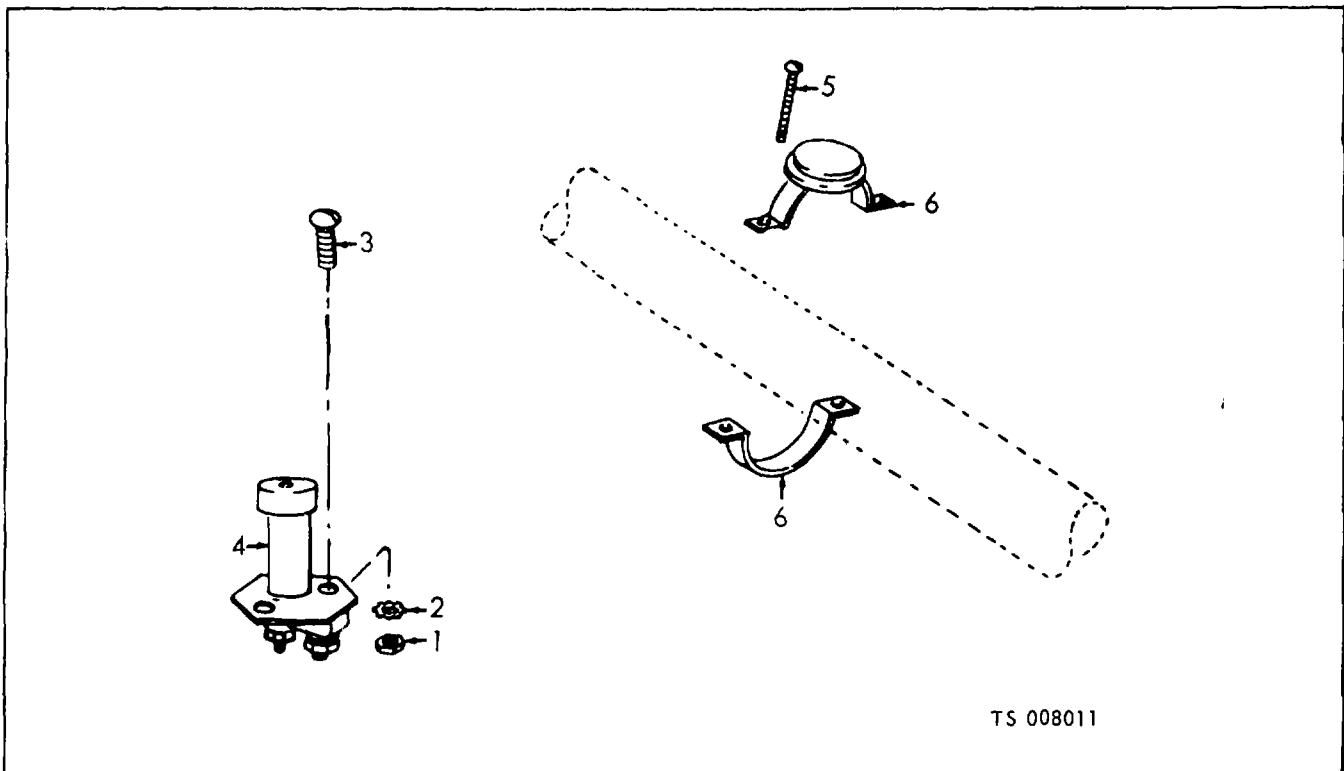

| (1)<br>ILLUS-<br>TRATION |                    | (2)<br>SMR<br>CODE | (3)<br>NATIONAL<br>STOCK<br>NUMBER | (4)<br>PART<br>NUMBER | (5)<br>FSCM | (6)<br>DESCRIPTION<br><br>USABLE ON CODE                      | (7)<br>U/M | (8)<br>QTY<br>INC<br>IN<br>UNIT |
|--------------------------|--------------------|--------------------|------------------------------------|-----------------------|-------------|---|------------|---------------------------------|
| (a)<br>FIG<br>NO.        | (b)<br>ITEM<br>NO. |                    |                                    |                       |             |   |            |                                 |
| 11                       | 1                  | PAOZZ              | 5510-00-584-5005                   | MS35690-405           | 96906       | NUT, PLAIN, HEXAGON: SIREN SWITCH MTG-, 1/4-20 THD SIZE       | EA         | 2                               |
| 11                       | 2                  | PAOZZ              | 5310-00-582-5965                   | MS35336-44            | 96906       | WASHER, LOCK: SIREN, SWITCH MTG, 1/4 IN. SCREW SIZE           | EA         | 2                               |
| 11                       | 3                  | PAOZZ              | 5305-00-068-0502                   | MS90725-6             | 96906       | SCREW, MACHINE: SIREN SWITCH MTG, 1/4-20 THD SIZE, 3/4 IN. LG | EA         | 2                               |
| 11                       | 4                  | PAOZZ              | 2920-00-132-8368                   | 9060                  | 13445       | SWITCH, SIREN FOOT  | EA         | 1                               |
| 11                       | 5                  | PAOZZ              | 5305-00-769-7986                   |                       |             | SCREW, MACHINE: SIREN HAND SWITCH MTG                         | EA         | 2                               |
| 11                       | 6                  | PAOZZ              | 4210-00-990-9006                   | HB3                   | 73752       | SWITCH, PUSH: SIREN   | EA         | 1                               |

Figure 11. Siren switches.

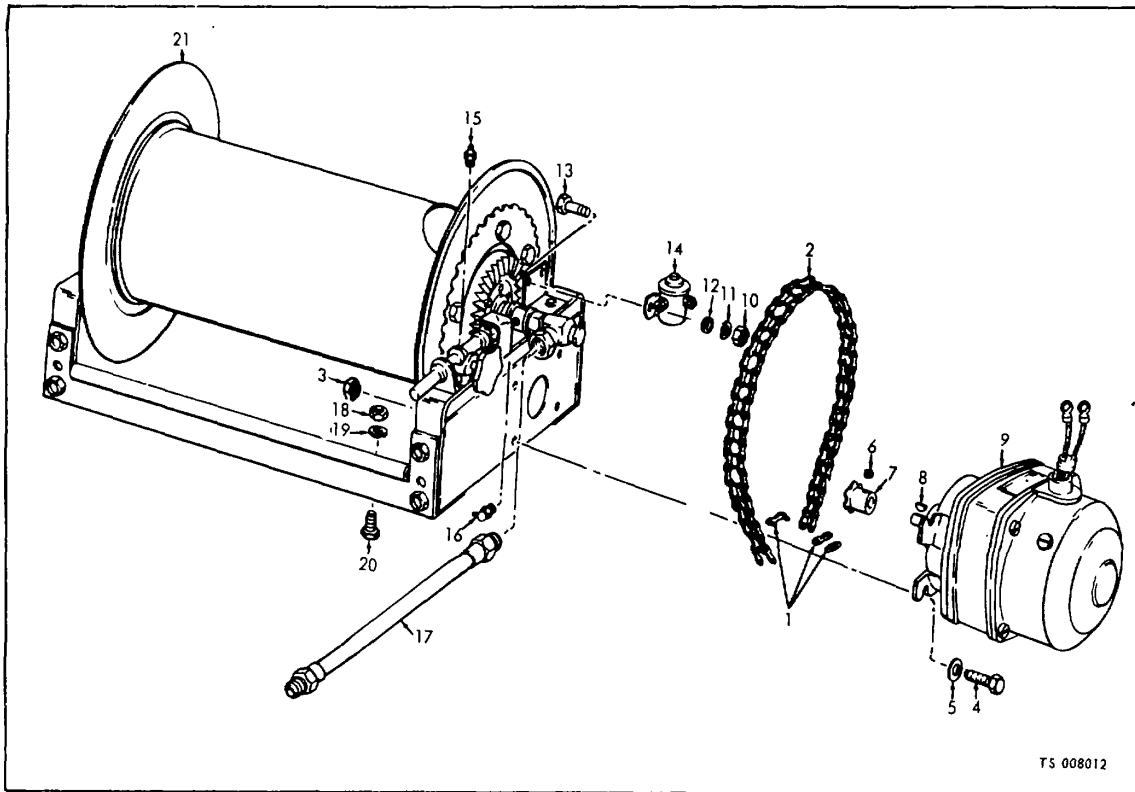

| (1)<br>ILLUS-<br>TRATION |                    | (2)<br>SMR<br>CODE | (3)<br>NATIONAL<br>STOCK<br>NUMBER | (4)<br>PART<br>NUMBER | (5)<br>FSCM | (6)<br>DESCRIPTION<br><br>USABLE ON CODE                                     | (7)<br>U/M | (8)<br>QTY<br>INC<br>IN<br>UNIT |
|--------------------------|--------------------|--------------------|------------------------------------|-----------------------|-------------|--|------------|---------------------------------|
| (a)<br>FIG<br>NO.        | (b)<br>ITEM<br>NO. |                    |                                    |                       |             |  |            |                                 |
| 12                       |                    | MFFZZ              |                                    | EPF32-19-20-47        | 92858       | GROUP 04 - HOSE REEL ASSEMBLY  |            |                                 |
| 12                       | 1                  | PAFZZ              | 3020-00-231-8741                   | MS21-351RC2LA         | 96906       | CHAIN ROLLER: W/CONNECTING LINK<br>MANUFACTURE FROM:                         | EA         | 1                               |
| 12                       | 2                  | PAFZZ              | 3020-00-248-5739                   | MS421-35IRCA          | 96906       | LINK, CONNECTING, 1 EA   | EA         |                                 |
| 12                       | 3                  | PAFZZ              | 5310-00-762-6241                   | MS51967-35            | 96906       | CHAIN ROLLER, NO. 35, 115 PITCHES, 47 7/8 IN. LG                             | FT         |                                 |
| 12                       | 4                  | PAFZZ              |                                    | 5-16-18-1SPINLOCK     | 81092       | NUT, PLAIN, HEXAGON: HOSE REEL MOTOR MTG, 5/16-18 THD SIZE                   | EA         | 4                               |
| 12                       | 5                  | PAFZZ              |                                    | MS527183-11           | 96906       | SCREW, CAP, HEXAGON HEAD: HOSE REEL MOTOR MTG, 5/16-18 THD SIZE,<br>1 IN. LG | EA         | 4                               |
| 12                       | 6                  | XBFZZ              | 5310-00-809-3078                   | 102569                | 24617       | WASHER, FLAT: HOSE REEL MOTOR MTG, 5/16 IN. SCREW SIZE                       | EA         | 4                               |
| 12                       | 7                  | XBFZZ              | 4210-00-481-3457                   | 9T35                  | 92858       | SETSCREW: SPROCKET   | EA         | 1                               |
| 12                       | 8                  | XBFZZ              | 5315-00-616-5514                   | MS35756-5             | 96906       | SPROCKET, CHAIN: HOSE REEL MOTOR   | EA         | 1                               |
| 12                       | 9                  | PAFZZ              | 6105-00-027-1877                   | 22047                 | 44541       | KEY, WOODRUFF: SPROCKET  | EA         | 1                               |
| 12                       |                    | PAFZZ              | 5977-00-143-6724                   | SA678-9               | 44541       | MOTOR, HOSE REEL (REPLACE WITH 1251-2X4876R (44541))                         | A EA       | 2                               |
| 12                       |                    | PAFZZ              | 5977-00-143-6724                   | SA678-9               | 44541       | BRUSH, MOTOR   | A EA       | 4                               |
| 12                       |                    | PAFZZ              | 3110-00-516-5557                   | LA804603B             | 44541       | BEARING, BALL: HOSE REEL MOTOR   | A EA       | 4                               |
| 12                       | 10                 | PAOZZ              |                                    | MS51967-2             | 96906       | NUT, PLAIN, HEXAGON: SOLENOID MTG  | EA         | 2                               |
| 12                       | 11                 | PAOZZ              | 5310-00-582-5965                   | MS35338-44            | 96906       | WASHER, LOCK: SOLENOID MTG   | EA         | 2                               |
| 12                       | 12                 | PAOZZ              | 5310-00-823-8804                   | MS27183-9             | 96906       | WASHER, FLAT: SOLENOID MTG   | EA         | 2                               |
| 12                       | 13                 | PAOZZ              | 5305-00-065-0502                   | MS90725-6             | 96906       | SCREW, CAP, HEAD HEXAGON HEAD: SOLENOID MTG, 1/4-20<br>THD SIZE, 3/4 IN. LG  | EA         | 2                               |

Figure 12. Hose reel and motor.



| (1)<br>ILLUS-<br>TRATION |                    | (2)         | (3)                         | (4)            | (5)   | (6)<br>DESCRIPTION   | (7) | (8)<br>QTY<br>INC<br>IN<br>UNIT |
|--------------------------|--------------------|-------------|-----------------------------|----------------|-------|--|-----|---------------------------------|
| (a)<br>FIG<br>NO.        | (b)<br>ITEM<br>NO. | SMR<br>CODE | NATIONAL<br>STOCK<br>NUMBER | PART<br>NUMBER | FSCM  | USABLE ON CODE   | U/M |                                 |
| 12                       | 14                 | PAOZZ       | 5945-00-642-1126            | SAS4406M       | 19728 | RELAY SOLENOID: HOSE REEL MOTOR  | EA  | 1                               |
| 12                       | 15                 | PAOZZ       | 4730-00-050-4208            | MS15003-1      | 96906 | FITTING, LUBRICATION: BEARING SHAFT  | EA  | 1                               |
| 12                       | 16                 | PAOZZ       | 4730-00-245-0413            |                |       | FITTING, LUBRICATION: HOSE REEL  | EA  | 1                               |
| 12                       | 17                 | MFOZZ       |                             | 3619-5901      | 24101 | HOSE ASSEM.LY: HOSE REEL INLET<br>MANUFACTURE FROM:  | EA  | 4                               |
| 12                       |                    | PAFZZ       |                             | 7337-6914      | 24161 | ADAPTER, HOSE, 4 EA  | EA  |                                 |
| 12                       |                    | PAFZZ       |                             | 7336-6914      | 24161 | ADAPTER, HOSE, 4 EA  | EA  |                                 |
| 12                       |                    | PAFZZ       | 4720-00-200-0367            |                |       | HOSE, 24 IN. REQUIRED FOR EA HOSE  | FT  |                                 |
| 12                       | 18                 | PAOZZ       | 5310-00-543-5643            | MS35690-602    | 96906 | NUT, PLAIN, HEXAGON: HOSE REEL MTG, 3/8-24 THD SIZE  | EA  | 8                               |
| 12                       | 19                 | PAOZZ       | 5310-00-637-9541            | MS35338-46     | 96906 | WASHER, LOCK: HOSE REEL MTG, 3/8 IN. SCREW SIZE  | EA  | 4                               |
| 12                       | 20                 | PAOZZ       | 5305-00-269-3211            | MS90725-60     | 96906 | SCREW, CAP, HEXAGON HEAD: HOSE REEL MTG  | EA  | 4                               |
| 12                       | 21                 | PAOFF       | 4210-00-100-2619            | EPF32-19-20RT  | 92858 | REEL ASSEMBLY, HOSE: RIGHT SIDE<br><br>(SAME AS REEL ASSEMBLY, FSN 4210-100-2023, EXCEPT WHERE<br>INDIVIDUAL COMPONENTS ARE ANNOTATED) | EA  | 1                               |
| 12                       | 21                 | PAOFF       | 4210-00-100-2623            | EPF32-19-20LT  | 92858 | REEL ASSEMBLY, HOSE: LEFT SIDE   | EA  | 1                               |

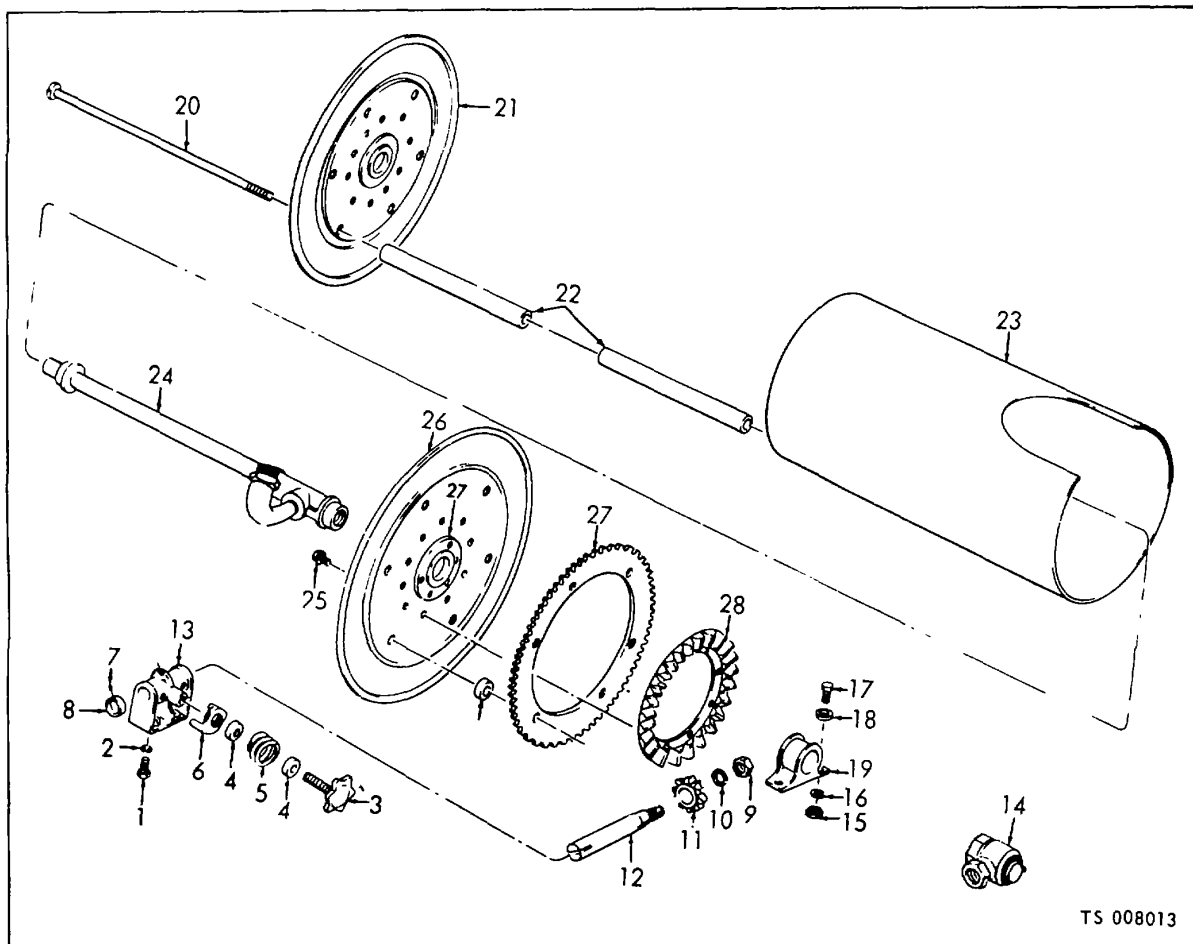

TS 008013

| (1)<br>ILLUS-<br>TRATION |                    | (2)<br>SMR<br>CODE | (3)<br>NATIONAL<br>STOCK<br>NUMBER | (4)<br>PART<br>NUMBER | (5)<br>FSCM | (6)<br>DESCRIPTION<br><br>USABLE ON CODE  | (7)<br>U/M | (8)<br>QTY<br>INC<br>IN<br>UNIT |
|--------------------------|--------------------|--------------------|------------------------------------|-----------------------|-------------|---|------------|---------------------------------|
| (a)<br>FIG<br>NO.        | (b)<br>ITEM<br>NO. |                    |                                    |                       |             |   |            |                                 |
| 13                       | 1                  | PAFZZ              | 5305-00-044-4153                   | MS90725-109           | 96906       | SCREW, CAP, HEXAGON HEAD: BEARING PINION MTG                                    | EA         | 2                               |
| 13                       | 2                  | PAFZZ              | 5310-00-003-4094                   | MS35330-48            | 96906       | WASHER, LOCK: BEARING PINION MTG  | EA         | 2                               |
| 13                       | 3                  | XBFZZ              | 1730-00-074-2394                   | FH30B                 | 92858       | HANDWHEEL: BRAKE  | EA         | 1                               |
| 13                       | 4                  | XBFZZ              |                                    | EH765                 | 92858       | SPACER: SPROCKET CHAIN AND HANDHEEL   | EA         | 6                               |
| 13                       | 5                  | XBFZZ              | 4930-00-060-5349                   | H31                   | 92858       | SPRING: BRAKE   | EA         | 1                               |
| 13                       | 6                  | XBFZZ              | 1730-00-761-8032                   | H3                    | 92858       | PAD, BRAKE  | EA         | 1                               |
| 13                       | 7                  | XBFZZ              | 5305-00-012-7782                   | 102569                | 24617       | SETSCREW: COLLAR MTG, HEXAGON SOCKET, CUP POINT,<br>1/4-20 THD SIZE, 1/4 IN. LG | EA         | 1                               |
| 13                       | 8                  | XBFZZ              |                                    | EPF32-19-20-20        | 92858       | COLLAR: PINION SHAFT MTG  | EA         | 1                               |
| 11                       | 9                  | XBFZZ              | 5310-00-925-9642                   | MS21083N10            | 96906       | NUT, SELF-LOCKING: GEAR MTG   | EA         | 1                               |
| 13                       | 10                 | PAFZZ              | 5310-00-012-1574                   | MS35338-31            | 96906       | WASHER, LOCK: PINION SHAFT  | EA         | 1                               |
| 13                       | 11                 | XBFZZ              | 3020-00-995-0336                   | H27                   | 92858       | GEAR, PINION AND PIN  | EA         | 1                               |
| 13                       | 12                 | XBFZZ              |                                    | EPF32-19-20-11        | 92858       | SHAFT PINION  | EA         | 1                               |
| 13                       | 13                 | XBFZZ              | 3130-00-995-4635                   | H2A                   | 92858       | BEARING: PINION SHAFT   | EA         | 1                               |
| 13                       | 14                 | PAFZZ              | 4730-00-451-3555                   | BD55011-16-01         | 70709       | JOINT, SWIVEL: 1 IN. NPT INLET  | EA         | 1                               |
| 14                       | 15                 | PAFZZ              | 5310-00-012-0377                   | 3-8-16SPINLOCK        | 81092       | NUT, PLAIN, HEXAGON: BEARING MTG  | EA         | 4                               |

Figure 13. Hose reel.

| (1)<br>ILLUS-<br>TRATION |                    | (2)<br>SMR<br>CODE | (3)<br>NATIONAL<br>STOCK<br>NUMBER | (4)<br>PART<br>NUMBER | (5)<br>FSCM | (6)<br>DESCRIPTION<br><br>USABLE ON CODE | (7)<br>U/M | (8)<br>QTY<br>INC<br>IN<br>UNIT |
|--------------------------|--------------------|--------------------|------------------------------------|-----------------------|-------------|--|------------|---------------------------------|
| (a)<br>FIG<br>NO.        | (b)<br>ITEM<br>NO. |                    |                                    |                       |             |  |            |                                 |
| 13                       | 16                 | PAFZZ              | 5310-00-010-3322                   | MS35338-27            | 96906       | WASHER, LOCK: BEARING MTG                | EA         | 2                               |
| 13                       | 17                 | PAFZZ              | 5305-00-543-4718                   | 381634SPNOC           | 81092       | SCREW, CAP, HEXAGON HEAD: BEARING MTG    | EA         | 4                               |
| 13                       | 18                 | PAFZZ              | 5310-00-080-6004                   | MS27183-14            | 96906       | WASHER, FLAT: BEARING MTG                | EA         | 4                               |
| 13                       | 19                 | XBFZZ              |                                    | EPF32-19-20-27        | 92858       | BEARING UNIT: PLAIN PILLOW BLOCK         | EA         | 2                               |
| 13                       | 20                 | XBFZZ              |                                    | EPF32-19-20-6         | 92858       | BOLT, CARRIAGE: DISC AND DRUM            | EA         | 6                               |
| 13                       | 21                 | XBFZZ              |                                    | EPF32-19-20-3         | 92858       | DISC, FRONT                              | EA         | 1                               |
| 13                       | 22                 | XBFZZ              |                                    | EPF32-19-20-4         | 92858       | SPACER, PIPE: DRUM                       | EA         | 6                               |
| 13                       | 23                 | XBFZZ              |                                    | EPF32-19-20-1         | 92858       | DRUM                                     | EA         | 1                               |
| 13                       | 24                 | XBFZZ              |                                    | EPF32-19-20RT8        | 92858       | ADAPTER, GOOSE NECK: RIGHT REEL          | EA         | 1                               |
| 13                       | 24                 | XBFZZ              |                                    | EPF32-19-20LT8        | 92858       | ADAPTER, GOOSE NECK: LEFT REEL           | EA         | 1                               |
| 13                       | 25                 | XBFZZ              |                                    | 5161812SPNOC          | 81092       | SCREW, CAP, HEXAGON: RING GEAR MTG       | EA         | 10                              |
| 13                       | 26                 | XBFZZ              |                                    | EPF32-19-20-2         | 92658       | DISC, BACK                               | EA         | 1                               |
| 13                       | 27                 | XBFZZ              |                                    | 112T35                | 92858       | SPROCKET: CHAIN                          | EA         | 1                               |
| 13                       | 28                 | XBFZZ              | 3020-00-360-0629                   | H26                   | 92658       | GEAR RING                                | EA         | 1                               |
| 13                       |                    | PAFZZ              |                                    | 10-62021-0123         | 70709       | KIT: REPAIR SWIVEL, JOINT                | EA         | 1                               |

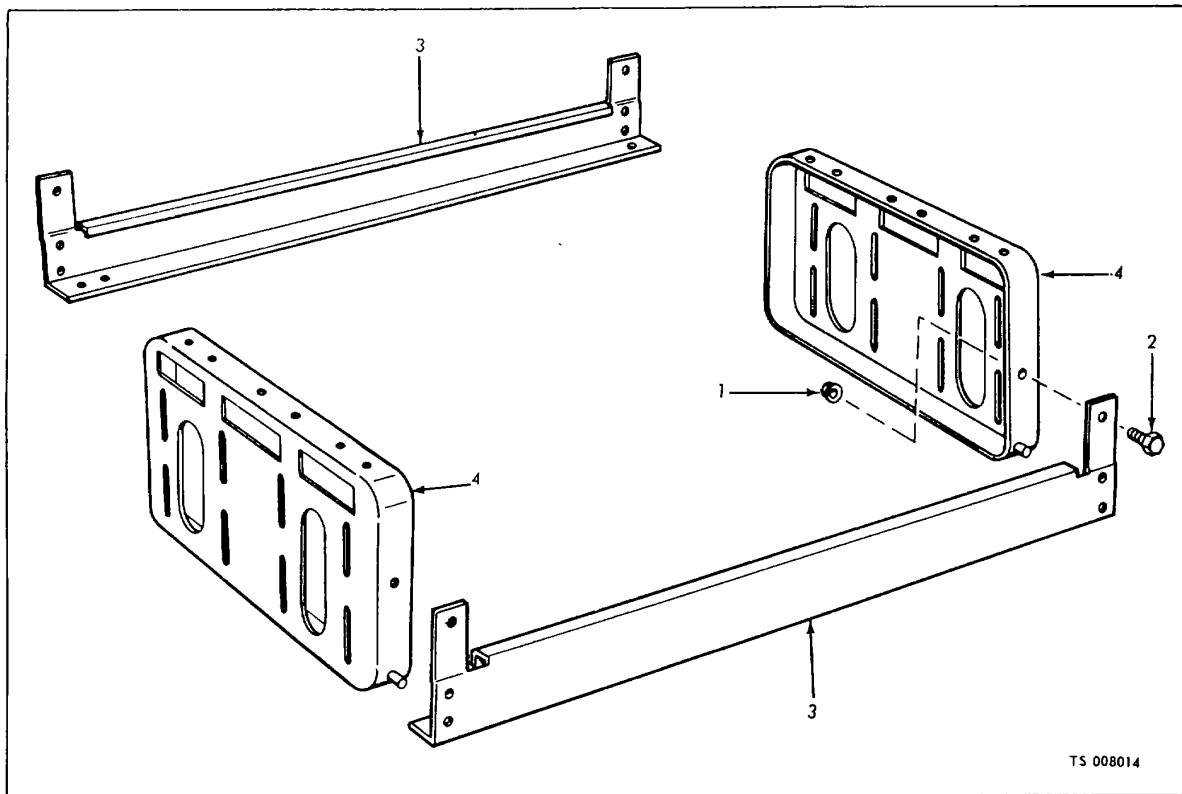

| (1)<br>ILLUS-<br>TRATION |                    | (2)<br>SMR<br>CODE | (3)<br>NATIONAL<br>STOCK<br>NUMBER | (4)<br>PART<br>NUMBER | (5)<br>FSCM | (6)<br>DESCRIPTION<br><br>USABLE ON CODE         | (7)<br>U/M | (8)<br>QTY<br>INC<br>IN<br>UNIT |
|--------------------------|--------------------|--------------------|------------------------------------|-----------------------|-------------|--|------------|---------------------------------|
| (a)<br>FIG<br>NO.        | (b)<br>ITEM<br>NO. |                    |                                    |                       |             |  |            |                                 |
| 14                       | 1                  | PAFZZ              | 5310-00-012-0377                   | 3-8-16SPINLOCK        | 81092       | NUT, PLAIN, HEXAGON: FEET TO FRAME MTG           | EA         | 4                               |
| 14                       | 2                  | PAFZZ              | 5305-00-543-4718                   | 3-8-16X3-4SPINLOG     | 81092       | SCREW, CAP, HEXAGON HEAD: FEET TO FRAME MTG      | EA         | 4                               |
| 14                       | 3                  | XBFZZ              |                                    | EPF32-19-20-23        | 92858       | FOOT: FRONT AND BACK                             | EA         | 2                               |
| 14                       | 4                  | XBFZZ              |                                    | EPF32-19-20RT2        | 92858       | FRAME, FRONT: MOTOR MTG, RIGHT REEL              | EA         | 1                               |
| 14                       | 4                  | XBFZZ              |                                    | EPF32-19-20LT2        | 92858       | FRAME, FRONT: MOTOR MTG, LEFT REEL               | EA         | 1                               |
| 14                       | 4                  | XBFZZ              |                                    | EPF32-19-20-22        | 92858       | FRAME, BACK                                      | EA         | 2                               |
| 14                       |                    | XBFZZ              |                                    | 3-8-16-18             | 92858       | ROD: THRU, THREADED BOTH ENDS, FEET TO FRAME MTG | EA         | 2                               |
| 14                       |                    | XBFZZ              |                                    | 3-8-16-1-2            | 92858       | SPACER: PIPE ROD THRU, FEET TO FRAME MTG         | EA         | 2                               |
| 14                       |                    | PAFZZ              | 5310-00-012-0377                   | 3-8-16SPINLOCK        | 81092       | NUT, PLAIN, HEXAGON: FEET TO FRAME MTG           | EA         | 4                               |

Figure 14. Hose reel frame.

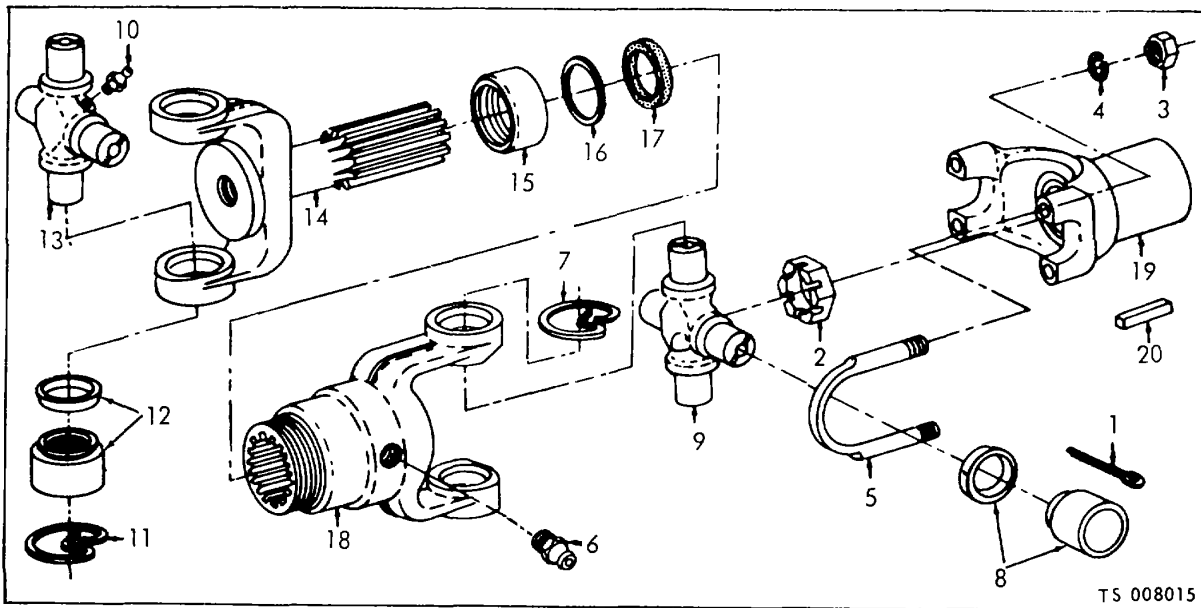

| (1)<br>ILLUS-<br>TRATION |                    | (2)         | (3)                         | (4)            | (5)   | (6)  | (7) | (8)                      |
|--------------------------|--------------------|-------------|-----------------------------|----------------|-------|--|-----|--------------------------|
| (a)<br>FIG<br>NO.        | (b)<br>ITEM<br>NO. | SMR<br>CODE | NATIONAL<br>STOCK<br>NUMBER | PART<br>NUMBER | FSCM  | DESCRIPTION<br><br>USABLE ON CODE            | U/M | QTY<br>INC<br>IN<br>UNIT |
| 15                       | 1                  | PAOZZ       | 5315-00-187-1811            |                |       | GROUP 05 - PROPELLER SHAFT ASSEMBLY          | EA  | 2                        |
| 15                       | 2                  | XBOZZ       |                             | 427652         | 24617 | PIN, COTTER: POWER TAKE-OFF                  | EA  | 2                        |
| 15                       |                    | PAOZZ       | 4320-00-944-1554            | 900755-1       | 95019 | NUT, PUMP DRIVE SHAFT                        | EA  | 1                        |
| 15                       |                    | XAOZZ       |                             | 900752         | 95019 | PROPELLER SHAFT<br>JOINT ASSEMBLY, PERMANENT | EA  | 1                        |
| 15                       |                    | PAOZZ       | 2520-00-939-1884            | 5-178X         | 95019 | KIT, REPAIR                                  | EA  | 1                        |
| 15                       | 3                  | XBOZZ       | 5310-00-725-7382            | 500371-3       | 95019 | NUT, PLAIN, HEXAGON: U-BOLT ASSEMBLY         | EA  | 4                        |
| 15                       | 4                  | XBOZZ       | 5310-00-616-8270            | 500357-11      | 95019 | WASHER, LOCK: U-BOLT ASSEMBLY                | EA  | 4                        |
| 15                       | 5                  | XBOZZ       | 5306-00-297-2487            | 3-94-18X       | 95019 | U-BOLT ASSEMBLY                              | EA  | 2                        |
| 15                       | 6                  | XBOZZ       | 4730-00-050-4203            | 500174-1       | 95019 | FITTING, LUBRICATION                         | EA  | 1                        |
| 15                       | 7                  | KFFZZ       |                             | 3-7-39         | 95019 | RING, RETAINER                               | EA  | 2                        |
| 15                       | 8                  | KFFZZ       |                             | 3-6-128X       | 95019 | BEARING ASSEMBLY                             | EA  | 4                        |
| 15                       | 9                  | KFFZZ       | 2520-00-554-7801            | 3-5-298X       | 95019 | JOURNAL ASSEMBLY                             | EA  | 1                        |
| 15                       |                    | XAOZZ       |                             | 900753         | 95019 | JOINT ASSEMBLY, SLIP                         | EA  | 1                        |
| 15                       |                    | PAOZZ       | 2520-00-939-1884            | 5-178X         | 95019 | KIT, REPAIR                                  | EA  | 1                        |
| 15                       | 10                 | XBOZZ       | 4730-00-050-4203            | 500174-1       | 95019 | FITTING, LUBRICATION: SPIDER                 | EA  | 1                        |
| 15                       | 11                 | KFFZZ       |                             | 3-7-39         | 95019 | RING, RETAINER                               | EA  | 2                        |
| 15                       | 12                 | KFFZZ       |                             | 3-6-128X       | 95019 | BEARING ASSEMBLY                             | EA  | 4                        |
| 15                       | 13                 | KFFZZ       | 2520-00-554-7801            | 3-5-298X       | 95019 | JOURNAL ASSEMBLY                             | EA  | 1                        |
| 15                       | 14                 | XBOZZ       | 5420-00-300-0034            | 3-82-61        | 95019 | YOKE, UNIVERSAL                              | EA  | 1                        |
| 15                       | 15                 | XBOZZ       | 4940-00-785-0848            | 3-1-2-14-39    | 95019 | CAP, DUST                                    | EA  | 1                        |
| 15                       | 16                 | XBOZZ       | 5310-00-271-8524            | 3-1-2-15-53    | 95019 | WASHER, STEEL: DUST CAP                      | EA  | 1                        |
| 15                       | 17                 | PAOZZ       | 2520-00-384-8630            | 3-16-53        | 95019 | WASHER CORK                                  | EA  | 1                        |
| 15                       | 18                 | XAOZZ       | 3010-00-785-0908            | 3-3-388X       | 95019 | YOKE, UNIVERSAL                              | EA  | 1                        |
| 15                       | 19                 | XAOZZ       | 2520-00-736-2438            | 3-4-84         | 95019 | YOKE, END                                    | EA  | 1                        |
| 15                       | 20                 | XBOZZ       | 5315-00-940-5969            | BB95X          | 26840 | KEY, MACHINE: POWER TAKE-OFF END             | EA  | 1                        |

Figure 15. Propeller shaft assembly.

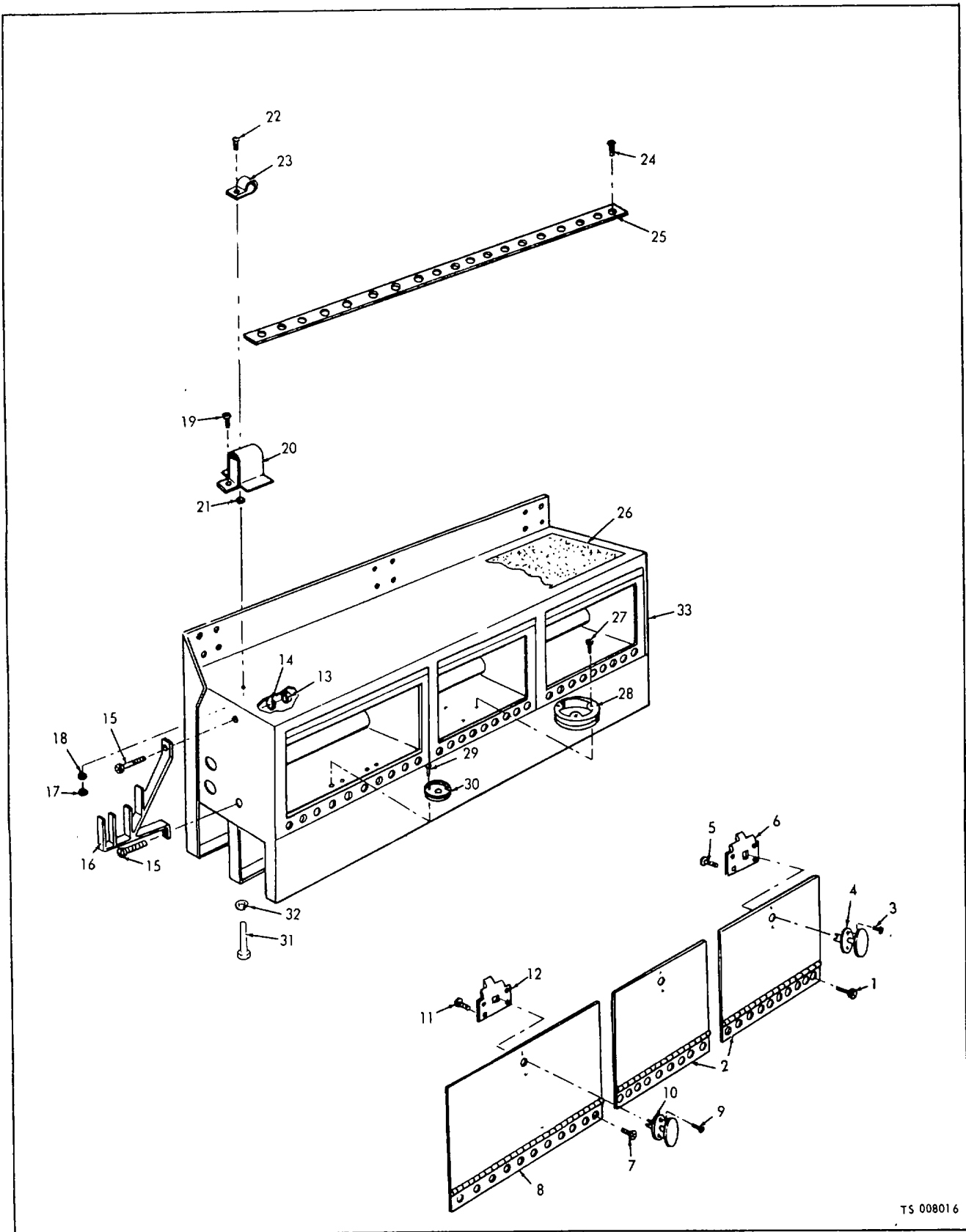

TS 008016

Figure 16. Right side compartment.  
2-22

| (1)<br>ILLUSTRATION |                    | (2)         | (3)                         | (4)            | (5)   | (6)<br>DESCRIPTION  | (7)   | (8)<br>QTY<br>INC<br>IN<br>UNIT |
|---------------------|--------------------|-------------|-----------------------------|----------------|-------|---|-------|---------------------------------|
| (a)<br>FIG<br>NO.   | (b)<br>ITEM<br>NO. | SMR<br>CODE | NATIONAL<br>STOCK<br>NUMBER | PART<br>NUMBER | FSCM  | UOC   | U/M   |                                 |
| 16                  | 1                  | PAOZZ       | 5305-00-057-7165            | MS24615-25     | 96906 | GROUP 06 - BODY COMPARTMENT<br>SCREW, TAPPING: THD, FRAMING FELT HEAD, CROSS K,<br>CROSS RECESS, DOOR MTG | EA    | 34                              |
| 16                  | 2                  | XBOZZ       |                             | 13217E5879-1   | 97403 | DOOR ASSEMBLY: RIGHT SIDE   | C EA  | 2                               |
| 16                  | 2                  | XBOZZ       |                             | 10572-67A      | 97403 | DOOR ASSEMBLY: FRONT AND MIDDLE, RIGHT SIDE   | AB EA | 2                               |
| 16                  | 3                  | PAOZZ       | 5305-00-855-0836            | MS24615-38     | 96906 | SCREW, TAPPING: THD, FRAMING FELT HEAD, CROSS K,<br>CROSS RECESS, HANDLE MTG                              | EA    | 2                               |
| 16                  | 4                  | PAOZZ       | 5340-00-992-3183            | 48558          | 19220 | HANDLE ASSEMBLY   | EA    | 1                               |
| 16                  | 5                  | PAOZZ       | 5305-00-984-6208            | MS35206-261    | 96906 | SCREW, MACHINE: PANHEAD, CROSS RECESS, LATCH MTG  | EA    | 4                               |
| 16                  | 6                  | PAOZZ       | 2540-00-759-4772            | 5604R          | 19220 | LATCH, DOOR   | EA    | 1                               |
| 16                  |                    | PAOZZ       | 5310-00-045-3296            | M535338-43     | 96906 | WASHER, LOCK, SPLIT: NO. 10 LATCH MTG   | EA    | 4                               |
| 16                  |                    | PAOZZ       | 5310-00-012-0361            | MS35649-102    | 96906 | NUT, PLAIN, HEXAGON: CADMIUM PLATED, NO. 10-24,<br>LATCH MTG  | AB EA | 4                               |
| 16                  | 7                  | PAOZZ       | 5305-00-057-7165            | M524615-25     | 96906 | SCREW, TAPPING: THD, FRAMING FELT HEAD, CROSS K,<br>CROSS RECESS,<br>DOOR MTG                             | EA    | 33                              |
| 16                  | 8                  | XBOZZ       |                             | 10572-68A      | 97403 | DOOR ASSEMBLY: REAR RIGHT SIDE COMPARTMENT  | AB EA | 1                               |
| 16                  | 8                  | XBOZZ       |                             | 13217E5879-2   | 97403 | DOOR ASSEMBLY: RIGHT SIDE   | C EA  | 1                               |
| 16                  | 9                  | PAOZZ       | 5305-00-984-6208            | MS24615-38     | 96906 | SCREW, TAPPING: THD, FRAMING FELT HEAD, CROSS K,<br>CROSS RECESS, HANDLE MTG                              | EA    | 2                               |
| 16                  | 10                 | PAOZZ       | 5340-00-992-3183            | 4855B          | 19220 | HANDLE ASSEMBLY   | EA    | 1                               |
| 16                  | 11                 | PAOZZ       | 5305-00-984-6208            | MS35206-261    | 96906 | SCREW, MACHINE: PANHEAD, CROSS RECESS, LATCH MTG  | EA    | 4                               |
| 16                  | 12                 | PAOZZ       | 2540-00-759-4772            | 5604R          | 19220 | LATCH, DOOR   | EA    | 1                               |
| 16                  |                    | PAOZZ       | 5310-00-045-3296            | M535338-43     | 96906 | WASHER, LOCK: SPLIT CADMIUM PLATED, NO. 10<br>LATCH MTG   | AB EA | 4                               |
| 16                  |                    | PAOZZ       | 5310-00-012-0361            | M535649-102    | 96906 | NUT, PLAIN, HEXAGON: CADMIUM PLATED, NO. 10-24<br>THD SIZE, LATCH MTG                                     | AB EA | 4                               |
| 16                  | 13                 | PAOZZ       | 5310-00-880-7744            | MS51967-5      | 96906 | NUT, PLAIN, HEXAGON: RETAINER MTG   | EA    | 2                               |
| 16                  | 14                 | PAOZZ       | 5310-00-407-9566            | MS35338-45     | 96906 | WASHER, LOCK: RETAINER G  | EA    | 2                               |
| 16                  | 15                 | PAOZZ       | 5305-00-186-6084            | MS35206-350    | 96906 | SCREW, MACHINE: RETAINER MTG  | EA    | 2                               |
| 16                  | 16                 | XBOZZ       |                             | 13217E5738     | 97403 | RETAINER, TUBE  | EA    | 1                               |
| 16                  | 17                 | PAOZZ       | 5310-00-761-6882            | MS51967-2      | 96906 | NUT, PLAIN, HEXAGON: LADDER BRACKET MTG   | EA    | 5                               |
| 16                  | 18                 | PAOZZ       | 5310-00-582-5965            | MS35338-44     | 96906 | WASHER, LOCK: LADDER BRACKET MTG  | EA    | 5                               |
| 16                  | 19                 | PAOZZ       | 5305-00-954-3937            | MS35190-290    | 96906 | SCREW, MACHINE: LADDER BRACKET MTG  | EA    | 5                               |
| 16                  | 20                 | XBOZZ       |                             | 13217E5715     | 97403 | BRACKET, LADDER   | C EA  | 1                               |
| 16                  | 21                 | PAOZZ       | 5305-00-984-3806            | MS51922-9      | 96906 | NUT, SELF-LOCKING, HEXAGON: LADDER CLIP MTG   | EA    | 1                               |
| 16                  | 22                 | PAOZZ       | 5305-00-984-5675            | MS35206-295    | 96906 | SCREW, MACHINE: LADDER CLIP MTG   | EA    | 1                               |
| 16                  | 23                 | XBOZZ       |                             | 13217E5724     | 97403 | CLIP, LADDER  | EA    | 1                               |
| 16                  | 24                 | PAOZZ       | 5305-00-721-4750            | MS24618-30     | 96906 | SCREW, TAPPING: THD, FRAMING PANHEAD,<br>CROSS RECESS, DRIP TROUGH MTG                                    | EA    | 18                              |
| 16                  | 25                 | XBOZZ       |                             | 10572.91-1     | 97403 | TROUGH, DRIP  | EA    | 1                               |
| 16                  | 26                 | MFFZZ       |                             | MILD17951B     | 81394 | DECK COVERING   | EA    | 1                               |
| 16                  |                    | PAFZZ       | 7220-00-205-0390            |                |       | MANUFACTURE FROM:<br>MATTING (102 IN. REQUIRED)   | FT    |                                 |
| 16                  | 27                 | XBOZZ       | 5320-00-850-3246            | MS5068B        | 07707 | RIVET, BLIND: ADAPTER MTG   | EA    | 3                               |
| 16                  | 28                 | XBOZZ       |                             | S320-4-1-2     | 20266 | ADAPTER, RETAINER   | EA    | 1                               |
| 16                  | 29                 | XBOZZ       | 5320-00-850-3241            | SD66BS         | 07707 | RIVET, BLIND: ADAPTER MTG   | EA    | 4                               |
| 16                  | 30                 | XBOZZ       |                             | S320-1-1-2     | 20266 | ADAPTER, RETAINER   | EA    | 2                               |
| 16                  | 31                 | PAFZZ       | 5305-00-984-5675            | MS35206-295    | 9690L | SCREW, MACHINE: PANHEAD, CROSS RECESS<br>COMPARTMENT MTG  | EA    | 33                              |
| 16                  | 32                 | PAFZZ       | 5310-00-407-9566            | MS35338-45     | 96906 | WASHER, LOCK: COMPARTMENT MTG, CADMIUM PLATED,<br>5/16 IN. SCREW SIZE                                     | EA    | 33                              |
| 16                  | 33                 | XBFZZ       |                             | 10572-37A      | 97403 | COMPARTMENT, RIGHT SIDE ASSEMBLY  | AB EA | 1                               |
| 16                  | 34                 | XBFZZ       |                             | 13217E5643     | 97403 | COMPARTMENT, RIGHT  | C EA  | 1                               |

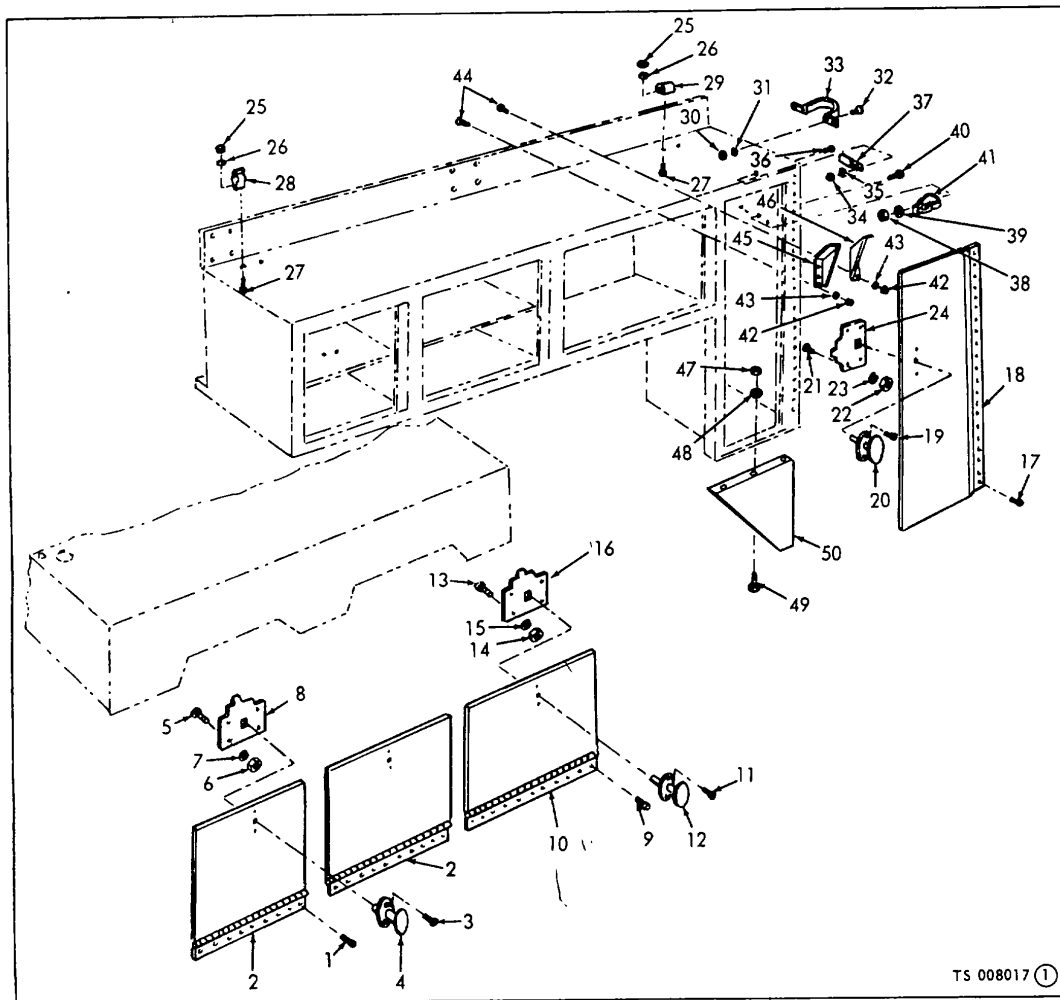

TS 008017 (1)

| (1)<br>ILLUSTRATION |                    | (2)         | (3)                         | (4)            | (5)   | (6)<br>DESCRIPTION   | (7)     | (8)                      |
|---------------------|--------------------|-------------|-----------------------------|----------------|-------|--|---------|--------------------------|
| (a)<br>FIG<br>NO.   | (b)<br>ITEM<br>NO. | SMR<br>CODE | NATIONAL<br>STOCK<br>NUMBER | PART<br>NUMBER | FSCM  | UOC  | U/M     | QTY<br>INC<br>IN<br>UNIT |
| 17                  | 1                  | PAOZZ       | 5305-00-855-0957            | MS24629-46     | 96906 | SCREW, TAPPING: THD, CUTTING DOOR ASSEMBLY MTG               | EA      | 17                       |
| 17                  | 2                  | PAOZZ       |                             | 10572-69       | 97403 | DOOR ASSEMBLY: FRONT AND MIDDLE, LEFT SIDE<br>COMPARTMENT    | AB<br>C | EA<br>EA                 |
| 17                  | 2                  | XBOZZ       |                             | 13217E5877-1   | 97403 | DOOR ASSEMBLY: FRONT AND MIDDLE, LEFT SIDE                   | C       | EA                       |
| 17                  | 3                  |             | 5305-00-052-6874            | MS24627-50     | 96906 | SCREW, TAPPING: THREAD FORMING                               | EA      | 2                        |
| 17                  | 4                  | PAOZZ       | 5340-00-942-3183            | 4855B          | 19220 | HANDLE ASSEMBLY  | EA      | 1                        |
| 17                  | 5                  | PAOZZ       | 5305-00-984-6208            | MS35206-261    | 96906 | SCREW, MACHINE: LATCH MTG, NO. 10-24 THD SIZE,<br>3/8 IN. LG | AB      | EA                       |
| 17                  | 5                  | PAOZZ       | 5305-00-012-0361            | MS35206-243    | 96906 | SCREW, MACHINE: LATCH MTG                                    | C       | EA                       |
| 17                  | 6                  | PAOZZ       | 5310-00-011-8873            | MS35649-102    | 96906 | NUT, PLAIN, HEXAGON: LATCH MTG, NO. 10-24<br>THD SIZE        | AB      | EA                       |
| 17                  | 7                  | PAOZZ       | 5310-00-011-8873            | MS35337-5      | 96906 | WASHER, LOCK: LATCH MTG, NO. 10 SCREW SIZE                   | AB      | EA                       |
| 17                  | 8                  | PAOZZ       | 2540-00-759-4772            | 5604R          | 19220 | LATCH  | EA      | 1                        |

Figure 17. Left side compartment (Sheet 1 of 2).



| (1)<br>ILLUSTRATION |                    | (2)         | (3)                         | (4)            | (5)   | (6)<br>DESCRIPTION   | (7) | (8)<br>QTY<br>INC<br>IN<br>UNIT |
|---------------------|--------------------|-------------|-----------------------------|----------------|-------|--|-----|---------------------------------|
| (a)<br>FIG<br>NO.   | (b)<br>ITEM<br>NO. | SMR<br>CODE | NATIONAL<br>STOCK<br>NUMBER | PART<br>NUMBER | FSCM  | UOC  | U/M |                                 |
| 17                  | 9                  | PAOZZ       | 5305-00-855-0957            | MS24629-46     | 96906 | SCREW, TAPPING: THREAD CUTTING, DOOR ASSEMBLY<br>MTG   | EA  | 24                              |
| 17                  | 10                 | XBOZZ       |                             | 10572.70A      | 97403 | DOOR ASSEMBLY: REAR, LEFT SIDE COMPARTMENT   | AB  | EA 1                            |
| 17                  | 10                 | XBOZZ       |                             | 132175877-2    | 97403 | DOOR ASSEMBLY, LEFT SIDE   | C   | EA 1                            |
| 17                  | 11                 | PAOZZ       | 5305-00-052-6874            | MS24627-50     | 96906 | SCREW, TAPPING: THREAD FORMING   | EA  | 2                               |
| 17                  | 12                 | PAOZZ       | 5340-00-992-3183            | 4855B          | 19220 | HANDLE ASSEMBLY  | EA  | 1                               |
| 17                  | 13                 | PAOZZ       | 5305-00-984-6208            | MS35206-261    | 96906 | SCREW, MACHINE: LATCH MTG, NO. 01024 TH SIZE,<br>3/8 IN. LG                                  | AB  | EA 4                            |
| 17                  | 13                 | PAOZZ       | 5305-00-984-6191            | MS35206-243    | 96906 | SCREW, MACHINE: LATCH MTG  | C   | EA 4                            |
| 17                  | 14                 | PAOZZ       | 5310-00-012-0361            | M35649-102     | 96906 | NUT, PLAIN, HEXAGON: LATCH MTG,<br>CADMIUM PLATED,<br>NO. 10-24 THD SIZE                     | AB  | EA 4                            |
| 17                  | 15                 | PAOZZ       | 5310-00-045-3296            | MS3533843      | 96906 | WASHER, LOCK, SPLIT: LATCH MTG, NO. 10<br>SCREW SIZE   | AB  | EA 4                            |
| 17                  | 16                 | PAOZZ       | 2540-00-759-4772            | 5604R          | 19220 | LATCH, DOOR  | EA  | 1                               |
| 17                  | 17                 | PAOZZ       | 5305-00-855-0960            | MS24629-36     | 96906 | SCREW, TAPPING: THREAD CUTTING, DOOR<br>ASSEMBLY MTG   | EA  | 32                              |
| 17                  | 18                 | XBOZZ       |                             | 10572-71       | 97403 | DOOR ASSEMBLY: TOOL COMPARTMENT  | EA  | 1                               |
| 17                  | 18                 | XBOZZ       |                             | 13217E5882     | 97403 | DOOR, REAR: LEFT   | C   | EA 1                            |
| 17                  | 19                 | PAOZZ       | 5305-00-052-6894            | MS24627-50     | 96906 | SCREW, TAPPING: THREAD FORMING, HANDLE MTG   | EA  | 2                               |
| 17                  | 20                 | PAOZZ       | 5340-00-992-3183            | 48558          | 19920 | HANDLE ASSEMBLY  | EA  | 1                               |
| 17                  | 21                 | PADZZ       |                             | MS3526261      | 82646 | SCREW, MACHINE: LATCH MTG, PANHEAD, CROSS<br>RECESSED, NO. 10-24<br>THD SIZE, 3/8 IN. LG     | AB  | EA 4                            |
| 17                  | 21                 | PAOZZ       | 5305-00-084-6191            | MS35206-243    | 96906 | SCREW, MACHINE: LATCH MTG  | C   | EA 4                            |
| 17                  | 22                 | PAOZZ       | 5310-00-012-0361            | M35649-102     | 96906 | NUT, PLAIN, HEXAGON: LATCH MTG,<br>CADMIUM PLATED,<br>NO. 10-24 SCREW SIZE                   | AB  | EA 4                            |
| 17                  | 23                 | PAOZZ       | 5310-00-045-3296            | MS35338-43     | 96906 | WASHER, LOCK, SPLIT: LATCH G, CADMIUM<br>PLATED, NO. 10 SCREW SIZE                           | AB  | EA 4                            |
| 17                  | 24                 | PAOZZ       | 2540-00-759-4772            | 5604R          | 19220 | LATCH, DOOR  | EA  | 1                               |
| 17                  | 25                 | PAOZZ       | 5310-00-761-6882            | MS51967-2      | 96906 | NUT, PLAIN, HEXAGON: PIKE POLE, RETAINER MTG   | EA  | 4                               |
| 17                  | 26                 | PAOZZ       | 5310-00-582-5965            | MS35338-44     | 96906 | WASHER, LOCK: PIKE POLE, RETAINER MTG  | EA  | 4                               |
| 17                  | 27                 | PAOZZ       | 5305-00-068-0502            | MS90725-6      | 96906 | SCREW, CAP, HEXAGON HEAD: PIKE POLE, RETAINER MTG  | EA  | 4                               |
| 17                  | 28                 | XBOZZ       |                             | 13217B5679     | 97403 | RETAINER, PIKE POLE: FRONT   | EA  | 1                               |
| 17                  | 29                 | XBOZZ       |                             | 13217B5678     | 97403 | RETAINER, PIKE POLE: REAR  |     |                                 |
| 17                  | 30                 | PAOZZ       | 5310-00-761-6882            | MS51967-2      | 96906 | NUT, PLAIN, HEXAGON: SHOVEL RACK MTG   | EA  | 6                               |
| 17                  | 31                 | PAOZZ       |                             | MS35338-44     | 96906 | WASHER, LOCK: SHOVEL RACK MTG  | EA  | 6                               |
| 17                  | 32                 | PAOZZ       | 5305-00-187-9874            | M35206-343     | 96906 | SCREW, MACHINE: SHOVEL BRACKET MTG, PANHEAD,<br>CROSS RECESSED,<br>1/4-20 THD SIZE, 1 IN. LG | EA  | 6                               |
| 17                  | 33                 | XBOZZ       |                             | 13217E5719     | 97403 | BRACKET, SHOVEL  | EA  | 1                               |
| 17                  | 34                 | PAOZZ       | 5310-00-761-6882            | MS51967-2      | 96906 | NUT, PLAIN, HEXAGON: BRACKET DOOR OPENER MTG   | EA  | 2                               |
| 17                  | 35                 | PAOZZ       | 5310-00-582-5965            | MS35338-44     | 96906 | WASHER, LOCK: BRACKET DOOR OPENER MTG  | EA  | 2                               |
| 17                  | 36                 | PAOZZ       | 5305-00-988-1724            | MS35206-280    | 96906 | SCREW, MACHINE: BRACKET DOOR OPENER MTG  | EA  | 2                               |
| 17                  | 37                 | XBOZZ       |                             | 1321785712     | 97403 | BRACKET, DOOR OPENER   | EA  | 1                               |
| 17                  | 38                 | PAOZZ       | 5310-00-934-9758            | MS35649-202    | 96906 | NUT, PLAIN, HEXAGON: CLIP SPRING MTG   | EA  | 20                              |
| 17                  | 39                 | PAOZZ       | 5310-00-045-3296            | MS35338-43     | 96906 | WASHER, LOCK: CLIP SPRING MTG  | EA  | 20                              |
| 17                  | 40                 | PAOZZ       | 5305-00-984-6209            | MS35206-262    | 96906 | SCREW, MACHINE: CLIP SPRING MTG  | EA  | 20                              |
| 17                  | 41                 | XBOZZ       | 5340-00-209-3145            | 13217E5707     | 97403 | SPRING, CLIP   | C   | EA 10                           |
| 17                  | 42                 | PAOZZ       | 5310-00-761.6882            | MS51967-2      | 96906 | NUT, PLAIN, HEXAGON: BRACKET SHOVEL MTG  | EA  | 2                               |
| 17                  | 43                 | PAOZZ       | 5310-00-582-5965            | MS35338-44     | 96906 | WASHER, LOCK: BRACKET SHOVEL MTG   | EA  | 2                               |
| 17                  | 44                 | PAOZZ       | 5305-00-988-1724            | MS35206-280    | 96906 | SCREW, MACHINE: BRACKET SHOVEL MTG   | EC  | 2                               |
| 17                  | 45                 | XBOZZ       |                             | 13217E5723     | 97403 | BRACKET, SHOVEL: LH  | EA  | 1                               |
| 17                  | 46                 | XBOZZ       | 5310-00-880-7744            | 13217E5709     | 97403 | BRACKET, SHOVEL: RH  | EA  | 1                               |
| 17                  | 47                 | PAOZZ       |                             | MS51967-5      | 96906 | OUT, PLAIN, HEXAGON: GUSSET MTG  | C   | EA 5                            |
| 17                  | 48                 | PAOZZ       | 5310-00-407-9566            | MS35338-45     | 96906 | WASHER, LOCK: GUSSET MTG   | EA  | 5                               |
| 17                  | 49                 | PAOZZ       | 5305-00-984-5676            | MS35206-296    | 96906 | SCREW, MACHINE: GUSSET MTG   | EA  | 5                               |
| 17                  | 50                 | XBOZZ       |                             | 13217E5688     | 97403 | GUSSET, APRON: LEFT SIDE   | EA  | 1                               |

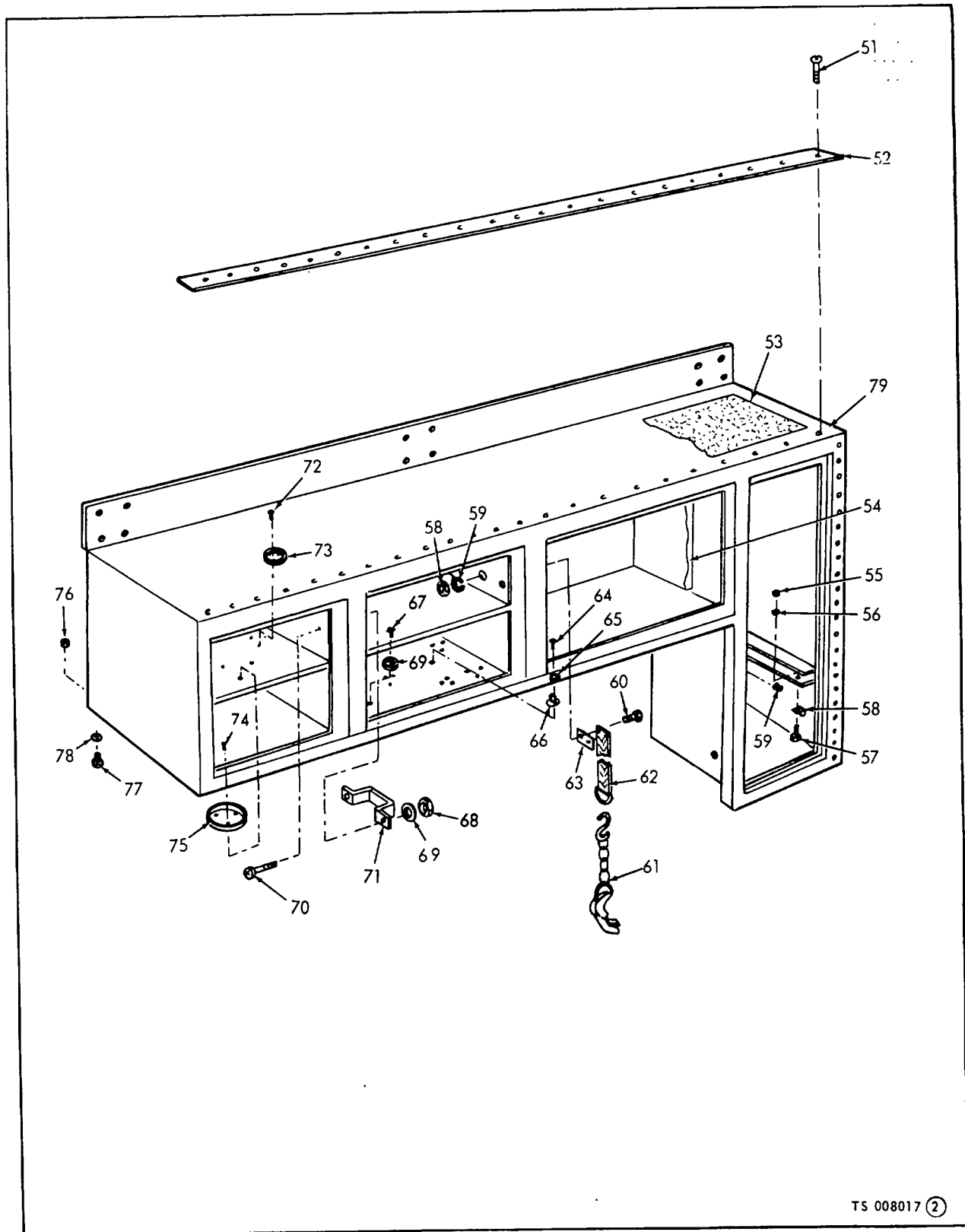

TS 008017 (2)

Figure 17. Left side compartment (Sheet 2 of 2).

| (1)<br>ILLUSTRATION |                    | (2)         | (3)                         | (4)            | (5)   | (6)<br>DESCRIPTION  | (7)   | (8)                      |
|---------------------|--------------------|-------------|-----------------------------|----------------|-------|---|-------|--------------------------|
| (a)<br>FIG<br>NO.   | (b)<br>ITEM<br>NO. | SMR<br>CODE | NATIONAL<br>STOCK<br>NUMBER | PART<br>NUMBER | FSCM  | UOC   | U/M   | QTY<br>INC<br>IN<br>UNIT |
| 17                  | 51                 | PAOZZ       | 5305-00-855-0960            | MS24629-36     | 96906 | SCREW, TAPPING, THREAD CUTTING: DRIP TROUGH MTG                         | EA    | 18                       |
| 17                  | 52                 | XBOZZ       |                             | 13217E5683-2   | 97403 | DRIP, TROUGH  | EA    | 1                        |
| 17                  | 53                 | MFFZZ       |                             | MILD17951B     | 81349 | DECK, COVERING, NONSLIP PRESSURE SENSE                                  | FT    | 1                        |
| 17                  |                    | PAFZZ       | 7220-00-205-0390            |                |       | MANUFACTURE FROM:   |       |                          |
| 17                  | 54                 | MFFZZ       |                             |                |       | MATTING (102 IN. REQUIRED)  | FT    |                          |
|                     |                    |             |                             |                |       | INSULATION, COMPARTMENT, LEFT SIDE                                      | EA    | 1                        |
|                     |                    |             |                             |                |       | MANUFACTURE FROM:   |       |                          |
| 17                  |                    | PAFZZ       | 5640-00-933-5173            | MILI16562      | 81349 | RUBBER, SHEET; 1 IN. THK, 24 IN. WIDE, AS REQUIRED                      | FT    |                          |
| 17                  | 55                 | PAOZZ       | 5310-00-934-9747            | MS35649-262    | 96906 | NUT, PLAIN, HEXAGON: CLAMP MTG  | EA    | 2                        |
| 17                  | 56                 | PAOZZ       | 5310-00-543-2410            | MS35338-40     | 96906 | WASHER, LOCK: CLAMP MTG   | EA    | 2                        |
| 17                  | 57                 | PAOZZ       | 5305-00-889-3001            | MS35206-231    | 96906 | SCREW, MACHINE: CLAMP MTG   | EA    | 2                        |
| 17                  | 58                 | PAOZZ       | 5340-00-533-5342            | MS21919D8      | 96906 | CLAMP, LOOP   | EA    | 2                        |
| 17                  | 59                 | PAOZZ       | 5325-00-802-8390            | MS35490-23     | 96906 | GROMMET, RUBBER   | EA    | 1                        |
| 17                  | 60                 | PAOZZ       | 5305-00-988-1724            | M535206-280    | 96906 | SCREW, MACHINE: STRAP RETAINER MTG, 1/4-20 THD SIZE, 5/8 IN. LG         | EA    | 4                        |
| 17                  | 61                 | XBOZZ       | 4940-00-804-1395            | 711            | 80074 | FASTENER, HAME: FIRE EXTINGUISHER STRAP                                 | EA    | 1                        |
| 17                  | 62                 | XBOZZ       |                             | 701330         | 82646 | STRAP, WEBBING, DACRON: 1 IN. W., 16 IN. LG                             | EA    | 2                        |
| 17                  | 63                 | XBOZZ       |                             | 13217E5718     | 97403 | RETAINER, STRAP   | EA    | 2                        |
| 17                  | 64                 | XBOZZ       | 5320-00-850-3241            | DSD66BS        | 07707 | RIVET, BLIND: ADAPTER MTG   | EA    | 2                        |
| 17                  | 65                 | PAOZZ       | 5310-00-014-5850            | MS27183-42     | 96906 | WASHER, FLAT: ADAPTER MTG   | C EA  | 2                        |
| 17                  | 66                 | XBOZZ       | 4210-00-137-5685            | 13217E5708     | 97403 | ADAPTER, RETAINER: 3/4 IN.  | EA    | 1                        |
| 17                  | 67                 | XBOZZ       | 5320-00-850-3241            | DSD66BS        | 07707 | RIVET, BLIND: ADAPTER MTG   | EA    | 6                        |
| 17                  | 68                 | XBOZZ       |                             | S320-1-1-2     | 20266 | ADAPTER, RETAINER: 1 1/2 IN.  | EA    | 2                        |
| 17                  | 68                 | PAOZZ       | 5310-00-997-1888            | MS35649-2252   | 96906 | NUT, PLAIN, HEXAGON: FIRST AID KIT, BRACKET MTG                         | EA    | 2                        |
| 17                  | 69                 | PAOZZ       | 5310-00-582-5965            | K35338-44      | 96906 | WASHER, LOCK: FIRST AID KIT, BRACKET MTG                                | EA    | 2                        |
| 17                  | 70                 | PAOZZ       | 5305-00-988-1723            | MS35206-279    | 96906 | SCREW, MACHINE: FIRST AID KIT, BRACKET MTG                              | EA    | 2                        |
| 17                  | 71                 | XBOZZ       |                             | 13217E5735     | 97403 | BRACKET, FIRST AID KIT  | EA    | 1                        |
| 17                  | 72                 | XBOZZ       | 5320-00-850-3746            | SD68BS         | 07707 | RIVET, BLIND: ADAPTER MTG   | EA    | 15                       |
| 17                  | 73                 | XBOZZ       |                             | 5320-4-1-2     | 20266 | ADAPTER, RETAINER: 2 1/2 IN.  | EA    | 5                        |
| 17                  | 74                 | XBOZZ       | 5320-00-850-3746            | SD68BS         | 07707 | RIVET, BLIND: ADAPTER MTG   | EA    | 3                        |
| 17                  | 75                 | XBOZZ       |                             | 5320-4-1-2     | 20266 | ADAPTER, RETAINER, 4 1/2 IN.  | EA    | 1                        |
| 17                  | 76                 | PAFZZ       | 5310-00-543-2629            | MS35690-502    | 96906 | NUT, PLAIN, HEXAGON: COMPARTMENT MTG, CADMIUM PLATED, 5/16-18 THD SIZE  | EA    | 33                       |
| 17                  | 77                 | PAFZZ       | 5305-00-984-5675            | MS35206-295    | 96906 | SCREW MACHINE: COMPARTMENT MTG, PANHEAD, CROSS RECESS, 5/16-18 THD SIZE | EA    | 33                       |
| 17                  | 78                 | PAFZZ       | 5310-00-407-9566            | M35338-45      | 96906 | WASHER, LOCK: COMPARTMENT MTG, CADMIUM PLATED, 5/16 IN.                 | EA    | 33                       |
| 17                  | 79                 | XBFZZ       |                             | 10572-32A      | 97403 | COMPARTMENT: LEFT SIDE  | AB EA | 1                        |
| 17                  | 79                 | XBFZZ       |                             | 13217E56112    | 97403 | COMPARTMENT LEFT  | C EA  | 1                        |

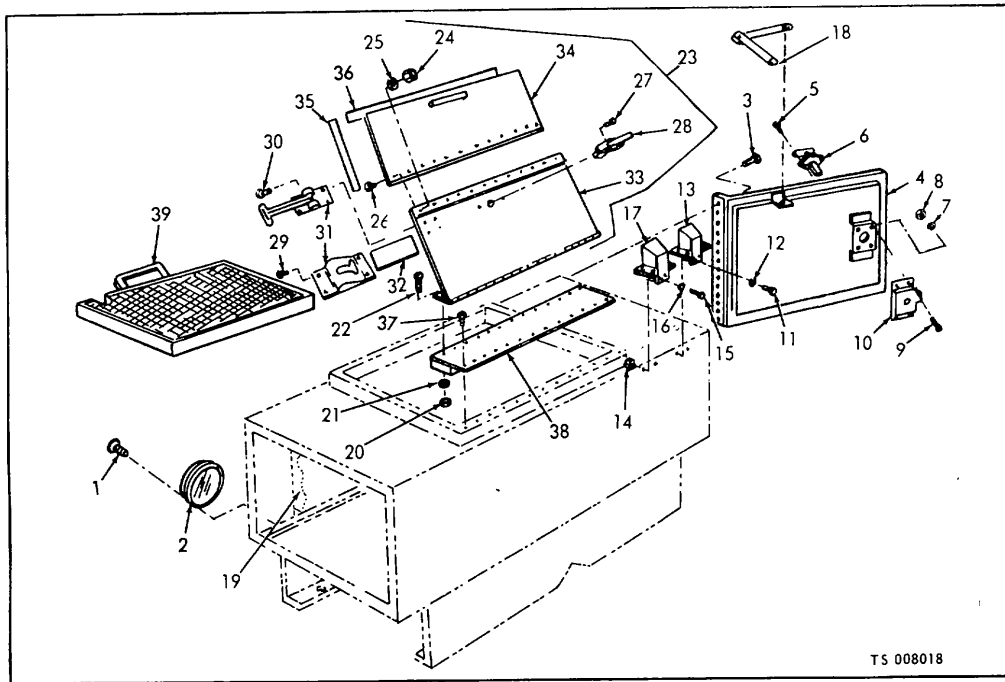

| (1)<br>ILLUSTRATION |                    | (2)         | (3)                         | (4)                  | (5)   | (6)<br>DESCRIPTION   | (7) | (8)                      |
|---------------------|--------------------|-------------|-----------------------------|----------------------|-------|--|-----|--------------------------|
| (a)<br>FIG<br>NO.   | (b)<br>ITEM<br>NO. | SMR<br>CODE | NATIONAL<br>STOCK<br>NUMBER | PART<br>NUMBER       | FSCM  | UOC  | U/M | QTY<br>INC<br>IN<br>UNIT |
| 18                  | 1                  | PAOZZ       | 5305-00-855-3597            | MS24627-34           | 96906 | SCREW, TAPPING; THREAD CUTTING, REFLECTOR MTG,<br>NO. 8 SCREW SIZE, 1/2 IN. LG | EA  | 2                        |
| 18                  | 2                  | PAOZZ       | 9905-00-202-3639            | MS35387-2            | 96906 | REFLECTOR, AMBER   | EA  | 2                        |
| 18                  | 3                  | PAOZZ       | 5305-00-855-0957            | M24629-46            | 96906 | SCREW, TAPPING: THREAD CUTTING, DOOR MTG                                       | C   | EA 15                    |
| 18                  | 4                  | XBOZZ       |                             | 10572-65A2           | 97403 | DOOR, FRONT; RIGHT COMPARTMENT   | AB  | EA 1                     |
| 18                  | 4                  | XBOZZ       |                             | 10572-65A            | 97403 | DOOR, FRONT; LEFT COMPARTMENT  | AB  | EA 1                     |
| 18                  | 4                  | XBOZZ       |                             | 13217E5886           | 97403 | DOOR, FRONT; LEFT COMPARTMENT  | C   | EA 1                     |
| 18                  | 5                  | PAOZZ       | 5305-00-052-6874            | M524627-50           | 96906 | SCREW, TAPPING: HANDLE MTG   | EA  | 1                        |
| 18                  | 6                  | PAOZZ       | 5340-00-992-3183            | 4855B                | 19220 | HANDLE, DOOR   | EA  | 1                        |
| 18                  | 7                  | PAOZZ       | 5310-00-012-0361            | MS35649-102          | 96906 | NUT, PLAIN, HEXAGON: CADMIUM PLATED, NO. 10-24<br>THD SIZE                     | AB  | EA 4                     |
| 18                  | 8                  | PAOZZ       | 5310-00-045-3296            | MS35338-43           | 96906 | WASHER, LOCK: LATCH MTG, CADMIUM PLATED,<br>NO. 10 SCREW SIZE                  | AB  | EA 4                     |
| 18                  | 9                  | PAOZZ       | 5305-00-984-628             | MS35206-261          | 96906 | SCREW, MACHINE: PANHEAD, CROSS RECESS,<br>LOCK MTG                             | AB  | EA 4                     |
| 18                  | 9                  | PAOZZ       | 5305-00-984-6191            | MS35206-243          | 96906 | SCREW, MACHINE: LOCK MTG   | C   | EA 4                     |
| 18                  | 10                 | PAOZZ       | 2540-00-759-4772            | 5604L                | 19220 | LOCK, DOOR: LH   | EA  | 1                        |
| 18                  |                    | MFFZZ       |                             | 13217E5886-8         | 97403 | GASKET, RUBBER: DOOR<br>MANUFACTURE FROM:<br>RUBBER, AS REQUIRED               | C   | EA 2                     |
| 18                  |                    | PAFZZ       |                             | MILR6130TYPEII GRAD  | 81349 |  | FT  |                          |
| 18                  |                    | PAFZZ       | 8040-00-843-0802            | RTVI08               | 01139 | ADHESIVE, 1 EA REQUIRED  | EA  |                          |
| 18                  |                    | MFFZZ       |                             | 13217E5886-7         | 97403 | GASKET, RUBBER: DOOR<br>MANUFACTURE FROM:<br>RUBBER, AS REQUIRED               | EA  | 2                        |
| 18                  |                    | PAFZZ       |                             | MILR46089-<br>GRADEM | 81349 |  | EA  |                          |
| 18                  |                    | PAFZZ       | 8040-00-843-0802            | RTV108               | 01139 | ADHESIVE, AS REQUIRED  | TU  |                          |

Figure 18. Pump compartment doors.

| (1)<br>ILLUSTRATION |                    | (2)         | (3)                         | (4)            | (5)    | (6)<br>DESCRIPTION   | (7)   | (8)<br>QTY<br>INC<br>IN<br>UNIT |
|---------------------|--------------------|-------------|-----------------------------|----------------|--------|--|-------|---------------------------------|
| (a)<br>FIG<br>NO.   | (b)<br>ITEM<br>NO. | SMR<br>CODE | NATIONAL<br>STOCK<br>NUMBER | PART<br>NUMBER | FSCM   | UOC  | U/M   |                                 |
| 18                  | 11                 | PAOZZ       | 5305-00-068-0502            | MS90725-6      | 96906  | SCREW, CAP, HEXAGON HEAD: LADDER BRACKET MTG                                       | EA    | 6                               |
| 18                  | 12                 | PAOZZ       | 5310-00-045-3299            | MS35338-42     | 96906  | WASHER, LOCK: BRACKET LADDER MTG   | EA    | 6                               |
| 18                  | 13                 | XBOZZ       |                             | 13217E5743     | 97403  | BRACKET, FRONT: LADDER, CUTER  | EA    | 1                               |
| 18                  | 14                 | PAOZZ       | 5305-00-068-0502            | MS90725-6      | 96906  | NUT, PLAIN, HEXAGON: LADDER MTG  | EA    | 6                               |
| 18                  | 15                 | PAOZZ       | 5305-00-068-0502            | MS90725-6      | 96906  | SCREW, CAP, HEXAGON HEAD: BRACKET LADDER MTG                                       | C EA  | 6                               |
| 18                  | 16                 | PAOZZ       | 5310-00-045-3299            | MS35338-42     | 96906  | WASHER, LOCK: BRACKET LADDER MTG   | C EA  | 6                               |
| 18                  | 17                 | XBOZZ       |                             | 13217E5744     | 97403  | BRACKET, FRONT: LADDER, INNER  | EA    | 1                               |
| 18                  | 18                 | XBOZZ       | 2540-00-241-7075            | 1321E5876      | 97403  | ARM, SUPPORT: LEFT   | EA    | 1                               |
| 18                  | 19                 | MFFZZ       |                             |                |        | INSULATION: COMPARTMENT, FRONT   | EA    | 1                               |
| 18                  |                    | PAFZZ       | 5640-00-933-5173            | MILI16562      | 81349  | MANUFACTURE FROM:<br>RUBBER SHEET: 1 IN. THK, 24 IN. W, AS REQUIRED                | FT    |                                 |
| 18                  |                    | PAFZZ       | 8040-00-079-7158            | 4693           | 04963  | ADHESIVE, AS REQUIRED  | QT    |                                 |
| 18                  | 20                 | PAOZZ       | 5310-00-934-9757            | MS35649-282    | 96906  | NUT, PLAIN, HEXAGON: DOOR MTG,,  | C EA  | 13                              |
| 18                  | 21                 | PAOZZ       | 5310-00-582-5965            | MS35338-44     | 96906  | WASHER, LOCK: DOOR MTG   | C EA  | 13                              |
| 18                  | 22                 | PAOZZ       | 5305-00-057-7165            | MS24615-25     | 96906  | SCREW, TAPPING: THREAD FORMING, DOOR MTG,<br>FLATHEAD, COUNTERSUNK, CROSS RECESSED | EA    | 31                              |
| 18                  | 22                 | PAOZZ       | 5305-00-068-0502            | MS90725-6      | 96906  | SCREW, CAP: HEXAGON HEAD: DOOR ,MTG  | C EA  | 13                              |
| 18                  | 23                 | XBOZZ       |                             | 10572-60A      | 82646  | DOOR ASSEMBLY :FOAM COMPARTMENT  | AB EA | 1                               |
| 18                  |                    | XBOZZ       |                             | 13217E5646     | 97403  | DOOR ASSEMBLY: FOAM COMPARTMENT  | C EA  | 1                               |
| 18                  | 24                 | PAOZZ       | 5310-00-734-9758            | MS35649-202    |        | NUT, PLAIN, HEXAGON: DOOR TO DOOR MTG  | C EA  | 1                               |
| 18                  | 25                 | PAOZZ       | 5310-00-045-7296            | MS35338-43     | 96906  | WASHER LOCK : DOOR TO MTG  | C EA  | 8                               |
| 18                  | 26                 | PAOZZ       | 5310-00-384-6210            | MS35206-263    | 96906  | SCREW, MACHINE: DOOR TO DOOR MTG   | C EA  | ?                               |
| 18                  | 27                 | PAOZZ       | 5305-00-957-6272            | MS35190-269    | 96906  | SCREW, MACHINE: HANDLE MTG   | C EA  | 2                               |
| 18                  | 28                 | PAOZZ       |                             | 5656-36        | 19220  | HANDLE, TO DOOR  | C EA  | 1                               |
| 18                  | 28                 | PAOZZ       |                             | 10572-4-28     | 97403  | LOCK, DOOR   | AB EA | ?                               |
| 18                  | 29                 | PAOZZ       | 5305-00-052-8238            | MS24617-42     | 96906  | SCREW, TAPPING, THREAD FORMING: LOCK MTG   | C EA  | 4                               |
| 18                  | 30                 | PAOZZ       | 5305-00-883-0628            | MS24617-21     | 96906  | SCREW, TAPPING, THREAD FORMING: LOCK MTG   | C EA  | 4                               |
| 18                  | 31                 | PAOZZ       | 5340-00-933-6065            | 5646           | 19220  | LOCK, DOOR   | C EA  | 1                               |
| 18                  | 32                 | XBOZZ       |                             | 13217E5842     | 96906  | SHIM: ROD GUIDES SHIMS   | C EA  | 8                               |
| 18                  | 33                 | XBOZZ       |                             | 13217E5730     | 97403  | DOOR, TOP  | C EA  | 1                               |
| 18                  | 34                 | XBOZZ       |                             | 13217E5731-1   | 97403  | DOOR, TOP  | C EA  | 1                               |
| 18                  | 34                 | MFFZZ       |                             | 13217E5730-5   | 97403  | GASKET, RUBBER<br>MANUFACTURE FROM:<br>RUBBER, AS REQUIRED                         | EA    | 2                               |
| 18                  |                    | PAFZZ       | 9320-00-063-8064            | MILR46089      | 81349  | RUBBER, AS REQUIRED  | FT    |                                 |
| 18                  |                    | PAFZZ       | 8040-00-833-9563            | RTV732         | 71984  | ADHESIVE, AS REQUIRED  | TU    |                                 |
| 18                  | 35                 | MFFZZ       |                             | 13217E5731-9   | 97403  | GASKET, RUBBER   | C EA  | 1                               |
| 18                  |                    | PAFZZ       | 9320-00-063-8064            | MILR46089      | 81349  | MANUFACTURE FROM:<br>RUBBER, AS REQUIRED   | FT    |                                 |
| 18                  |                    | PAFZZ       | 8040-00-833-9563            | RTV732         | 71984  | ADHESIVE, AS REQUIRED  | TU    |                                 |
| 18                  | 35                 | MFFZZ       |                             |                |        | GASKET: DOOR ASSEMBLY  | AB EA | 1                               |
| 18                  |                    | PAFZZ       | 9320-00-063-8064            | MILR46089      | 81349  | MANUFACTURE FROM:<br>RUBBER, 1/4 X 5/8 x 221 IN. LG                                | EA    |                                 |
| 18                  |                    | PAFZZ       | 8040-00-079-7158            | RTV732         | 71984  | ADHESIVE, AS REQUIRED  | AB    | TU                              |
| 18                  | 36                 | MFFZZ       |                             | 13217E5730-6   | 97403  | GASKET, RUBBER   | C EA  | 2                               |
| 18                  |                    | PAFZZ       | 9320-00-063-8064            | MILR46089      | 81349  | MANUFACTURE FROM:<br>RUBBER, AS REQUIRED   | FT    |                                 |
| 18                  |                    | PAFZZ       | 8040-00.833-9563            | RTV732         | 71984  | ADHESIVE, AS REQUIRED  | TU    |                                 |
| 18                  | 36                 | MFFZZ       |                             | 13217E5731-7   | 97403  | GASKET, RUBBER   | C EA  | 2                               |
| 18                  |                    | PAFZZ       | 9320-00-063-8064            | MILR46089      | 81349  | MANUFACTURE FROM:<br>RUBBER, AS REQUIRED   | FT    |                                 |
| 18                  |                    | PAFZZ       | 8040-00-833-9563            | RTV732         | 71984  | ADHESIVE, AS REQUIRED  | TU    |                                 |
| 18                  | 37                 | PAOZZ       |                             | MS24693-50     | 96906  | SCREW, MACHINE: PANEL TOP MTG  | C EA  | 13                              |
| 18                  | 38                 | XBOZZ       |                             | 13217E5729-1   | 97403  | PANEL, TOP: DOOR MTG   | C EA  | 1                               |
| 18                  |                    | XBOZZ       |                             | 13217E5841     | 97403  | LOCK, TWO POINT  | C EA  | 1                               |
| 18                  |                    | PAOZZ       | 5305-00-432-4201            | MS51861-45     | 96906  | SCREW, TAPPING THREAD FORMING: 10-16 X 1/2,<br>LOCK MTG                            | C EA  | 4                               |
| 18                  |                    | PAOZZ       | 5305-00-432-4170            | MS51861-35     | 960906 | SCREW, TAPPING THREAD FORMING: 8-18 X 1/2,<br>ROD GUIDE MTG                        | C EA  | 8                               |
| 18                  | 39                 | XBOZZ       |                             | 13217E5758     | 97403  | GRATING, FRONT COMPARTMENT   | EA    | 1                               |

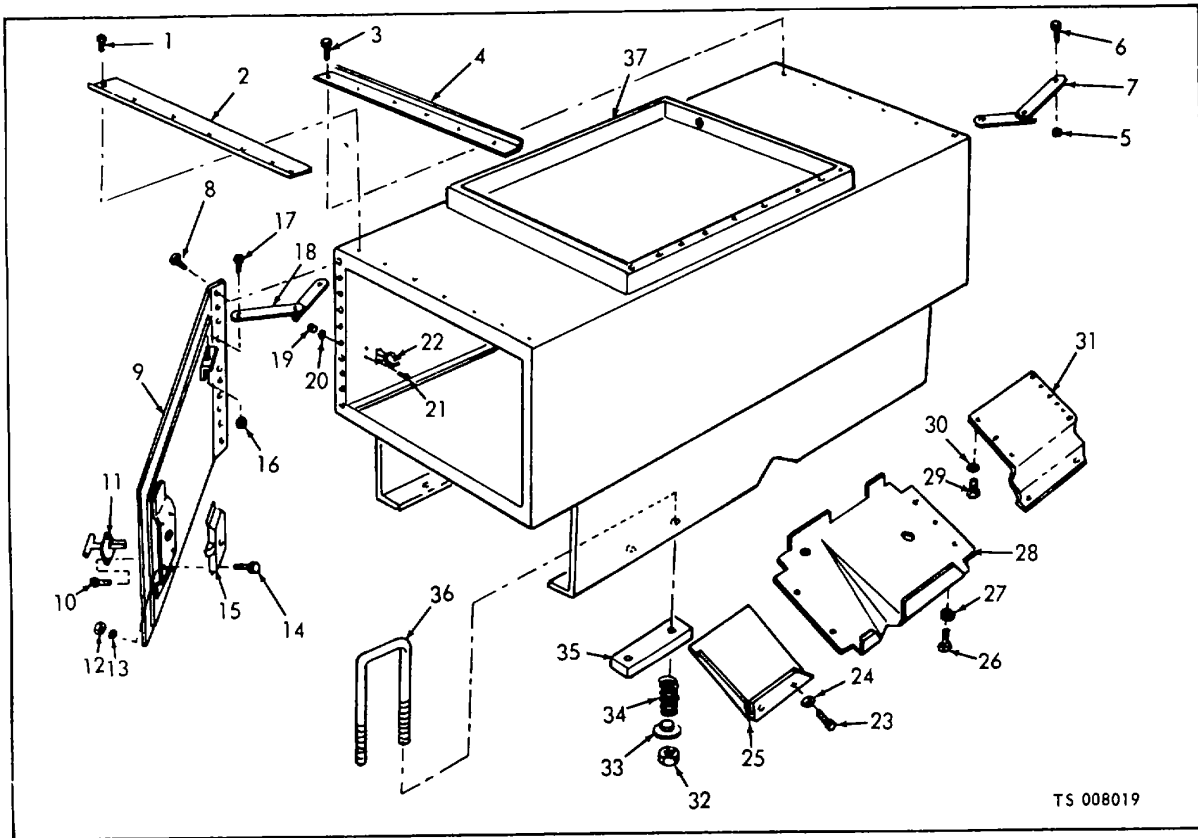

| (1)<br>ILLUSTRATION |                    | (2)         | (3)                         | (4)                | (5)   | (6)<br>DESCRIPTION   | (7) | (8)                      |   |
|---------------------|--------------------|-------------|-----------------------------|--------------------|-------|--|-----|--------------------------|---|
| (a)<br>FIG<br>NO.   | (b)<br>ITEM<br>NO. | SMR<br>CODE | NATIONAL<br>STOCK<br>NUMBER | PART<br>NUMBER     | FSCM  | UOC  | U/M | QTY<br>INC<br>IN<br>UNIT |   |
| 19                  | 1                  | PAOZZ       | 5305-00-068-0502            | MS90725-6          | 96906 | SCREW, TAPPING: THREAD CUTTING, DRIP TROUGH, RIGHT SIDE MTG      | EA  | 6                        |   |
| 19                  | 2                  | XBOZZ       |                             | 13217E5683-3       | 97403 | DRIP, TROUGH, RIGHT  | EA  | 1                        |   |
| 19                  | 3                  | PAOZZ       | 5305-00-855-0965            | MS24629-38         | 96906 | SCREW, TAPPING THREAD CUTTING: DRIP TROUGH, LEFT SIDE MTG        | EA  | 7                        |   |
| 19                  | 4                  | XBOZZ       |                             | 13217TL683-1       | 97403 | DRIP, TROUGH, LEFT   | EA  | 1                        |   |
| 19                  | 5                  | PAOZZ       |                             | 5310-00-088-1251   | 96906 | NUT, SELF-LOCKING, HEXAGON: ARM SUPPORT MTG                      | EA  | 2                        |   |
| 19                  | 6                  | PAOZZ       | 5305-00-954-4295            | MS35190-287        | 96906 | SCREW, MACHINE: ARM SUPPORT MTG                                  | EA  | 2                        |   |
| 19                  | 7                  | XBOZZ       | 2540-00-241-7075            | 13217E5876         | 97403 | ARM, SUPPORT, LEFT   | EA  | 1                        |   |
| 19                  | 8                  |             | 5305-00-855-0957            | MS24629-46         | 96906 | SCREW, TAPPING: THREAD CUTTING, DOOR MTG                         | EA  | 15                       |   |
| 19                  | 9                  | XBOZZ       |                             |                    | 97403 | DOOR, FRONT: RIGHT COMPARTMENT                                   | C   | EA                       | 1 |
| 19                  | 10                 | PAOZZ       | 5305-00-052-6874            | MS24627-50         | 96906 | SCREW, TAPPING: HANDLE MTG                                       | EA  | 2                        |   |
| 19                  |                    | PAOZZ       | 5340-00-992-3183            | 48558              | 19220 | HANDLE, DOOR   | EA  | 1                        |   |
| 19                  | 12                 | PAOZZ       | 5310-00-012--0361           | M535649-102        | 96906 | NUT, PLAIN HEXAGON: LOCK MTG, CADMIUM PLATED, NO. 10-24 THD SIZE | EA  | 4                        |   |
| 19                  | 13                 | PADZZ       | 5310-00-045-3296            | MS35338-43         | 96906 | WASHER, LOCK: LOCK MTG, CADMIUM PLATED NO. 10 SCREW SIZE         | AB  | EA                       | 4 |
| 19                  | 14                 | PADZZ       | 5305-00-984-6208            | M535206-261        | 96906 | SCREW, MACHINE: PANHEAD, CROSS RECESS                            | AB  | EA                       | 4 |
| 19                  | 14                 | PAOZZ       | 5305-00-984-6191            | MS35206-243        | 96906 | SCREW, MACHINE: LOCK MTG   | C   | EA                       | 4 |
| 19                  | 15                 | PAOZZ       | 5340-00-301-7723            | 5604R              | 19220 | LOCK, DOOR: RH   | EA  | 1                        |   |
| 19                  |                    | MFFZZ       |                             | 13217L5791-7       | 97403 | GASKET, RUBBER: DOOR MANUFACTURE FROM: RUBBER, AS REQUIRED       | C   | EA                       | 2 |
| 19                  |                    | PAFZZ       |                             | MILR460839-GRADDEM | 81349 |  | FT  |                          |   |

Figure 19. Pump compartment.

| (1)<br>ILLUSTRATION |                    | (2)         | (3)                         | (4)            | (5)   | (6)<br>DESCRIPTION   | (7) | (8)                      |
|---------------------|--------------------|-------------|-----------------------------|----------------|-------|--|-----|--------------------------|
| (a)<br>FIG<br>NO.   | (b)<br>ITEM<br>NO. | SMR<br>CODE | NATIONAL<br>STOCK<br>NUMBER | PART<br>NUMBER | FSCM  | UOC  | U/M | QTY<br>INC<br>IN<br>UNIT |
| 19                  |                    | PAFZZ       | 0040-00-843-0802            | RTV108         | 01139 | ADHESIVE, AS REQUIRED  |     |                          |
| 19                  |                    | MFFZZ       |                             | 13217E5791-8   | 97403 | GASKET, RUBBER   | C   | EA 2                     |
| 19                  |                    | PAFZZ       |                             | MILR4608GRADEM | 81349 | MANUFACTURE FROM:  |     |                          |
| 19                  |                    | PAFZZ       | 8040-00-843-0602            | RTV108         | 01139 | RUBBER, AS REQUIRED  |     | EA                       |
| 19                  | 16                 | PAOZZ       | 5310-00-088-1251            | MS51922-1      | 96906 | NUT, SELF-LOCKING, HEXAGON: ARM SUPPORT MTG                      | C   | EA 2                     |
| 19                  | 17                 | PAOZZ       | 5305-00-954-4295            | MS35190-287    | 96906 | SCREW, MACHINE: ARM SUPPORT MTG                                  | C   | EA 2                     |
| 19                  | 18                 | XBOZZ       |                             | 13217E5875     | 97403 | ARM, SUPPORT: RIGHT  |     | EA 1                     |
| 19                  | 19                 | PAOZZ       | 5310-00-934-9758            | MS35649-202    | 96906 | NUT, PLAIN, HEXAGON: CLIP MTG                                    |     | EA 8                     |
| 19                  | 20                 | PAOZZ       | 5310-00-045-3296            | MS35338-43     | 96906 | WASHER, LOCK: CLIP MTG   |     | EA 8                     |
| 19                  | 21                 | PAOZZ       | 5305-00-984-6209            | MS35206-262    | 96906 | SCREW, MACHINE: CLIP MTG   | C   | EA 8                     |
| 19                  | 22                 | XBOZZ       | 5340-00-209-3145            | 13217E5707     | 97403 | SPRING, CLIP   |     | EA 4                     |
| 19                  | 23                 | PAOZZ       | 5305-00-988-1721            | MS35206-277    | 96906 | SCREW, MACHINE: LEFT SIDE PANEL MTG                              |     | EA 5                     |
| 19                  | 24                 | PAOZZ       | 5310-00-582-5965            | MS35338-44     | 96906 | WASHER, LOCK: LEFT SIDE PANEL MTG                                |     | EA 5                     |
| 19                  | 25                 | XBOZZ       |                             | 10572-19-1     | 97403 | PANEL: BOTTOM FRONT COMPARTMENT, RIGHT SIDE                      |     | EA 1                     |
| 19                  | 26                 | PAOZZ       | 5305-00-068-0502            | MS50725-6      | 96906 | SCREW, CAP, HEXAGON HEAD: CENTER PANEL MTG                       | C   | EA 9                     |
| 19                  | 27                 | PAOZZ       | 5310-00-582-5965            | MS35338-44     | 96906 | WASHER, LOCK: CENTER PANEL MTG                                   | C   | EA 9                     |
| 19                  | 28                 | XBOZZ       |                             | 10572-19-2     | 97403 | PANEL: BOTTOM FRONT COMPARTMENT, CENTER                          |     | EA 1                     |
| 19                  | 29                 | PAOZZ       | 5305-00-988-1721            | MS35206-277    | 96906 | SCREW, MACHINE: RIGHT SIDE PANEL MTG                             |     | EA 5                     |
| 19                  | 30                 | PAOZZ       | 5310-00-582-5965            | MS35338-44     | 96906 | WASHER, LOCK: RIGHT SIDE PANEL MTG                               |     | EA 5                     |
| 19                  | 31                 | XBOZZ       |                             | 10572-19-3     | 97403 | PANEL: BOTTOM FRONT COMPARTMENT, LEFT SIDE                       |     | EA 1                     |
| 19                  | 32                 | PAFZZ       | 5310-00-225-6408            | MS51922-53     | 96906 | NUT, SELF-LOCKING: U-BOLT, COMPARTMENT FRONT MTG                 |     | EA 8                     |
| 19                  | 33                 | XBFZZ       |                             | 13217E5700     | 97403 | WASHER, U-BOLT: COMPARTMENT FRONT MTG                            |     | EA 8                     |
| 19                  | 34                 | XBFZZ       | 5360-00-477-2680            | 13217E5701     | 97403 | SPRING, HELICAL: COMPARTMENT FRONT MTG                           |     | EA 8                     |
| 19                  | 35                 | XBFZZ       |                             | 13217E5698     | 97403 | PLATE, U-BOLT: COMPARTMENT FRONT MTG                             |     | EA 4                     |
| 19                  | 36                 | XBFZZ       |                             | 13217E5699-2   | 97403 | U-BOLT: COMPARTMENT FRONT MTG                                    |     | EA 4                     |
| 19                  | 37                 | XBFZZ       |                             | 10572-4A       | 97403 | COMPARTMENT, FRONT: PUMP   | AB  | EA 1                     |
| 19                  | 37                 | XBFZZ       |                             | 13217E5645     | 97403 | COMPARTMENT, FRONT: PUMP   | C   | EA 1                     |
| 19                  |                    | MFFZZ       |                             |                |       | INSULATION   |     | EA 1                     |
| 19                  |                    | PAFZZ       | 5640-00-933-5173            | MIL116562      | 81349 | MANUFACTURE FROM:  |     |                          |
| 19                  |                    | PAFZZ       | 8040-00-079-7158            | 4693           | 04963 | RUBBER, SHEET: 1 IN. THK, 24 IN. W, AS REQUIRED                  |     | FT                       |
| 19                  |                    | MFFZZ       |                             |                |       | ADHESIVE, AS REQUIRED  |     | QT                       |
| 19                  |                    |             |                             |                |       | INSULATION   |     | EA 1                     |
| 19                  |                    | PAFZZ       | 5640-00-933-5173            | MIL116562      | 81349 | MANUFACTURE FROM:  |     |                          |
| 19                  |                    | PAFZZ       | 8040-00-079-7158            | 4693           | 04963 | RUBBER, SHEET: 1 IN. THK, 24 IN. W, AS REQUIRED                  |     | FT                       |
| 19                  |                    | MFFZZ       |                             |                |       | ADHESIVE, AS REQUIRED  |     | QT                       |
| 19                  |                    |             |                             |                |       | INSULATION   |     | EA 1                     |
| 19                  |                    | PAFZZ       | 5640-00-933-5173            | MIL116562      | 81349 | MANUFACTURE FROM:  |     |                          |
| 19                  |                    | PAFZZ       | 8040-00-079-7158            | 4693           | 04963 | RUBBER, SHEET, 1 IN. THK, 24 IN. W, AS REQUIRED                  |     | FT                       |
| 19                  |                    | MFFZZ       |                             | MILD17951      | 81348 | ADHESIVE, AS REQUIRED  |     | QT                       |
| 19                  |                    |             |                             |                |       | DECK COVERING  |     | EA 1                     |
| 19                  |                    | PAFZZ       | 7220-00-205-0390            |                |       | MANUFACTURE FROM:  |     |                          |
| 19                  |                    | XBOZZ       | 5820-00-990-5354            | 575709         | 09220 | MATTING, AS REQUIRED   |     | FT                       |
| 19                  |                    | PAOZZ       | 5310-00-880-7744            | MS51967-5      | 96906 | STEP, FOLDING  |     | EA 2                     |
| 19                  |                    | PAOZZ       | 5310-00-407-9566            | MS35338-45     | 96906 | NUT, PLAIN, HEXAGON: FOLDING STEP MTG                            | AB  | EA 4                     |
| 19                  |                    | PAOZZ       | 5305-00-984-5685            | MS35206-305    | 96906 | WASHER, LOCK: FOLDING STEP MTG                                   |     | EA 4                     |
| 19                  |                    |             |                             |                |       | SCREW, MACHINE: FOLDING STEP MTG, 5/16-18 THD SIZE, 1 1/8 IN. LG |     | EA 4                     |

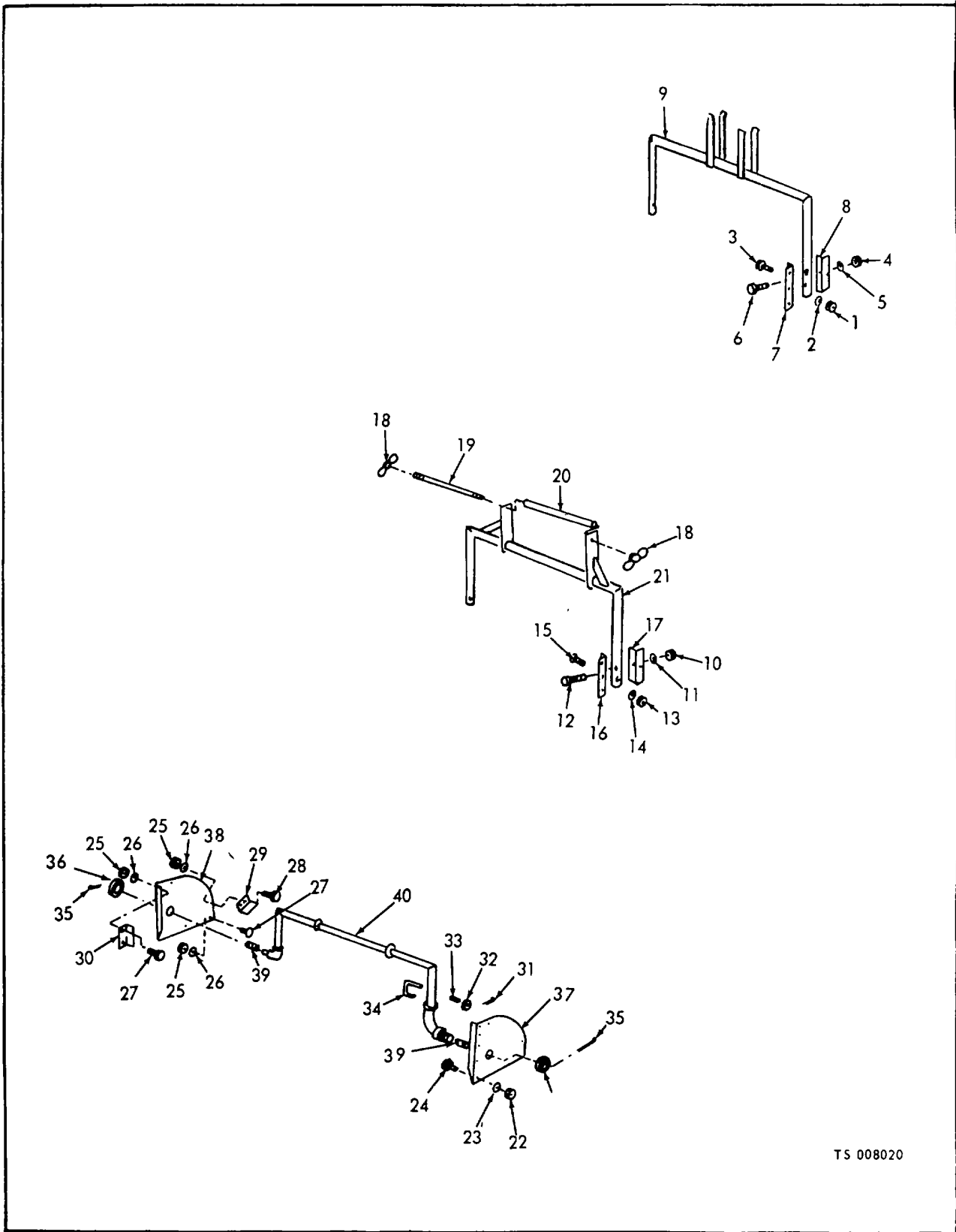

TS 008020

Figure 20. Ladder supports.



| (1)<br>ILLUSTRATION |                    | (2)         | (3)                         | (4)            | (5)   | (6)<br>DESCRIPTION  | (7) | (8)                      |
|---------------------|--------------------|-------------|-----------------------------|----------------|-------|---|-----|--------------------------|
| (a)<br>FIG<br>NO.   | (b)<br>ITEM<br>NO. | SMR<br>CODE | NATIONAL<br>STOCK<br>NUMBER | PART<br>NUMBER | FSCM  | UOC   | U/M | QTY<br>INC<br>IN<br>UNIT |
|                     |                    |             |                             |                |       | GROUP 07 - LADDER SUPPORTS  |     |                          |
| 20                  | 1                  | PAOZZ       | 5310-00-732-0558            | MS51967-8      | 96906 | NUT, PLAIN, HEXAGON: LADDER BRACKET MTG                                   | EA  | 12                       |
| 20                  | 2                  | PAOZZ       | 5310-00-004-5033            | MS3533-46      | 96906 | WASHER, LOCK: LADDER BRACKET MTG  | EA  | 12                       |
| 20                  | 4                  | PAOZZ       | 5310-00-225-6993            | MS51922-33     | 96906 | NUT, SELF-LOCKING, HEXAGON: BRACKET MTG                                   | EA  | 2                        |
| 20                  | 5                  | PAOZZ       | 5310-00-003-9415            | MS27183-18     | 96906 | WASHER, FLAT: BRACKET MTG   | EA  | 2                        |
| 20                  | 6                  | PAOZZ       | 5305-00-071-1773            | MS90725-120    | 96906 | SCREW, CAP, HEXAGON HEAD: BRACKET MTG                                     | EA  | 2                        |
| 20                  | 7                  | XBOZZ       |                             | 13217E5756     | 97403 | BRACKET: LADDER SUPPORT   | EA  | 2                        |
| 20                  | 8                  | XBOZZ       |                             | 13217E5755     | 97403 | BRACKET: LADDER SUPPORT   | EA  | 2                        |
| 20                  | 9                  | XBOZZ       |                             | 13217E5741     | 97403 | SUPPORT, LADDER: FRONT  | EA  | 1                        |
| 20                  | 10                 | PAOZZ       |                             | MS51922-33     | 96906 | NUT, SELF-LOCKING, HEXAGON: LADDER BRACKET MTG                            | EA  | 2                        |
| 20                  | 11                 | PAOZZ       | 5310-00-003-9415            | MS27183-18     | 96906 | WASHER, FLAT: LADDER BRACKET MTG  | EA  | 2                        |
| 20                  | 12                 | PAOZZ       | 5305-00-071-1773            | MS90725-120    | 96906 | SCREW, CAP, HEXAGON HEAD: LADDER BRACKET MTG                              | EA  | 2                        |
| 20                  | 13                 | PAOZZ       | 5310-00-732-0558            | MS51967-8      | 96906 | NUT, PLAIN, HEXAGON: BRACKET MTG  | EA  | 24                       |
| 20                  | 14                 | PAOZZ       | 5310-00-004-5033            | MS35338-46     | 96906 | WASHER, LOCK: BRACKET MTG   | EA  | 24                       |
| 20                  | 15                 | PAOZZ       | 5305-00-269-3210            | MS90725-59     | 96906 | SCREW, CAP, HEXAGON HEAD: BRACKET MTG                                     | EA  | 12                       |
| 20                  | 16                 | XBOZZ       |                             | 13217E5756     | 97403 | BRACKET: LADDER SUPPORT   | EA  | 2                        |
| 20                  | 17                 | XBOZZ       |                             | 13217E5755     | 97403 | BRACKET: LADDER SUPPORT   | EA  | 2                        |
| 20                  | 18                 | PAOZZ       | 5310-00-274-9337            | MS35425-36     | 96906 | NUT, PLAIN, WING: CENTER SUPPORT  | EA  | 2                        |
| 20                  | 19                 | XBOZZ       |                             | 13217E5753     | 97403 | ROD, THREADED   | EA  | 1                        |
| 20                  | 20                 | XBOZZ       |                             | 13217E5754     | 97403 | PIPE, ROLLER  | EA  | 1                        |
| 20                  | 21                 | XBOZZ       |                             | 13217E5746     | 97403 | SUPPORT, LADDER: CENTER   | EA  | 1                        |
| 20                  | 22                 | PAOZZ       | 5310-00-880-7744            | MS51967-5      | 96906 | NUT, PLAIN, HEXAGON: LOCKING PLATE MTG, 5/16-18 THD SIZE                  | EA  | 4                        |
| 20                  | 23                 | PAOZZ       | 5310-00-407-9566            | MS35338-45     | 96906 | WASHER, LOCK: LOCKING PLATE MTG   | EA  | 4                        |
| 20                  | 24                 | PAOZZ       | 5306-00-225-8497            | MS90725-32     | 96906 | SCREW, CAP, HEXAGON HEAD: LOCKING PLATE MTG, 5/16-18 THD SIZE, 3/4 IN. LG | EA  | 4                        |
| 20                  | 25                 | PAOZZ       | 5310-00-880-7744            | MS51967-5      | 96906 | NUT, PLAIN, HEXAGON: LOCKING PLATE MTG                                    | EA  | 4                        |
| 20                  | 26                 | PAOZZ       | 5310-00-407-9566            | MS35338-45     | 96996 | WASHER, LOCK: LOCKING PLATE MTG   | EA  | 4                        |
| 20                  | 27                 | PAOZZ       | 5306-00-225-8497            | MS90725-32     | 96906 | SCREW, CAP, HEXAGON HEAD: LOCKING PLATE MTG, 5/16.18 THD SIZE, 3/4 IN. LG | EA  | 4                        |
| 20                  | 28                 | PAOZZ       | 5306-00-225-8499            | MS90725-34     | 96906 | SCREW, CAP, HEXAGON HEAD: STOP FORWARD MTG, 5/16-18 THD SIZE, 1 IN. LG    | EA  | 2                        |
| 20                  | 29                 | XBOZZ       |                             | 13217E5750     | 97403 | STOP, FORWARD   | EA  | 2                        |
| 20                  | 30                 | XBOZZ       |                             | 13217E5749     | 97403 | STOP, REAR  | EA  | 2                        |
| 20                  | 31                 | PAOZZ       | 5315-00-012-0123            | MS24665-355    | 96906 | PIN, COTTER: LOCKING PIN  | EA  | 1                        |
| 20                  | 32                 | PAOZZ       | 5310-00-080-6004            | MS27183-14     | 96906 | WASHER, FLAT: LOCKING PIN   | EA  | 1                        |
| 20                  | 33                 | XBOZZ       |                             | LC05584        | 84830 | SPRING, HELICAL: LOCKING PIN  | EA  | 1                        |
| 20                  | 34                 | XBOZZ       |                             | 13217E5752     | 97403 | PIN, LOCKING  | EA  | 1                        |
| 20                  | 35                 | PAOZZ       | 5315-00-842-3045            | MS24665-499    | 96906 | PIN, COTTER: SUPPORT MTG  | EA. | 2                        |
| 20                  | 36                 | PAOZZ       | 5310-00-982-6568            | MS27183-33     | 96906 | WASHER, FLAT: SUPPORT   | EA  | 2                        |
| 20                  | 37                 | XBOZZ       |                             | 13217E5747     | 97403 | PLATE, LOCKING: RIGHT   | EA  | 1                        |
| 20                  | 38                 | XBOZZ       |                             | 13217E5748     | 97403 | PLATE, LOCKING: LEFT  | EA  | 1                        |
| 20                  | 39                 | XBOZZ       |                             | 13217E5751     | 97403 | PIPE, THREADED  | EA  | 2                        |
| 20                  | 40                 | XBOZZ       |                             | 13217E5742     | 97403 | SUPPORT: LADDER, REAR   | EA  | 1                        |

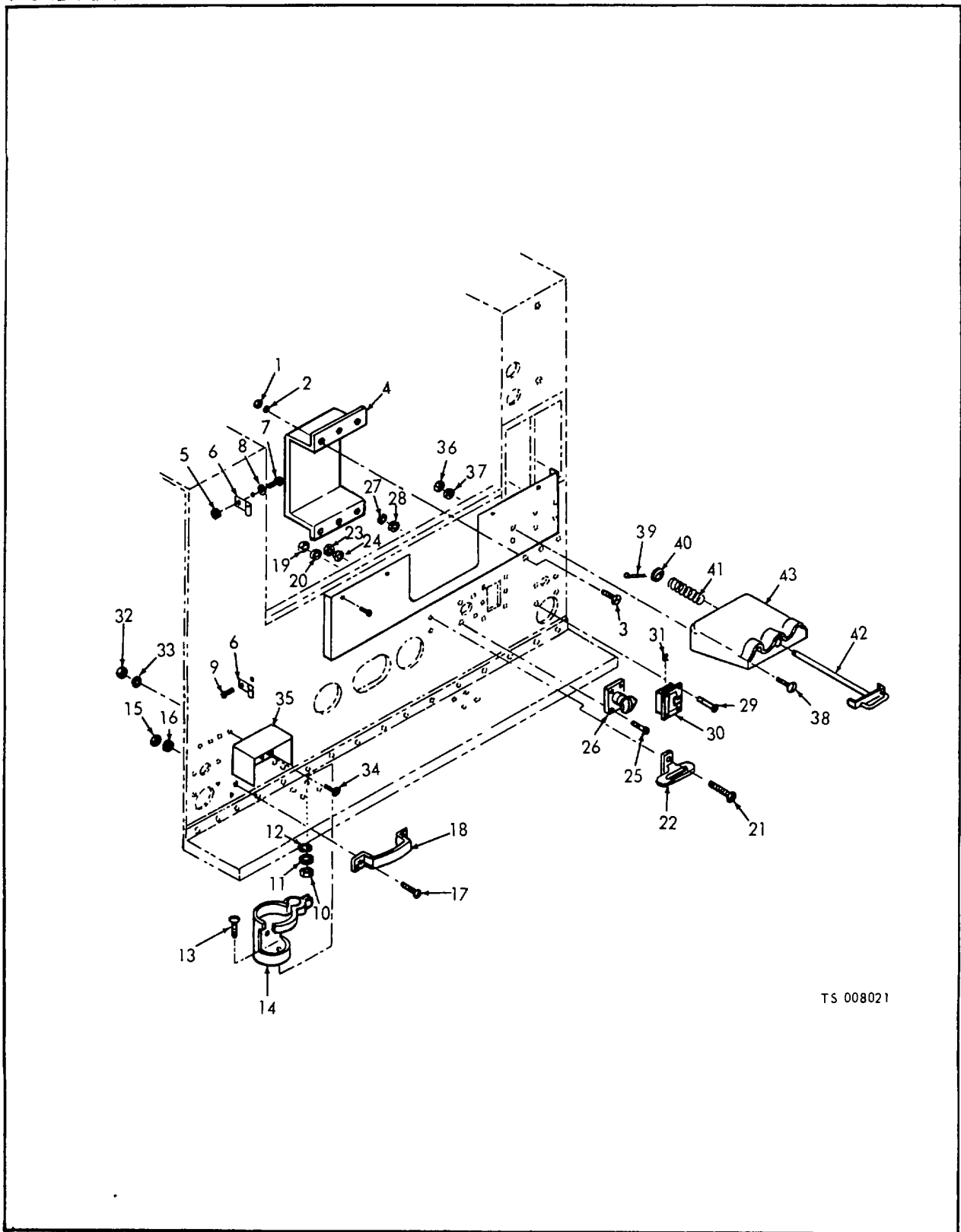
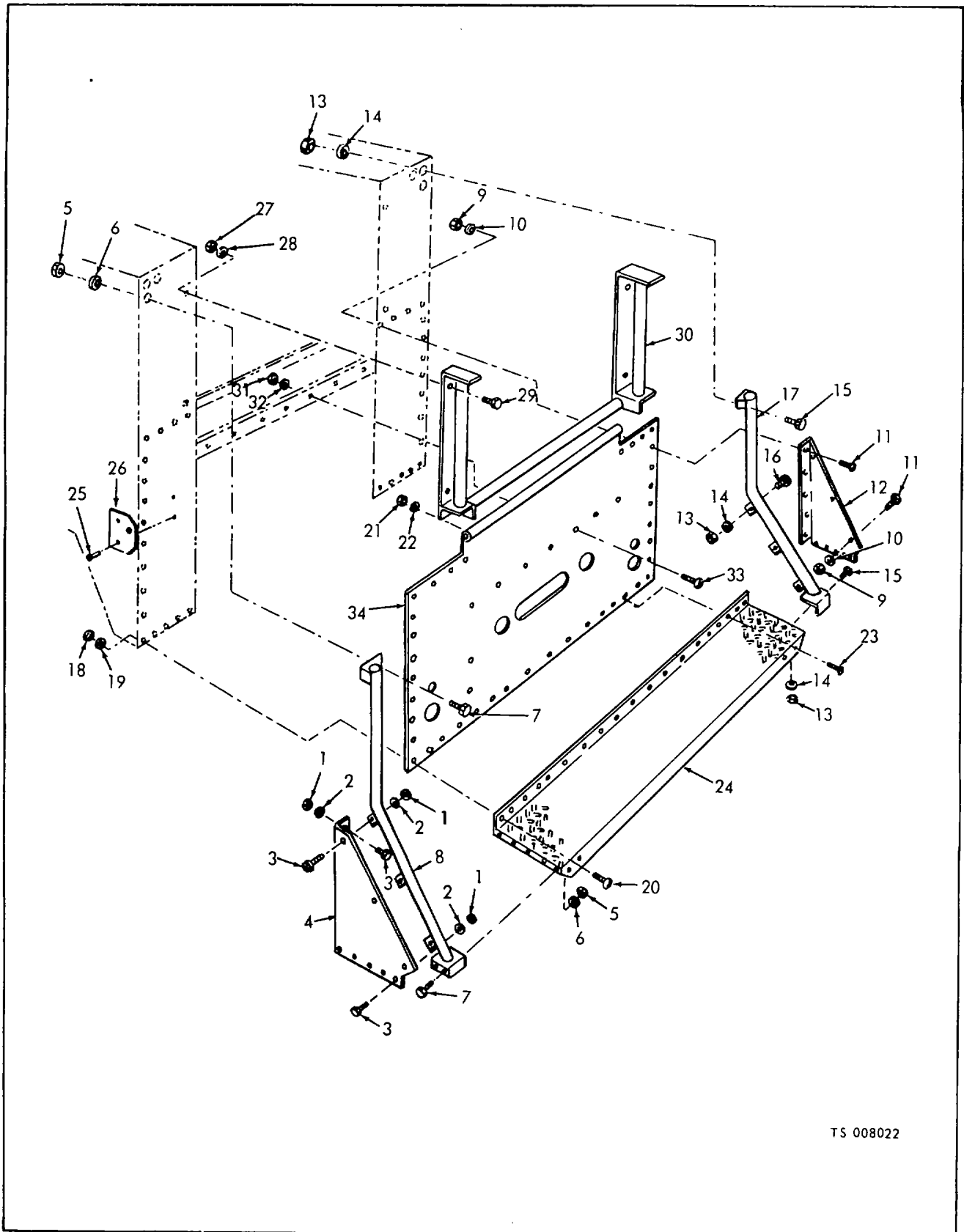

Figure 21. Rear accessories.

| (1)<br>ILLUSTRATION |                    | (2)         | (3)                         | (4)            | (5)   | (6)<br>DESCRIPTION   | (7)  | (8)                      |
|---------------------|--------------------|-------------|-----------------------------|----------------|-------|--|------|--------------------------|
| (a)<br>FIG<br>NO.   | (b)<br>ITEM<br>NO. | SMR<br>CODE | NATIONAL<br>STOCK<br>NUMBER | PART<br>NUMBER | FSCM  | UOC  | U/M  | QTY<br>INC<br>IN<br>UNIT |
|                     |                    |             |                             |                |       | GROUP 08 - APRON, REAR AND ATTACHING COMPONENTS  |      |                          |
| 21                  | 1                  | PAOZZ       | 5310-00-880-7744            | MS51967-5      | 96906 | NUT, PLAIN, HEXAGON: COVER REAR APRON MTG  | EA   | 3                        |
| 21                  | 2                  | PAOZZ       | 5310-00-407-9566            | MS35338-45     | 96906 | WASHER, LOCK: COVER REAR APRON MTG   | EA   | 3                        |
| 21                  | 3                  | PAOZZ       | 5305-00-984-5676            | MS35206-296    | 96906 | SCREW, MACHINE: COVER REAR APRON MTG   | EA   | 3                        |
| 21                  | 4                  | XBOZZ       |                             | 13217E5714     | 97403 | COVER, REAR APRON  | EA   | 1                        |
| 21                  | 5                  | PAOZZ       | 5310-00-934-9747            | MS35649-262    | 96906 | NUT, PLAIN, HEXAGON: CLAMP LOOP MTG  | EA   | 3                        |
| 21                  | 6                  | PAOZZ       | 5340-00-776-8809            | MS21333-5      | 96906 | CLAMP, LOOP  | EA   | 3                        |
| 21                  | 7                  | PAOZZ       | 5305-00 984-4988            | MS35206-228    | 96906 | SCREW, MACHINE: CLAMP LOOP MTG   | EA   | 3                        |
| 21                  | 8                  | PAOZZ       | 5310-00-045-4007            | MS35338-41     | 96906 | WASHER, LOCK: CLAMP LOOP MTG   | EA   | 3                        |
| 21                  | 9                  | PAOZZ       | 5305-00-855-0958            | MS24629-45     | 96906 | SCREW, TAPPING: THREAD CUTTING, CLAMP LOOP MTG   | EA   | 3                        |
| 21                  | 10                 | PAOZZ       | 5310-00-732-0558            | MS51967-8      | 96906 | NUT, PLAIN, HEXAGON: EXTINGUISHER BRACKET MTG,<br>3/8-16 THD SIZE                        | EA   | 8                        |
| 21                  | 11                 | PAOZZ       | 5310-00-087-7493            | MS27183-13     | 96906 | WASHER, FLAT: BRACKET FIRE EXTINGUISHER MTG,<br>3/8 IN. SCREW SIZE                       | EA   | 8                        |
| 21                  | 12                 | PAOZZ       | 5310-00-004-5033            | MS35338-46     | 96906 | WASHER, LOCK: EXTINGUISHER BRACKET MTG, 3/8 IN.<br>SCREW SIZE                            | EA   | 8                        |
| 21                  | 13                 | PAOZZ       | 5305-00-959-2723            | MS35190-319    | 96906 | SCREW, MACHINE: FIRE EXTINGUISHER BRACKET MTG,<br>3/8-16 THD SIZE, 1 IN. LG              | EA   | 8                        |
| 21                  | 14                 | XBOZZ       | 4210-00-349-2251            | 7070101        | 19207 | BRACKET, FIRE EXTINGUISHER   | EA   | 2                        |
| 21                  | 15                 | PAOZZ       | 5310-00-761-6882            | MS51967-2      | 96906 | NUT, PLAIN, HEXAGON: SHOVEL RACK MTG, 1/4-20 THD SIZE                                    | EA   | 4                        |
| 21                  | 16                 | PAOZZ       | 5310-00-582-5965            | MS35338-44     | 96906 | WASHER, LOCK: SHOVEL RACK MTG, 1/4 IN. SCREW SIZE  | EA   | 4                        |
| 21                  | 17                 | PAOZZ       | 5305-00-988-1724            | MS35206-280    | 96906 | SCREW, MACHINE: SHOVEL RACK MTG, PANHEAD,<br>CROSS RECESSED, 1/4-20 THD SIZE, 5/8 IN. LG | EA   | 4                        |
| 21                  | 18                 | XBOZZ       |                             | 13217E5718     | 97403 | RACK, SHOVEL   | EA   | 1                        |
| 21                  | 19                 | PAOZZ       | 5310-00-880-7744            | MS51967-5      | 96906 | NUT, PLAIN, HEXAGON: FOLDING STEP MTG  | EA   | 2                        |
| 21                  | 20                 | PAOZZ       | 5310-00-407-9566            | MS35338-45     | 96906 | WASHER, LOCK: FOLDING STEP MTG   | EA   | 2                        |
| 21                  | 21                 | PAOZZ       | 5305-00-186-6084            | MS35206-350    | 96906 | SCREW, MACHINE: FOLDING STEP MTG   | EA   | 2                        |
| 21                  | 22                 | XBOZZ       | 5820-00-990-5354            | 575709         | 19220 | STEP, FOLDING  | EA   | 1                        |
| 21                  | 23                 | PAOZZ       | 5310-00-761-6882            | MS51967-2      | 96906 | NUT, PLAIN, HEXAGON: RECEPTACLE MTG  | EA   | 4                        |
| 21                  | 24                 | PAOZZ       | 5310-00-582-5965            | MS35338-44     | 96906 | WASHER, LOCK: RECEPTACLE MTG   | EA   | 4                        |
| 21                  | 25                 | PAOZZ       | 5305-00-988-1727            | MS35206-283    | 96906 | SCREW, MACHINE: RECEPTACLE MTG   | EA   | 4                        |
| 21                  | 26                 | PAOZZ       |                             | MS75058-1      | 96906 | CONNECTOR, RECEPTACLE  | EA   | 1                        |
| 21                  | 27                 | PAOZZ       | 5310-00-934-9758            | MS35649-202    | 96906 | NUT, PLAIN, HEXAGON: RECEPTACLE MTG  | EA   | 6                        |
| 21                  | 28                 | PAOZZ       | 5310-00-045-3296            | MS35338-43     | 96906 | WASHER, LOCK: RECEPTACLE MTG   | EA   | 6                        |
| 21                  | 29                 | PAOZZ       | 5305-00-984-6210            | MS35206-263    | 96906 | SCREW, MACHINE: RECEPTACLE MTG   | EA   | 6                        |
| 21                  | 30                 | PAOZZ       | 5935-00-853-0725            | X8349-145      | 32537 | RECEPTACLE, CHARGING   | EA   | 1                        |
| 21                  | 31                 | PAOZZ       | 5325-00-660-1237            | MS35490-69     | 96906 | GROMMET, RUBBER  | C EA | 1                        |
| 21                  | 32                 | PAOZZ       | 5310-00-732-0558            | MS51967-8      | 96906 | NUT, PLAIN, HEXAGON: TAILLIGHT GUARD MTG   | C EA | 4                        |
| 21                  | 33                 | PAOZZ       | 5310-00-004-5033            | MS35338-46     | 96906 | WASHER, FLAT: TAILLIGHT GUARD MTG  | C EA | 4                        |
| 21                  | 34                 | PAOZZ       | 5309-00-269-3209            | MS90725-58     | 96906 | SCREW, CAP, HEXAGON HEAD: TAILLIGHT GUARD MTG  | C EA | 4                        |
| 21                  | 35                 | XBOZZ       |                             |                |       | GUARD, TAILLIGHT   | C EA | 4                        |
| 21                  | 36                 | PAOZZ       | 5310-00-880-7744            | MS51967-5      | 96906 | NUT, PLAIN, HEXAGON: HOSE, BRACKET MTG   | EA   | 6                        |
| 21                  | 37                 | PAOZZ       | 5310-00-407-9566            | MS35338-15     | 96906 | WASHER, LOCK: HOSE BRACKET MTG   | EA   | 6                        |
| 21                  | 38                 | PAOZZ       | 5305-00-984-5677            | MS35206-297    | 96906 | SCREW, MACHINE: HOSE BRACKET MTG   | EA   | 6                        |
| 21                  | 39                 | PAOZZ       | 5315-00-839-5822            | MS24665-353    | 96906 | PIN, COTTER: HOSE RETAINER   | EA   | 1                        |
| 21                  | 40                 | PAOZZ       | 5310-00-809-4085            | MS27183-16     | 96906 | WASHER, FLAT: HOSE RETAINER  | EA   | 1                        |
| 21                  | 41                 | XBOZZ       |                             | 13217E5848     | 97403 | SPRING, HELICAL, COMPRESSION: HOSE RETAINER  | EA   | 1                        |
| 21                  | 42                 | XBOZZ       |                             | 13217E5651     | 97403 | RETAINER, HOSE   | EA   | 1                        |
| 21                  | 43                 | XBOZZ       |                             | 13217E5740     | 97403 | BRACKET, HOSE  | EA   | 1                        |



TS 008022

Figure 22. Rear apron.

| (1)<br>ILLUSTRATION |                    | (2)         | (3)                         | (4)            | (5)   | (6)<br>DESCRIPTION  | (7)  | (8)<br>QTY<br>INC<br>IN<br>UNIT |
|---------------------|--------------------|-------------|-----------------------------|----------------|-------|---|------|---------------------------------|
| (a)<br>FIG<br>NO.   | (b)<br>ITEM<br>NO. | SMR<br>CODE | NATIONAL<br>STOCK<br>NUMBER | PART<br>NUMBER | FSCM  | UOC   | U/M  |                                 |
| 22                  | 1                  | PAOZZ       | 5310-00-880-7744            | MS51967-5      | 96906 | NUT, PLAIN, HEXAGON: PLATE STEP MTG   | EA   | 5                               |
| 22                  | 2                  | PAOZZ       | 5310-00-407-9566            | MS35338-45     | 96906 | WASHER, LOCK: PLATE STEP MTG  | EA   | 5                               |
| 22                  | 3                  | PAOZZ       | 5310-00-904-9676            | MS35206-296    | 96906 | SCREW, MACHINE: PLATE STEP MTG  | EA   | 5                               |
| 22                  | 4                  | XBOZZ       |                             | 13217E5716     | 97403 | PLATE, STEP: LEFT   | EA   | 1                               |
| 22                  | 5                  | PAOZZ       | 5310-00-880-7744            | MS51967-5      | 96906 | NUT, PLAIN, HEXAGON: SUPPORT REAR MTG   | EA   | 10                              |
| 22                  | 6                  | PAOZZ       | 5310-00-407-9566            | MS35338-45     | 96906 | WASHER, LOCK: SUPPORT REAR MTG  | EA   | 10                              |
| 22                  | 7                  | PAOZZ       | 5305-00-904-5676            | MS35206-296    | 96906 | SCREW, MACHINE: REAR SUPPORT MTG, PANHEAD,<br>CROSS RECESSED, 5/16-18 THD, 3/4 IN. LG       | EA   | 3                               |
| 22                  | 8                  | XBOZZ       |                             | 13217E5721     | 57403 | SUPPORT, REAR STEP: RIGHT   | EA   | 1                               |
| 22                  | 9                  | PAOZZ       | 5310-00-880-7744            | MS51967-5      | 96906 | NUT, PLAIN, HEXAGON: PLATE STEP MTG   | EA   | 5                               |
| 22                  | 10                 | PAOZZ       | 5310-00-407-9566            | MS35338-45     | 96906 | WASHER, LOCK: PLATE STEP MTG  | EA   | 5                               |
| 22                  | 11                 | PAOZZ       | 5305-00-984-5676            | MS35206-296    | 96906 | SCREW, MACHINE: PLATE STEP MTG  | EA   | 5                               |
| 22                  | 12                 | XBOZZ       |                             | 13217E5717     | 97403 | PLATE, STEP: RIGHT  | EA   | 1                               |
| 22                  | 13                 | PAOZZ       | 5310-00-880-7744            | MS51967-5      | 96906 | NUT, PLAIN, HEXAGON: SUPPORT REAR MTG   | EA   | 10                              |
| 22                  | 14                 | PAOZZ       | 5310-00-407-9566            | MS35338-45     | 96906 | WASHER, LOCK: SUPPORT REAR MTG  | EA   | 10                              |
| 22                  | 15                 | PAOZZ       | 5306-00-225-8498            | MS90725-33     | 96906 | SCREW, CAP, HEXAGON HEAD: SUPPORT REAR MTG,<br>5/16-18 THD SIZE, 7/8 IN. LG.                | EA   | 7                               |
| 22                  | 16                 | PAOZZ       | 5305-00-984-5676            | MS35206-296    | 96906 | SCREW, MACHINE: SUPPORT REAR MTG, PANHEAD,<br>CROSS RECESSED, 5/16-18 THD SIZE, 3/4 IN. LG. | EA   | 3                               |
| 22                  | 17                 | XBOZZ       |                             | 13217E5722     | 97403 | SUPPORT, REAR STEP: LEFT  | C EA | 1                               |
| 22                  | 18                 | PAOZZ       | 5310-00-880-7744            | MS51967-5      | 96906 | NUT, PLAIN, HEXAGON: REAR STEP MTG  | EA   | 16                              |
| 22                  | 19                 | PAOZZ       | 5310-00-407-9566            | MS35338-45     | 96906 | WASHER, LOCK: REAR STEP MTG   | EA   | 16                              |
| 22                  | 20                 | PAOZZ       | 5305-00-984-5676            | MS35206-296    | 96906 | SCREW, MACHINE: REAR STEP MTG   | EA   | 16                              |
| 22                  | 21                 | PAOZZ       | 5310-00-880-7744            | MS51967-5      | 96906 | NUT, PLAIN, HEXAGON: REAR STEP MTG, 5/16-18 THD SIZE  | EA   | 16                              |
| 22                  | 22                 | PAOZZ       | 5310-00-407-9566            | MS35338-45     | 96906 | WASHER, LOCK: REAR STEP MTG   | EA   | 16                              |
| 22                  | 23                 | PAOZZ       | 5305-00-186-6084            | MS35206-350    | 96906 | SCREW, MACHINE: REAR STEP MTG, PANHEAD,<br>CROSS RECESSED, 5/16-18 THD SIZE, 1 1/8 IN. LG.  | EA   | 16                              |
| 22                  | 24                 | XBOZZ       |                             | 13217E5720     | 97403 | STEP, REAR  | EA   | 1                               |
| 22                  | 25                 | PAOZZ       | 5310-00-407-9566            | MS24629-45     | 96906 | SCREW, TAPPING THREAD CUTTING: PLATE FILLER MTG   | EA   | 2                               |
| 22                  | 26                 | XBOZZ       |                             | 13217E5867     | 97403 | PLATE, FILLER   | EA   | 1                               |
| 22                  | 27                 | PAOZZ       | 5310-00-732-0558            | MS51967-8      | 96906 | NUT, PLAIN, HEXAGON: RAIL HAND MTG  | EA   | 4                               |
| 22                  | 28                 | PAOZZ       | 5310-00-004-5033            | MS35338-46     | 96906 | WASHER, LOCK: HAND RAIL MTG   | EA   | 4                               |
| 22                  | 29                 | PAOZZ       | 5305-00-269-3212            | MS90725-61     | 96906 | SCREW, CAP, HEXAGON HEAD: HAND RAIL MTG   | EA   | 4                               |
| 22                  | 30                 | XBOZZ       |                             | 13217E5690     | 97403 | RAIL, HAND: REAR  | EA   | 1                               |
| 22                  | 31                 | PAOZZ       | 5310-00-880-7744            | MS51967-5      | 96906 | NUT, PLAIN, HEXAGON: REAR APRON MTG   | EA   | 20                              |
| 22                  | 32                 | PAOZZ       | 5310-00-407-9566            | MS35338-45     | 96906 | WASHER, LOCK: REAR APRON MTG  | EA   | 20                              |
| 22                  | 33                 | PAOZZ       |                             | MS35206-296    | 96906 | SCREW, MACHINE: REAR APRON MTG  | EA   | 20                              |
| 22                  | 34                 | XBOZZ       |                             | 13217E5687     | 97403 | APRON, REAR   | EA   | 1                               |
| 22                  |                    | PAOZZ       |                             | TYPEIIICLASS2  | 06556 | EXTINGUISHER, FIRE: CAB MOUNTED   | EA   | 1                               |
| 22                  |                    | PAOZZ       | 5310-00-582-5965            | MS32506-280    | 96906 | SCREW, MACHINE: PANHEAD, CROSS RECESS   | EA   | 2                               |
| 22                  |                    | PAOZZ       | 5310-00-550-0777            | MS35690-402    | 96906 | NUT, PLAIN, HEXAGON: CADMIUM PLATED, 1/4-20 THD SIZE  | EA   | 2                               |
| 22                  |                    | PAOZZ       | 5310-00-582-5965            | MS35338-44     | 96906 | WASHER, LOCK, CADMIUM PLATED, 1/4 IN. SCREW SIZE  | EA   | 2                               |
| 22                  |                    | PAOZZ       | 5310-00-988-1251            | MS51922-1      | 96906 | NUT, SELF-LOCKING, HEXAGON: 1/4-20 THD SIZE   | EA   | 2                               |

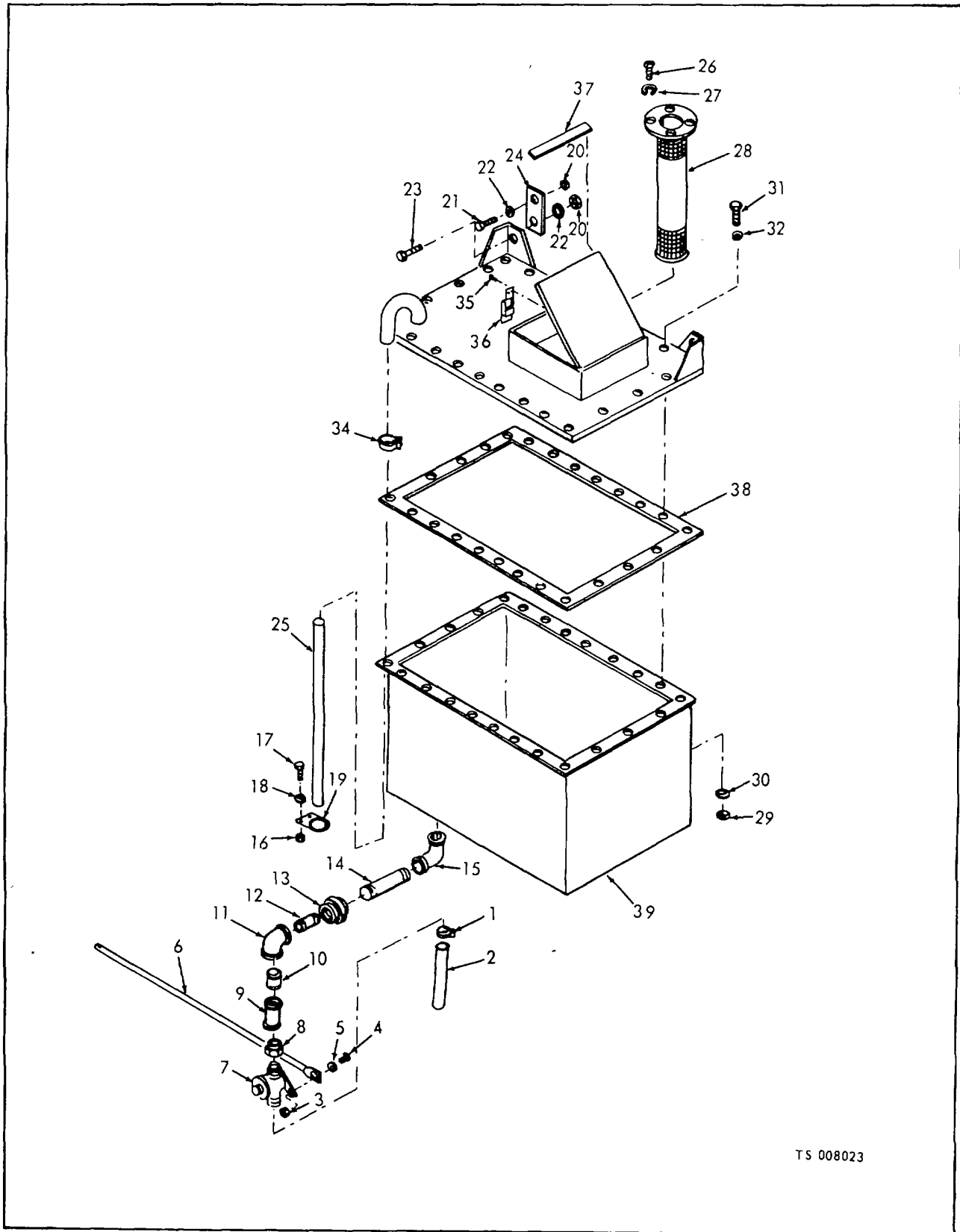

TS 008023

Figure 23. Foam tank.

| (1)<br>ILLUSTRATION |                    | (2)         | (3)                         | (4)                     | (5)   | (6)<br>DESCRIPTION  | (7)  | (8)                      |
|---------------------|--------------------|-------------|-----------------------------|-------------------------|-------|---|------|--------------------------|
| (a)<br>FIG<br>NO.   | (b)<br>ITEM<br>NO. | SMR<br>CODE | NATIONAL<br>STOCK<br>NUMBER | PART<br>NUMBER          | FSCM  | UOC   | U/M  | QTY<br>INC<br>IN<br>UNIT |
|                     |                    |             |                             |                         |       | GROUP 09 - FOAM TANK ASSEMBLY                                       |      |                          |
| 23                  | 1                  | PAOZZ       | 4730-00-908-3194            | MS35842-11              | 96906 | CLAMP, HOSE   | C EA | 1                        |
| 23                  | 2                  | MFFZZ       |                             | 13217E5850              | 97403 | HOSE, RUBBER: DRAIN   | C EA | 1                        |
| 23                  |                    | PAFZZ       | 4720-00-235-1775            | ZZT831TYPE2-<br>GRADE2  | 81348 | MANUFACTURE FROM:<br>TUBING, RUBBER, 3/4 IN. ID, AS REQUIRED        | FT   |                          |
| 23                  | 3                  | XBOZZ       | 5310-00-948-0755            | S10B80                  | 03481 | NUT, RIVET: ROD   | C EA | 1                        |
| 23                  | 4                  | PAOZZ       | 5305-00-989-7434            | MS35207-263             | 96906 | SCREW, MACHINE: ROD   | C EA | 1                        |
| 23                  | 5                  | PAOZZ       | 5310-00-809-4058            | MS27183-10              | 96906 | WASHER, FLAT: ROD   | C EA | 3                        |
| 23                  | 6                  | XBOZZ       |                             | 10525-3                 | 90598 | ROD, ACTUATING  | C EA | 1                        |
| 23                  | 7                  | XBFZZ       |                             | 13217E5823              | 97403 | COCK ASSEMBLY, DRAIN  | C EA | 1                        |
| 23                  | 8                  | XBFZZ       | 4730-00-142-2532            | WWP471                  | 81348 | BUSHING   | C EA | 1                        |
| 23                  | 9                  | XBFZZ       | 4730-00-196-1469            | WWP521                  | 81348 | TEE, PIPE: 1 IN.  | C EA | 1                        |
| 23                  | 10                 | PAFZZ       | 4730-00-196-1469            | MS51953-121             | 96906 | NIPPLE  | C EA | 1                        |
| 23                  | 11                 | XBFZZ       | 4730-00-278-4774            | 127793                  | 24617 | ELBOW, PIPE: 1 IN.  | EA   | 1                        |
| 23                  | 12                 | PAFZZ       | 4730-00-196-1524            | MS51953-126             | 96906 | NIPPLE, PIPE  | EA   | 1                        |
| 23                  | 13                 | XBOZZ       |                             | WWV531                  | 81348 | UNION, PIPE: 1 IN.  | C EA | 1                        |
| 23                  | 14                 | PAOZZ       | 4730-00-196-1524            | M51953-126              | 96906 | NIPPLE  | C EA | 2                        |
| 23                  | 15                 | PAOZZ       | 4730-00-254-2744            | MS39230-6               | 96906 | ELBOW, PIPE, STREET: 1 IN.  | C EA | 1                        |
| 23                  | 16                 | PAOZZ       | 5310-00-934-9758            | MS35649-202             | 96906 | NUT, PLAIN, HEXAGON: HOSE BRACKET                                   | C EA | 2                        |
| 23                  | 17                 | PAOZZ       | 5305-00-984-6211            | MS35206-264             | 96906 | SCREW, MACHINE: HOSE BRACKET  | C EA | 2                        |
| 23                  | 18                 | PAOZZ       | 5310-00-045-3296            | MS35338-43              | 96906 | WASHER, LOCK: HOSE BRACKET  | C EA | 2                        |
| 23                  | 19                 | XBOZZ       |                             | 13217E5704              | 97403 | BRACKET, HOSE   | C EA | 1                        |
| 23                  | 20                 | PAOZZ       | 5310-00-732-0558            | MS51967-8               | 96906 | NUT, PLAIN, HEXAGON: CLIP MTG                                       | EA   | 4                        |
| 23                  | 21                 | PAOZZ       | 5305-00-269-3212            | MS90725-61              | 96906 | SCREW, CAP, HEXAGON HEAD: CLIP MTG                                  | EA   | 2                        |
| 23                  | 22                 | PAOZZ       | 5310-00-004-5033            | MS35338-46              | 96906 | WASHER, LOCK: CLIP MTG  | EA   | 4                        |
| 23                  | 23                 | PAOZZ       | 5305-00-269-3209            | MS90725-58              | 96906 | SCREW, CAP, HEXAGON HEAD: CLIP MTG                                  | EA   | 2                        |
| 23                  | 24                 | XBOZZ       |                             | 13217E5664              | 97403 | CLIP, FOAM TANK   | EA   | 2                        |
| 23                  |                    | XBOZZ       | 4210-00-143-3827            | 13217E5660              | 97403 | FOAM TANK ASSEMBLY  | EA   | 1                        |
| 23                  | 25                 | MFOZZ       |                             | 13217E5763              | 97403 | HOSE, RUBBER  | EA   | 1                        |
| 23                  |                    | PAFZZ       | 4720-00-235-1775            | ZZT831TYPE2-<br>GRADE2  | 81348 | MANUFACTURE FROM:<br>TUBING, RUBBER, 3/4 IN. ID, AS REQUIRED        | FT   |                          |
| 23                  | 26                 | PAOZZ       | 5305-00-054-6651            | MS51957-27              | 96906 | SCREW, MACHINE: FILTER MTG  | EA   | 4                        |
| 23                  | 27                 | PAOZZ       | 5310-00-531-9514            | AN96006                 | 81348 | WASHER, LOCK: FILTER MTG  | EA   | 4                        |
| 23                  | 28                 | PAOZZ       | 4210-00-137-5684            | 13217E5663              | 97403 | FILTER, FOAM  | EA   | 1                        |
| 23                  | 29                 | PAOZZ       | 5310-00-767-0445            | MS51971-2               | 96906 | NUT, PLAIN, HEXAGON: COVER MTG                                      | EA   | 26                       |
| 23                  | 30                 | PAOZZ       | 5310-00-974-6623            | MS35338-140             | 96906 | WASHER, LOCK: COVER MTG   | EA   | 26                       |
| 23                  | 31                 | PAOZZ       | 5360-00-637-9675            | MS35307-332             | 96906 | SCREW, CAP, HEXAGON HEAD: COVER MTG                                 | EA   | 26                       |
| 23                  | 32                 | PAOZZ       | 5310-00-167-0814            | AN960516L               | 81348 | WASHER, FLAT: COVER MTG   | EA   | 26                       |
| 23                  | 33                 | XBOZZ       |                             | 13217E5662              | 97403 | COVER, FOAM TANK  | EA   | 1                        |
| 23                  | 34                 | PAOZZ       | 4730-00-908-3194            | MS35842-11              | 96906 | CLAMP, HOSE   | EA   | 1                        |
| 23                  | 35                 | XBOZZ       | 5320-00-264-3219            | AN124991                | 81348 | RIVET, SOLID: LATCH MTG   | EA   | 4                        |
| 23                  | 36                 | PAOZZ       | 5340-00-975-2126            | MS18015-1               | 96906 | LATCH   | EA   | 1                        |
| 23                  | 37                 | MFOZZ       |                             | 13217E5662-13           | 97403 | GASKET: FOAM TANK, FILL DOOR  | EA   | 1                        |
| 23                  |                    | PAFZZ       | 9320-00-063-8064            | MILR46089TYPEM          | 81349 | MANUFACTURE FROM:<br>RUBBER, SHEET, 24 X 24 X 3/16 IN., AS REQUIRED | SH   |                          |
| 23                  | 38                 | MFFZZ       |                             | 13217E5661-2            | 97403 | GASKET: FOAM TANK COVER   | EA   | 1                        |
| 23                  |                    | PAFZZ       | 9320-00-787-6513            | MILSTD417TYPER-<br>CLAS | 81349 | MANUFACTURE FROM:<br>RUBBER, STRIP, 1 X 1/8 IN., AS REQUIRED        | FT   |                          |
| 23                  | 39                 | XBOZZ       |                             | 13217E5661              | 97401 | TANK. FOAM  | EA   | 1                        |

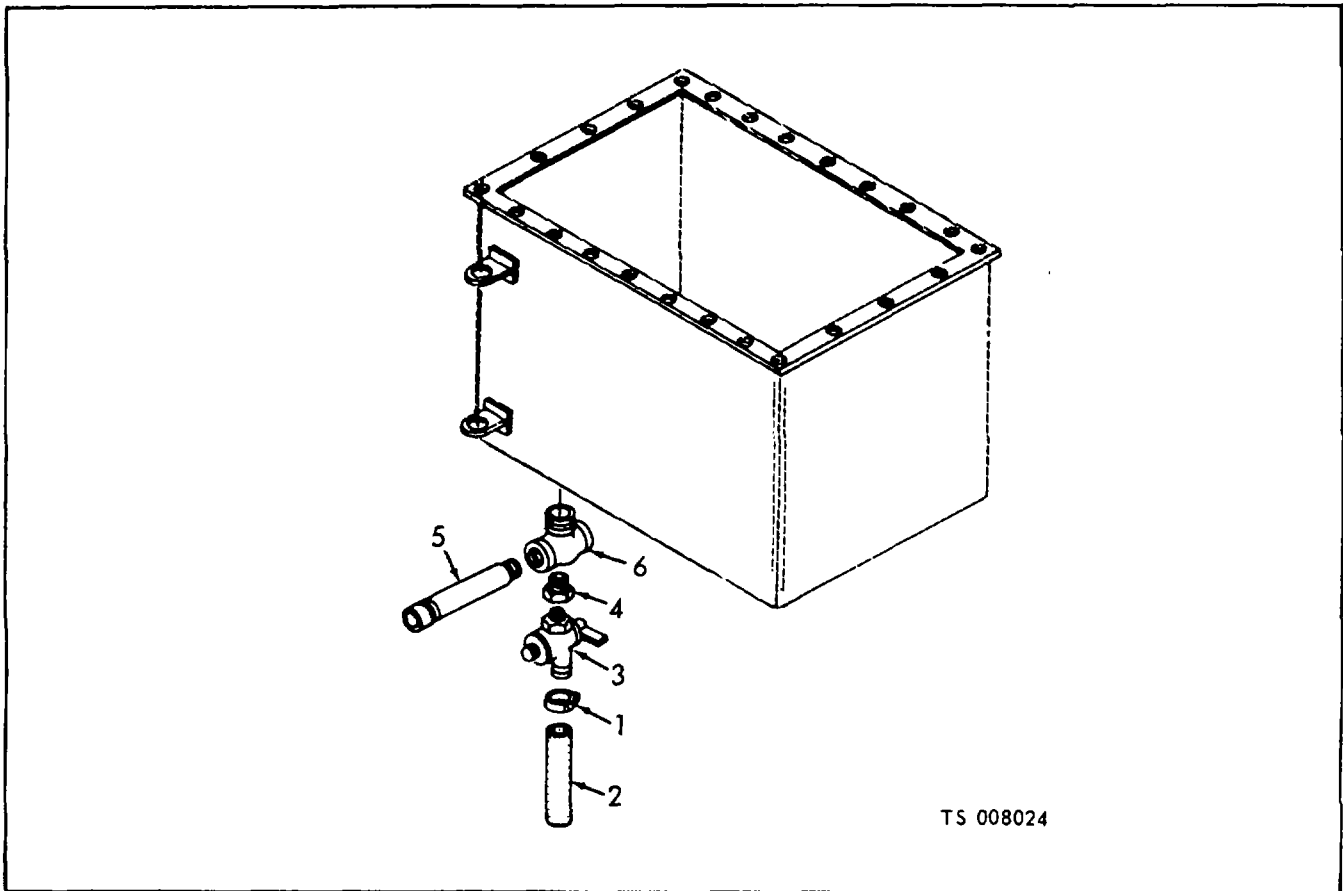

| (1)<br>ILLUSTRATION |                    | (2)         | (3)                         | (4)                    | (5)   | (6)<br>DESCRIPTION   | (7) | (8)                      |
|---------------------|--------------------|-------------|-----------------------------|------------------------|-------|--|-----|--------------------------|
| (a)<br>FIG<br>NO.   | (b)<br>ITEM<br>NO. | SMR<br>CODE | NATIONAL<br>STOCK<br>NUMBER | PART<br>NUMBER         | FSCM  | UOC  | U/M | QTY<br>INC<br>IN<br>UNIT |
| 24                  | 1                  | PAOZZ       | 4730-00-937-2651            | QS100M8S               | 08484 | CLAMP, DRAIN: FOAM TANK                                      | A   | 1                        |
| 24                  | 2                  | MFOZZ       | 4730-00-937-2651            | 43-01800               | 63734 | HOSE, DRAIN: FOAM TANK                                       | A   | 1                        |
| 24                  |                    | PAFZZ       | 4720-00-235-1775            | ZZT831TYPE2-<br>GRADE2 | 81348 | MANUFACTURE FROM:<br>TUBING, RUBBER, 3/4 IN. ID, AS REQUIRED | FT  |                          |
| 24                  | 3                  | PAOZZ       | 4820-00-272-3347            | 44E                    | 30327 | COCK, DRAIN: FOAM  | A   | 1                        |
| 24                  | 4                  | XBOZZ       | 4820-00-272-3347            | 144055                 | 24617 | BUSHING, REDUCER: FOAM TANK DRAIN COCK                       | A   | 1                        |
| 24                  | 5                  | XBOZZ       | 4210-00-122-2058            | 43-01721               | 63734 | PIPE, GROOVED: FOAM TANK                                     | A   | 1                        |
| 24                  | 6                  | XBOZZ       | 4730-00-288-9429            | WP521                  | 81349 | TEE, SERVICE: FOAM TANK BOTTOM, 1 IN.                        | A   | 1                        |
| 24                  |                    | XBOZZ       | 4730-00-288-9429            | 40-01922               | 63734 | ROD, OPERATING: FOAM DRAIN                                   | A   | 1                        |

Figure 24. Foam tank fittings (Models M45A2WLF and FT-500).



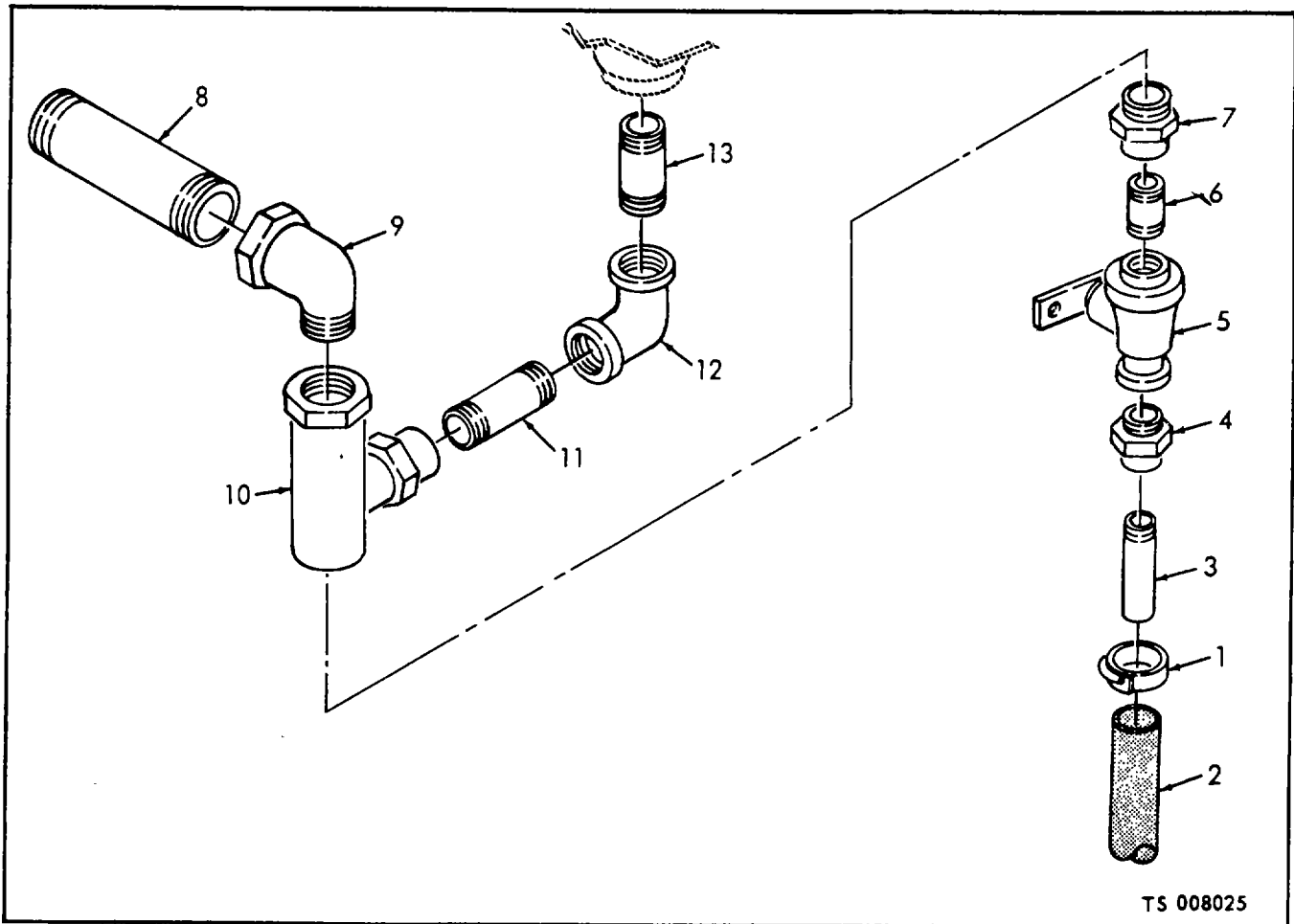

| (1)<br>ILLUSTRATION |                    | (2)         | (3)                         | (4)                    | (5)   | (6)<br>DESCRIPTION   | (7) | (8)                      |   |
|---------------------|--------------------|-------------|-----------------------------|------------------------|-------|--|-----|--------------------------|---|
| (a)<br>FIG<br>NO.   | (b)<br>ITEM<br>NO. | SMR<br>CODE | NATIONAL<br>STOCK<br>NUMBER | PART<br>NUMBER         | FSCM  | UOC  | U/M | QTY<br>INC<br>IN<br>UNIT |   |
| 25                  | 1                  | PAOZZ       |                             | MS35842-2              | 96906 | CLAMP, HOSE: 7/8 TO 1 5/8 IN.                                | B   | EA                       | 1 |
| 25                  | 2                  | MFOZZ       |                             | 701092                 | 82646 | HOSE, RUBBER   | B   | EA                       | 1 |
| 25                  |                    | PAFZZ       | 4720-00-235-1775            | ZZT831TYPE2-<br>GRADE2 | 81348 | MANUFACTURE FROM:<br>TUBING, RUBBER, 3/4 IN. ID, AS REQUIRED |     | FT                       |   |
| 25                  | 3                  | XBOZZ       |                             | 10572-30-7             | 82646 | PIPE, GALVANIZING 1/2 X 2 IN. NPT, THREADED ONE END B        | B   | EA                       | 1 |
| 25                  | 4                  | XBOZZ       |                             | 144042                 | 24617 | BUSHING, PIPE, HEXAGON GALVANIZING: 3/4 X<br>1/2 IN. NPT     | B   | EA                       | 1 |
| 25                  | 5                  | PAOZZ       |                             | V164                   | 51378 | VALVE, BALL: 3/4 IN. NPT                                     | B   | EA                       | 1 |
| 25                  | 6                  | XBOZZ       |                             | 127878                 | 24617 | NIPPLE, PIPE GALVANIZING: 3/4 IN. NPT                        | B   | EA                       | 1 |
| 25                  | 7                  | XBOZZ       |                             | 128003                 | 21450 | BUSHING, PIPE, HEXAGON GALVANIZING: 1 X 3/4                  | B   | EA                       | 1 |
| 25                  | 8                  | XBOZZ       |                             | 10572-31-48            | 82646 | PIPE, GALVANIZED: 1 IN. NPT X 14 IN. LG                      | B   | EA                       | 1 |
| 25                  | 9                  | XBOZZ       | 4730-00-254-2744            | MS39230-6              | 96906 | ELBOW, PIPE, STREET: 90 DEG GALVANIZED, 1 IN. NPT            | B   | EA                       | 1 |
| 25                  | 10                 | XBOZZ       |                             | 10572-31-30            | 97403 | TEE, PIPE, MALE UNION ON RUN GALVANIZED, 1 IN. NPT           | B   | EA                       | 1 |
| 25                  | 11                 | XBOZZ       |                             | MS51953-121            | 96906 | NIPPLE, PIPE: 1 IN. NPT X 1 1/2 IN.                          | B   | EA                       | 1 |
| 25                  | 12                 | XBOZZ       | 4730-00-278-4774            | 127793                 | 24617 | ELBOW, PIPE: 1 IN.   | B   | EA                       | 1 |
| 25                  | 13                 | XBOZZ       |                             | MS51953-128            | 96906 | NIPPLE, PIPE: 1 IN. NPT X 4 IN.                              | B   | EA                       | 1 |
| 25                  |                    | XBOZZ       |                             | 10572-8-9A             | 82646 | ROD ASSEMBLY: FOAM DRAIN VALVE                               | B   | EA                       | 1 |
| 25                  |                    | XBOZZ       |                             | 10572-8-7A             | 82646 | HANDLE, VALVE, BALL: 3/4 IN. NPT                             | B   | EA                       | 1 |

Figure 25. Foam tank fittings (Model M45A2FTL-1).

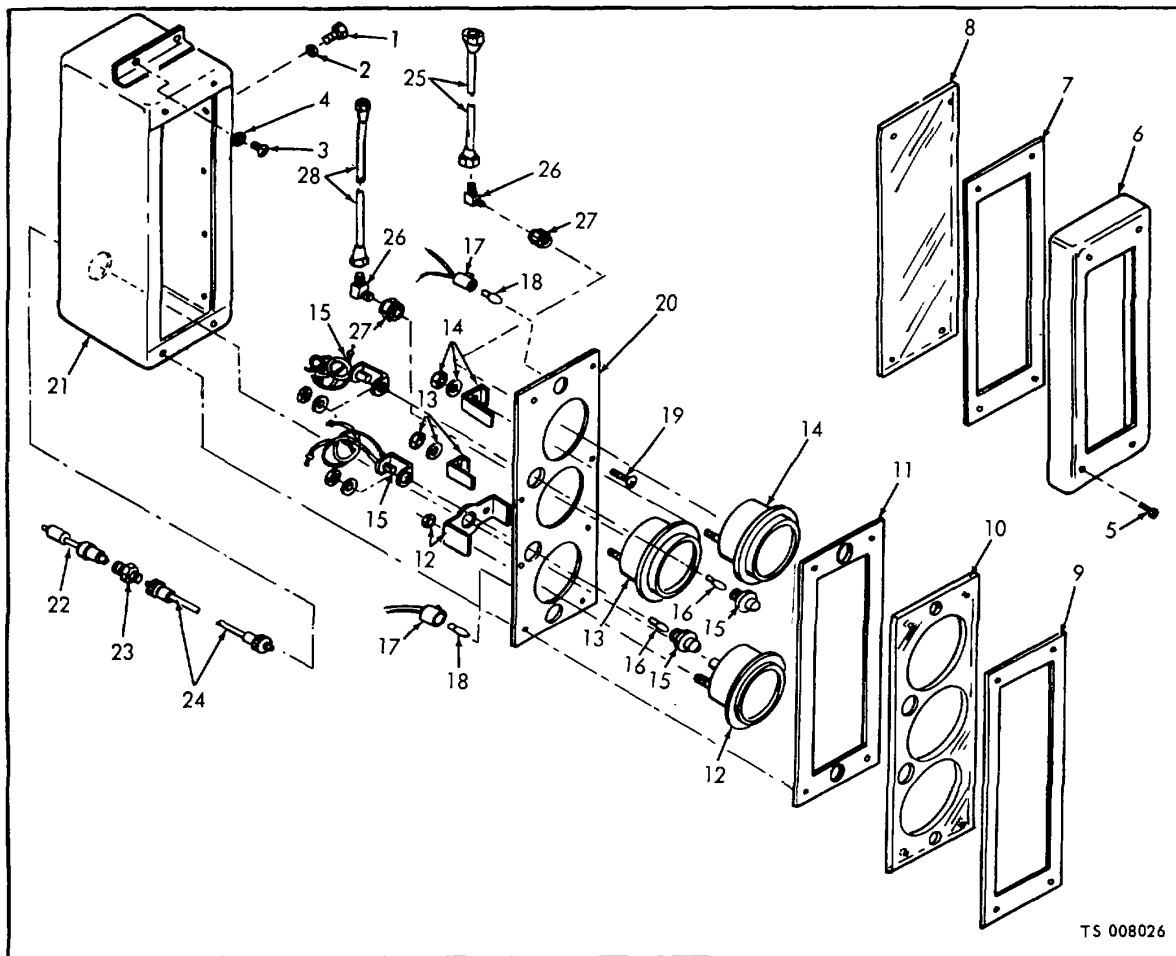

TS 008026

| (1)<br>ILLUSTRATION |                    | (2)         | (3)                         | (4)            | (5)   | (6)<br>DESCRIPTION   | (7) | (8)                      |
|---------------------|--------------------|-------------|-----------------------------|----------------|-------|--|-----|--------------------------|
| (a)<br>FIG<br>NO.   | (b)<br>ITEM<br>NO. | SMR<br>CODE | NATIONAL<br>STOCK<br>NUMBER | PART<br>NUMBER | FSCM  | UOC  | U/M | QTY<br>INC<br>IN<br>UNIT |
|                     |                    |             |                             |                |       | GROUP 10 - INSTRUMENT HOUSING GROUP  |     |                          |
| 26                  | 1                  | PAOZZ       |                             | MS90725-6      | 96906 | SCREW, CAP, HEXAGON HEAD: INSTRUMENT HOUSING MTG, 1/4-20 THD SIZE, 3/4 IN. LG        | C   | EA 5                     |
| 26                  | 1                  | PAOZZ       | 5305-00-068-0500            | MS90725-33     | 96906 | SCREW, CAP, HEXAGON HEAD: INSTRUMENT HOUSING MTG, 1/4-20 THD SIZE, 1/2 IN. LG        | AB  | EA 6                     |
| 26                  | 2                  | PAOZZ       | 5310-00-582-5965            | MS35338-44     | 96906 | WASHER, LOCK: INSTRUMENT HOUSING MTG, 1/4 IN. SCREW SIZE                             |     | EA 6                     |
| 26                  | 3                  | PAOZZ       | 5305-00-984-6211            | MS35206-264    | 96906 | SCREW, MACHINE: INSTRUMENT HOUSING MTG, PANHEAD, NO. 10-24 THD SIZE, 5/8 IN. LG      | BC  | EA 6                     |
| 26                  | 4                  | PAOZZ       | 5310-00-045-3296            | MS35338-43     | 96906 | WASHER, LOCK: INSTRUMENT HOUSING MTG   | BC  | EA 6                     |
| 26                  | 4                  | PAOZZ       | 5310-00-045-3299            | MS35338-42     | 96906 | WASHER, LOCK: INSTRUMENT MTG HOUSING   | A   | EA 4                     |
| 26                  |                    | XBOZZ       |                             | 13217E5658     | 97403 | HOUSING ASSEMBLY, INSTRUMENT   |     | EA 1                     |
| 26                  | 5                  | PAOZZ       | 5305-00-688-9265            | MS35206-286    | 96906 | SCREW, MACHINE: COVER MTG, PANHEAD, CROSS RECESSED, 1/4-20 THD SIZE, 1 3/4 IN. LG    | AC  | EA 4                     |
| 26                  | 5                  | PAOZZ       | 5305-00-984-6216            | MS35206-269    | 96906 | SCREW, MACHINE: COVER MTG, PANHEAD, CROSS RECESSED, NO. 10-24 THD SIZE, 1 1/2 IN. LG | B   | EA 4                     |

Figure 26. Instrument housing group.

| (1)<br>ILLUSTRATION |                    | (2)         | (3)                         | (4)                      | (5)   | (6)<br>DESCRIPTION  | (7)      | (8)<br>QTY<br>INC<br>IN<br>UNIT |
|---------------------|--------------------|-------------|-----------------------------|--------------------------|-------|---|----------|---------------------------------|
| (a)<br>FIG<br>NO.   | (b)<br>ITEM<br>NO. | SMR<br>CODE | NATIONAL<br>STOCK<br>NUMBER | PART<br>NUMBER           | FSCM  | UOC   | U/M      |                                 |
| 26                  | 6                  | XBOZZ       |                             | 13217E5666               | 97403 | COVER, INSTRUMENT HOUSING   | EA       | 1                               |
| 26                  | 7                  | PAOZZ       | 5330-00-180-5025            | 13217E5670               | 97403 | GASKET, COVER   | EA       | 1                               |
| 26                  | 8                  | PAOZZ       | 9340-00-137-9195            | 13217E5669               | 97403 | GLASS, INSTRUMENT HOUSING   | EA       | 1                               |
| 26                  | 9                  | PAOZZ       | 5330-00-180-5025            | 13217E5670               | 97403 | GASKET: GLASS   | EA       | 1                               |
| 26                  | 10                 | PAOZZ       | 9905-00-137-5688            | 13217E5668               | 97403 | REFLECTOR LIGHT   | EA       | 1                               |
| 26                  | 11                 | PAOZZ       | 5330-00-180-5024            | 13217E5792               | 97403 | GASKET: REFLECTOR   | EA       | 1                               |
| 26                  | 12                 | PAOZZ       | 6680-00-825-2076            | MS35916-2                | 96906 | TACHOMETER  | EA       | 1                               |
| 26                  | 13                 | PAOZZ       | 6685-00-913-6873            | DFM0400TYPE1             | 38505 | GAGE, PRESSURE  | EA       | 1                               |
| 26                  | 13                 | PAOZZ       |                             | 8940-400PIS              | 78763 | GAGE, PRESSURE<br>(REPLACE W/FSN 6685-913-6873) (MODIFY<br>MOUNTING PLATE AND REFLECTOR TO FIT) | AC<br>B  |                                 |
| 26                  | 14                 | PAOZZ       | 6685-00-913-6872            | DFM03-0-913-<br>150TYPE3 | 38508 | GAGE, COMPOUND  | EA       | 1                               |
| 26                  | 14                 | PAOZZ       |                             | 84930-0-150              | 78763 | GAGE, COMPOUND<br>(REPLACE W/FSN 6685-913-6872) (MODIFY<br>MOUNTING PLATE AND REFLECTOR TO FIT) | B        | EA<br>1                         |
| 26                  | 15                 | PAOZZ       |                             | 85-1312-0431-303         | 72619 | LIGHT, INDICATOR: TEMPERATURE AND OIL   | AC       | EA<br>2                         |
| 26                  | 15                 | PAOZZ       | 6210-00-629-2215            | 420125                   | 57733 | HOUSING INDICATOR LIGHT: TEMPERATURE<br>AND OIL   | B        | EA<br>2                         |
| 26                  | 16                 | PAOZZ       | 6420-00-155-8714            | MS25231-313              | 96906 | LAMP, INCANDESCENT  | EA       | 2                               |
| 26                  | 17                 | PAOZZ       | 6250-00-115-8585            | 3-45                     | 95263 | HOLDER, LAMP PANEL  | EA       | 2                               |
| 26                  | 18                 | PAOZZ       | 6420-00-155-8714            | MS25231-313              | 96906 | LAMP, INCANDESCENT  | EA       | 2                               |
| 26                  | 19                 | PAOZZ       | 5305-00-855-0834            | MS24615-3                | 96906 | SCREW, TAPPING, THREAD CUTTING:<br>PLATE MTG, NO. 4-24 THD SIZE, 3/8 IN. LG                     | C        | EA<br>4                         |
| 26                  | 19                 | PAOZZ       | 5305-00-984-6208            | MS35206-261              | 96906 | SCREW MACHINE: PLATE MTG, PANHEAD,<br>CROSS RECESSED, NO. 10-24 THD SIZE, 3/8 IN. LG            | B        | EA<br>6                         |
| 26                  | 19                 | PAOZZ       | 5305-00-057-7165            | MS24615-25               | 96906 | SCREW, TAPPING THREAD FORMING: PLATE<br>MTG. NO. 8-15 THD SIZE, 1/2 IN LG                       | A<br>B   | EA<br>EA<br>4<br>1              |
| 26                  | 20                 | XBOZZ       |                             | 10572-16-2               | 82646 | PLATE MOUNTING<br>(REPLACE WITH PLATE MOUNTING, PIN 13217E5667<br>(97403)                       |          |                                 |
| 26                  | 20                 | XBOZZ       |                             | 13217E5667               | 97403 | PLATE MOUNTING  | EA       | 1                               |
| 26                  | 21                 | XBOZZ       |                             | 13217E5665               | 97403 | HOUSING, INSTRUMENT   | EA       | 1                               |
| 26                  |                    | PAOZZ       | 6210-00-159-1782            | 169-1191-203             | 72619 | LENS, RED INDICATOR LIGHT: TEMPERATURE<br>AND OIL   | B        | EA<br>2                         |
| 26                  |                    | XBOZZ       |                             | 13217E5673               | 97403 | PLATE, INSTRUCTION: OIL PRESSURE  | EA       | 1                               |
| 26                  |                    | XBOZZ       |                             | 13217E5674               | 97403 | PLATE, INSTRUCTION: ENGINE TEMPERATURE  | EA       | 1                               |
| 26                  |                    | PAOZZ       | 5325-00-276-6089            | MS35489-16               | 96906 | GROMMET   | EA       | 1                               |
| 26                  | 22                 | PAFZZ       | 2520-00-318-0914            | 448337                   | 57733 | GEAR, DRIVEN: TACHOMETER  | EA       | 1                               |
| 26                  | 23                 | PAFZZ       | 4730-00-202-9539            | 78744                    | 57733 | REDUCER, TUBE: TACHOMETER DRIVE   | EA       | 1                               |
| 26                  | 24                 | PAFZZ       | 6680-00-958-7102            | 446900-1D-55             | 57733 | SHAFT, FLEXIBLE: TACHOMETER DRIVE   | EA       | 1                               |
| 26                  | 25                 | MFFZZ       |                             |                          |       | TUBE ASSEMBLY: COMPOUND GAGE MANUFACTURE<br>FROM:<br>TUBING, COPPER, 26 IN. REQUIRED            | EA<br>FT | 1                               |
| 26                  |                    | PAFZZ       | 4710-00-277-5525            |                          |       | NUT, TUBE COUPLING  | EA       | 2                               |
| 26                  | 26                 | XBFZZ       | 4730-00-011-6452            | MS39166-3                | 96906 | ELBOW, MALE: PRESSURE GAGE  | EA       | 1                               |
| 26                  | 27                 | XBFZZ       | 4730-00-404-8428            | 169F4L                   | 70411 | COUPLING, REDUCER: COMPOUND AND PRESSURE<br>GAGE  | EA       | 2                               |
| 26                  | 28                 | MFFZZ       |                             | 144098                   | 24617 | TUBE ASSEMBLY: PRESSURE GAGE MANUFACTURE<br>FROM:<br>TUBING, COPPER, 4 FT. 9 IN. REQUIRED       | EA<br>FT | 1                               |
| 26                  |                    | PAFZZ       | 4710-00-277-5525            |                          |       | NUT, TUBE COUPLING  | EA       | 2                               |
| 26                  |                    | PAFZZ       | 4730-00-011-6452            | MS39166-3                | 96906 |   | EA       | 2                               |

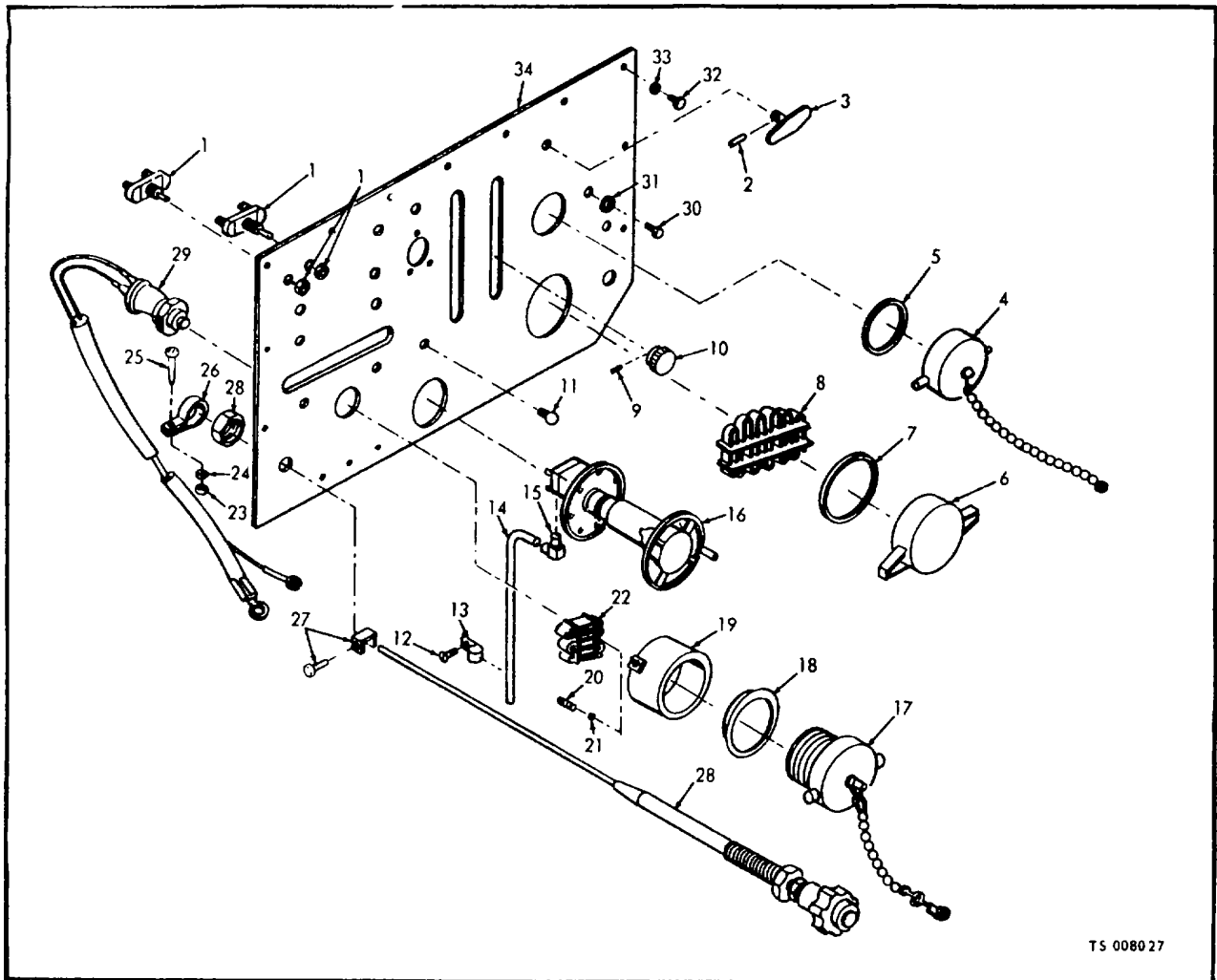

| (1)<br>ILLUSTRATION |                    | (2)         | (3)                         | (4)            | (5)   | (6)<br>DESCRIPTION  | (7) | (8)                      |
|---------------------|--------------------|-------------|-----------------------------|----------------|-------|---|-----|--------------------------|
| (a)<br>FIG<br>NO.   | (b)<br>ITEM<br>NO. | SMR<br>CODE | NATIONAL<br>STOCK<br>NUMBER | PART<br>NUMBER | FSCM  | UOC   | U/M | QTY<br>INC<br>IN<br>UNIT |
|                     |                    |             |                             |                |       | GROUP 11 - CONTROL PANELS, OPERATOR                       |     |                          |
| 27                  | 1                  | PAOZZ       | 5930-00-655-1514            | MS35058-22     | 96906 | SWITCH, TOGGLE: PANEL LIGHT, INSTRUMENT HOUSING LIGHT     | EA  | 2                        |
| 27                  | 2                  | PAOZZ       | 5315-00-834-9298            | MS9048-228     | 96906 | PIN, SPRING: HANDLE MTG, STEEL PLATED CADMIUM             | EA  | 7                        |
| 27                  | 3                  | XBOZZ       |                             | 13217E5813     | 97403 | HANDLE  | EA  | 7                        |
| 27                  | 4                  | PAOZZ       | 4210-00-111-5229            | A8F2-1-2       | 26840 | CAP, VALVE  | EA  | 1                        |
| 27                  | 5                  | PAOZZ       | 5330-00-429-6167            | A9-2-1-2       | 26840 | WASHER, NONMETALLIC: CAP                                  | EA  | 1                        |
| 27                  | 6                  | PAOZZ       | 4320-00-906-6517            | C8F4-1-2       | 26840 | CAP, SUCTION TUBE LEFTHAND CONTROL PANEL                  | EA  | 1                        |
| 27                  | 7                  | PAOZZ       | 5330-00-902-4771            | C904-1-2       | 26840 | WASHER, NONMETALLIC: CAP                                  | EA  | 1                        |
| 27                  | 8                  | PAOZZ       | 4210-00-371-5981            | CG10F4-1-2     | 26840 | STRAINER, SUCTION   | EA  | 1                        |
| 27                  | 9                  | PAOZZ       | 4320-00-633-3954            | BL80           | 26840 | SETSCREW: BALL MTG  | EA  | 2                        |
| 27                  | 10                 | XBOZZ       | 4320-00-633-3949            | BL377D         | 26840 | BALL, HANDLE  | EA  | 1                        |
| 27                  | 11                 | XBOZZ       | 5355-00-903-5088            | ZL838          | 26840 | KNOB: VALVE PRIMER  | EA  | 1                        |
| 27                  | 12                 | PAFZZ       |                             |                |       | SCREW, MACHINE: CLAMP MTG, NO. 10-32 THD SIZE, 1/2 IN. LG | EA  | 1                        |
| 27                  | 13                 | PAFZZ       | 5340-00-535-6479            | MS21919G6      | 96906 | CLAMP, LOOP   | EA  | 1                        |

Figure 27. Control panel left.

| (1)<br>ILLUSTRATION |                    | (2)         | (3)                         | (4)            | (5)   | (6)<br>DESCRIPTION   | (7)  | (8)                      |
|---------------------|--------------------|-------------|-----------------------------|----------------|-------|--|------|--------------------------|
| (a)<br>FIG<br>NO.   | (b)<br>ITEM<br>NO. | SMR<br>CODE | NATIONAL<br>STOCK<br>NUMBER | PART<br>NUMBER | FSCM  | UOC  | U/M  | QTY<br>INC<br>IN<br>UNIT |
| 27                  | 14                 | MFFZZ       |                             | 10510-750      | 90598 | TUBE, POLYETHYLENE<br>MANUFACTURE FROM:                              | EA   | 1                        |
| 27                  |                    | PAFZZ       | 4720-00-787-0952            |                |       | TUBING, PLASTIC, AS REQUIRED   | FT   |                          |
| 27                  | 15                 | PAFZZ       | 4730-00-080-7639            | 269P           | 30327 | ELBOW: TUBE  | EA   | 1                        |
| 27                  | 16                 | PAFZZ       | 4210-00-997-2271            | QLCVA          | 26840 | VALVE ASSEMBLY: RELIEF   | EA   | 1                        |
| 27                  | 17                 | XBOZZ       | 4210-00-165-9814            | BL217D         | 26840 | PLUG, SWIVEL   | EA   | 1                        |
| 27                  | 18                 | PAOZZ       |                             | A9-2-1-2       | 26840 | WASHER, NONMETALLIC: CAP   | EA   | 1                        |
| 27                  | 19                 | XBOZZ       | 4730-00-139-4009            | 2242F2-1-2     | 26840 | COUPLING, SWIVEL: VALVE  | EA   | 1                        |
| 27                  | 20                 | XBOZZ       | 5305-00-501-4498            | 5018498        | 00000 | SETSCREW: BALL RETAINER  | EA   | 1                        |
| 27                  | 21                 | PAOZZ       | 3110-00-185-6306            | MS19063-7      | 96906 | BALL, SWIVEL   | EA   | 38                       |
| 27                  | 22                 | PAOZZ       | 4210-00-595-4171            | FZZG1002-1-2   | 26840 | STRAINER: VALVE  | EA   | 1                        |
| 27                  | 23                 | PAOZZ       | 5310-00-934-9757            | MS35649-282    | 96906 | NUT, PLAIN, HEXAGON: CLAMP MTG, NO. 8-32 THD SIZE                    | EA   | 1                        |
| 27                  | 24                 | PAOZZ       |                             | MS35338-412    | 96906 | WASHER, LOCK: CLAMP MTG, NO. 8 SCREW SIZE                            | EA   | 1                        |
| 27                  | 25                 | PAOZZ       | 5305-00-984-6194            | MS35206-246    | 96906 | SCREW, MACHINE: CLAMP MTG, PANHEAD, NO. 8-32<br>THD SIZE, 5/8 IN. LG | EA   | 1                        |
| 27                  | 26                 | PAOZZ       | 5340-00-079-7337            | MS21333-67     | 96906 | CLAMP, CASING  | EA   | 1                        |
| 27                  | 27                 | XBOZZ       | 5340-00-424-7162            | 62R            | 30327 | FITTING, WIRE END  | EA   | 1                        |
| 27                  | 28                 | PAOZZ       |                             | 58R10          | 30327 | CABLE CONTROL: PUSH-PULL   | EA   | 1                        |
| 27                  | 29                 | PAOZZ       | 5930-00-885-4167            | 92315TK        | 13445 | SWITCH, HOSE REEL  | EA   | 1                        |
| 27                  | 30                 | PAOZZ       | 5305-00-068-0502            | MS90725-6      | 96906 | SCREW, CAP, HEXAGON HEAD: PANEL MTG                                  | EA   | 11                       |
| 27                  | 31                 | PAOZZ       | 5310-00-582-5965            | MS35338-44     | 96906 | WASHER, LOCK: PANEL MTG  | EA   | 11                       |
| 27                  | 32                 | PAOZZ       | 5305-00-068-0502            | MS90725-6      | 96906 | SCREW, CAP, HEXAGON HEAD: PANEL MTG                                  | EA   | 11                       |
| 27                  | 33                 | PAOZZ       | 5310-00-582-5965            | MS35338-44     | 96906 | WASHER, LOCK: PANEL MTG  | EA   | 11                       |
| 27                  | 34                 | XBOZZ       |                             | 42-04863       | 63734 | PANEL, CONTROL: PUMP, LEFT SIDE                                      | A EA | 1                        |
| 27                  | 34                 | XBOZZ       |                             | 10572-18A      | 82646 | PANEL, CONTROL: PUMP, LEFT SIDE                                      | B EA | 1                        |
| 27                  | 34                 | XBOZZ       |                             | 10535          | 90598 | PANEL, CONTROL: PUMP, LEFT SIDE                                      | C EA | 1                        |
| 27                  |                    | MFFZZ       |                             |                |       | INSULATION PANEL: LEFT SIDE  | EA   | 1                        |
| 27                  |                    | PAFZZ       | 5640-00-933-5173            | MIL116562      | 81349 | MANUFACTURE FROM:<br>RUBBER, SHEET, 1 IN. THK, 23 IN. W, AS REQUIRED | FT   |                          |
| 27                  |                    | PAFZZ       | 8040-00-985-7124            | EC833          | 04963 | ADHESIVE, AS REQUIRED  | EA   |                          |
| 27                  |                    | PAOZZ       | 5305-00-754-4451            | MS24618-29     | 96906 | SCREW, TAPPING: THREAD FORMING, CHAIN, CAP MTG                       | EA   | 2                        |
| 27                  |                    | PAOZZ       | 5310-00-765-3197            | MS27183-41     | 96906 | WASHER, FLAT: CHAIN, CAP MTG   | EA   | 2                        |

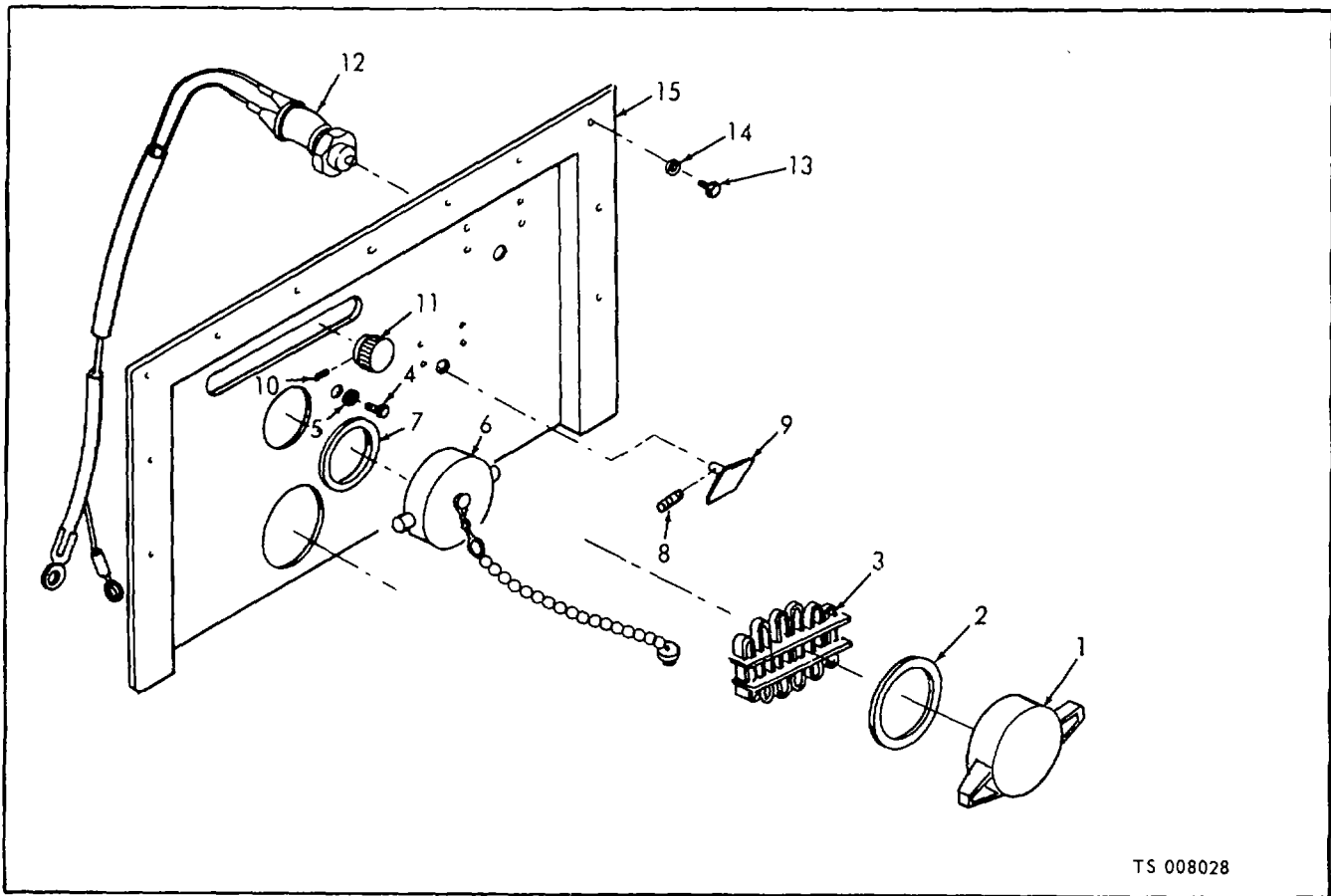

TS 008028

| (1)<br>ILLUSTRATION |                    | (2)         | (3)                         | (4)            | (5)   | (6)<br>DESCRIPTION                             | (7)     | (8)                      |
|---------------------|--------------------|-------------|-----------------------------|----------------|-------|--|---------|--------------------------|
| (a)<br>FIG<br>NO.   | (b)<br>ITEM<br>NO. | SMR<br>CODE | NATIONAL<br>STOCK<br>NUMBER | PART<br>NUMBER | FSCM  | UOC  | U/M     | QTY<br>INC<br>IN<br>UNIT |
| 28                  | 1                  | PAOZZ       | 4320-00-906-6517            | C8F4-1-2       | 26840 | CAP, SUCTION TUBE: RH CONTROL PANEL            | EA      | 1                        |
| 28                  | 2                  | PAOZZ       | 5330-00-902-4771            | C904-1-2       | 26840 | WASHER, NONMETALLIC: CAP                       | EA      | 1                        |
| 28                  | 3                  | PAOZZ       | 4210-00-371-5981            | CG10F4-1-2     | 26840 | STRAINER                                       | EA      | 1                        |
| 28                  | 4                  | PAOZZ       | 5305-00-754-4451            | MS24618-29     | 96906 | SCREW, TAPPING THREAD FORMING: CHAIN, CAP MTG  | EA      | 1                        |
| 28                  | 5                  | PAOZZ       | 5310-00-765-3197            | MS27183-41     | 96906 | WASHER, FLAT: CHAIN, CAP MTG                   | EA      | 1                        |
| 28                  | 8                  | PAOZZ       | 4210-00-111-5229            | ADF2-1-2       | 26840 | CAP, VALVE                                     | EA      | 1                        |
| 28                  | 7                  | PAOZZ       | 5330-00-429-6167            | CG10F4-1-2     | 26840 | WASHER, NONMETALLIC: CAP                       | EA      | 1                        |
| 28                  | 8                  | PAOZZ       | 5315-00-834-9298            | MS9048-228     | 96906 | PIN, SPRING: HANDLE                            | EA      | 1                        |
| 28                  | 9                  | XBOZZ       | 2540-00-358-4699            | 51288M         | 79218 | HANDLE   | EA      | 1                        |
| 28                  | 10                 | PAOZZ       | 4320-00-633-3954            | BL80           | 26840 | SETSCREW: HANDLE LOCK                          | EA      | 1                        |
| 28                  | 11                 | PAOZZ       | 4320-00-633-3949            | 26840          | 26840 | BALL, HANDLE                                   | EA      | 1                        |
| 28                  | 12                 | PAOZZ       | 5930-00-885-4167            | 9231STK        | 13445 | SWITCH: HOSE REEL                              | EA      | 1                        |
| 28                  | 13                 | PAOZZ       | 5305-00-068-0502            | MS90725-6      | 96906 | SCREW, CAP, HEXAGON HEAD: PANEL MTG            | EA      | 11                       |
| 28                  | 14                 | PAOZZ       | 5310-00-582-5965            | MS35338-44     | 96906 | WASHER, LOCK: PANEL MTG                        | EA      | 11                       |
| 28                  | 15                 | XBOZZ       |                             | 42-04864       | 63734 | PANEL, CONTROL: RIGHT SIDE                     | A<br>EA | 1                        |
| 28                  | 15                 | XBOZZ       |                             | 10536          | 90598 | PANEL, OPERATOR'S: RIGHT SIDE                  | C<br>EA | 1                        |
| 28                  | 15                 | XBOZZ       |                             | 10572-18A2     | 82646 | PANEL, CONTROL: PUMP, RIGHT SIDE               | B<br>EA | 1                        |
| 28                  |                    | MFFZZ       |                             |                |       | INSULATION PANEL: RIGHT SIDE                   | EA      | 1                        |
| 28                  |                    | PAFZZ       | 5640-00-933-5173            | MIL116562      | 81349 | MANUFACTURE FROM:                              |         |                          |
| 28                  |                    | PAFZZ       | 8040-00-385-7124            | EC833          | 04963 | RUBBER SHEET, 1 IN. THK, 24 IN. W, AS REQUIRED | FT      |                          |
|                     |                    |             |                             |                |       | ADHESIVE, AS REQUIRED                          | EA      |                          |

Figure 28. Control panel right.

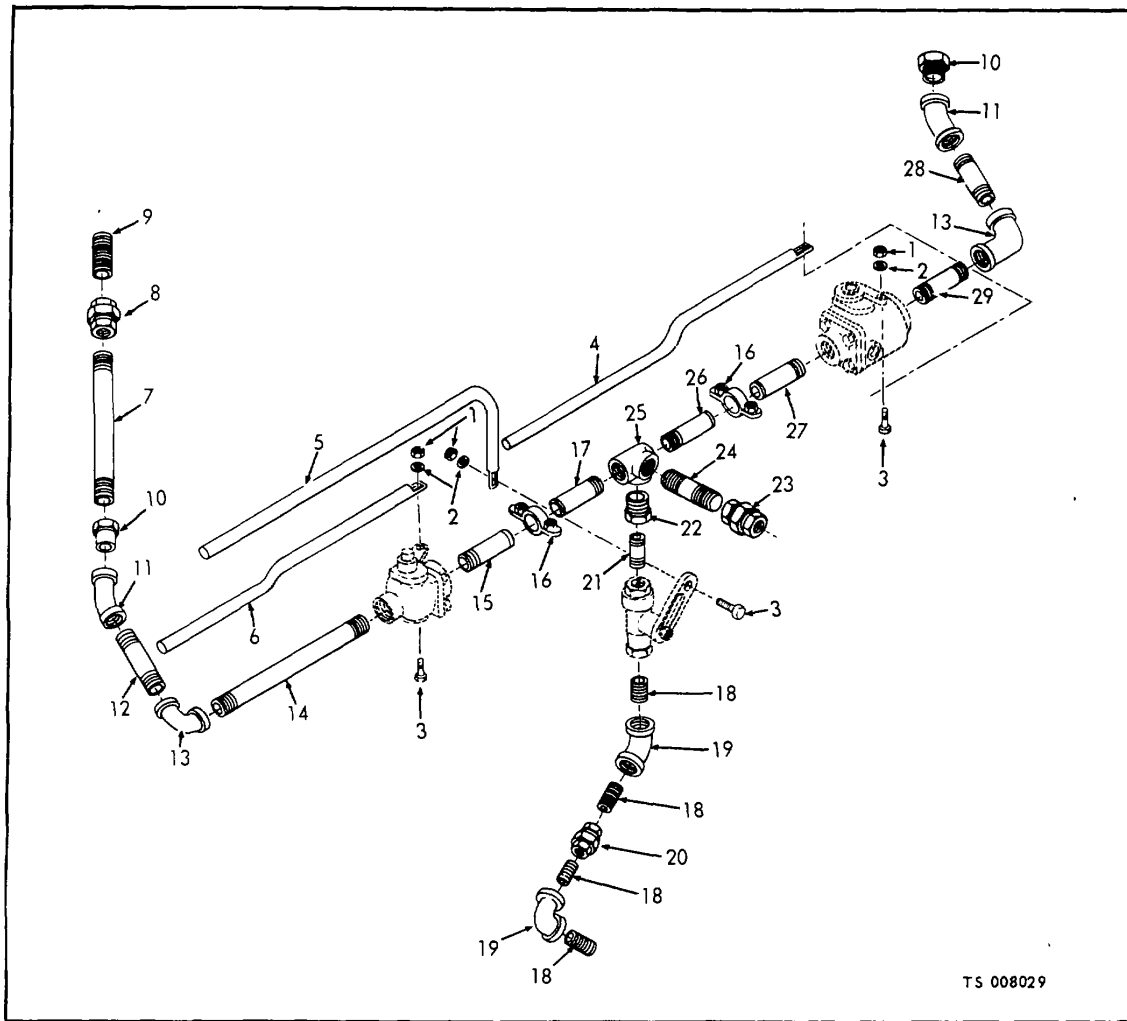

| (1)<br>ILLUSTRATION |                    | (2)         | (3)                         | (4)            | (5)   | (6)<br>DESCRIPTION  | (7)  | (8)                      |
|---------------------|--------------------|-------------|-----------------------------|----------------|-------|---|------|--------------------------|
| (a)<br>FIG<br>NO.   | (b)<br>ITEM<br>NO. | SMR<br>CODE | NATIONAL<br>STOCK<br>NUMBER | PART<br>NUMBER | FSCM  | UOC   | U/M  | QTY<br>INC<br>IN<br>UNIT |
|                     |                    |             |                             |                |       | GROUP 12 - PIPING WATER AND FOAM                                    |      |                          |
| 29                  | 1                  | PAOZZ       | 5310-00-012-0361            | MS35649-102    | 96906 | NUT, PLAIN, HEXAGON: VALVE OPERATING ROD MTG                        | A EA | 3                        |
| 29                  | 2                  | PAOZZ       | 5310-00-809-3678            | MS15795-211    | 96906 | WASHER, FLAT: VALVE OPERATING ROD MTG                               | A EA | 3                        |
| 29                  | 3                  | PAOZZ       | 5305-00-850-0265            | MS16638-1      | 96906 | SCREW, CAP, HEXAGON HEAD: VALVE OPERATING<br>ROD MTG                | A EA | 3                        |
| 29                  | 4                  | XBOZZ       |                             | 40-01891       | 63734 | ROD, VALVE OPERATING: HOSE REEL, RH                                 | A EA | 1                        |
| 29                  | 5                  | XBOZZ       |                             | 40-01092       | 63734 | ROD, VALVE OPERATING HOSE: FOAM LINE                                | A EA | 1                        |
| 29                  | 6                  | XBOZZ       |                             | 40-01890       | 63734 | ROD, VALVE OPERATING HOSE: HOSE REEL, LH                            | A EA | 1                        |
| 29                  | 7                  | XBFZZ       |                             | MS51953-133    | 96906 | NIPPLE, PIPE: HOSE REEL PIPING LH, 1-11 1/2 THD<br>SIZE, 7 IN. LG   | A EA | 1                        |
| 29                  | 8                  | XBFZZ       | 4730-00-240-1676            | WWU531         | 81348 | UNION, PIPE: HOSE REEL PIPING, 1-11 1/2 THD SIZE                    | A EA | 2                        |
| 29                  | 9                  | XBFZZ       | 4730-00-012-7878            | MS51953-121    | 96906 | NIPPLE, CLOSE: HOSE REEL PIPING, 1-11 1/2 THD<br>SIZE, 1 1/2 IN. LG | A EA | 2                        |
| 29                  | 10                 | XBFZZ       | 4730-00-017-9406            | 179400         | 24617 | BUSHING, REDUCING: HOSE REEL PIPING                                 | A EA | 2                        |

Figure 29. Hose reel piping (Model M45A2WLF).

| (1)<br>ILLUSTRATION |                    | (2)         | (3)                         | (4)            | (5)   | (6)<br>DESCRIPTION   | (7)  | (8)                      |
|---------------------|--------------------|-------------|-----------------------------|----------------|-------|--|------|--------------------------|
| (a)<br>FIG<br>NO.   | (b)<br>ITEM<br>NO. | SMR<br>CODE | NATIONAL<br>STOCK<br>NUMBER | PART<br>NUMBER | FSCM  | UOC  | U/M  | QTY<br>INC<br>IN<br>UNIT |
| 29                  | 11                 | XBFZZ       | 4730-00-246-9206            |                |       | ELBOW, PIPE: HOSE REEL PIPING: 45 DEG, 1-11<br>1/2 THD SIZE                            | A EA | 2                        |
| 29                  | 12                 | XBFZZ       | 4730-00-045-3252            | 453252         | 24617 | NIPPLE, PIPE: HOSE REEL PIPING: 1-11 1/2 THD SIZE,<br>6 1/2 IN. LG                     | A EA | 1                        |
| 29                  | 13                 | XBFZZ       | 4730-00-227-5636            | WWP521         | 83148 | ELBOW, PIPE: HOSE REEL PIPING, 90 DEG, 1 1/2-11<br>1/2 THD SIZE                        | A EA | 2                        |
| 29                  | 14                 | XBFZZ       |                             | 43-01759       | 63734 | PIPE: HOSE REEL  | A EA | 1                        |
| 29                  | 15                 | XBFZZ       | 4730-00-221-0586            | 43-01760       | 63734 | NIPPLE, GROOVED: HOSE REEL PIPING, 1 1/2-11<br>1/2 THD SIZE, 3 IN. LG                  | A EA | 1                        |
| 29                  | 16                 | XBFZZ       | 4730-00-489-4853            | 13007          | 79151 | COUPLING, PIPE: HOSE REEL PIPING   | A EA | 2                        |
| 29                  | 17                 | XBFZZ       | 4730-00-461-5896            | 43-01758       | 63734 | NIPPLE GROOVED: HOSE REEL PIPING, 1/2-11<br>1/2 THD SIZE, 4 1/4 IN. LG                 | A EA | 1                        |
| 29                  | 18                 | XBFZZ       | 4730-00-196-1460            | MS51953-97     | 96906 | NIPPLE, CLOSE: FOUR-WAY TEE TO FOAM EDUCTOR  | A EA | 4                        |
| 29                  | 19                 | XBFZZ       | 4730-00-010-5422            | WWP521         | 81318 | ELBOW, PIPE: FOUR-WAY TEE TO FOAM EDUCTOR,<br>45 DEG, 3/4-14 THD SIZE                  | A EA | 2                        |
| 29                  | 20                 | XBFZZ       | 4730-00-240-1675            | WWU531         | 81348 | UNION, PIPE: FOUR-WAY TEE FOAM EDUCTOR,<br>3/4-14 THD SIZE                             | A EA | 1                        |
| 29                  | 21                 | XBFZZ       | 4730-00-019-2470            | MS51953-97     | 96906 | NIPPLE, CLOSE: FOUR-WAY TEE FOAM EDUCTOR,<br>3/4-11 THD SIZE                           | A EA | 1                        |
| 29                  | 22                 | XBFZZ       |                             | 192085         | 24617 | BUSHING, REDUCER: FOUR-WAY TEE FOAM<br>EDUCTOR, 1 1/2-11 1/2 THD SIZE, 3/4-14 THD SIZE | A EA | 1                        |
| 29                  | 23                 | XBFZZ       | 4730-00-214-1678            | WWU531         | 81348 | UNION, PIPE; FOUR-WAY TEE TO PUMP, 1 1/2-11<br>1/2 THD SIZE                            | A EA | 1                        |
| 29                  | 24                 | XBFZZ       | 4730-00-021-9823            | MS51953-172    | 96906 | NIPPLE, PIPE: FOUR-WAY TEE TO PUMP, 1 1/2-11<br>1/2 THD SIZE, 3 IN. LG                 | A EA | 1                        |
| 29                  | 25                 | XBFZZ       |                             | 10572-31-22    | 97403 | TEE, PIPE FOUR-WAY: HOSE REEL PIPING,<br>1 1/2-11 1/2 THD SIZE                         | A EA | 1                        |
| 29                  | 26                 | XBFZZ       | 4730-00-192-0723            | 13-01757       | 63734 | NIPPLE, GROOVED: HOSE REEL PIPING, 1 1/2-11 ,<br>1/2 THD SIZE, 1 1/2 IN. LG            | A EA | 1                        |
| 29                  | 27                 | XBFZZ       | 4730-00-192-0728            | 13-01775       | 63734 | NIPPLE, GROOVED: HOSE REEL PIPING, 1 1/2-11<br>1/2 THD SIZE, 3 IN. LG                  | A EA | 1                        |
| 29                  | 28                 | XBFZZ       | 4730-00-045-3252            | 453252         | 24617 | NIPPLE, PIPE: HOSE REEL PIPING, 1 1/2-11 1/2 THD SIZE,<br>6 1/2 IN. LG                 | A EA | 1                        |
| 29                  | 29                 | XBFZZ       | 4730-00-021-9827            | MS51953-175    | 96906 | NIPPLE, PIPE: HOSE REEL PIPING, 1 1/2-11 1/2 THD SIZE,<br>1 1/2 IN. LG                 | A EA | 1                        |



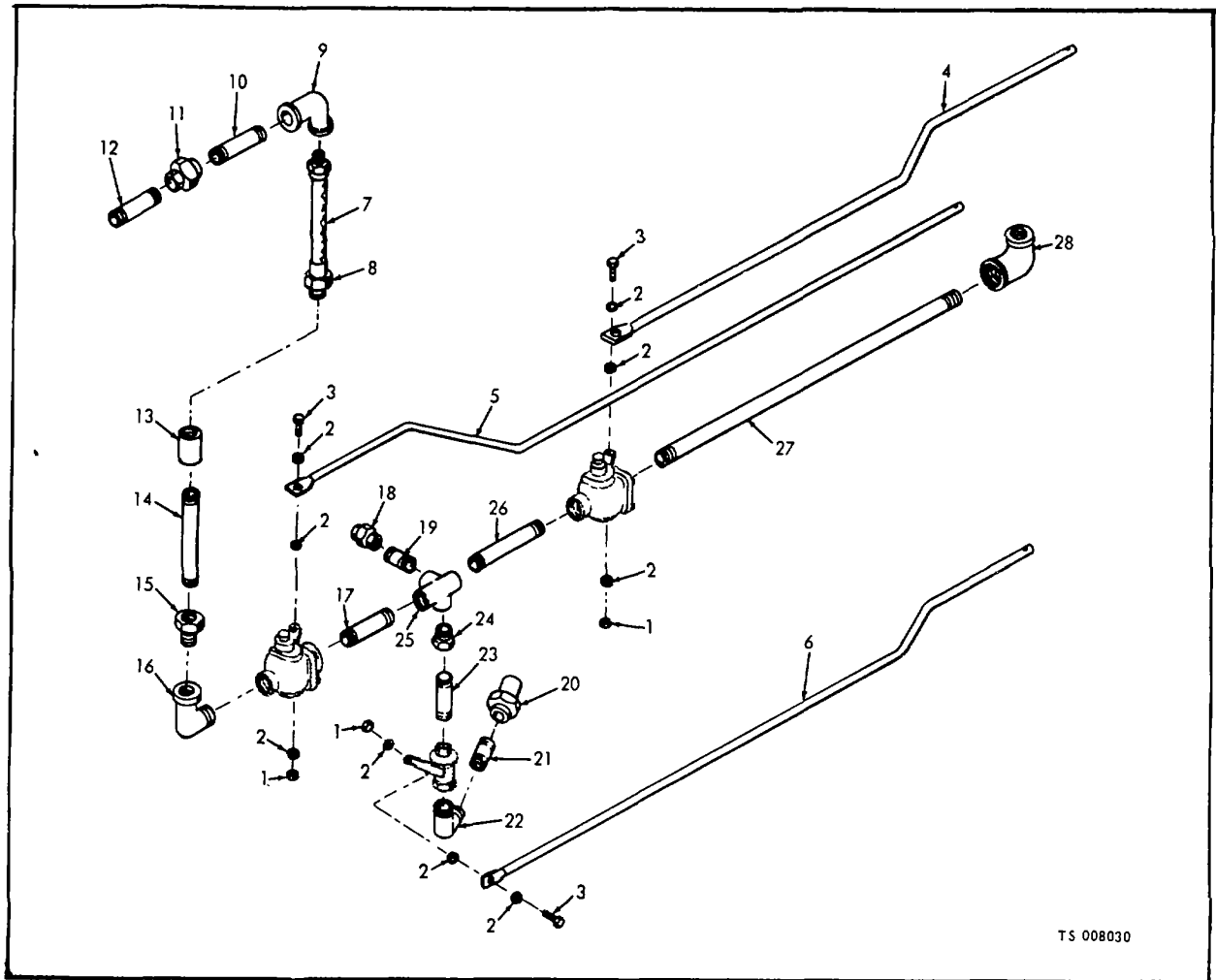

TS 008030

| (1)<br>ILLUSTRATION |                    | (2)         | (3)                         | (4)             | (5)   | (6)<br>DESCRIPTION  | (7) | (8)                      |   |
|---------------------|--------------------|-------------|-----------------------------|-----------------|-------|---|-----|--------------------------|---|
| (a)<br>FIG<br>NO.   | (b)<br>ITEM<br>NO. | SMR<br>CODE | NATIONAL<br>STOCK<br>NUMBER | PART<br>NUMBER  | FSCM  | UOC   | U/M | QTY<br>INC<br>IN<br>UNIT |   |
| 30                  | 1                  | XBOZZ       | 5310-00-780-4232            | S108280         | 03481 | NUT, RIVET: ROD MTG   | C   | EA                       | 3 |
| 30                  | 2                  | PAOZZ       |                             | MS27183-10      | 96906 | WASHER, FLAT: ROD MTG                                       | C   | EA                       | 9 |
| 30                  | 3                  | PAOZZ       |                             | MS35207-265     | 96906 | SCREW, MACHINE: ROD MTG                                     | C   | EA                       | 3 |
| 30                  | 4                  | XBOZZ       |                             | 10526           | 90598 | ROD, ACTUATING  | C   | EA                       | 1 |
| 30                  | 5                  | XBOZZ       |                             | 10527           | 90598 | ROD, ACTUATING  | C   | EA                       | 1 |
| 30                  | 6                  | XBOZZ       |                             | 10529           | 90598 | ROD, ACTUATING  | C   | EA                       | 1 |
| 30                  | 7                  | PAFZZ       |                             | DIEL16-16MBX16M | 30327 | HOSE ASSEMBLY   | C   | EA                       | 2 |
| 30                  | 8                  | XBFZZ       |                             | EL16-16MB       | 30327 | COUPLING, HOSE  | C   | EA                       | 2 |
| 30                  | 9                  | XBFZZ       | 4730-00-278-4774            | WWP521          | 81348 | ELBOW, PIPE: 1-14 THD SIZE                                  | C   | EA                       | 2 |
| 30                  | 10                 | XBOZZ       |                             | MS51953-127     | 96906 | NIPPLE, PIPE: ELBOW TO UNION                                | C   | EA                       | 2 |
| 30                  | 11                 | XBOZZ       | 4730-00-287-0170            | WWU531          | 81348 | UNION, PIPE: NIPPLE TO NIPPLE, 1-14 THD SIZE                | C   | EA                       | 2 |
| 30                  | 12                 | XBOZZ       | 4730-00-196-1524            | MS51953-126     | 96906 | NIPPLE, PIPE  | C   | EA                       | 2 |
| 30                  | 13                 | XBFZZ       |                             |                 |       | COUPLING, PIPE  | C   | EA                       | 1 |
| 30                  | 14                 | XBFZZ       | 4730-00-196-1557            | MS51953-131     | 96906 | NIPPLE, PIPE  | C   | EA                       | 2 |
| 30                  | 15                 | XBFZZ       | 4730-00-196-0899            | WWP471          | 81348 | BUSHING, REDUCING, 1-11 1/2 THD SIZE, 1 1/2-11 1/2 THD SIZE | C   | EA                       | 2 |

Figure 30. Hose reel piping (Model FT-500).

| (1)<br>ILLUSTRATION |                    | (2)         | (3)                         | (4)            | (5)   | (6)<br>DESCRIPTION   | (7) | (8)                      |
|---------------------|--------------------|-------------|-----------------------------|----------------|-------|--|-----|--------------------------|
| (a)<br>FIG<br>NO.   | (b)<br>ITEM<br>NO. | SMR<br>CODE | NATIONAL<br>STOCK<br>NUMBER | PART<br>NUMBER | FSCM  | UOC  | U/M | QTY<br>INC<br>IN<br>UNIT |
| 30                  | 16                 | XBFZZ       | 4730-00-253-4418            | MS39230-8      | 96906 | ELBOW, STREET: 90 DEG, 1 /2-11 1/2 THD SIZE                  | C   | EA 1                     |
| 30                  | 17                 | XBFZZ       |                             | 10524-20       | 90598 | NIPPLE, PIPE   | C   | EA 1                     |
| 30                  | 18                 | XBFZZ       | 4730-00-240-1676            | WWU531         | 81348 | UNION, PIPE: 1 1/2-11 1/2 THD SIZE                           | C   | EA 1                     |
| 30                  | 19                 | XBFZZ       | 4730-00-196-1471            | MS51953-169    | 96906 | NIPPLE, PIPE   | C   | EA 1                     |
| 30                  | 20                 | XBFZZ       | 4730-00-240-1676            | WWU531         | 81348 | UNION, PIPE: 3/4-14 THD SIZE                                 | C   | EA 1                     |
| 30                  | 21                 | XBFZZ       | 4730-00-196-1468            | MS5953-97      | 96906 | NIPPLE, PIPE   | C   | EA 1                     |
| 30                  | 22                 | XBFZZ       | 4730-00-249-1478            | WWP521         | 81348 | ELBOW, PIPE: 90 DEG, 3/4-14 THD SIZE                         | C   | EA 2                     |
| 30                  | 23                 | XBFZZ       | 4730-00-196-1468            | MS51953-97     | 96906 | NIPPLE, PIPE   | C   | EA 1                     |
| 30                  | 24                 | XBFZZ       | 4730-00-595-0439            | WWP471         | 81348 | BUSHING, REDUCING, 3/4-14 THD SIZE, 1 1/2-11<br>1/2 THD SIZE | C   | EA 1                     |
| 30                  | 25                 | XBFZZ       | 4730-00-257-2173            | 10572-31-22    | 97403 | TEE, PIPE FOUR-WAY, 1 1/2 IN.                                | C   | EA 1                     |
| 30                  | 26                 | XBFZZ       | 4730-00-287-3790            | MS51953-179    | 96906 | NIPPLE, PIPE   | C   | EA 1                     |
| 30                  | 27                 | XBFZZ       |                             | 10524-28       | 90598 | PIPE: 1 1/2-11 1/2 THD SIZE, 25 11/16 IN. LG                 | C   | EA 1                     |
| 30                  | 28                 | XBFZZ       | 4730-00-277-5636            | WWP521         | 81348 | ELBOW, PIPE: 90 DEG, 1 1/2-11 THD SIZE                       | C   | EA 1                     |

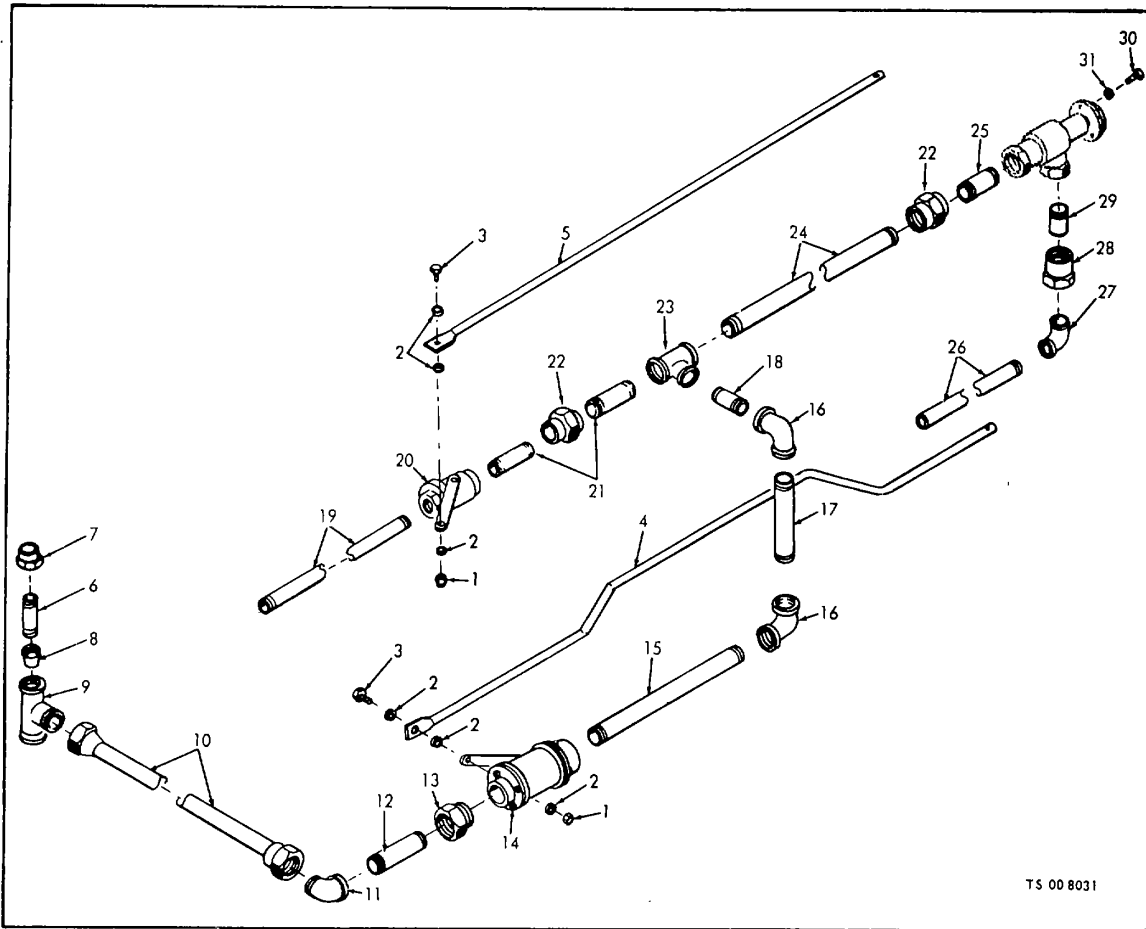

| (1)<br>ILLUSTRATION |                    | (2)         | (3)                         | (4)            | (5)   | (6)<br>DESCRIPTION                                     | (7) | (8)                      |
|---------------------|--------------------|-------------|-----------------------------|----------------|-------|--|-----|--------------------------|
| (a)<br>FIG<br>NO.   | (b)<br>ITEM<br>NO. | SMR<br>CODE | NATIONAL<br>STOCK<br>NUMBER | PART<br>NUMBER | FSCM  | UOC  | U/M | QTY<br>INC<br>IN<br>UNIT |
| 31                  | 1                  | XBOZZ       | 5310-00-780-4232            | S10B280        | 03481 | NUT, RIVET: ROD MTG                                    | C   | EA 2                     |
| 31                  | 2                  | PAOZZ       | 5310-00-809-4658            | MS27183-10     | 96906 | WASHER, FLAT: ROD MTG                                  | C   | EA 6                     |
| 31                  | 3                  | PAOZZ       | 5305-00-995-1848            | MS35207-265    | 96906 | SCREW, MACHINE: ROD MTG                                | C   | EA 2                     |
| 31                  | 4                  | XBOZZ       |                             | 10528          | 90598 | ROD, ACTUATING   | C   | EA 1                     |
| 31                  | 5                  | XBOZZ       |                             | 10525-2        | 90598 | ROD, ACTUATING   | C   | EA 1                     |
| 31                  | 6                  | XBFZZ       | 4730-00-198-1493            | MS51959-78     | 96906 | NIPPLE, PIPE   | C   | EA 1                     |
| 31                  | 7                  | XBFZZ       | 4730-00-277-2172            | WWP471         | 81348 | BUSHING, REDUCING, 1/2-14 THD SIZE, 1 1/2-1/2 THD SIZE | C   | EA 1                     |
| 31                  | 8                  | XBFZZ       | 4730-00-196-0883            | WWP471         | 81348 | BUSHING, REDUCING, 1/4-18 THD SIZE, 1/2-14 THD SIZE    | C   | EA 1                     |
| 31                  | 9                  | XBFZZ       | 4730-00-010-5422            | WWP521         | 81348 | TEE, PIPE  | C   | EA 1                     |
| 31                  | 10                 | XBFZZ       | 4730-00-451-3507            | MS51953-88     | 96906 | NIPPLE, PIPE   | C   | EA 1                     |
| 31                  | 11                 | XBFZZ       | 4730-00-278-4773            | WWP521         | 81348 | ELBOW, PIPE, 1/2-14 THD SIZE                           | C   | EA 1                     |
| 31                  | 12                 | XBFZZ       | 4730-00-196-1496            | MS51953-81     | 96906 | NIPPLE, PIPE   | C   | EA 1                     |
| 31                  | 13                 |             | 4730-00-142-2532            | WWP471         | 81348 | BUSHING, REDUCING, 1/2-14 THD SIZE, 1-11 1/2 THD SIZE  | C   | EA 1                     |
| 31                  | 14                 | PAFZZ       | 4820-00-245-3972            | 890-1          | 20266 | VALVE, BALL  | C   | EA 1                     |
| 31                  | 15                 | XBFZZ       | 4730-00-451-3516            | MS51953-136    | 96906 | NIPPLE, PIPE   | C   | EA 1                     |

Figure 31. Hose reel piping (Model FT-500).

| (1)<br>ILLUSTRATION |                    | (2)         | (3)                         | (4)            | (5)   | (6)<br>DESCRIPTION                            | (7)  | (8)                      |
|---------------------|--------------------|-------------|-----------------------------|----------------|-------|---|------|--------------------------|
| (a)<br>FIG<br>NO.   | (b)<br>ITEM<br>NO. | SMR<br>CODE | NATIONAL<br>STOCK<br>NUMBER | PART<br>NUMBER | FSCM  | UOC   | U/M  | QTY<br>INC<br>IN<br>UNIT |
| 31                  | 16                 | XBFZZ       | 4730-00-278-4774            | WWP521         | 81348 | ELBOW, PIPE: 90 DEG, 1-11 1/2 THD SIZE        | EA   | 2                        |
| 31                  | 17                 | XBFZZ       |                             | MS51953-131    | 96906 | NIPPLE, PIPE                                  | C EA | 1                        |
| 31                  | 18                 | XBFZZ       |                             | MS51953-124    | 96906 | NIPPLE, PIPE                                  | C EA | 1                        |
| 31                  | 19                 | XBFZZ       |                             | 10524-16       | 90598 | PIPE  | C EA | 1                        |
| 31                  | 20                 | PAFZZ       | 4820-00-245-3972            | 890-1          | 20266 | VALVE, BALL: 1 IN.                            | EA   | 1                        |
| 31                  | 21                 | XBFZZ       |                             | MS51953-125    | 96906 | NIPPLE, PIPE                                  | C EA | 2                        |
| 31                  | 22                 | XBFZZ       | 4730-00-240-1676            | WWU531         | 81348 | UNION, PIPE: 1-11 1/2 THD SIZE                | C EA | 2                        |
| 31                  | 23                 | XBFZZ       | 4730-00-010-5422            | WWP521         | 81348 | TEE, PIPE: 1-11 1/2 THD SIZE                  | C EA | 1                        |
| 31                  | 24                 | XBFZZ       |                             | 10524-16       | 90598 | PIPE  | C EA | 1                        |
| 31                  | 25                 | XBFZZ       |                             | MS51953-121    | 96906 | NIPPLE, PIPE: 1-11 1/2 THD SIZE, 1 1/2 IN. LG | C EA | 1                        |
| 31                  | 26                 | XBFZZ       |                             | 10524-17       | 90598 | PIPE  | C EA | 1                        |
| 31                  | 27                 | XBFZZ       | 4730-00-443-9093            | 10533-1        | 90598 | ELBOW, PIPE, UNION: 90 DEG, 1-11 1/2 THD SIZE | C EA | 1                        |
| 31                  | 28                 | XBFZZ       | 4730-00-443-9093            | 10533-1        | 90598 | BUSHING, PIPE                                 | EA   | 1                        |
| 31                  | 29                 | XBFZZ       |                             | MS51953-121    | 96906 | NIPPLE, PIPE: 1-11 1/2 THD SIZE, 1 1/2 IN. LG | EA   | 1                        |
| 31                  | 30                 | PAOZZ       | 5305-00-988-1723            | MS35206-279    | 96906 | SCREW, MACHINE: FOAM PROPORTIONER MTG         | C EA | 3                        |
| 31                  | 31                 | PAOZZ       | 5310-00-582-5965            | MS35338-44     | 96906 | WASHER, LOCK: FOAM PROPORTIONER MTG           | C EA | 3                        |

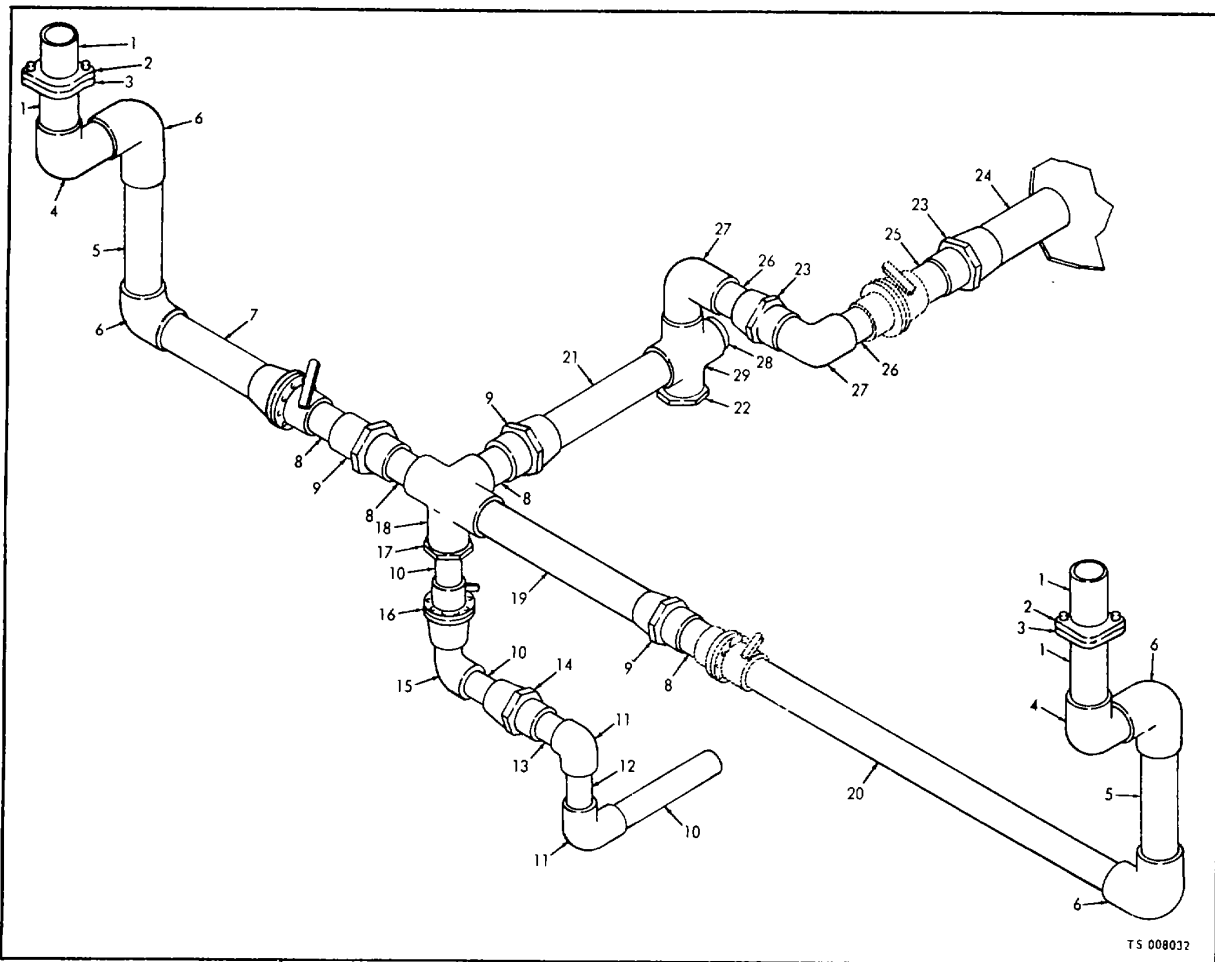

| (1)<br>ILLUSTRATION |                    | (2)         | (3)                         | (4)              | (5)   | (6)<br>DESCRIPTION   | (7) | (8)                      |   |
|---------------------|--------------------|-------------|-----------------------------|------------------|-------|--|-----|--------------------------|---|
| (a)<br>FIG<br>NO.   | (b)<br>ITEM<br>NO. | SMR<br>CODE | NATIONAL<br>STOCK<br>NUMBER | PART<br>NUMBER   | FSCM  | UOC  | U/M | QTY<br>INC<br>IN<br>UNIT |   |
| 32                  | 1                  | XBFZZ       |                             | 10572-31-58      | 82646 | PIPE, GALVANIZED: 1 1/2-11 1/2 THD SIZE, 3 1/4 IN. LG          | B   | EA                       | 4 |
| 32                  | 2                  | XBFZZ       | 4730-00-489-4853            | 13007            | 79154 | COUPLING, CLAMP, PIPE: 1 1/2-11 1/2 THD SIZE                   | B   | EA                       | 2 |
| 32                  | 3                  | XBFZZ       |                             | STYLE 77-1-1-2   | 7915  | GASKET, RUBBER: USE WITH COUPLING, CLAMP #13007                | B   | EA                       | 1 |
| 32                  | 4                  | XBFZZ       | 4730-00-253-4418            | MS39230-8        | 96906 | ELBOW, PIPE, STREET: GALVANIZED, 90 DEG, 1 1/2-11 1/2 THD SIZE | B   | EA                       | 2 |
| 32                  | 5                  | XBFZZ       |                             | MS51953-178      | 96906 | NIPPLE, PIPE, GALVANIZED: 1 1/2-11 1/2 THD SIZE, LG 6 IN.      | B   | EA                       | 2 |
| 32                  | 6                  | XBFZZ       | 4730-00-277-5636            | 179454           | 24617 | ELBOW, PIPE: GALVANIZED, 90 DEG; 1 1/2-11 1/2 THD SIZE         | B   | EA                       | 4 |
| 32                  | 7                  | XBFZZ       | 4730-00-196-1569            | MS51953-176      | 96906 | NIPPLE, PIPE, GALVANIZED: 1 1/2-11 1/2 THD SIZE,               | B   | EA                       | 1 |
| 32                  | 8                  | XBFZZ       | 4730-00-196-1471            | H51953-169       | 96906 | PIPE: 1 1/2-11 1/2 THD SIZE, 1 3/4 IN. LG 5 IN. LG             | B   | EA                       | 4 |
| 32                  | 9                  | XBFZZ       |                             | WLU531TYBCL1-1   | 81348 | UNION, PIPE, FEMALE: GALVANIZED, 1 1/2-11 1/2 THD SIZE         | B   | EA                       | 3 |
| 32                  | 10                 | XBFZZ       |                             | MS51953-121      | 96906 | NIPPLE, PIPE, 3/4 IN. NPT X 1 1/2 IN. LG                       | B   | EA                       | 3 |
| 32                  | 11                 | XBFZZ       |                             | 144129           | 24617 | ELBOW, PIPE: 90 DEG, 3/4-14 THD SIZE                           | B   | EA                       | 2 |
| 32                  | 12                 | XBFZZ       | 4730-00-196-1552            | MS51953-106      | 96906 | NIPPLE, PIPE: 3/4-14 THD SIZE, 4 1/2 IN. LG                    | B   | EA                       | 1 |
| 32                  | 13                 | XBFZZ       | 4730-00-196-1497            | MS51953-102      | 96906 | NIPPLE, PIPE: 3/4-14 THD SIZE, 2 1/2 IN. LG                    | B   | EA                       | 1 |
| 32                  | 14                 | XBFZZ       |                             | WWU531TYBCL1-3-4 | 81348 | UNION, PIPE, FEMALE, GALVANIZED: 3/4-14 THD SIZE               | B   | EA                       | 1 |
| 32                  | 15                 | XBFZZ       |                             | 144113           | 24617 | ELBOW, PIPE, STREET: 90 DEG, GALVANIZED, 3/4-14 THD SIZE       | B   | EA                       | 1 |
| 32                  | 16                 | PAFZZ       | 4210-00-818-7483            | U1654            | 51378 | VALVE, BALL  | B   | EA                       | 1 |

Figure 32. Hose reel piping (Model M45A2FTL-1).  
2-53

| (1)<br>ILLUSTRATION |                    | (2)         | (3)                         | (4)                    | (5)   | (6)<br>DESCRIPTION   | (7)  | (8)                      |
|---------------------|--------------------|-------------|-----------------------------|------------------------|-------|--|------|--------------------------|
| (a)<br>FIG<br>NO.   | (b)<br>ITEM<br>NO. | SMR<br>CODE | NATIONAL<br>STOCK<br>NUMBER | PART<br>NUMBER         | FSCM  | UOC  | U/M  | QTY<br>INC<br>IN<br>UNIT |
| 32                  | 17                 | XBFZZ       | 47300                       | 35-6595 192085         | 24617 | BUSHING, REDUCING, GALVANIZED, 1 1/2-11<br>1/2 THD SIZE, 3/4-14 THD SIZE | B EA | 1                        |
| 32                  | 18                 | XBFZZ       |                             | 10572-31-20            | 82646 | TEE, PIPE: GALVANIZED, FOUR-WAY, 1 1/2-11 1/2<br>THD SIZE                | B EA | 1                        |
| 32                  | 19                 | XBFZZ       |                             | 451897                 | 24617 | NIPPLE, PIPE, GALVANIZED: 1 1/2-11 1/2 THD SIZE,<br>11 1/2 IN. LG        | B EA | 1                        |
| 32                  | 20                 | XBFZZ       |                             | 10572-31-56            | 82646 | PIPE, GALVANIZED: 1 1/2-11 1/2 THD SIZE, 23 IN. LG                       | B EA | 1                        |
| 32                  | 21                 | XBFZZ       |                             | 453516                 | 24617 | NIPPLE, PIPE: GALVANIZED, 1 1/2-11 1/2 THD SIZE,<br>8 1/2 IN. LG         | B EA | 1                        |
| 32                  | 22                 | XBFZZ       | 4730-00-196-0897            | 218856                 | 24617 | BUSHING, REDUCING: GALVANIZED, 1 1/2-11<br>1/2 THD SIZE, 1/2-14 THD SIZE | B EA | 1                        |
| 32                  | 23                 | XBFZZ       |                             | WYU531TYBCL1-<br>1-1-2 | 82348 | UNION, PIPE, FEMALE: GALVANIZED, 1 1/2-11<br>1/2 THD SIZE                | B EA | 2                        |
| 32                  | 24                 | XBFZZ       | 4730-00-196-1533            | MS51953-174            | 96906 | NIPPLE, PIPE: 1 1/2-11 1/2 THD SIZE, 4 IN. LG                            | B EA | 1                        |
| 32                  | 23                 | PAFZZ       | 4730-00-287-3790            | MS51953-179            | 96906 | NIPPLE, PIPE: 1 1/2-11 1/2 THD SIZE, 7 IN. LG                            | B EA | 1                        |
| 32                  | 26                 | PAFZZ       | 4730-00-196-1471            | MS51953-169            | 96906 | NIPPLE, PIPE, GALVANIZED: 1 1/2-11 1/2 THD SIZE,<br>1 3/4 IN. LG         | B EA | 2                        |
| 32                  | 27                 | XBFZZ       | 4730-00-253-4418            | M5S9230-8              | 96906 | ELBOW, PIPE, STREET: GALVANIZED, 90 DEG, 1 1/2-11<br>1/2 THD SIZE        | B EA | 2                        |
| 32                  | 28                 | XBFZZ       | 4730-002196-1509            | MS51953-171            | 96906 | NIPPLE, PIPE: 1 1/2-11 1/2 THD SIZE, 2 1/2 IN. LG                        | B EA | 1                        |
| 32                  | 29                 | XBFZZ       | 4730-00-443-8912            | 179470                 | 24617 | CROSS PIPE, GALVANIZED: 1 1/2-11 1/2 THD SIZE                            | B EA | 1                        |
| 32                  |                    | XBOZZ       |                             | 10572-8-1A             | 82646 | ROD ASSEMBLY: WATER TANK VALVE   | B EA | 1                        |
| 32                  |                    | XBOZZ       |                             | 10572-8-8A             | 82646 | ROD ASSEMBLY: EDUCTOR VALVE  | B EA | 1                        |
| 32                  |                    | XBOZZ       |                             | 10572-8-8A             | 82646 | ROD ASSEMBLY: EDUCTOR VALVE  | B EA | 1                        |
| 32                  |                    | XBOZZ       |                             | 10572-8-7              | 97403 | HANDLE CONTROL ROD   | B EA | 1                        |
| 32                  |                    | XBOZZ       |                             | 10572-8-5A             | 82646 | ROD ASSEMBLY: RIGHT REEL VALVE   | B EA | 1                        |
| 32                  |                    | XBOZZ       |                             | 10572-8-6A             | 82646 | ROD ASSEMBLY: LEFT REEL VALVE  | B EA | 1                        |
| 32                  |                    | XBOZZ       |                             | 10572-8-7              | 97403 | HANDLE, CONTROL ROD  | B EA | 2                        |

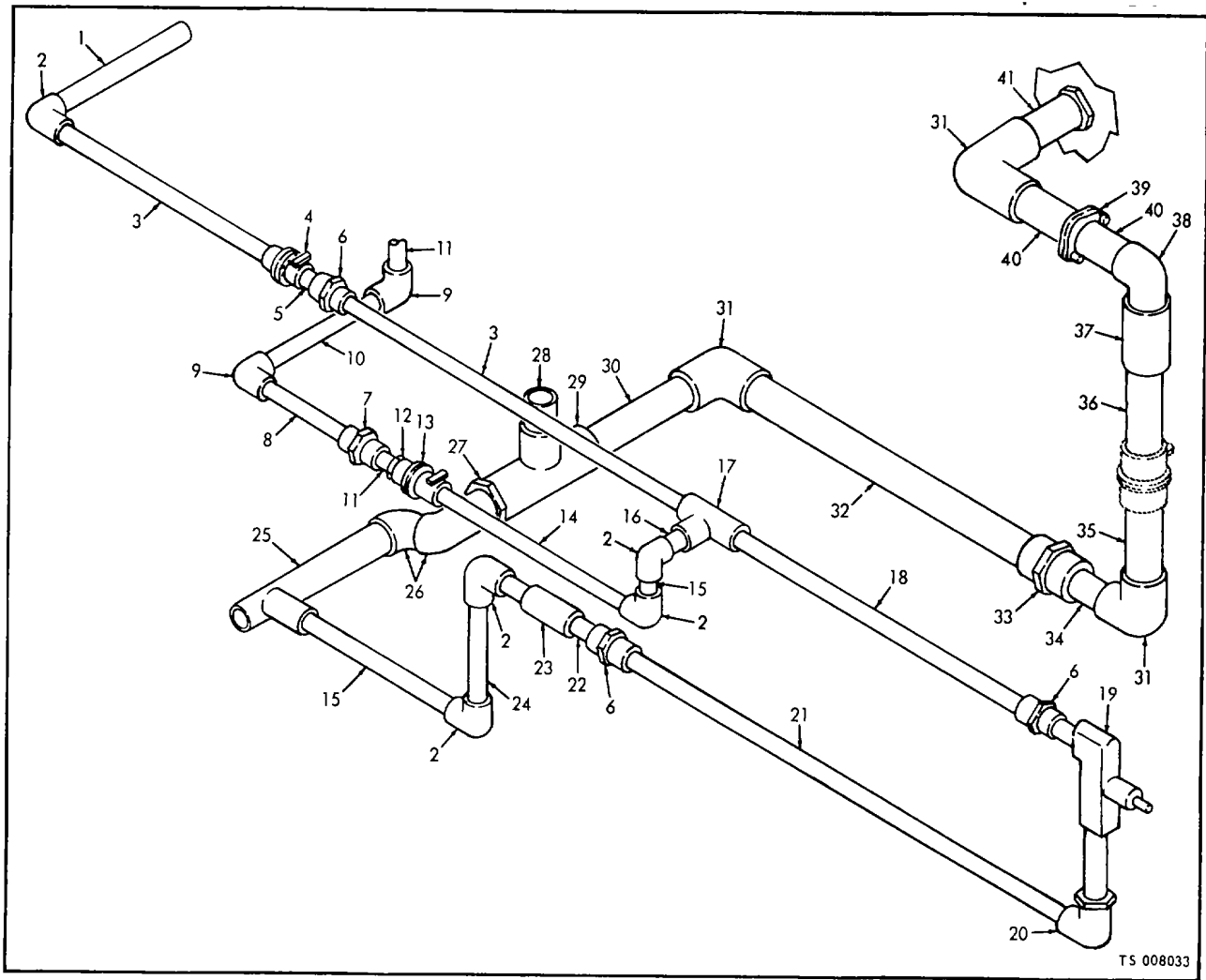

| (1)<br>ILLUSTRATION |                    | (2)         | (3)                         | (4)              | (5)   | (6)<br>DESCRIPTION                                      | (7) | (8)                      |   |
|---------------------|--------------------|-------------|-----------------------------|------------------|-------|---|-----|--------------------------|---|
| (a)<br>FIG<br>NO.   | (b)<br>ITEM<br>NO. | SMR<br>CODE | NATIONAL<br>STOCK<br>NUMBER | PART<br>NUMBER   | FSCM  | UOC   | U/M | QTY<br>INC<br>IN<br>UNIT |   |
| 33                  | 1                  | XBFZZ       |                             | 10572-31-48      | 82646 | PIPE, GALVANIZED: 1 IN. NPT X 14 IN. LG                 | B   | EA                       | 1 |
| 33                  | 2                  | XBFZZ       | 4730-00-278-4774            | 127793           | 24617 | ELBOW, PIPE: 90 DEG, GALVANIZED, 1-11 1/2 THD SIZE      | B   | EA                       | 3 |
| 33                  | 3                  | XBFZZ       | 4730-00-277-9669            | MS5195-138       | 96906 | NIPPLE, PIPE: 1-11 1/2 THD SIZE, 12 IN. LG              | B   | EA                       | 2 |
| 33                  | 4                  | PAFZZ       | 4210-00-993-4181            | V2159            | 51378 | VALVE, BALL, 1 IN. NPT                                  | B   | EA                       | 1 |
| 33                  | 5                  | XBFZZ       |                             | MS51953-125      | 96906 | NIPPLE, PIPE: 1-11 1/2 THD SIZE, 2 1/2 IN. LG           | B   | EA                       | 3 |
| 33                  | 6                  | XBFZZ       |                             | WWU531TYBCL1-1-1 | 81J48 | UNION, PIPE, FEMALE: GALVANIZED, 1-11 1/2 THD SIZE      | B   | EA                       | 3 |
| 33                  | 7                  | XBFZZ       |                             | WWU531TYBCL1-1-2 | 81j48 | UNION, PIPE, FEMALE: 1/2-14 THD SIZE                    | B   | EA                       | 1 |
| 33                  | 8                  | XBFZZ       |                             | 10572-31-39      | 82646 | NIPPLE, PIPE, GALVANIZED: 1/2-14 THD SIZE, 4 1/2 IN. LG | B   | EA                       | 1 |
| 53                  | 9                  | XBFZZ       | 4730-00-278-4773            | 127963           | 24617 | ELBOW, PIPE: 90 DEG, GALVANIZED, 1/2-14 THD SIZE        | B   | EA                       | 2 |
| 33                  | 10                 | XBFZZ       | 4730-00-451-3507            | MS51953-88       | 96906 | NIPPLE, PIPE, GALVANIZED: 1/2-14 THD SIZE, 8 IN. LG     | B   | EA                       | 1 |
| 33                  | 11                 | XBFZZ       |                             | MS51973-78       | 96906 | NIPPLE, PIPE: 1/2-14 THD SIZE, 2 IN. LG                 | B   | EA                       | 2 |
| 33                  | 12                 | XBFZZ       |                             | 144055           | 24617 | BUSHING, REDUCING: 1-11 1/2 THD SIZE, 1/2-14 THD SIZE   | B   | EA                       | 1 |
| 33                  | 13                 | PAFZZ       | 4210-00-393-4181            | V2159            | 51378 | VALVE, BALL: 1-11 1/2 THD SIZE                          | B   | EA                       | 1 |
| 33                  | 14                 | XBFZZ       | 4730-00-136-8121            | M551953-132      | 96906 | NIPPLE, PIPE, GALVANIZED: 1-11 1/2 THD SIZE, 6 IN. LG   | B   | EA                       | 1 |
| 33                  | 51                 | XBFZZ       |                             |                  |       | NIPPLE, PIPE  | B   | EA                       | 1 |

Figure 33. Foam lines and fittings.

| (1)<br>ILLUSTRATION |                    | (2)         | (3)                         | (4)            | (5)   | (6)<br>DESCRIPTION   | (7)  | (8)                      |
|---------------------|--------------------|-------------|-----------------------------|----------------|-------|--|------|--------------------------|
| (a)<br>FIG<br>NO.   | (b)<br>ITEM<br>NO. | SMR<br>CODE | NATIONAL<br>STOCK<br>NUMBER | PART<br>NUMBER | FSCM  | UOC  | U/M  | QTY<br>INC<br>IN<br>UNIT |
| 33                  | 16                 | XBFZZ       |                             |                |       | NIPPLE, PIPE   | EA   | 1                        |
| 33                  | 17                 | XBFZZ       |                             | 144087         | 24617 | TEE, PIPE, GALVANIZED: 1-11 1/2 THD SIZE                                   | B EA | 1                        |
| 33                  | 18                 | XBFZZ       |                             | 10572-31-50    | 82646 | PIPE, GALVANIZED: 1-11 1/2 THD SIZE, 25 1/8 IN. LG                         | B EA | 1                        |
| 33                  | 19                 | PAFZZ       | 4210-00-586-0883            | 54523          | 51378 | VALVE ASSEMBLY: METERING   | EA   | 1                        |
| 33                  | 20                 | XBFZZ       |                             | 10572-31-7     | 82646 | ELBOW, PIPE: 90 DEG, MALE UNION, GALVANIZED                                | B EA | 1                        |
| 33                  | 21                 | XBFZZ       |                             | 10572-31-53    | 82616 | PIPE, GALVANIZED; 1-11 1/2 THD SIZE, 28 1/4 IN. LG                         | B EA | 1                        |
| 33                  | 22                 | XBFZZ       |                             | MS51953-125    | 96906 | NIPPLE, PIPE, GALVANIZED: 1-11 1/2 THD SIZE,<br>2 1/2 IN. LG               | B EA | 1                        |
| 33                  | 23                 | PAFZZ       | 4820-00-546-0724            | V118           | 51378 | VALVE, CHECK BALL  | B EA | 1                        |
| 33                  | 24                 | XBFZZ       |                             | 452983         | 24617 | NIPPLE, PIPE, GALVANIZED: 1-11 1/2 THD SIZE,<br>1 1/2 IN. LG               | B EA | 1                        |
| 33                  | 25                 | PAFZZ       | 4210-00-768-5950            | 53771          | 51378 | EDUCTOR  | B EA | 1                        |
| 33                  | 26                 | XBFZZ       | 4730-00-261-4219            | MS39231-8      | 96906 | ELBOW, PIPE, STREET: 45 DEG; 1/2-14 THD SIZE                               | B EA | 2                        |
| 33                  | 27                 | XBFZZ       |                             | 179402         | 24617 | BUSHING, REDUCING, GALVANIZED: 2-11 1/2<br>THD SIZE, 1 1/2-11 1/2 THD SIZE | B EA | 1                        |
| 33                  | 28                 | XBFZZ       |                             | MS51953-193    | 96906 | NIPPLE, PIPE: 2-11 1/2 THD SIZE, 2 IN. LG                                  | B EA | 2                        |
| 33                  | 29                 | XBFZZ       |                             | 179431         | 24617 | TEE, PIPE, GALVANIZED: 2-11 1/2 THD SIZE                                   | B EA | 1                        |
| 33                  | 30                 | XBFZZ       |                             | MS51953-195    | 96906 | NIPPLE, PIPE: 2-11 1/2 THD SIZE, 3 IN. LG                                  | B EA | 1                        |
| 33                  | 31                 | XBFZZ       | 4730-00-277-5643            | 179455         | 24617 | ELBOW, PIPE: 90 DEG, GALVANIZED, 2-11 1/2 THD SIZE                         | B EA | 3                        |
| 33                  | 32                 | XBFZZ       |                             | 10572-31-66    | 82646 | PIPE, GALVANIZED: 2-11 1/2 THD SIZE, 14 IN. LG                             | B EA | 1                        |
| 33                  | 33                 | XBFZZ       |                             | WWU531TYBCL1-2 | 81348 | UNION, PIPE, FEMALE, GALVANIZED: 2-11 1/2 THD SIZE                         | B EA | 1                        |
| 33                  | 34                 | XBFZZ       |                             | MS51953-194    | 96906 | NIPPLE, PIPE: 2-11 1/2 THD SIZE, 2 1/2 IN. LG                              | B EA | 1                        |
| 33                  | 35                 | XBFZZ       |                             | MS51953-199    | 96906 | NIPPLE, PIPE: 2-11 1/2 THD SIZE, 5 IN. LG                                  | B EA | 1                        |
| 33                  | 36                 | XBFZZ       |                             | MS51953-194    | 96906 | NIPPLE, PIPE: 2-11 1/2 THD SIZE, 3 IN. LG                                  | B EA | 1                        |
| 33                  | 37                 | XBFZZ       |                             | MS39233-9      | 96906 | COUPLING, PIPE, 2-11 1/2 THD SIZE  | B EA | 1                        |
| 33                  | 38                 | XBFZZ       | 4730-00-017-9447            | MS39231-9      | 96906 | ELBOW, PIPE: 45 DEG, GALVANIZED, 2-11 1/2 THD SIZE                         | B EA | 1                        |
| 33                  | 39                 | XBFZZ       | 4730-00-489-4856            | 13020          | 79154 | COUPLING, CLAMP, PIPE: 2 IN.   | B EA | 1                        |
| 33                  | 40                 | XBFZZ       |                             | 10572-31-69    | 82646 | PIPE, GALVANIZED: 2-11 1/2 THD SIZE, 2 1/2 IN. LG                          | B EA | 2                        |
| 33                  | 41                 | XBFZZ       |                             | MS51953-195    | 96906 | NIPPLE, PIPE, GALVANIZED: 2-11 1/2 THD SIZE,<br>2 3/4 IN. LG               | B EA | 1                        |
| 33                  |                    | XBOZZ       |                             | 10572-8-3A     | 82646 | ROD ASSEMBLY: WATER TANK DISCHARGE VALVE                                   | EA   | 1                        |
| 33                  |                    | XBOZZ       |                             | 701102         | 82646 | GROMMET, RUBBER  | EA   | 1                        |
| 33                  |                    | XBOZZ       |                             | 10572-8-7      | 97403 | HANDLE, CONTROL ROD  | EA   | 1                        |
| 33                  |                    | PAOZZ       | 5315-00-843-8590            | MS9048-166     | 96906 | PIN, SPRING  | EA   | 1                        |
| 33                  |                    | XBOZZ       |                             | 10572-8-2A     | 82646 | ROD ASSEMBLY: FOAM TANK DISCHARGE VALVE                                    | B EA | 1                        |
| 33                  |                    | XBOZZ       |                             | 10572-8-4A     | 82646 | ROD ASSEMBLY: FOAM FLUSH VALVE   | B EA | 1                        |



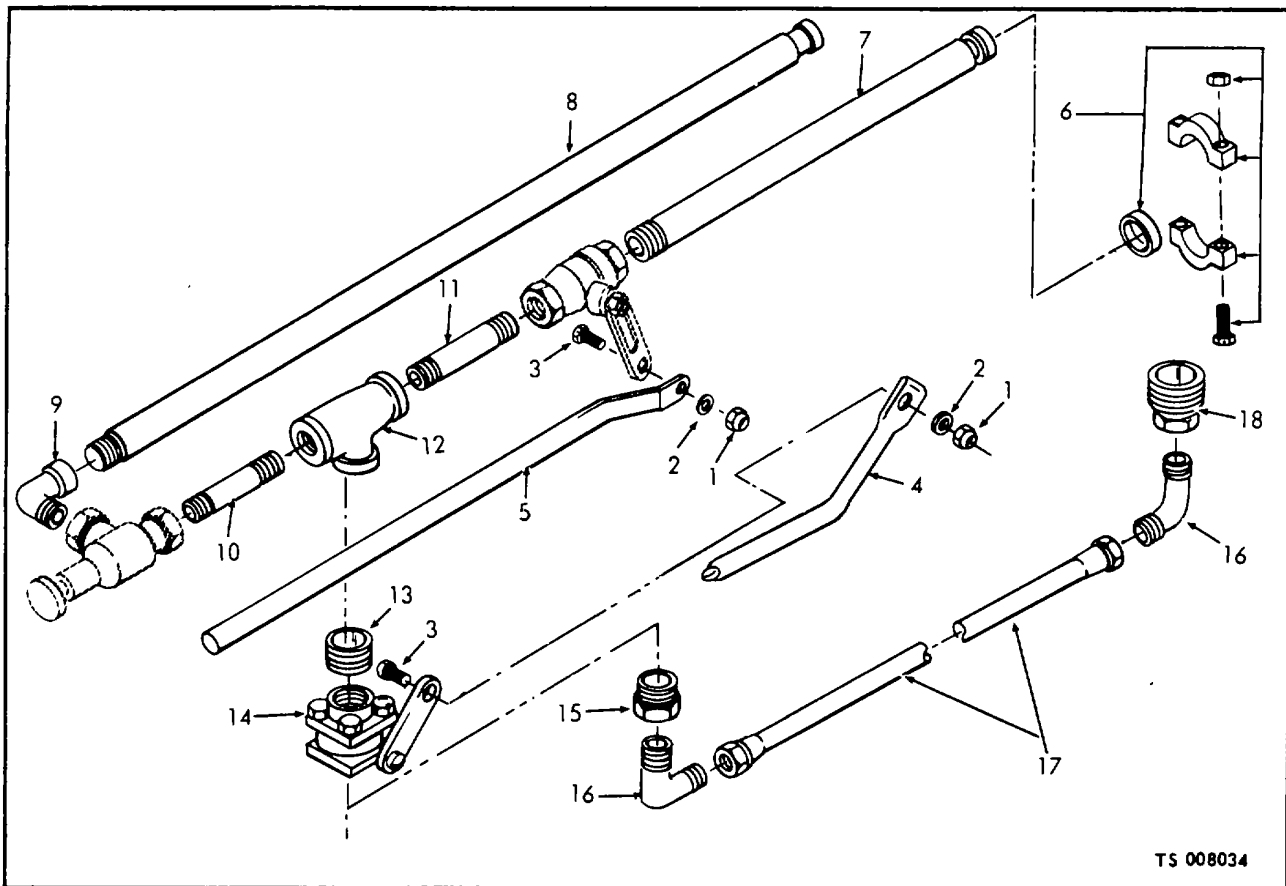

| (1)<br>ILLUSTRATION |                    | (2)         | (3)                         | (4)            | (5)   | (6)<br>DESCRIPTION                            | (7) | (8)                      |   |
|---------------------|--------------------|-------------|-----------------------------|----------------|-------|---|-----|--------------------------|---|
| (a)<br>FIG<br>NO.   | (b)<br>ITEM<br>NO. | SMR<br>CODE | NATIONAL<br>STOCK<br>NUMBER | PART<br>NUMBER | FSCM  | UOC   | U/M | QTY<br>INC<br>IN<br>UNIT |   |
| 34                  | 1                  | PAOZZ       | 5310-00-012-0361            | MS35649-102    | 96906 | NUT, PLAIN, HEXAGON: ROD MTG                  | A   | EA                       | 2 |
| 34                  | 2                  | PAOZZ       | 5310-00-809-3078            | M515795-211    | 96906 | WASHER, FLAT: ROD MTG                         | A   | EA                       | 2 |
| 34                  | 3                  | PAOZZ       | 5305-00-850-0265            | MS16638-4      | 96906 | SCREW, CAP, HEXAGON HEAD; ROD MTG             | A   | EA                       | 2 |
| 34                  | 4                  | XBOZZ       |                             | 40-01917       | 63734 | ROD, OPERATING: FOAM FLUSH                    | A   | EA                       | 1 |
| 34                  | 5                  | XBOZZ       |                             | 40-01887       | 63734 | ROD, VALVE OPERATING: FOAM VALVE              | A   | EA                       | 1 |
| 34                  | 6                  | XBFZZ       | 4370-00-489-4954            | 13010          | 79154 | COUPLING: FOAM PROPORTIONER PIPING            | A   | EA                       | 2 |
| 34                  | 7                  | XBFZZ       | 4210-00-122-2057            | 43-01722       | 63734 | PIPE, GROOVED: FOAM PROPORTIONER PIPING       | A   | EA                       | 1 |
| 34                  | 8                  | XBFZZ       | 4210-00-122-2056            | 43-01727       | 63734 | PIPE, GROOVED: PROPORTIONER I IN. X 30 IN. LG | A   | EA                       | 1 |
| 34                  | 9                  | XBFZZ       | 4730-00-254-1802            | 144122         | 2)617 | ELBOW, STREET: METERING VALVE, 1 IN.          | A   | EA                       | 1 |
| 34                  | 10                 | XBFZZ       | 4730-00-021-9678            | 129678         | 24617 | NIPPLE, PIPE: FOAM PROPORTIONER PIPING        | A   | EA                       | 1 |
| 34                  | 11                 | XBFZZ       | 4730-00-467-4432            | 190753         | 2)617 | NIPPLE, PIPE: FOAM PROPORTIONER PIPING, 1 IN. | A   | EA                       | 1 |
| 34                  | 12                 | XBFZZ       | 4730-00-257-2121            | WWW521         | 81348 | TEE, PIPE: 1 IN. FOAM FLUSH                   | A   | EA                       | 1 |
| 34                  | 13                 | XBFZZ       | 4730-00-012-7878            | 127878         | 24617 | NIPPLE, CLOSE: FOAM FLUSH LINE                | A   | EA                       | 1 |
| 34                  | 14                 | XBFZZ       | 4820-00-135-1145            | 43-01352P1     | 63734 | VALVE, FOAM FLUSH                             | A   | EA                       | 1 |
| 34                  | 15                 | XBFZZ       | 4730-00-196-0897            | 218856         | 2)617 | BUSHING, PIPE: FOAM FLUSH                     | A   | EA                       | 1 |
| 34                  | 16                 | XBFZZ       | 4730-00-132-1542            | 69F8P          | 70411 | ELBOW, PIPE TO TUBE: FOAM FLUSH LINE          | A   | EA                       | 2 |
| 34                  | 17                 | MFFZZ       |                             |                |       | TUBE: FOAM FLUSH<br>MANUFACTURE FROM:         |     | EA                       | 1 |
| 34                  |                    | PAFZZ       | 4710-00-277-5529            |                |       | TUBING, COPPER, 49 1/2 IN. REQUIRED           | A   | FT                       |   |
| 34                  | 18                 | XBFZZ       |                             | 144055         | 24617 | BUSHING, PIPE: FOAM FLUSH                     | A   | EA                       | 1 |

Figure 34. Foam proportioner valve.

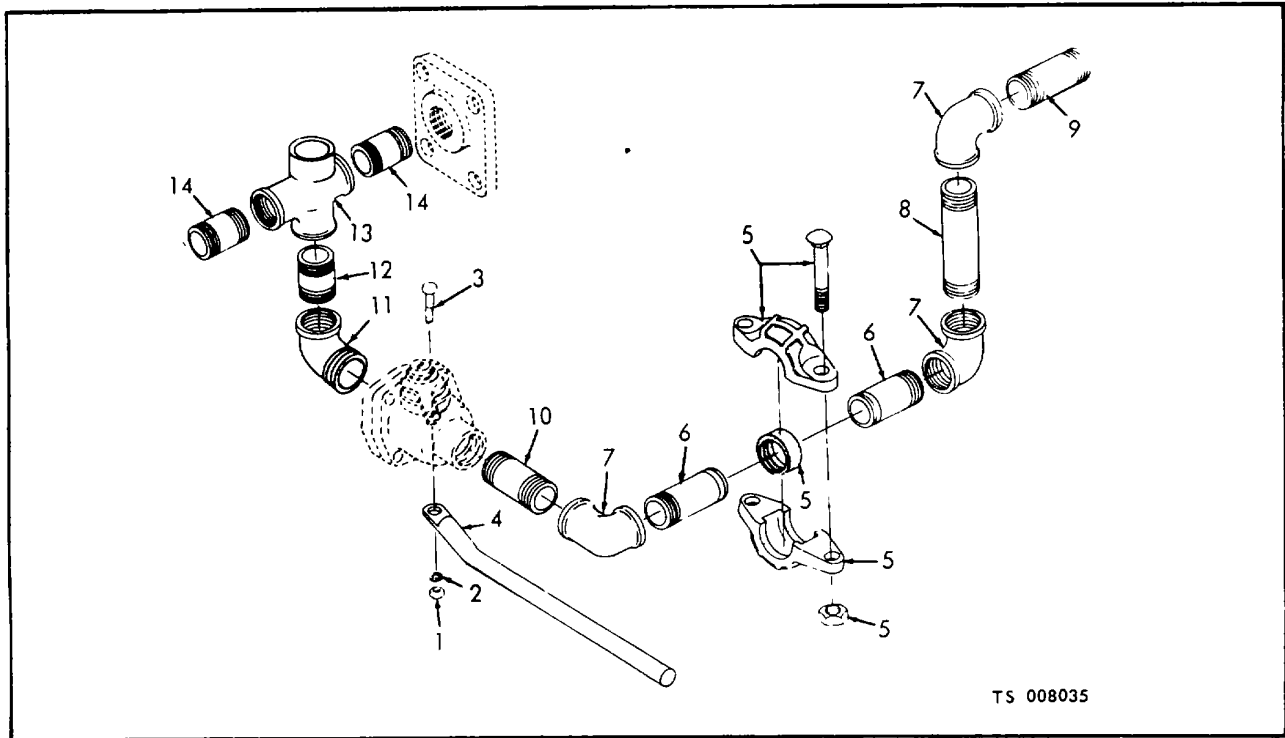

TS 008035

| (1)<br>ILLUSTRATION |                    | (2)         | (3)                         | (4)            | (5)    | (6)<br>DESCRIPTION  | (7) | (8)                      |   |
|---------------------|--------------------|-------------|-----------------------------|----------------|--------|---|-----|--------------------------|---|
| (a)<br>FIG<br>NO.   | (b)<br>ITEM<br>NO. | SMR<br>CODE | NATIONAL<br>STOCK<br>NUMBER | PART<br>NUMBER | FSCM   | UOC   | U/M | QTY<br>INC<br>IN<br>UNIT |   |
| 35                  | 2                  | PAOZZ       | 5310-00-012-0361            | MS35649-102    | 96906  | NUT, PLAIN, HEXAGON: ROD MTG  | A   | EA                       | 1 |
| 35                  | 2                  | PAOZZ       | 5310-00-809-3078            | MS15795-211    | 96906  | WASHER, FLAT: ROD MTG   | A   | EA                       | 1 |
| 35                  | 3                  | PAOZZ       | 5305-00-850-0265            | MS16638-4      | 96906  | SCREW, CAP, HEXAGON HEAD: ROD MTG                                     | A   | EA                       | 1 |
| 35                  | 4                  | XBFZZ       |                             | 40-01889       | 63734  | ROD, VALVE OPERATING: TANK FILL                                       | A   | EA                       | 1 |
| 35                  | 5                  | XBFZZ       | 4730-00-489-4853            | 13007          | 79154  | COUPLING, PIPE: TANK FILL   | A   | EA                       | 1 |
| 35                  | 6                  | XBFZZ       | 4730-00-221-0585            | 43-01764       | 63734  | NIPPLE, GROOVED: TANK FILL  | A   | EA                       | 2 |
| 35                  | 7                  | XBFZZ       | 4730-00-277-5636            | WWP521         | 81348  | ELBOW, PIPE: PIMP TO WATER TANK                                       | A   | EA                       | 3 |
| 35                  | 8                  | XBFZZ       | 4730-00-310-2572            | MS51953-183    | 96906  | NIPPLE, PIPE: TANK FILL, 1 1/2-11 1/2 THD SIZE, 11 IN. LG             | A   | EA                       | 1 |
| 35                  | 9                  | XBFZZ       | 4730-00-196-1533            | MS51953-174    | 96906  | NIPPLE, PIPE: TANK FILL, 1 1/2-11 1/2 THD SIZE, 4 IN. LG              | A   | EA                       | 1 |
| 35                  | 10                 | XBFZZ       | 4730-00-196-1532            | MS55953-173    | 96906  | NIPPLE, PIPE: TANK FILL, 1 1/2-11 1/2 THD SIZE, 3 1/2 IN. LG          | A   | EA                       | 1 |
| 35                  | 11                 | XBFZZ       | 4730-00-253-4418            | 179438         | 24617  | ELBOW, STREET: PUMP TO WATER TANK                                     | A   | EA                       | 1 |
| 35                  | 12                 | XBFZZ       | 4730-00-021-9821            | MS51953-171    | 96906  | NIPPLE, PIPE: PUMP TO WATER TANK, 1 1/2-11 1/2 THD SIZE, 2 1/2 IN. LG | A   | EA                       | 1 |
| 35                  | 13                 | XBFZZ       | 9900535P7                   | 63734          | CROSS, | PIPE: PUMP TO WATER TANK TO EDUCTOR                                   | A   | EA                       | 1 |
| 35                  | 14                 | XBFZZ       | 4730-00-021-1982            | MS51951-171    | 96906  | NIPPLE, PIPE: PUMP TO WATER TANK, 1 1/2-11 1/2 THD SIZE, 2 1/2 IN. LG | A   | EA                       | 2 |

Figure 35. Pump to water tank piping (Models M45A2WLF and M45A2FTL-1).

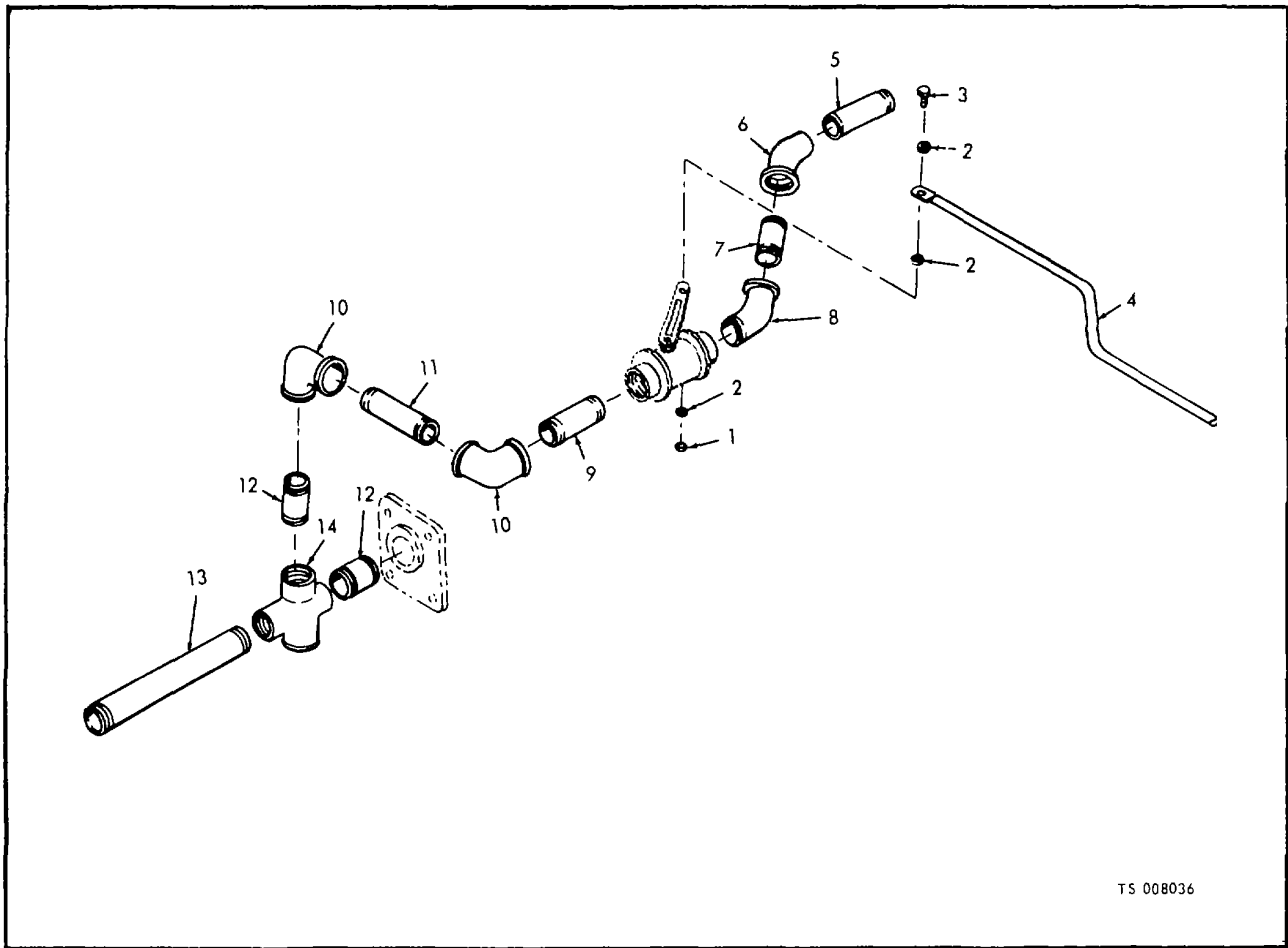

| (1)<br>ILLUSTRATION |                    | (2)         | (3)                         | (4)            | (5)   | (6)<br>DESCRIPTION                                 | (7)  | (8)                      |
|---------------------|--------------------|-------------|-----------------------------|----------------|-------|--|------|--------------------------|
| (a)<br>FIG<br>NO.   | (b)<br>ITEM<br>NO. | SMR<br>CODE | NATIONAL<br>STOCK<br>NUMBER | PART<br>NUMBER | FSCM  | UOC  | U/M  | QTY<br>INC<br>IN<br>UNIT |
| 36                  | 1                  | XBFZZ       | 5310-00-760-4232            | 108280         | 03481 | NUT, RIVET: ROD MTG                                | C EA | 2                        |
| 36                  | 2                  | PAFZZ       | 5310-00-809-4058            | MS27183-10     | 96906 | WASHER, FLAT: ROD MTG                              | C EA | 3                        |
| 36                  | 3                  | PAFZZ       | 5305-00-993-1848            | MS35207-265    | 96906 | SCREW, MACHINE: ROD MTG                            | C EA | 1                        |
| 36                  | 4                  | XBOZZ       |                             | 10530          | 90598 | ROD, ACTUATING                                     | C EA | 1                        |
| 36                  | 5                  | XBFZZ       | 4730-00-196-1569            | M551953-176    | 96906 | NIPPLE   | C EA | 1                        |
| 36                  | 6                  | XBFZZ       | 4730-00-246-9206            | WWP521         | 81348 | ELBOW, PIPE: 45 DEG, 1/2-11 1/2 THD SIZE           | C EA | 1                        |
| 36                  | 7                  | XBFZZ       | 4730-00-196-1533            | MS51953-174    | 96906 | NIPPLE   | C EA | 1                        |
| 36                  | 8                  | XBFZZ       | 4730-00-261-4219            | MS39231-8      | 96906 | ELBOW, PIPE, STREET: 45 DEG, 1 1/2-11 1/2 THD SIZE | C EA | 1                        |
| 36                  | 9                  | XBFZZ       | 4730-00-196-1532            | MS51953-173    | 96906 | NIPPLE   | C EA | 1                        |
| 36                  | 10                 | XBFZZ       | 4730-00-010-5422            | WWP521         | 81348 | ELBOW, PIPE: 1 1/2-11 1/2 THD SIZE                 | C EA | 2                        |
| 36                  | 11                 | XBFZZ       |                             | M551953-175    | 96906 | NIPPLE   | C EA | 1                        |
| 36                  | 12                 | XBFZZ       | 4730-00-196-1509            | MS51953-171    | 96906 | NIPPLE   | C EA | 2                        |
| 36                  | 13                 | XBFZZ       |                             | 10524-26       | 90595 | NIPPLE   | C EA | 1                        |
| 36                  | 14                 | XBFZZ       | 4730-00-255-8260            | WWP521         | 81348 | CROSS, PIPE: 1 1/2-11 1/2 THD SIZE                 | C EA | 1                        |

Figure 36. Pump to water tank piping (Model FT-500).

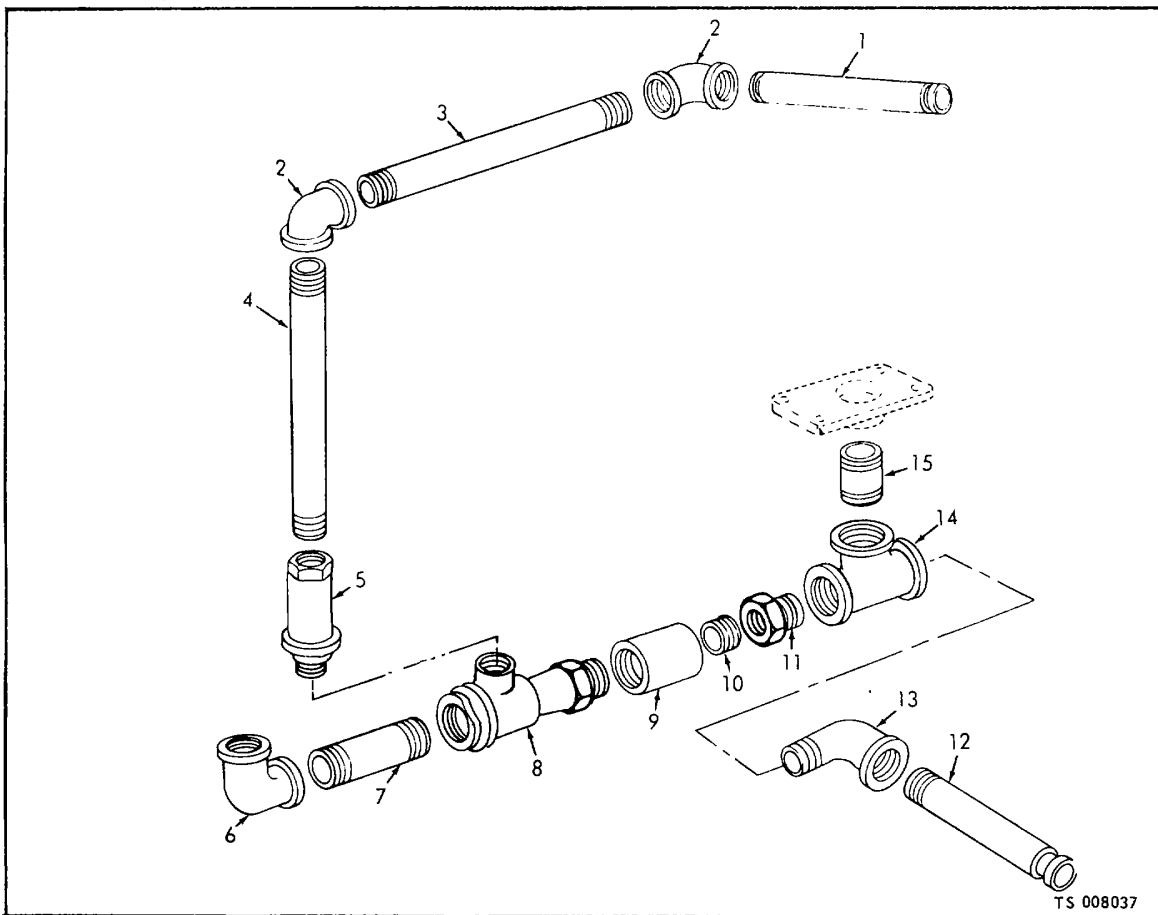

TS 008037

| (1)<br>ILLUSTRATION |                    | (2)         | (3)                         | (4)            | (5)   | (6)<br>DESCRIPTION   | (7) | (8)                      |   |
|---------------------|--------------------|-------------|-----------------------------|----------------|-------|--|-----|--------------------------|---|
| (a)<br>FIG<br>NO.   | (b)<br>ITEM<br>NO. | SMR<br>CODE | NATIONAL<br>STOCK<br>NUMBER | PART<br>NUMBER | FSCM  | UOC  | U/M | QTY<br>INC<br>IN<br>UNIT |   |
| 37                  | 1                  | XBFZZ       | 4730-00-192-0722            | 43-01728       | 63734 | NIPPLE, GROOVED: EDUCTOR TO FOAM TANK,<br>1-11 1/2 THD SIZE, 12 IN. LG         | C   | EA                       | 1 |
| 37                  | 2                  | XBFZZ       | 4730-00-278-4774            |                |       | ELBOW, PIPE: EDUCTOR TO FOAM TANK, 90 DEG,<br>1-11 1/2 THD SIZE                | A   | EA                       | 2 |
| 37                  | 3                  | XBFZZ       |                             | 43-01734       | 63734 | NIPPLE, PIPE: EDUCTOR TO FOAM TANK,<br>1-11 1/2 THD SIZE, 9 3/4 IN. LG         | A   | EA                       | 1 |
| 37                  | 4                  | XBFZZ       | 4730-00-277-9669            | MS51953-138    | 96906 | NIPPLE, PIPE: EDUCTOR TO FOAM TANK,<br>1-11 1/2 THD SIZE, 12 IN. LG            | A   | EA                       | 1 |
| 37                  | 5                  | PAFZZ       | 4820-00-546-0724            | V118           | 51378 | VALVE, CHECK BALL  | A   | EA                       | 1 |
| 37                  | 6                  | XBFZZ       | 4730-00-249-1478            |                |       | ELBOW, PIPE: EDUCTOR TO HOSE REEL, 90 DEG,<br>3/4-14 THD SIZE                  | A   | EA                       | 1 |
| 37                  | 7                  | XBFZZ       | 4730-00-196-1500            | MS51953-105    | 96906 | NIPPLE, PIPE: EDUCTOR TO HOSE REEL,<br>3/4-14 THD SIZE, 4 IN. LG               | A   | EA                       | 1 |
| 37                  | 8                  | PAFZZ       | 4210-00-768-5950            | 53771          | 51378 | EDUCTOR  | A   | EA                       | 1 |
| 37                  | 9                  | XBFZZ       | 4730-00-278-2699            | 179742         | 246:7 | COUPLING, PIPE: EDUCTOR TO PUMP:<br>1 1/2-11 1/2 THD SIZE                      | A   | EA                       | 1 |
| 37                  | 10                 | XBFZZ       |                             | MS51953-193    | 96906 | NIPPLE, CLOSE: EDUCTOR TO PUMP, 1 1/2-11<br>1/2 THD SIZE, 2 IN. LG             | A   | EA                       | 1 |
| 37                  | 11                 | XBFZZ       |                             | 179402         | 24617 | BUSHING, REDUCER: EDUCTOR TO PUMP, 2-11<br>1/2 THD SIZE, 1 1/2-11 1/2 THD SIZE | A   | EA                       | 1 |
| 37                  | 12                 | XBFZZ       | 4730-00-192-0730            | 43-01715       | 63734 | NIPPLE, GROOVED: PIPING, 2-11 1/2 THD SIZE, 10 IN. LG                          | A   | EA                       | 1 |
| 37                  | 13                 | XBFZZ       | 4730-00-017-9447            | 179447         | 24617 | ELBOW, STREET: EDUCTOR TO PUMP, 90 DEG, 2-11<br>1/2 THD SIZE                   | A   | EA                       | 1 |
| 37                  | 14                 | XBFZZ       | 4730-00-257-2124            | 43-01717       | 63734 | TEE, PIPE: EDUCTOR TO PUMP, 2-11 1/2 THD SIZE                                  | A   | EA                       | 1 |
| 37                  | 15                 | XBFZZ       | 4730-00-021-9838            | MS51953-194    | 96906 | NIPPLE, PIPE: PUMP ADAPTOR, 2-11 1/2<br>THD SIZE, 2 1/2 IN. LG                 | A   | EA                       | 1 |

Figure 37. Educator and piping (Models M45A2WLF and M45AFTL-1).

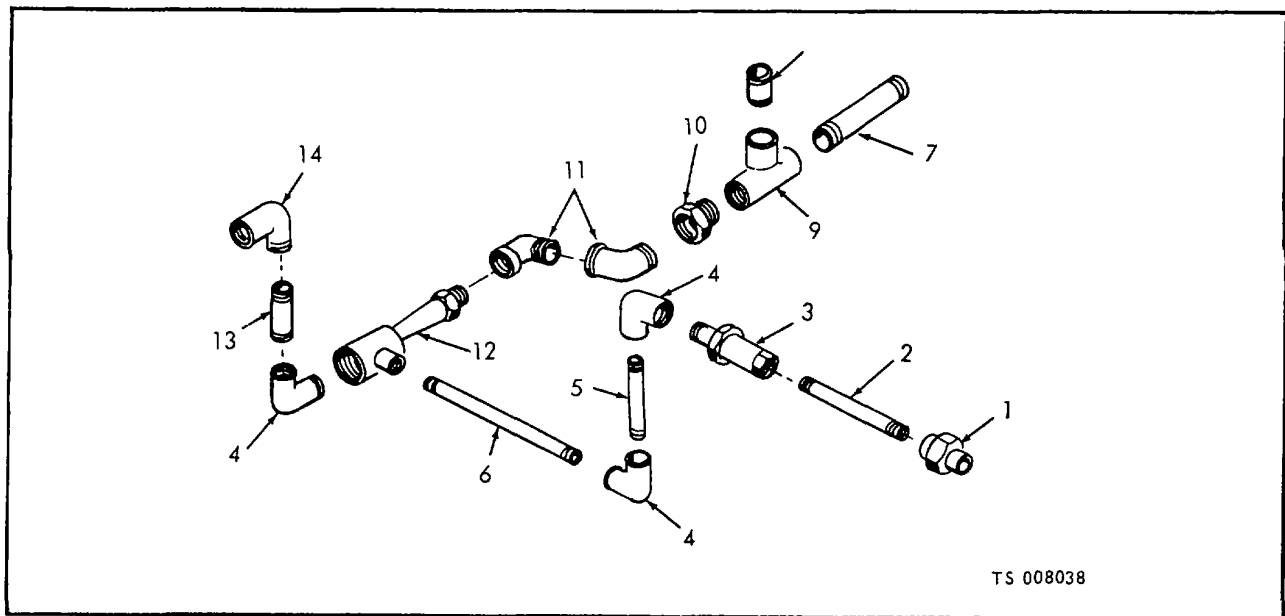

| (1)<br>ILLUSTRATION |                    | (2)         | (3)                         | (4)            | (5)   | (6)  | (7) | (8)                      |
|---------------------|--------------------|-------------|-----------------------------|----------------|-------|--|-----|--------------------------|
| (a)<br>FIG<br>NO.   | (b)<br>ITEM<br>NO. | SMR<br>CODE | NATIONAL<br>STOCK<br>NUMBER | PART<br>NUMBER | FSCM  | DESCRIPTION  | UOC | QTY<br>INC<br>IN<br>UNIT |
|                     |                    |             |                             |                |       |  | U/M |                          |
| 38                  | 1                  | XBFZZ       | 4730-00-204-3391            | WWU531         | 81348 | UNION, PIPE: 1-11 1/2 THD SIZE                     | C   | EA 1                     |
| 38                  | 2                  | XBFZZ       | 4730-00-196-1555            | MS51953-129    | 36906 | NIPPLE   | C   | EA 1                     |
| 38                  | 3                  | PAFZZ       | 4820-00-546-0724            | V118           | 51378 | VALVE, CHECK BALL                                  | C   | EA 1                     |
| 38                  | 4                  | XBFZZ       | 4730-00-278-4774            | WWP52          | 81348 | ELBOW, PIPE: 1-11 1/2 THD SIZE                     | C   | EA 2                     |
| 38                  | 5                  | XBFZZ       |                             | 10524-13       | 90598 | NIPPLE   | C   | EA 1                     |
| 38                  | 6                  | XBFZZ       | 4730-00-196-1557            | M551953-131    | 96906 | NIPPLE   | C   | EA 1                     |
| 38                  | 7                  | XBFZZ       | 4730-00-196-1516            | MS51953-198    | 96906 | NIPPLE   | C   | EA 1                     |
| 38                  | 8                  | XBFZZ       | 4730-00-196-1472            | MS51953-193    | 96906 | NIPPLE   | C   | EA 1                     |
| 38                  | 9                  | XBFZZ       | 4730-00-010-5422            | WWP521         | 81348 | TEE, PIPE, 2 IN.                                   | C   | EA 1                     |
| 38                  | 10                 | XBFZZ       | 4730-00-204-3480            | WWP471         | 81348 | BUSHING, REDUCING: 1 1/2-11 1/2 THD SIZE, 2 IN. LG | C   | EA 1                     |
| 38                  | 11                 | XBFZZ       | 4730-00-261-4219            | M539231-8      | 96906 | ELBOW, PIPE, STREET: 45 DEG, 1 1/2-11 1/2 THD SIZE | C   | EA 2                     |
| 38                  | 12                 | PAFZZ       | 4210-00-768-5950            | S3771          | 51378 | EDUCTOR  | C   | EA 1                     |
| 38                  | 13                 | XBFZZ       |                             | 10524-6        | 90598 | NIPPLE   | C   | EA 1                     |
| 38                  | 14                 | XBFZZ       | 4730-00-249-1478            | WWP521         | 81348 | ELBOW, PIPE: 3/4-14 THD SIZE                       | C   | EA 1                     |

Figure 38. Educator and piping (Model FT-500).

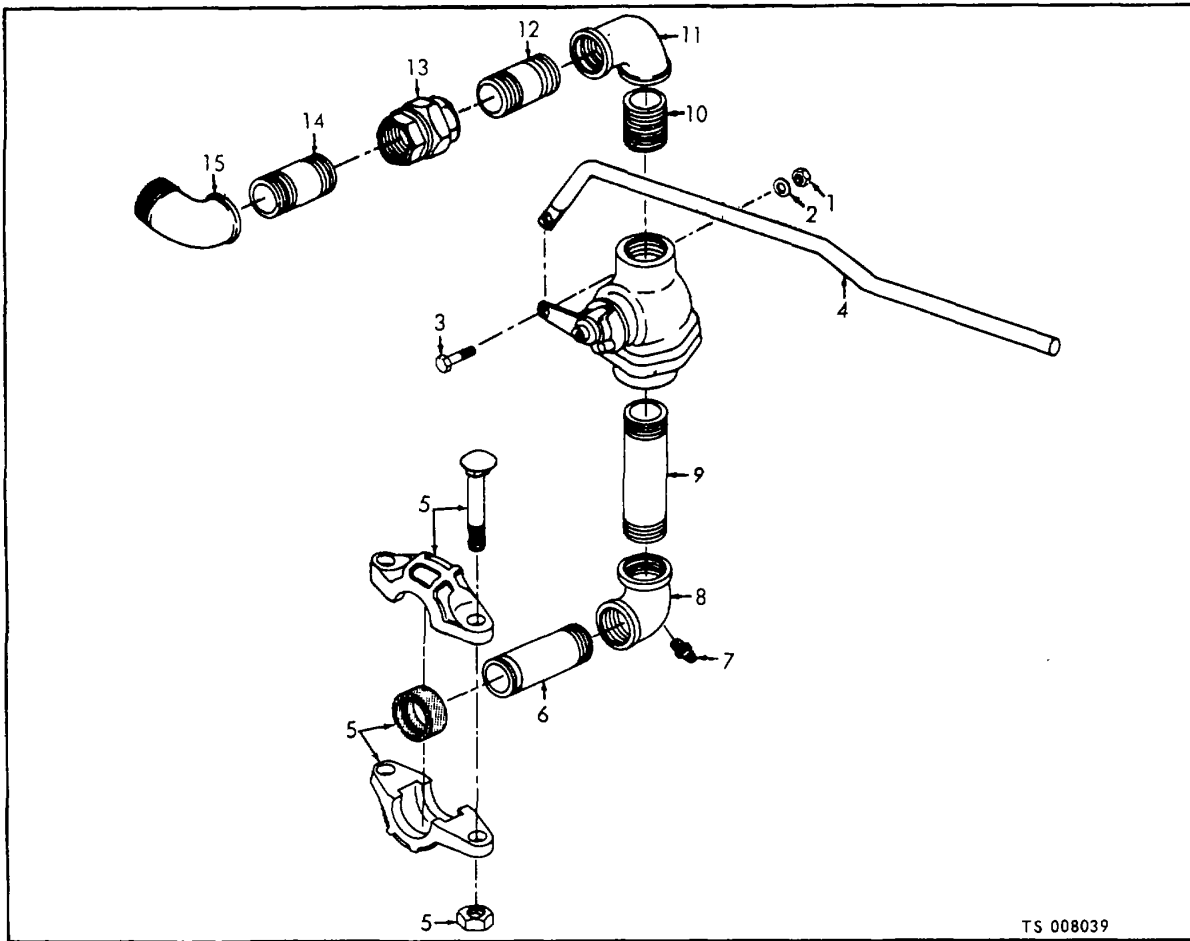

TS 008039

| (1)<br>ILLUSTRATION |                    | (2)         | (3)                         | (4)            | (5)   | (6)   | (7) | (8) |                          |
|---------------------|--------------------|-------------|-----------------------------|----------------|-------|---|-----|-----|--------------------------|
| (a)<br>FIG<br>NO.   | (b)<br>ITEM<br>NO. | SMR<br>CODE | NATIONAL<br>STOCK<br>NUMBER | PART<br>NUMBER | FSCM  | DESCRIPTION   | UOC | U/M | QTY<br>INC<br>IN<br>UNIT |
| 39                  | 1                  | PAOZZ       | 5310-00-012-0361            | MS35649-102    | 96906 | NUT, PLAIN, HEXAGON: ROD SUCTION VALVE MTG                        | A   | EA  | 1                        |
| 39                  | 2                  | PAOZZ       | 5310-00-809-3078            | MS15795-211    | 96906 | WASHER, FLAT: SUCTION VALVE ROD MTG                               | A   | EA  | 1                        |
| 39                  | 3                  | PAOZZ       | 5305-00-850-0265            | MS6638-4       | 96906 | SCREW, CAP, HEXAGON HEAD: SUCTION VALVE ROD MTG                   | A   | EA  | 1                        |
| 39                  | 4                  | XBOZZ       |                             | 40-01888       | 63734 | ROD, VALVE OPERATING: TANK SUCTION                                | A   | EA  | 1                        |
| 39                  | 5                  | XBFZZ       | 4730-00-489-4856            | 13020          | 79154 | COUPLING: PIPING, WATER TANK TO PUMP, (2 INCL)                    | A   | EA  | 1                        |
| 39                  | 6                  | XBFZZ       | 4730-00-192-0731            | 43-01714       | 63734 | NIPPLE, GROOVED: WATER TANK TO PUMP, 2-11 THD SIZE, 7 IN. LG      | A   | EA  | 1                        |
| 39                  | 7                  | XBFZZ       |                             | 1684L          | 70411 | CONNECTOR, HALE: DRAIN TUBE                                       | A   | EA  | 1                        |
| 39                  | 8                  | XBFZZ       | 4730-00-277-5643            | WWP521         | 81348 | ELBOW, PIPE: WATER TANK TO PUMP, 90 DEG, 2-11 1/2 THD SIZE        | A   | EA  | 1                        |
| 39                  | 9                  | XBFZZ       | 4730-00-277-5643            | MS51953-202    | 96906 | NIPPLE, PIPE: WATER TANK TO PUMP, 2-11 THD SIZE, 7 IN. LG         | A   | EA  | 1                        |
| 39                  | 10                 | XBFZZ       |                             | MS51953-193    | 96906 | NIPPLE, CLOSE: WATER TANK TO PUMP, 2-11 1/2 THD SIZE              | A   | EA  | 1                        |
| 39                  | 11                 | XBFZZ       | 4730-00-277-5643            | WWP521         | 81348 | ELBOW, PIPE: WATER TANK TO PUMP, 90 DEG, 2-11 1/2 THD SIZE        | A   | EA  | 1                        |
| 39                  | 12                 | XBFZZ       |                             | M551953-194    | 96906 | NIPPLE, PIPE: WATER TANK TO PUMP, 2-11 1/2 THD SIZE, 2 1/2 IN. LG | A   | EA  | 1                        |
| 39                  | 13                 | XBFZZ       | 4730-00-240-1672            |                |       | UNION, PIPE: WATER TANK TO PUMP, 2 1 1/2 THD SIZE                 | A   | EA  | 1                        |
| 39                  | 14                 | XBFZZ       |                             | M51953-195     | 96906 | NIPPLE, PIPE: WATER TANK TC PUMP, 2-11 1/2 THD SIZE, 3 IN. LG     | A   | EA  | 1                        |
| 39                  | 15                 | XBFZZ       | 4730-00-253-4419            | MS39230-9      | 96906 | ELBOW, STREET: WATER TANK TO PUMP, 90 DEG, 2-11 1/2 THD SIZE      | A   | EA  | 1                        |

Figure 39. Water Pump to tank piping (models M45A2WLF and M45A2FTL-1).

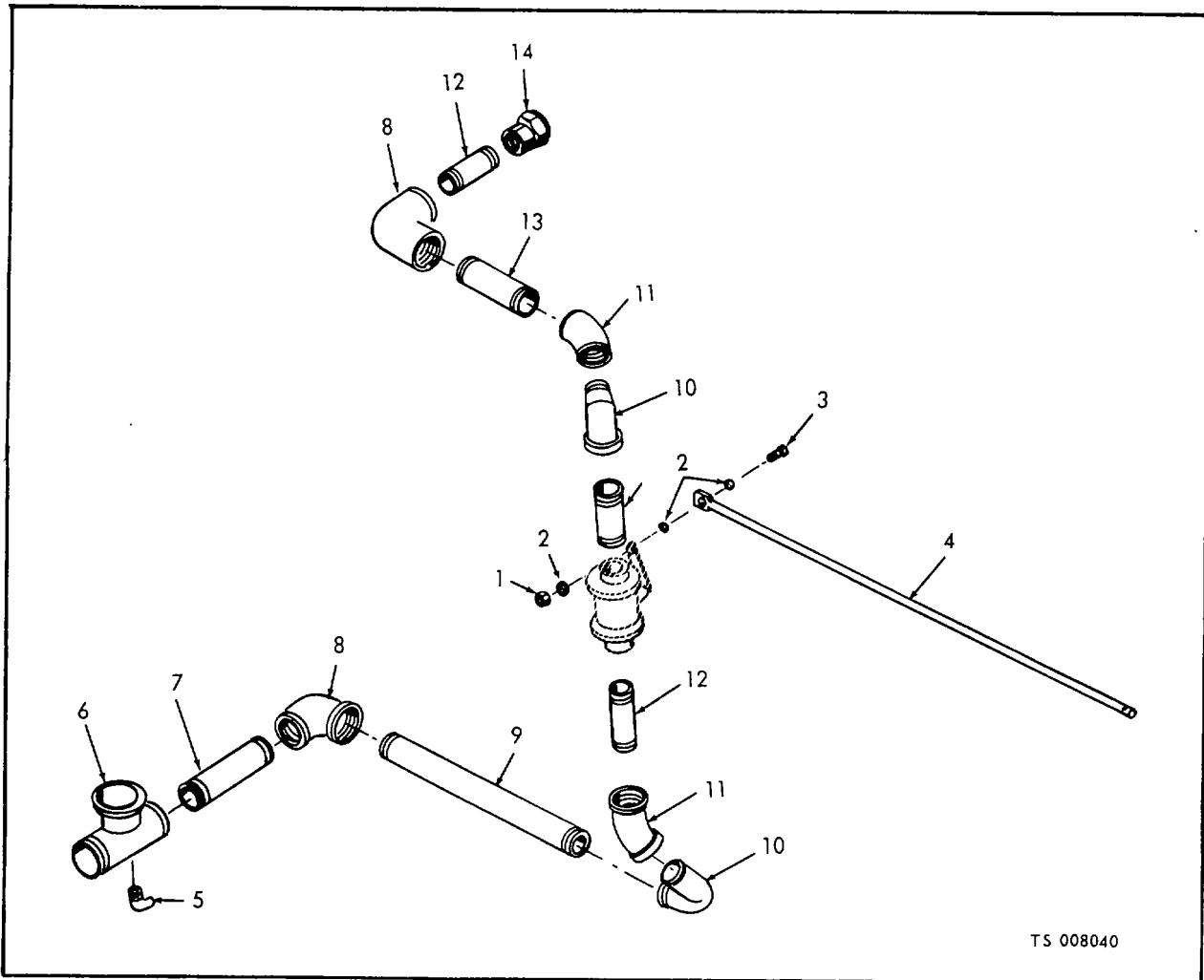

TS 008040

| (1)<br>ILLUSTRATION |                    | (2)         | (3)                         | (4)            | (5)   | (6)<br>DESCRIPTION  | (7) | (8)                      |
|---------------------|--------------------|-------------|-----------------------------|----------------|-------|---|-----|--------------------------|
| (a)<br>FIG<br>NO.   | (b)<br>ITEM<br>NO. | SMR<br>CODE | NATIONAL<br>STOCK<br>NUMBER | PART<br>NUMBER | FSCM  | UOC   | U/M | QTY<br>INC<br>IN<br>UNIT |
| 40                  | 1                  | XBOZZ       | 5310-00-780-4232            | S108280        | 03481 | NUT, RIVET: ROD MTG   | C   | EA 1                     |
| 40                  | 2                  | PAOZZ       | 5310-00-809-4058            | MS27183-10     | 96906 | WASHER, FLAT: ROD MTG                                       | C   | EA 3                     |
| 40                  | 3                  | PAOZZ       | 5305-00-993-1648            | M5S352D7-265   | 96906 | SCREW, MACHINE: ROD MTG                                     | C   | EA 1                     |
| 40                  | 4                  | XBOZZ       | 4730-00-196-1510            | 10525-1        | 90598 | ROD, ACTUATING  | C   | EA 1                     |
| 40                  | 5                  | XBFZZ       | 4730-00-127-4461            | MS51815-6      | 96906 | ELBOW   | C   | EA 1                     |
| 40                  | 6                  | XBFZZ       | 4730-00-253-4419            | 179431         | 24617 | TEE, PIPE: 2-11 1/2 THD SIZE                                | C   | EA 1                     |
| 40                  | 7                  | XBFZZ       | 4730-00-196-1473            | MS51953-217    | 96906 | NIPPLE, PIPE: 2-11 1/2 THD SIZE, 2 1/2 IN. LG               | C   | EA 1                     |
| 40                  | 8                  | XBFZZ       | 4730-00-277-5643            | WWP521         | 81348 | ELBOW, PIPE: 90 DEG, 2-11 1/2 THD SIZE                      | C   | EA 2                     |
| 40                  | 9                  | XBFZZ       | 4730-00-196-1510            | 10524-33       | 90598 | PIPE  | C   | EA 1                     |
| 40                  | 10                 | XBFZZ       | 4730-00-253-4419            | MS39230-9      | 96906 | ELBOW, PIPE   | C   | EA 2                     |
| 40                  | 11                 | XBFZZ       | 4730-00-246-9207            | WWP52          | 81348 | ELBOW, PIPE: 45 DEG; 2-11 1/2 THD SIZE                      | C   | EA 2                     |
| 40                  | 12                 | XBFZZ       | 4730-00-196-1510            | MS51953-194    | 96906 | NIPPLE  | C   | EA 3                     |
| 40                  | 13                 | XBFZZ       | 4730-00-196-1572            | MS51953-199    | 96906 | NIPPLE  | C   | EA 1                     |
| 40                  | 14                 | XBFZZ       | 4730-00-196-0910            | WWP471         | 81348 | BUSHING, REDUCING: 2-11 1/2 THD SIZE, 2 1/2-11 1/2 THD SIZE | C   | CA 1                     |

Figure 40. Water pump to tank piping (Model FT-500).

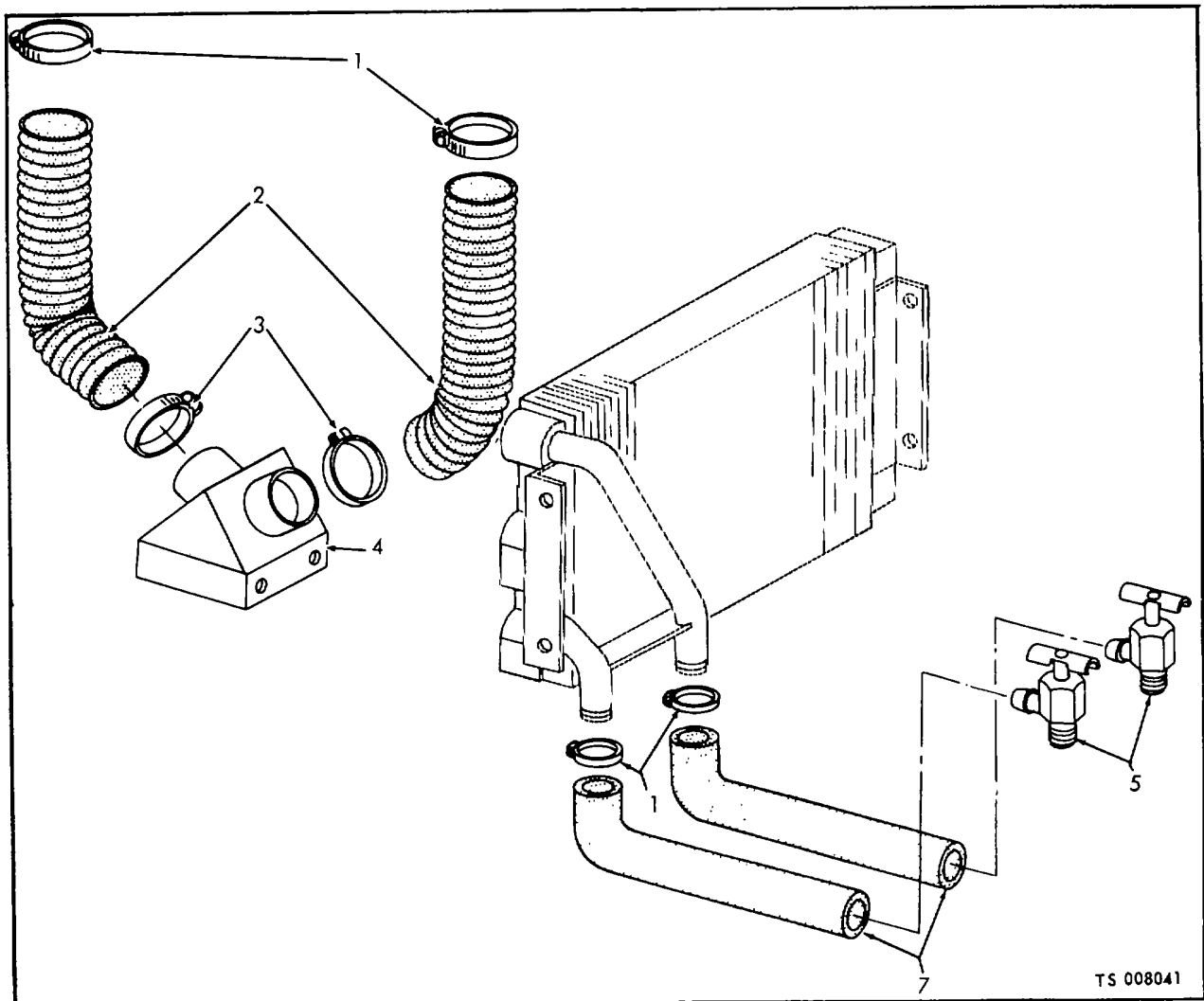

| (1)<br>ILLUSTRATION |                    | (2)         | (3)                         | (4)            | (5)   | (6)<br>DESCRIPTION                              | (7) | (8)                      |
|---------------------|--------------------|-------------|-----------------------------|----------------|-------|---|-----|--------------------------|
| (a)<br>FIG<br>NO.   | (b)<br>ITEM<br>NO. | SMR<br>CODE | NATIONAL<br>STOCK<br>NUMBER | PART<br>NUMBER | FSCM  | UOC   | U/M | QTY<br>INC<br>IN<br>UNIT |
| 41                  | 1                  | PAOZZ       | 4730-00-909-8627            | MS35842-13     | 96906 | GROUP 13 - HEATER                               |     |                          |
| 41                  | 2                  | MFOZZ       |                             | 28-01244       | 63734 | CLAMP, HOSE: DEFROSTER                          | A   | EA 4                     |
| 41                  |                    |             |                             |                |       | HOSE/FLEXIBLE: DEFROSTER                        | A   | EA 2                     |
| 41                  |                    |             |                             |                |       | MANUFACTURE FROM:                               |     |                          |
| 41                  | 2                  | PAFZZ       |                             |                |       | HOSE, FLEXIBLE, AIR DUCT, AS REQUIRED           | A   | FT                       |
| 41                  |                    | MFOZZ       |                             | ROSF3          | 81344 | HOSE, FLEXIBLE: DEFROSTER                       | BC  | EA 2                     |
| 41                  |                    |             |                             |                |       | MANUFACTURE FROM:                               |     |                          |
| 41                  |                    |             | 4720-00-288-8118            |                |       | HOSE FLEXIBLE, AIR DUCT, 3 IN. DIA, AS REQUIRED |     | FT V                     |
| 41                  | 3                  | PAOZZ       | 4730-00-289-2356            | MS3582-14      | 96906 | CLAMP, HOSE: DEFROSTER                          |     | EA 4                     |
| 41                  | 4                  | XBOZZ       |                             | 10572-95-1     | 82646 | ADAPTOR, DEFROSTER HOSE: 2 TO 3 IN. OD, HOSE    | BC  | EA 2                     |
| 41                  |                    |             |                             |                |       | TO DEFROSTER MTG                                |     |                          |
| 41                  | 5                  | XBOZZ       |                             | HV22563        | 73112 | VALVE, HEATER                                   |     | EA 2                     |
| 41                  | 6                  | PAOZZ       |                             | MS35842-11     | 96906 | CLAMP, HOSE                                     |     | EA 4                     |
| 41                  | 7                  | MFOZZ       |                             | 28-01251       | 63734 | HOSE, HEATER                                    |     | EA 2                     |
| 41                  |                    |             |                             |                |       | MANUFACTURE FROM:                               |     |                          |
| 41                  |                    | PAFZZ       | 4720-00-900-8630            | ZZH428TYPE1    | 81349 | HOSE, RUBBER, 5/8 ID, AS REQUIRED               |     | FT                       |
|                     |                    |             |                             | CLASS          |       |   |     |                          |

Figure 41.Heater hoses and fitting.



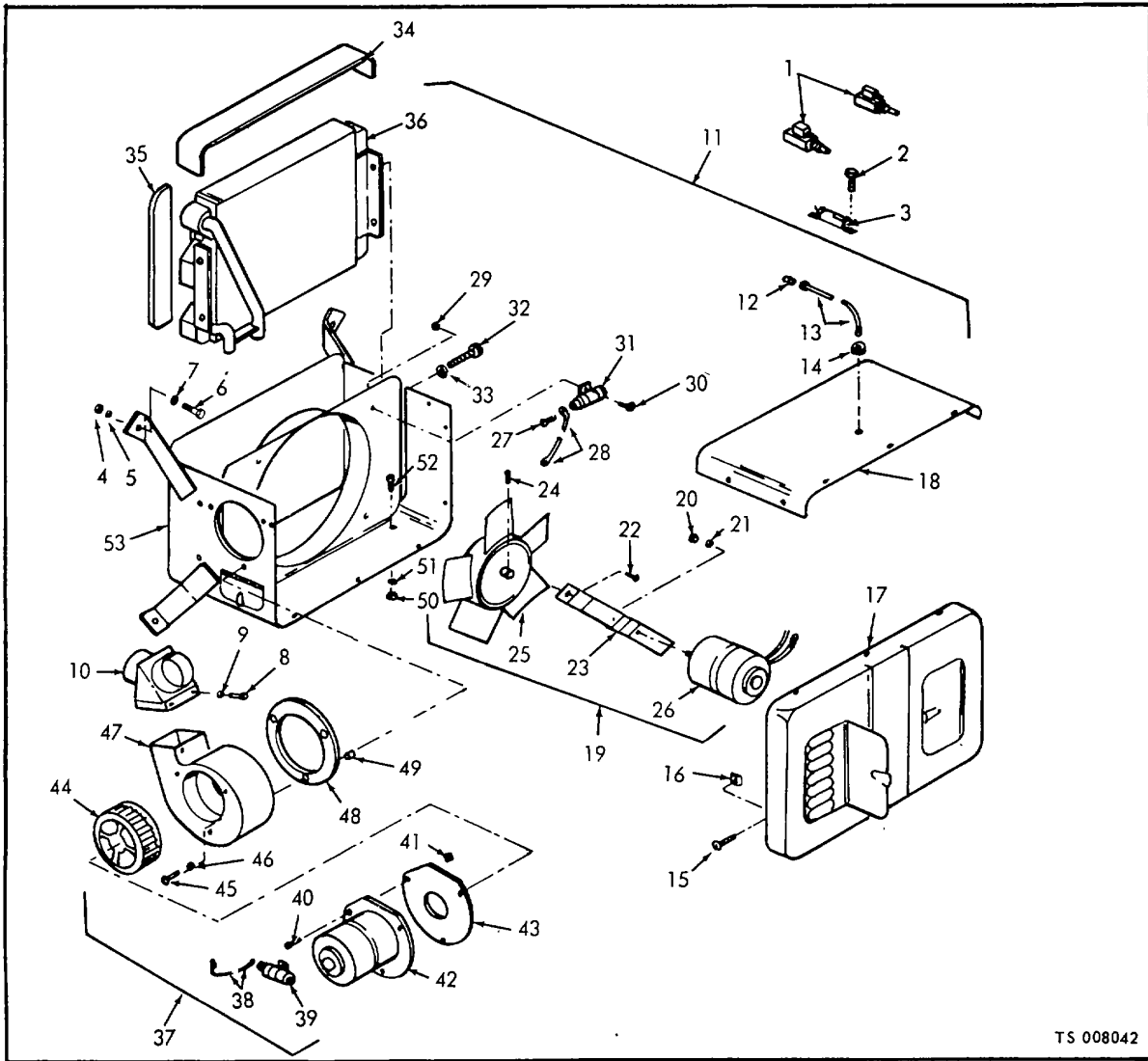

TS 008042

| (1)<br>ILLUSTRATION |                    | (2)         | (3)                         | (4)            | (5)   | (6)<br>DESCRIPTION  | (7) | (8)                      |
|---------------------|--------------------|-------------|-----------------------------|----------------|-------|---|-----|--------------------------|
| (a)<br>FIG<br>NO.   | (b)<br>ITEM<br>NO. | SMR<br>CODE | NATIONAL<br>STOCK<br>NUMBER | PART<br>NUMBER | FSCM  | UOC   | U/M | QTY<br>INC<br>IN<br>UNIT |
| 42                  | 1                  | PAOZZ       | 5930-00-655-1513            | MS35058-21     | 96906 | SWITCH, TOGGLE  | EA  | 2                        |
| 42                  | 2                  | PAOZZ       |                             | MS3505-21      | 96906 | SCREW TAPPING, THREAD FORMING, RESIST OR MTG                            | C   | EA                       |
| 42                  | 3                  | PAOZZ       | 5905-00-769-7338            | FR25-10        | 24681 | RESISTOR, FIXED   | C   | EA                       |
| 42                  | 4                  | PAOZZ       |                             | MS51967-5      | 96906 | NUT, PLAIN, HEXAGON: HEATER MTG; 5/16-18 THD SIZE                       |     | EA                       |
| 42                  | 5                  | PAOZZ       |                             | MS35338-45     | 96906 | WASHER, LOCK: HEATER MTG; 5/16 IN. SCREW SIZE                           |     | EA                       |
| 42                  | 6                  | PAOZZ       |                             | MS90725-42     | 96906 | SCREW, CAP, HEXAGON HEAD: HEATER MTG,<br>5/16-18 THD SIZE, 2 1/2 IN. LG |     | EA                       |
| 42                  | 7                  | PAOZZ       |                             | MS27183-11     | 96906 | WASHER, FLAT: HEATER MTG, 5/16 IN. SCREW SIZE                           |     | EA                       |
| 42                  | 8                  | XBOZZ       |                             | HV211794       | 73112 | HEATER ASSEMBLY: VEHICLE  |     | EA                       |
| 42                  | 9                  | PAOZZ       |                             | MS24929-46     | 96906 | SCREW, MACHINE: WYE MTG   |     | EA                       |
| 42                  | 10                 | PAOZZ       |                             | MH45904-60     | 96906 | WASHER, LOCK: WYE MTG   |     | EA                       |
| 42                  |                    | XBOZZ       |                             | HV23130        | 73112 | DEFROSTER, WYE  |     | EA                       |

Figure 42.Heater components.

| (1)<br>ILLUSTRATION |                    | (2)         | (3)                         | (4)            | (5)   | (6)<br>DESCRIPTION                               | (7) | (8)<br>QTY<br>INC<br>IN<br>UNIT |
|---------------------|--------------------|-------------|-----------------------------|----------------|-------|--|-----|---------------------------------|
| (a)<br>FIG<br>NO.   | (b)<br>ITEM<br>NO. | SMR<br>CODE | NATIONAL<br>STOCK<br>NUMBER | PART<br>NUMBER | FSCM  | UOC  | U/M |                                 |
| 42                  | 11                 | XAOZZ       | 2540-00-933-5184            | HV220024       | 73112 | HEATER   | EA  | 1                               |
| 42                  | 12                 | XBOZZ       |                             | HV20658        | 73112 | CONNECTOR  | EA  | 1                               |
| 42                  | 13                 | XBOZZ       |                             | HV205166       | 73112 | LEAD, ELECTRICAL: HEATER MOTOR                   | EA  | 1                               |
| 42                  | 14                 | XBOZZ       | 5325-00-687-3867            | HV4108         | 73112 | GROMMET: TOP COVER                               | EA  | 1                               |
| 42                  | 15                 | XBOZZ       |                             | SP1868         | 73112 | SCREW, MACHINE: FRONT AND TOP PANEL MTG          | EA  | 12                              |
| 42                  | 16                 | XBOZZ       |                             | SP6017         | 73112 | NUT, STAMPED: FRONT AND TOP PANEL MTG            | EA  | 12                              |
| 42                  | 17                 | XBDZZ       |                             | HV2095         | 73112 | COVER ASSEMBLY, FRONT                            | EA  | 1                               |
| 42                  | 18                 | XBOZZ       |                             | HV2:670        | 73112 | PANEL, TOP                                       | EA  | 1                               |
| 42                  | 19                 | XBOZZ       |                             | HV22C028       | 73112 | MOTOR AND FAN ASSEMBLY: HEATER                   | EA  | 1                               |
| 42                  | 20                 | PAOZZ       | 5310-00-696-5172            | 271166         | 21450 | NUT ASSEMBLY, MOTOR MTG                          | EA  | 2                               |
| 42                  | 21                 | PAOZZ       | 5310-00-809-8514            | MS27183-7      | 96906 | WASHER, FLAT, MOTOR MTG                          | EA  | 2                               |
| 42                  | 22                 | PAOZZ       | 5306-00-018-6491            | 186491         | 24617 | BOLT, ASSEMBLY: MOTOR BRACKET MTG                | EA  | 2                               |
| 42                  | 23                 | XBOZZ       |                             | HV18966        | 73112 | BRACKET, MOTOR                                   | EA  | 1                               |
| 42                  | 24                 | PAOZZ       | 5305-00-724-5812            | MS51964-65     | 96906 | SETSCREW, FAN MTG                                | EA  | 1                               |
| 42                  | 25                 | PAOZZ       | 4140-00-784-2496            | HV16339        | 73112 | FAN, HEATER                                      | EA  | 1                               |
| 42                  | 26                 | PAOZZ       | 6105-00-933-5372            | HV19767        | 73112 | MOTOR HEATER                                     | EA  | 1                               |
| 42                  | 27                 | PAOZZ       | 5305-00-042-4333            | 42433          | 21450 | SCREW ASSEMBLY, LEAD MTG                         | EA  | 2                               |
| 42                  | 28                 | XBOZZ       |                             | HV205538       | 73112 | LEAD, ELECTRICAL                                 | EA  | 1                               |
| 42                  | 29                 | PAOZZ       | 5310-00-012-0622            | MS35649-82     | 96906 | NUT ASSEMBLY: MOTOR CAPACITOR MTG                | EA  | 1                               |
| 42                  | 30                 | PAOZZ       |                             | 456345         | 24617 | SCREW ASSEMBLY, CAPACITOR MTG                    | EA  | 1                               |
| 42                  | 31                 | PAOZZ       | 5910-00-668-8182            | 48P6           | 56289 | CAPACITOR, HEATER                                | EA  | 1                               |
| 42                  | 32                 | PAOZZ       |                             | MS24929-46     | 96906 | SCREW, MACHINE: CORE HEATER MTG                  | EA  | 4                               |
| 42                  | 33                 | PAOZZ       | 5310-00-080-9786            | MS45904-60     | 96906 | WASHER, LOCK: CORE HEATER MTG                    | EA  | 4                               |
| 42                  | 34                 | XBOZZ       |                             | HV20708        | 73112 | SPACER, CORE: TOP AND BOTTOM                     | EA  | 2                               |
| 42                  | 35                 | XBOZZ       |                             | HV20754        | 73112 | SPACER, CORE, ENDS                               | EA  | 2                               |
| 42                  | 36                 | XBOZZ       |                             | HV20703        | 73112 | CORE, HEATER                                     | EA  | 1                               |
| 42                  | 37                 | XBOZZ       |                             | HV220030       | 73112 | MOTOR AND WHEEL ASSEMBLY, DEFROSTER              | EA  | 1                               |
| 42                  | 38                 | XBDZZ       |                             | HV205539       | 73112 | LEAD, ELECTRICAL CAPACITOR                       | EA  | 1                               |
| 42                  | 39                 | PAOZZ       | 5910-00-668-8182            | 48P6           | 628J  | CAPACITOR: HEATER                                | EA  | 1                               |
| 42                  | 40                 | XBOZZ       | 2540-00-233-8279            | 5P1868         | 73112 | SCREW, CAP, HEXAGON HEAD: MOTOR<br>DEFROSTER MTG | EA  | 4                               |
| 42                  | 41                 | XBOZZ       | 5310-00--482-6993           | SP6017         | 73112 | NUT, STAMPED, MOTOR DEFROSTER MTG                | EA  | 4                               |
| 42                  | 42                 | PAOZZ       | 6105-00-953-5372            | HV19767        | 73112 | MOTOR, DEFROSTER                                 | EA  | 1                               |
| 42                  | 43                 | PAOZZ       | 2540-00-3914-3111           | HV16551        | 73112 | GASKET: MOTOR MTG                                | EA  | 1                               |
| 42                  | 44                 | XBOZZ       | 4140-00-1482-2667           | HV20331        | 73112 | WHEEL, BLOWER: DEFROSTER                         | EA  | 1                               |
| 42                  | 45                 | PAOZZ       | 5305-00-904-6211            | MS35206-264    | 96906 | SCREW, MACHINE: BLOWER HOUSING MTG               | EA  | 3                               |
| 42                  | 46                 | PBOZZ       | 5310-00-112-1463            | 178378         | 73112 | WASHER, LOCK: HOUSING MTG                        | EA  | 3                               |
| 42                  | 47                 | XBOZZ       |                             | HV209560       | 73112 | HOUSING, BLOWER                                  | EA  | 1                               |
| 42                  | 48                 | PAOZZ       | 2540-00-933-5185            | HV20481        | 73112 | GASKET: BLOWER HOUSING                           | EA  | 1                               |
| 42                  | 49                 | XBOZZ       |                             | HV18289        | 73112 | SPACER: DEFROSTER HOUSING MTG                    | EA  | 1                               |
| 42                  | 50                 | PAOZZ       | 5310-00-761-6882            | MS51967-2      | 96906 | NUT, PLAIN, HEXAGON: HEATER HOUSING MTG          | EA  | 3                               |
| 42                  | 51                 | PAOZZ       | 5310-00-010-3327            | MS35338-14     | 96906 | WASHER, LOCK: HEATER HOUSING MTG                 | EA  | 3                               |
| 42                  | 52                 | PAOZZ       |                             | MS90725-6      | 96906 | SCREW, CAP, HEXAGON HEAD: HEATER HOUSING MTG     | EA  | 3                               |
| 42                  |                    | XAOZZ       |                             | HV220027       | 73112 | HOUSING, HEATER                                  | EA  | 1                               |
| 42                  |                    | XBOZZ       |                             | HV25014        | 73112 | BLOCK, SPACER HEATER                             | EA  | 1                               |
| 42                  |                    | PAOZZ       | 5305-00-042-4333            | 424333         | 21450 | SCREW ASSEMBLY, CAPACITOR LEAD MTG               | EA  | 2                               |

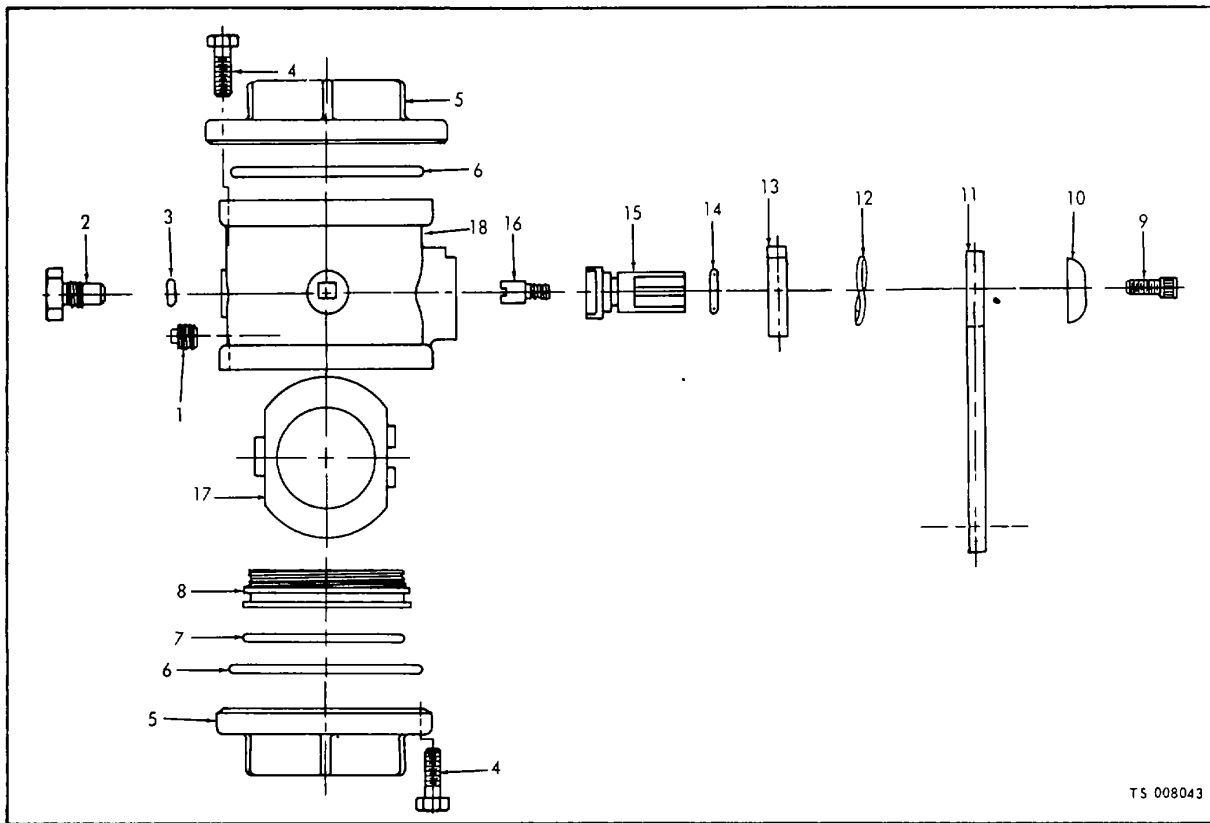

T S 008043

| (1)<br>ILLUSTRATION |                    | (2)         | (3)                         | (4)            | (5)   | (6)<br>DESCRIPTION                  | (7) | (8)                      |
|---------------------|--------------------|-------------|-----------------------------|----------------|-------|-------------------------------------|-----|--------------------------|
| (a)<br>FIG<br>NO.   | (b)<br>ITEM<br>NO. | SMR<br>CODE | NATIONAL<br>STOCK<br>NUMBER | PART<br>NUMBER | FSCM  | UOC                                 | U/M | QTY<br>INC<br>IN<br>UNIT |
|                     |                    |             |                             |                |       | GROUP 14 - CONTROL VALVES           |     |                          |
| 43                  |                    | PAFZZ       | 4820-00-115-3926            | 891-1-1-2      | 20266 | VALVE, BALL: HOSE REEL              | A   | 1                        |
| 43                  | 1                  | XBFZZ       | 4730-00-221-2136            | MS20913-1S     | 96906 | PLUG, PIPE: BODY, 1/8-27 THD SIZE   | EA  | 3                        |
| 43                  | 2                  | XBFZZ       |                             | 61191          | 20266 | SCREW, PIVOT: BALL                  | EA  | 1                        |
| 43                  | 3                  | PAFZZ       | 5330-00-542-1420            | MS29513-010    | 96906 | PACKING, PREFORMED: PIVOT SCREW     | EA  | 1                        |
| 43                  | 4                  | PAFZZ       | 5305-00-068-0502            | MS90725-6      | 96906 | SCREW, CAP, HEXAGON: STEEL PLATED   | EA  | 8                        |
| 43                  | 5                  | XBFZZ       |                             | 20055          | 20266 | CAP, END                            | EA  | 2                        |
| 43                  | 6                  | PAFZZ       | 5330-00-126-5312            | MS29513-146    | 96906 | PACKING, PREFORMED: CAP MTG         | EA  | 2                        |
| 43                  | 7                  | PAFZZ       | 5330-00-126-5306            | MS29513-142    | 96906 | PACKING, PREFORMED: SEAL ADJUSTING  | EA  | 1                        |
| 43                  | 8                  | PAFZZ       | 4820-00-115-2446            | 61348          | 20266 | SEAL, ADJUSTMENT                    | EA  | 1                        |
| 43                  | 9                  | PAFZZ       | 5350-00-988&7608            | MS16995-36     | 96906 | SCREW, CAP, SOCKET HEAD: HANDLE MTG | EA  | 1                        |
| 43                  | 10                 | XBFZZ       |                             | 71082          | 20266 | WASHER, HANDLE                      | EA  | 1                        |
| 43                  | 11                 | XBFZZ       |                             | 36004          | 20266 | HANDLE, VALVE                       | EA  | 1                        |
| 43                  | 12                 | XBFZZ       |                             | 71122          | 78189 | WASHER, SPRING: HANDLE MTG          | EA  | 1                        |
| 43                  | 13                 | XBFZZ       | 4820-00-456-0035            | 51811          | 20266 | PLATE, STOP, HANDLE                 | EA  | 1                        |
| 43                  | 14                 | PAFZZ       | 5330-00-248-3840            | MS29513-014    | 96906 | PACKING, PREFORMED: ACTUATOR SHAFT  | EA  | 1                        |
| 43                  | 15                 | XBFZZ       |                             | 61463          | 20266 | SHAFT, ACTUATING                    | EA  | 1                        |
| 43                  | 16                 | XBFZZ       |                             | 61281          | 20266 | SCREW, ACTUATOR SHAFT               | EA  | 1                        |
| 43                  | 17                 | XBFZZ       |                             | 15056          | 20266 | BALL, VALVE                         | EA  | 1                        |
| 43                  | 18                 | XBFZZ       |                             | 16269          | 20266 | BODY, VALVE                         | EA  | 1                        |

Figure 43. Hose reel ball valve (Model M45A2WLF).

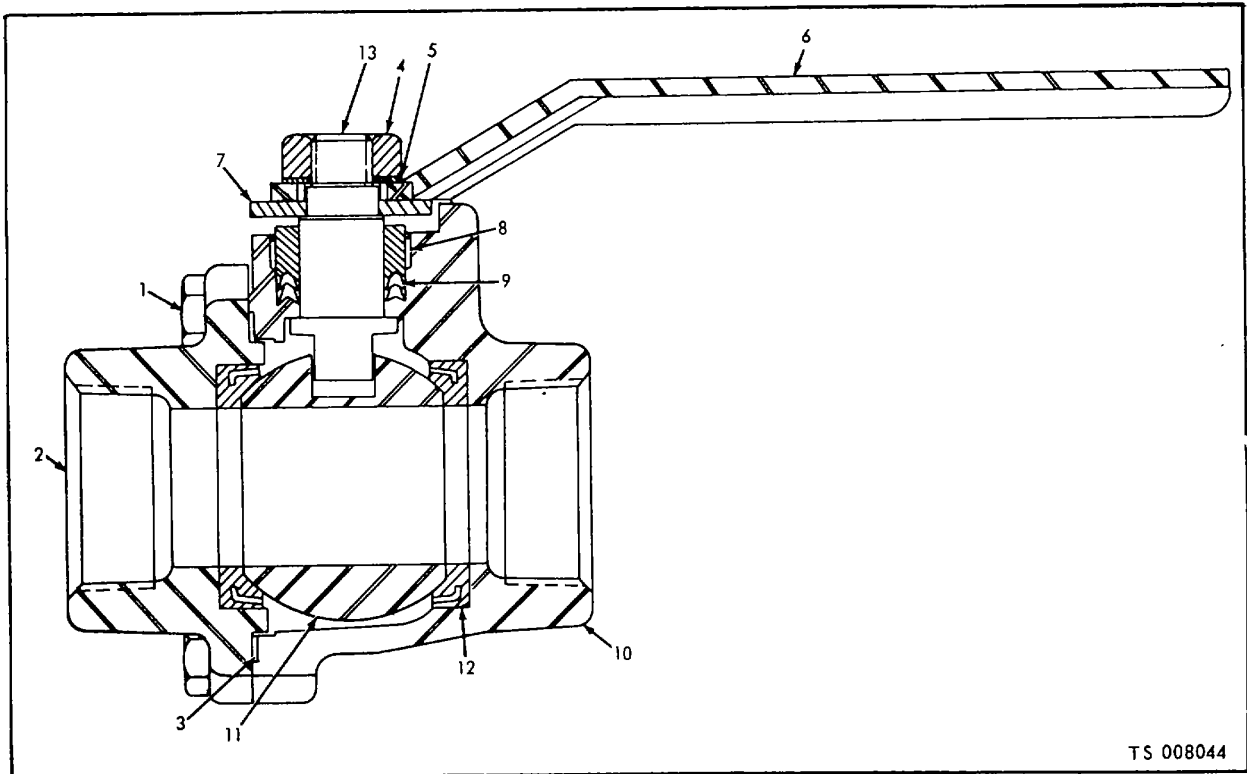

TS 008044

| (1)<br>ILLUSTRATION |                    | (2)         | (3)                         | (4)            | (5)   | (6)<br>DESCRIPTION                  | (7)  | (8)                      |
|---------------------|--------------------|-------------|-----------------------------|----------------|-------|-------------------------------------|------|--------------------------|
| (a)<br>FIG<br>NO.   | (b)<br>ITEM<br>NO. | SMR<br>CODE | NATIONAL<br>STOCK<br>NUMBER | PART<br>NUMBER | FSCM  | UOC                                 | U/M  | QTY<br>INC<br>IN<br>UNIT |
| 44                  |                    | PAFZZ       |                             | 509-0021       | 51378 | VALVE, BALL: 1 1/2 IN. NPT          | B EA | 3                        |
| 44                  | 1                  | PAFZZ       |                             | MS90725-33     | 96906 | SCREW, CAP, HEXAGON HEAD: BODY MTG  | B EA | 6                        |
| 44                  | 2                  | XBFZZ       |                             | 109-0043       | 51378 | CAP, BODY                           | B EA | 1                        |
| 44                  | 3                  | PAFZZ       |                             | 20-10777       | 51378 | GASKET, BODY                        | B EA | 1                        |
| 44                  | 4                  | PAFZZ       | 5310-00-891-1734            | M535691-34     | 96906 | NUT, PLAIN, HEXAGON: CADMIUM PLATED | B EA | 1                        |
| 44                  | 5                  | PAFZZ       | 5310-00-194-1483            | MS35333-44     | 96906 | WASHER, LOCK: CADMIUM PLATED        | B EA | 1                        |
| 44                  | 6                  | XBFZZ       |                             | 10572-8-7A     | 82646 | HANDLE, VALVE, BALL: 1 1/2 IN.      | B EA | 1                        |
| 44                  | 7                  | XBFZZ       |                             | 109-0318       | 51378 | PLATE, STOP                         | B EA | 1                        |
| 44                  | 8                  | XBFZZ       |                             | 109-0079       | 51378 | NUT, PACKING                        | B EA | 1                        |
| 44                  | 9                  | PAFZZ       |                             | 4326-4         | 51378 | PACKING, PREFORMED                  | B EA | 1                        |
| 44                  | 10                 | XBFZZ       |                             | 109-0029       | 51378 | BODY                                | B EA | 1                        |
| 44                  | 11                 | XBFZZ       |                             | 21-00154       | 51378 | BALL                                | B EA | 1                        |
| 44                  | 12                 | PAFZZ       |                             | 20-05658       | 51378 | SEAT, BALL                          | B EA | 2                        |
| 44                  | 13                 | XBFZZ       |                             | 109-0568       | 51378 | SHAFT, HANDLE                       | B EA | 1                        |

Figure 44. Hose reel ball valve (Model M45A2FTL-1).

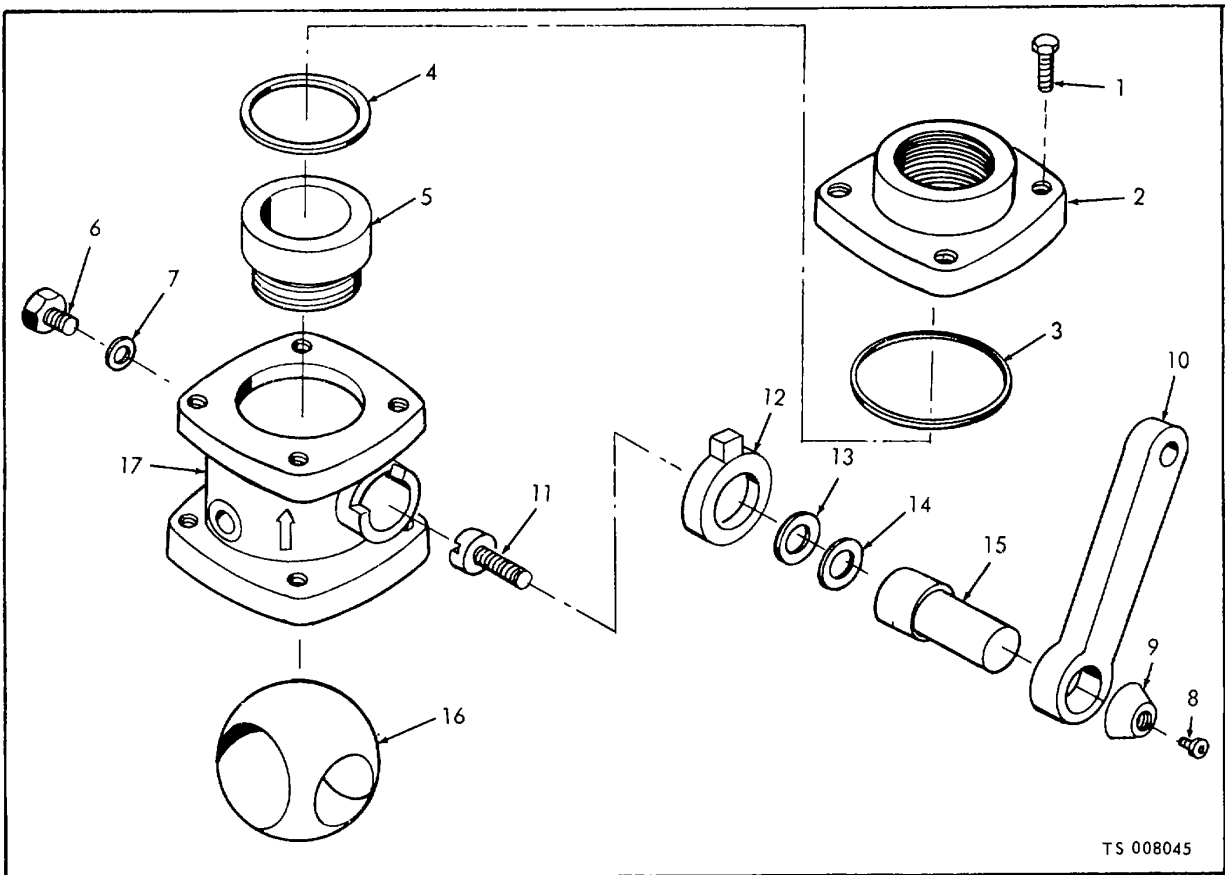

| (1)<br>ILLUSTRATION |                    | (2)         | (3)                         | (4)             | (5)   | (6)<br>DESCRIPTION                     | (7) | (8)                      |
|---------------------|--------------------|-------------|-----------------------------|-----------------|-------|--|-----|--------------------------|
| (a)<br>FIG<br>NO.   | (b)<br>ITEM<br>NO. | SMR<br>CODE | NATIONAL<br>STOCK<br>NUMBER | PART<br>NUMBER  | FSCM  | UOC                                    | U/M | QTY<br>INC<br>IN<br>UNIT |
| 45                  |                    | PAFZZ       | 4820-00-245-3972            | 890-1           | 20266 | VALVE, BALL                            | C   | EA 1                     |
| 45                  | 1                  | XBFZZ       |                             | PS213           | 20266 | SCREW, CAP, HEXAGON HEAD: END CAP MTG  | C   | EA 8                     |
| 45                  | 2                  | XBFZZ       |                             | 6504            | 20266 | CAP, END                               | C   | EA 2                     |
| 45                  | 3                  | PAFZZ       | 5330-00-255-0776            | 513-135         | 91265 | PACKING, PREFORMED: END CAP            | C   | EA 2                     |
| 45                  | 4                  | PAFZZ       | 5330-00-255-078             | 513-130         | 91265 | PACKING, PREFORMED: END CAP            | C   | EA 1                     |
| 45                  | 5                  | PAFZZ       | 5330-00-246-0394            | 5735            | 20266 | SEAL, ADJUSTMENT                       | C   | EA 1                     |
| 45                  | 6                  | XBFZZ       |                             | 6503            | 20266 | SCREW, SHAFT                           | C   | EA 1                     |
| 45                  | 7                  | PAFZZ       | 5330-00-542-1420            | 27-5            | 91265 | PACKING, PREFORMED                     | C   | EA 1                     |
| 45                  | 8                  | XBFZZ       |                             | PS143           | 20266 | SCREW, SOCKET HEXAGON HEAD: HANDLE MTG | C   | EA 1                     |
| 45                  | 9                  | XBFZZ       |                             | 5698            | 20266 | WASHER, HANDLE                         | C   | EA 1                     |
| 45                  | 10                 | XBFZZ       |                             | 5668            | 20266 | HANDLE, VALVE                          | C   | EA 1                     |
| 45                  | 11                 | XBFZZ       |                             | 6632            | 20266 | SCREW, BALL, PIVOT                     | C   | EA 1                     |
| 45                  | 12                 | XBFZZ       | 4820-00-456-0035            | 6313            | 20266 | STOP, PLATE                            | C   | EA 1                     |
| 45                  | 13                 | XBFZZ       |                             | 3515-26-01-0511 | 78189 | WASHER, SPRING                         | C   | EA 1                     |
| 45                  | 14                 | PAFZZ       | 5330-00-967-4644            | 513-14          | 91265 | PACKING, PREFORMED                     | C   | EA 1                     |
| 45                  | 15                 | XBFZZ       |                             | 6375            | 20266 | SHAFT, ACTUATOR                        | C   | EA 1                     |
| 45                  | 16                 | XBFZZ       |                             | 5602            | 20266 | BALL, VALVE                            | C   | EA 1                     |
| 45                  | 17                 | XBFZZ       |                             | 6505            | 20266 | BODY, VALVE                            | C   | EA 1                     |

Figure 45. Hose reel ball valve (Model FT-500).

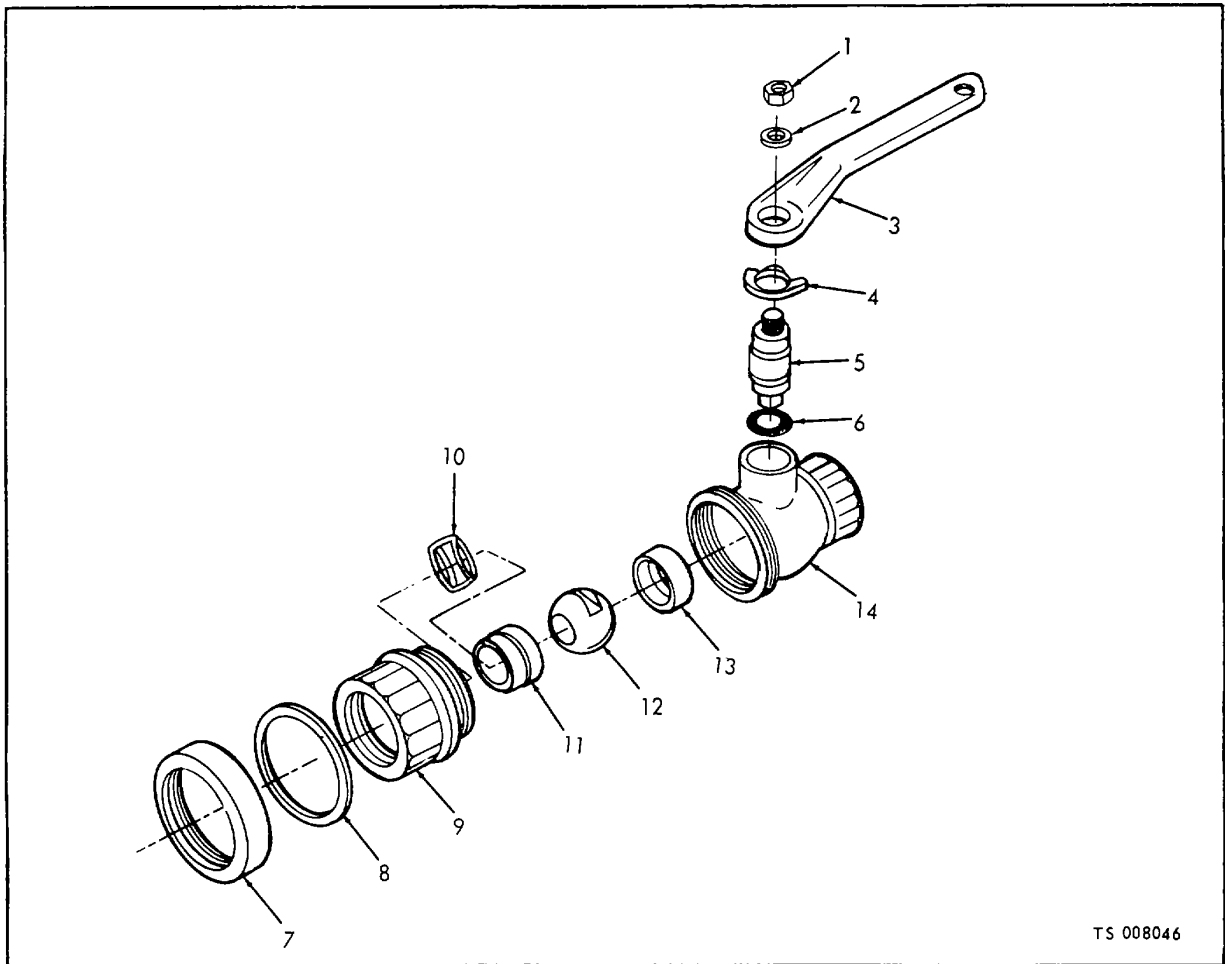

TS 008046

| (1)<br>ILLUSTRATION |                    | (2)         | (3)                         | (4)            | (5)   | (6)<br>DESCRIPTION             | (7) | (8)                      |
|---------------------|--------------------|-------------|-----------------------------|----------------|-------|--------------------------------|-----|--------------------------|
| (a)<br>FIG<br>NO.   | (b)<br>ITEM<br>NO. | SMR<br>CODE | NATIONAL<br>STOCK<br>NUMBER | PART<br>NUMBER | FSCM  | UOC                            | U/M | QTY<br>INC<br>IN<br>UNIT |
| 46                  | PAFZZ              |             | 4210-00-993-4181            | V2159          | 51378 | VALVE, BALL: FOAM LINE         | A   | EA 1                     |
| 46                  | 1                  | XBFZZ       |                             | ON7D           | 51378 | NUT, JAM: HANDLE MTG           | A   | EA 1                     |
| 46                  | 2                  | XBFZZ       |                             | OWS12-7A       | 51378 | WASHER, HANDLE                 | A   | EA 1                     |
| 46                  | 3                  | XBFZZ       |                             | V5483          | 51378 | HANDLE, VALVE                  | A   | EA 1                     |
| 46                  | 4                  | XBFZZ       |                             | V1642          | 51378 | PLATE, STOP: HANDLE            | A   | EA 1                     |
| 46                  | 5                  | XBFZZ       |                             | V1647          | 51378 | STEM, VALVE                    | A   | EA 1                     |
| 46                  | 6                  | PAFZZ       | 4210-00-591-1798            | H01LLL         | 51378 | PACKING, PREFORMED: VALVE STEM | A   | EA 1                     |
| 46                  | 7                  | XBFZZ       |                             | V103           | 51378 | NUT, COUPLING                  | A   | EA 1                     |
| 46                  | 8                  | XBFZZ       | 4210-00-970-6323            | V114           | 51378 | SHIM: CAP MTG                  | A   | EA 1                     |
| 46                  | 9                  | XBFZZ       |                             | V1645          | 51378 | CAP, BODY                      | A   | EA 1                     |
| 46                  | 10                 | XBFZZ       |                             | V108           | 51378 | SPRING, BALL RETAINER          | A   | EA 1                     |
| 46                  | 11                 | XBFZZ       | 4820-00-070-6303            | V107           | 51378 | RETAINER, VALVE BALL           | A   | EA 1                     |
| 46                  | 12                 | XBFZZ       | 4210-00-211-6440            | VC104          | 51378 | BALL, VALVE                    | A   | EA 1                     |
| 46                  | 13                 | XBFZZ       | 4210-00-288-9330            | V495           | 51378 | SEAT, VALVE BALL               | A   | EA 1                     |
| 46                  | 14                 | XAFZZ       |                             | V1644          | 51378 | BODY, VALVE                    | A   | EA 1                     |

Figure 46. Foam line ball valve (Model M45A2WLF).

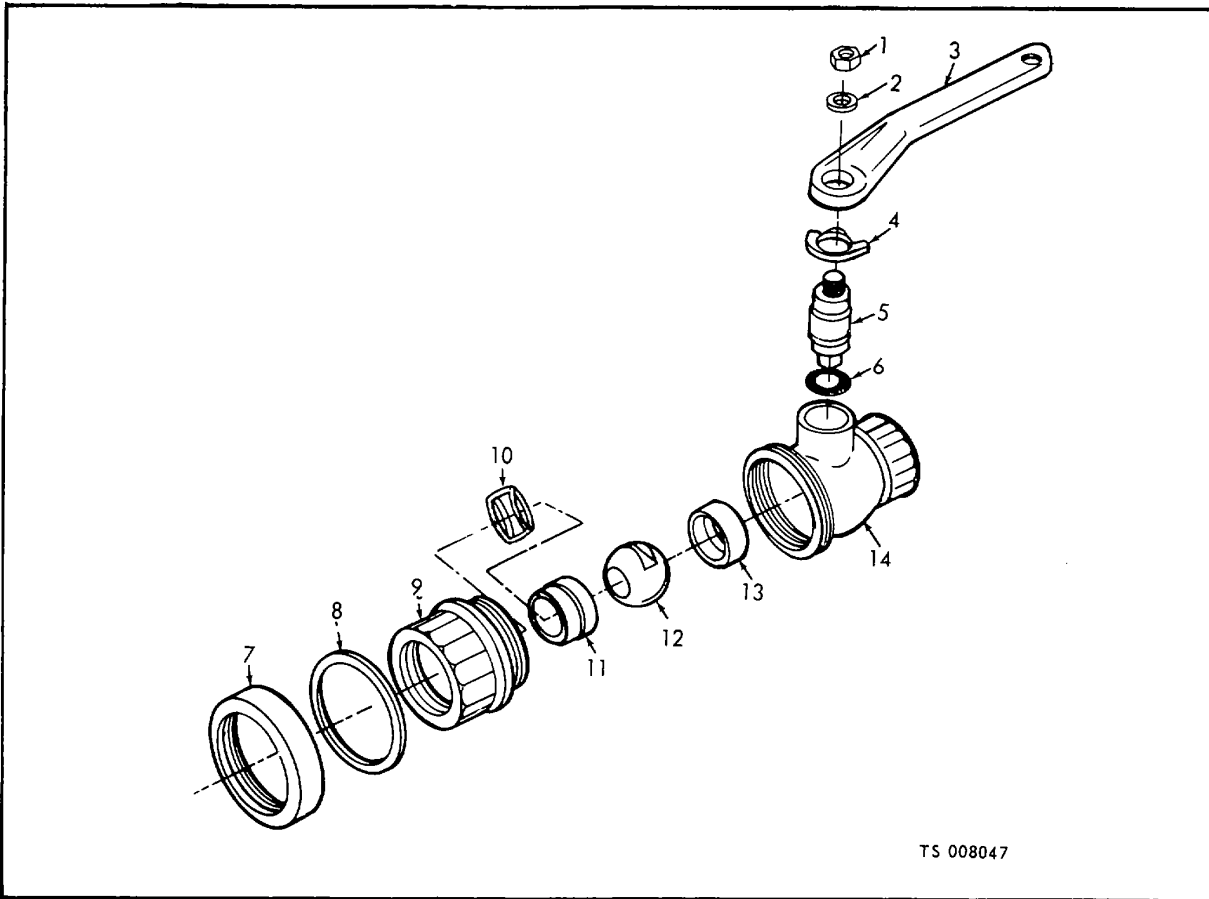

TS 008047

| (1)<br>ILLUSTRATION |                    | (2)         | (3)                         | (4)            | (5)   | (6)<br>DESCRIPTION                    | (7) | (8)                      |   |
|---------------------|--------------------|-------------|-----------------------------|----------------|-------|---------------------------------------|-----|--------------------------|---|
| (a)<br>FIG<br>NO.   | (b)<br>ITEM<br>NO. | SMR<br>CODE | NATIONAL<br>STOCK<br>NUMBER | PART<br>NUMBER | FSCM  | UOC                                   | U/M | QTY<br>INC<br>IN<br>UNIT |   |
| 47                  |                    | PAFZZ       | 4820-00-818-7483            | V1654          | 51378 | VALVE, BALL: HOSE REEL LINES, 3/4 IN. | A   | EA                       | 1 |
| 47                  | 1                  | XBFZZ       | 5310-00-543-5973            | ON6P           | 51378 | NUT, JAM: HANDLE MTG                  | A   | EA                       | 1 |
| 47                  | 2                  | XBFZZ       |                             | OWS12-6A       | 51378 | WASHER, HANDLE                        | A   | EA                       | 1 |
| 47                  | 3                  | XBFZZ       |                             | V5482          | 51378 | HANDLE, VALVE                         | A   | EA                       | 1 |
| 47                  | 4                  | XBFZZ       | 4820-00-126-5380            | V1641          | 51378 | PLATE, STOP: HANDLE                   | A   | EA                       | 1 |
| 47                  | 5                  | XBFZZ       |                             | V651           | 51378 | STEM, VALVE                           | A   | EA                       | 1 |
| 47                  | 6                  | PAFZZ       | 4210-00-790-6319            | H10108         | 51372 | PACKING, PREFORMED: VALVE STEM        | A   | EA                       | 1 |
| 47                  | 7                  | XBFZZ       |                             | V78            | 51378 | NUT, COUPLING                         | A   | EA                       | 1 |
| 47                  | 8                  | XBFZZ       | 5340-00-641-9018            | V89            | 51378 | SHIM: CAP MTG                         | A   | EA                       | 1 |
| 47                  | 9                  | XBFZZ       |                             | V1617          | 51378 | CAP, BODY                             | A   | EA                       | 1 |
| 47                  | 10                 | XBFZZ       |                             | V83            | 51378 | SPRING, BALL RETAINER                 | A   | EA                       | 1 |
| 47                  | 11                 | XBFZZ       | 4210-00-211-6445            | V82            | 51378 | RETAINER, VALVE BALL                  | A   | EA                       | 1 |
| 47                  | 12                 | XBFZZ       | 4210-00-215-1348            | VC79           | 51378 | BALL, VALVE                           | A   | EA                       | 1 |
| 47                  | 13                 | XBFZZ       |                             | V494           | 51378 | SEAT, BALL                            | A   | EA                       | 1 |
| 47                  | 14                 | XBFZZ       |                             | V1616          | 51378 | BODY, VALVE                           | A   | EA                       | 1 |

Figure 47. Hose reel ball valve 3/4 in (Model M45A2WLF).

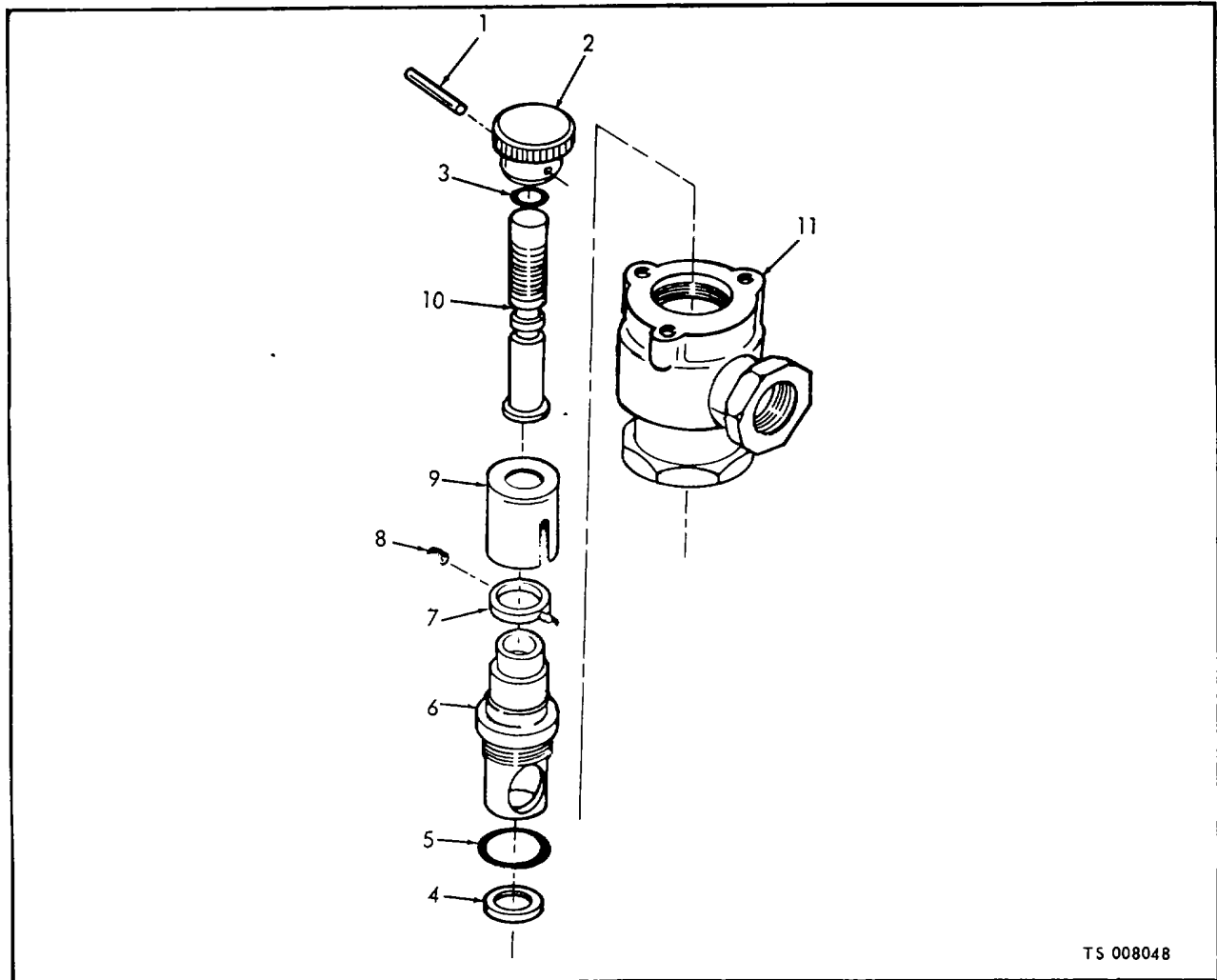

TS 008048

| (1)<br>ILLUSTRATION |                    | (2)         | (3)                         | (4)            | (5)   | (6)<br>DESCRIPTION                       | (7) | (8)                      |
|---------------------|--------------------|-------------|-----------------------------|----------------|-------|--|-----|--------------------------|
| (a)<br>FIG<br>NO.   | (b)<br>ITEM<br>NO. | SMR<br>CODE | NATIONAL<br>STOCK<br>NUMBER | PART<br>NUMBER | FSCM  | UOC                                      | U/M | QTY<br>INC<br>IN<br>UNIT |
| 48                  |                    | PAFZZ       | 4210-00-580-0883            | S4523          | 51378 | VALVE METERING                           | EA  | 1                        |
| 48                  | 1                  | PAFZZ       | 5315-00-687-3789            | MS9048-106     | 96906 | PIN, SPRING, STEEL                       | EA  | 1                        |
| 48                  | 2                  | XBFZZ       |                             | S5459          | 51378 | KNOB, CONTROL SHAFT                      | EA  | 1                        |
| 48                  | 5                  | PAFZZ       | 5330-00-585-6663            | MS28775-110    | 96906 | PACKING, PREFORMED: VALVE SHAFT          | EA  | 1                        |
| 48                  | 4                  | XBFZZ       |                             | S3784          | 51378 | SEAT                                     | EA  | 1                        |
| 48                  | 5                  | PAFZZ       | 5330-00-579-7914            | MS528775-217   | 96906 | PACKING, PREFORMED: CAP MTG              | EA  | 1                        |
| 48                  | 6                  | XBFZZ       |                             | S4242          | 51378 | CAP                                      | EA  | 1                        |
| 48                  | 7                  | XBFZZ       |                             | S3736          | 51378 | POINTER, INDICATOR                       | EA  | 1                        |
| 48                  | 8                  | PAFZZ       | 5305-00-719-5336            | MS51963-33     | 96906 | SETSCREW, HEXAGON SOCKET HEAD: CUP POINT | EA  | 1                        |
| 48                  | 9                  | XBFZZ       |                             | S3733          | 51378 | CUP, INDICATOR                           | EA  | 1                        |
| 48                  | 10                 | XBFZZ       |                             | S3732          | 51378 | SHAFT                                    | EA  | 1                        |
| 48                  | 11                 | XBFZZ       |                             | S3731          | 51378 | BODY: VALVE                              | EA  | 1                        |

Figure 48. Metering valve.



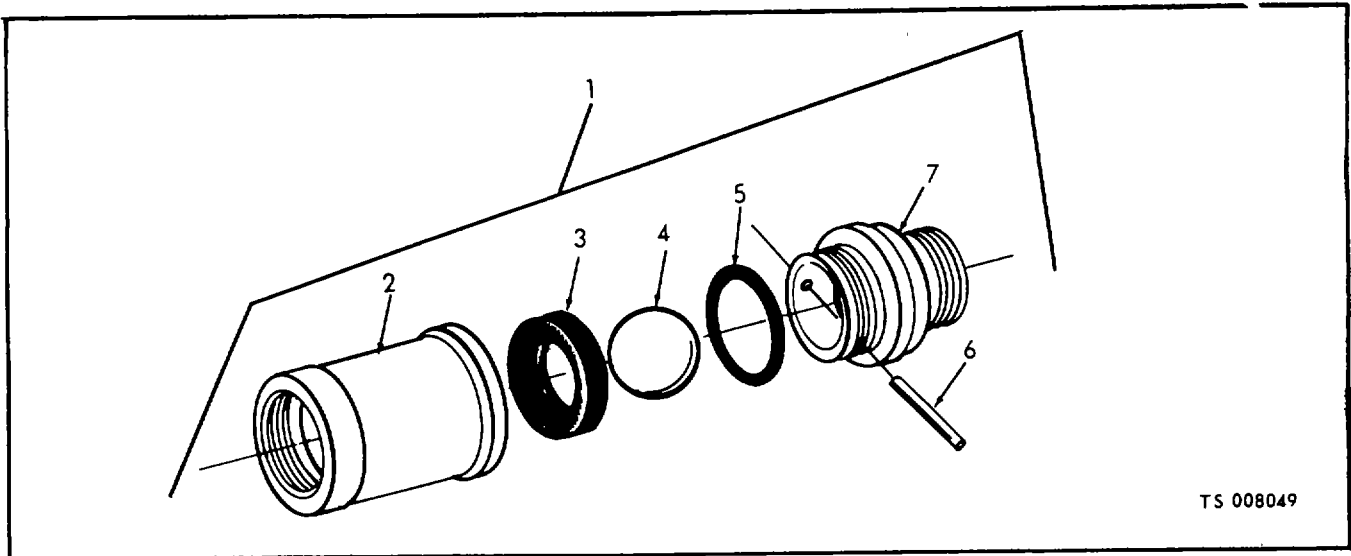

TS 008049

| (1)<br>ILLUSTRATION |                    | (2)         | (3)                         | (4)            | (5)   | (6)<br>DESCRIPTION             | (7) | (8)                      |
|---------------------|--------------------|-------------|-----------------------------|----------------|-------|--------------------------------|-----|--------------------------|
| (a)<br>FIG<br>NO.   | (b)<br>ITEM<br>NO. | SMR<br>CODE | NATIONAL<br>STOCK<br>NUMBER | PART<br>NUMBER | FSCM  | UOC                            | U/M | QTY<br>INC<br>IN<br>UNIT |
| 49                  | 1                  | PAFZZ       | 4820-00-546-0742            | V118           | 51378 | VALVE, BALL CHECK, ) IN. LG    | EA  | 1                        |
| 49                  | 2                  | XAFZZ       | 4210-00-215-1350            | V120           | 51378 | CAP, BODY                      | EA  | 1                        |
| 49                  | 3                  | XAFZZ       | 4210-00-391-5718            | S3216          | 51378 | SEAT, BALL                     | EA  | 1                        |
| 49                  | 4                  | XAFZZ       |                             | V121           | 51378 | BALL, VALVE                    | EA  | 1                        |
| 49                  | 5                  | XAFZZ       |                             | H20102         | 51378 | PACKING, PREFORMED: VALVE BALL | EA  | 1                        |
| 49                  | 6                  | XBFZZ       | 5315-00-291-1375            | V122           | 51378 | PIN, RETAINER: BALL            | EA  | 1                        |
| 49                  | 7                  | XAFZZ       |                             | V119           | 51378 | BODY, VALVE                    | EA  | 1                        |

Figure 49. Check valve.

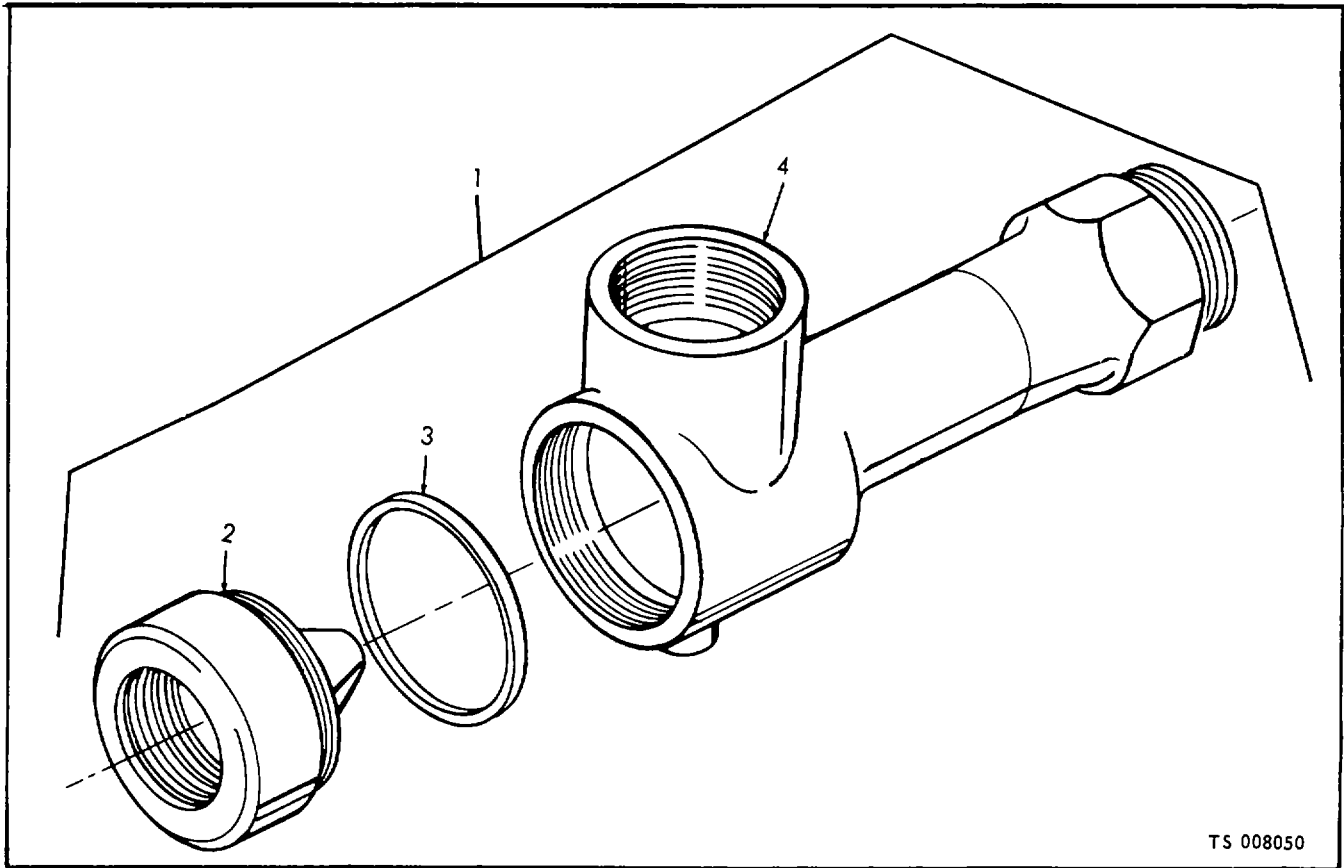

| (1)<br>ILLUSTRATION |                    | (2)         | (3)                         | (4)            | (5)   | (6)<br>DESCRIPTION   | (7) | (8)                      |
|---------------------|--------------------|-------------|-----------------------------|----------------|-------|--|-----|--------------------------|
| (a)<br>FIG<br>NO.   | (b)<br>ITEM<br>NO. | SMR<br>CODE | NATIONAL<br>STOCK<br>NUMBER | PART<br>NUMBER | FSCM  | UOC  | U/M | QTY<br>INC<br>IN<br>UNIT |
| 50                  | 1                  | PAFZZ       | 4210-00-768-5950            | 53771          | 51378 | EDUCTOR: 1 2/2 IN. X 3/4 IN. LG<br>NOZZLE<br>GASKET: NOZZLE<br>BODY, EDUCTOR | EA  | 1                        |
| 50                  | 2                  | XBFZZ       |                             | 53772          | 51378 |  | EA  | 1                        |
| 50                  | 3                  | PAFZZ       | 5340-00-641-9018            | V89            | 51378 |  | EA  | 1                        |
| 50                  | 4                  | XAFZZ       |                             | S3773          | 51378 |  | EA  | 1                        |

Figure 50. Educator.

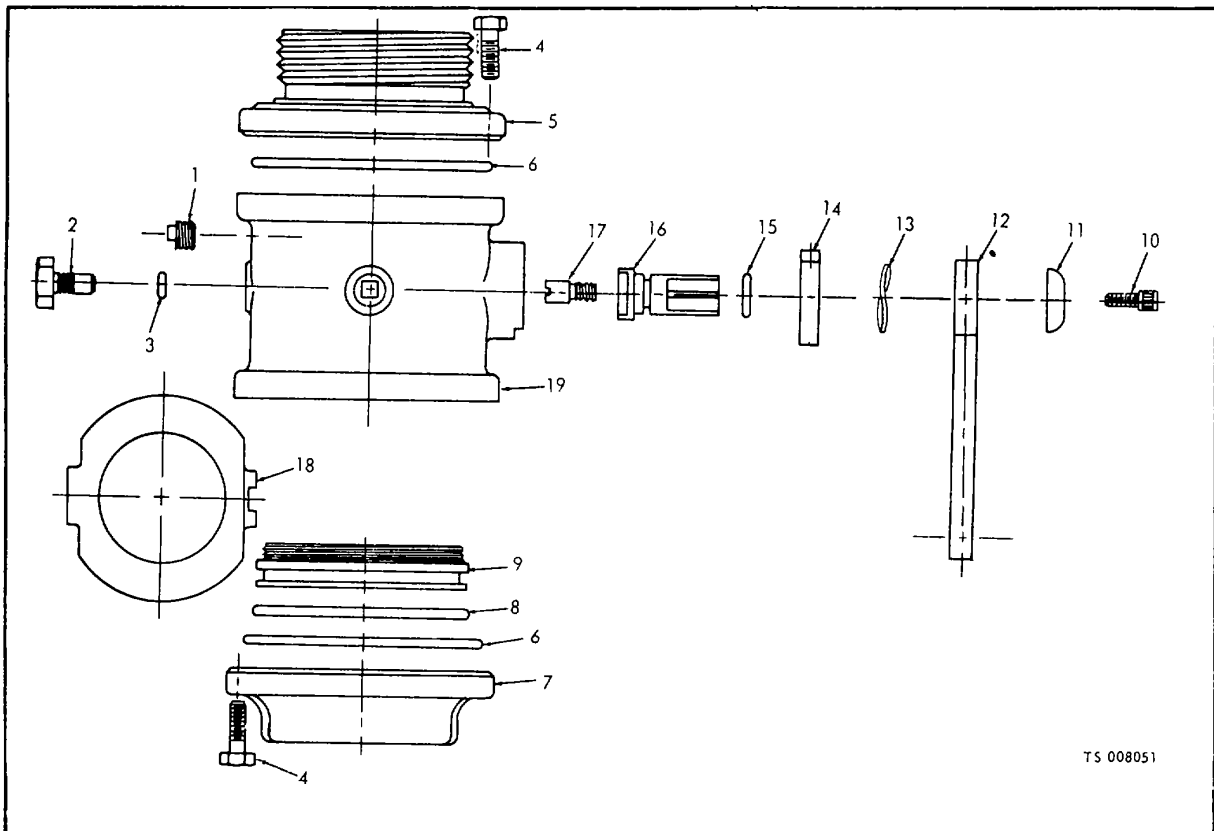

| (1)<br>ILLUSTRATION |                    | (2)         | (3)                         | (4)             | (5)   | (6)<br>DESCRIPTION                     | (7) | (8)                      |   |
|---------------------|--------------------|-------------|-----------------------------|-----------------|-------|--|-----|--------------------------|---|
| (a)<br>FIG<br>NO.   | (b)<br>ITEM<br>NO. | SMR<br>CODE | NATIONAL<br>STOCK<br>NUMBER | PART<br>NUMBER  | FSCM  | UOC                                    | U/M | QTY<br>INC<br>IN<br>UNIT |   |
| 51                  |                    | PAFZZ       | 4210-00-393-4180            | 892-2           | 20266 | VALVE, BALL: WATER TANK TO PUMP PIPING | AC  | EA                       | 1 |
| 51                  | 1                  | XBFZZ       |                             | 271970          | 24617 | PLUG, BODY                             | AC  | EA                       | 3 |
| 51                  | 2                  | XBFZZ       | 4210-00-804-2758            | 1439            | 20266 | BOLT, PIVOT: BALL                      | AC  | EA                       | 1 |
| 51                  | 3                  | PAFZZ       | 5330-00-542-1420            | 27-5            | 91265 | PACKING, PREFORMED: PIVOT BOLT         | AC  | EA                       | 1 |
| 51                  | 4                  | PAFZZ       | 5306-00-225-8497            | MS90725-32      | 96906 | BOLT, MACHINE: VALVE CAP MTG           | AC  | EA                       | 4 |
| 51                  | 5                  | XBFZZ       |                             | 6447            | 20266 | CAP, END                               | AC  | EA                       | 1 |
| 51                  | 6                  | PAFZZ       | 5330-00-126-5315            | 50838           | 20266 | PACKING, PREFORMED: VALVE CAP MTG      | AC  | EA                       | 2 |
| 51                  | 7                  | XBFZZ       |                             | 6448            | 20266 | CAP, END                               | AC  | EA                       | 1 |
| 51                  | 8                  | PAFZZ       | 5330-00-126-5310            | 513-134         | 91265 | PACKING, PREFORMED: SEAL ADJUSTING     | AC  | EA                       | 1 |
| 51                  | 9                  | PAFZZ       | 4820-00-115-2447            | 5730            | 20266 | SEAL, ADJUSTING                        | AC  | EA                       | 1 |
| 51                  | 10                 | XBFZZ       |                             | 9421063         | 24617 | SCREW, SOCKET HEAD: HANDLE MTG         | AC  | EA                       | 1 |
| 51                  | 11                 | XBFZZ       |                             | 5698            | 20266 | SPACER, HANDLE                         | AC  | EA                       | 1 |
| 51                  | 12                 | XBFZZ       |                             | 5668            | 20266 | HANDLE, VALVE                          | AC  | EA                       | 1 |
| 51                  | 13                 | XBFZZ       |                             | 3515-26-01-0511 | 78189 | WASHER, SPRING: HANDLE MTG             | AC  | EA                       | 1 |
| 51                  | 14                 | XBFZZ       | 4820-00-456-0035            | 6373            | 20266 | STOP, HANDLE                           | AC  | EA                       | 1 |
| 51                  | 15                 | PAFZZ       | 4210-00-967-4644            | 513-14          | 91265 | PACKING, PREFORMED: ACTUATING SHAFT    | AC  | EA                       | 1 |
| 51                  | 16                 | XBFZZ       |                             | 6375            | 20266 | SHAFT, ACTUATING                       | AC  | EA                       | 1 |
| 51                  | 17                 | XBFZZ       |                             | 6364            | 20266 | PINION, SHAFT                          | AC  | EA                       | 1 |
| 51                  | 18                 | XBFZZ       | 4820-00-456-0036            | 5729            | 20266 | BALL, VALVE                            | AC  | EA                       | 1 |
| 51                  | 19                 | XBFZZ       |                             | 6449            | 20266 | BODY, VALVE                            | AC  | EA                       | 1 |

FIGURE 51. VALVE, WATER TANK.

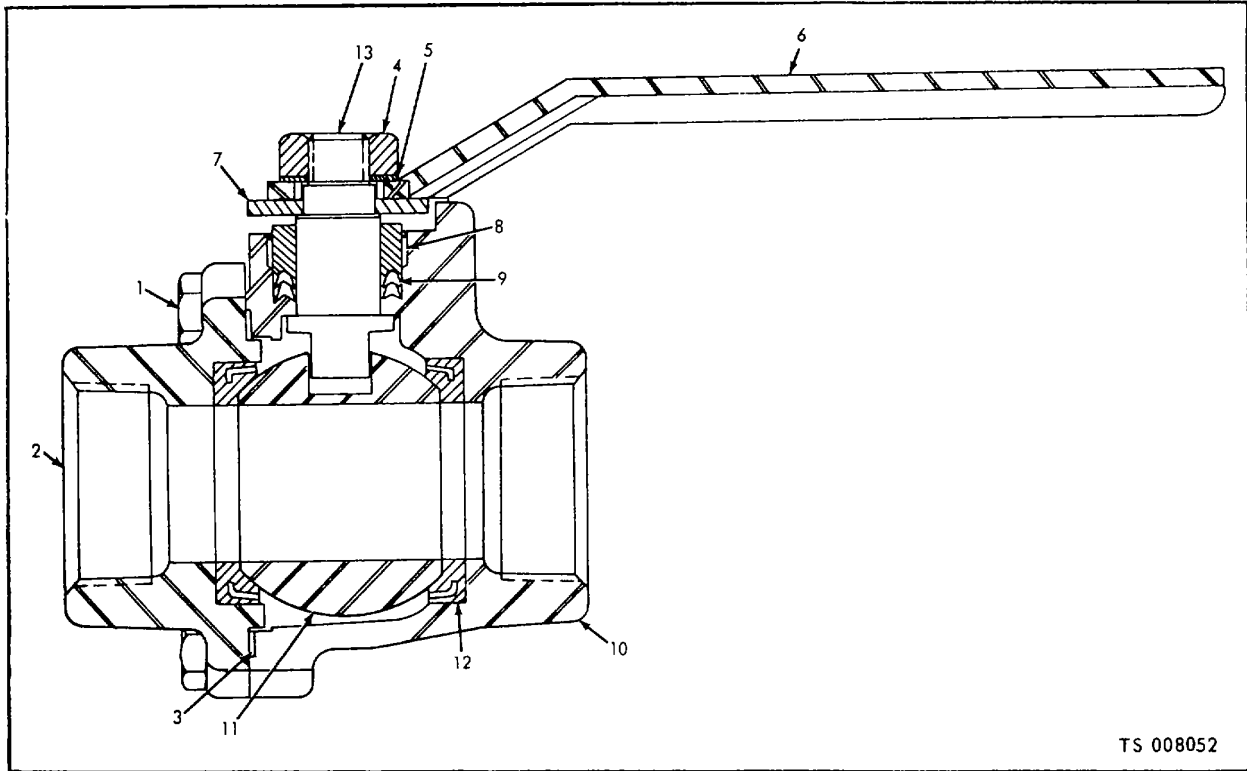

TS 008052

| (1)<br>ILLUSTRATION |                    | (2)         | (3)                         | (4)            | (5)    | (6)<br>DESCRIPTION                                    | (7) | (8)                      |   |
|---------------------|--------------------|-------------|-----------------------------|----------------|--------|---|-----|--------------------------|---|
| (a)<br>FIG<br>NO.   | (b)<br>ITEM<br>NO. | SMR<br>CODE | NATIONAL<br>STOCK<br>NUMBER | PART<br>NUMBER | FSCM   | UOC   | U/M | QTY<br>INC<br>IN<br>UNIT |   |
| 52                  |                    | PAFZZ       |                             | 509-0024       | 51378  | VALVE, BALL: 2 IN.                                    | B   | EA                       | 1 |
| 52                  | 1                  | PAFZZ       | 5305-00-006-6574            | MS90725-60     | 96906  | SCREW, CAP, HEXAGON HEAD: BODY MTG;<br>CADMIUM PLATED | AB  | EA                       | 6 |
| 52                  | 2                  | XBFZZ       |                             | 109-0045       | 51378  | CAP, BODY   | B   | EA                       | 1 |
| 52                  | 3                  | PAFZZ       |                             | 20-01891       | 51378  | PACKING, PREFORMED                                    | B   | EA                       | 1 |
| 52                  | 4                  | PAFZZ       | 5310-00-891-1734            | MS35691-34     | 96906  | NUT, PLAIN, HEXAGON: CADMIUM PLATED                   | B   | EA                       | 1 |
| 52                  | 5                  | PAFZZ       | 5310-00-194-1483            | MS35333-44     | 969D6  | WASHER, LOCK: CADMIUM PLATED                          | B   | EA                       | 1 |
| 52                  | 6                  | XBFZZ       |                             | 10572-8&7A     | 82646  | HANDLE, VALVE, BALL: 2 IN.                            | B   | EA                       | 1 |
| 52                  | 7                  | XBFZZ       |                             | 109-0318       | 51378  | PLATE, STOP   | B   | EA                       | 1 |
| 52                  | 8                  | XBFZZ       |                             | 109-0079       | 51378  | NUT, PACKING  | B   | EA                       | 1 |
| 52                  | 9                  | PAFZZ       |                             | 4326-4         | 511378 | PACKING, PREFORMED                                    | B   | EA                       | 2 |
| 52                  | 10                 | XAFZZ       |                             | 109-0031       | 51378  | BODY  | B   | EA                       | 1 |
| 52                  | 11                 | XBFZZ       |                             | 21-00204       | 51378  | BALL  | B   | EA                       | 1 |
| 52                  | 12                 | PAFZZ       |                             | 20-05147       | 51378  | SEAT, BALL  | B   | EA                       | 2 |
| 52                  | 13                 | XBFZZ       |                             | 109-0569       | 51378  | SHAFT, HANDLE   | B   | EA                       | 1 |

Figure 52. Ball valve, 2 in.

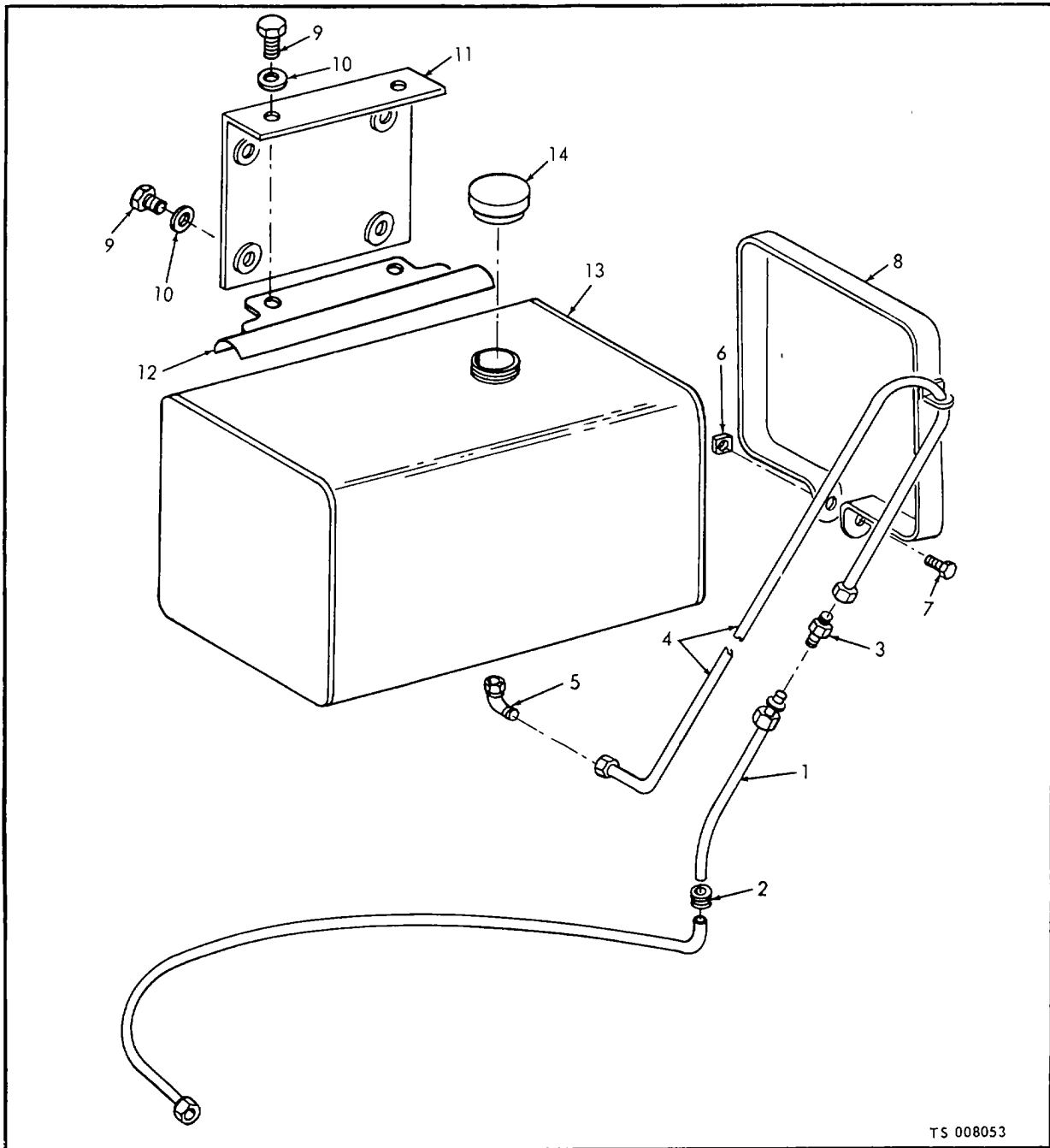

TS 008053

| (1)<br>ILLUSTRATION |                    | (2)         | (3)                         | (4)            | (5)   | (6)<br>DESCRIPTION  | (7) | (8)                      |
|---------------------|--------------------|-------------|-----------------------------|----------------|-------|---|-----|--------------------------|
| (a)<br>FIG<br>NO.   | (b)<br>ITEM<br>NO. | SMR<br>CODE | NATIONAL<br>STOCK<br>NUMBER | PART<br>NUMBER | FSCM  | UOC   | U/M | QTY<br>INC<br>IN<br>UNIT |
| 53                  | 1                  | MFOZZ       |                             | 44-00188-76    | 63734 | GROUP 15 - TANK ASSEMBLY, WATER<br>TUBE ASSEMBLY: PRIMING TANK TO PRIMING PUMP<br>MANUFACTURE FROM: | EA  | 1                        |

Figure 53. Priming tank.  
2-77

| (1)<br>ILLUSTRATION |                    | (2)         | (3)                         | (4)            | (5)   | (6)<br>DESCRIPTION                                    | (7) | (8)                      |
|---------------------|--------------------|-------------|-----------------------------|----------------|-------|---|-----|--------------------------|
| (a)<br>FIG<br>NO.   | (b)<br>ITEM<br>NO. | SMR<br>CODE | NATIONAL<br>STOCK<br>NUMBER | PART<br>NUMBER | FSCM  | UOC   | U/M | QTY<br>INC<br>IN<br>UNIT |
| 53                  |                    | PAOZZ       |                             | 61F5-16        | 30327 | NUT, TUBE COUPLING                                    | EA  | 2                        |
| 53                  |                    | PAOZZ       | 4730-00-278-8764            | 60F5-16        | 30327 | SLEEVE, COMPRESSION                                   | EA  | 2                        |
| 53                  |                    | PAOZZ       | 4710-00-202-8396            |                |       | TUBE, COPPER, 6 FT 6 IN. REQUIRED                     | FT  |                          |
| 53                  | 2                  | PAOZZ       |                             | MS25489-9      | 96906 | GROMMET, RUBBER                                       | EA  | 1                        |
| 53                  | 3                  | XBOZZ       | 4730-00-278-3225            | 62X5           | 79470 | UNION, COMPRESSOR, TUBE TO TUBE, BRASS, 5/16 IN. EA   |     |                          |
| 53                  | 4                  | XBOZZ       |                             | VH336          | 2684U | TUBE, COPPER  | EA  | 1                        |
| 53                  | 5                  | PAOZZ       | 4730-00-278-3853            | MS39202-4      | 96906 | ELBOW, COMPRESSOR: PIPE TO TUBE                       | EA  | 1                        |
| 53                  | 6                  | PAOZZ       | 5310-00-982-4938            | MS27040-10     | 96906 | NUT, PLAIN, SQUARE: OIL TANK MTG                      | EA  | 2                        |
| 53                  | 7                  | PAOZZ       | 5305-00-088-8923            | MS35207-285    | 24617 | SCREW, MACHINE: OIL TANK MTG, PANHEAD<br>CROSS RECESS | EA  | 2                        |
| 53                  | 8                  | XBOZZ       |                             | VHG3500        | 26840 | STRAP, OIL TANK MTG                                   | EA  | 2                        |
| 53                  | 9                  | PAOZZ       | 5305-00-988-1724            | MS35206-280    | 96906 | SCREW, MACHINE: PRIMER TANK SUPPORT MTG               | C   | EA 6                     |
| 53                  | 9                  | PAOZZ       | 5305-00-010-0001            | 9415796        | 24617 | SCREW, CAP, HEXAGON HEAD: PRIMER<br>TANK SUPPORT MTG  | A   | EA 2                     |
| 53                  | 10                 | PAOZZ       | 5310-00-582-5965            | MS3533844      | 96906 | WASHER, LOCK: PRIMER TANK MTG                         | C   | EA 6                     |
| 53                  | 10                 | PAOZZ       | 5310-00-010-3319            | 103319         | 24617 | WASHER, LOCK: PRIMER TANK MTG                         | A   | EA 2                     |
| 53                  | 11                 | XBOZZ       |                             | 10541          | 90598 | BRACKET, PRIMER TANK                                  | C   | EA 1                     |
| 53                  | 12                 | XBOZZ       |                             | 40-01849       | 63734 | SUPPORT: PRIMER TANK MTGA                             |     | EA 1                     |
| 53                  | 13                 | XBDZZ       | 4320-00-115-2445            | VHG108H        | 26840 | TANK ASSEMBLY, OIL                                    | EA  | 1                        |
| 53                  | 14                 | PAOZZ       | 4320-00-113-9514            | VH423          | 26840 | CAP, OIL, TANK  | EA  | 1                        |
| 53                  |                    | XBOZZ       |                             | 451397         | 24617 | NUT, PLAIN, HEXAGON: PRIMER TANK MTG                  | A   | EA 2                     |

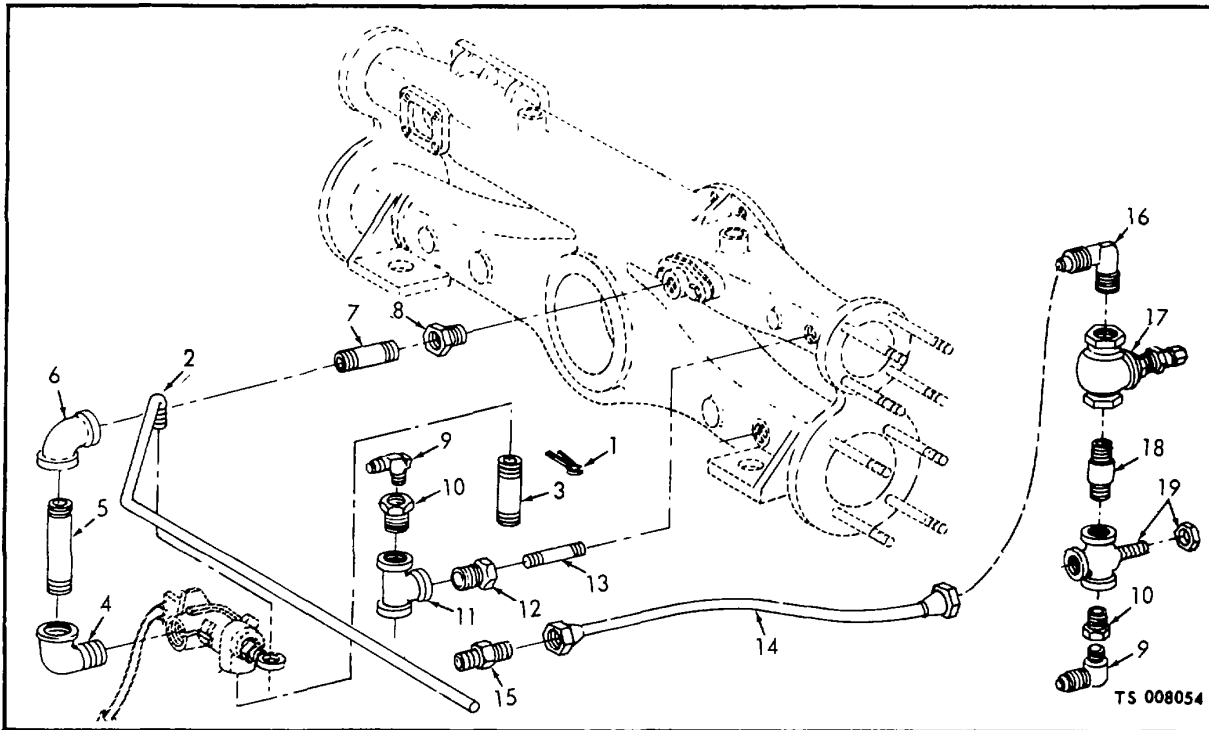

| (1)<br>ILLUSTRATION |                    | (2)         | (3)                         | (4)            | (5)   | (6)<br>DESCRIPTION   | (7)    | (8)                      |
|---------------------|--------------------|-------------|-----------------------------|----------------|-------|--|--------|--------------------------|
| (a)<br>FIG<br>NO.   | (b)<br>ITEM<br>NO. | SMR<br>CODE | NATIONAL<br>STOCK<br>NUMBER | PART<br>NUMBER | FSCM  | UOC  | U/M    | QTY<br>INC<br>IN<br>UNIT |
| 54                  | 1                  | PAOZZ       | 5315-00-013-7180            | MS24665-370    | 96906 | PIN, COTTER: STEEL CONTROL ROD MTG   | EA     | 1                        |
| 54                  | 2                  | XBOZZ       |                             | GSAL325        | 26840 | ROD, CONTROL   | EA     | 1                        |
| 54                  | 3                  | XBFZZ       |                             | 3-4X2NPTTOE    | 26840 | PIPE, GALVANIZED: 3/4-14 THD SIZE, 2 IN. LG                                      | EA     | 1                        |
| 54                  | 4                  | XBFZZ       | 4730-00-943-8021            | MS39230-5      | 96906 | ELBOW, PIPE, STREET  | EA     | 1                        |
| 54                  | 5                  | XBFZZ       | 4730-00-196-1497            | MS51953-105    | 96906 | NIPPLE, PIPE: 3/4-14 THD SIZE, 4 IN. LG  | EA     | 1                        |
| 54                  | 6                  | XBFZZ       | 4730-00-249-1478            | 144129         | 24617 | ELBOW, PIPE: STRAIGHT, 90 DEG, GALVANIZED,<br>3/4-14 THD SIZE                    | EA     | 1                        |
| 54                  | 7                  | XBFZZ       | 4730-00-196-11497           | MS51953-102    | 96906 | NIPPLE, PIPE: GALVANIZED; 3/4-14 THD SIZE, 2 1/2 IN. LG                          | EA     | 1                        |
| 54                  | 8                  | XBFZZ       | 4730-00-012-8003            | 128003         | 21450 | BUSHING, REDUCING: GALVANIZED; 3/4-14 THD SIZE,<br>1-11 1/2 THD SIZE             | EA     | 1                        |
| 54                  | 9                  | XBFZZ       | 4730-00-404-8428            | 169F4L         | 70411 | ELBOW, MALE: PUMP DRAIN  | EA     | 2                        |
| 54                  | 10                 | XBFZZ       | 4730-00-203-2820            | WWP471A        | 81348 | BUSHING, REDUCER: PUMP DRAIN, 3/8-18 THD SIZE                                    | EA     | 1                        |
| 54                  | 11                 | XBFZZ       |                             | 44-00150       | 63734 | TEE, PIPE: PUMP TO DRAIN LINES; 3/4-14 THD SIZE                                  | EA     | 1                        |
| 54                  | 12                 | XBFZZ       |                             | 144036         | 24617 | BUSHING, REDUCER: PUMP DRAIN; 3/8-18 THD SIZE,<br>1/4-18 THD SIZE                | EA     | 1                        |
| 54                  | 13                 | XBFZZ       | 4730-00-019-2055            | 192055         | 24617 | NIPPLE, PIPE: PUMP DRAIN; 1/4-18 THD SIZE, 3 IN. LG                              | EA     | 1                        |
| 54                  | 14                 | MFFZZ       |                             | 44-00152-31    | 63734 | TUBE: PUMP TO DRAIN LINE<br>MANUFACTURE FROM:<br>TUBING, COPPER, 31 IN. REQUIRED | EA     | 1                        |
| 54                  | 15                 | PAFZZ       | 4710-00-203-2948            |                |       |  | FT     |                          |
| 54                  | 15                 | XBFZZ       | 4730-00-142-3076            | 168F8N         | 70411 | CONNECTOR, MALE: PRIMER PUMP DRAIN   | EA     | 1                        |
| 54                  | 16                 | XBFZZ       | 4730-00-289-0051            | 169F8N         | 70411 | ELBOW, PIPE TO TUBE: PUMP TO DRAIN LINE  | EA     | 2                        |
| 54                  | 17                 | XBFZZ       | 4820-00-133-3683            | 9904295-3-8    | 63734 | VALVE, GLOBE: 3/8 IN. DRAIN  | EA     | 1                        |
| 54                  | 17                 | PAFZZ       |                             | T133-1-2       | 12168 | VALVE, GATE  | A<br>C | EA<br>1                  |
| 54                  | 18                 | XBFZZ       | 4730-00-019-2069            | 192069         | 24617 | NIPPLE, PIPE: GLOBE VALVE TO TEE; 3/8-18 THD SIZE,<br>1 1/2 IN. LG               | EA     | 1                        |
| 54                  | 19                 | XBFZZ       | 4730-00-251-9942            | 44-00131       | 63734 | TEE ASSEMBLY: PRIMER DRAIN LINE; 3/8-18 THD SIZE                                 | EA     | 1                        |

Figure 54. Priming pump drain lines and fittings.

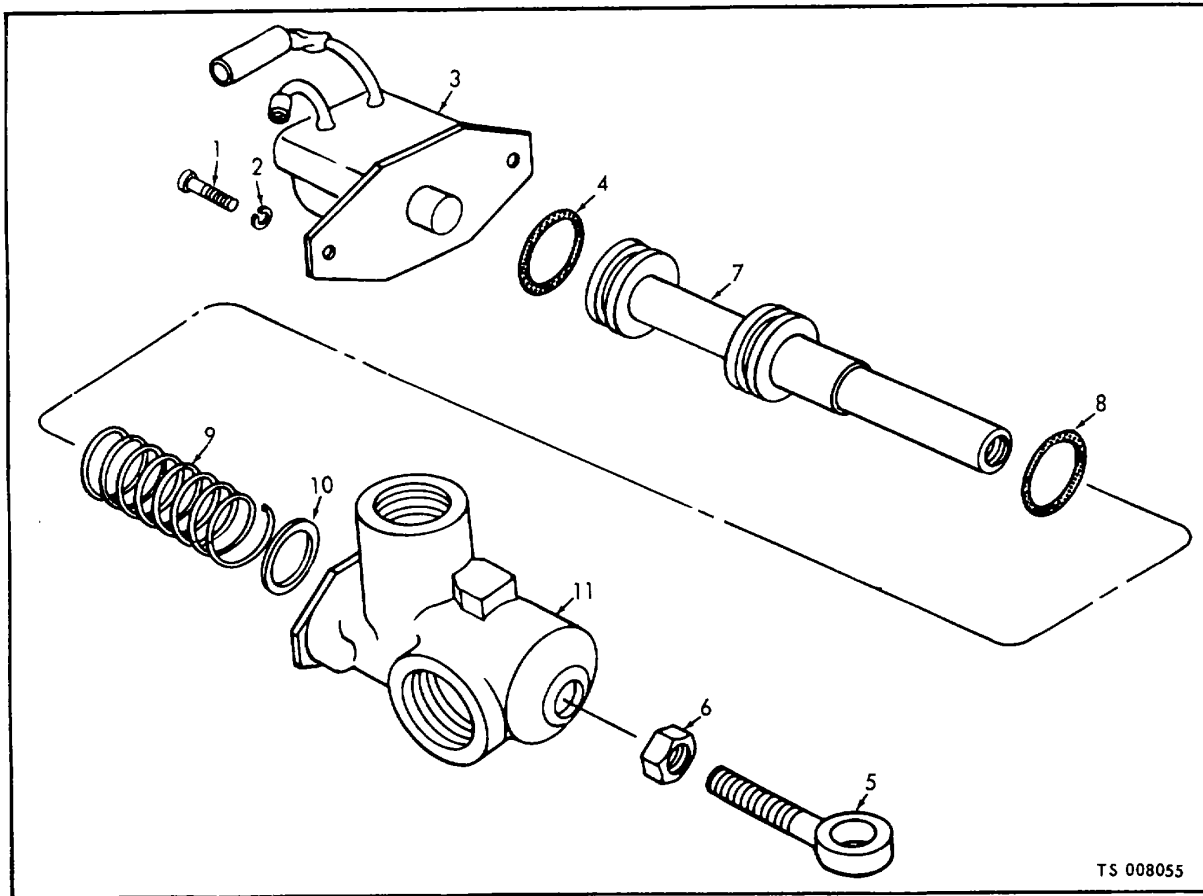

| (1)<br>ILLUSTRATION |                    | (2)         | (3)                         | (4)            | (5)   | (6)<br>DESCRIPTION  | (7) | (8)                      |
|---------------------|--------------------|-------------|-----------------------------|----------------|-------|---|-----|--------------------------|
| (a)<br>FIG<br>NO.   | (b)<br>ITEM<br>NO. | SMR<br>CODE | NATIONAL<br>STOCK<br>NUMBER | PART<br>NUMBER | FSCM  | UOC   | U/M | QTY<br>INC<br>IN<br>UNIT |
| 55                  |                    | PAFZZ       | 4320-O-0906-6520            | PVPLATE480B    | 26810 | VALVE ASSEMBLY: PRIMER  | EA  | 1                        |
| 55                  | 1                  | PAFZZ       | 5305-00-990-6444            | MS35207-261    | 96906 | SCREW, MACHINE: SWITCH MTG, SLOTTED<br>ROUNDHEAD, STEEL, PANHEAD CROSS RECESS | EA  | 2                        |
| 55                  | 2                  | PAFZZ       | 5310-00-527-3288            | MS35353-22     | 96906 | WASHER, LOCK: SWITCH MTG  | EA  | 2                        |
| 55                  | 3                  | PAFZZ       | 5930-00-907-9208            | PV763          | 26840 | SWITCH, VALVE   | EA  | 1                        |
| 55                  | 4                  | PAFZZ       |                             | 40- 4G100      | 26840 | PACKING, PREFORMED  | EA  | 1                        |
| 55                  | 5                  | XBFZZ       |                             | PV198          | 26840 | ROD, PISTON   | EA  | 1                        |
| 55                  | 6                  | PAFZZ       | 5310-00-584-5007            | MS35691-605    | 96906 | NUT, JAM, HEXAGON: STEEL  | EA  | 1                        |
| 55                  | 7                  | XBFZZ       | 4320-00-932-5763            | PV673D         | 26840 | PISTON  | EA  | 1                        |
| 55                  | 8                  | PAFZZ       | 5330-00-579-3156            | MS28775-116    | 96906 | PACKING, PREFORMED  | EA  | 1                        |
| 55                  | 9                  | XBFZZ       | 4320-00-922-6347            | ZMQ721         | 26840 | SPRING, PISTON  | EA  | 1                        |
| 55                  | 10                 | PAFZZ       | 5330-00-582-2855            | MS28775-113    | 96906 | PACKING, PREFORMED  | EA  | 1                        |
| 55                  | 11                 | XAFZZ       |                             | PV3260         | 26840 | BODY, VALVE   | EA  | 1                        |

Figure 55. Primer valve.



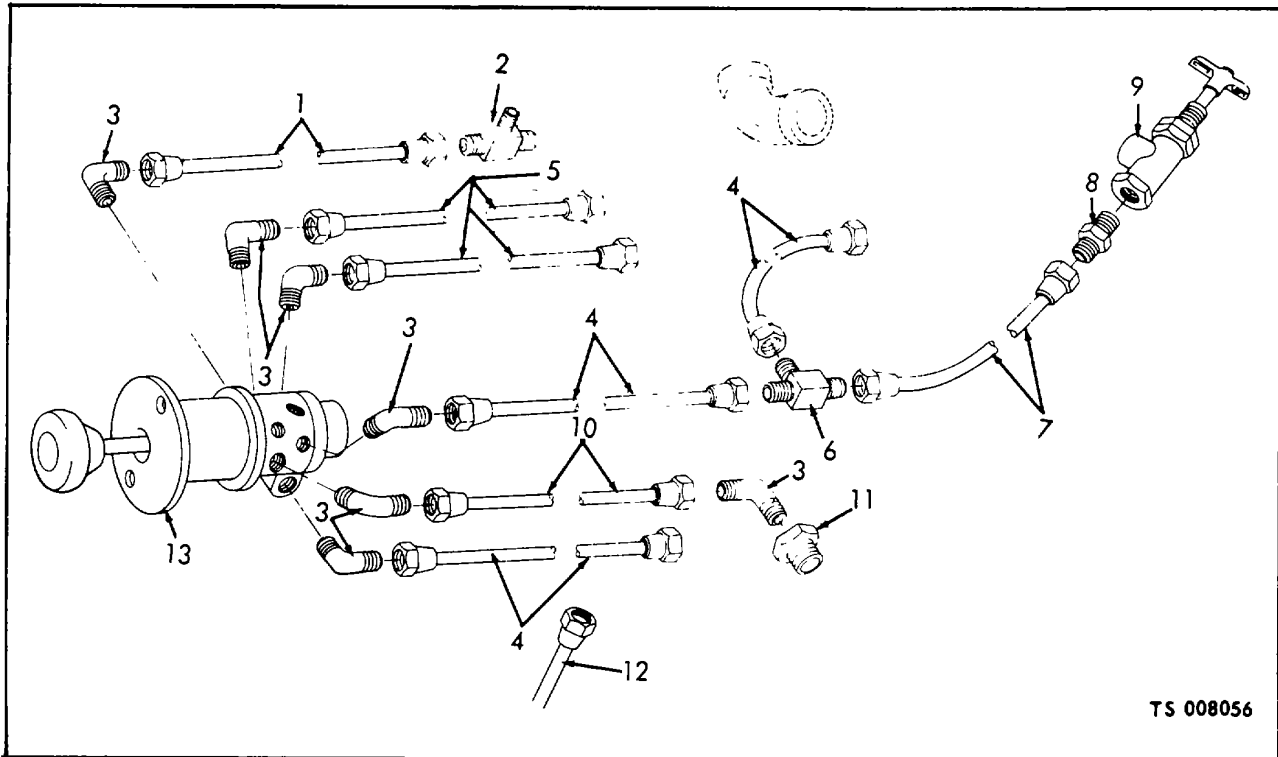

TS 008056

| (1)<br>ILLUSTRATION |                    | (2)         | (3)                         | (4)            | (5)   | (6)<br>DESCRIPTION   | (7) | (8)                      |
|---------------------|--------------------|-------------|-----------------------------|----------------|-------|--|-----|--------------------------|
| (a)<br>FIG<br>NO.   | (b)<br>ITEM<br>NO. | SMR<br>CODE | NATIONAL<br>STOCK<br>NUMBER | PART<br>NUMBER | FSCM  | UOC  | U/M | QTY<br>INC<br>IN<br>UNIT |
| 56                  | 1                  | MFFZZ       |                             | 44-00166-42    | 63734 | TUBE: VALVE TO ELBOW<br>MANUFACTURE FROM:<br>TUBING, COPPER, 1/4 IN. OD, 42 IN. REQUIRED               | A   | EA 1                     |
| 56                  | 2                  | PAFZZ       | 4710-00-277-5525            | 172F4J         | 70411 | TEE, MALE OUTLET: WATER SUCTION DRAIN  | A   | EA 1                     |
| 56                  | 3                  | XBFZZ       | 4730-00-974-9285            | 169F4L         | 70411 | ELBOW, MALE: DRAIN VALVE, 1/4 IN. TUBE TO<br>1/4 IN. PIPE  | A   | EA 6                     |
| 56                  | 4                  | MFFZZ       |                             | 44-00166-26    | 63734 | TUBE: HEAT EXCHANGER DRAIN LINES<br>MANUFACTURE FROM:<br>TUBING, COPPER, 26 IN. REQUIRED FOR EACH TUBE | A   | EA 4                     |
| 56                  | 4                  | PAFZZ       | 4710-00-277-5525            |                |       |  |     | FT                       |
| 56                  | 5                  | MFFZZ       |                             | 44-00166-57    | 63734 | TUBE, DRAIN LINE<br>MANUFACTURE FROM:<br>TUBING, COPPER, 4 FT 9 IN. REQUIRED                           | A   | EA 1                     |
| 56                  |                    | PAFZZ       | 4710-00-277-5525            |                |       |  |     | FT                       |
| 56                  | 6                  | XBFZZ       | 4730-00-921-3241            | 164F4          | 70411 | TEE, PIPE: STEADY VALVE LINE   | A   | EA 1                     |
| 56                  | 7                  | MFFZZ       |                             | 44-00166-8     | 63734 | TUBE: STEADY VALVE TO TEE<br>MANUFACTURE FROM:<br>TUBING, COPPER, ) FT REQUIRED                        | A   | EA 1                     |
| 56                  |                    | PAFZZ       | 4710-00-277-5525            |                |       |  |     | FT                       |
| 56                  | 8                  | XBFZZ       | 4730-00-287-1799            | 168F4J         | 70411 | CONNECTOR, MALE: TUBE TO STEADY VALVE  | A   | EA 1                     |
| 56                  | 9                  | XBFZZ       |                             | 388CD          | 30327 | VALVE, STEADY  | A   | EA 1                     |
| 56                  | 10                 | MFFZZ       |                             | 44-00166-35    | 63734 | TUBE: PUMP IMPELLER DRAIN<br>MANUFACTURE FROM:<br>TUBING, COPPER, 35 IN. REQUIRED                      | A   | EA 1                     |
| 56                  |                    | PAFZZ       | 4710-00-277-5525            |                |       |  |     | FT                       |
| 56                  | 11                 | XBFZZ       |                             | 44-00149       | 63734 | BUSHING, REDUCER: IMPELLER DRAIN   | A   | EA 1                     |
| 56                  | 12                 | MFFZZ       |                             | 44-00174-35    | 63734 | TUBE: RELIEF VALVE CONTROL DRAIN<br>MANUFACTURE FROM:<br>TUBING, COPPER, 35 IN. REQUIRED               | A   | EA 1                     |
| 56                  |                    | PAFZZ       | 4710-00-277-5527            |                |       |  |     | FT                       |
| 56                  | 13                 | PAOZZ       | 4210-00-990-9000            | DV9            | 26840 | VALVE ASSEMBLY: DRAIN  | A   | EA 1                     |

Figure 56. Drain valve and lines (Models M45A2WFL and M45A2FTL-1).

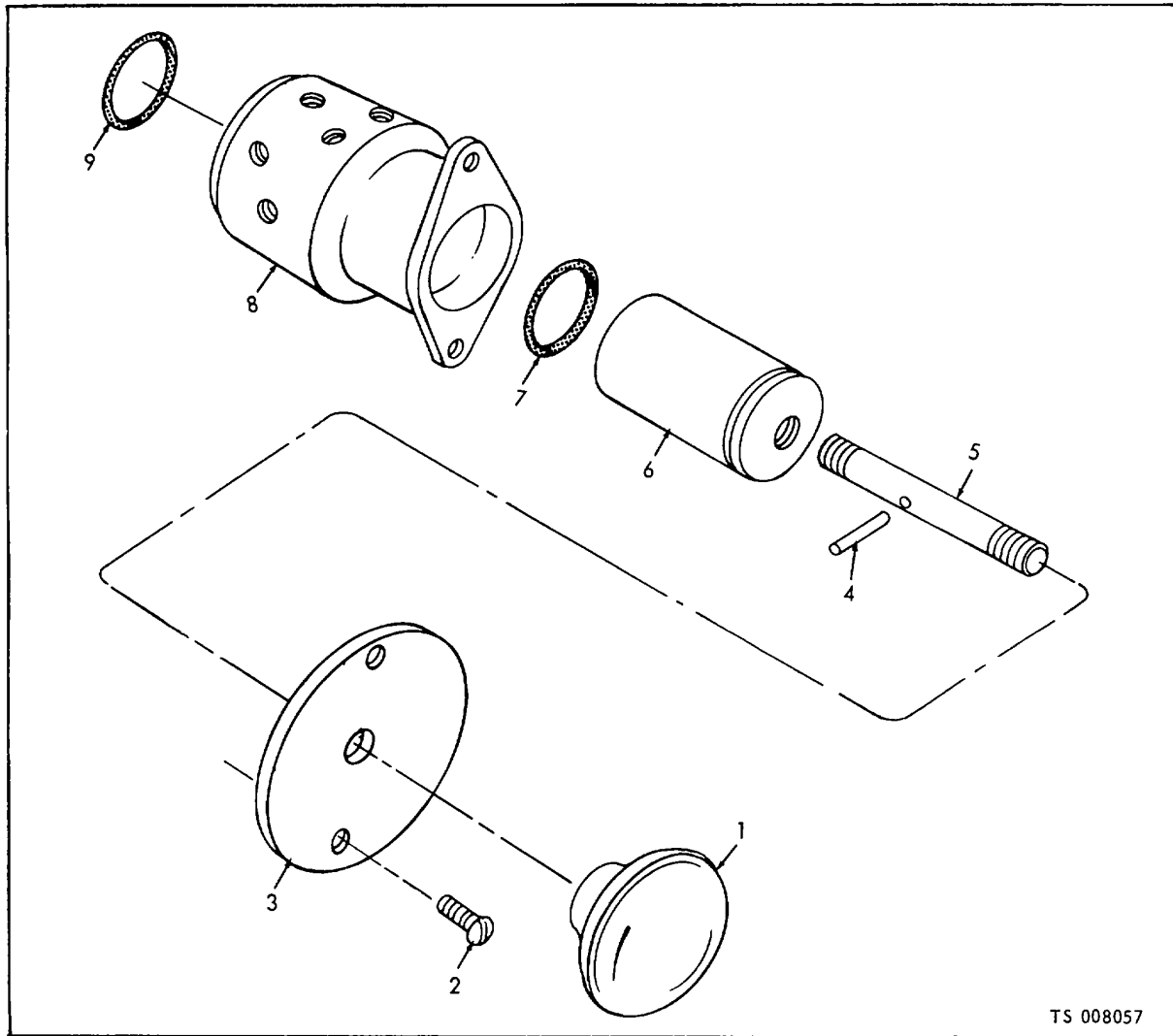

TS 008057

| (1)<br>ILLUSTRATION |                    | (2)         | (3)                         | (4)            | (5)   | (6)<br>DESCRIPTION                  | (7) | (8)                      |
|---------------------|--------------------|-------------|-----------------------------|----------------|-------|-------------------------------------|-----|--------------------------|
| (a)<br>FIG<br>NO.   | (b)<br>ITEM<br>NO. | SMR<br>CODE | NATIONAL<br>STOCK<br>NUMBER | PART<br>NUMBER | FSCM  | UOC                                 | U/M | QTY<br>INC<br>IN<br>UNIT |
| 57                  | 1                  | XBOZZ       |                             | DV377F         | 26840 | KNOB, VALVE                         | EA  | 1                        |
| 57                  | 2                  | PAOZZ       |                             | 133042         | 24617 | SCREW, MACHINE: DRAIN VALVE MTG     | EA  | 2                        |
| 57                  | 3                  | XBOZZ       |                             | DV737F         | 26840 | PLATE, INSTRUCTION                  | EA  | 1                        |
| 57                  | 4                  | XBOZZ       |                             | 02-64-O6       | 26840 | PIN, STRAIGHT: HANDLE MTG           | EA  | 1                        |
| 57                  | 5                  | XBOZZ       |                             | DV9-12         | 26840 | HANDLE, VALVE                       | EA  | 1                        |
| 57                  | 6                  | XAOZZ       |                             | DV9-41         | 26840 | PISTON                              | EA  | 1                        |
| 57                  | 7                  | PAOZZ       |                             | 404G93         | 26840 | PACKING, PREFORMED                  | EA  | 1                        |
| 57                  | 8                  | XAOZZ       |                             | DV9-38         | 26840 | BODY                                | EA  | 1                        |
| 57                  | 9                  | PAOZZ       | 5330-00-584-0263            | 40-4G125       | 26840 | PACKING, PREFORMED                  | EA  | 1                        |
| 57                  |                    | XAOZZ       |                             | DV9G38         | 26840 | BODY ASSEMBLY                       | EA  | 1                        |
| 57                  |                    | XBOZZ       |                             | VS737F         | 26840 | PLATE, IDENTIFICATION, VALVE PRIMER | EA  | 1                        |
| 57                  |                    | XBOZZ       |                             | DV706          | 26840 | PLATE, STOP                         | EA  | 1                        |

Figure 57. Drain valve.

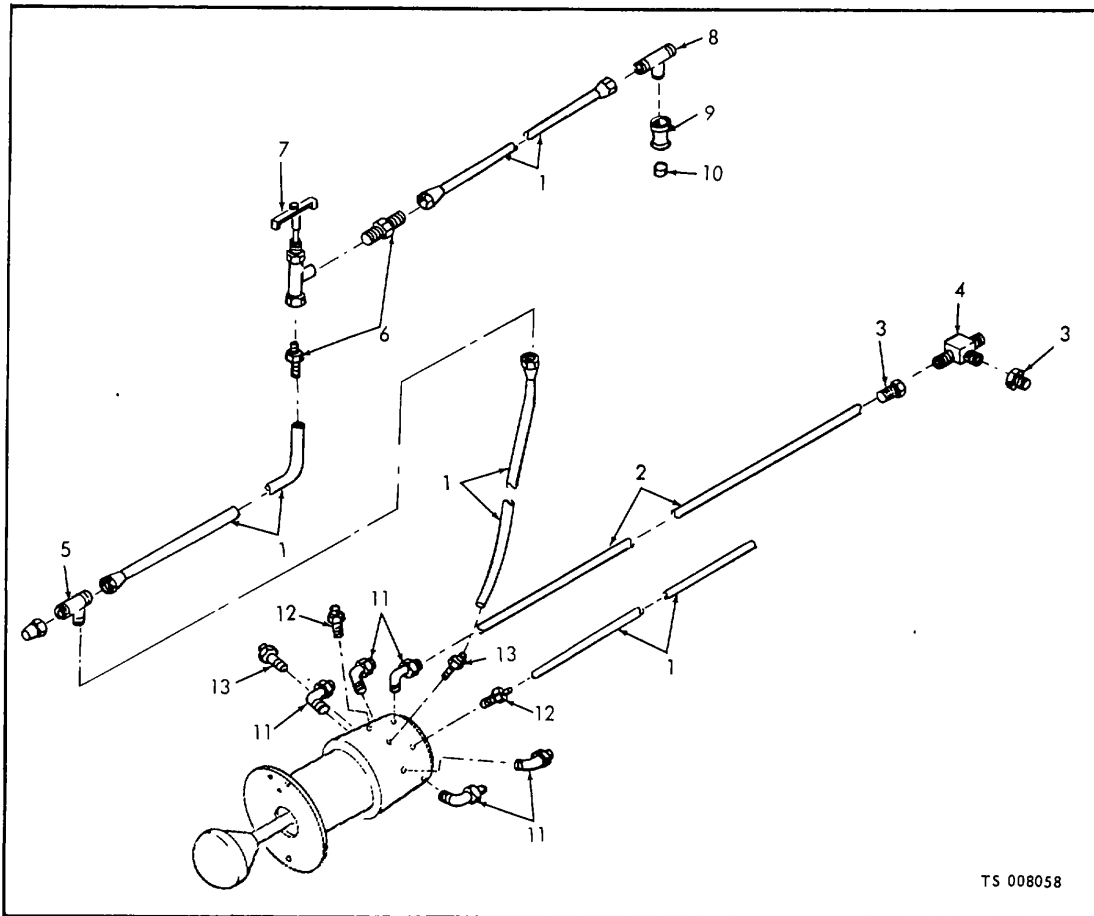

| (1)<br>ILLUSTRATION |                    | (2)         | (3)                         | (4)            | (5)   | (6)<br>DESCRIPTION                   | (7) | (8)                      |
|---------------------|--------------------|-------------|-----------------------------|----------------|-------|--------------------------------------|-----|--------------------------|
| (a)<br>FIG<br>NO.   | (b)<br>ITEM<br>NO. | SMR<br>CODE | NATIONAL<br>STOCK<br>NUMBER | PART<br>NUMBER | FSCM  | UOC                                  | U/M | QTY<br>INC<br>IN<br>UNIT |
| 58                  | 1                  | XBFZZ       | 4710-00-277-4026            | MILT24107      | 81349 | TUBE, COPPER, 1/4 IN, AS REQUIRED    | C   | FT                       |
| 58                  | 2                  | XBFZZ       |                             | MILT24107      | 81349 | TUBE, COPPER, 3/8 IN.                | C   | FT                       |
| 58                  | 3                  | XBFZZ       |                             | 44-00149       | 63734 | BUSHING, REDUCER                     | C   | EA                       |
| 58                  | 4                  | XBFZZ       | 4730-00-402-9534            | MS51811-8      | 96906 | TEE, TUBE: 3/8-18 THO SIZE           | C   | EA 2                     |
| 58                  | 5                  | XBFZZ       |                             | MS51811-3      | 96906 | TEE, TUBE, 1/4 IN.                   | C   | EA 3                     |
| 58                  | 6                  | XBFZZ       |                             | 48F1-4X1-8     | 30327 | CONNECTOR, PIPE                      | C   | EA 2                     |
| 58                  | 7                  | PAFZZ       | 4210-00-020-5351            | 388CP          | 30327 | VALVE, NEEDLE                        | C   | EA 1                     |
| 58                  | 8                  | XBFZZ       | 4730-00-803-2007            | 45F1-4X1-41N   | 30327 | TEE, PIPE                            | C   | EA 1                     |
| 58                  | 9                  | XBFZZ       | 4730-00-277-5736            | 103B1-4        | 30327 | COUPLING, BRASS: 1/4-18 THO SIZE     | C   | EA 1                     |
| 58                  | 10                 | XBFZZ       | 4730-00-188-3513            | MS20913-2      | 96906 | PLUG; PIPE                           | C   | EA 1                     |
| 58                  | 11                 | XBFZZ       | 4730-00-127-4461            | MS51815-6      | 96906 | ELBOW, 1/4 IN. NPT TO 3/8 IN. TUBE   | C   | EA 4                     |
| 58                  | 12                 | XBFZZ       |                             | 68X4x4         | 79470 | ADAPTOR, PIPE TO TUBE: 1/4 X 1/4 IN. | C   | EA 3                     |
| 58                  | 13                 | X8FZZ       | 4730-00-273-8561            | 68x6           | 79470 | ADAPTOR, PIPE TO TUBE: 3/8 X 1/4 IN. | C   | EA 2                     |

Figure 58. Drain valve and lines (Model FT-500).

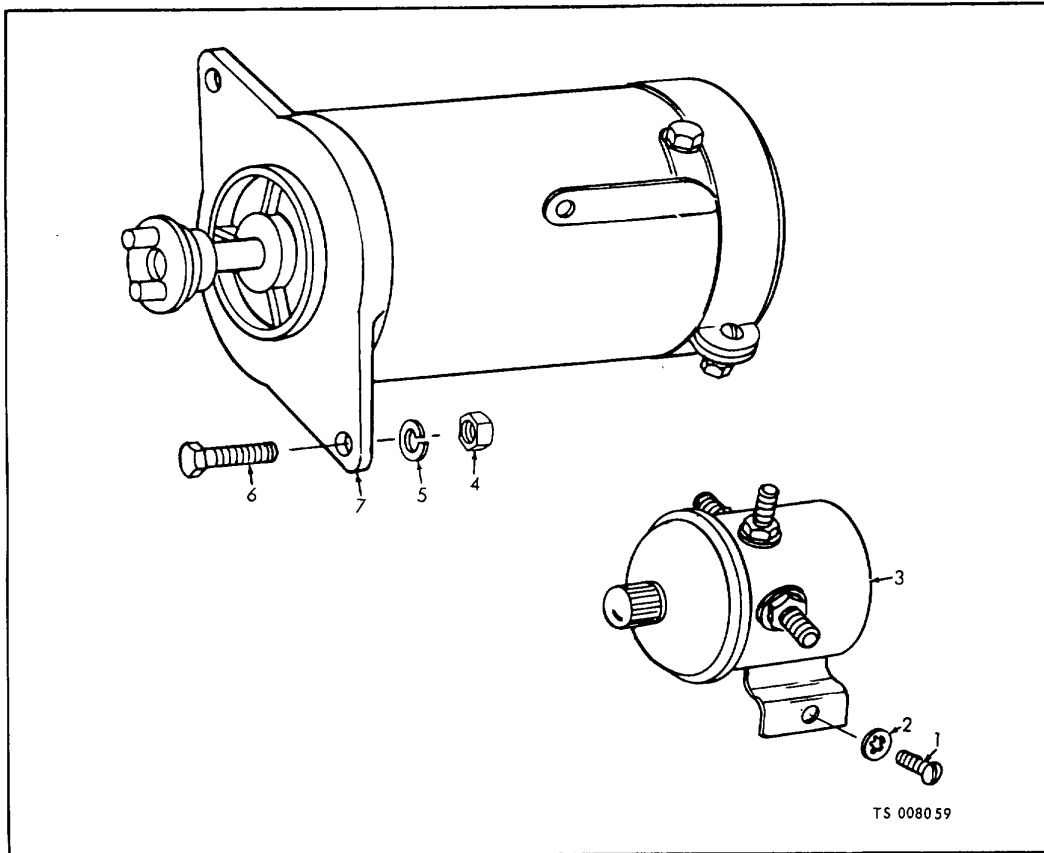

| (1)<br>ILLUSTRATION |                    | (2)         | (3)                         | (4)            | (5)   | (6)<br>DESCRIPTION  | (7) | (8)                      |
|---------------------|--------------------|-------------|-----------------------------|----------------|-------|---|-----|--------------------------|
| (a)<br>FIG<br>NO.   | (b)<br>ITEM<br>NO. | SMR<br>CODE | NATIONAL<br>STOCK<br>NUMBER | PART<br>NUMBER | FSCM  | UOC   | U/M | QTY<br>INC<br>IN<br>UNIT |
| 59                  | 1                  | PAOZZ       | 5305-00-590-6444            | MS35207-261    | 96906 | SCREW, MACHINE: SOLENOID MTG; PANHEAD<br>CROSSED RECESSED | EA  | 2                        |
| 59                  | 2                  | PAOZZ       | 5310-00-596-7681            | MS35333-39     | 96906 | WASHER, LOCK: SOLENOID MTG, INTERNAL TEETH                | EA  | 2                        |
| 59                  | 3                  | PAOZZ       | 2920-00-922-8449            | SAW4401        | 19728 | RELAY, SLENOID: 24 VOLTS                                  | EA  | 1                        |
| 59                  | 4                  | PAOZZ       | 5310-00-012-0377            | MS35690-605    | 96906 | NUT, PLAIN, HEXAGON: MOTOR MTG; STEEL                     | EA  | 2                        |
| 59                  | 5                  | PAOZZ       | 5310-00-637-9541            | MS35338-46     | 96906 | WASHER, LOCK: MOTOR MTG                                   | EA  | 2                        |
| 59                  | 6                  | PAOZZ       | 5305-00-269-3213            | MS90725-62     | 96906 | SCREW, CAP, HEXAGON HEAD: MOTOR MTG                       | EA  | 2                        |
| 59                  | 7                  | PAOZZ       | 6105-00-658-6053            | MBY4007T       | 19728 | MOTOR ASSEMBLY: 24 VOLTS, DC                              | EA  | 1                        |

Figure 59. Primer pump motor and solenoid.

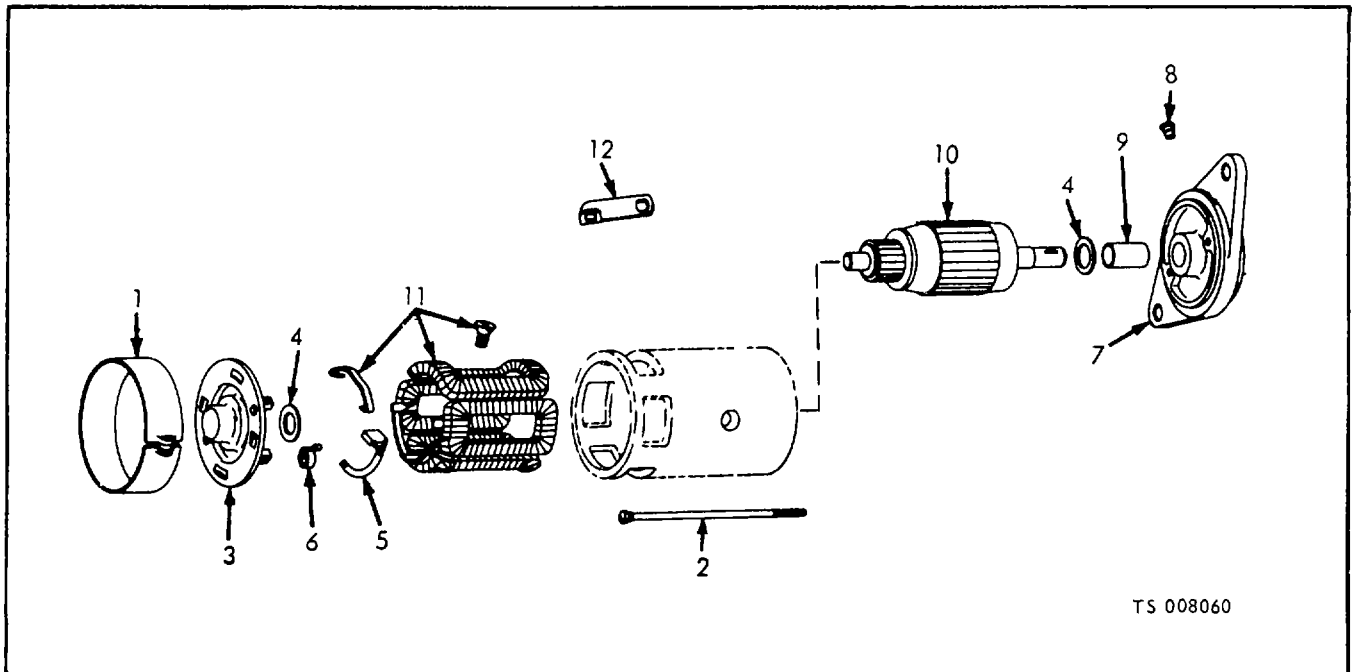

| (1)<br>ILLUSTRATION |                    | (2)         | (3)                         | (4)            | (5)   | (6)<br>DESCRIPTION                  | (7) | (8)                      |
|---------------------|--------------------|-------------|-----------------------------|----------------|-------|-------------------------------------|-----|--------------------------|
| (a)<br>FIG<br>NO.   | (b)<br>ITEM<br>NO. | SMR<br>CODE | NATIONAL<br>STOCK<br>NUMBER | PART<br>NUMBER | FSCM  | UOC                                 | U/M | QTY<br>INC<br>IN<br>UNIT |
| 60                  | 1                  | XBFZZ       | 5977-00-371-4826            | MAB24W         | 19728 | COVER, BAND                         | EA  | 1                        |
| 60                  | 2                  | XBFZZ       | 5306-00-180-9322            | MW20DS         | 19728 | BOLT, THRL                          | EA  | 2                        |
| 60                  | 3                  | XBFZZ       | 2920-00-371-4886            | MBY2002C       | 19728 | HEAD, COMMUTATOR                    | EA  | 1                        |
| 60                  | 4                  | XBFZZ       |                             | P90688         | 19728 | WASHER, THRUST                      | EA  | 2                        |
| 60                  | 5                  | PAFZZ       | 5977-00-280-3952            | MBY2C12AS      | 19728 | BRUSH SET (CONSISTING OF 4 BRUSHES) | EA  | 1                        |
| 60                  | 6                  | PAFZZ       | 2920-00-659-6916            | MZ19CS         | 19728 | SPRING, BRUSH                       | EA  | 4                        |
| 60                  | 7                  | XBFZZ       | 6105-00-110-8048            | MAC1058C       | 19728 | HEAD, DRIVE, END                    | EA  | 1                        |
| 60                  | 8                  | XBFZZ       | 6105-00-110-8054            | X3931          | 19728 | OILER, DRIVE END                    | EA  | 1                        |
| 60                  | 9                  | XBFZZ       | 3120-00-119-8080            | MAB49A         | 19728 | BEARING, SLEEVE: DRIVE END          | EA  | 1                        |
| 60                  | 10                 | XAFZZ       |                             | MBY2022FT      | 19728 | ARMATURE, PRIMING MOTOR             | EA  | 1                        |
| 60                  | 11                 | XAFZZ       | 2920-00-691-9614            | MBY2001AS      | 19728 | FRAME AND FIELD ASSEMBLY            | EA  | 1                        |
| 60                  | 12                 | XBFZZ       | 2920-00-353-7326            | MAX140R        | 19728 | CONNECTOR, SOLENOID                 | EA  | 1                        |

Figure 60. Primer pump motor.

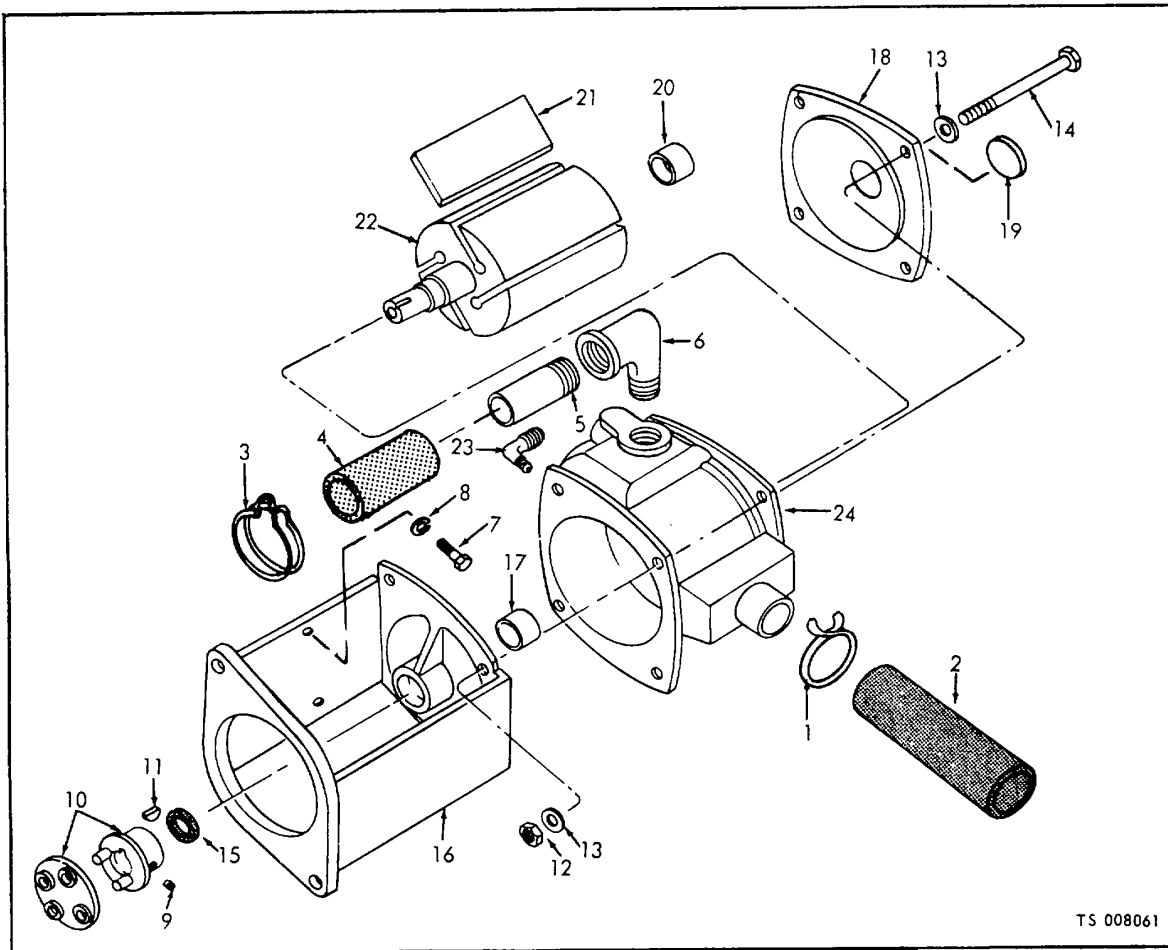

| (1)<br>ILLUSTRATION |                    | (2)         | (3)                         | (4)             | (5)   | (6)<br>DESCRIPTION                                    | (7) | (8)                      |
|---------------------|--------------------|-------------|-----------------------------|-----------------|-------|---|-----|--------------------------|
| (a)<br>FIG<br>NO.   | (b)<br>ITEM<br>NO. | SMR<br>CODE | NATIONAL<br>STOCK<br>NUMBER | PART<br>NUMBER  | FSCM  | UOC   | U/M | QTY<br>INC<br>IN<br>UNIT |
| 61                  | 1                  | PAOZZ       | 4730-00-908-3193            | MS35842-12      | 96906 | CLAMP, HOSE   | EA  | 1                        |
| 61                  | 2                  | MFOZZ       |                             |                 |       | HOSE: PRIMER PUMP DISCHARGE                           | EA  | 1                        |
| 61                  |                    | PAFZZ       | 4720-00-189-2778            | ZZH428TYPECLASS | 81348 | MANUFACTURE FROM:                                     | FT  |                          |
| 61                  | 3                  | PAOZZ       | 4730-00-585-8582            | E16             | 26840 | HOSE, RUBBER, AS REQUIRED                             | EA  | 2                        |
| 61                  | 4                  | PAOZZ       |                             | GSAL340         | 26840 | CLAMP, HOSE: PRIMER PUMP                              | EA  | 1                        |
| 61                  | 5                  | PAOZZ       | 4730-00-196-1505            | MS51953-101     | 96906 | HOSE, RUBBER: PRIMER PUMP TO PUMP                     | EA  | 2                        |
| 61                  | 6                  | XBOZZ       | 4730-00-253-4415            | 144113          | 24617 | NIPPLE, CLOSE: PRIMER PUMP; 3/4-14 THD SIZE, 2 IN. LG | EA  | 1                        |
| 61                  | 7                  | PAOZZ       | 5305-00-269-2801            | MS90726-58      | 96906 | ELBOW, PIPE, STREET: PRIMER PUMP, 3/4-14 THD SIZE     | EA  | 2                        |
| 61                  | 8                  | PAOZZ       | 5310-00-261-7340            | MS35338-46      | 96906 | SCREW, CAP, HEXAGCN HEAD: PRIMER PUMP MTG             | EA  | 2                        |
| 61                  |                    | PAOFZ       | 4210-00-997-2273            | SMV24           | 26840 | WASHER, LOCK: PRIMER PUMP MTG                         | EA  | 1                        |
| 61                  | 9                  | PAOZZ       | 5305-00-723-9387            | 102569          | 24617 | PUMP ASSEMBLY: PRIMER                                 | EA  | 1                        |
| 61                  | 10                 | PAOZZ       | 4320-00-903-5969            | VBG88D          | 26840 | SETSCREW, HEXAGON: SOCKET HEAD, CUP POINT             | EA  | 1                        |
| 61                  | 11                 | PAOZZ       | 5315-00-043-1787            | 431787          | 21450 | COUPLING, DRIVE                                       | EA  | 1                        |
| 61                  |                    | PAOFZ       | 4210-00-114-0951            | SMVPA           | 26840 | KEY, WOODRUFF   | EA  | 1                        |
|                     |                    |             |                             |                 |       | PUMP ASSEMBLY   | EA  | 1                        |

Figure 61. Primer pump.

| (1)<br>ILLUSTRATION |                    | (2)         | (3)                         | (4)            | (5)   | (6)<br>DESCRIPTION                                    | (7) | (8)                      |
|---------------------|--------------------|-------------|-----------------------------|----------------|-------|---|-----|--------------------------|
| (a)<br>FIG<br>NO.   | (b)<br>ITEM<br>NO. | SMR<br>CODE | NATIONAL<br>STOCK<br>NUMBER | PART<br>NUMBER | FSCM  | UOC   | U/M | QTY<br>INC<br>IN<br>UNIT |
| 61                  | 12                 | PAFZZ       | 5310-00-012-0376            | MS35690-505    | 96906 | NUT, PLAIN, HEXAGON, STEEL, PUMP HEAD MTG             | EA  | 4                        |
| 61                  | 13                 | PAFZZ       | 5310-00-904-4824            | H396           | 26840 | WASHER, FLAT, COPPER: PUMP HEAD MTG, 5/16 IN.         | EA  | 8                        |
| 61                  | 14                 | PAFZZ       | 5306-00-225-8514            | MS90725-50     | 96906 | SCREW SIZE  | EA  | 4                        |
| 61                  | 15                 | PAFZZ       | 5330-00-698-7566            | SMV296         | 26840 | SCREW, MACHINE: PUMP HEAD MTG                         | EA  | 1                        |
| 61                  |                    | XBFZZ       |                             | SMVG2M         | 26840 | SEAL, OIL   | EA  | 1                        |
| 61                  | 16                 | XBFZZ       |                             | SMV2M          | 26840 | HEAD ASSEMBLY, MTG                                    | EA  | 1                        |
| 61                  | 17                 | PAFZZ       | 3120-00-661-7672            | SMV250         | 26840 | HEAD, DRIVE END                                       | EA  | 1                        |
| 61                  |                    | XBFZZ       |                             | SMVG2          | 26840 | BEARING, SLEEVE                                       | EA  | 1                        |
| 61                  | 18                 | XBFZZ       |                             | SMV2           | 26840 | HEAD ASSEMBLY   | EA  | 1                        |
| 61                  | 19                 | XBFZZ       | 5340-00-904-4825            | 40T456         | 26840 | HEAD  | EA  | 1                        |
| 61                  | 20                 | PAFZZ       | 3120-00-661-7672            | SMV250         | 26840 | PLUG, EXPANSION                                       | EA  | 1                        |
| 61                  | 21                 | PAFZZ       | 4320-00-909-2691            | SMV130         | 26840 | BEARING, SLEEVE                                       | EA  | 1                        |
| 61                  | 22                 | XBFZZ       | 4320-00-906-6519            | SMVG37D        | 26840 | VANE, ROTOR   | EA  | 4                        |
| 61                  | 23                 | XBFZZ       | 4730-00-142-2240            | 423188         | 21450 | SHAFT ASSEMBLY  | EA  | 1                        |
| 61                  | 24                 | XAFZZ       | 4320-00-906-6518            | SMV1           | 26840 | ELBOW, COMPRESSOR, PIPE: 1/8 IN. NPT TO 5/16 IN. TUBE | EA  | 1                        |
|                     |                    |             |                             |                |       | BODY PUMP   | EA  | 1                        |

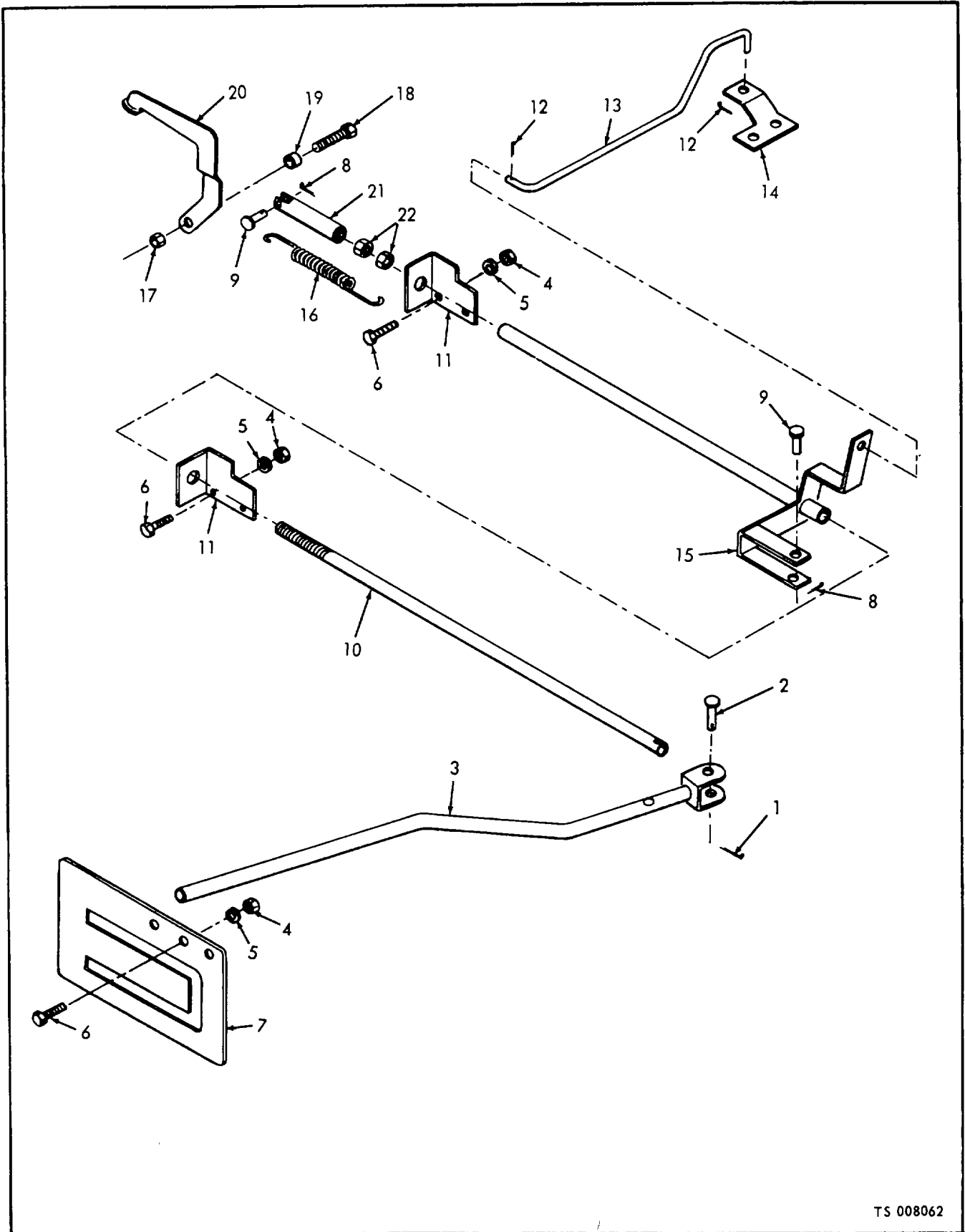

TS 008062

Figure 62. Clutch linkage.



| (1)<br>ILLUSTRATION |                    | (2)         | (3)                         | (4)            | (5)   | (6)<br>DESCRIPTION   | (7)  | (8)                      |
|---------------------|--------------------|-------------|-----------------------------|----------------|-------|--|------|--------------------------|
| (a)<br>FIG<br>NO.   | (b)<br>ITEM<br>NO. | SMR<br>CODE | NATIONAL<br>STOCK<br>NUMBER | PART<br>NUMBER | FSCM  | UOC  | U/M  | QTY<br>INC<br>IN<br>UNIT |
| 62                  |                    | XBOZZ       |                             | 10572-9A       | 97403 | LEVER ASSEMBLY, CLUTCH                                       | EA   | 1                        |
| 62                  | 1                  | PAOZZ       | 5315-00-816-1794            | MS24665-285    | 96906 | PIN, COTTER: HANDLE MTG                                      | EA   | 1                        |
| 62                  | 2                  | PAOZZ       | 5315-00-957-9397            | MS20392-5C51   | 96906 | PIN, CLEVIS: HANDLE MTG                                      | EA   | 1                        |
| 62                  | 3                  | XBOZZ       |                             | 10572-11-2     | 97403 | HANDLE ASSEMBLY  | EA   | 1                        |
| 62                  | 4                  | PAOZZ       | 5310-00-543-2629            | MS35690-502    | 96906 | NUT, PLAIN, HEXAGON: CLUTCH LEVER PLATE MTG                  | EA   | 3                        |
| 62                  | 5                  | PAOZZ       | 5310-00-012-0214            | MS35338-26     | 96906 | WASHER, LOCK: CLUTCH LEVER PLATE MTG                         | EA   | 3                        |
| 62                  | 6                  | PAOZZ       | 5306-00-225-8499            | MS90725-34     | 96906 | SCREW, CAP, HEXAGON HEAD: CLUTCH LEVER<br>PLATE MTG          | EA   | 3                        |
| 62                  | 7                  | XBOZZ       |                             | 10572-11-5     | 97403 | PLATE, CLUTCH LEVER  | EA   | 1                        |
| 62                  | 8                  | PAOZZ       |                             | MS24665-136    | 96906 | PIN, COTTER: PUSH ROD  | EA   | 1                        |
| 62                  | 9                  | PAOZZ       | 5315-00-023-4253            | MS20392-3C51   | 96906 | PIN, CLEVIS: PUSH ROD  | EA   | 1                        |
| 62                  | 10                 | XBOZZ       |                             | 10572-11-1     | 97403 | ROD, PUSH  | EA   | 1                        |
| 62                  | 11                 | XBOZZ       |                             | 10572-10-4     | 97403 | BRACKET, MOUNTING  | EA   | 2                        |
| 62                  | 12                 | PAOZZ       | 5315-00-816-1794            | MS24665-285    | 96906 | PIN, COTTER: SHIFT ROD                                       | EA   | 2                        |
| 62                  | 13                 | XBOZZ       |                             | 10572-11-4     | 97403 | ROD, SHIFT   | EA   | 1                        |
| 62                  | 14                 | XBOZZ       |                             | 10572-11-3     | 97403 | BALL CRANK: SHIFT ROD  | EA   | 1                        |
| 62                  | 15                 | XBOZZ       |                             | 10572-10-3     | 97403 | LEVER ASSEMBLY   | C EA | 1                        |
| 62                  | 16                 | XBOZZ       | 5360-00-402-4550            | 10572-11-6     | 97403 | SPRING   | EA   | 1                        |
| 62                  | 17                 | XBOZZ       |                             | 9414074        | 24617 | NUT, SELF-LOCKING, HEXAGON: ARM ASSEMBLY;<br>1/2-13 THD SIZE | EA   | 1                        |
| 62                  | 18                 | PAOZZ       | 5305-00-782-9494            | MS90725-114    | 96906 | SCREW, CAP, HEXAGON HEAD: ARM ASSEMBLY                       | EA   | 1                        |
| 62                  | 19                 | XBOZZ       |                             | 10572-9-11     | 97403 | SPACER: ARM ASSEMBLY   | EA   | 1                        |
| 62                  | 20                 | XBOZZ       |                             | 10572-10-1     | 97403 | ARM  | EA   | 1                        |
| 62                  | 21                 | XBOZZ       |                             | 10572-10-2     | 97403 | CLEVIS   | EA   | 1                        |
| 62                  | 22                 | PAOZZ       | 5310-00-655-7424            | MS35690-1002   | 96906 | NUT, PLAIN, HEXAGON  | EA   | 2                        |

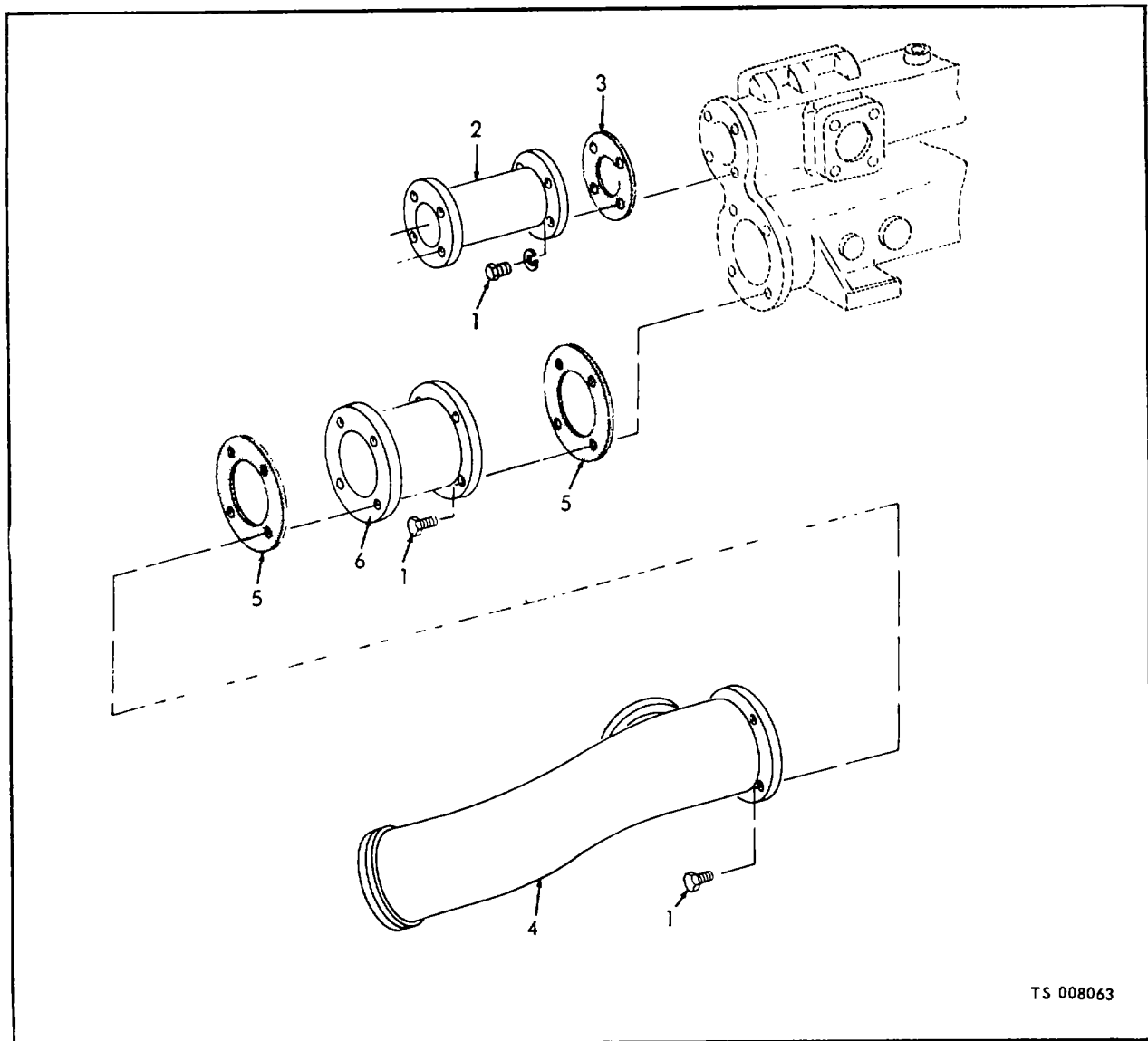

TS 008063

| (1)<br>ILLUSTRATION |                    | (2)         | (3)                         | (4)            | (5)   | (6)<br>DESCRIPTION   | (7) | (8)                      |
|---------------------|--------------------|-------------|-----------------------------|----------------|-------|--|-----|--------------------------|
| (a)<br>FIG<br>NO.   | (b)<br>ITEM<br>NO. | SMR<br>CODE | NATIONAL<br>STOCK<br>NUMBER | PART<br>NUMBER | FSCM  | UOC  | U/M | QTY<br>INC<br>IN<br>UNIT |
| 63                  | 1                  | PAFZZ       |                             | MS90726-87     | 96906 | SCREW, CAP, HEXAGON HEAD: RIGHT ADAPTOR MTG,<br>7/16-20 THD SIZE, 1 1/4 IN. LG | EA  | 16                       |
| 63                  | 2                  | XBFZZ       |                             | 159-9-1-4      | 26840 | ADAPTOR, DISCHARGE   | EA  | 1                        |
| 63                  | 3                  | PAFZZ       | 4320-00-245-5441            | 46             | 26840 | GASKET: DISCHARGE ADAPTOR MTG  | EA  | 2                        |
| 63                  | 4                  | XBFZZ       |                             | GSA7R4-1-2     | 26840 | TUBE, SUCTION RIGHT SIDE   | EA  | 1                        |
| 63                  | 5                  | PAFZZ       | 4320-00-429-6177            | S185           | 26840 | GASKET: RIGHT SUCTION TUBE MTG   | EA  | 4                        |
| 63                  | 6                  | XBFZZ       |                             | 11A211         | 26840 | SPACER, SUCTION, TUBE  | EA  | 1                        |

Figure 63. Suction and discharge tubes.

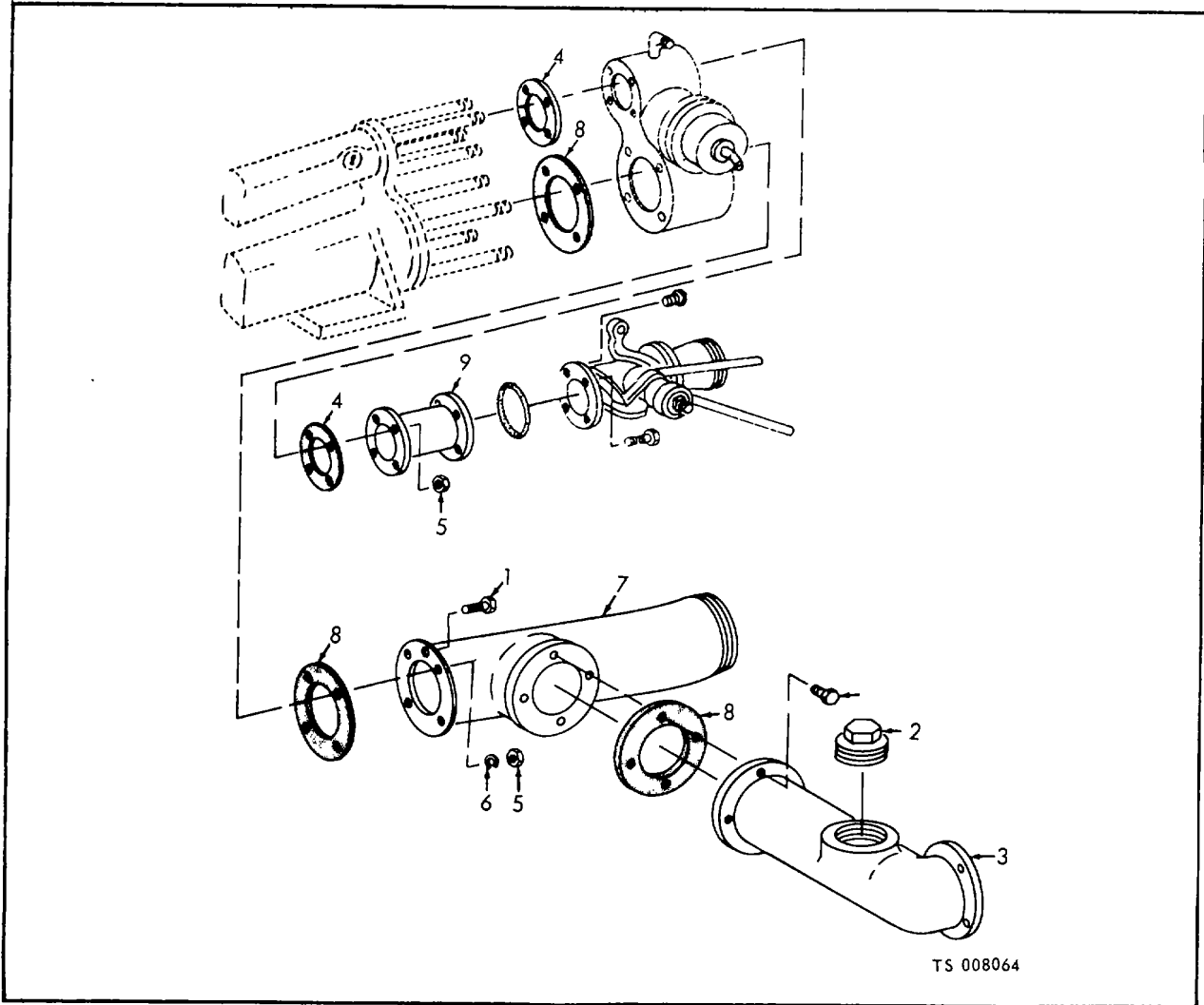

| (1)<br>ILLUSTRATION |                    | (2)         | (3)                         | (4)            | (5)   | (6)<br>DESCRIPTION                                | (7) | (8)                      |
|---------------------|--------------------|-------------|-----------------------------|----------------|-------|---|-----|--------------------------|
| (a)<br>FIG<br>NO.   | (b)<br>ITEM<br>NO. | SMR<br>CODE | NATIONAL<br>STOCK<br>NUMBER | PART<br>NUMBER | FSCM  | UOC   | U/M | QTY<br>INC<br>IN<br>UNIT |
| 64                  | 1                  | PAFZZ       | 5305-00-710-4190            | MS90726-85     | 96906 | SCREW, CAP, HEXAGON HEAD: ELBOW MTG               | EA  | 4                        |
| 64                  | 2                  | XBFZZ       | 4730-00-360-8538            | 219308         | 24617 | PLUG, PIPE, ELBOW, 1 1/2-11 1/2 THD SIZE          | EA  | 1                        |
| 64                  | 3                  | XBFZZ       |                             | GSA98          | 26840 | ELBOW, SUCTION, 2 1/2 IN.                         | EA  | 1                        |
| 64                  | 4                  | PAFZZ       | 4320-00-245-5441            | 46             | 26840 | GASKET, DISCHARGE ELBOW: RELIEF VALVE AND ADAPTOR | EA  | 3                        |
| 64                  | 5                  | XBFZZ       |                             | GSA216         | 26840 | NUT, SELF-LOCKING: ADAPTOR MTG                    | EA  | 4                        |
| 64                  | 6                  | XBFZZ       |                             | 2505-7-16      | 26840 | WASHER, FLAT: LEAD ADAPTOR MTG                    | EA  | 4                        |
| 64                  | 7                  | XBFZZ       |                             | GSA7L4-1-2     | 26840 | TUBE SUCTION: LEFT SIDE                           | EA  | 1                        |
| 64                  | 8                  | PAFZZ       | 4320-00-429-6177            | S185           | 26840 | GASKET: SUCTION RELIEF VALVE                      | EA  | 2                        |
| 64                  | 9                  | XBFZZ       |                             | 159-5          | 26840 | ADAPTOR, DISCHARGE                                | EA  | 1                        |

Figure 64. Relief valve, pump suction and discharge tubes.

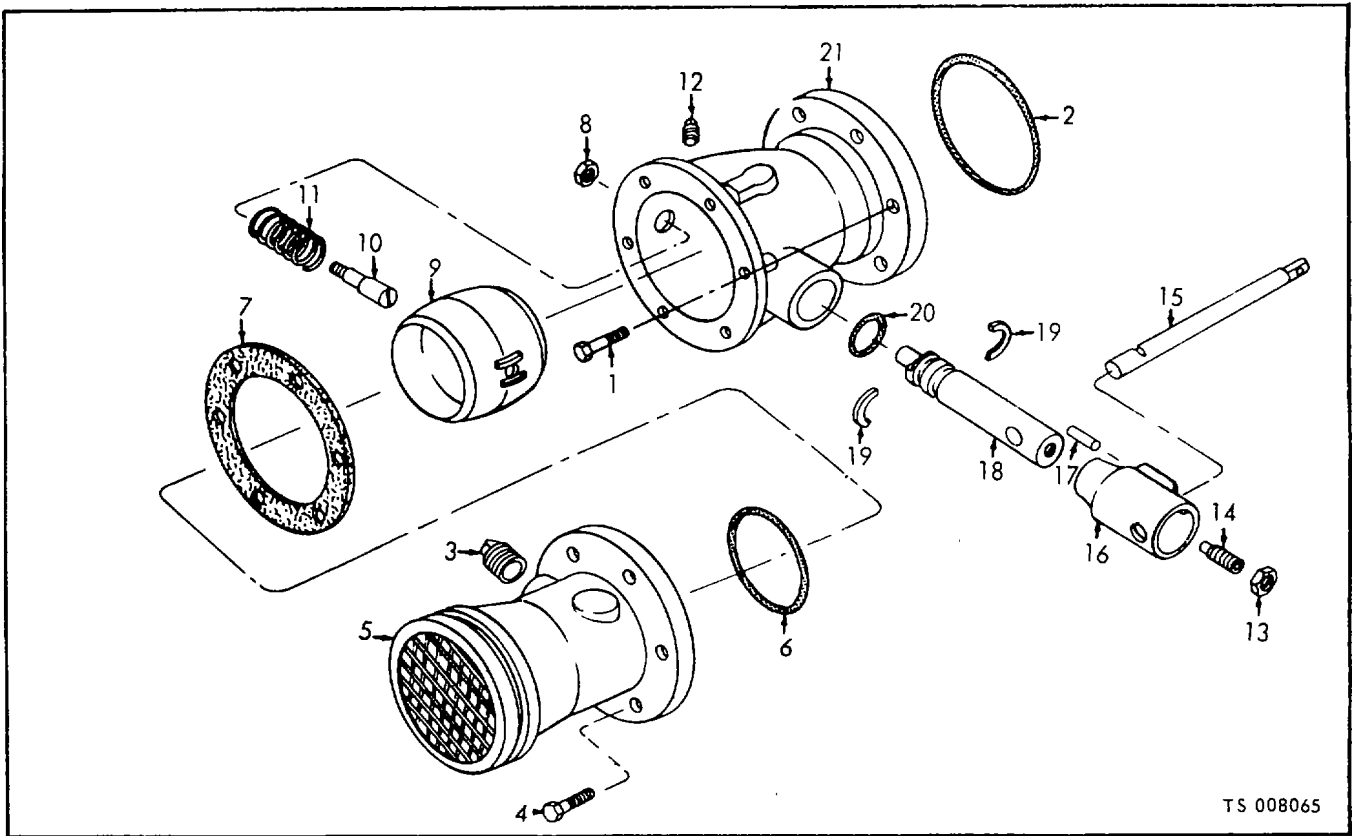

TS 008065

| (1)<br>ILLUSTRATION |                    | (2)         | (3)                         | (4)            | (5)   | (6)<br>DESCRIPTION                              | (7) | (8)                      |
|---------------------|--------------------|-------------|-----------------------------|----------------|-------|---|-----|--------------------------|
| (a)<br>FIG<br>NO.   | (b)<br>ITEM<br>NO. | SMR<br>CODE | NATIONAL<br>STOCK<br>NUMBER | PART<br>NUMBER | FSCM  | UOC   | U/M | QTY<br>INC<br>IN<br>UNIT |
| 65                  | 1                  | PAFZZ       | 5305-00-709-8517            | MS90726-85     | 96906 | SCREW, CAP, HEXAGON HEAD: SUCTION VALVE MTG     | EA  | 4                        |
| 65                  | 2                  | PAFZZ       | 5330-00-194-3720            | 40-4N300       | 26840 | GASKET: FLANGE MTG                              | EA  | 1                        |
| 65                  | 3                  | PAFZZ       | 4210-00-990-9001            | BL45RS         | 26840 | VALVE ASSEMBLY: SUCTION                         | EA  | 1                        |
| 65                  | 4                  | XBFZZ       | 4730-00-359-3872            | 219302         | 24617 | PLUG, PIPE: VALVE COVER; 3/4-14 THD SIZE        | EA  | 1                        |
| 65                  | 5                  | PAFZZ       | 5305-00-269-3236            | MS90726-59     | 96906 | SCREW, CAP, HEXAGON HEAD: VALVE COVER MTG       | EA  | 6                        |
| 65                  | 6                  | XBFZZ       |                             | BL44SF         | 26840 | COVER, VALVE                                    | EA  | 1                        |
| 65                  | 7                  | PAFZZ       | 4210-00-030-3447            | BLT276D        | 26840 | SEAT, VALVE                                     | EA  | 1                        |
| 65                  | 8                  | PAFZZ       | 4210-00-641-2362            | BL11           | 26840 | GASKET: COVER                                   | EA  | 4                        |
| 65                  | 9                  | PAFZZ       | 5310-00-059-9910            | MS35690-731    | 96906 | NUT, PLAIN, HEXAGON: STEM RETAINING             | EA  | 9                        |
| 65                  | 10                 | XBFZZ       | 4320-00-633-3962            | BL39F          | 26840 | BALL, VALVE                                     | EA  | 1                        |
| 65                  | 11                 | XBFZZ       | 4320-00-633-3975            | BL40A          | 26840 | PIVOT, VALVE                                    | EA  | 1                        |
| 65                  | 12                 | XBFZZ       | 4210-00-664-3069            | BL42           | 26840 | SPRING, HELICAL, COMPRESSION: VALVE BALL        | EA  | 1                        |
| 65                  | 13                 | XBFZZ       | 4730-00-187-4200            | 219188         | 24617 | PLUG, PIPE: SUCTION VALVE BODY; 1/8-27 THD SIZE | EA  | 1                        |
| 65                  | 14                 | PAFZZ       | 5310-00-727-4859            | MS35690-631    | 96906 | NUT, PLAIN, HEXAGON: HANDLE LOCKING             | EA  | 1                        |
| 65                  | 15                 | XBFZZ       | 5305-00-633-3955            | BL111D         | 26840 | SETSCREW: HANDLE LOCK                           | EA  | 1                        |
| 65                  | 16                 | XBFZZ       | 4320-00-633-3979            | BL12F          | 26840 | HANDLE, VALVE                                   | EA  | 1                        |
| 65                  | 17                 | XBFZZ       |                             | BL280-45       | 26840 | STOP, SUCTION VALVE                             | EA  | 1                        |
| 65                  | 18                 | XBFZZ       |                             | BL114          | 26840 | PIN, HANDLE STOP                                | EA  | 1                        |
| 65                  | 19                 | XBFZZ       |                             | BL41-45R       | 26840 | STEM, SUCTION VALVE                             | EA  | 1                        |
| 65                  | 20                 | XBFZZ       | 4320-00-633-3959            | BL91           | 26840 | COLLAR, VALVE STEM                              | EA  | 2                        |
| 65                  | 21                 | PAFZZ       | 5330-00-579-8156            | 40-4N87        | 26840 | PACKING, PREFORMED: VALVE STOP                  | EA  | 1                        |
| 65                  |                    | XAFZZ       |                             | BL38F          | 26840 | BODY, VALVE                                     | EA  | 1                        |

Figure 65. Suction valve.

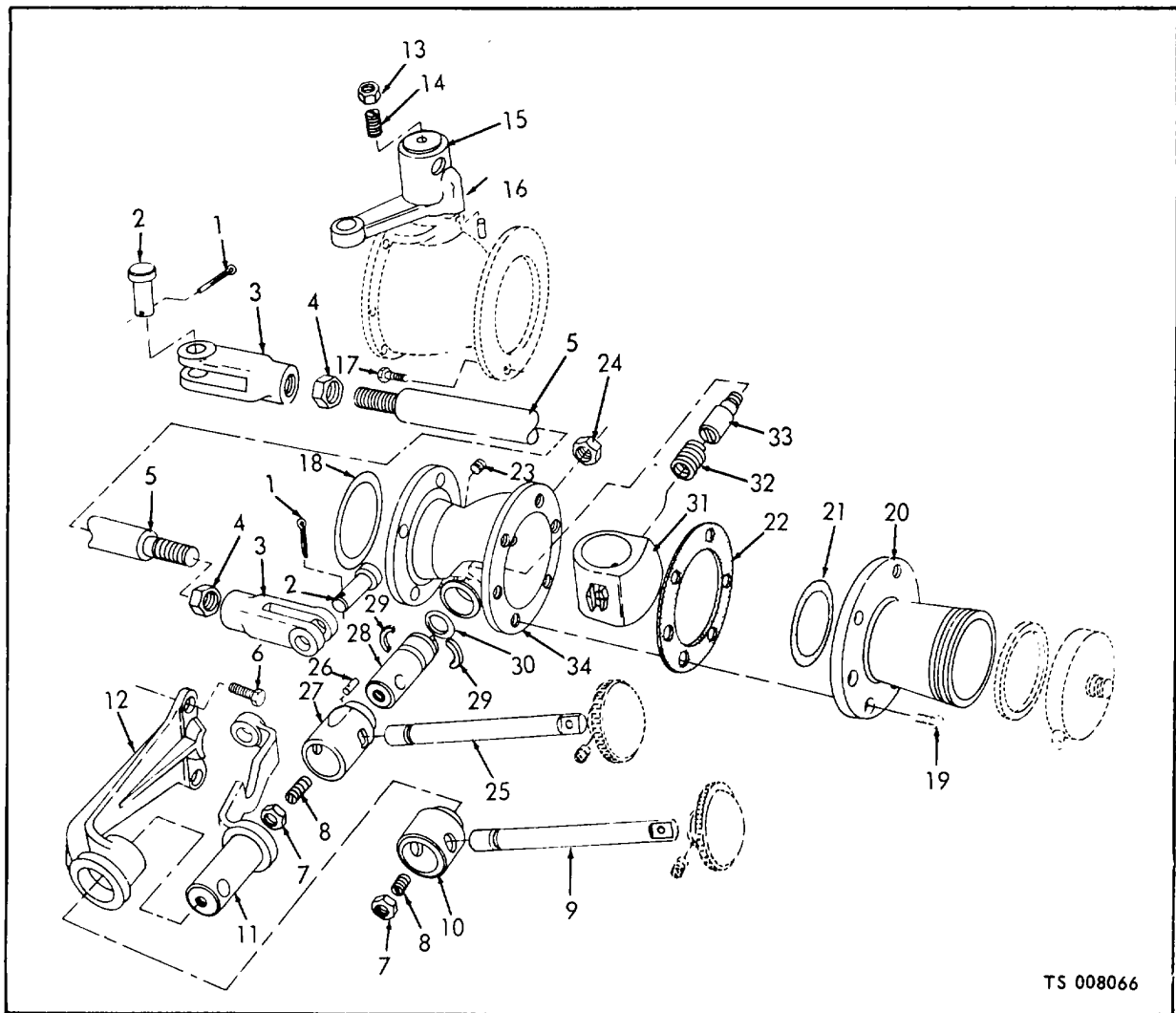

TS 008066

| (1)<br>ILLUSTRATION |                    | (2)         | (3)                         | (4)            | (5)   | (6)<br>DESCRIPTION                            | (7) | (8)                      |
|---------------------|--------------------|-------------|-----------------------------|----------------|-------|---|-----|--------------------------|
| (a)<br>FIG<br>NO.   | (b)<br>ITEM<br>NO. | SMR<br>CODE | NATIONAL<br>STOCK<br>NUMBER | PART<br>NUMBER | FSCM  | UOC   | U/M | QTY<br>INC<br>IN<br>UNIT |
| 66                  |                    | XBFZZ       |                             | BLRCA45        | 26840 | REMOTE CONTROL ASSEMBLY                       | EA  | 1                        |
| 66                  | 1                  | PAFZZ       |                             | 590244         | 21450 | PIN, COTTER: YOKE PIN; 7/16 IN. DIA, 2 IN. LG | EA  | 2                        |
| 66                  | 2                  | PAFZZ       | 5315-00-842-3154            | MS35810-36     | 96906 | PIN, STRAIGHT, HEADED: CONTROL ROD YOKE MTG   | EA  | 2                        |
| 66                  | 3                  | XBFZZ       | 2520-00-466-4918            | 2708-6A        | 71843 | YOKE: CONTROL ROD                             | EA  | 2                        |
| 66                  | 4                  | PAFZZ       | 5310-00-656-0400            | MS35690-828    | 96906 | NUT, PLAIN, HEXAGON: ROD ASSEMBLY             | EA  | 2                        |
| 66                  | 5                  | XBFZZ       |                             | 2195-59        | 26840 | ROD, YOKE: VALVE TO VALVE                     | EA  | 1                        |
| 66                  | 6                  | PAFZZ       | 5305-00-018-1670            | MS90726-89     | 96906 | SCREW, CAP, HEXAGON HEAD: HANDLE SUPPORT MTG  | EA  | 2                        |
| 66                  | 7                  | PAFZZ       | 5310-00-708-8891            | MS35690-628    | 96906 | NUT, PLAIN, HEXAGON: HANDLE MTG               | EA  | 1                        |
| 66                  | 8                  | XBFZZ       | 5305-00-633-3955            | BL111D         | 26840 | SETSCREW: HANDLE                              | EA  | 1                        |
| 66                  | 9                  | XBFZZ       | 4320-00-633-3979            | BL12F          | 26840 | HANDLE: DISCHARGE VALVE                       | EA  | 1                        |
| 66                  | 10                 | XBFZZ       |                             | 24270          | 26840 | COLLAR, CONTROL HANDLE                        | EA  | 1                        |
| 66                  | 11                 | XBFZZ       |                             | BL45-20        | 26840 | STEM, REMOTE CONTROL                          | EA  | 1                        |
| 66                  | 12                 | XBFZZ       |                             | 24190          | 26840 | BRACKET: HANDLE SUPPORT                       | EA  | 1                        |

Figure 66. Discharge valve.

| (1)<br>ILLUSTRATION |                    | (2)         | (3)                         | (4)            | (5)   | (6)<br>DESCRIPTION   | (7) | (8)                      |
|---------------------|--------------------|-------------|-----------------------------|----------------|-------|--|-----|--------------------------|
| (a)<br>FIG<br>NO.   | (b)<br>ITEM<br>NO. | SMR<br>CODE | NATIONAL<br>STOCK<br>NUMBER | PART<br>NUMBER | FSCM  | UOC  | U/M | QTY<br>INC<br>IN<br>UNIT |
| 66                  |                    | PAFZZ       | 4210-00-997-2274            | BL45R          | 26840 | VALVE ASSEMBLY, DISCHARGE LEFT SIDE<br>(COMPONENTS SAME AS VALVE, FSN 4210-997-2272,<br>EXCEPT WHERE INDIVIDUAL COMPONENTS ARE<br>ANNOTATED) | EA  | 1                        |
| 66                  |                    | PAFZZ       | 4210-00-997-2272            | BL45F          | 26840 | VALVE ASSEMBLY, DISCHARGE RIGHT SIDE   | EA  | 1                        |
| 66                  | 13                 | PAFZZ       | 5310-00-702-8891            | MS35690-628    | 96906 | NUT, PLAIN, HEXAGON: HANDLE SETSCREW LOCKING   | EA  | 1                        |
| 66                  | 14                 | XBFZZ       | 5305-00-633-3955            | BL111D         | 26840 | SETSCREW: HANDLE MTG   | EA  | 1                        |
| 66                  | 15                 | XBFZZ       |                             | 2425D          | 26840 | LEVER: VALVE BALL  | EA  | 1                        |
| 66                  | 16                 | XBFZZ       |                             | BL114          | 26840 | PIN, STOP  | EA  | 1                        |
| 66                  | 17                 | PAFZZ       | 5305-00-710-4190            | MS90726-85     | 96906 | SCREW, CAP, HEXAGON HEAD: DISCHARGE VALVE<br>RIGHT SIDE MTG  | EA  | 4                        |
| 66                  | 18                 | PAFZZ       | 5330-00-194-3720            | 40-4N300       | 26840 | PACKING, PREFORMED, VALVE MTG  | EA  | 1                        |
| 66                  | 19                 | PAFZZ       | 5305-00-269-3236            | MS90727-60     | 96906 | SCREW, CAP, HEXAGON HEAD: VALVE COVER MTG  | EA  | 6                        |
| 66                  | 20                 | XBFZZ       | 4210-00-287-9315            | BL44-4         | 26840 | COVER, VALVE   | EA  | 1                        |
| 66                  | 21                 | PAFZZ       | 4210-00-030-3447            | BLG276D        | 26840 | SEAT, VALVE  | EA  | 1                        |
| 66                  | 22                 | PAFZZ       | 5330-00-641-2362            | BL11           | 26840 | GASKET, COVER  | EA  | 4                        |
| 66                  | 23                 | XBFZZ       | 4730-00-018-9566            | 219188         | 24617 | PLUG, PIPE: BODY VALVE, 1/8 IN. NPT  | EA  | 1                        |
| 66                  | 24                 | PAFZZ       | 5310-00-903-3393            | MS35690-731    | 96906 | NUT, PLAIN, HEXAGON: PIVOT MTG, 7/16-20 THD SIZE   | EA  | 1                        |
| 66                  | 25                 | XBFZZ       | 4320-00-633-3979            | BL12F          | 26840 | HANDLE, VALVE: DISCHARGE VALVE   | EA  | 1                        |
| 66                  | 26                 | XBFZZ       |                             | BL114          | 26840 | PIN, STOP  | EA  | 1                        |
| 66                  | 27                 | XBFZZ       |                             | BL280-45       | 26840 | STOP, HANDLE   | EA  | 1                        |
| 66                  | 28                 | XBFZZ       |                             | BL41-45F       | 26840 | STEM, VALVE (USED WITH VALVE, FSN 4210-997-2272,<br>ONLY)  | EA  | 1                        |
| 66                  | 28                 | XBFZZ       |                             | BL41-45R       | 26840 | STEM, VALVE (USED WITH VALVE, P/N BL45R (26840),<br>ONLY)  | EA  | 1                        |
| 66                  | 29                 | XBFZZ       | 4320-00-633-3959            | BL91           | 26840 | COLLAR, STEM   | EA  | 2                        |
| 66                  | 30                 | PAFZZ       | 5330-00-579-8156            | MS28775-212    | 96906 | PACKING, PREFORMED   | EA  | 1                        |
| 66                  | 31                 | XBFZZ       | 4320-00-633-3962            | BL39F          | 26840 | BALL, VALVE  | EA  | 1                        |
| 66                  | 32                 | XBFZZ       | 4210-00-664-3069            | BL42           | 26840 | SPRING: BALL VALVE PIVOT   | EA  | 1                        |
| 66                  | 33                 | XBFZZ       | 4320-00-633-3975            | BL404          | 26840 | PIVOT, BALL  | EA  | 1                        |
| 66                  | 34                 | XAFZZ       |                             | BL38F          | 26840 | BODY, VALVE (USED WITH VALVE, FSN 4210-997-2272,<br>ONLY)  | EA  | 1                        |

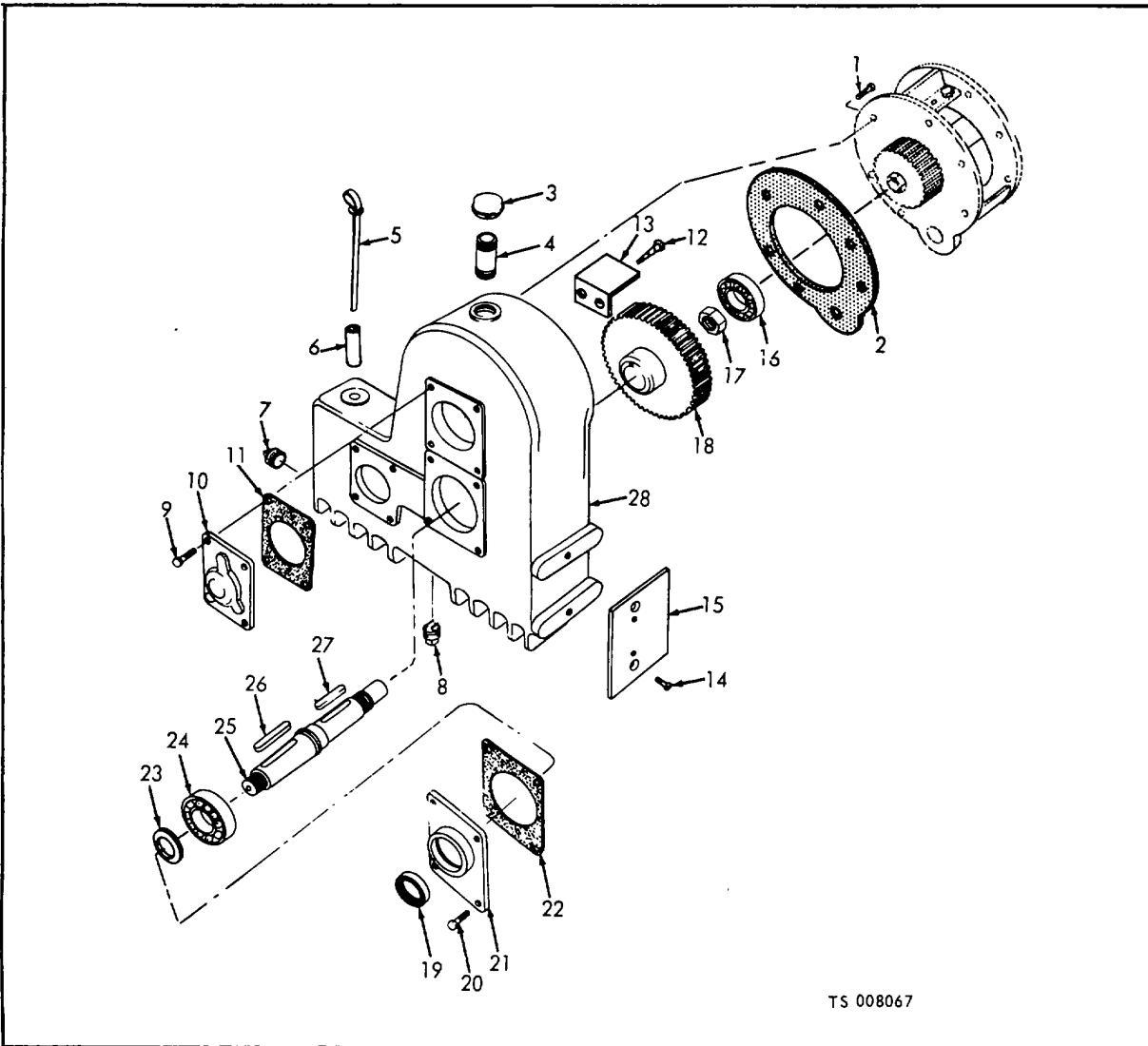

| (1)<br>ILLUSTRATION |                    | (2)         | (3)                         | (4)            | (5)   | (6)<br>DESCRIPTION   | (7) | (8)                      |
|---------------------|--------------------|-------------|-----------------------------|----------------|-------|--|-----|--------------------------|
| (a)<br>FIG<br>NO.   | (b)<br>ITEM<br>NO. | SMR<br>CODE | NATIONAL<br>STOCK<br>NUMBER | PART<br>NUMBER | FSCM  | UOC  | U/M | QTY<br>INC<br>IN<br>UNIT |
| 67                  | 1                  | PAFZZ       |                             | MS90726        | 96906 | SCREW, CAP, HEXAGON HEAD: GEAR ASSEMBLY MTG,<br>7/16-20 THD SIZE, 1 1/4 IN. LG | EA  | 6                        |
| 67                  | 2                  | PAFZZ       | 5330-00-806-3786            | GSA72          | 26840 | GASKET: GEAR ASSEMBLY MTG  | EA  | 1                        |
| 67                  |                    | PAFFF       | 4210-00-111-5228            | GSAG4          | 26840 | GEAR ASSEMBLY, SPEED INCREASER   | EA  | 1                        |
| 67                  | 3                  | XBFZZ       | 4210-00-391-5576            | S171D          | 26840 | VENT, AIR: GEAR BOX  | EA  | 1                        |
| 67                  | 4                  | XBFZZ       | 4730-00-196-1505            | 219657         | 24617 | NIPPLE, PIPE: GEAR BOX VENT, 3/4-14 THD SIZE, 2 IN. LG                         | EA  | 1                        |
| 67                  | 5                  | XBOFF       | 4320-00-903-5086            | GSA327         | 26840 | GAGE, ROD: BAYONET   | EA  | 1                        |
| 67                  | 6                  | XBFZZ       |                             | ZS427          | 26840 | TUBE, OIL GAGE BAYONET   | EA  | 1                        |
| 67                  | 7                  | XBFZZ       | 4730-00-044-4715            | 444715         | 21450 | PLUG, PIPE: 1 IN. NPT OIL LEVEL OVERFLOW                                       | CA  | 1                        |
| 67                  | 8                  | XBFZZ       | 4730-00-540-1895            | 18964          | 21450 | PLUG, PIPE, MAGNETIC: GEAR CASE DRAIN, 3/4 IN. NPT                             | EA  | 1                        |
| 67                  | 9                  | PAFZZ       | 5305-00-285-3890            | MS90726-85     | 96906 | SCREW, CAP, HEXAGON HEAD: FRONT BEARING CAP<br>MTG, 7/16-20 THD SIZE, 1 IN. LG | EA  | 4                        |

Figure 67. Pump gear box.

| (1)<br>ILLUSTRATION |                    | (2)         | (3)                         | (4)            | (5)   | (6)<br>DESCRIPTION   | (7) | (8)                      |
|---------------------|--------------------|-------------|-----------------------------|----------------|-------|--|-----|--------------------------|
| (a)<br>FIG<br>NO.   | (b)<br>ITEM<br>NO. | SMR<br>CODE | NATIONAL<br>STOCK<br>NUMBER | PART<br>NUMBER | FSCM  | UOC  | U/M | QTY<br>INC<br>IN<br>UNIT |
| 67                  | 10                 | XBFZZ       |                             | GSA61          | 26840 | PLATE, COVER: PUMP DRIVE SHAFT   | EA  | 1                        |
| 67                  | 11                 | PAFZZ       | 5330-00-019-7790            | GSA71          | 26840 | GASKET: COVER PLATE  | EA  | 1                        |
| 67                  | 12                 | XBFZZ       | 5305-00-014-5372            | 145372         | 24617 | SCREW, DRIVE: BAFFLE PLATE MTG, TYPE U, NO. 4<br>SCREW SIZE, 1/1) IN. LG           | EA  | 2                        |
| 67                  | 13                 | XBFZZ       |                             | GSA142         | 26840 | PLATE, BAFFLE  | EA  | 1                        |
| 67                  | 14                 | XBFZZ       | 5305-00-959-2708            | 16990-7F12     | 56878 | SCREW, MACHINE, FLATHEAD SOCKET STEEL: SPACER<br>SIZE, MTG: 7/16-20 THD 3/4 IN. LG | EA  | 2                        |
| 67                  | 15                 | XBFZZ       |                             | GSAL322        | 26840 | SPACER: PUMP, PRIMING MTG  | EA  | 1                        |
| 67                  | 16                 | PAFZZ       | 3110-00-144-8519            | 305S           | 26840 | BEARING, SHAFT   | EA  | 1                        |
| 67                  | 17                 | XBFZZ       | 5310-00-902-0476            | GSAS110        | 26840 | NUT, SELF-LOCKING UNIVERSAL JOINT  | EA  | 1                        |
| 67                  | 18                 | PAFZZ       | 4320-00-902-0473            | GSA143         | 26840 | GEAR, DRIVE  | EA  | 1                        |
| 67                  | 19                 | PAFZZ       | 5330-00-641-3149            | GSA296         | 26840 | SEAL, PLAIN  | EA  | 1                        |
| 67                  | 20                 | PAFZZ       | 5305-00-710-4190            | MS90726-85     | 96906 | SCREW, CAP, HEXAGON HEAD PLATE COVER MTG,<br>7/16-20 THD SIZE, 1 IN. LG            | EA  | 4                        |
| 67                  | 21                 | XBFZZ       |                             | GSA49          | 26840 | CAP, BEARING   | EA  | 1                        |
| 67                  | 22                 | PAFZZ       | 4320-00-806-3787            | GSA292         | 26840 | GASKET: BEARING CAP  | EA  | 1                        |
| 67                  | 23                 | XBFZZ       | 4210-00-136-2156            | 344-11         | 26840 | SHIM, DRIVE SHAFT, AS REQUIRED   | EA  | 1                        |
| 67                  | 24                 | PAFZZ       | 3110-00-516-5490            | 207S           | 26840 | BEARING, SHAFT   | EA  | 1                        |
| 67                  | 25                 | XBFZZ       | 4320-00-907-9214            | GSA36          | 26840 | SHAFT, DRIVE: PUMP   | EA  | 1                        |
| 67                  | 26                 | PPFZZ       | 5315-00-901-4465            | GS32           | 26840 | KEY, MACHINE: DRIVE GEAR   | EA  | 1                        |
| 67                  | 27                 | PAFZZ       | 5315-00-940-9569            | BB95X          | 26840 | KEY, MACHINE: DRIVE SHAFT  | EA  | 1                        |
| 67                  | 28                 | XAFZZ       |                             | GSA4           | 26840 | HOUSING, DRIVE   | EA  | 1                        |



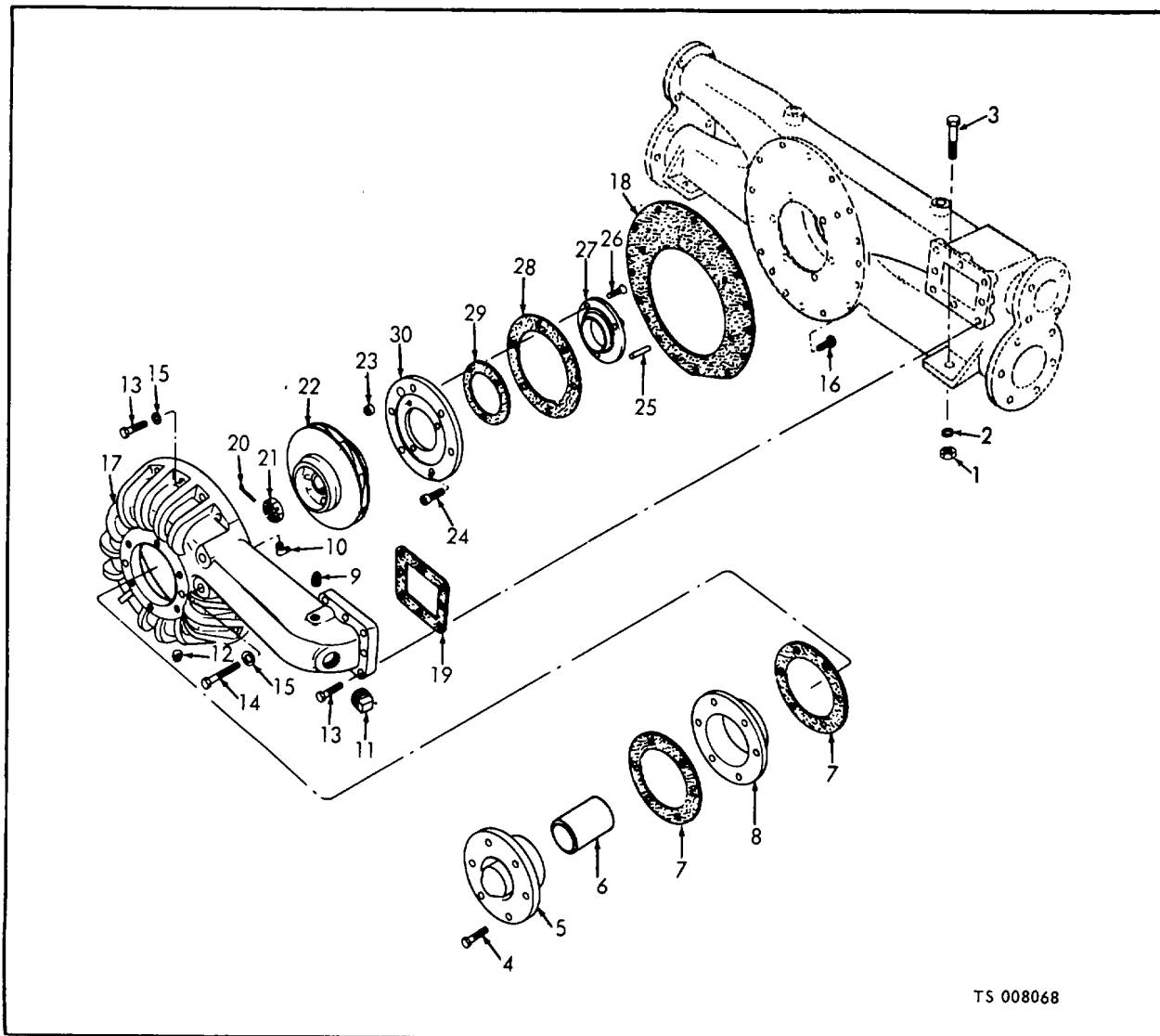

| (1)<br>ILLUSTRATION |                    | (2)         | (3)                         | (4)            | (5)   | (6)<br>DESCRIPTION  | (7) | (8)                      |
|---------------------|--------------------|-------------|-----------------------------|----------------|-------|---|-----|--------------------------|
| (a)<br>FIG<br>NO.   | (b)<br>ITEM<br>NO. | SMR<br>CODE | NATIONAL<br>STOCK<br>NUMBER | PART<br>NUMBER | FSCM  | UOC   | U/M | QTY<br>INC<br>IN<br>UNIT |
| 68                  | 1                  | PAFZZ       | 5310-00-685-1429            | MS35690-805    | 96906 | NUT, PLAIN, HEXAGON: PUMP MTG                               | EA  | 4                        |
| 68                  | 2                  | PAFZZ       | 5310-00-012-0384            | MS35338-29     | 96906 | WASHER, LOCK: PUMP MTG                                      | EA  | 4                        |
| 68                  | 3                  | PAFZZ       | 5305-00-782-9494            | MS90725-114    | 96906 | SCREW, CAP, HEXAGON HEAD: PLMP MTG                          | EA  | 4                        |
| 68                  |                    | PAHHH       | 4320-00-925-4931            | GSAL           | 26840 | PUMP ASSEMBLY, WATER  | EA  | 1                        |
| 68                  |                    | XBHZZ       |                             | GSA1 PA        | 26840 | PUMP ASSEMBLY   | EA  | 1                        |
| 68                  | 4                  | PAFZZ       | 5305-00-710-4194            | MS90726-89     | 96906 | SCREW, CAP, HEXAGON HEAD: VOLUTE HOUSING MTG                | EA  | 24                       |
| 68                  | 5                  | XBFZZ       | 4320-00-907-5680            | GSG259D        | 26840 | HOUSING ASSEMBLY  | EA  | 1                        |
| 68                  | 6                  | PAFZZ       | 3120-00-294-0225            | ZS250          | 26840 | BEARING, SLEEVE IMPELLER SHAFT                              | EA  | 1                        |
| 68                  | 7                  | PAFZZ       | 5330-00-030-3199            | G5263          | 26840 | GASKET: HOUSING ASSEMBLY MTG AND IMPELLER CLEARANCE         | EA  | 2                        |
| 68                  | 8                  | PAFZZ       | 4210-00-111-5227            | GSAL321        | 26840 | RING: IMPELLER CLEARANCE FRONT                              | EA  | 1                        |
| 68                  | 9                  | XBFZZ       |                             |                |       | PLUG, PIPE: VOLUTE HOUSING, 1/4-18 THD SIZE                 | EA  | 1                        |
| 68                  | 10                 | XBFZZ       | 4730-00-221-2010            |                |       | ELBOW, PIPE TO TUBE: PUMP DRAIN, 1/4 IN. NPT, 1/4 IN., TUBE | EA  | 1                        |

Figure 68. Pump body and volute.

| (1)<br>ILLUSTRATION |                    | (2)         | (3)                         | (4)            | (5)   | (6)<br>DESCRIPTION   | (7) | (8)                      |
|---------------------|--------------------|-------------|-----------------------------|----------------|-------|--|-----|--------------------------|
| (a)<br>FIG<br>NO.   | (b)<br>ITEM<br>NO. | SMR<br>CODE | NATIONAL<br>STOCK<br>NUMBER | PART<br>NUMBER | FSCM  | UOC  | U/M | QTY<br>INC<br>IN<br>UNIT |
| 68                  | 11                 | XBFZZ       |                             | 219308         | 24617 | PLUG, PIPE: VOLUTE HOUSING, 1 1/2-11 1/2 THD SIZE                          | EA  | 1                        |
| 68                  | 12                 | XBFZZ       | 4730-00-142-1630            |                |       | PLUG, PIPE: VOLUTE HOUSING   | EA  | 1                        |
| 68                  | 13                 | PAFZZ       |                             | MS90726-89     | 96906 | SCREW, CAP, HEXAGON HEAD: HOUSING ASSEMBLY MTG                             | EA  | 6                        |
| 68                  | 14                 | PAFZZ       | 5305-00-710-4205            | MS9726-99      | 96906 | SCREW, CAP, HEXAGON HEAD: VOLUTE BODY MTG,<br>7/16-20 THD SIZE, 4 IN. LG   | EA  | 2                        |
| 68                  | 15                 | PAFZZ       | 5310-00-271-7415            | F396           | 26840 | WASHER, FLAT: HOUSING MTG  | EA  | 24                       |
| 68                  | 16                 | PAFZZ       | 5305-00-710-4195            | MS90726-90     | 96906 | SCREW, CAP, HEXAGON HEAD: HOUSING MTG, 7/16-20<br>THD SIZE, 3/4 IN. LG     | EA  | 6                        |
| 68                  | 17                 | XBFZZ       |                             | GSA320         | 26840 | BODY, VOLUTE   | EA  | 1                        |
| 68                  | 18                 | PAFZZ       | 4320-00-806-3781            | GS323          | 26840 | GASKET: VOLUTE   | EA  | 2                        |
| 68                  | 19                 | PAFZZ       | 5330-00-820-6897            | GS324          | 26840 | GASKET: VOLUTE BODY  | EA  | 2                        |
| 68                  | 20                 | PAFZZ       | 5315-00-849-5578            | MS24665-444    | 96906 | PIN, COTTER: NUT LOCKING   | EA  | 1                        |
| 68                  | 21                 | XBFZZ       | 5310-00-220-6692            | ZS274          | 26840 | NUT, LOCK: GEAR MTG  | EA  | 1                        |
| 68                  | 22                 | PAFZZ       | 4320-00-695-2779            | GS1609-1-2     | 26840 | IMPELLER, PUMP   | EA  | 1                        |
| 68                  | 23                 | XBFZZ       | 4210-00-977-0715            | GSG119         | 26840 | VALVE, CHECK   | EA  | 1                        |
| 68                  | 24                 | XBFZZ       |                             | 9406785        | 26840 | SCREW, CAP, SOCKET HEADS VALVE HOUSING MTG,<br>3/8-25 THD SIZE, 3/4 IN. LG | EA  | 6                        |
| 68                  | 25                 | XBFZZ       |                             | GS420          | 26840 | TUBE, COOLING  | EA  | 1                        |
| 68                  | 26                 | XBFZZ       | 5305-00-958-5260            | 133911         | 24617 | SCREW, MACHINE: VENTURI RING MTG   | EA  | 3                        |
| 68                  | 27                 | PAFZZ       | 5210-00-111-6649            | GSAL385        | 26840 | RING, CLEARANCE: VENTURI   | EA  | 1                        |
| 68                  | 28                 | PAFZZ       | 5330-00-806-3782            | GS331          | 26840 | GASKET, RING: IMPELLER   | EA  | 1                        |
| 68                  | 29                 | PAFZZ       | 5330-00-903-2851            | GS388          | 26840 | GASKET: VENTURI RING   | EA  | 2                        |
| 68                  | 30                 | XEFZZ       | 4320-00-806-3783            | GSG321RD       | 26840 | HOUSING, FRONT: IMPELLER   | EA  | 1                        |
| 68                  |                    | PAFZZ       | 5315-00-901-4467            | G517           | 26840 | KEY, MACHINE: IMPELLER MTG   | EA  | 1                        |

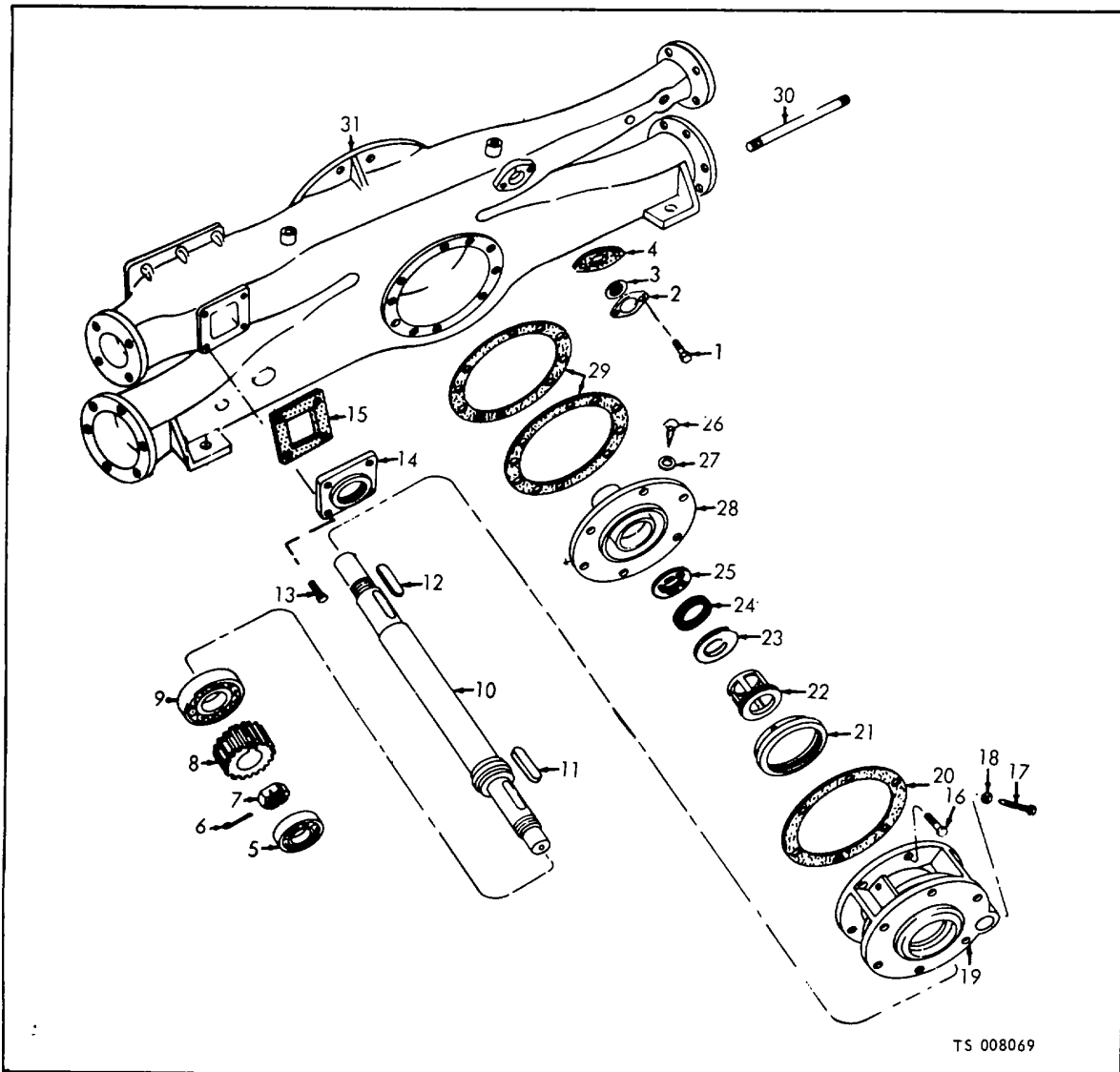

TS 008069

| (1)<br>ILLUSTRATION |                    | (2)         | (3)                         | (4)            | (5)   | (6)<br>DESCRIPTION                                | (7) | (8)                      |
|---------------------|--------------------|-------------|-----------------------------|----------------|-------|---|-----|--------------------------|
| (a)<br>FIG<br>NO.   | (b)<br>ITEM<br>NO. | SMR<br>CODE | NATIONAL<br>STOCK<br>NUMBER | PART<br>NUMBER | FSCM  | UOC   | U/M | QTY<br>INC<br>IN<br>UNIT |
| 69                  | 1                  | PAFZZ       | 5305-00-710-4190            | MS90726-85     | 96906 | SCREW, CAP, HEXAGON HEAD: FITTING LINE PRIMER MTG | EA  | 2                        |
| 69                  | 2                  | XBFZZ       |                             | GS3080         | 26840 | FITTING, LINE: PRIMER                             | EA  | 1                        |
| 69                  | 3                  | PAFZZ       | 4320-00-930-1992            | Z5329          | 26840 | STRAINER, PRIMER                                  | EA  | 1                        |
| 69                  | 4                  | PAFZZ       | 5330-00-663-5126            | Z5269          | 26840 | GASKET: FITTING                                   | EA  | 4                        |
| 69                  | 5                  | PAFZZ       | 3110-00-144-8519            | 305S           | 26840 | BEARING, BALL: IMPELLER SHAFT                     | EA  | 1                        |
| 69                  | 6                  | PAFZZ       | 5315-00-200-4545            | 103400         | 24617 | PIN, COTTER: NUT LOCKING                          | EA  | 1                        |
| 69                  | 7                  | XBFZZ       | 5310-00-902-0475            | GS110          | 26840 | NUT, LOCK: GEAR MTG                               | EA  | 1                        |
| 69                  | 8                  | PAFZZ       | 4320-00-902-0474            | GS231C         | 26840 | GEAR  | EA  | 1                        |
| 69                  | 9                  | PAFZZ       | 3110-00-554-5719            | 308SF          | 26840 | BEARING, BALL, SHAFT                              | EA  | 1                        |

Figure 69. Water pump.

| (1)<br>ILLUSTRATION |                    | (2)         | (3)                         | (4)            | (5)   | (6)<br>DESCRIPTION                          | (7) | (8)                      |
|---------------------|--------------------|-------------|-----------------------------|----------------|-------|---|-----|--------------------------|
| (a)<br>FIG<br>NO.   | (b)<br>ITEM<br>NO. | SMR<br>CODE | NATIONAL<br>STOCK<br>NUMBER | PART<br>NUMBER | FSCM  | UOC   | U/M | QTY<br>INC<br>IN<br>UNIT |
| 69                  | 10                 | PAFZZ       | 4320-00-930-1993            | GS37           | 26840 | SHAFT, PUMP: IMPELLER                       | EA  | 1                        |
| 69                  | 11                 | PAFZZ       | 5315-00-901-4465            | GS32           | 26840 | KEY, MACHINE: GEAR MTG                      | EA  | 1                        |
| 69                  | 12                 | PAFZZ       | 5315-00-901-4467            | GS17           | 26840 | KEY, MACHINE: IMPELLER MTG                  | EA  | 1                        |
| 69                  | 13                 | PAFZZ       | 5305-00-710-4192            | MS90726-87     | 96906 | SCREW, CAP, HEXAGON HEAD: PLATE MTG         | EA  | 4                        |
| 69                  | 14                 | XBFZZ       |                             | C650XT1-12     | 26840 | PLATE: DISCHARGE CONNECTION                 | EA  | 1                        |
| 69                  | 15                 | PAFZZ       | 4210-00-429-6178            | S649           | 26840 | GASKET: PLATE, MTG                          | EA  | 4                        |
| 69                  | 16                 | PAFZZ       | 5305-00-710-4195            | MS90726-90     | 96906 | SCREW, CAP, HEXAGON HEAD: HEAD MTG          | EA  | 6                        |
| 69                  | 17                 | XBFZZ       | 5305-00-870-2821            | S18D           | 26840 | SCREW, GLAND LOCK: PACKING                  | EA  | 1                        |
| 69                  | 18                 | XBFZZ       | 5310-00-012-0376            | MS35690-505    | 96906 | NUT   | EA  | 1                        |
| 69                  | 19                 | XBFZZ       | 4320-00-126-2148            | GSA2           | 26840 | HEAD, PUMP                                  | EA  | 1                        |
| 69                  | 20                 | PAFZZ       | 4320-00-806-3778            | GS72           | 26840 | GASKET: PUMP HEAD MTG                       | EA  | 1                        |
| 69                  | 21                 | XBFZZ       | 4210-00-335-3493            | ZS371          | 26840 | SLEEVE, ADJUSTING                           | EA  | 1                        |
| 69                  | 22                 | XBFZZ       | 4210-00-429-6174            | GS57           | 26840 | RETAINER, PACKING                           | EA  | 1                        |
| 69                  |                    | PAFZZ       | 5330-00-870-2820            | ZSG58          | 26840 | PACKING SET: PUMP SHAFT                     | EA  | 1                        |
| 69                  | 23                 | PAOZZ       | 4210-00-111-6650            | QS58Z          | 26840 | SEPARATOR, PACKAGE                          | EA  | 1                        |
| 69                  | 24                 | XAFZZ       | 5330-00-641-1454            | Z558           | 26840 | PACKING                                     | EA  | 1                        |
| 69                  | 25                 | XBFZZ       | 4320-00-212-9795            | ZS273          | 26840 | LANTERN, PACKING                            | EA  | 2                        |
| 69                  | 26                 | XBFZZ       | 5305-00-014-5388            | 145388         | 24617 | SCREW, DRIVE: NO. 14 SCREW SIZE, 1/2 IN. LG | EA  | 1                        |
| 69                  | 27                 | XBFZZ       | 5310-00-901-4463            | GS343          | 26840 | WASHER, FLAT: HOUSING                       | EA  | 1                        |
| 69                  | 28                 | XBFZZ       |                             | GSG262D        | 26840 | HOUSING ASSEMBLY                            | EA  | 1                        |
| 69                  | 29                 | PAFZZ       | 5330-00-030-3199            | GS263          | 26840 | GASKET: BODY                                | EA  | 2                        |
| 69                  | 30                 | XBFZZ       |                             | GS726          | 26840 | STUD, VALVE BODY: MTG                       | EA  | 9                        |
| 69                  | 31                 | XAHZZ       |                             | GSA1           | 26840 | BODY, PUMP                                  | EA  | 1                        |

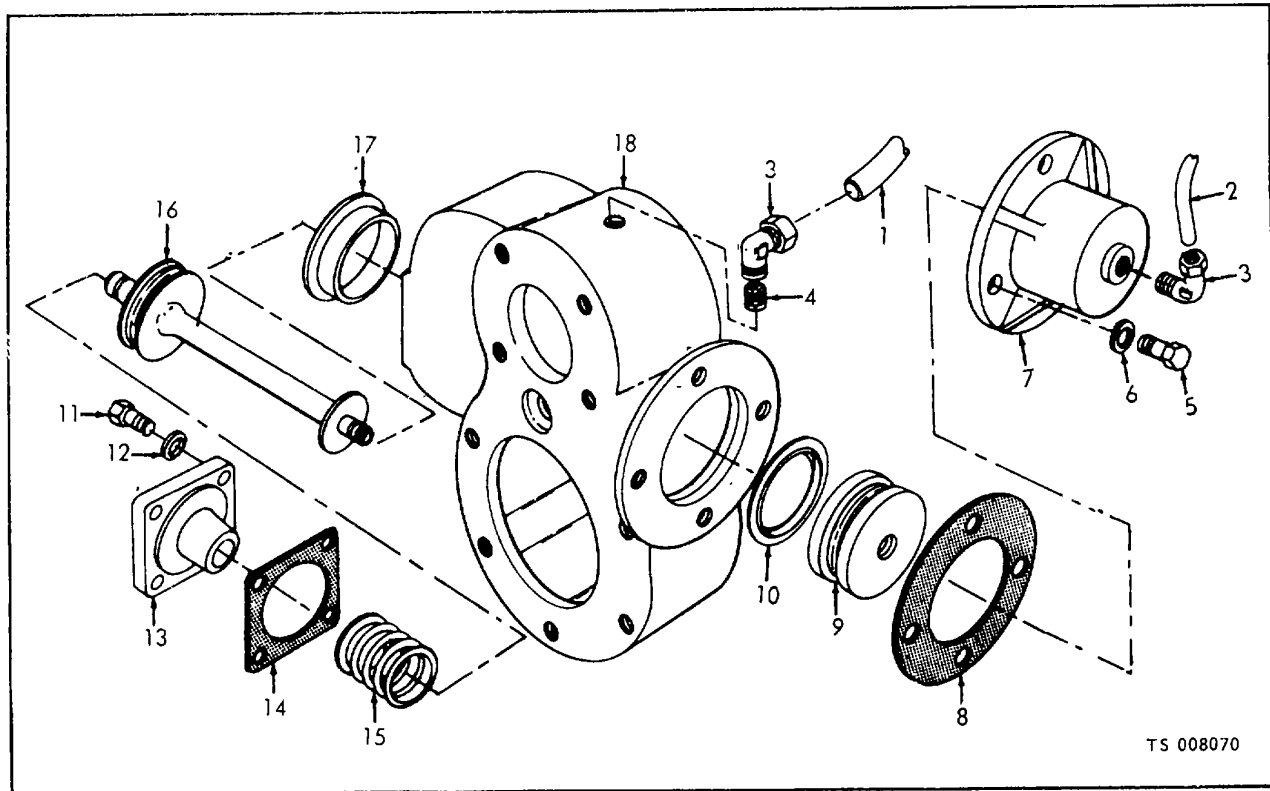

TS 008070

| (1)<br>ILLUSTRATION |                    | (2)         | (3)                         | (4)            | (5)   | (6)<br>DESCRIPTION   | (7) | (8)                      |
|---------------------|--------------------|-------------|-----------------------------|----------------|-------|--|-----|--------------------------|
| (a)<br>FIG<br>NO.   | (b)<br>ITEM<br>NO. | SMR<br>CODE | NATIONAL<br>STOCK<br>NUMBER | PART<br>NUMBER | FSCM  | UOC  | U/M | QTY<br>INC<br>IN<br>UNIT |
| 70                  | 1                  | MFFZZ       |                             | 44-00174-32    | 63734 | TUBE: FRONT OF CONTROL VALVE TO TOP OF PUMP                    | EA  | 1                        |
| 70                  |                    | PAFZZ       | 4710-00-277-5527            |                |       | MANUFACTURE FROM:<br>TUBE, COPPER, 3/8 IN. OD, 32 IN. REQUIRED | FT  |                          |
| 70                  | 2                  | MFFZZ       |                             | 44-00174-24    | 63734 | TUBE: SIDE OF CONTROL VALVE TO SIDE OF PUMP                    | EA  | 1                        |
| 70                  |                    | PAFZZ       | 4710-00-277-5527            |                |       | MANUFACTURE FROM:<br>TUBE, COPPER, 3/8 IN. OD, 23 IN. REQUIRED | FT  |                          |
| 70                  |                    | PAFZZ       | 4820-00-113-5526            | GSARVA         | 26840 | VALVE: RELIEF  | EA  | 1                        |
| 70                  | 3                  | XBFZZ       |                             | 69F3-8X1-4     | 30327 | ELBOW, TUBE  | EA  | 1                        |
| 70                  | 4                  | XBFZZ       | 4210-00-791-9424            | ZS695          | 26840 | SCREEN, RELIEF VALVE   | EA  | 1                        |
| 70                  | 5                  | PAFZZ       | 4320-00-902-4772            | MS90726-85     | 96906 | SCREW, CAP, HEXAGON HEAD: BONNET MTG                           | EA  | 4                        |
| 70                  | 6                  | PAFZZ       | 5310-00-262-8353            | FS96           | 26840 | WASHER, FLAT: BONNET MTG                                       | EA  | 4                        |
| 70                  | 7                  | XBFZZ       | 4820-00-234-3435            | GSA671         | 26840 | COVER, PISTON HEAD   | EA  | 1                        |
| 70                  | 8                  | PAFZZ       | 5330-00-901-2152            | S702           | 26840 | GASKET: PISTON HEAD COVER                                      | EA  | 2                        |
| 70                  | 9                  | XBFZZ       | 4320-00-907-3655            | GS673D         | 26840 | PISTON, RELIEF VALVE   | EA  | 1                        |
| 70                  | 10                 | PAFZZ       | 5330-00-194-3719            | AN6227-37      | 88044 | PACKING, PREFORMED   | EA  | 1                        |
| 70                  | 11                 | PAFZZ       | 4320-00-902-4772            | MS90726-85     | 96906 | SCREW, CAP, HEXAGON HEAD: BONNET MTG                           | EA  | 4                        |
| 70                  | 12                 | PAFZZ       | 5310-00-262-8353            | FS96           | 26840 | WASHER, FLAT: BONNET MTG                                       | EA  | 4                        |
| 70                  | 13                 | XBFZZ       |                             | GS677          | 26840 | BONNET, VALVE RELIEF   | EA  | 1                        |
| 70                  | 14                 | PAFZZ       | 5330-00-901-2151            | S701           | 26840 | GASKET: BONNET   | EA  | 2                        |
| 70                  | 15                 | XBFZZ       | 4320-00-732-7539            | GS721          | 26840 | SPRING, HELICAL, COMPRESSION: MAIN VALVE                       | EA  | 1                        |
| 70                  | 16                 | XBFZZ       | 4320-00-907-5681            | GS682          | 26840 | VALVE, RELIEF  | EA  | 1                        |
| 70                  | 17                 | XBFZZ       | 4320-00-905-4772            | GS724          | 26840 | SEAT, VALVE  | EA  | 1                        |
| 70                  | 18                 | XAFZZ       |                             | GSA670         | 26840 | BODY, VALVE RELIEF   | EA  | 1                        |

Figure 70. Relief valve.

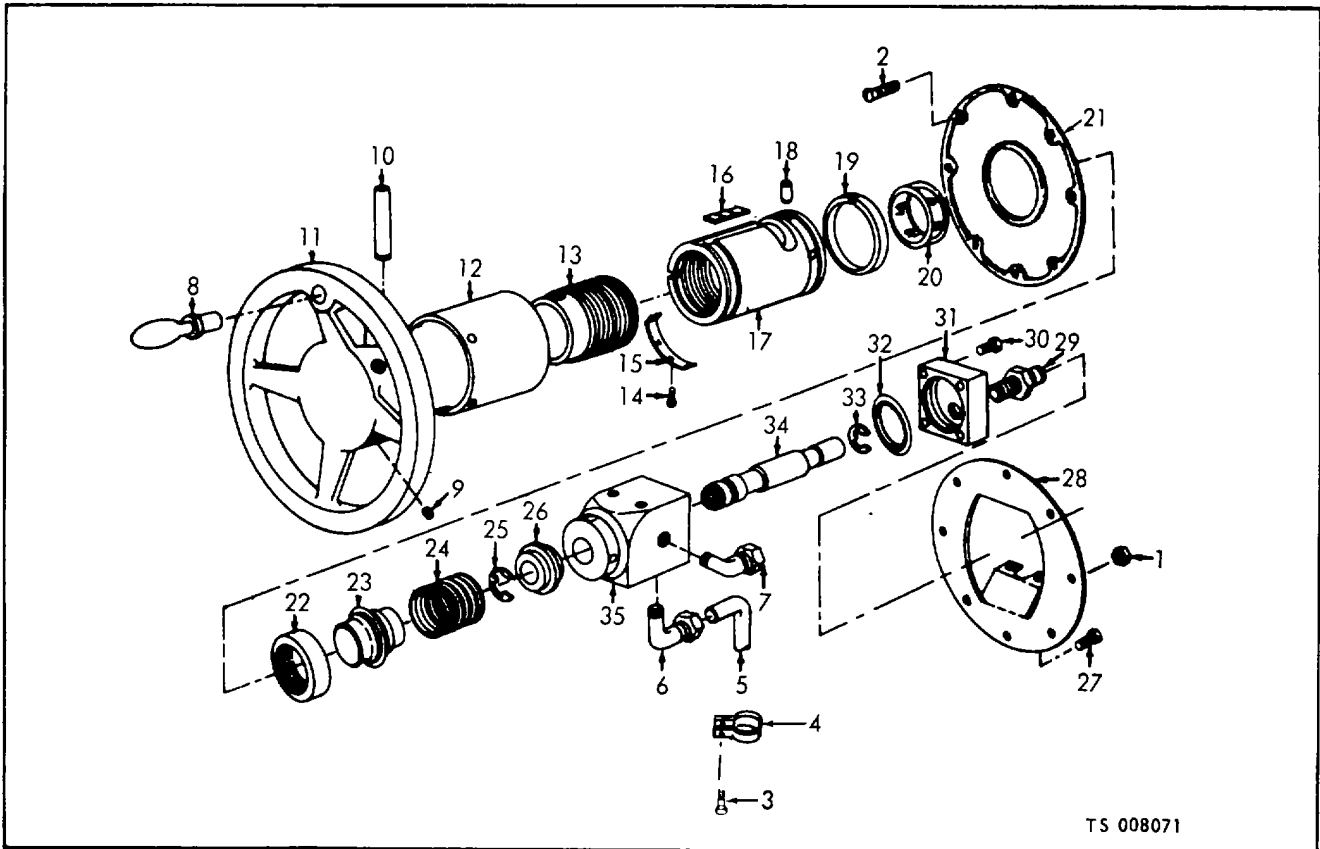

TS 008071

| (1)<br>ILLUSTRATION |                    | (2)         | (3)                         | (4)              | (5)   | (6)<br>DESCRIPTION  | (7) | (8)                      |
|---------------------|--------------------|-------------|-----------------------------|------------------|-------|---|-----|--------------------------|
| (a)<br>FIG<br>NO.   | (b)<br>ITEM<br>NO. | SMR<br>CODE | NATIONAL<br>STOCK<br>NUMBER | PART<br>NUMBER   | FSCM  | UOC   | U/M | QTY<br>INC<br>IN<br>UNIT |
| 71                  | 1                  | PAOZZ       | 5310-00-011-7060            | MS35690-402      | 96906 | NUT, PLAIN, HEXAGON: CONTROL VALVE MTG                                | EA  | 8                        |
| 71                  | 2                  | PAOZZ       | 5305-00-988-1724            | M535206-280      | 96906 | SCREW, MACHINE: PANHEAD, CONTROL VALVE MTG                            | EA  | 8                        |
| 71                  | 3                  | PAFZZ       | 4210-00-997-2271            | QLCVA            | 26840 | VALVE ASSEMBLY CONTROL  | EA  | 1                        |
| 71                  | 3                  | PAFZZ       | 5305-00-855-0957            | MS24629-46       | 96906 | SCREW TAPPING: CLAMP RELIEF VALVE DRAIN,<br>10-24 X 12 IN.            | EA  | 1                        |
| 71                  | 4                  | PAFZZ       | 5340-00-535-6479            | MS21919G6        | 96906 | CLAMP, LOOP: DRAIN TUBE   | EA  | 1                        |
| 71                  | 5                  | MFFZZ       |                             | 10510-750        | 90598 | TUBING POLY: DRAIN  | EA  | 1                        |
| 71                  |                    | PAFZZ       |                             | LP590TYPE2GRADE7 | 81349 | MANUFACTURE FROM:<br>TUBING, POLY: 3/8 IN. OD, AS REQUIRED            | FT  | 3                        |
| 71                  | 6                  | XBFZZ       |                             | 269P1-4Y3-8      | 30327 | ELBOW, MALE POLY  | EA  | 1                        |
| 71                  | 7                  | XBFZZ       | 4730-00-263-4983            | 69F3-8X1-4       | 30327 | ELBOW, COMPRESSOR: PIPE TO TUBE BRASS,<br>1/4 IN. NPT TO 3/8 IN. TUBE | EA  | 1                        |
| 71                  | 8                  | XBOZZ       | 5340-00-922-2625            | QL157            | 26840 | HANDWHEEL: RELIEF VALVE   | EA  | 1                        |
| 71                  | 9                  | PAOZZ       | 5305-00-151-1321            | MS35198-12       | 96906 | SCREW, MACHINE: HANDWHEEL   | EA  | 4                        |
| 71                  | 10                 | XBOZZ       | 5315-00-816-1067            | QL114            | 26840 | PIN, STRAIGHT: HANDWHEEL  | EA  | 1                        |
| 71                  | 11                 | XBOZZ       |                             |                  |       | WHEEL, ADJUSTING: RELIEF VALVE  | EA  | 1                        |
| 71                  | 12                 | XBOZZ       |                             | QL759D           | 26840 | COVER, RELIEF VALVE   | EA  | 1                        |
| 71                  | 13                 | XBOZZ       | 4210-00-791-9425            | QL731            | 26840 | SCREW ADJUSTING   | EA  | 1                        |
| 71                  | 14                 | PAFZZ       | 5305-00-052-6907            | MS24629-2        | 96906 | SCREW, SELF-TAPPING: STOP MTG, NO, 2<br>SCREW SIZE, 3/16 IN. LG       | EA  | 2                        |
| 71                  | 15                 | XBFZZ       | 4310-00-653-1507            | QL722D           | 26840 | STOP, WHEEL   | EA  | 1                        |
| 71                  | 16                 | XBFZZ       |                             | QL758            | 26840 | PLATE, GRADUATE: RELIEF VALVE   | EA  | 1                        |
| 71                  | 17                 | XBFZZ       |                             | QLG672D          | 26840 | NUT, ADJUSTING  | EA  | 1                        |
| 71                  | 18                 | XBFZZ       | 5340-00-822-4710            | QL68             | 26840 | INSERT, NUT RETAINING   | EA  | 4                        |
| 71                  | 19                 | XBFZZ       |                             | QL757            | 26840 | CLIP, INDICATOR   | EA  | 1                        |

Figure 71. Control valve.

| (1)<br>ILLUSTRATION |                    | (2)         | (3)                         | (4)            | (5)   | (6)<br>DESCRIPTION  | (7) | (8)                      |
|---------------------|--------------------|-------------|-----------------------------|----------------|-------|---|-----|--------------------------|
| (a)<br>FIG<br>NO.   | (b)<br>ITEM<br>NO. | SMR<br>CODE | NATIONAL<br>STOCK<br>NUMBER | PART<br>NUMBER | FSCM  | UOC   | U/M | QTY<br>INC<br>IN<br>UNIT |
| 71                  | 20                 | XBFZZ       |                             | QL690D         | 26840 | INDICATOR: SIGHT GLASS  | EA  | 1                        |
| 71                  | 21                 | XBOZZ       |                             | QL737          | 26840 | PLATE, INSTRUCTION  | EA  | 1                        |
| 71                  | 22                 | PAOZZ       | 3110-00-792-8178            | 5870           | 26840 | BEARING, BALL: RELIEF VALVE   | EA  | 1                        |
| 71                  | 23                 | XBOZZ       | 4210-00-813-7843            | GSA712         | 26840 | RETAINER, SPRING  | EA  | 1                        |
| 71                  | 24                 | XBOZZ       | 5340-00-445-7723            | QL694          | 26840 | SPRING, HELICAL   | EA  | 1                        |
| 71                  | 25                 | XBFZZ       | 4320-00-114-0950            | 710B62         | 26840 | RING, RETAINING   | EA  | 1                        |
| 71                  | 26                 | XBFZZ       | 5340-00-445-7732            | QL711D         | 26840 | RETAINER, SPRING  | EA  | 1                        |
| 71                  | 27                 | PAFZZ       | 5306-00-225-9084            | MS90726-29     | 96906 | BOLT, MACHINE: MTG VALVE, BODY TO MOUNTING PLATE                        | EA  | 4                        |
| 71                  | 28                 | XBFZZ       |                             | QL738PD        | 26840 | PLATE, MOUNTING: RELIEF VALVE   | EA  | 1                        |
| 71                  | 29                 | XBFZZ       | 4730-00-270-5286            | 68F3-8X1-4     | 30327 | ADAPTOR, COMPRESSOR: PIPE TO TUBE BRASS, 1/4 IN.<br>NPT TO 3/8 IN. TUBE | EA  | 1                        |
| 71                  | 30                 | PAFZZ       | 5306-00-225-9091            | MS90726-36     | 96906 | BOLT, MACHINE: VALVE BONNET MTG. 5/16-24 THD SIZE,<br>1 1/4 IN. LG      | EA  | 4                        |
| 71                  | 31                 | XBFZZ       | 4210-00-856-0294            | QL713          | 26840 | BONNET, VALVE   | EA  | 1                        |
| 71                  | 32                 | PAFZZ       | 5330-00-061-8354            | 40-4N125       | 26840 | PACKING, PREFORMED: BONNET TO BODY                                      | EA  | 1                        |
| 71                  | 33                 | XBFZZ       | 42300-11i4-19i49            | 710B50         | 26840 | RING, RETAINER  | EA  | 1                        |
| 71                  | 34                 | XBFZZ       | 4820-00-975-8143            | QL687          | 26840 | VALVE   | EA  | 1                        |
| 71                  | 35                 | XBFZZ       |                             | QL704          | 26840 | BODY, VALVE   | EA  | 1                        |

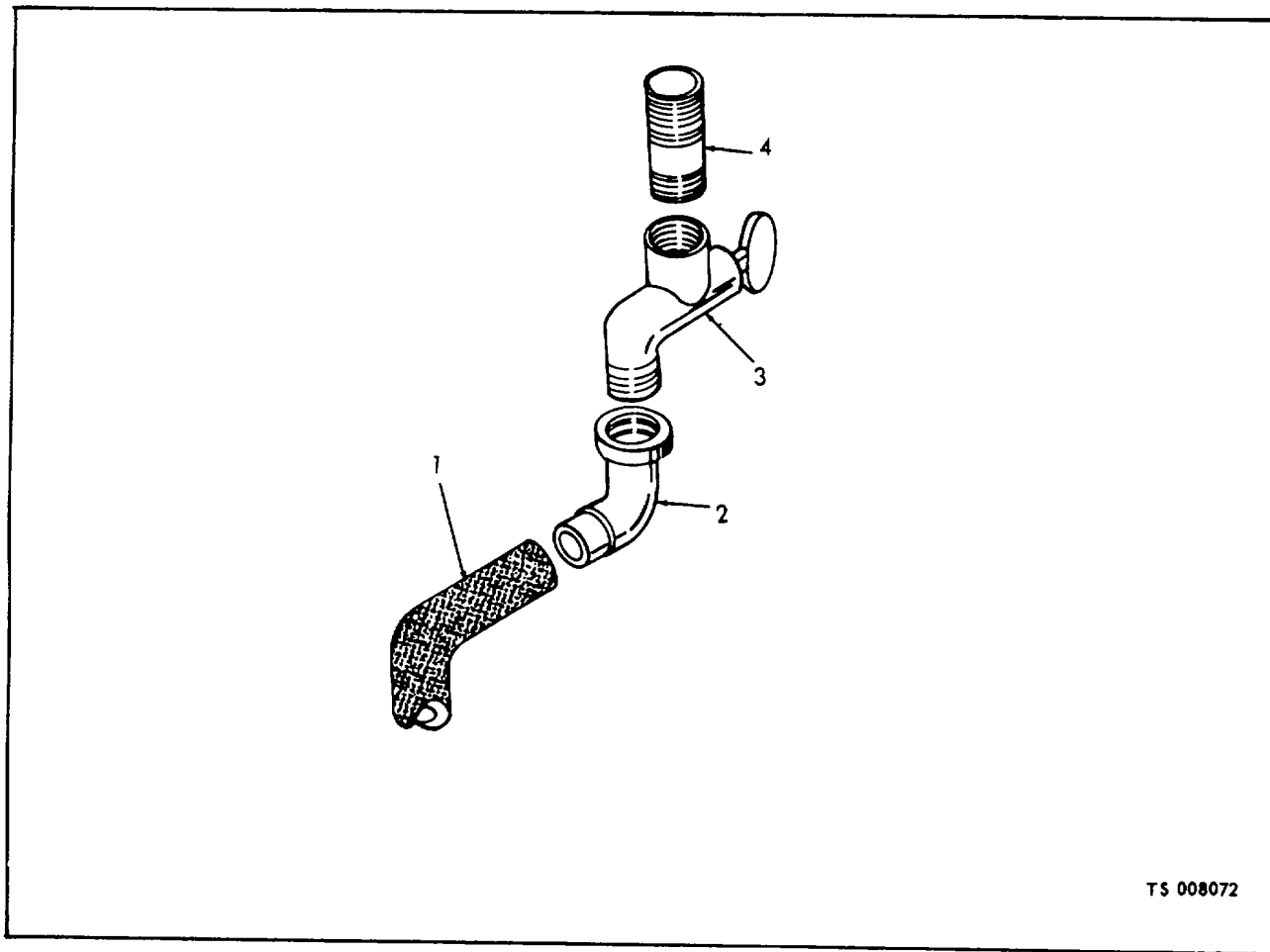

TS 008072

| (1)<br>ILLUSTRATION |                    | (2)         | (3)                         | (4)            | (5)   | (6)<br>DESCRIPTION  | (7) | (8)                      |   |
|---------------------|--------------------|-------------|-----------------------------|----------------|-------|---|-----|--------------------------|---|
| (a)<br>FIG<br>NO.   | (b)<br>ITEM<br>NO. | SMR<br>CODE | NATIONAL<br>STOCK<br>NUMBER | PART<br>NUMBER | FSCM  | UOC   | U/M | QTY<br>INC<br>IN<br>UNIT |   |
| 72                  | 1                  | MFFZZ       |                             | 43-01768       | 63734 | HOSE, RUBBER: DRAIN<br>MANUFACTURE FROM:<br>HOSE, RUBBER 24 IN., REQUIRED FOR EACH HOSE | A   | EA                       | 2 |
| 72                  | 2                  | PAFZZ       | 4720-00-278-4921            | BK22379        | 77820 | ADAPTOR, ELBOW: DISCHARGE DRAIN   | A   | EA                       | 2 |
| 72                  | 3                  | XBFZZ       | 4730-00-447-5723            | B46137-4-3-8   | 20266 | VALVE, DRAIN: DISCHARGE LINES   | A   | EA                       | 2 |
| 72                  | 4                  | PAFZZ       | 4730-00-196-1552            | MS51953-10     | 96906 | NIPPLE, PIPE: DISCHARGE DRAIN, LH, 3/4-14 THD<br>SIZE, 7 IN. LG                         | A   | EA                       | 1 |
| 72                  | 4                  | PAFZZ       |                             | MS51953-106    | 96906 | NIPPLE, PIPE: DISCHARGE DRAIN, RH, 3/4-14 THD<br>SIZE, 4 1/2 IN. LG                     | A   | EA                       | 1 |

Figure 72. Discharge drain valve.



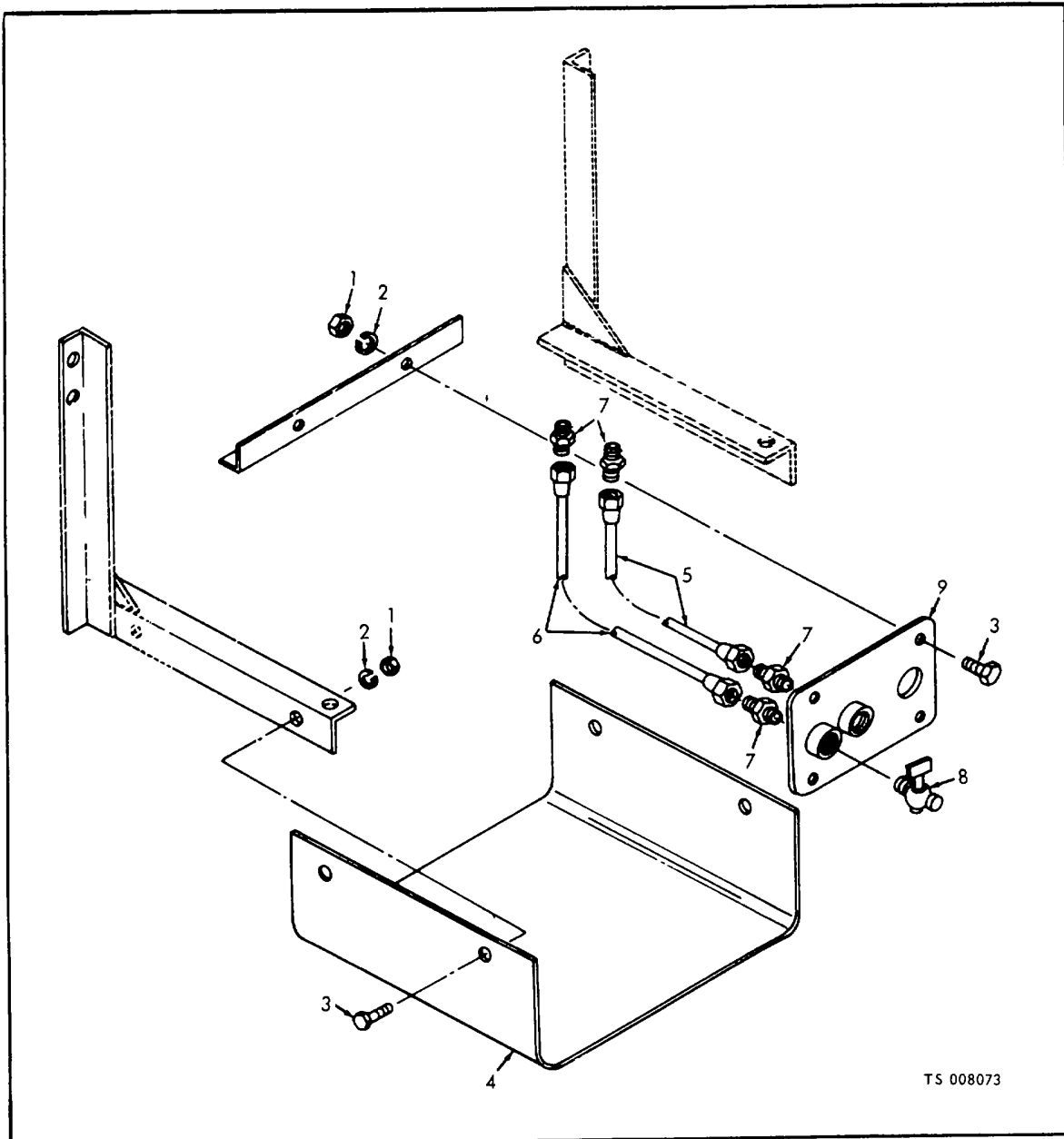

| (1)<br>ILLUSTRATION |                    | (2)         | (3)                         | (4)            | (5)   | (6)<br>DESCRIPTION                            | (7) | (8)                      |
|---------------------|--------------------|-------------|-----------------------------|----------------|-------|---|-----|--------------------------|
| (a)<br>FIG<br>NO.   | (b)<br>ITEM<br>NO. | SMR<br>CODE | NATIONAL<br>STOCK<br>NUMBER | PART<br>NUMBER | FSCM  | UOC   | U/M | QTY<br>INC<br>IN<br>UNIT |
| 73                  | 1                  | PAOZZ       | 5310-00-584-5005            | MS35690-405    | 96906 | NUT, PLAIN, HEXAGON: PLATE AND GUARD MTG      | EA  | 6                        |
| 73                  | 2                  | PAOZZ       | 5310-00-582-5965            | MS35338-44     | 96906 | WASHER, LOCK: PLATE AND GUARD MTG             | EA  | 6                        |
| 73                  | 3                  | PAOZZ       | 5305-00-225-3839            | MS907258       | 96906 | SCREW, CAP, HEXAGON HEAD: PLATE AND GUARD MTG | EA  | 6                        |
| 73                  | 4                  | XBOZZ       |                             | 28-01294       | 63734 | GUARD, DRAIN VALVE                            | EA  | 1                        |

Figure 73. Drain valve guard, plate and drain cocks.

| (1)<br>ILLUSTRATION |                    | (2)         | (3)                         | (4)            | (5)   | (6)<br>DESCRIPTION   | (7) | (8)                      |
|---------------------|--------------------|-------------|-----------------------------|----------------|-------|--|-----|--------------------------|
| (a)<br>FIG<br>NO.   | (b)<br>ITEM<br>NO. | SMR<br>CODE | NATIONAL<br>STOCK<br>NUMBER | PART<br>NUMBER | FSCM  | UOC  | U/M | QTY<br>INC<br>IN<br>UNIT |
| 73                  | 5                  | MFFZZ       |                             | 44-00166-56    | 63734 | TUBE: RELIEF VALVE REAR<br>MANUFACTURE FROM:                                     | EA  | 1                        |
| 73                  |                    | PAFZZ       | 4710-00-203-3171            |                |       | TUBING, COOPER, 56 IN. REQUIRED  | FT  |                          |
| 73                  | 6                  | MFFZZ       |                             | 44-00166-45    | 63734 | TUBE: RELIEF VALVE FRONT<br>MANUFACTURE FROM:                                    | EA  | 1                        |
| 73                  |                    | PAFZZ       | 4710-00-203-3171            |                |       | TUBING, COOPER, 45 IN. REQUIRED  | FT  |                          |
| 73                  | 7                  | XBFZZ       | 4730-00-270-4580            | 168F4L         | 70411 | CONNECTOR, MALE: RELIEF VALVE DRAIN TUBES  | EA  | 4                        |
| 73                  | 8                  | XBOZZ       |                             | 9900574        | 63734 | COCK, DRAIN VALVE  | EA  | 2                        |
| 73                  | 9                  | XBOZZ       |                             | 28-01295       | 63734 | PLATE ASSEMBLY, DRAIN VALVE  | EA  | 1                        |
|                     |                    | MFFZZ       |                             | 10572-96-2     | 82646 | TUBE ASSEMBLY: METAL DRAIN, RIGHT AND LEFT<br>DISCHARGE VALVES MANUFACTURE FROM: | B   | EA                       |
|                     |                    | PAFZZ       | 4710-00-277-5527            |                |       | TUBING COPPER, 9 IN. REDUIRED  | FT  |                          |
|                     |                    | MFFZZ       |                             | 10572-96-3     | 82646 | TUBE ASSEMBLY: METAL DRAIN, RIGHT AND LEFT<br>DISCHARGE VALVES MANUFACTURE FROM: | B   | EA                       |
|                     |                    | PAFZZ       | 4710-00-277-5527            |                |       | TUBING COPPER, 5 FT REQUIRED   | FT  |                          |
|                     |                    | MFFZZ       |                             | 10572-96-4     | 82646 | TUBE ASSEMBLY: METAL DRAIN, RIGHT AND LEFT<br>DISCHARGE VALVES MANUFACTURE FROM: | B   | EA                       |
|                     |                    | PAFZZ       | 4710-00-277-5527            |                |       | TUBING COPPER, 39 1/2 IN. REQUIRED   | FT  |                          |
|                     |                    | MFFZZ       |                             | 10572-96-5     | 82646 | TUBE ASSEMBLY: METAL DRAIN, PRESSURE SIDE<br>OF HEAT EXCHANGER MANUFACTURE FROM: | B   | EA                       |
|                     |                    | PAFZZ       | 4710-00-277-5527            |                |       | TUBING COPPER, 27 1/2 IN. REQUIRED   | EA  | 1                        |
|                     |                    | MFFZZ       |                             | 10572-96-6     | 82646 | TUBE ASSEMBLY: CONTROL RELIEF VALVE DRAIN<br>MANUFACTURE FROM:                   | B   | EA                       |
|                     |                    | PAFZZ       | 4710-00-277-5527            |                |       | TUBING COPPER, 3 FT 9 IN. REQUIRED   | FT  |                          |
|                     |                    | MFFZZ       |                             | 10572-96-7     | 82646 | TUBE ASSEMBLY: RELIEF VALVE TO RELIEF VALVE<br>MANUFACTURE FROM:                 | B   | EA                       |
|                     |                    | PAFZZ       | 4710-00-277-5527            |                |       | TUBING COPPER, 27 IN. REQUIRED   | FT  |                          |
|                     |                    | MFFZZ       |                             | 10572-96-8     | 82646 | TUBE ASSEMBLY: METAL RELIEF VALVE<br>MANUFACTURE FROM:                           | B   | EA                       |
|                     |                    | PAFZZ       | 4710-00-277-5527            |                |       | TUBING COPPER, 5 IN. REQUIRED  | FT  |                          |
|                     |                    | MFFZZ       |                             | 10572-96-9     | 82646 | TUBE ASSEMBLY: METAL DRAIN<br>MANUFACTURE FROM:                                  | B   | EA                       |
|                     |                    | PAFZZ       | 4710-00-277-5527            |                |       | TUBING COPPPER, 24 IN. REQUIRED  | FT  |                          |
|                     |                    | MFFZZ       |                             | 10572-96-10    | 82646 | TUBE ASSEMBLY: METAL DRAIN<br>MANUFACTURE FROM:                                  | B   | EA                       |
|                     |                    | PAFZZ       | 4710-00-277-5527            |                |       | TUBING COPPER, 20 1/2 IN. REOUIRED   | FT  |                          |
|                     |                    | MFFZZ       |                             | 10572-96-11    | 82646 | TUBE ASSEMBLY: METAL DRAIN<br>MANUFACTURE FROM:                                  | B   | EA                       |
|                     |                    | PAFZZ       | 4710-00-277-5527            |                |       | TUBING COPPER, 12 IN. REQUIRED   | FT  |                          |
|                     |                    | MFFZZ       |                             | 10572-96-12    | 82646 | TUBE ASSEMBLY: METAL DRAIN<br>MANUFACTURE FROM:                                  | B   | EA                       |
|                     |                    | PAFZZ       | 4710-00-277-5527            |                |       | TUBING COPPER, 19 IN. REQUIRED   | FT  |                          |
|                     |                    | MFFZZ       |                             | 10572-96-13    | 82646 | TUBE ASSEMBLY: PRESSURE RELIEF VALVE DRAIN<br>MANUFACTURE FROM:                  | B   | EA                       |
|                     |                    | PAFZZ       | 4710-00-277-5527            |                |       | TUBING COPPER, 28 1/2 IN. REQUIRED   | FT  |                          |
|                     |                    | MFFZZ       |                             | 10572-96-14    | 82646 | TUBE ASSEMBLY: PRESSURE GAGE DRAIN<br>MANUFACTURE FROM:                          | B   | EA                       |
|                     |                    | PAFZZ       | 4710-00-277-5527            |                |       | TUBING COPPER, 33 1/2 IN. REQUIRED   | FT  |                          |

| (1)<br>ILLUSTRATION |                    | (2)         | (3)                         | (4)            | (5)   | (6)<br>DESCRIPTION   | (7)  | (8)                      |
|---------------------|--------------------|-------------|-----------------------------|----------------|-------|--|------|--------------------------|
| (a)<br>FIG<br>NO.   | (b)<br>ITEM<br>NO. | SMR<br>CODE | NATIONAL<br>STOCK<br>NUMBER | PART<br>NUMBER | FSCM  | UOC  | U/M  | QTY<br>INC<br>IN<br>UNIT |
|                     |                    | MFFZZ       |                             | 10572-96-15    | 82646 | TUBE ASSEMBLY: PRESSURE GAGE<br>MANUFACTURE FROM:                        | B EA | 1                        |
|                     |                    | PAFZZ       | 4710-00-277-5527            |                |       | TUBING COPPER, 11 1/2 IN. REQUIRED                                       | FT   |                          |
|                     |                    | MFFZZ       |                             | 10572-96-16    | 82646 | TUBE ASSEMBLY: PRESSURE GAGE<br>MANUFACTURE FROM:                        | B EA | 1                        |
|                     |                    | PAFZZ       | 4710-00-277-5527            |                |       | TUBING, COPPER, 17 IN. REQUIRED  | FT   |                          |
|                     |                    | MFFZZ       |                             | 10572-96-17    | 82646 | TUBE ASSEMBLY: PRESSURE GAGE<br>MANUFACTURE FROM:                        | B EA | 1                        |
|                     |                    | PAFZZ       | 4710-00-277-5527            |                |       | TUBING, COPPER, 20 IN. REQUIRED  | FT   |                          |
|                     |                    | MFFZZ       |                             | 10572-96-18    | 82646 | TUBE ASSEMBLY: CONTROL RELIEF VALVE DRAIN<br>MANUFACTURE FROM:           | B EA | 1                        |
|                     |                    | PAFZZ       | 4710-00-277-5527            |                |       | TUBING/COPPER, 3 FT 7 IN. REQUIRED                                       | FT   |                          |
|                     |                    | MFFZZ       |                             | 10572-96-19    | 82646 | TUBE ASSEMBLY: RELIEF VALVE<br>MANUFACTURE FROM:                         | B EA | 1                        |
|                     |                    | PAFZZ       | 4710-00-277-5527            |                |       | TUBING, COPPER, 19 1/2 IN. REQUIRED                                      | FT   |                          |
|                     |                    | MFFZZ       |                             | 10572-96-20    | 82646 | TUBE ASSEMBLY: RELIEF VALVE<br>MANUFACTURE FROM:                         | B EA | 1                        |
|                     |                    | PAFZZ       | 4710-00-277-5527            |                |       | TUBING, COPPER, 6 IN. REQUIRED   | FT   |                          |
|                     |                    | MFFZZ       |                             | 10572-96-21    | 82646 | TUBE ASSEMBLY: PRESSURE RELIEF VALVE DRAIN<br>MANUFACTURE FROM:          | B EA | 1                        |
|                     |                    | PAFZZ       | 4710-00-277-5527            |                |       | TUBING, COPPER, 3 FT 6 IN. REQUIRED                                      | FT   |                          |
|                     |                    | MFFZZ       |                             | 10572-96-22    | 82646 | TUBE ASSEMBLY: COMPRESSOR GAGE TO PUMP<br>MANUFACTURE FROM:              | B EA | 1                        |
|                     |                    | PAFZZ       | 4710-00-277-5527            |                |       | TUBING, COPPER, 30 IN. REQUIRED  | FT   |                          |
|                     |                    | XBFZZ       | 4730-00-540-2596            | B68X6          | 79470 | ADAPTOR, STRAIGHT, PIPE TO TUBE: 1/4-18 THD<br>SIZE, 3/8-18 THD SIZE     | B EA | 8                        |
|                     |                    | XBFZZ       |                             | B68X4A         | 79470 | ADAPTOR, STRAIGHT, PIPE TO TUBE: 1/4-18 THD SIZE                         | B EA | 2                        |
|                     |                    | XBFZZ       |                             | B66X4A         | 79470 | ADAPTOR, STRAIGHT TO TUBE: 1/4-18 THD SIZE                               | B EA | 2                        |
|                     |                    | XBFZZ       |                             | B68x6A         | 79470 | ADAPTOR, STRAIGHT: PIPE TO TUBE, 1/8-27 THD<br>SIZE, 3/8-18 THD SIZE     | B EA | 1                        |
|                     |                    | XBFZZ       |                             | B68X6B         | 79470 | ADAPTOR, STRAIGHT PIPE TO TUBE: 3/8-18 THD SIZE                          | B EA | 2                        |
|                     |                    | XBFZZ       |                             | B64X6          | 79470 | TEE, TUBE: 3/8-18 THD SIZE   | B EA | 5                        |
|                     |                    | XBFZZ       |                             | B69X6          | 79470 | ELBOW, PIPE TO TUBE: 1/4-18 THD SIZE, 3/8-18 THD SIZE                    | B EA | 7                        |
|                     |                    | XBFZZ       |                             | B69X6B         | 79470 | ELBOW, PIPE TO TUBE: 3/8-18 THD SIZE                                     | B EA | 1                        |
|                     |                    | XBFZZ       |                             | 144083         | 24617 | TEE, PIPE, GALVANIZED: 1/4-18 THD SIZE                                   | B EA | 1                        |
|                     |                    | XBFZZ       |                             | 219190         | 24617 | PLUG, PIPE, SQUARE HEAD, GALVANIZED, 1/4-18<br>THD SIZE                  | B EA | 1                        |
|                     |                    | XBFZZ       |                             | 144040         | 24617 | BUSHING, PIPE: DISCHARGE VALVE DRAIN, 3/4-14<br>THD SIZE 1/4-18 THD SIZE | B EA | 2                        |

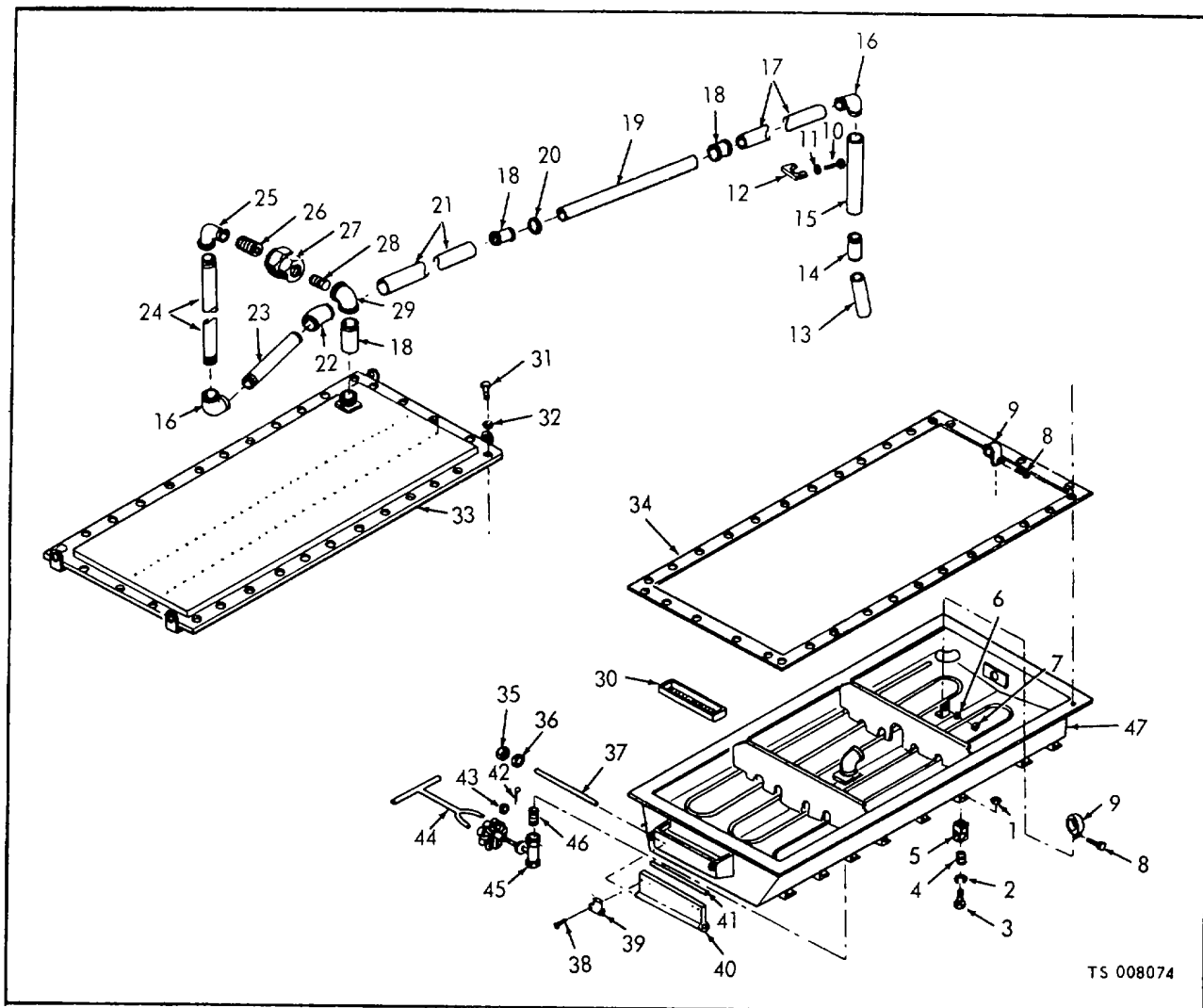

TS 008074

| (1)<br>ILLUSTRATION |                    | (2)         | (3)                         | (4)            | (5)   | (6)<br>DESCRIPTION                          | (7) | (8)                      |
|---------------------|--------------------|-------------|-----------------------------|----------------|-------|---|-----|--------------------------|
| (a)<br>FIG<br>NO.   | (b)<br>ITEM<br>NO. | SMR<br>CODE | NATIONAL<br>STOCK<br>NUMBER | PART<br>NUMBER | FSCM  | UOC   | U/M | QTY<br>INC<br>IN<br>UNIT |
|                     |                    |             |                             |                |       | GROUP 16 - TANK ASSEMBLY, WATER             |     |                          |
| 74                  | 1                  | PAFZZ       | 5310-00-269-4040            | MS51922-49     | 96906 | NUT, SELF-LOCKING, HEXAGON: TANK MTG        | EA  | 6                        |
| 74                  | 2                  | PAFZZ       | 5310-00-951-7209            | MS27183-22     | 96906 | WASHER, FLAT: TANK                          | EA  | 6                        |
| 74                  | 3                  | PAFZZ       | 5305-00-821-7126            | MS16206-148    | 96906 | BOLT, MACHINE: TANK MTG                     | EA  | 6                        |
| 74                  | 4                  | XBFZZ       | 5360-00-477-2680            | 13217E5701     | 97403 | SPRING, HELICAL: TANK MTG                   | EA  | 6                        |
| 74                  | 5                  | XBFZZ       |                             | 13217E5702     | 97403 | BLOCK: TANK MTG                             | EA  | 6                        |
| 74                  | 6                  | PAFZZ       | 5310-00-903-5966            | MS51971-1      | 96906 | NUT, PLAIN, HEXAGON: PIPE RETAINER MTG      | EA  | 2                        |
| 74                  | 7                  | PAFZZ       | 5310-00-933-8121            | MS35338-139    | 96906 | WASHER, LOCK: PIPE RETAINER MTG             | EA  | 2                        |
| 74                  | 8                  | PAFZZ       | 5305-00-702-523             | MS35307-306    | 96906 | SCREW, CAP, HEXAGON HEAD: PIPE RETAINER MTG | EA  | 2                        |
| 74                  | 9                  | XBFZZ       |                             | 13217E5695     | 97403 | RETAINER, PIPE                              | EA  | 2                        |
| 74                  |                    | XBFZZ       |                             | 13217E5647     | 97403 | WATER, TANK ASSEMBLY                        | EA  | 1                        |
| 74                  | 10                 | PAFZZ       | 5306-00-225-8516            | MS90725-52     | 96906 | SCREW, CAP, HEXAGON HEAD: PIPE CLAMP        | EA  | 2                        |
| 74                  | 11                 | PAFZZ       | 5310-00-407-9566            | MS35338-45     | 96906 | WASHER, LOCK: PIPE CLAMP                    | EA  | 2                        |

Figure 74. Tank assembly, water.

| (1)<br>ILLUSTRATION |                    | (2)         | (3)                         | (4)               | (5)   | (6)<br>DESCRIPTION                               | (7) | (8)                      |
|---------------------|--------------------|-------------|-----------------------------|-------------------|-------|--|-----|--------------------------|
| (a)<br>FIG<br>NO.   | (b)<br>ITEM<br>NO. | SMR<br>CODE | NATIONAL<br>STOCK<br>NUMBER | PART<br>NUMBER    | FSCM  | UOC  | U/M | QTY<br>INC<br>IN<br>UNIT |
| 74                  | 12                 | XBFZZ       |                             | 13217E5805        | 97403 | CLAMP, PIPE                                      | EA  | 1                        |
| 74                  | 13                 | XBFZZ       | 4730-00-451-3550            | M551953-203       | 96906 | NIPPL  | EA  | 1                        |
| 74                  | 14                 | XBFZZ       | 4730-00-246-9207            | WWP521            | 81348 | ELBOW, PIPE, 45 DEG, 2-11 1/2 THD SIZE           | EA  | 1                        |
| 74                  | 15                 | XBFZZ       |                             | 10524-40          | 90598 | NIPPLE, 2-11 1/2 THD SIZE                        | EA  | 1                        |
| 74                  | 16                 | XBFZZ       | 4730-00-277-5643            | WWP521            | 81348 | EBLOW, PIPE: 2-11 1/2 THD SIZE                   | EA  | 2                        |
| 74                  | 17                 | XBFZZ       |                             | 10524-39          | 90598 | PIPE   | EA  | 1                        |
| 74                  | 18                 | XBFZZ       | 4730-00-187-7617            | MS39233-9         | 96906 | COUPLNG, PIPE                                    | EA  | 1                        |
| 74                  | 19                 | XBFZZ       |                             | 10524-38          | 90598 | PIPE   | EA  | 1                        |
| 74                  | 20                 | PAFZZ       |                             | MS21266-3N        | 95905 | GROMMET, RUBBER                                  | EA  | 2                        |
| 74                  | 21                 | XBFZZ       |                             | 10524-37          | 90598 | PIPE   | EA  | 1                        |
| 74                  | 22                 | XBFZZ       | 4730-00-246-9207            | WWP521            | 81348 | ELBOW, PIPE: 45 DEG, 2-11 1/2 THD SIZE           | EA  | 1                        |
| 74                  | 23                 | XBFZZ       | 4730-00-451-3542            | 453865            | 24617 | NIPPLE   | EA  | 1                        |
| 74                  | 24                 | XBFZZ       |                             | 10524-38          | 90598 | PIPE   | EA  | 1                        |
| 74                  | 25                 | XBFZZ       | 4730-00-277-5643            | WWP521            | 81348 | ELBOW, PIPE, 2 IN.                               | EA  | 1                        |
| 74                  | 26                 | XBFZZ       |                             | 10524-43          | 90598 | NIPPLE   | EA  | 1                        |
| 74                  | 27                 | XBFZZ       | 4730-00-189-2619            | WWU531            | 81348 | UNION, PIPE: 2-11 1/2 THD SIZE                   | EA  | 1                        |
| 74                  | 28                 | XBFZZ       | 4730-00-196-1510            | MS51953-194       | 96906 | NIPPLE   | EA  | 1                        |
| 74                  | 29                 | XBFZZ       | 4730-00-277-5643            | WWP521            | 81348 | ELBOW, PIPE, 2 IN.                               | EA  | 1                        |
| 74                  | 30                 | XBOZZ       |                             | 13217E5693        | 97403 | STRAINER, TANK                                   | EA  | 1                        |
| 74                  | 31                 | PAFZZ       | 5306-00-637-9675            | MS35307-332       | 96906 | SCREW, CAP, HEXAGON HEAD: COVER MTG              | EA  | 38                       |
| 74                  | 32                 | PAFZZ       | 5310-00-081-4219            | MS27183-12        | 96906 | WASHER, FLAT: COVER MTG                          | EA  | 38                       |
| 74                  | 33                 | XBFZZ       |                             | 13217E5677        | 97403 | COVER, WATER TANK                                | EA  | 1                        |
| 74                  | 34                 | MFFZZ       |                             | 13217E5676-10     | 97403 | GASKET   | EA  | 1                        |
| 74                  |                    | PAFZZ       |                             | MILR3065TYPECLASS | 81349 | MANUFACTURE FROM:<br>GASKET, RUBBER, AS REQUIRED | FT  |                          |
| 74                  | 35                 | PAOZZ       | 5310-00-965-1800            | MS51971-4         | 96906 | NUT, PLAIN, HEXAGON: DOOR MTG                    | EA  | 2                        |
| 74                  | 36                 | PAOZZ       | 5310-00-973-8786            | MS35338-142       | 96906 | WASHER, LOCK: DOOR MTG                           | EA  | 2                        |
| 74                  | 37                 | XBOZZ       |                             | 13217E5694        | 97403 | ROD, FILLER DOOR                                 | EA  | 1                        |
| 74                  | 38                 | XBOZZ       |                             | MS20813-4C6       | 96906 | RIVET, SOLID: STRIKE MTG                         | EA  | 4                        |
| 74                  | 39                 | PAOZZ       | 5340-00-237-6254            | MS18015-3         | 96906 | STRIKE   | EA  | 2                        |
| 74                  | 40                 | XBOZZ       |                             | 13217E5692        | 97403 | DOOR, FILLER, TANK                               | EA  | 1                        |
| 74                  | 41                 | MOOZZ       |                             | 13217E5692-4      | 97403 | GASKET   | EA  | 1                        |
| 74                  |                    | PAOZZ       |                             | MILR3065TYPECLASS | 81349 | MANUFACTURE FROM:<br>GASKET, RUBBER, AS REQUIRED | FT  |                          |
| 74                  | 42                 | PAOZZ       | 5315-00-005-0442            | MS24665-285       | 96906 | PIN, COTTER: HANDLE MTG                          | EA  | 2                        |
| 74                  | 43                 | PAOZZ       | 5310-00-809-59C             | MS27183-18        | 96906 | WASHER, FLAT: HANDLE MTG                         | EA  | 2                        |
| 74                  | 44                 | XBOZZ       |                             | 13217E5878        | 97403 | HANDLE, DRAIN VALVE                              | EA  | 1                        |
| 74                  | 45                 | PAOZZ       | 4810-00-803-7071            | T1131-1-2         | 12168 | VALVE, GATE                                      | EA  | 1                        |
| 74                  | 46                 | XBFZZ       |                             | 10524-41          | 90598 | NIPPLE: VALVE TO TANK                            | EA  | 1                        |
| 74                  | 47                 | XBFZZ       |                             | 13217E5676        | 97403 | TANK, WATER                                      | EA  | 1                        |

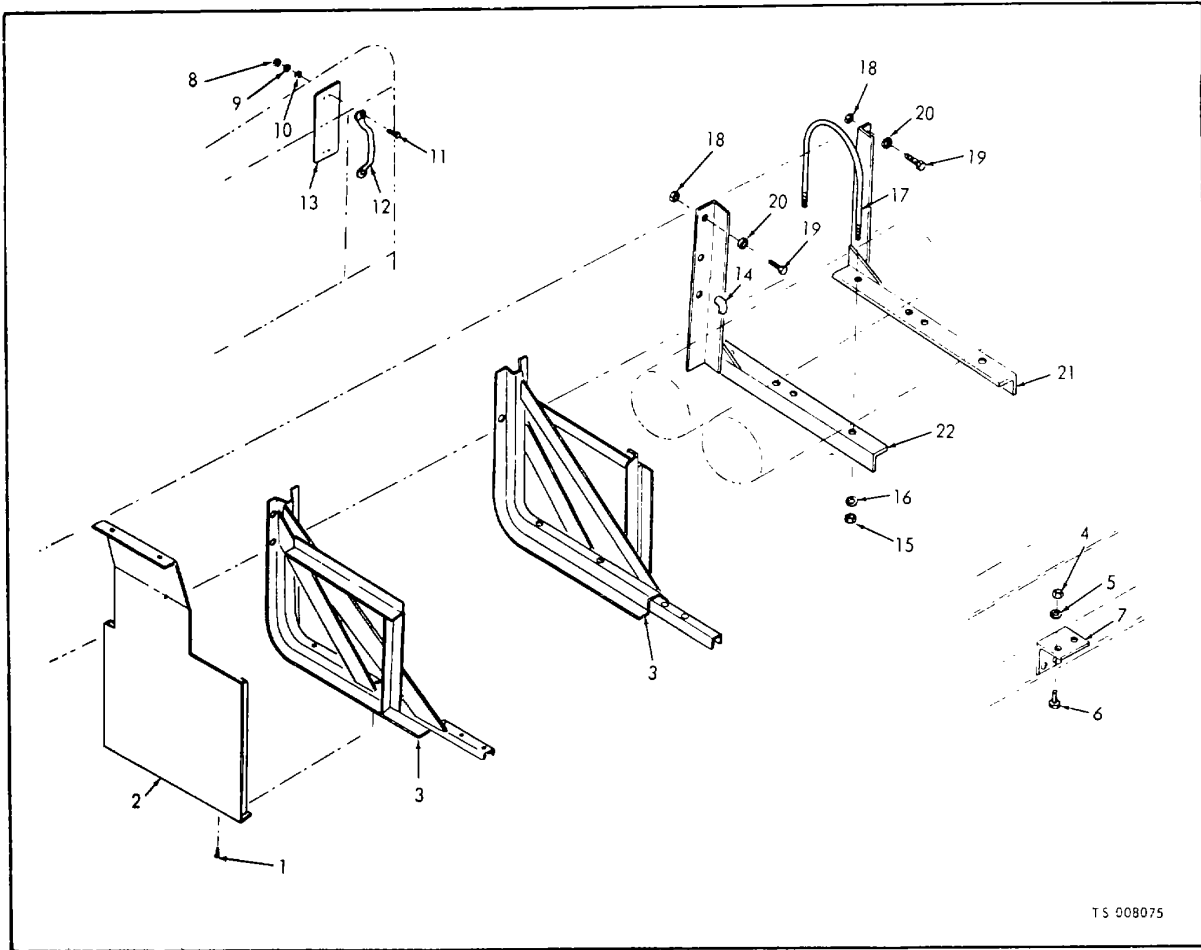

| (1)<br>ILLUSTRATION |                    | (2)         | (3)                         | (4)            | (5)   | (6)<br>DESCRIPTION  | (7) | (8)                      |
|---------------------|--------------------|-------------|-----------------------------|----------------|-------|---|-----|--------------------------|
| (a)<br>FIG<br>NO.   | (b)<br>ITEM<br>NO. | SMR<br>CODE | NATIONAL<br>STOCK<br>NUMBER | PART<br>NUMBER | FSCM  | UOC   | U/M | QTY<br>INC<br>IN<br>UNIT |
|                     |                    |             |                             |                |       | GROUP 17 - BATTERY BOX SUPPORT AND GRAB HANDLE                    |     |                          |
| 75                  | 1                  | XBOZZ       | 5320-00-850-3233            | SD64BS         | 07707 | RIVET, BLIND: BAFFLE TO SUPPORT                                   | C   | EA 2                     |
| 75                  | 2                  | XBOZZ       |                             | 10513          | 90598 | BAFFLE, BATTERY BOX   | C   | EA 1                     |
| 75                  | 3                  | XBOZZ       |                             | 10572-58A4     | 82646 | SUPPORT, REAR: BATTERY BOX  | B   | EA 1                     |
| 75                  | 3                  | XAOZZ       |                             | 10572-58A3     | 82646 | SUPPORT, FRONT: BATTERY BOX                                       | B   | EA 1                     |
| 75                  | 3                  | XBOZZ       |                             | 10514          | 90598 | SUPPORT, BATTERY  | C   | EA 2                     |
| 75                  | 4                  | PAOZZ       | 5310-00-732-0558            | MS51967-8      | 96906 | NUT, PLAIN, HEXAGON: ANGLE MTG                                    | C   | EA 4                     |
| 75                  | 5                  | PAOZZ       | 5310-00-637-9541            | MS35338-46     | 96906 | WASHER, LOCK: ANGLE MTG   | C   | EA 4                     |
| 75                  | 6                  | PAOZZ       | 5305-00-269-3211            | MS90725-60     | 96906 | SCREW, CAP, HEXAGON HEAD: ANGLE MTG                               | C   | EA 4                     |
| 75                  | 7                  | XBBOZ       |                             | 13217E5808     | 97403 | ANGLE MOUNTING, FUEL TANK SUPPORT                                 | C   | EA 2                     |
| 75                  | 8                  | PAOZZ       | 5310-00-761-6882            | MS51967-2      | 96906 | NUT, PLAIN, HEXAGON: GRAB HANDLE MTG, 1/4-20 THD SIZE             | EA  | 8                        |
| 75                  | 9                  | PAOZZ       | 5310-00-582-5965            | MS35338-44     | 96906 | WASHER, LOCK: GRAB HANDLE MTG                                     | EA  | 8                        |
| 75                  | 10                 | PAOZZ       | 5310-00-809-4058            | MS27183-10     | 96906 | WASHER, FLAT: GRAB HANDLE MTG                                     | EA  | 8                        |
| 75                  | 11                 | PAOZZ       | 5305-00-990-1347            | MS35190-292    | 96906 | SCREW, MACHINE: GRAB HANDLE MTG, 1/4-20 THD SIZE,<br>1 1/4 IN. LG | EA  | 8                        |
| 75                  | 12                 | X3oZZ       | 2540-00-621-2591            | 7397853        | 19207 | HANDLE, GRAB  | EA  | 2                        |

Figure 75. Battery box support and grab handle.

| (1)<br>ILLUSTRATION |                    | (2)         | (3)                         | (4)            | (5)   | (6)<br>DESCRIPTION  | (7)   | (8)                      |
|---------------------|--------------------|-------------|-----------------------------|----------------|-------|---|-------|--------------------------|
| (a)<br>FIG<br>NO.   | (b)<br>ITEM<br>NO. | SMR<br>CODE | NATIONAL<br>STOCK<br>NUMBER | PART<br>NUMBER | FSCM  | UOC   | U/M   | QTY<br>INC<br>IN<br>UNIT |
| 75                  | 13                 | XBOZZ       | 2510-00-420-5049            | 7529297        | 19207 | PLATE, REINFORCING, GRAB HANDLE   | EA    | 2                        |
| 75                  | 14                 | XBOZZ       | 4730-00-902-8991            | MS139162-5     | 96906 | ELBOW, TUBE TO PIPE   | C EA  | 1                        |
| 75                  | 15                 | PAOZZ       | 5310-00-584-5005            | MS35690-405    | 96906 | NUT, PLAIN, HEXAGON: AIR TANK MTG, CADMIUM<br>PLATED, 1/4-20 THD SIZE               | AB EA | 8                        |
| 75                  | 15                 | PAOZZ       | 5310-00-761-6882            | MS51967-2      | 96906 | NUT, PLAIN, HEXAGON: U-BOLT   | EA    | 8                        |
| 75                  | 16                 | PAOZZ       | 5310-00-582-5965            | MS35338-44     | 96906 | WASHER, LOCK: AIR TANK MTG: CADMIUM PLATED,<br>1/4 IN. SCREW SIZE                   | AB EA | 8                        |
| 75                  | 16                 | PAOZZ       | 5310-00-582-5965            | M535338-44     | 96906 | WASHER, LOCK: U-BOLT  | C EA  | 8                        |
| 75                  | 17                 | XBOZZ       | 5306-00-753-9242            | 7539242        | 19207 | U-BOLT: AIR TANK MTG; 1/4-20 THD SIZE   | AB EA | 4                        |
| 75                  | 17                 | XBOZZ       |                             | 13217E5649     | 97403 | U-BOLT, AIR RESERVOIR TANK  | C EA  | 4                        |
| 75                  | 18                 | PAOZZ       | 5310-00-880-7744            | MS51967-5      | 96906 | NUT, PLAIN, HEXAGON: AIR TANK BRACKET MTG   | EA    | 6                        |
| 75                  | 19                 | PAOZZ       | 5305-00-225-9081            | MS90725-36     | 96906 | SCREW, CAP, HEXAGON HEAD: AIR TANK BRACKET MTG                                      | EA    | 6                        |
| 75                  | 20                 | PAOZZ       | 5310-00-407-9566            | MS35338-45     | 96906 | WASHER, LOCK: AIR TANK BRACKET MTG  | EA    | 6                        |
| 75                  | 21                 | XBOZZ       |                             | 10572-74-1     | 97403 | BRACKET: REAR AIR TANK MTG  | AB EA | 1                        |
| 75                  | 21                 | XBOZZ       |                             | 10572-74-2     | 97403 | BRACKET, AIR TANK, RIGHT  | C EA  | 1                        |
| 75                  | 22                 | XBOZZ       |                             | 10572-74-2     | 97403 | BRACKET, FRONT, AIR TANK MTG  | AB EA | 1                        |
| 75                  | 22                 | XBOZZ       |                             | 10572-74-1     | 97403 | BRACKET, AIR TANK, LEFT   | C EA  | 1                        |
|                     |                    | PAOZZ       | 5305-00-543-2272            | -MS35298-62    | 96906 | SCREW, CAP, HEXAGON HEAD: BATTERY BOX<br>SUPPORT MTG, 3/8-24 THD SIZE, 1 1/4 IN, LG | B EA  | 6                        |
|                     |                    | PAOZZ       | 5305-00-576-6987            | MS35298-64     | 96906 | SCREW, CAP, HEXAGON HEAD: BATTERY BOX<br>SUPPORT MTG, 3/8-24 THD SIZE, 1 1/2 IN. LG | B EA  | 4                        |
|                     |                    | PAOZZ       | 5310-00-959-1488            | MS51922-21     | 96906 | NUT, PLAIN, HEXAGON: BATTERY BOX SUPPORT<br>MTG, 3/8-24 THO SIZE                    | B EA  | 9                        |

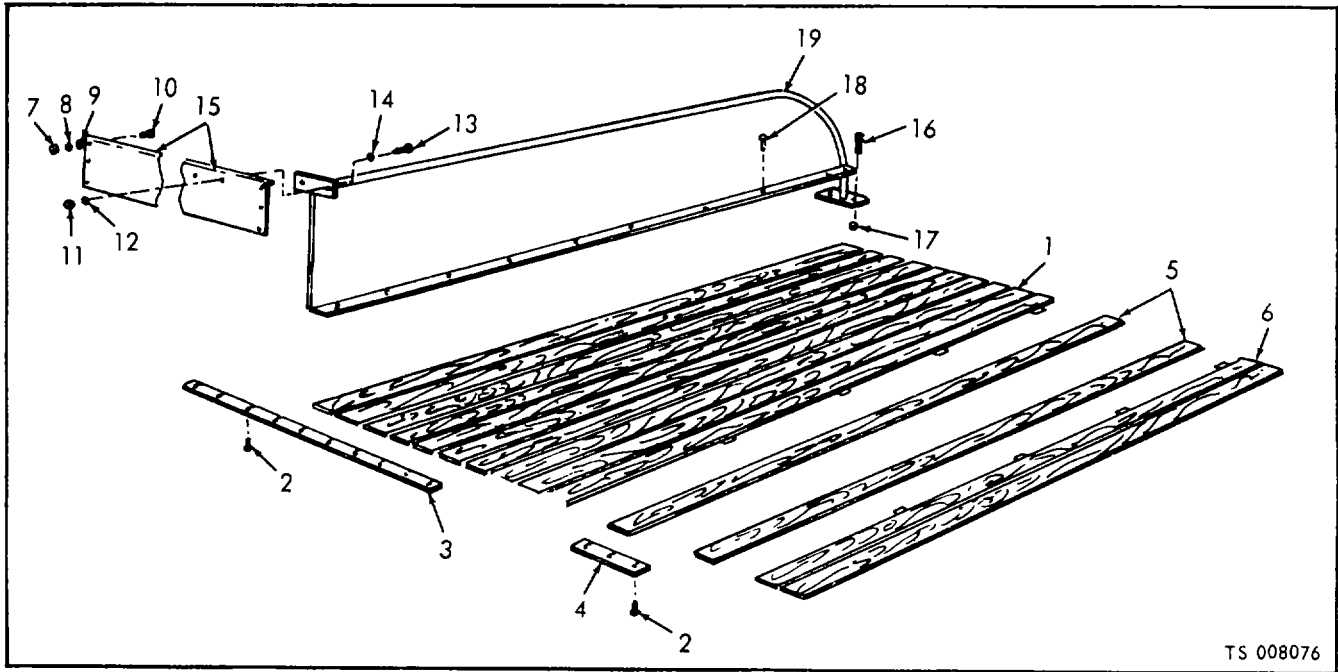

TS 008076

| (1)<br>ILLUSTRATION |                    | (2)         | (3)                         | (4)            | (5)   | (6)<br>DESCRIPTION  | (7) | (8)                      |
|---------------------|--------------------|-------------|-----------------------------|----------------|-------|---|-----|--------------------------|
| (a)<br>FIG<br>NO.   | (b)<br>ITEM<br>NO. | SMR<br>CODE | NATIONAL<br>STOCK<br>NUMBER | PART<br>NUMBER | FSCM  | UOC   | U/M | QTY<br>INC<br>IN<br>UNIT |
|                     |                    |             |                             |                |       | GROUP 18 - HOSE BED ASSEMBLY  |     |                          |
| 76                  | 1                  | XBOZZ       |                             | 13217E5684     | 97403 | BED ASSEMBLY, HOSE: MAIN  | EA  | 1                        |
| 76                  | 2                  | PAOZZ       | 5305-00-254-0080            | MS35494-59     | 96906 | SCREW, WOOD: PLATE MTG  | EA  | 140                      |
| 76                  | 3                  | XBOZZ       |                             | 13217E5685     | 97403 | PLATE, HOSE BED   | EA  | 5                        |
| 76                  | 4                  | XBOZZ       |                             | 13217E5681     | 97403 | PLATE, HOSE BED   | EA  | 5                        |
| 76                  |                    | MOOZZ       |                             | 13217E5682-1   | 97403 | PLANK   | EA  | 10                       |
| 76                  |                    | PAOZZ       | 5510-00-267-2161            |                |       | MANUFACTURE FROM:<br>HARDWOOD, 8 FT, 7 IN. REQUIRED FOR EACH<br>PLANK | FT  |                          |
| 76                  | 6                  | XBOZZ       |                             | 13217E5680     | 97403 | HOSE BED ASSEMBLY   | EA  | 1                        |
| 76                  |                    | MOOZZ       |                             | 13217E5682-2   | 97403 | PLANK   | EA  | 3                        |
| 76                  |                    | PAOZZ       | 5510-00-267-2161            |                |       | MANUFACTURE FROM:<br>HARDWOOD, 8 FT REQUIRED FOR EACH<br>PLANK        | FT  |                          |
| 76                  |                    | XBOZZ       |                             | 13217E5682-3   | 97403 | PLANK   | EA  |                          |
| 76                  |                    | PAOZZ       | 5510-00-267-2161            |                |       | MANUFACTURE FROM:<br>HARDWOOD, 8 FT, 5 IN. REQUIRED FOR EACH<br>PLANK | FT  |                          |
| 76                  | 7                  | PAOZZ       | 5310-00-880-7744            | MS51967-5      | 96906 | NUT, PLAIN, HEXAGON, COAMING MTG                                      | EA  | 6                        |
| 76                  | 8                  | PAOZZ       | 5310-00-407-9566            | MS35338-45     | 96906 | WASHER, LOCK: COAMING MTG   | EA  | 6                        |
| 76                  | 9                  | PAOZZ       | 5310-00-809-3078            | MS27183-11     | 96906 | WASHER, FLAT: COAMING MTG   | EA  | 6                        |
| 76                  | 10                 | PAOZZ       | 5306-00-225-8497            | MS90725-32     | 96906 | SCREW, CAP, HEXAGON HEAD: COAMING MTG                                 | EA  | 6                        |
| 76                  | 11                 | PAOZZ       | 5310-00-732-0558            | MS51967-8      | 96906 | NUT, PLAIN, HEXAGON: PARTITION MTG                                    | EA  | 1                        |
| 76                  | 12                 | PAOZZ       | 5310-00-637-9541            | MS35338-46     | 96906 | WASHER, LOCK: PARTITION CTG   | EA  | 2                        |
| 76                  | 13                 | PAOZZ       | 5305-00-269-3211            | MS90725-60     | 96906 | SCREW, CAP, HEXAGON HEAD: PARTITION MTG                               | EA  | 2                        |
| 76                  | 14                 | PAOZZ       | 5310-00-087-7493            | MS27183-13     | 96906 | WASHER, FLAT: PARTITION MTG   | EA  | 1                        |
| 76                  | 15                 | XBOZZ       |                             | 13217E5713     | 97403 | COAMING, FRONT  | EA  | 1                        |
| 76                  | 16                 | PAOZZ       | 5306-00-021-3912            | MS35308-334    | 96906 | SCREW, CAP, HEXAGON HEAD: PARTITION MTG                               | EA  | 2                        |
| 76                  | 17                 | PAOZZ       | 5310-00-791-8503            | AN960C616L     | 81348 | WASHER, FLAT: PARTITION MTG   | EA  | 2                        |
| 76                  | 18                 | PAOZZ       | 5305-00-721-4747            | MS24618-40     | 96906 | SCREW, TAPPING, THREAD CUTTING: PARTITION MTG                         | EA  | 9                        |
| 76                  | 19                 | XBOZZ       |                             | 13217E5686     | 97403 | PARTITION, HOSE BED   | EA  | 1                        |

Figure 76. Hose bed assembly.



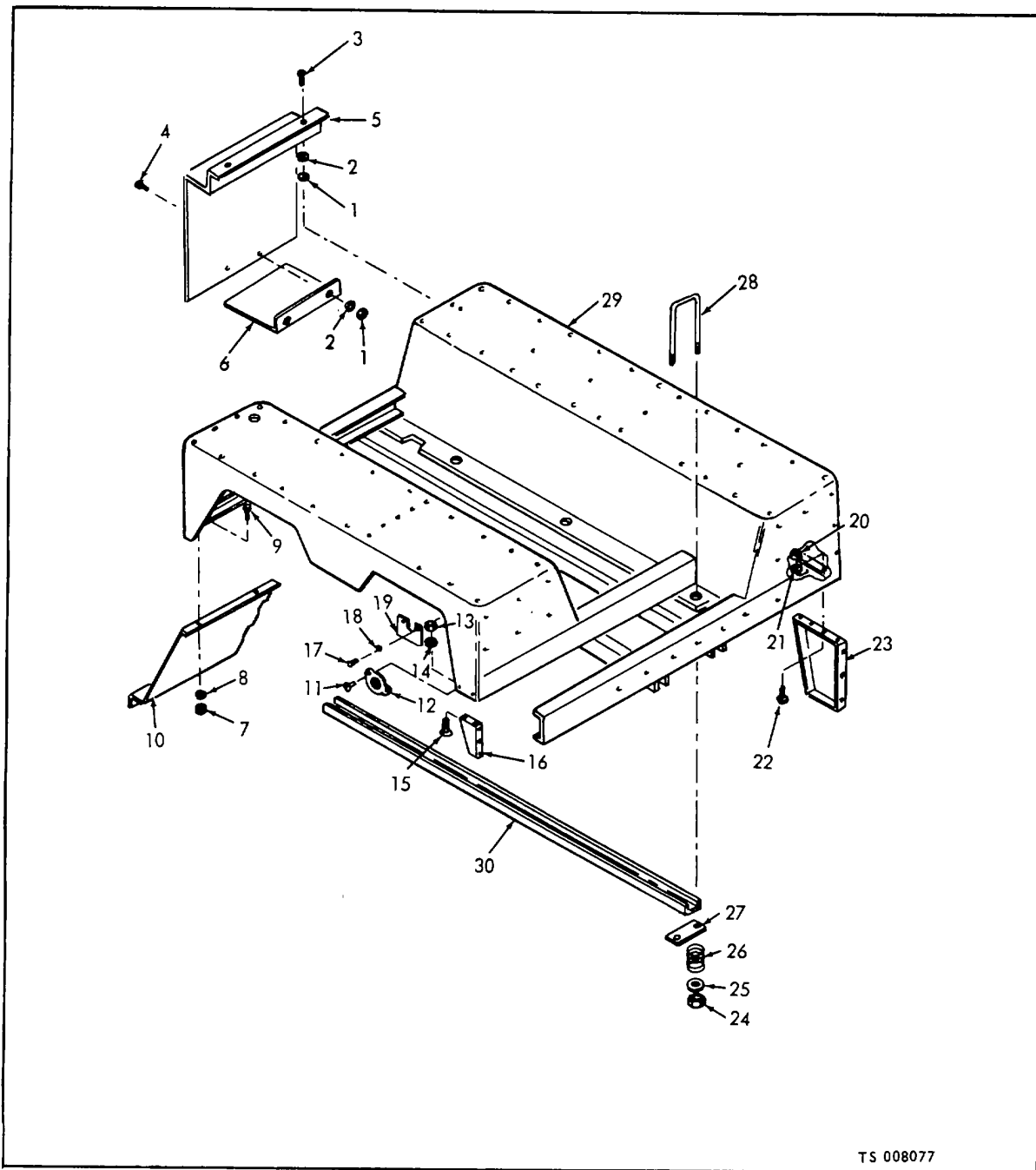

TS 008077

| (1) ILLUSTRATION |              | (3) SMR CODE | (4) NATIONAL STOCK NUMBER | (6) PART NUMBER | (8) FSCM | DESCRIPTION  | UOC | U/M | QTY INC IN UNIT |
|------------------|--------------|--------------|---------------------------|-----------------|----------|--|-----|-----|-----------------|
| (a) FIG NO.      | (b) ITEM NO. |              |                           |                 |          |  |     |     |                 |
| 77               | 1            | PAOZZ        | 5310-00-761-6882          | MS35690-402     | 96906    | GROUP 19 - FRAME ANOD MOUNTING BRACKETS<br>NUT, PLAIN, HEXAGON: RIGHT MUD GUARD MTG, 1/4-20 THD SIZE |     | EA  | 4               |

Figure 77. Frame and mounting brackets.

| (1)<br>ILLUSTRATION |                    | (2)         | (3)                         | (4)            | (5)   | (6)  | (7) | (8) | DESCRIPTION |   |   | QTY<br>INC<br>IN<br>UNIT |
|---------------------|--------------------|-------------|-----------------------------|----------------|-------|--|-----|-----|-------------|---|---|--------------------------|
| (a)<br>FIG<br>NO.   | (b)<br>ITEM<br>NO. | SMR<br>CODE | NATIONAL<br>STOCK<br>NUMBER | PART<br>NUMBER | FSCM  | UOC  |     | U/M |             |   |   |                          |
| 77                  | 2                  | PAOZZ       | 5310-00-582-5965            | MS35338-11     | 96906 | WASHER, LOCK: RIGHT MUD GUARD MTG  |     | EA  |             |   | 4 |                          |
| 77                  | 3                  | PAOZZ       | 5305-00-269-3213            | MS90725-62     | 96906 | SCREW, CAP, HEXAGON HEAD: RIGHT MUD GUARD MTG  |     | EA  |             |   | 4 |                          |
| 77                  | 4                  | PAOZZ       | 5305-00-068-0502            | MS90725-6      | 96906 | BOLT, MACHINE: FUEL TANK MUD GUARD MTG, 1/4-20 THD SIZE, 3/4 IN. LG                          |     | EA  |             |   | 2 |                          |
| 77                  | 5                  | XBOZZ       |                             | 10572-91-2     | 97403 | GUARD, MUD: RIGHT WHEEL  |     | EA  |             |   | 1 |                          |
| 77                  | 6                  | XBOZZ       |                             | 13217E5835     | 97403 | BRACKET, MUD GUARD   |     | EA  |             |   | 1 |                          |
| 77                  | 7                  | PAOZZ       | 5310-00-655-9335            | MS35690-606    | 96906 | NUT, PLAIN, HEXAGON: RIGHT MUD GUARD MTG   |     | EA  |             |   | 4 |                          |
| 77                  | 8                  | PAOZZ       | 5310-00-637-9541            | MS35338-416    | 96906 | WASHER, LOCK: RIGHT MUD GUARD MTG  |     | EA  |             |   | 4 |                          |
| 77                  | 9                  | PAOZZ       | 5305-00-269-3213            | MS90725-62     | 96906 | SCREW, CAP, HEXAGON HEAD: RIGHT MUD GUARD MTG  |     | EA  |             |   | 4 |                          |
| 77                  | 10                 | XBOZZ       |                             | 10572-84-2     | 97403 | GUARD, MUD: LEFT WHEEL   |     | EA  |             |   | 1 |                          |
| 77                  | 11                 | PAOZZ       | 5305-00-855-0957            | MS24629-46     | 96906 | SCREW, TAPPING, THREAD CUTTING: REFLECTOR MTG  |     | C   | EA          | 8 |   |                          |
| 77                  | 11                 | PAOZZ       | 5305-00-174-1485            | MS24628-48     | 96906 | SCREW, TAPPING, THREAD CUTTING: REFLECTOR MTG, NO. 10-24 THD SIZE, 1/2 IN. LG                |     | EA  |             |   | 2 |                          |
| 77                  | 12                 | PADZZ       | 9905-00-205-2795            | MS35387-1      | 96906 | REFLECTOR, RED   |     | C   | EA          | 8 |   |                          |
| 77                  | 13                 | PAOZZ       | 5310-00-880-7744            | MS51967-5      | 96906 | NUT, PLAIN, HEXAGON: LEFT FENDER GUSSET MTG, 5/16-18 THD SIZE                                |     | EA  |             |   | 5 |                          |
| 77                  | 14                 | PAOZZ       | 5310-00-407-9566            | MS35338-45     | 96906 | WASHER, LOCK: LEFT FENDER GUSSET MTG, 5/16 IN. SCREW SIZE                                    |     | EA  |             |   | 5 |                          |
| 77                  | 15                 | PAOZZ       | 5305-00-984-5675            | MS35206-295    | 96906 | SCREW, MACHINE: LEFT FENDER GUSSET MTG, PANHEAD CROSS RECESSED, 5/16-18 THD SIZE, 5/8 IN. LG |     | EA  |             |   | 5 |                          |
| 77                  | 16                 | XBOZZ       |                             | 13217E5689     | 97403 | GUSSET, LEFT FENDER  |     | EA  |             |   | 1 |                          |
| 77                  | 17                 | PAOZZ       | 5305-00-988-1721            | MS35206-277    | 96906 | SCREW, MACHINE: HANDLE SUPPORT MTG   |     | EA  |             |   | 2 |                          |
| 77                  | 18                 | PAOZZ       | 5310-00-194-1483            | MS35333-114    | 96906 | WASHER, LOCK: HANDLE SUPPORT MTG   |     | EA  |             |   | 2 |                          |
| 77                  | 19                 | XBOZZ       |                             | 13217E58M15    | 97403 | SUPPORT, HANDLE  |     | EA  |             |   | 1 |                          |
| 77                  | 20                 | PAOZZ       | 5310-00-880-7744            | MS51967-5      | 96906 | NUT, PLAIN, HEXAGON: GUSSET MTG  |     | EA  |             |   | 4 |                          |
| 77                  | 21                 | PAOZZ       | 5310-00-407-9566            | MS35338-45     | 96906 | WASHER, LOCK: GUSSET MTG   |     | EA  |             |   | 4 |                          |
| 77                  | 22                 | PAOZZ       | 5306-00-225-8496            | MS90725-31     | 96906 | SCREW, MACHINE: GUSSET MTG   |     | EA  |             |   | 4 |                          |
| 77                  | 23                 | XBOZZ       |                             | 10572-10-2     | 97403 | GUSSET: RIGHT FENDER   |     | EA  |             |   | 1 |                          |
| 77                  | 23                 | XBOZZ       |                             | 13217E5804     | 97403 | GUSSET, APRON: RIGHT SIDE  |     | EA  |             |   | 1 |                          |
| 77                  | 24                 | PAFZZ       | 5310-00-225-6408            | MS51922-53     | 96906 | NUT, SELF-LOCKING, HEXAGON: FRAME MTG, 5/8-18 THD SIZE                                       |     | EA  |             |   | 8 |                          |
| 77                  | 25                 | XBFZZ       |                             | 13217E5700     | 97403 | WASHER, U-BOLT   |     | EA  |             |   | 8 |                          |
| 77                  | 26                 | XBFZZ       | 5360-00-477-2680            | 13217E5701     | 97403 | SPRING, HELICAL, COHPRESSION: U-BOLT   |     | EA  |             |   | 8 |                          |
| 77                  | 27                 | XBFZZ       |                             | 13217E5698     | 97403 | PLATE, U-BOLT  |     | EA  |             |   | 4 |                          |
| 77                  | 28                 | XBFZZ       |                             | 13217E5699-1   | 97403 | U-BOLT: FRAME MTG  |     | EA  |             |   | 4 |                          |
| 77                  | 29                 | XBFZZ       |                             | 13217E5659-1   | 97403 | FRAME, COMPARTMENT   |     | EA  |             |   | 1 |                          |
| 77                  | 30                 | MFFZZ       |                             | 13217E5703     | 97403 | STRINGER<br>MANUFACTURE FROM:  |     | EA  |             |   | 2 |                          |
| 77                  |                    | PAFZZ       | 5510-00-267-2276            | MML736         | 81348 | STRINGER, WOOD, 8 FT, 4 IN,REQUIRED FOR EA SILL  |     | EA  |             |   | 2 |                          |
| 77                  |                    | PAOZZ       |                             | MS24649-46     | 96906 | SCREW, SELF-TAPPING: NO. 10 MTG MUD GUARD FUEL TANK  |     | EA  |             |   | 2 |                          |

| (1)<br>ILLUSTRATION |                    | (2)         | (3)                         | (4)            | (5)   | (6)   | (7) | (8)                      |    |
|---------------------|--------------------|-------------|-----------------------------|----------------|-------|---|-----|--------------------------|----|
| (a)<br>FIG<br>NO.   | (b)<br>ITEM<br>NO. | SMR<br>CODE | NATIONAL<br>STOCK<br>NUMBER | PART<br>NUMBER | FSCM  | DESCRIPTION                                       | UOC | QTY<br>INC<br>IN<br>UNIT |    |
|                     |                    |             |                             |                |       |   | U/M |                          |    |
|                     |                    | XBFZZ       | 2920-00-466-6701            | 2321           | 81263 | GROUP 20 - WIRING HARNESS AND CABLES              | AC  | EA                       | 36 |
|                     |                    | XBFZZ       |                             | 18-00633       | 63734 | ADAPTER: TWO WIRE CONNECTOR                       | AC  | EA                       | 1  |
|                     |                    | XBFZZ       |                             | S6-10          | 78263 | CABLE ASSEMBLY                                    | AC  | EA                       | 2  |
|                     |                    | XBFZZ       | 6145-00-284-0329            | MILC3078       | 81349 | LUG   | AC  | EA                       | 38 |
|                     |                    | XBFZZ       |                             | 18-00632       | 63734 | WIRE: 6 GAGE                                      | AC  | EA                       | 1  |
|                     |                    | XBFZZ       |                             | S6-10          | 78263 | CABLE ASSEMBLY                                    | AC  | EA                       | 2  |
|                     |                    | XBFZZ       | 6145-00-284-8329            | MILC3078       | 81349 | LUG   | AC  | EA                       | 7  |
|                     |                    | XBFZZ       |                             | 63402          | 31007 | WIRE: 6 GAGE                                      | AC  | FT                       | 15 |
|                     |                    | XBFZZ       | 5340-00-420-6145            | 9902441        | 63734 | CLIP  | AC  | EA                       | 8  |
|                     |                    | XBFZZ       | 5325-00-185-0017            | 2852           | 70485 | CLIP  | AC  | EA                       | 8  |
|                     |                    | XBFZZ       |                             | 18-00613       | 63734 | GROMMET   | AC  | EA                       | 8  |
|                     |                    | XBFZZ       | 6145-00-519-2685            | MILC3078       | 81349 | LEAD ASSEMBLY                                     | AC  | EA                       | 1  |
|                     |                    | XBFZZ       | 5940-00-959-4399            | C125           | 59730 | WIRE: 10 GAGE                                     | AC  | EA                       | 20 |
|                     |                    | XBFZZ       |                             | 18-00617       | 63734 | TERMINAL  | AC  | EA                       | 4  |
|                     |                    | XBFZZ       |                             | 51322C         | 81257 | LEAD ASSEMBLY: HOSE BODY LIGHT                    | AC  | EA                       | 1  |
|                     |                    | XBFZZ       | 5975-00-284-7337            | HHT791         | 81346 | TERMINAL  | AC  | EA                       | 2  |
|                     |                    | X8FZZ       | 6145-00-539-8051            | MILC3078       | 81349 | TUBE, FLEXIBLE                                    | AC  | FT                       | 6  |
|                     |                    | XBFZZ       |                             | 18-00651       | 63734 | WIRE: 14 GAGE                                     | AC  | FT                       | 6  |
|                     |                    | XBFZZ       | 5940-00-548-8201            | 2209           | 81263 | SLEEVE  | AC  | EA                       | 1  |
|                     |                    | XBFZZ       |                             | 125706         | 24617 | SPLICE  | AC  | EA                       | 8  |
|                     |                    | XBFZZ       |                             | 4016           | 63477 | SCREW, SHEET METAL: NO. 8 1/2 IN. LG              | AC  | EA                       | 1  |
|                     |                    | XBFZZ       | 5340-00-359-4890            | L6             | 72629 | STRAP   | AC  | EA                       | 3  |
|                     |                    | XBFZZ       |                             | 18-00588       | 63734 | STRAP, RETAINING                                  | AC  | EA                       | 8  |
|                     |                    | PAFZZ       | 5310-00-209-0786            | KS35335-33     | 96906 | STRAP, TERMINAL                                   | AC  | EA                       | 1  |
|                     |                    | PAFZZ       | 5310-00-627-6128            | MS35335-35     | 96906 | WASHER, LOCK: EXTERNAL TOOTH, 1/4 IN. SCREW SIZE  | AC  | EA                       | 2  |
|                     |                    | PAFZZ       | 5310-00-514-6674            | MS35335-34     | 96906 | WASHER, LOCK: EXTERNAL TOOTH, 3/8 IN. SCREW SIZE  | AC  | EA                       | 12 |
|                     |                    | XBFZZ       |                             | 18-00620       | 63734 | WASHER, LOCK: EXTERNAL TOOTH, 5/16 IN. SCREW SIZE | AC  | EA                       | 4  |
|                     |                    | XBFZZ       |                             | B250F          | 59730 | WIRING HARNESS: CHASSIS FRONT                     | AC  | EA                       | 1  |
|                     |                    | XBFZZ       |                             | 51322C         | 81263 | DISCONNECT  | AC  | EA                       | 1  |
|                     |                    | PAFZZ       | 5940-00-143-4780            | MS25036-108    | 96906 | TERMINAL  | AC  | EA                       | 5  |
|                     |                    | XBFZZ       | 5975-00-284-7337            | HHT791         | 81348 | TERMINAL  | AC  | EA                       | 1  |
|                     |                    | XBFZZ       | 6145-00-539-8051            | MILC3078       | 81349 | TUBE, FLEXIBLE                                    | AC  | FT                       | 14 |
|                     |                    | XBFZZ       |                             | 18-00621       | 63734 | WIRE, ELECTRICAL                                  | AC  | FT                       | 29 |
|                     |                    | XBFZZ       |                             | 51322C         | 81257 | WIRING HARNESS: CHASSIS, REAR                     | AC  | EA                       | 1  |
|                     |                    | XBFZZ       | 5975-00-132-6694            | HHT791         | 81348 | TERMINAL  | AC  | FT                       | 10 |
|                     |                    | XBFZZ       | 5975-00-284-7337            | HHT791         | 63734 | TUBE, FLEXIBLE                                    | AC  | FT                       | 10 |
|                     |                    | XBFZZ       | 6145-00-539-8051            | MILC3078       | 81349 | TUBE, FLEXIBLE                                    | AC  | FT                       | 11 |
|                     |                    | XBFZZ       |                             | 18-00631       | 63734 | WIRE, ELECTRICAL                                  | AC  | FT                       | 63 |
|                     |                    | PAFZZ       | 5940-00-143-4780            | MS25036-108    | 96906 | WIRING HARNESS: HOSE REEL                         | AC  | EA                       | 1  |
|                     |                    | PAFZZ       | 5940-00-143-4793            | MS25036-110    | 96906 | TERMINAL  | AC  | EA                       | 3  |
|                     |                    | XBFZZ       | 5975-00-284-7337            | HHT791         | 81348 | TERMINAL  | AC  | EA                       | 1  |
|                     |                    | XBFZZ       | 6145-00-539-8051            | MILC3078       | 81349 | TUBE, FLEXIBLE                                    | AC  | EA                       | 33 |
|                     |                    | XBFZZ       |                             | 18-00630       | 63734 | WIRE: 14 GAGE                                     | AC  | FT                       | 6  |
|                     |                    | PAFZZ       | 5940-00-143-4780            | MS25036-108    | 96906 | WIRING HARNESS: PRIMER                            | AC  | EA                       | 1  |
|                     |                    | PAFZZ       | 5940-00-143-4793            | MS25036-110    | 96906 | TERMINAL  | AC  | EA                       | 1  |
|                     |                    |             |                             |                | 96906 | TERMINAL  | AC  | EA                       | 1  |

| (1)<br>ILLUSTRATION |                    | (2)         | (3)                         | (4)            | (5)   | (6)<br>DESCRIPTION                                    | (7) | (8)                      |     |
|---------------------|--------------------|-------------|-----------------------------|----------------|-------|---|-----|--------------------------|-----|
| (a)<br>FIG<br>NO.   | (b)<br>ITEM<br>NO. | SMR<br>CODE | NATIONAL<br>STOCK<br>NUMBER | PART<br>NUMBER | FSCM  | UOC   | U/M | QTY<br>INC<br>IN<br>UNIT |     |
|                     |                    | XBFZZ       |                             | 51322C         | 81257 | TERMINAL  | AC  | EA                       | 2   |
|                     |                    | XBFZZ       | 5975-00-284-7337            | HHT791         | 81348 | TUBE, FLEXIBLE  | AC  | EA                       | 1   |
|                     |                    | XBFZZ       | 6145-00-539-8051            | MILC3078       | 81348 | WIRE: 14 GAGE   | AC  | FT                       | 3   |
|                     |                    | XBFZZ       |                             | 18-00636       | 63734 | WIRING HARNESS: SIREN                                 | AC  | EA                       | 1   |
|                     |                    | XBFZZ       |                             | S6-10          | 78263 | LUG   | AC  | EA                       | 2   |
|                     |                    | XBFZZ       | 5940-00-143-4793            | MS25036-10     | 96906 | TERMINAL  | AC  | EA                       | 1   |
|                     |                    | PAFZZ       | 5940-00-143-4793            | MS25036-11     | 96906 | TERMINAL  | AC  | EA                       | 2   |
|                     |                    | XBFZZ       | 5975-00-284-7337            | HHT791         | 81348 | TUBE, FLEXIBLE  | AC  | FT                       | 6   |
|                     |                    | XBFZZ       | 5975-00-284-7337            | HHT791         | 81348 | TUBE, FLEXIBLE  | AC  | FT                       | 2   |
|                     |                    | XBFZZ       | 6145-00-284-0329            | MILC3078       | 96906 | WIRE: 6 GAGE  | AC  | FT                       | 6   |
|                     |                    | XBFZZ       | 6145-00-539-8051            | MILC3178       | 81349 | WIRE: 14 GAGE   | AC  | FT                       | 13  |
|                     |                    | XBFZZ       |                             | 18-00629       | 63734 | WIRING HARNESS: SIREN SOLENOID TO STEERING            | AC  | EA                       | 1   |
|                     |                    | XBFZZ       | 5975-00-284-7337            | HHT791         | 81348 | TUBE, FLEXIBLE  | AC  | FT                       | 3   |
|                     |                    | XBFZZ       | 6145-00-539-8051            | MILC3078       | 81348 | WIRE: 14 GAGE   | AC  | EA                       | 3   |
|                     |                    | PAFZZ       | 5940-00-143-4780            | MS25036-108    | 96906 | TERMINAL  | AC  | EA                       | 3   |
|                     |                    | PAFZZ       | 5940-00-143-4793            | MS25036-110    | 96906 | TERMINAL  | AC  | EA                       | 1   |
|                     |                    | XBFZZ       |                             | 18-00605       | 63734 | WIRING HARNESS; CHASSIS POWER SUPPLY                  | AC  | EA                       | 1   |
|                     |                    | XBFZZ       |                             | S6-10          | 78263 | LUG   | AC  | EA                       | 10  |
|                     |                    | PAFZZ       | 5305-00-269-3206            | MS90725-55     | 96906 | SCREW, CAP, HEXAGON HEAD: 3/8-16 THD SIZE, 1/2 IN. LG | AC  | EA                       | 1   |
|                     |                    | PAFZZ       | 5310-00-637-9541            | MS35338-46     | 96906 | WASHER, LOCK: 3/8 IN. SCREW SIZE                      | AC  | EA                       | 1   |
|                     |                    | PAFZZ       | 5310-00-002-0377            | MS3536-605     | 96906 | NUT, PLAIN, HEXAGON: 3/8-16 THD SIZE                  | AC  | EA                       | 1   |
|                     |                    | XBFZZ       |                             | 18-00609       | 63734 | WIRING HARNESS: SOLENOID TO CIRCUIT BREAKER           | AC  | EA                       | 1   |
|                     |                    | XBFZZ       | 6145-00-519-2685            | MILC3078       | 81349 | WIRE: 10 GAGE   | AC  | EA                       | 25  |
|                     |                    | PAFZZ       | 5940-00-143-4793            | MS25036-110    | 96906 | LUG   | AC  | EA                       | 1   |
|                     |                    | PAFZZ       |                             | S6-30          | 78263 | LUG   | AC  | EA                       | 1   |
|                     |                    | XBFZZ       | 5940-00-959-4399            | C125           | 59730 | TEIMINAL  | AC  | EA                       | 1   |
|                     |                    | XBFZZ       |                             | 18-00612       | 63734 | WIRING HARNESS: HEATER                                | AC  | EA                       | 1   |
|                     |                    | XBFZZ       | 6145-00-539-8051            | MILC3078       | 81349 | WIRE: 14 GAGE   | AC  | EA                       | 175 |
|                     |                    | XB-ZZ       | 6145-00-519-2685            | MILC3078       | 81349 | WIRE: 10 GAGE   | AC  | EA                       | 140 |
|                     |                    | XBFZZ       |                             | 51322C         | 81257 | TERMINAL  | AC  | EA                       | 4   |
|                     |                    | XBFZZ       | 5940-00-959-4399            | C125           | 59730 | TERMINAL  | AC  | EA                       | 3   |
|                     |                    | XBFZZ       |                             | 18-00609       | 63734 | WIRING HARNESS: SOLENOID TO CIRCUIT BREAKER           | AC  | EA                       | 1   |
|                     |                    | XBFZZ       | 6145-00-519-2685            | MILC3078       | 81349 | WIRE: 10 GAGE   | AC  | EA                       | 25  |
|                     |                    | XBFZZ       | 5940-00-143-4793            | MH52506-110    | 96906 | LUG   | AC  | EA                       | 1   |
|                     |                    | XBFZZ       |                             | S6-10          | 78263 | LUG   | AC  | EA                       | 1   |
|                     |                    | XBFZZ       | 5940-00-959-4399            | C125           | 59730 | TERMINAL  | AC  | EA                       | 1   |
|                     |                    | XBFZZ       |                             | 18-00612       | 63714 | WIRING HARNESS: HEATER                                | AC  | EA                       | 1   |
|                     |                    | XBFZZ       | 6145-00-539-8051            | MILC3078       | 81349 | WIRE: 14 GAGE   | AC  | EA                       | 175 |
|                     |                    | XRZZ        | 6145-00-519-2685            | MILC3078       | 81349 | WIRE: 10 GAGE   | AC  | EA                       | 140 |
|                     |                    | XAFZZ       |                             | 51322C         | 81257 | TERMINAL  | AC  | EA                       | 4   |
|                     |                    | XAFZZ       | 5940-00-939-4399            | C125           | 59730 | TERMINAL  | AC  | EA                       | 3   |
|                     |                    | PAFZZ       | 5940-00-143-4780            | MS25036-108    | 96906 | TERMINAL  | AC  | EA                       | 1   |
|                     |                    | XBFZZ       |                             | 18-00635       | 63734 | WIRING HARNESS: DEFROSTER                             | AC  | CA                       | 1   |
|                     |                    | XBFZZ       | 6145-00-539-8051            | MILC3078       | 81349 | WIRE: 14 GAGE   | AC  | EA                       | 118 |
|                     |                    | XBFZZ       | 6143-00-539-2685            | MILC3078       | 81349 | WIRE: 10 GAGE   | AC  | CA                       | 138 |
|                     |                    | XBFZZ       |                             | 51322C         | 81257 | TERMINAL  | AC  | EA                       | 2   |

| (1)<br>ILLUSTRATION |                    | (2)         | (3)                         | (4)            | (5)   | (6)<br>DESCRIPTION                                  | (7)   | (8)                      |
|---------------------|--------------------|-------------|-----------------------------|----------------|-------|---|-------|--------------------------|
| (a)<br>FIG<br>NO.   | (b)<br>ITEM<br>NO. | SMR<br>CODE | NATIONAL<br>STOCK<br>NUMBER | PART<br>NUMBER | FSCM  | UOC   | U/M   | QTY<br>INC<br>IN<br>UNIT |
|                     |                    | XBFZZ       | 5940-00-959-4399            | C125           | 59730 | TERMINAL  | AC EA | 3                        |
|                     |                    | PAFZZ       | 5940-00-143-4780            | MS25036-108    | 96906 | TERMINAL  | AC EA | 1                        |
|                     |                    | XBFZZ       |                             | 18-00638       | 63734 | WIRING HARNESS: SOPTLIGHT AND HOSE BODY             | AC EA | 1                        |
|                     |                    | XBFZZ       | 6145-00-539-8071            | MILC3078       | 81349 | WIRE: 14 GAGE                                       | AC EA | 14                       |
|                     |                    | XBFZZ       | 6145-00-519-2685            | MILC3078       | 81349 | WIRE: 10 GAGE                                       | AC EA | 14                       |
|                     |                    | XBFZZ       | 5940-00-959-4399            | C125           | 59730 | TERMINAL  | AC LA | 2                        |
|                     |                    | PAFZZ       | 5940-00-143-4780            | MS25036-108    | 96906 | TERMINAL  | AC EA | 3                        |
|                     |                    | XBFZZ       |                             | 18-00639       | 63734 | WIRING HARNESS                                      | AC EA | 1                        |
|                     |                    | XBFZZ       | 6145-00-539-8051            | MILC3078       | 81349 | WIRE: 14 GAGE                                       | AC EA | 64                       |
|                     |                    | PAFZZ       | 5940-00-143-4780            | MS25036-108    | 96906 | TERMINAL  | AC LA | 6                        |
|                     |                    | XBFZZ       |                             | 51322C         | 81257 | TERMINAL  | AC EA | 2                        |
|                     |                    | XBFZZ       |                             | 18-00640       | 63734 | VWIRING HARNESS: ENGINE COMPARTMENT LIGHT           | AC EA | 1                        |
|                     |                    | XBFZZ       | 6145-00-539-8051            | MILC3078       | 81349 | WIRE: 14 GAGE                                       | AC EA | 38                       |
|                     |                    | PAFZZ       | 5940-00-143-4780            | MS25036-108    | 96906 | TERMINAL  | AC EA | 2                        |
|                     |                    | XBFZZ       |                             | 18-00643       | 63734 | WIRING HARNESS                                      | AC EA | 1                        |
|                     |                    | XBFZZ       | 6145-00-539-8051            | MILC3078       | 81349 | WIRE: 14 GAGE                                       | AC EA | 108                      |
|                     |                    | XBFZZ       | 5975-00-284-7337            | HHT791         | 81348 | TUBE, FLEXIBLE                                      | AC FT | 32                       |
|                     |                    | XBFZZ       |                             | 51322C         | 81257 | TERMINAL  | AC EA | 6                        |
|                     |                    | XBFZZ       |                             | 18-00641       | 63734 | WIRING HARNESS: PRIMER PUMP                         | AC EA | 1                        |
|                     |                    | XBFZZ       | 6145-00-539-8051            | MILC3078       | 81349 | WIRE: 14 GAGE                                       | AC EA | 70                       |
|                     |                    | PAFZZ       | 5940-00-143-4780            | MS25036-108    | 96906 | TERMINAL  | AC EA | 2                        |
|                     |                    | XBFZZ       |                             | 51322C         | 81257 | TERMINAL  | AC EA | 2                        |
|                     |                    | XBFZZ       | 5975-00-284-7337            | HHT791         | 81348 | TUBE, FLEXIBLE                                      | AC EA | 32                       |
|                     |                    | XBFZZ       |                             | 18-00642       | 63734 | WIRING HARNESS: LH                                  | AC EA | 1                        |
|                     |                    | X8FZZ       | 6145-00-539-8051            | MILC3078       | 81349 | WIRE: 14 GAGE                                       | AC EA | 90                       |
|                     |                    | XBFZZ       | 5975-00-284-1337            | HHT791         | 81348 | TUBE, FLEXIBLE                                      | AC EA | 26                       |
|                     |                    | XBFZZ       |                             | 51322C         | 81257 | TERMINAL  | AC EA | 6                        |
|                     |                    | XBFZZ       |                             | 11503          | 82646 | BUS BAR   | B EA  | 2                        |
|                     |                    | XBFZZ       |                             | 11500          | 82646 | TERMINAL BOARD                                      | B EA  | 1                        |
|                     |                    | PAFZZ       | 5305-00-957-1497            | MS55191-2Y3    | 96906 | SCREW: 1/4-28 THD SIZE, 1 IN. LG                    | B EA  | 2                        |
|                     |                    | PAFZZ       |                             | MS35960-422    | 96906 | NUT, PLAIN, HEXAGON: 1/4-28 THD SIZE                | B EA  | 2                        |
|                     |                    | PAFZZ       | 5310-00-582-5965            | MS35338-25     | 96906 | WASHER, FLAT  | B EA  | 2                        |
|                     |                    | XBFZZ       |                             | 10572-51-44A   | 82646 | LEAD, ELECTRICAL: AF RECEPTACLE TO FRAME            | B EA  | 1                        |
|                     |                    | XBFZZ       |                             | 10572-51-43A   | 82646 | LEAD, ELECTRICAL: TERMINAL BOARD TO AF RECEPTACLE   | B EA  | 1                        |
|                     |                    | XBFZZ       |                             | 10572-51-45A   | 82646 | LEAD, ELECTRICAL, JUMPER: POS AF-AR RECEPTACLE      | B EA  | 1                        |
|                     |                    | XBFZZ       |                             | 10572-51-46A   | 82646 | LEAD, ELECTRICAL, JUMPER: NEG AF-AR RECEPTACLE      | B EA  | 1                        |
|                     |                    | XBFZZ       |                             | 10572-51-47A   | 82646 | LEAD, ELECTRICAL: TERMINAL BOARD TO SIREN RELAY     | B EA  | 1                        |
|                     |                    | X8FZZ       |                             | 10572-51-48A   | 82646 | LEAD, ELECTRICAL: TERMINAL BOARD TO PRIMER SOLENOID | B EA  | 1                        |
|                     |                    | XBFZZ       |                             | 10572-51-49A   | 82646 | LEAD, ELECTRICAL: TERMINAL BOARD TO LEFT REEL       | B EA  | 1                        |
|                     |                    | XBFZZ       |                             | 10572-51-50A   | 82646 | LEAD, ELECTRICAL: TERMINAL BOARD TO RIGHT REEL      | B EA  | 1                        |
|                     |                    | XBFZZ       |                             | 10572-51-51A   | 82646 | LEAD, ELECTRICAL: SIREN RELAY TO CB 4               | B EA  | 1                        |
|                     |                    | XBFZZ       |                             | 10572-51-52A   | 82646 | LEAD, ELECTRICAL: SPOTLIGHT CONTROL CIRCLE          | B EA  | 2                        |
|                     |                    | XBFZZ       |                             | 10572-51-54A   | 82646 | WIRING HARNESS, BRANCHED: ENGINE LIGHT              | B EA  | 1                        |
|                     |                    | XBFZZ       |                             | 10572-51-551A  | 82646 | LEAD, ELECTRICAL: C9 4 TO SIREN LIGHT SWITCH        | B EA  | 1                        |
|                     |                    | XBFZZ       |                             | 10572-51-55-2A | 82646 | WIRING HARNESS, SIREN: PUSH B SIGNS                 | B EA  | 1                        |
|                     |                    | XBFZZ       |                             | 10572-51-3A    | 82646 | WIRING HARNESS, SIREN; LIGHT METER CIRCLE           | B EA  | 1                        |

| (1)<br>ILLUSTRATION |                    | (2)         | (3)                         | (4)            | (5)   | (6)<br>DESCRIPTION   | (7) | (8)                      |   |
|---------------------|--------------------|-------------|-----------------------------|----------------|-------|--|-----|--------------------------|---|
| (a)<br>FIG<br>NO.   | (b)<br>ITEM<br>NO. | SMR<br>CODE | NATIONAL<br>STOCK<br>NUMBER | PART<br>NUMBER | FSCM  | UOC  | U/M | QTY<br>INC<br>IN<br>UNIT |   |
|                     |                    | XBFZZ       |                             | 10572-51-55-4A | 82646 | WIRING HARNESS, SIREN: RELAY TO FOOT SWITCH                    | B   | EA                       | 1 |
|                     |                    | XBFZZ       |                             | 10572-51-56A   | 82646 | LEAD, ELECTRICAL: SWITCH TO WARN LIGHT                         | B   | EA                       | 1 |
|                     |                    | XBFZZ       |                             | 10572-51-57A   | 82646 | LEAD, ELECTRICAL: RF SPOTLIGHT TO SWITCH                       | B   | EA                       | 1 |
|                     |                    | XBFZZ       |                             | 10572-51-51A   | 82646 | LEAD, ELECTRICAL: LEFT FRONT SPOTLIGHT                         | B   | EA                       | 1 |
|                     |                    | XBFZZ       |                             | 10572-51-60A   | 82646 | WIRING HARNESS: CIRCUIT BRACKETS, HEATER MOTOR                 | B   | EA                       | 1 |
|                     |                    | XBFZZ       |                             | 10572-51-61A   | 82646 | WIRING HARNESS: RESISTORS TO MOTOR                             | B   | EA                       | 1 |
|                     |                    | XBFZZ       |                             | 10572-51-62A   | 82646 | LEAD, ELECTRICAL: RESISTOR TO HEATER SWITCH                    | B   | EA                       | 4 |
|                     |                    | XBFZZ       |                             | 10572-51-63A   | 82646 | CABLE ASSEMBLY, POWER: ELECTRICAL, BRANCHED                    | B   | EA                       | 1 |
|                     |                    | XBFZZ       |                             | 10572-51-65A   | 82646 | WIRING HARNESS: INDICATOR LIGHTS                               | B   | EA                       | 1 |
|                     |                    | XBFZZ       |                             | 10572-51-66A   | 82646 | CABLE ASSEMBLY, POWER: ELECTRICAL, BRANCHED                    | B   | EA                       | 1 |
|                     |                    | XBFZZ       |                             | 10572-51-67A   | 82646 | LEAD, ELECTRICAL: SWITCH TO INSTRUMENT LIGHT, QUICK DISCONNECT | B   | EA                       | 1 |
|                     |                    | XBFZZ       |                             | 10572-51-68A   | 82646 | LEAD, ELECTRICAL: DOME LIGHT SWITCH TO QUICK DISCONNECT        | B   | EA                       | 1 |
|                     |                    | XBFZZ       |                             | 10572-51-70A   | 82646 | WIRING HARNESS: INSTRUMENT LIGHTS                              | B   | EA                       | 1 |
|                     |                    | XBFZZ       |                             | 10572-51-72A   | 82646 | WIRING HARNESS: RELAY TO PRIMER SWITCH                         | B   | EA                       | 1 |
|                     |                    | XBFZZ       |                             | 10572-51-73A   | 82646 | LEAD, ELECTRICAL: PRIMER SWITCH TO SOLENOID                    | B   | EA                       | 1 |
|                     |                    | XBFZZ       |                             | 10572-51-74A   | 82646 | WIRING HARNESS: LEFT REEL MOTOR                                | B   | EA                       | 2 |
|                     |                    | XBFZZ       |                             | 10572-51-75A   | 82646 | WIRING HARNESS: REAR SPOTLIGHTS                                | B   | EA                       | 1 |
|                     |                    | XBFZZ       |                             | 10572-51-76A   | 82646 | LEAD, ELECTRICAL: RIGHT REAR SPOTLIGHT                         | B   | EA                       | 1 |
|                     |                    | XBFZZ       |                             | 10572-51-77A   | 82646 | LEAD, ELECTRICAL: LEFT REAR SPOTLIGHT                          | B   | EA                       | 1 |
|                     |                    | XBFZZ       |                             | 10572-51-79A   | 82646 | WIRING HARNESS: LEFT TAILLIGHT EXTENSION                       | B   | EA                       | 1 |
|                     |                    | XBFZZ       |                             | 10572-51-80A   | 82646 | WIRING HARNESS: RIGHT TAILLIGHT EXTENSION                      | B   | EA                       | 1 |

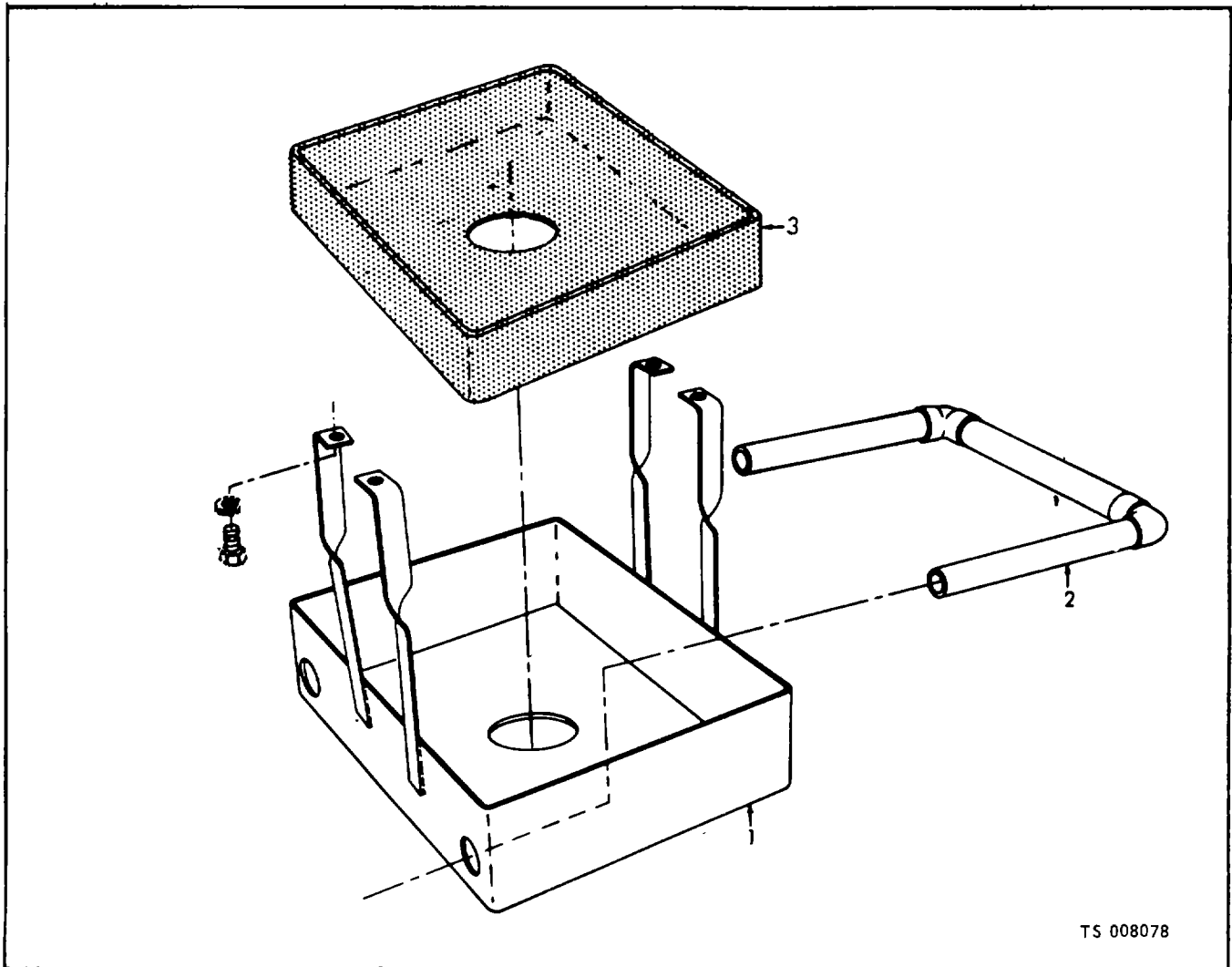

| (1)<br>ILLUSTRATION |                    | (2)         | (3)                         | (4)            | (5)   | (6)<br>DESCRIPTION                                 | (7) | (8)                      |   |
|---------------------|--------------------|-------------|-----------------------------|----------------|-------|--|-----|--------------------------|---|
| (a)<br>FIG<br>NO.   | (b)<br>ITEM<br>NO. | SMR<br>CODE | NATIONAL<br>STOCK<br>NUMBER | PART<br>NUMBER | FSCM  | UOC  | U/M | QTY<br>INC<br>IN<br>UNIT |   |
| 78                  | 1                  | XBOZZ       |                             | 01-08134       | 63734 | GROUP 21 - HEAT EXCHANGER AND OIL PAN BOX ASSEMBLY | A   | EA                       | 1 |
| 78                  | 2                  | XBOZZ       |                             | 01-08073       | 63734 | BOX ASSEMBLY, OIL PAN                              | A   | EA                       | 1 |
| 78                  | 3                  | XBOZZ       | 5640-00-933-5173            | MIL116562      | 89616 | HEAT EXCHANGER                                     | A   | EA                       | 1 |
|                     |                    |             |                             |                |       | INSULATION: OIL PAN BOX                            | A   | EA                       | 1 |

Figure 78. Box, oil pan.

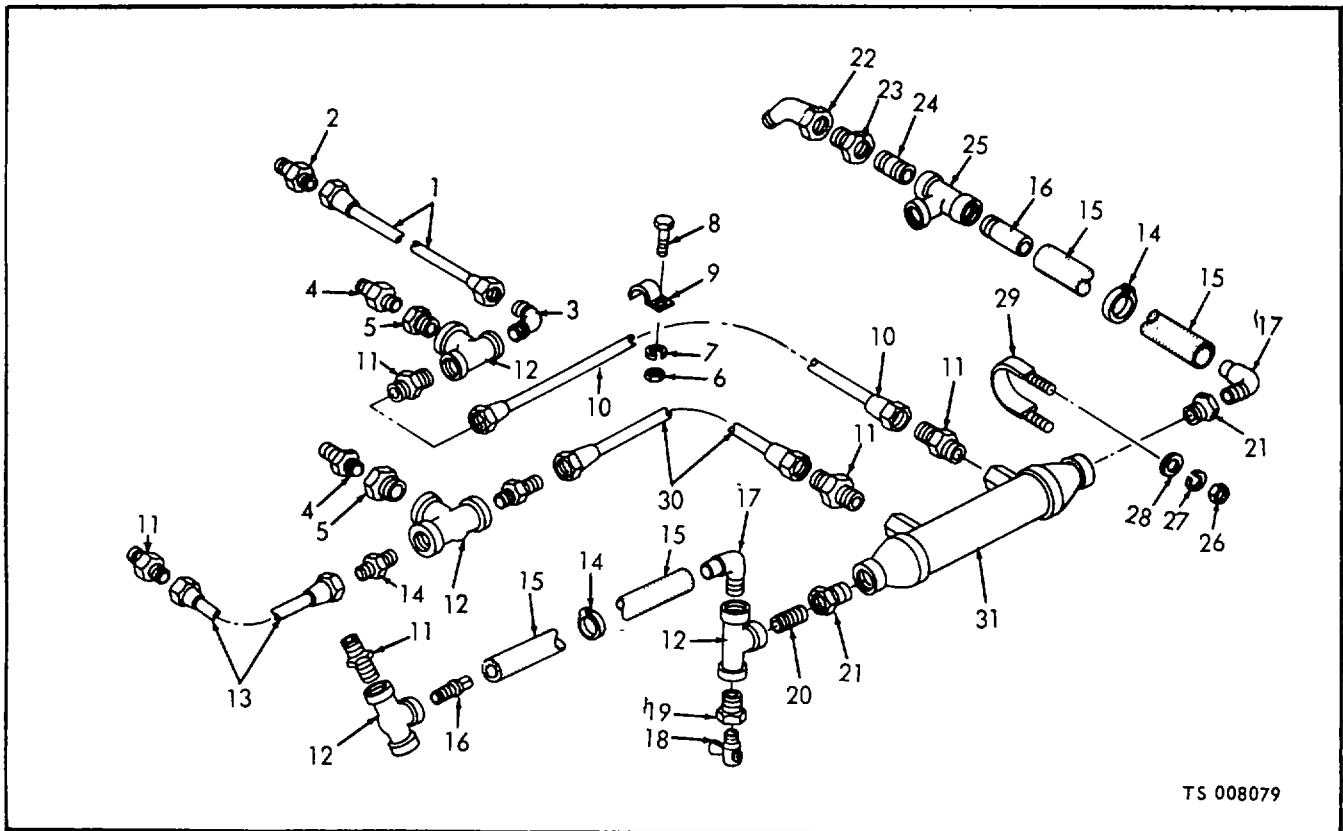

TS 008079

| (1)<br>ILLUSTRATION |                    | (2)         | (3)                         | (4)            | (5)   | (6)<br>DESCRIPTION                                | (7) | (8)                      |   |
|---------------------|--------------------|-------------|-----------------------------|----------------|-------|---|-----|--------------------------|---|
| (a)<br>FIG<br>NO.   | (b)<br>ITEM<br>NO. | SMR<br>CODE | NATIONAL<br>STOCK<br>NUMBER | PART<br>NUMBER | FSCM  | UOC   | U/M | QTY<br>INC<br>IN<br>UNIT |   |
| 79                  | 1                  | MOOZZ       |                             | 44-00152-13    | 63734 | TUBE, COPPER: HEAT EXCHANGER<br>MANUFACTURE FROM: | A   | EA                       | 1 |
| 79                  |                    | PAOZZ       | 4710-00-277-5529            |                |       | TUBING, CDPPER, 13 IN. REQUIRED                   |     | FT                       |   |
| 79                  | 2                  | XBOZZ       | 4730-00-203-0028            | 168F8L         | 70411 | CONNECTOR, MALE: TUBE TO PUMP                     | A   | EA                       | 1 |
| 79                  | 3                  | XBOZZ       | 4730-00-289-0051            | 169F8N         | 70411 | ELBOW, TUBE TO TEE: 3/8 IN. PT X 1/2 IN. TUBE     | A   | EA                       | 1 |
| 79                  | 4                  | XBOZZ       | 4730-00-270-4580            | 168F4L         | 70411 | CONNECTOR, MALE: HEAT EXCHANGER DRAIN             | A   | EA                       | 2 |
| 79                  | 5                  | XBOZZ       |                             | 44-00149       | 63734 | BUSHING, REDUCER: HEAT EXCHANGER DRAIN LINES      | A   | EA                       | 2 |
| 79                  | 6                  | PAOZZ       | 5310-00-827-8485            | M535691-408    | 96906 | NUT, PLAIN, HEXAGON: TUBE CLIP MTG                | A   | EA                       | 2 |
| 79                  | 7                  | PAOZZ       | 5310-00-582-5965            | MS35338-44     | 96906 | WASHER, LOCK: TUBE CLIP MTG                       | A   | EA                       | 2 |
| 79                  | 8                  | PAOZZ       | 5305-00-225-3839            | MS90725-8      | 96906 | SCREW, CAP, HEXAGON HEAD: TUBE CLIP MTG           | A   | EA                       | 2 |
| 79                  | 9                  | XBOZZ       | 5340-00-359-4890            | 191755         | 24617 | CLIP: HEAT EXCHANGER TUBES                        | A   | EA                       | 4 |
| 79                  | 10                 | MOOZZ       |                             | 44-00152-117   | 63734 | TUBE, COPPER: HEAT EXCHANGER<br>MANUFACTURE FROM: | A   | EA                       | 1 |
| 79                  |                    | PAOZZ       | 4710-00-277-5529            |                |       | TUBING, COPPER, 10 FT REQUIRED                    |     | FT                       |   |
| 79                  | 11                 | XBOZZ       | 4730-00-142-3076            | 168F8N         | 70411 | CONNECTOR, MALE: HEAT EXCHANGER                   | A   | EA                       | 2 |
| 79                  | 12                 | XBOZZ       | 4730-00-257-2118            |                |       | TEE, PIPE: HEAT EXCHANGER LINES                   | A   | EA                       | 4 |
| 79                  | 13                 | MOOZZ       |                             | 44-00152-40    | 63734 | TUBE, COPPER: HEAT EXCHANGER<br>MANUFACTURE FROM: | A   | EA                       | 1 |
| 79                  |                    | PAOZZ       | 4710-00-277-5529            |                |       | TUBING, COPPER, 1/2 IN. 00, 3 FT 6 IN. REQUIRED   |     | FT                       |   |
| 79                  | 14                 | XBOZZ       | 4730-00-877-6298            | QS100M105      | 08484 | CLAMP, HOSE: HEAT EXCHANGER                       | A   | EA                       | 4 |
| 79                  | 15                 | MOOZZ       |                             | 44-00162-25    | 63734 | HOSE, HEATER, TYPE<br>MANUFACTURE FROM:           | A   | EA                       | 2 |
| 79                  |                    | PAOZZ       | 4730-00-841-4732            |                |       | HOSE, RUBBER, 1/2 IN. ID 5 1/2 FT REQUIRED        |     | FT                       |   |
| 79                  | 16                 | XBOZZ       |                             | 44-00160       | 63734 | ADAPTER, HOSE: HEAT EXCHANGER                     | A   | EA                       | 2 |

Figure 79. Heat exchanger and lines (Model M45A2WLF).



| (1)<br>ILLUSTRATION |                    | (2)         | (3)                         | (4)            | (5)   | (6)<br>DESCRIPTION  | (7) | (8)                      |
|---------------------|--------------------|-------------|-----------------------------|----------------|-------|---|-----|--------------------------|
| (a)<br>FIG<br>NO.   | (b)<br>ITEM<br>NO. | SMR<br>CODE | NATIONAL<br>STOCK<br>NUMBER | PART<br>NUMBER | FSCM  | UOC   | U/M | QTY<br>INC<br>IN<br>UNIT |
| 79                  | 17                 | XBOZZ       |                             | 44-00159       | 63734 | ADAPTER, HOSE: HEAT EXCHANGER                             | A   | EA 2                     |
| 79                  | 18                 | XBOZZ       |                             | 9900574        | 24617 | DRAIN, COCK: HEAT EXCHANGER, 1/4 IN. IPT                  | A   | EA 1                     |
| 79                  | 19                 | XBOZZ       |                             | 144036         | 24617 | BUSHING, REDUCING: HEAT EXCHANGER DRAIN                   | A   | EA 1                     |
| 79                  | 20                 | XBOZZ       | 4730-00-019-2055            | 192055         | 24617 | NIPPLE, PIPE: HEAT EXCHANGER LINES                        | A   | EA 1                     |
| 79                  | 21                 | XBOZZ       | 4730-00-288-9795            | 144039         | 24617 | BUSHING, REDUCER: HEAT EXCHANGER                          | A   | EA 2                     |
| 79                  | 22                 | XBOZZ       | 4730-00-261-4218            | 44-00180       | 63734 | ELBOW, STREET: ENGINE WATER PLMP                          | A   | EA 1                     |
| 79                  | 23                 | XBOZZ       | 4730-00-014-4042            | 144042         | 24617 | BUSHING, REDUCER: HEAT EXCHANGER HOSE TO BLOCK            | A   | EA 1                     |
| 79                  | 24                 | XBOZZ       | 4730-00-019-2076            | 192076         | 24617 | NIPPLE, BUSHING TO TEE                                    | A   | EA 1                     |
| 79                  | 25                 | XBOZZ       | 4730-00-277-9609            | 179616         | 63734 | TEE, REDUCING: HEAT EXCHANGER TO BLOCK                    | A   | EA 1                     |
| 79                  | 26                 | PAOZZ       | 5310-00-012-0377            | MS35690-605    | 96906 | NUT, PLAIN, HEXAGON: HEAT EXCHANGER MTG, 5/16-18 THD SIZE | AB  | EA 4                     |
| 79                  | 27                 | PAOZZ       | 5310-00-407-9566            | MS35338-45     | 96906 | WASHER, LOCK: HEAT EXCHANGER HTG, 5/16 IN. SCREW SIZE     | AB  | EA 4                     |
| 79                  | 28                 | PAOZZ       | 5310-00-262-4812            |                |       | WASHER, FLAT: HEAT EXCHANGER MTG, 5/16 IN. SCREW SIZE     | AB  | EA 4                     |
| 79                  | 29                 | XBOZZ       |                             | 11-00190       | 63734 | STRAP: HEAT EXCHANGER MTG                                 | AB  | EA 2                     |
| 79                  | 30                 | MOOZZ       |                             | 44-00156-112   | 63734 | TUBE, COPPER: HEAT EXCHANGER                              | A   | EA 1                     |
| 79                  |                    | PAOZZ       | 4710-00-277-5529            |                |       | MANUFACTURE FROM:   |     |                          |
| 79                  | 31                 | PAOZZ       | 4420-00-137-5689            | 1113-2         | 21563 | TUBING, COPPER, 9 FT 6 IN. REQUIRED                       | FT  |                          |
|                     |                    |             |                             |                |       | HEAT EXCHANGER  | EA  |                          |

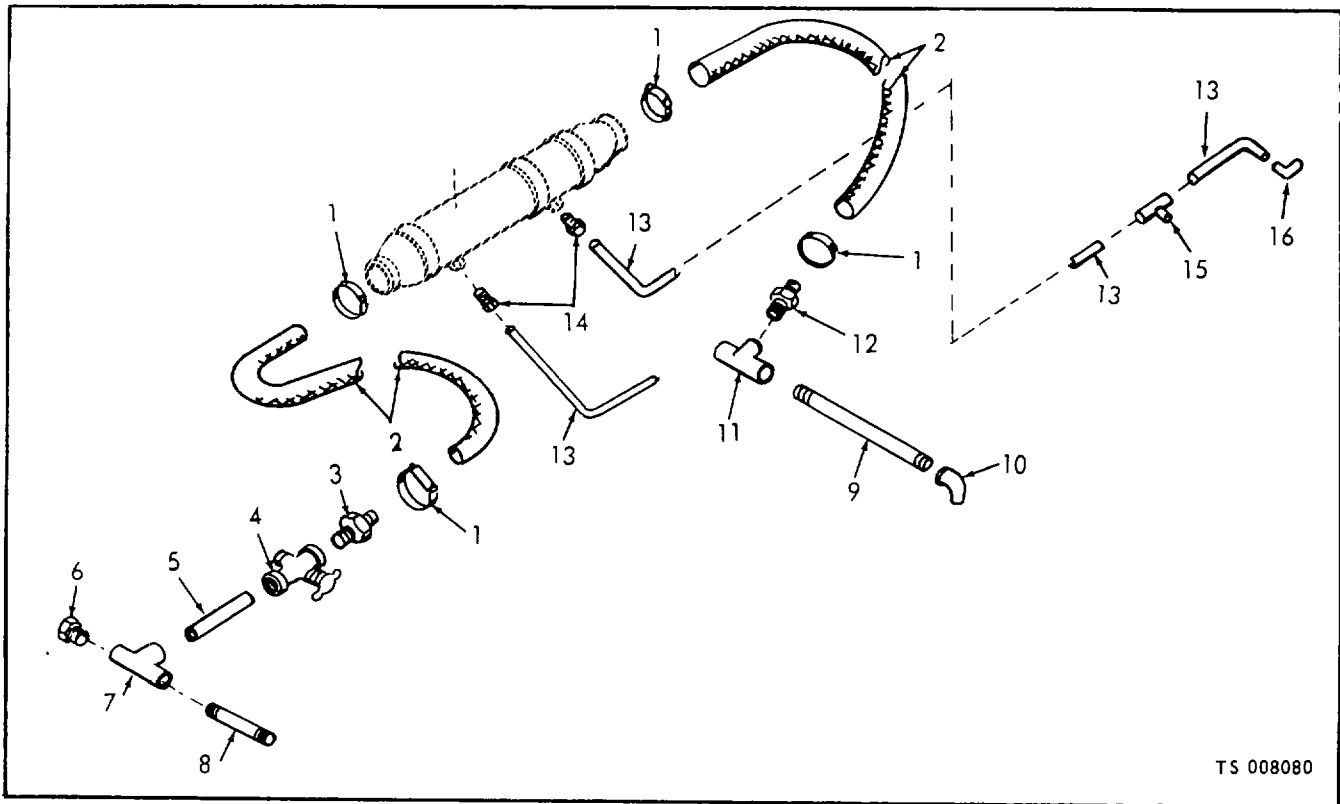

TS 008080

| (1)<br>ILLUSTRATION |                    | (2)         | (3)                         | (4)                     | (5)   | (6)<br>DESCRIPTION                           | (7) | (8)                      |    |
|---------------------|--------------------|-------------|-----------------------------|-------------------------|-------|--|-----|--------------------------|----|
| (a)<br>FIG<br>NO.   | (b)<br>ITEM<br>NO. | SMR<br>CODE | NATIONAL<br>STOCK<br>NUMBER | PART<br>NUMBER          | FSCM  | UOC  | U/M | QTY<br>INC<br>IN<br>UNIT |    |
| 80                  | 1                  | PAOZZ       | 4730-00-908-3194            | M535842-11              | 96906 | CLAMP, HOSE                                  | C   | EA                       | 4  |
| 80                  | 2                  | MOOZZ       |                             | ZZ428CLASS2-<br>TYPEIGR | 81349 | HOSE: 3/4 IN. ID<br>MANUFACTURE FROM:        | C   | FT                       | 6  |
| 80                  |                    | PAOZZ       | 4720-00-414-5987            |                         |       | HOSE, RUBBER, 3/4 IN. ID, AS REQUIRED        |     | FT                       |    |
| 80                  | 3                  | PAOZZ       | 4730-00-810-3902            | M524522-9               | 96906 | ADAPTER, PIPE TO HOSE                        | C   | EA                       | 1  |
| 80                  | 4                  | PAOZZ       |                             | 254X3-4                 | 14959 | VALVE, DRAIN                                 | C   | EA                       | 1  |
| 80                  | 5                  | XBOZZ       | 4730-00-196-1468            | M551953-97              | 96906 | NIPPLE, PIPE                                 | C   | EA                       | 1  |
| 80                  | 6                  | XBOZZ       | 4730-00-186-3028            | 10521-7                 | 90598 | BUSHING, PIPE: 3/4-14 THD SIZE, 3/8 THD SIZE | C   | EA                       | 1  |
| 80                  | 7                  | XBOZZ       | 4730-00-257-2120            | WWP521                  | 81348 | TEE, PIPE: 3/4 IN.                           | C   | EA                       | 1  |
| 80                  | 8                  | XBOZZ       | 4730-00-196-1498            | M551953-103             | 96916 | NIPPLE, PIPE                                 | C   | EA                       | 1  |
| 80                  | 9                  | XBOZZ       | 4730-00-482-4030            | M551953-69              | 96906 | NIPPLE, PIPE                                 | C   | EA                       | 1  |
| 80                  | 10                 | XBOZZ       | 4730-00-254-1801            | M539231-3               | 96906 | ELBOW, PIPE                                  | C   | EA                       | 1  |
| 80                  | 11                 | XBOZZ       | 4730-00-010-5422            | WWP521                  | 81348 | TEE, PIPE: 3/8 IN.                           | C   | EA                       | 1  |
| 80                  | 12                 | XBOZZ       | 4730-00-451-3467            | MS24522-25              | 96906 | ADAPTER, PIPE TO HOSE                        | C   | EA                       | 1  |
| 80                  | 13                 | MOOZZ       |                             | WWT799TYPEL-<br>CLASSI  | 81349 | TUBE, COPPER<br>MANUFACTURE FROM:            | C   | FT                       | 25 |
| 80                  |                    | PAOZZ       | 4710-00-277-5529            |                         |       | TUBE, COPPER: 1/2 IN. ID, AS REQUIRED,       |     | FT                       |    |
| 80                  | 14                 | XBOZZ       |                             | 848FB1-2X3-8            | 30327 | CONNECTOR, STRAIGHT                          | C   | EA                       | 2  |
| 80                  | 15                 | XBOZZ       |                             |                         |       | TEE, TUBE TO TUBE: 1/2 IN.                   |     | EA                       | 1  |
| 80                  | 16                 | XBOZZ       |                             | 849FB1-2X3-8            | 30327 | LLBOW, PIPE TO TUBE                          |     | EA                       | 2  |
| 80                  | 17                 | PAOZZ       | 5310-00-934-9758            | MS35649-202             | 96906 | NUT, PLAIN, HEXAGON: HEAT EXCHANGER MTG      | C   | EA                       | 1  |
| 80                  | 18                 | PAOZZ       | 5310-00-045_3296            | MS353&j8-4j             | 96906 | WASHER, LOCK: HEAT EXCHANGER MTG             | C   | EA                       | 2  |
| 80                  | 19                 | PAOZZ       | 5305-00-984-6212            | MS35206-265             | 96906 | SCREW, MACHINE: HEAT EXCHANGER MTG           | C   | EA                       | 2  |
| 80                  | 20                 | PAOZZ       | 5340-00-193-4111            | MS21333-86              | 96906 | CLAMP, LOOP: HEAT EXCHANGER MTG              | C   | EA                       | 2  |

Figure 80. Heat exchanger and lines (Model FT-500).

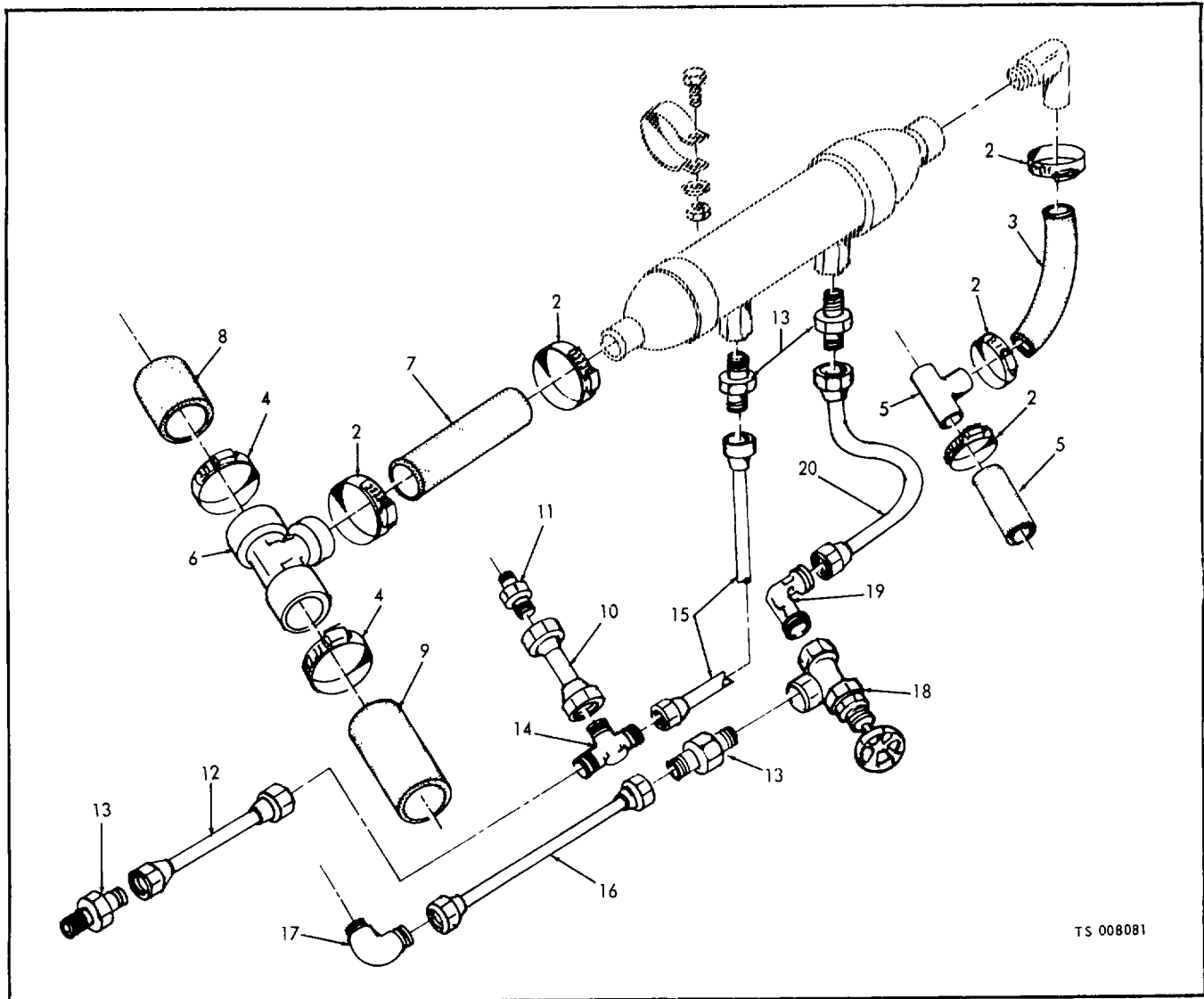

TS 008081

| (1) ILLUSTRATION  |                    | (2)         | (3)                         | (4)            | (5)   | (6)   | (7) | (8) | DESCRIPTION | UOC | U/M | QTY<br>INC<br>IN<br>UNIT |
|-------------------|--------------------|-------------|-----------------------------|----------------|-------|---|-----|-----|-------------|-----|-----|--------------------------|
| (a)<br>FIG<br>NO. | (b)<br>ITEM<br>NO. | SMR<br>CODE | NATIONAL<br>STOCK<br>NUMBER | PART<br>NUMBER | FSCM  |   |     |     |             |     |     |                          |
| 81                | 1                  | XBOZZ       |                             | 10572-94-1     | 82646 | GROUP 22 - MUFFLER AND BRACKETS                   |     |     |             |     |     | 1                        |
| 81                | 2                  | PAOZZ       | 4730-00-908-3194            | MS35842-11     | 96906 | CLAMP: HOLD-DOWN HOSE                             |     | B   | EA          |     |     | 4                        |
| 81                | 3                  | MOOZZ       |                             | 44-00162-25    | 63734 | CLAMP, HOSE: 1 1/16 TO 1 1/4 IN.                  |     | B   | EA          |     |     | 1                        |
|                   |                    |             |                             |                |       | HOSE, RUBBER, HOT WATER                           |     | B   | EA          |     |     | 1                        |
|                   |                    |             |                             |                |       | MANUFACTURE FROM:                                 |     |     |             |     |     |                          |
| 81                | 4                  | PAOZZ       | 4720-00-414-5987            | M535842-13     | 96906 | HOSE, RUBBER, 3/4 IN. ID, 3 FT 11 IN. REQUIRED    |     |     | FT          |     |     |                          |
| 81                | 5                  | MOOZZ       | 4730-00-909-8627            | 10572-94-10    | 82646 | CLAMP, HOSE: 1 13/16 TO 2 3/4 IN.                 |     | B   | EA          |     |     | 4                        |
| 81                | 6                  | PAOZZ       | 2930-00-828-8729            | 10872113       | 19207 | HOSE, RADIATOR: UPPER, 2 IN. ID                   |     | B   | EA          |     |     | 2                        |
| 81                | 7                  | XBOZZ       |                             | 120-6-0        | 21563 | MANUFACTURE FROM:                                 |     |     |             |     |     |                          |
| 81                | 8                  | MOOZZ       | 4720-00-414-5987            | 10572-94-12    | 82646 | HOSE, PREFORMED, 2 1/2 IN. REQUIRED FOR EACH HOSE |     | B   | EA          |     |     | 1                        |
|                   |                    |             |                             |                |       | TEE, HOSE: 2 X 2 X 3/4 IN.                        |     | B   | EA          |     |     | 2                        |
|                   |                    |             |                             |                |       | HOSE, RUBBER, HOT WATER                           |     | B   | EA          |     |     | 1                        |
|                   |                    |             |                             |                |       | MANUFACTURE FROM:                                 |     |     |             |     |     |                          |
|                   |                    |             |                             |                |       | HOSE, RUBBER, 3/4 IN. ID, 20 IN. REQUIRED         |     |     | FT          |     |     |                          |
|                   |                    |             |                             |                |       | HOSE, RADIATOR: LOWER                             |     | B   | EA          |     |     | 1                        |
|                   |                    |             |                             |                |       | MANUFACTURE FROM:                                 |     |     |             |     |     |                          |

Figure 81. Heat exchanger and lines (Model M45A2FTL-1).  
2-123

| (1)<br>ILLUSTRATION |                    | (3)         | (4)                         | (5)                                       | (6)   | (7)              | (8)   | DESCRIPTION   | UOC | U/M | QTY<br>INC<br>IN<br>UNIT |
|---------------------|--------------------|-------------|-----------------------------|---|-------|------------------|-------|---|-----|-----|--------------------------|
| (a)<br>FIG<br>NO.   | (b)<br>ITEM<br>NO. | SMR<br>CODE | NATIONAL<br>STOCK<br>NUMBER | PART<br>NUMBER                            | FSCM  |                  |       |   |     |     |                          |
| 81                  | 9                  | PAOZZ       | 2930-00-854-3733            | 10872023                                  | 19207 | 10572-94-11      | 82646 | HOSE, PREFORMED, 3 1/2 IN. REQUIRED                 | B   | EA  | 1                        |
| 81                  |                    | MOOZZ       |                             | 10572-94-11                               |       |                  |       | 82646   |     |     |                          |
| 81                  | 10                 | PAOZZ       | 2930-00-854-3733            | 10872023                                  | 19207 | 10572-94-5       | 82646 | HOSE, PREFORMED, 12 IN. REQUIRED                    | B   | EA  | 1                        |
| 81                  |                    | MOOZZ       |                             | 10572-94-5                                |       |                  |       | 82646   |     |     |                          |
| 81                  | 11                 | PAOZZ       | 4710-00-277-5529            | 3-4632                                    | 70842 | 10572-94-6       | 82646 | MANUFACTURE FROM:                                   | B   | EA  | 1                        |
| 81                  |                    | XBOZZ       |                             |   |       |                  |       | TUBE, COPPER, 12 IN. REQUIRED                       |     |     |                          |
| 81                  | 12                 | MOOZZ       | 4710-00-277-5529            | 10572-94-6                                | 70842 | 10572-94-6       | 82646 | ADAPTER, STRAIGHT, PIPE TO HOSE: 1/2-14 THD SIZE    | B   | EA  | 1                        |
| 81                  |                    | MOOZZ       |                             |   |       |                  |       | TUBE ASSEMBLY, METAL                                |     |     |                          |
| 81                  | 13                 | PAOZZ       | 4710-00-277-5529            | B68X8                                     | 79470 | 10572-94-6       | 82646 | MANUFACTURE FROM:                                   | B   | EA  | 8                        |
| 81                  |                    | XBOZZ       |                             |   |       |                  |       | TUBE, COPPER, 18 IN. REQUIRED                       |     |     |                          |
| 81                  | 14                 | XBOZZ       | 4730-00-010-5422            | WWP521                                    | 81348 | 10572-94-9       | 82646 | ADAPTER, STRAIGHT, PIPE TO HOSE: 1/2-14 THD SIZE    | B   | EA  | 2                        |
| 81                  |                    | MOOZZ       |                             |   |       |                  |       | TUBE ASSEMBLY, METAL                                |     |     |                          |
| 81                  | 15                 | MOOZZ       | 4730-00-010-5422            | 10572-94-9                                | 81348 | 10572-94-9       | 82646 | TEE, PIPE: GALVANIZED, 3/8-18 THD SIZE              | B   | EA  | 1                        |
| 81                  |                    | MOOZZ       |                             |   |       |                  |       | TUBE ASSEMBLY, METAL                                |     |     |                          |
| 81                  | 16                 | PAOZZ       | 4710-00-277-5529            | 10572-94-8                                | 82646 | 10572-94-8       | 82646 | MANUFACTURE FROM:                                   | B   | EA  | 1                        |
| 81                  |                    | MOOZZ       |                             |   |       |                  |       | TUBE, COPPER, AS REQUIRED                           |     |     |                          |
| 81                  | 17                 | PAOZZ       | 4710-00-277-5529            | 3-4739                                    | 70842 | 10572-94-7       | 82646 | TUBE ASSEMBLY, METAL                                | B   | EA  | 1                        |
| 81                  |                    | XBOZZ       |                             |   |       |                  |       | TUBE, COPPER, AS REQUIRED                           |     |     |                          |
| 81                  | 18                 | XBOZZ       | 4710-00-277-5529            | 907BS1-2                                  | 37239 | 10572-94-7       | 82646 | ELBOW, PIPE: TUBE TO PUMP; 90 DEG, 1/2-14 THD SIZE, | B   | EA  | 1                        |
| 81                  |                    | XBOZZ       |                             | 3/4-14 THD SIZE                           | B     |                  |       |   |     |     |                          |
| 81                  | 19                 | XBOZZ       | 4710-00-277-5529            | B69X8                                     | 79470 | 10572-94-7       | 82646 | VALVE, ANGLE: NEEDLE, BRONZE, 1/2-14 THD SIZE       | B   | EA  | 1                        |
| 81                  |                    | XBOZZ       |                             | ELBOW: MALE, COMPRESSION, 1/2-14 THD SIZE | B     |                  |       |   |     |     |                          |
| 81                  | 20                 | MOOZZ       | 4710-00-277-5529            | 10572-94-7                                | 82646 | 10572-94-7       | 82646 | TUBE ASSEMBLY, METAL                                | B   | EA  | 2                        |
| 81                  |                    | MOOZZ       |                             | MANUFACTURE FROM:                         | FT    |                  |       |   |     |     |                          |
| 81                  | 81                 | PAOZZ       | 4710-00-277-5529            | B62X8                                     | 79470 | 4730-00-041-2537 | 96906 | TUBE, COPPER, AS REQUIRED                           | B   | EA  | 1                        |
| 81                  |                    | XBOZZ       |                             | NIPPLE, TUBE, COMPRESSION: 1/2 IN.        | B     |                  |       |   |     |     |                          |
| 81                  | 81                 | XBOZZ       | 4730-00-041-2537            | MS51847-4                                 | 96906 | 4730-00-041-2537 | 96906 | BUSHING, PIPE, SHOUDERED: BRASS, 1/2 X 3/8 IN. NPT  | B   | EA  | 2                        |

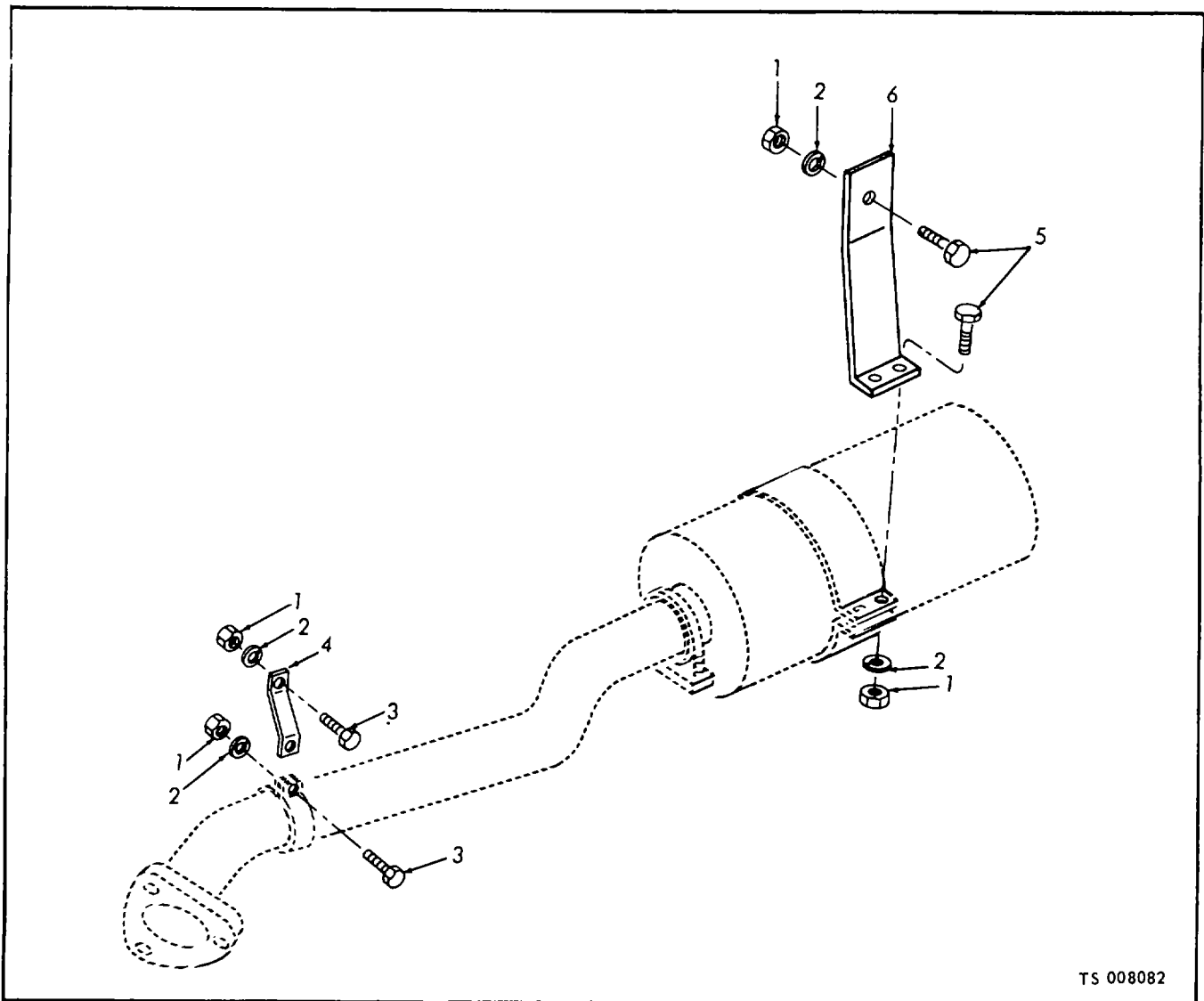

TS 008082

| (1)<br>ILLUSTRATION |                    | (2)         | (3)                         | (4)            | (5)   | (6)<br>DESCRIPTION                                    | (7) | (8)                      |
|---------------------|--------------------|-------------|-----------------------------|----------------|-------|---|-----|--------------------------|
| (a)<br>FIG<br>NO.   | (b)<br>ITEM<br>NO. | SMR<br>CODE | NATIONAL<br>STOCK<br>NUMBER | PART<br>NUMBER | FSCM  | UOC   | U/M | QTY<br>INC<br>IN<br>UNIT |
| 82                  | 1                  | PAOZZ       | 5310-00-732-0558            | MS3569-602     | 96906 | NUT, PLAIN, HEXAGON: TAILPIPE AND MUFFLER BRACKET MTG | EA  | 5                        |
| 82                  | 2                  | PAOZZ       | 5310-00-543-2705            | M53533827      | 96906 | WASHER, LOCK: TAILPIPE AND MUFFLER BRACKET HTG        | EA  | 5                        |
| 82                  | 3                  | PAOZZ       | 5305-00-269-3209            | M590725-58     | 96906 | SCREW, CAP, HEXAGON HEAD: TAILPIPE HAN4GER MTG        | EA  | 2                        |
| 82                  | 4                  | XBOZZ       |                             | 01-07868       | 63734 | HANGER, TAILPIPE                                      | EA  | 1                        |
| 82                  | 5                  | PAOZZ       | 5305-00-269-3209            | MS90725-58     | 96906 | SCREW, CAP, HEXAGON HEAD: MUFFLER BRACKET MTG         | EA  | 3                        |
| 82                  | 6                  | XBOZZ       |                             | 01-07867       | 63734 | BRACKET, MUFFLER                                      | EA  | 1                        |

Figure 82. Muffler brackets.

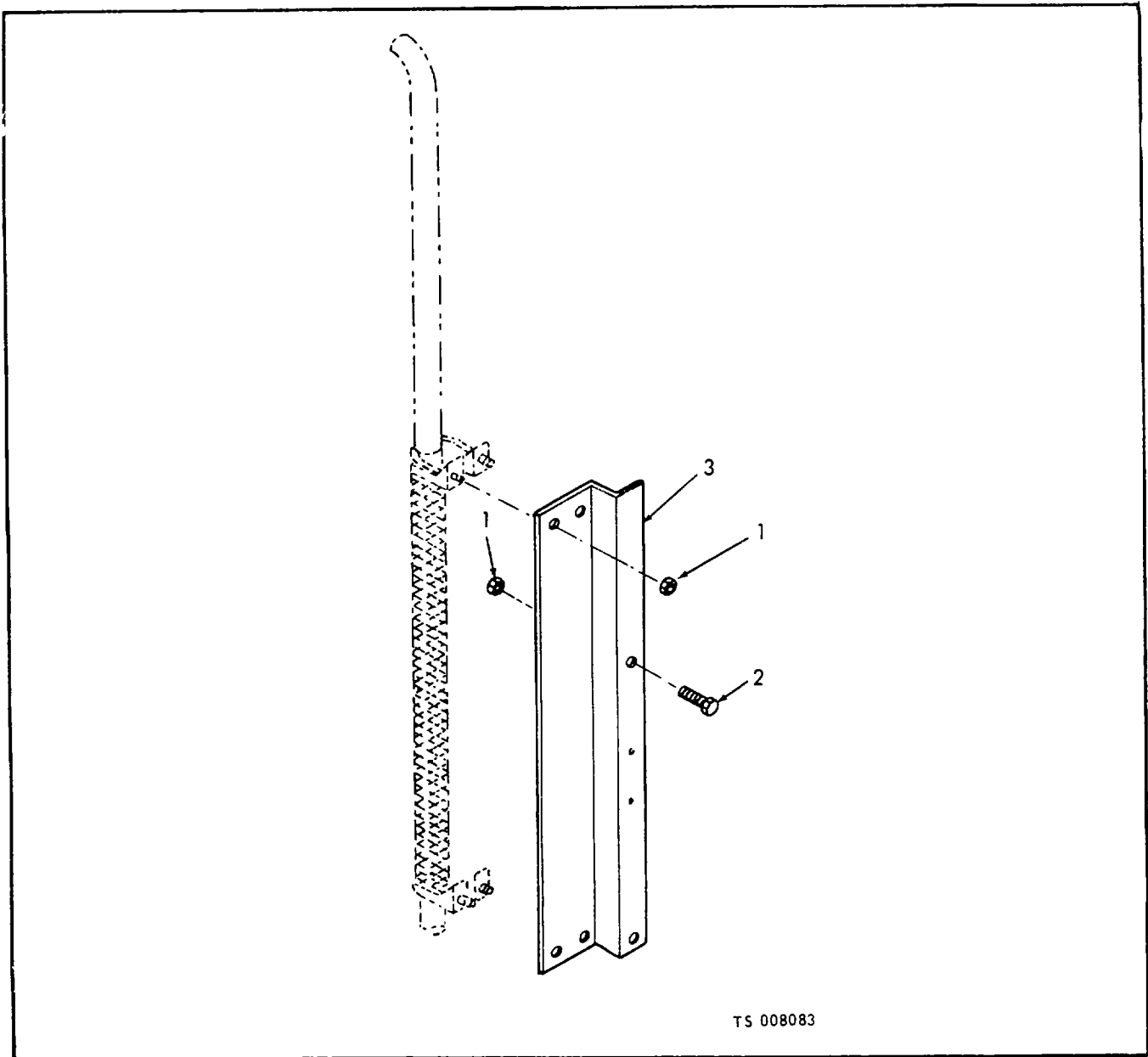

| (1)<br>ILLUSTRATION |                    | (2)         | (3)                         | (4)            | (5)   | (6)<br>DESCRIPTION                                     | (7) | (8)                      |   |
|---------------------|--------------------|-------------|-----------------------------|----------------|-------|--|-----|--------------------------|---|
| (a)<br>FIG<br>NO.   | (b)<br>ITEM<br>NO. | SMR<br>CODE | NATIONAL<br>STOCK<br>NUMBER | PART<br>NUMBER | FSCM  | UOC  | U/M | QTY<br>INC<br>IN<br>UNIT |   |
| 83                  | 1                  | XBOZZ       | 5310-00-732-0558            | MS35690-602    | 96906 | NUT, PLAIN, HEXAGON: EXHAUST VERTICAL BRACKET MTG      | BC  | EA                       | 3 |
| 83                  | 2                  | XBOZZ       | 5305-00-269-3209            | MS90725-58     | 96906 | SCREW, CAP, HEXAGON HEAD: EXHAUST VERTICAL BRACKET MTG | BC  | EA                       | 2 |
| 83                  | 3                  | XBOZZ       |                             | 13217E8057     | 97403 | BRACKET, VERTICAL EXHAUST PIPE                         | BC  | EA                       | 1 |

Figure 83. Exhaust pipe bracket.

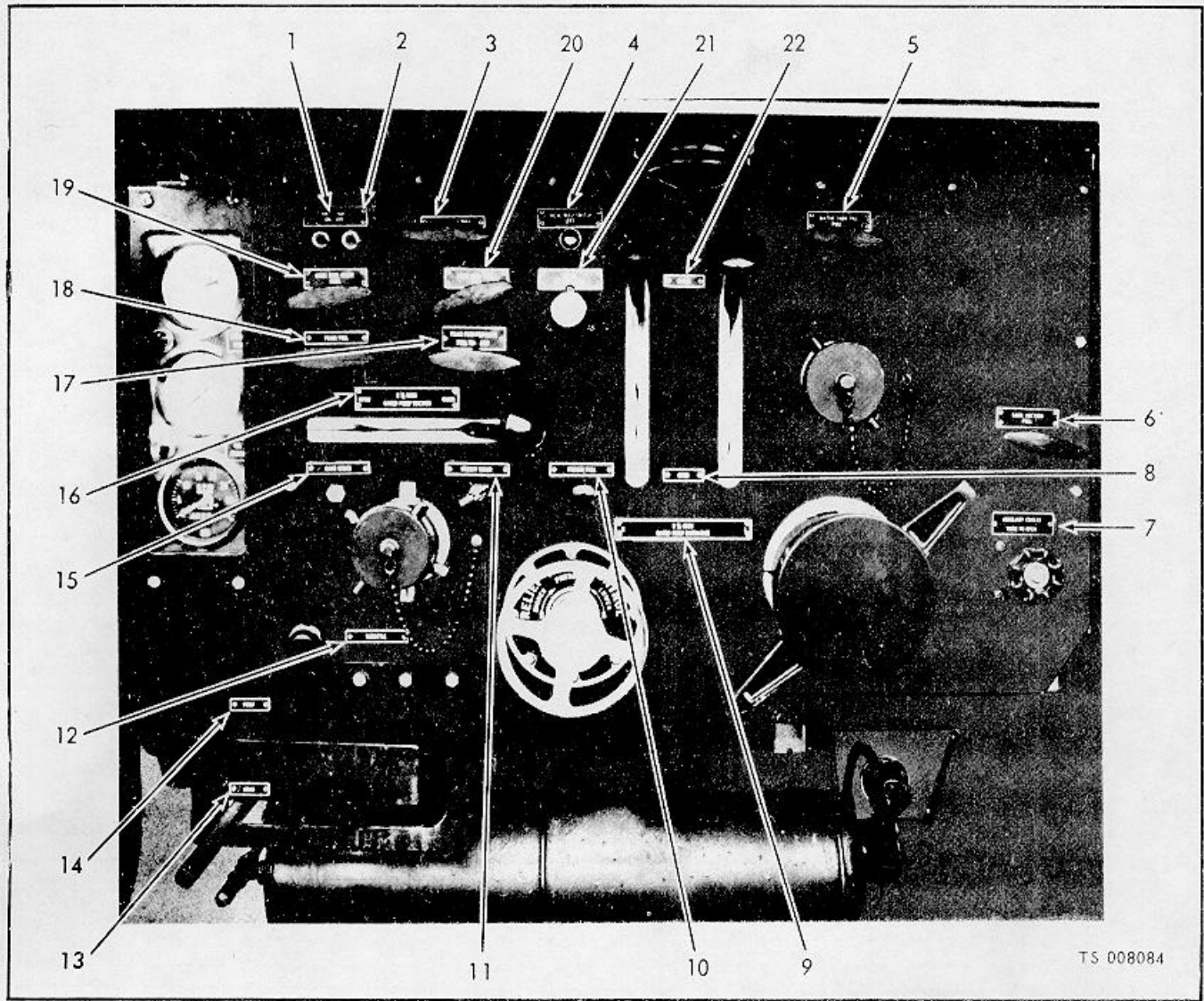

TS 008084

| (1)<br>ILLUSTRATION |                    | (2)         | (3)                         | (4)            | (5)   | (6)<br>DESCRIPTION                        | (7) | (8)                      |
|---------------------|--------------------|-------------|-----------------------------|----------------|-------|---|-----|--------------------------|
| (a)<br>FIG<br>NO.   | (b)<br>ITEM<br>NO. | SMR<br>CODE | NATIONAL<br>STOCK<br>NUMBER | PART<br>NUMBER | FSCM  | UOC                                       | U/M | QTY<br>INC<br>IN<br>UNIT |
|                     |                    |             |                             |                |       | GROUP 23 - DATA AND INSTRUCTION PLATES    |     |                          |
| 84                  | 1                  | XBOZZ       |                             | 13217E5809-7   | 97403 | PLATE, INSTRUCTION: PANEL LIGHTS          | EA  | 1                        |
| 84                  | 2                  | PAOZZ       | 5320-00-469-4137            | SD34BS         | 07707 | RIVET, BLIND: INSTRUCTION PLATES MTG      | EA  | 107                      |
| 84                  | 3                  | XBOZZ       |                             | 13217E5809-20  | 97403 | PLATE, INSTRUCTION: FOAM TANK PULL        | EA  | 1                        |
| 84                  | 4                  | XBOZZ       |                             | 13217E5809-6   | 97403 | PLATE, INSTRUCTION: HOSE REF SWITCH, LEFT | EA  | 1                        |
| 84                  | 5                  | XBOZZ       |                             | 13217E5809-18  | 97403 | PLATE, INSTRUCTION: WATER TANK FILL       | FA  | 1                        |
| 84                  | 6                  | XBOZZ       |                             | 13217E5809-22  | 97403 | PLATE, INSTRUCTION: TANK SUCTION          | EA  | 1                        |
| 84                  | 7                  | XBOZZ       |                             | 13217E5809-39  | 97403 | PLATE, INSTRUCTION: AUXILIARY COOLER      | EA  | 1                        |
| 84                  | 8                  | XBOZZ       |                             | 13217E5809-41  | 97403 | PLATE, INSTRUCTION: OPEN                  | EA  | 1                        |
| 84                  | 9                  | XBOZZ       |                             | 13217E5809-40  | 97403 | PLATE, INSTRUCTION: GATED PUMP DISCHARGE  | EA  | 1                        |
| 84                  | 10                 | XBOZZ       |                             | 13217E5809-16  | 97403 | PLATE, INSTRUCTION: PRIMER PULL           | EA  | 1                        |
| 84                  | 11                 | XBOZZ       |                             | 13217E5809-17  | 97403 | PLATE, INSTRUCTION: STEADY VALVE          | EA  | 1                        |
| 84                  | 12                 | XBOZZ       |                             | 13217E5809-26  | 97403 | PLATE, INSTRUCTION: THROTTLE              | EA  | 1                        |

Figure 84. Data and instruction plates (Sheet 1 of 2).

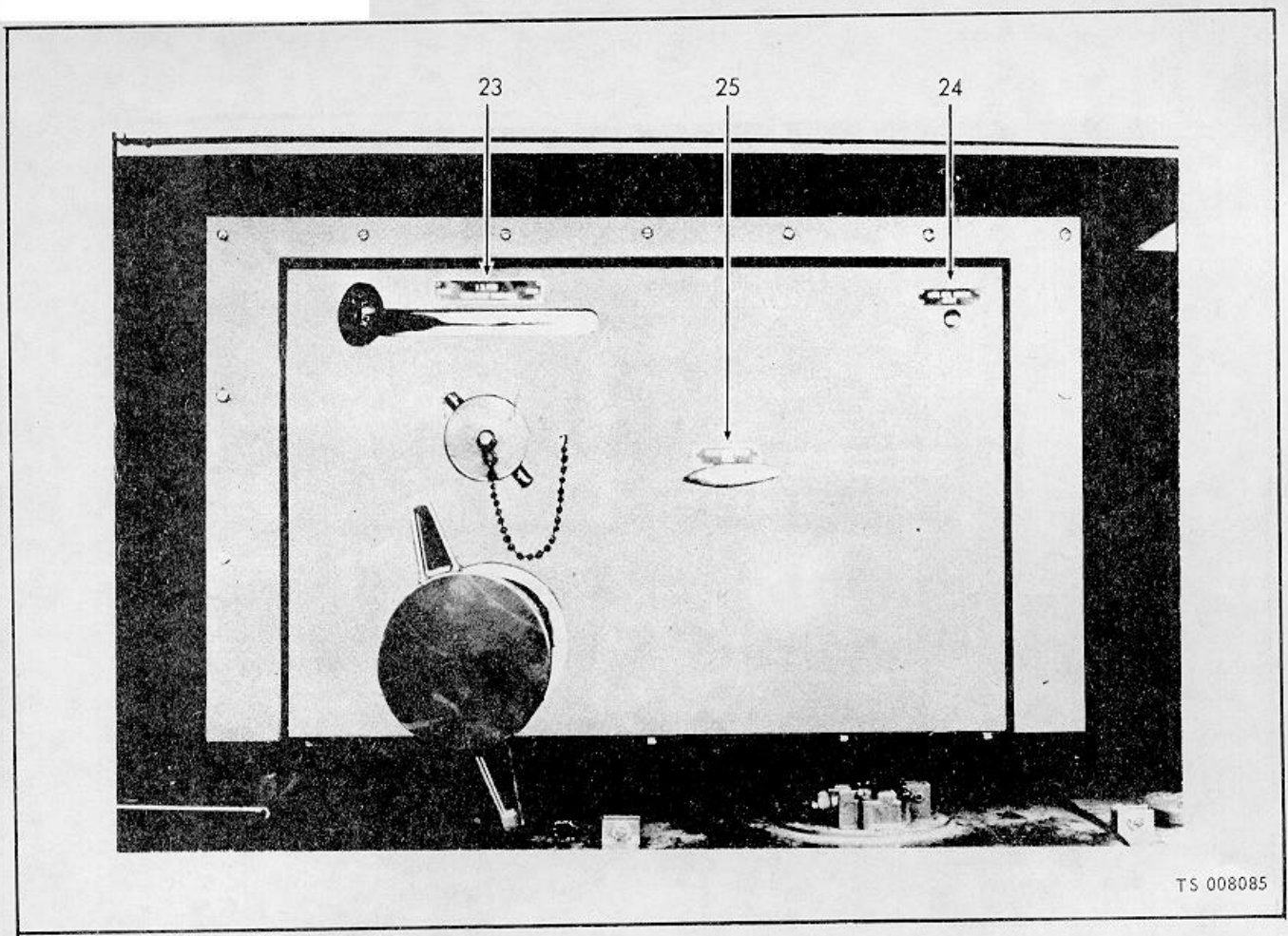

TS 008085

| (1)<br>ILLUSTRATION |                    | (2)         | (3)                         | (4)            | (5)   | (6)<br>DESCRIPTION                                   | (7) | (8)                      |
|---------------------|--------------------|-------------|-----------------------------|----------------|-------|--|-----|--------------------------|
| (a)<br>FIG<br>NO.   | (b)<br>ITEM<br>NO. | SMR<br>CODE | NATIONAL<br>STOCK<br>NUMBER | PART<br>NUMBER | FSCM  | UOC  | U/M | QTY<br>INC<br>IN<br>UNIT |
| 84                  | 13                 | XBOZZ       |                             | 13217E5809-44  | 97403 | PLATE, INSTRUCTION: ROAD                             | EA  | 1                        |
| 84                  | 14                 | XBOZZ       |                             | 13217E5809-45  | 97403 | PLATE, INSTRUCTION: PUMP                             | EA  | 1                        |
| 84                  | 15                 | XBOZZ       |                             | 13217E5809-32  | 97403 | PLATE, INSTRUCTION: GAGE CHECK                       | EA  | 1                        |
| 84                  | 16                 | XBOZZ       |                             | 13217E5809-42  | 97403 | PLATE, INSTRUCTION: GATED PUMP SUCTION               | EA  | 1                        |
| 84                  | 17                 | XBOZZ       |                             | 13217E5809-36  | 97403 | PLATE, INSTRUCTION: FOAM PROPORTIONER, PULL TO FLUSH | EA  | 1                        |
| 84                  | 18                 | XBOFF       |                             | 13217E5809-21  | 97403 | PLATE, INSTRUCTION, FOAM PULL                        | EA  | 1                        |
| 84                  | 19                 | XBOZZ       |                             | 13217E5809-10  | 97403 | PLATE, INSTRUCTION: HOSE REEL, RIGHT                 | EA  | 1                        |
| 84                  | 20                 | XBOZZ       |                             | 13217E5809-11  | 97403 | PLATE, INSTRUCTION: HOSE REEL, LEFT                  | EA  | 1                        |
| 84                  | 21                 | XBOZZ       |                             | 13217E5809-19  | 97403 | PLATE, INSTRUCTION: FOAM METER VALVE                 | EA  | 1                        |
| 84                  | 22                 | XBOZZ       |                             | 13217E5809-25  | 97403 | PLATE, INSTRUCTION: CLOSE                            | EA  | 1                        |
| 84                  | 23                 | XBOZZ       |                             | 13217E5809-43  | 97403 | PLATE, INSTRUCTION: GATED PUMP DISCHARGE             | EA  | 1                        |
| 84                  | 24                 | XBOZZ       |                             | 13217E5809-5   | 97403 | PLATE, INSTRUCTION: HOSE REEL SWITCH, RIGHT          | EA  | 1                        |
| 84                  | 25                 | XBOZZ       |                             | 13217E5809-9   | 97403 | PLATE, INSTRUCTION: FOAM TANK DRAIN                  | EA  | 1                        |
|                     |                    | XBOZZ       |                             | 13217E5809-47  | 97403 | PLATE, INSTRUCTION: DISCHARGE                        | EA  | 2                        |
|                     |                    | XBOZZ       |                             | 13217E5809-38  | 97403 | PLATE, INSTRUCTION: SIREN LIGHT AND BEACON           | EA  | 1                        |
|                     |                    | XAOZZ       |                             | 13217E5809-48  | 97403 | PLATE, INSTRUCTION: SIREN                            | EA  | 1                        |

Figure 84. Data and instruction plates (Sheet 2 of 2).



| (1)<br>ILLUSTRATION |                    | (2)         | (3)                         | (4)            | (5)   | (6)<br>DESCRIPTION                   | (7) | (8)                      |
|---------------------|--------------------|-------------|-----------------------------|----------------|-------|--------------------------------------|-----|--------------------------|
| (a)<br>FIG<br>NO.   | (b)<br>ITEM<br>NO. | SMR<br>CODE | NATIONAL<br>STOCK<br>NUMBER | PART<br>NUMBER | FSCM  | UOC                                  | U/M | QTY<br>INC<br>IN<br>UNIT |
|                     |                    | XBOZZ       |                             | 13217E5809-46  | 97403 | PLATE, INSTRUCTION: SUCTION          | EA  | 1                        |
|                     |                    | XBOZZ       |                             | 13217E5809-27  | 97403 | PLATE, INSTRUCTION: WATER TANK DRAIN | EA  | 1                        |
|                     |                    | XBOZZ       |                             | 13217E5809-34  | 97403 | PLATE, INSTRUCTION: HEATER           | EA  | 1                        |
|                     |                    | X8OZZ       |                             | 13217E5809-35  | 97403 | PLATE, INSTRUCTION: DEFROSTER        | EA  | 1                        |
|                     |                    | XBOZZ       |                             | 13217E5809-37  | 97403 | PLATE, INSTRUCTION: SPOT LIGHTS      | EA  | 1                        |
|                     |                    | XBOZZ       |                             | 13217E5809-29  | 97403 | PLATE, INSTRUCTION: 24V DC           | EA  | 2                        |
|                     |                    | XBOFF       |                             | 13217E5697     | 97403 | PLATE, TRANSPORTATION DATA           | EA  | 1                        |
|                     |                    | XBOFF       |                             | 12217E5644     | 97403 | PLATE, IDENTIFICATION: U.S. ARMY     | EA  | 1                        |
|                     |                    | PAOZZ       | 5305-00-883-0632            | MS24617-2      | 96906 | SCREW, TAPPING: THREAD FOAMING       | EA  | 8                        |
|                     |                    | XBOFF       | 4320-00-948-7578            | 40-01918       | 63734 | PLATE, NBFU DATA                     | EA  | 1                        |

**Section IV. INDEX-NATIONAL STOCK NUMBER AND REFERENCE NUMBER  
CROSS-REFERENCE TO FIGURE AND ITEM NUMBER**

| <u>Stock Number</u> | <u>Fig.<br/>No.</u> | <u>Item<br/>No.</u> | <u>Stock Number</u> | <u>Fig.<br/>No.</u> | <u>Item<br/>No.</u> |
|---------------------|---------------------|---------------------|---------------------|---------------------|---------------------|
| 1730-00-074-2394    | 13                  | 3                   | 4210-00-391-5576    | 67                  | 3                   |
| 1730-00-761-8032    | 13                  | 6                   | 4210-00-391-5718    | 49                  | 3                   |
| 2510-00-420-5049    | 75                  | 13                  | 4210-00-429-6174    | 69                  | 22                  |
| 2520-00-318-0914    | 26                  | 22                  | 4210-00-429-6178    | 69                  | 15                  |
| 2520-00-384-8630    | 15                  | 17                  | 4210-00-481-3457    | 12                  | 7                   |
| 2520-00-466-4918    | 66                  | 3                   | 4210-00-586-0883    | 33                  | 19                  |
| 2520-00-554-7801    | 15                  | 9                   |                     | 48                  |                     |
|                     | 15                  | 13                  | 4210-00-591-1798    | 46                  | 6                   |
| 2520-00-736-2438    | 15                  | 19                  | 4210-00-595-4171    | 27                  | 22                  |
| 2520-00-939-1884    | 15                  |                     | 4210-00-641-2362    | 65                  | 7                   |
| 2540-00-233-8279    | 2                   | 40                  | 4210-00-664-3069    | 65                  | 11                  |
| 2540-00-241-7075    | 18                  | 18                  |                     | 66                  | 32                  |
|                     | 19                  | 7                   | 4210-00-768-5950    | 33                  | 25                  |
| 2540-00-358-4699    | 28                  | 9                   |                     | 37                  | 8                   |
| 2540-00-3c4-3111    | 22                  | 43                  |                     | 38                  | 12                  |
| 2540-00-621-2591    | 15                  | 12                  |                     | 50                  | 1                   |
| 2540-00-759-4772    | 16                  | 6                   | 4210-00-790-6319    | 47                  | 6                   |
|                     | 16                  | 12                  | 4210-00-791-9424    | 70                  | 4                   |
|                     | 17                  | 8                   | 4210-00-791-9425    | 71                  | 13                  |
|                     | 17                  | 16                  | 4210-00-804-2758    | 51                  | 2                   |
|                     | 17                  | 24                  | 4210-00-813-7843    | 71                  | 23                  |
|                     | 18                  | 10                  | 4210-00-818-7483    | 32                  | 16                  |
| 2540-00-933-5184    | 42                  | 11                  | 4210-00-856-0294    | 71                  | 31                  |
| 2540-00-933-5185    | 42                  | 48                  | 4210-00-967-4644    | 51                  | 15                  |
| 2920-00-132-8368    | 11                  | 4                   | 4210-00-970-6323    | 46                  | 8                   |
| 2920-00-353-7326    | 60                  | 12                  | 4210-00-977-0715    | 68                  | 23                  |
| 2920-00-371-4886    | 60                  | 3                   | 4210-00-990-9000    | 56                  | 13                  |
| 2920-00-466-6701    | 77                  |                     | 4210-00-990-9001    | 65                  |                     |
| 2920-00-659-6916    | 60                  | 6                   | 4210-00-990-9006    | 11                  | 6                   |
| 2920-00-691-9614    | 60                  | 11                  | 4210-00-993-4180    | 51                  |                     |
| 2920-00-912-4734    | 6                   | 4                   | 4210-00-993-4181    | 33                  | 4                   |
| 2920-00-922-8449    | 59                  | 3                   |                     | 33                  | 13                  |
| 2930-00-828-8729    | 81                  |                     |                     | 46                  |                     |
| 2930-00-854-3733    | 81                  |                     | 4210-00-997-2271    | 27                  | 16                  |
| 3010-00-785-0908    | 15                  | 18                  |                     | 71                  |                     |
| 3020-00-231-8741    | 12                  | 1                   | 4210-00-997-2272    | 66                  |                     |
| 3020-00-248-5789    | 12                  | 2                   | 4210-00-997-2273    | 61                  |                     |
| 3020-00-360-0629    | 13                  | 28                  | 4210-00-997-2274    | 66                  |                     |
| 3020-00-995-0336    | 13                  | 11                  | 4230-00-114-1949    | 71                  | 33                  |
| 3110-00-144-8519    | 67                  | 16                  | 4310-00-653-1507    | 71                  | 15                  |
|                     | 69                  | 5                   | 4320-00-113-9514    | 14                  | 14                  |
| 3110-00-185-6306    | 27                  | 21                  | 4320-00-114-0950    | 71                  | 25                  |
| 3110-00-516-5490    | 67                  | 24                  | 4320-00-115-2445    | 53                  | 13                  |
| 3110-00-516-5557    | 12                  |                     | 4320-00-126-2148    | 69                  | 19                  |
| 3110-00-554-5719    | 69                  | 9                   | 4320-00-212-9795    | 69                  | 25                  |
| 3110-00-792-8178    | 71                  | 22                  | 4320-00-245-5441    | 63                  | 3                   |
| 3120-00-119-8080    | 60                  | 9                   |                     | 64                  | 4                   |
| 3120-00-294-0225    | 68                  | 6                   | 4320-00-429-6177    | 63                  | 5                   |
| 3120-00-661-7672    | 61                  | 17                  |                     | 64                  | 8                   |
|                     | 61                  | 20                  | 4320-00-633-3949    | 27                  | 10                  |
| 3130-00-995-4635    | 13                  | 13                  |                     | 28                  | 11                  |
| 4140-00-482-2667    | 42                  | 44                  | 4320-00-633-3954    | 27                  | 9                   |
| 4140-00-784-2496    | 42                  | 25                  |                     | 28                  | 10                  |
| 4210-00-020-5351    | 58                  | 7                   | 4320-00-633-3959    | 19                  | 19                  |
| 4210-00-030-3447    | 65                  | 6                   |                     | 66                  | 29                  |
|                     | 66                  | 21                  | 4320-00-633-3962    | 9                   | 9                   |
| 4210-00-100-2619    | 12                  | 21                  |                     | 66                  | 31                  |
| 4210-00-100-2623    | 12                  | 21                  | 4320-00-633-3975    | 65                  | 10                  |
| 4210-00-111-5227    | 68                  | 8                   |                     | 66                  | 33                  |
| 4210-00-111-5228    | 65                  | 67                  | 4320-00-633-3979    | 65                  | 15                  |
| 4210-00-111-5229    | 27                  | 4                   |                     | 66                  | 9                   |
|                     | 28                  | 6                   |                     | 66                  | 25                  |
| 4210-00-111-6650    | 69                  | 23                  | 4320-00-695-2779    | 68                  | 22                  |
| 4210-00-114-0951    | 61                  |                     | 4320-00-732-7539    | 70                  | 15                  |
| 4210-00-122-2056    | 34                  | 8                   | 4320-00-806-3778    | 69                  | 20                  |
| 4210-00-122-2057    | 34                  | 7                   | 4320-00-806-3781    | 68                  | 18                  |
| 4210-00-122-2058    | 24                  | 5                   | 4320-00-806-3783    | 68                  | 30                  |
| 4210-00-136-2156    | 67                  | 23                  | 4320-00-806-3787    | 67                  | 22                  |
| 4210-00-137-5684    | 23                  | 28                  | 4320-00-902-0473    | 67                  | 18                  |
| 4210-00-137-5685    | 17                  | 66                  | 4320-00-902-0474    | 69                  | 8                   |
| 4210-00-143-3827    | 23                  |                     | 4320-00-902-4772    | 70                  | 5                   |
| 4210-00-165-9814    | 27                  | 17                  |                     | 70                  | 11                  |
| 4210-00-211-6440    | 46                  | 12                  | 4320-00-903-5086    | 67                  | 5                   |
| 4210-00-211-6445    | 47                  | 11                  | 4320-00-903-5969    | 61                  | 10                  |
| 4210-00-215-1348    | 47                  | 12                  | 4320-00-905-4772    | 70                  | 17                  |
| 4210-00-215-1350    | 49                  | 2                   | 4320-00-906-6517    | 27                  | 6                   |
| 4210-00-287-9315    | 66                  | 20                  |                     | 28                  | 1                   |
| 4210-00-288-9330    | 46                  | 13                  | 4320-00-906-6518    | 61                  | 24                  |
| 4210-00-335-3493    | 69                  | 21                  | 4320-00-906-6519    | 61                  | 22                  |
| 4210-00-349-2251    | 21                  | 14                  | 4320-00-906-6520    | 55                  |                     |
| 4210-00-371-5981    | 27                  | 8                   | 4320-00-907-3655    | 70                  | 9                   |
|                     | 28                  | 3                   | 4320-00-907-5680    | 68                  | 5                   |

**Section IV. INDEX-NATIONAL STOCK NUMBER AND REFERENCE NUMBER  
CROSS-REFERENCE TO FIGURE AND ITEM NUMBER**

| <u>Stock Number</u> | <u>Fig.<br/>No.</u> | <u>Item<br/>No.</u> | <u>Stock Number</u> | <u>Fig<br/>No.</u> | <u>Item<br/>No.</u> |
|---------------------|---------------------|---------------------|---------------------|--------------------|---------------------|
| 4320-00-907-5681    | 70                  | 16                  | 4730-00-138-8121    | 33                 | 14                  |
| 4320-00-907-9214    | 67                  | 25                  | 4730-00-139-4009    | 27                 | 19                  |
| 4320-00-909-2691    | 61                  | 21                  | 4730-00-142-1630    | 68                 | 12                  |
| 4320-00-922-6347    | 55                  | 9                   | 4730-00-142-2240    | 61                 | 23                  |
| 4320-00-925-4931    | 68                  |                     | 4730-00-142-2532    | 31                 | 13                  |
| 4320-00-930-1992    | 69                  | 3                   | 4730-00-142-3076    | 54                 | 15                  |
| 4320-00-930-1993    | 69                  | 10                  |                     | 79                 | 11                  |
| 4320-00-932-5763    | 55                  | 7                   | 4730-00-186-3028    | 80                 | 6                   |
| 4320-00-944-1554    | 15                  |                     | 4730-00-187-4200    | 65                 | 12                  |
| 4320-00-948-7578    | 84                  |                     | 4730-00-187-7617    | 74                 | 18                  |
| 4370-00-489-4954    | 34                  | 6                   | 4730-00-188-3513    | 58                 | 10                  |
| 4420-00-137-5689    | 79                  | 31                  | 4730-00-189-2619    | 74                 | 27                  |
| 4710-00-202-8396    | 53                  |                     | 4730-00-192-0722    | 37                 | 1                   |
| 4710-00-203-2948    | 54                  |                     | 4730-00-192-0723    | 29                 | 26                  |
| 4710-00-203-3171    | 73                  |                     | 4730-00-192-0728    | 29                 | 27                  |
| 4710-00-277-4026    | 58                  | 1                   | 4730-00-192-0730    | 37                 | 12                  |
| 4710-00-277-5525    | 26                  |                     | 4730-00-192-0731    | 39                 | 6                   |
|                     | 56                  |                     | 4730-00-193-2686    | 39                 | 9                   |
|                     | 56                  | 4                   | 4730-00-196-0883    | 31                 | 8                   |
| 4710-00-277-5527    | 56                  |                     | 4730-00-196-0897    | 32                 | 22                  |
|                     | 70                  |                     |                     | 34                 | 15                  |
|                     | 73                  |                     | 4730-00-196-0899    | 30                 | 15                  |
|                     | 73                  |                     | 4730-00-196-0910    | 40                 | 14                  |
| 4710-00-277-5529    | 34                  |                     | 4730-00-196-1468    | 29                 | 18                  |
|                     | 79                  |                     |                     | 30                 | 21                  |
|                     | 79                  |                     |                     | 30                 | 23                  |
|                     | 80                  |                     |                     | 80                 | 5                   |
|                     | 81                  |                     | 4730-00-196-1469    | 23                 | 10                  |
|                     | 81                  |                     | 4730-00-196-1471    | 30                 | 19                  |
| 4720-00-189-2778    | 61                  |                     |                     | 32                 | 8                   |
| 4720-00-200-0367    | 12                  |                     |                     | 32                 | 26                  |
| 4720-00-235-1775    | 23                  |                     | 4730-00-196-1472    | 38                 | 8                   |
|                     | 24                  |                     | 4730-00-196-1473    | 40                 | 7                   |
|                     | 25                  |                     | 4730-00-196-1493    | 31                 | 6                   |
| 4720-00-278-4921    | 72                  |                     | 4730-00-196-1496    | 31                 | 12                  |
| 4720-00-288-8118    | 41                  |                     | 4730-00-196-1497    | 32                 | 13                  |
| 4720-00-414-5987    | 80                  |                     |                     | 54                 | 5                   |
|                     | 81                  |                     |                     | 54                 | 7                   |
| 4720-00-787-0952    | 27                  |                     | 4730-00-196-1498    | 80                 | 8                   |
| 4720-00-900-8630    | 41                  |                     | 4730-00-196-1500    | 37                 | 7                   |
| 4730-00-010-3867    | 23                  | 8                   | 4730-00-196-1505    | 61                 | 5                   |
| 4730-00-010-5422    | 23                  | 9                   |                     | 67                 | 4                   |
|                     | 29                  | 19                  | 4730-00-196-1509    | 32                 | 28                  |
|                     | 31                  | 9                   |                     | 36                 | 12                  |
|                     | 31                  | 23                  | 4730-00-196-1510    | 40                 | 12                  |
|                     | 36                  | 10                  |                     | 74                 | 28                  |
|                     | 38                  | 9                   | 4730-00-196-1516    | 38                 | 7                   |
|                     | 80                  | 11                  | 4730-00-196-1524    | 23                 | 12                  |
|                     | 81                  | 14                  |                     | 23                 | 14                  |
| 4730-00-011-6452    | 26                  |                     |                     | 30                 | 12                  |
| 4730-00-012-7878    | 29                  | 9                   | 4730-00-196-1532    | 35                 | 10                  |
|                     | 34                  | 13                  |                     | 36                 | 9                   |
| 4730-00-012-8003    | 54                  | 8                   | 4730-00-196-1533    | 32                 | 24                  |
| 4730-00-014-4042    | 79                  | 23                  |                     | 35                 | 9                   |
| 4730-00-017-9400    | 29                  | 10                  |                     | 36                 | 7                   |
| 4730-00-017-9447    | 33                  | 38                  | 4730-00-196-1552    | 32                 | 12                  |
|                     | 37                  | 13                  |                     | 72                 | 4                   |
| 4730-00-018-9566    | 66                  | 23                  | 4730-00-196-1555    | 38                 | 2                   |
| 4730-00-019-2055    | 54                  | 13                  | 4730-00-196-1557    | 30                 | 14                  |
|                     | 79                  | 20                  |                     | 31                 | 17                  |
| 4730-00-019-2069    | 54                  | 18                  |                     | 38                 | 6                   |
| 4730-00-019-2076    | 79                  | 24                  | 4730-00-196-1569    | 32                 | 7                   |
| 4730-00-019-2470    | 29                  | 21                  |                     | 36                 | 5                   |
| 4730-00-021-1982    | 35                  | 14                  | 4730-00-196-1572    | 40                 | 13                  |
| 4730-00-021-9678    | 34                  | 10                  | 4730-00-202-9539    | 26                 | 23                  |
| 4730-00-021-9821    | 35                  | 12                  | 4730-00-203-0028    | 79                 | 2                   |
| 4730-00-021-9823    | 29                  | 24                  | 4730-00-203-2820    | 54                 | 10                  |
| 4730-00-021-9827    | 29                  | 29                  | 4730-00-204-3391    | 38                 | 1                   |
| 4730-00-021-9838    | 37                  | 15                  | 4730-00-204-3480    | 38                 | 10                  |
| 4730-00-041-2537    | 81                  |                     | 4730-00-221-0585    | 35                 | 6                   |
| 4730-00-044-4715    | 67                  | 7                   | 4730-00-221-0586    | 29                 | 15                  |
| 4730-00-045-1897    | 32                  | 19                  | 4730-00-221-2010    | 68                 | 10                  |
| 4730-00-045-3252    | 29                  | 12                  | 4730-00-221-2136    | 43                 | 1                   |
|                     | 29                  | 28                  | 4730-00-227-5636    | 29                 | 13                  |
| 4730-00-050-4203    | 15                  | 6                   | 4730-00-240-1672    | 39                 | 13                  |
|                     | 15                  | 10                  | 4730-00-240-1675    | 29                 | 20                  |
| 4730-00-050-4208    | 12                  | 15                  | 4730-00-240-1676    | 29                 | 8                   |
| 4730-00-077-5643    | 39                  | 8                   |                     | 30                 | 18                  |
| 4730-00-080-7639    | 27                  | 15                  |                     | 30                 | 20                  |
| 4730-00-127-4461    | 40                  | 5                   |                     | 31                 | 22                  |
|                     | 58                  | 11                  | 4730-00-240-1678    | 29                 | 23                  |
| 4730-00-132-1542    | 34                  | 16                  | 4730-00-245-0413    | 12                 | 16                  |

**Section IV. INDEX-NATIONAL STOCK NUMBER AND REFERENCE NUMBER  
CROSS-REFERENCE TO FIGURE AND ITEM NUMBER**

| <u>Stock Number</u> | <u>Fig.<br/>No.</u> | <u>Item<br/>No.</u> | <u>Stock Number</u> | <u>Fig.<br/>No.</u> | <u>Item<br/>No.</u> |
|---------------------|---------------------|---------------------|---------------------|---------------------|---------------------|
| 4730-00-246-9206    | 29                  | 11                  | 4730-00-443-9093    | 31                  | 28                  |
|                     | 36                  | 6                   | 4730-00-447-5738    | 72                  | 2                   |
| 4730-00-246-9207    | 40                  | 11                  | 4730-00-451-3467    | 80                  | 12                  |
|                     | 74                  | 14                  | 4730-00-451-3507    | 31                  | 10                  |
|                     | 74                  | 22                  |                     | 33                  | 10                  |
| 4730-00-249-1478    | 30                  | 22                  | 4730-00-451-3516    | 31                  | 15                  |
|                     | 37                  | 6                   | 4730-00-451-3542    | 74                  | 23                  |
|                     | 38                  | 14                  | 4730-00-451-3550    | 74                  | 13                  |
|                     | 54                  | 6                   | 4730-00-451-3555    | 13                  | 14                  |
| 4730-00-251-9942    | 54                  | 19                  | 4730-00-461-5896    | 29                  | 17                  |
| 4730-00-253-4415    | 32                  | 15                  | 4730-00-467-4432    | 34                  | 11                  |
|                     | 61                  | 6                   | 4730-00-482-4030    | 80                  | 9                   |
| 4730-00-253-4418    | 30                  | 16                  | 4730-00-489-4853    | 29                  | 16                  |
|                     | 32                  | 4                   |                     | 32                  | 2                   |
|                     | 32                  | 27                  |                     | 35                  | 5                   |
|                     | 35                  | 11                  | 4730-00-489-4856    | 33                  | 39                  |
| 4730-00-253-4419    | 32                  | 15                  |                     | 39                  | 5                   |
|                     | 40                  | 10                  | 4730-00-540-1895    | 67                  | 8                   |
| 4730-00-254-1801    | 80                  | 10                  | 4730-00-540-2596    | 73                  |                     |
| 4730-00-254-1802    | 34                  | 9                   | 4730-00-585-8582    | 61                  | 3                   |
| 4730-00-254-2744    | 23                  | 15                  | 4730-00-595-0439    | 30                  | 24                  |
|                     | 25                  | 9                   | 4730-00-618-8495    | 26                  | 27                  |
| 4730-00-255-8260    | 36                  | 14                  | 4730-00-803-2007    | 58                  | 8                   |
| 4730-00-257-2118    | 79                  | 12                  | 4730-00-810-3902    | 80                  | 3                   |
| 4730-00-257-2120    | 80                  | 7                   | 4730-00-835-6595    | 32                  | 17                  |
| 4730-00-257-2121    | 34                  | 12                  | 4730-00-841-4732    | 79                  |                     |
| 4730-00-257-2173    | 30                  | 25                  | 4730-00-877-6298    | 79                  | 14                  |
| 4730-00-261-4218    | 79                  | 22                  | 4730-00-902-8991    | 75                  | 14                  |
| 4730-00-261-4219    | 33                  | 26                  | 4730-00-908-3193    | 61                  | 1                   |
|                     | 36                  | 8                   | 4730-00-908-3194    | 23                  | 1                   |
|                     | 38                  | 11                  |                     | 23                  | 34                  |
| 4730-00-263-4983    | 71                  | 7                   |                     | 80                  | 1                   |
| 4730-00-270-4580    | 73                  | 7                   |                     | 81                  | 2                   |
|                     | 79                  | 4                   | 4730-00-909-8627    | 41                  | 1                   |
| 4730-00-270-5286    | 71                  | 29                  |                     | 81                  | 4                   |
| 4730-00-273-8561    | 58                  | 13                  | 4730-00-921-3241    | 56                  | 6                   |
| 4730-00-277-2172    | 31                  | 7                   | 4730-00-937-2651    | 24                  | 1                   |
| 4730-00-277-5636    | 30                  | 28                  | 4730-00-943-8021    | 54                  | 4                   |
|                     | 32                  | 6                   | 4730-00-974-9285    | 56                  | 2                   |
|                     | 35                  | 7                   | 4730-257-243-017    | 37                  | 14                  |
| 4730-00-277-5643    | 33                  | 31                  | 4810-00-803-7071    | 74                  | 45                  |
|                     | 39                  | 11                  | 4820-00-070-6303    | 46                  | 11                  |
|                     | 40                  | 8                   | 4820-00-113-5526    | 70                  |                     |
|                     | 74                  | 16                  | 4820-00-115-2446    | 43                  | 8                   |
|                     | 74                  | 25                  | 4820-00-115-2447    | 51                  | 9                   |
|                     | 74                  | 29                  | 4820-00-115-3926    | 43                  |                     |
| 4730-00-277-5736    | 58                  | 9                   | 4820-00-126-5380    | 47                  | 4                   |
| 4730-00-277-9609    | 79                  | 25                  | 4820-00-133-3683    | 54                  | 17                  |
| 4730-00-277-9669    | 33                  | 3                   | 4820-00-135-1145    | 34                  | 14                  |
|                     | 37                  | 4                   | 4820-00-234-3435    | 70                  | 7                   |
| 4730-00-278-2699    | 37                  | 9                   | 4820-00-245-3972    | 31                  | 14                  |
| 4730-00-278-3225    | 53                  | 3                   |                     | 31                  | 20                  |
| 4730-00-278-3853    | 53                  | 5                   |                     | 45                  |                     |
| 4730-00-278-4773    | 31                  | 11                  | 4820-00-272-3347    | 24                  | 3                   |
|                     | 33                  | 9                   | 4820-00-456-0035    | 43                  | 13                  |
| 4730-00-278-4774    | 23                  | 11                  |                     | 45                  | 12                  |
|                     | 25                  | 12                  |                     | 51                  | 14                  |
|                     | 30                  | 9                   | 4820-00-456-0036    | 51                  | 18                  |
|                     | 31                  | 16                  | 4820-00-546-0724    | 33                  | 23                  |
|                     | 33                  | 2                   |                     | 37                  | 5                   |
|                     | 37                  | 2                   |                     | 38                  | 3                   |
|                     | 38                  | 4                   | 4820-00-546-0742    | 49                  | 1                   |
| 4730-00-278-8764    | 53                  |                     | 4820-00-818-7483    | 47                  |                     |
| 4730-00-287-0170    | 30                  | 11                  | 4820-00-975-8143    | 71                  | 34                  |
| 4730-00-287-1799    | 56                  | 8                   | 4930-00-060-5349    | 13                  | 5                   |
| 4730-00-287-3787    | 29                  | 7                   | 4940-00-785-0848    | 15                  | 15                  |
| 4730-00-287-3790    | 30                  | 26                  | 4940-00-804-1395    | 17                  | 61                  |
|                     | 12                  | 25                  | 5210-00-111-6649    | 68                  | 27                  |
| 4730-00-288-9429    | 24                  | 6                   | 5305-00-006-6574    | 52                  | 1                   |
| 4730-00-288-9795    | 79                  | 21                  | 5305-00-010-0001    | 53                  | 9                   |
| 4730-00-289-0051    | 54                  | 16                  | 5305-00-012-0583    | 7                   | 1                   |
|                     | 79                  | 3                   | 5305-00-012-7782    | 13                  | 7                   |
| 4730-00-289-2356    | 41                  | 3                   | 5305-00-014-5372    | 67                  | 12                  |
| 4730-00-310-2572    | 35                  | 8                   | 5305-00-014-5388    | 69                  | 26                  |
| 4730-00-359-3872    | 65                  | 3                   | 5305-00-018-1670    | 66                  | 6                   |
| 4730-00-360-8538    | 64                  | 2                   | 5305-00-042-4333    | 42                  |                     |
| 4130-00-402-9534    | 58                  | 4                   |                     | 42                  | 27                  |
| 4730-00-404-8428    | 26                  | 26                  | 5305-00-044-4153    | 13                  | 1                   |
|                     | 54                  | 9                   | 5305-00-052-6874    | 17                  | 3                   |
|                     | 56                  | 3                   |                     | 17                  | 11                  |
| 4730-00-443-8912    | 32                  | 29                  |                     | 18                  | 5                   |
| 4730-00-443-9093    | 31                  | 27                  |                     | 19                  | 10                  |

**Section IV. INDEX-NATIONAL STOCK NUMBER AND REFERENCE NUMBER  
CROSS-REFERENCE TO FIGURE AND ITEM NUMBER**

| <u>Stock Number</u> | <u>Fig. No.</u> | <u>Item No.</u> | <u>Stock Number</u> | <u>Fig. No.</u> | <u>Item No.</u> |
|---------------------|-----------------|-----------------|---------------------|-----------------|-----------------|
| 5305-00-052-6894    | 17              | 19              | 5305-00-719-5336    | 48              | 8               |
| 5305-00-052-6907    | 71              | 14              | 5305-00-721-4747    | 76              | 18              |
| 5305-00-052-8238    | 18              | 29              | 5305-00-721-4750    | 16              | 24              |
| 5305-00-054-6651    | 23              | 26              | 5305-00-723-9387    | 61              | 9               |
| 5305-00-057-7165    | 16              | 1               | 5305-00-724-5812    | 42              | 24              |
|                     | 16              | 7               | 5305-00-754-4451    | 27              |                 |
|                     | 18              | 22              |                     | 28              | 4               |
|                     | 26              | 19              | 5305-00-769-7986    | 11              | 5               |
| 5305-00-C68-0500    | 26              | 1               | 5305-00-782-9494    | 62              | 18              |
| 5305-00-C68-0501    | 6               | 3               |                     | 68              | 3               |
| 5305-C0-068-0502    | 1               | 16              | 5305-00-821-7126    | 74              | 3               |
|                     | 11              | 3               | 5305-00-850-0265    | 29              | 3               |
|                     | 12              | 13              |                     | 34              | 3               |
|                     | 17              | 27              |                     | 35              | 3               |
|                     | 18              | 11              |                     | 39              | 3               |
|                     | 18              | 14              | 5305-00-855-0834    | 26              | 19              |
|                     | 18              | 15              | 5305-00-855-0836    | 16              | 3               |
|                     | 18              | 22              | 5305-00-855-0957    | 17              | 1               |
|                     | 19              | 26              |                     | 17              | 9               |
|                     | 27              | 30              |                     | 18              | 3               |
|                     | 27              | 32              |                     | 19              | 8               |
|                     | 28              | 13              |                     | 71              | 3               |
|                     | 42              | 52              |                     | 77              | 11              |
|                     | 43              | 4               | 5305-00-855-0958    | 21              | 9               |
|                     | 77              | 4               | 5305-00-855-0960    | 8               | 2               |
| 5305-00-071-1773    | 20              | 6               |                     | 17              | 17              |
|                     | 20              | 12              |                     | 17              | 51              |
| 5305-00-071-2237    | 1               | 29              | 5305-00-855-0965    | 19              | 1               |
| 5305-00-088-8923    | 53              | 7               |                     | 19              | 3               |
| 5305-00-151-1321    | 71              | 9               | 5305-00-855-0968    | 10              |                 |
| 5305-00-174-4485    | 77              | 11              | 5305-00-855-0973    | 3               | 1               |
| 5305-00-186-6084    | 16              | 15              |                     | 3               | 3               |
|                     | 21              | 21              | 5305-00-855-3597    | 18              | 1               |
|                     | 22              | 23              | 5305-00-870-2821    | 69              | 17              |
| 53C5-00-187-9874    | 17              | 32              | 5305-00-883-0628    | 18              | 30              |
| 53C5-00-225-3839    | 73              | 3               | 5305-00-883-0632    | 2               | 18              |
|                     | 79              | 8               |                     | 84              |                 |
| 5305-00-225-9081    | 75              | 19              | 5305-00-889-3000    | 6               | 10              |
| 5305-00-254-0080    | 76              | 2               | 5305-00-889-3001    | 17              | 57              |
| 5305-00-269-2801    | 61              | 7               | 5305-00-933-6305    | 10              | 19              |
| 5305-00-269-3206    | 77              |                 | 5305-00-954-3937    | 16              | 19              |
| 5305-00-269-3209    | 23              | 23              | 5305-00-954-4295    | 19              | 6               |
|                     | 82              | 3               |                     | 19              | 17              |
|                     | 82              | 5               | 5305-00-957-6272    | 18              | 27              |
|                     | 83              | 2               | 5305-00-957-6645    | 10              | 20              |
| 5305-00-269-3210    | 20              | 15              | 5305-00-957-6647    | 5               | 3               |
| 5305-00-269-3211    | 1               | 9               | 5305-00-958-5253    | 1               | 19              |
|                     | 12              | 20              |                     | 2               | 27              |
|                     | 75              | 6               | 5305-00-959-2673    | 10              | 30              |
|                     | 76              | 13              | 5305-00-959-2708    | 67              | 14              |
| 5305-00-269-3212    | 2               | 15              | 5305-00-959-2723    | 21              | 13              |
|                     | 22              | 29              | 5305-00-984-3806    | 16              | 21              |
|                     | 23              | 21              | 5305-00-984-4983    | 10              | 5               |
| 5305-00-269-3213    | 59              | 6               |                     | 10              | 23              |
|                     | 77              | 3               | 5305-00-984-4988    | 21              | 7               |
|                     | 77              | 9               | 5305-00-984-4992    | 10              | 13              |
| 5305-00-269-3236    | 65              | 4               | 5305-00-984-5675    | 16              | 22              |
|                     | 66              | 19              |                     | 16              | 31              |
| 5305-00-276-6090    | 1               | 26              |                     | 17              | 77              |
| 5305-00-285-3890    | 67              | 9               |                     | 77              | 15              |
| 5305-00-432-4170    | 18              |                 | 5305-00-984-5676    | 17              | 49              |
| 5305-00-432-4201    | 18              |                 |                     | 21              | 3               |
| 5305-00-501-8498    | 27              | 20              |                     | 22              | 3               |
| 5305-00-543-2272    | 75              |                 |                     | 22              | 7               |
| 5305-00-543-4718    | 13              | 17              |                     | 22              | 11              |
|                     | 14              | 2               |                     | 22              | 16              |
| 5305-00-576-6987    | 75              |                 |                     | 22              | 20              |
| 5305-00-633-3955    | 65              | 14              | 5305-00-984-5677    | 21              | 38              |
|                     | 66              | 8               | 5305-00-984-5685    | 19              |                 |
|                     | 66              | 14              | 5305-00-984-6191    | 17              | 5               |
| 5305-00-655-9750    | 26              | 3               |                     | 17              | 13              |
| 5305-00-702-4523    | 74              | 8               |                     | 17              | 21              |
| 5305-00-709-8517    | 65              | 1               |                     | 18              | 9               |
| 5305-00-710-4190    | 64              | 1               |                     | 19              | 14              |
|                     | 66              | 17              | 5305-00-984-6194    | 27              | 25              |
|                     | 67              | 20              | 5305-00-984-6208    | 16              | 5               |
|                     | 69              | 1               |                     | 16              | 9               |
| 5305-00-710-4192    | 69              | 13              |                     | 16              | 11              |
| 5305-00-710-4194    | 68              | 4               |                     | 17              | 5               |
| 5305-00-710-4195    | 68              | 16              |                     | 17              | 13              |
|                     | 69              | 16              |                     | 18              | 9               |
| 5305-00-710-4205    | 68              | 14              |                     | 19              | 14              |

**Section IV. INDEX-NATIONAL STOCK NUMBER AND REFERENCE NUMBER  
CROSS-REFERENCE TO FIGURE AND ITEM NUMBER**

| <u>Stock Number</u> | <u>Fig.<br/>No.</u> | <u>Item<br/>No.</u> | <u>Stock Number</u> | <u>Fig.<br/>No.</u> | <u>Item<br/>No.</u> |
|---------------------|---------------------|---------------------|---------------------|---------------------|---------------------|
| 5305-00-984-6208    | 26                  | 19                  | 5310-00-012-0376    | 10                  | 1                   |
| 5305-00-984-6209    | 17                  | 40                  |                     | 61                  | 12                  |
|                     | 19                  | 21                  |                     | 69                  | 18                  |
| 5305-00-584-6210    | 18                  | 26                  | 5310-00-012-0377    | 13                  | 15                  |
|                     | 21                  | 29                  |                     | 14                  |                     |
| 5305-00-S84-6211    | 2                   | 23                  |                     | 14                  | 1                   |
|                     | 23                  | 17                  |                     | 59                  | 4                   |
|                     | 26                  | 3                   |                     | 77                  |                     |
|                     | 42                  | 45                  |                     | 79                  | 26                  |
| 5305-00-984-6212    | 80                  | 19                  | 5310-00-012-0384    | 68                  | 2                   |
| 5305-00-984-6216    | 2                   | 30                  | 5310-00-012-0622    | 42                  | 29                  |
| 5305-00-984-6221    | 10                  | 8                   | 5310-00-012-1574    | 13                  | 10                  |
| 5305-00-988-1721    | 19                  | 23                  | 5310-00-014-5850    | 17                  | 65                  |
|                     | 19                  | 29                  | 5310-00-045-3296    | 2                   | 22                  |
|                     | 77                  | 17                  |                     | 5                   | 2                   |
| 5305-00-S88-1723    | 17                  | 70                  |                     | 16                  |                     |
|                     | 31                  | 30                  |                     | 16                  |                     |
| 5305-00-S88-1724    | 17                  | 36                  |                     | 17                  | 15                  |
|                     | 17                  | 60                  |                     | 17                  | 23                  |
|                     | 21                  | 17                  |                     | 17                  | 39                  |
|                     | 53                  | 9                   |                     | 18                  | 8                   |
|                     | 71                  | 2                   |                     | 18                  | 25                  |
| 5305-00-988-1727    | 21                  | 25                  |                     | 19                  | 13                  |
| 5305-00-988-9265    | 26                  | 5                   |                     | 19                  | 20                  |
| 5305-00-989-7434    | 23                  | 4                   |                     | 21                  | 28                  |
| 5305-00-990-1347    | 75                  | 11                  |                     | 23                  | 18                  |
| 5305-00-990-6444    | 55                  | 1                   |                     | 26                  | 4                   |
|                     | 59                  | 1                   |                     | 80                  | 18                  |
| 5305-00-993-1848    | 31                  | 3                   | 5310-00-045-3299    | 18                  | 12                  |
|                     | 36                  | 3                   |                     | 18                  | 16                  |
|                     | 40                  | 3                   |                     | 26                  | 4                   |
| 5305-00958-5260     | 68                  | 26                  | 5310-00-045-4007    | 21                  | 8                   |
| 5305-957-1497       | 77                  |                     | 5310-00-045-5206    | 10                  | 14                  |
| 5305-988-1724       | 17                  | 44                  | 5310-00-059-9910    | 65                  | 8                   |
| 5306-00-018-6491    | 42                  | 22                  | 5310-00-080-6004    | 13                  | 18                  |
| 5306-00-021-3912    | 76                  | 16                  |                     | 20                  | 32                  |
| 5306-00-180-9322    | 60                  | 2                   | 5310-00-080-9786    | 42                  | 33                  |
| 5306-00-225-8496    | 77                  | 22                  | 5310-00-081-4219    | 74                  | 32                  |
| 5306-00-225-8497    | 20                  | 24                  | 5310-00-087-7493    | 21                  | 11                  |
|                     | 20                  | 27                  |                     | 76                  | 14                  |
|                     | 51                  | 4                   | 5310-00-088-1251    | 6                   | 1                   |
|                     | 76                  | 10                  |                     | 19                  | 5                   |
| 5306-00-225-8498    | 22                  | 15                  |                     | 19                  | 16                  |
|                     | 44                  | 1                   |                     | 22                  |                     |
| 5306-00-225-8499    | 5                   | 9                   | 5310-00-167-0814    | 23                  | 32                  |
|                     | 20                  | 28                  | 5310-00-194-1483    | 44                  | 5                   |
|                     | 62                  | 6                   |                     | 52                  | 5                   |
| 5306-00-225-8514    | 61                  | 14                  |                     | 77                  | 18                  |
| 5306-00-225-8516    | 74                  | 10                  | 5310-00-209-0786    | 77                  |                     |
| 5306-00-225-9084    | 71                  | 27                  | 5310-00-209-0788    | 6                   | 11                  |
| 5306-00-225-9091    | 71                  | 30                  |                     | 10                  |                     |
| 5306-00-297-2487    | 15                  | 5                   | 5310-00-220-6692    | 68                  | 21                  |
| 5306-00-531-1798    | 10                  | 3                   | 5310-00-225-6408    | 19                  | 32                  |
| 5306-00-537-9675    | 23                  | 31                  |                     | 77                  | 24                  |
|                     | 74                  | 31                  | 5310-00-225-6993    | 20                  | 4                   |
| 5306-00-753-9242    | 75                  | 17                  | 5310-00-261-7340    | 61                  | 8                   |
| 5309-00-269-3209    | 21                  | 34                  | 5310-00-262-4812    | 79                  | 28                  |
| 5310-00-003-4094    | 13                  | 2                   | 5310-00-262-8353    | 70                  | 6                   |
| 5310-00-003-9415    | 20                  | 5                   |                     | 70                  | 12                  |
|                     | 20                  | 11                  | 5310-00-269-4040    | 74                  | 1                   |
| 5J10-00-004-5033    | 20                  | 2                   | 5310-00-271-7415    | 68                  | 15                  |
|                     | 20                  | 14                  | 5310-00-271-8524    | 15                  | 16                  |
|                     | 21                  | 12                  | 5310-00-274-9337    | 20                  | 18                  |
|                     | 21                  | 33                  | 5310-00-407-9566    | 2                   | 35                  |
|                     | 22                  | 28                  |                     | 5                   | 8                   |
|                     | 23                  | 22                  |                     | 10                  | 2                   |
| 5310-00-010-3319    | 53                  | 10                  |                     | 16                  | 14                  |
| 5310-00-010-3322    | 13                  | 16                  |                     | 16                  | 32                  |
| 5310-00-010-3327    | 42                  | 51                  |                     | 17                  | 48                  |
| 5310-00-011-7060    | 71                  | 1                   |                     | 17                  | 78                  |
| 5310-00-011-8873    | 17                  | 7                   |                     | 19                  |                     |
| 5310-00-012-0214    | 62                  | 5                   |                     | 20                  | 23                  |
| 5310-00-012-0361    | 16                  |                     |                     | 20                  | 26                  |
|                     | 17                  | 6                   |                     | 21                  | 2                   |
|                     | 17                  | 14                  |                     | 21                  | 20                  |
|                     | 17                  | 22                  |                     | 21                  | 37                  |
|                     | 18                  | 7                   |                     | 22                  | 2                   |
|                     | 19                  | 12                  |                     | 22                  | 6                   |
|                     | 29                  | 1                   |                     | 22                  | 10                  |
|                     | 34                  | 1                   |                     | 22                  | 14                  |
|                     | 35                  | 1                   |                     | 22                  | 19                  |
|                     | 39                  | 1                   |                     | 22                  | 22                  |

**Section IV. INDEX-NATIONAL STOCK NUMBER AND REFERENCE NUMBER  
CROSS-REFERENCE TO FIGURE AND ITEM NUMBER**

| <u>Stock Number</u> | <u>Fig. No.</u> | <u>Item No.</u> | <u>Stock Number</u> | <u>Fig. No.</u> | <u>Item No.</u> |
|---------------------|-----------------|-----------------|---------------------|-----------------|-----------------|
| 5310-00-407-9566    | 22              | 25              | 5310-00-732-0558    | 21              | 32              |
|                     | 22              | 32              |                     | 22              | 27              |
|                     | 74              | 11              |                     | 23              | 20              |
|                     | 75              | 20              |                     | 75              | 4               |
|                     | 76              | 8               |                     | 76              | 11              |
|                     | 77              | 14              |                     | 82              | 1               |
|                     | 77              | 21              |                     | 83              | 1               |
|                     | 79              | 27              | 5310-00-761-3706    | 5               | 7               |
| 5310-00-482-4463    | 42              | 46              | 5310-00-761-6882    | 1               | 14              |
| 5310-00-482-6993    | 42              | 41              |                     | 1               | 27              |
| 5310-00-514-6674    | 77              |                 |                     | 16              | 17              |
| 5310-00-527-3288    | 55              | 2               |                     | 17              | 25              |
| 5310-00-531-9514    | 23              | 27              |                     | 17              | 30              |
| 5310-00-543-2410    | 17              | 56              |                     | 17              | 34              |
| 5310-00-543-2629    | 1               | 21              |                     | 17              | 42              |
|                     | 17              | 76              |                     | 21              | 15              |
|                     | 62              | 4               |                     | 21              | 23              |
| 5310-00-543-2705    | 82              | 2               |                     | 42              | 50              |
| 5310-00-543-5643    | 12              | 18              |                     | 75              | 8               |
| 5310-00-543-5973    | 47              | 1               |                     | 75              | 15              |
| 5310-00-550-0777    | 22              | 77              |                     | 1               |                 |
| 5310-00-582-5965    | 1               | 15              | 5310-00-762-6241    | 12              | 3               |
|                     | 1               | 28              | 5310-00-765-3197    | 27              |                 |
|                     | 11              | 2               |                     | 28              | 5               |
|                     | 12              | 11              | 5310-00-767-0445    | 23              | 29              |
|                     | 16              | 18              | 5310-00-780-4232    | 30              | 1               |
|                     | 17              | 26              |                     | 31              | 1               |
|                     | 17              | 35              |                     | 36              | 1               |
|                     | 17              | 43              |                     | 40              | 1               |
|                     | 17              | 69              | 5310-00-791-8503    | 76              | 17              |
|                     | 18              | 21              | 5310-00-809-3078    | 6               | 2               |
|                     | 19              | 24              |                     | 12              | 6               |
|                     | 19              | 27              |                     | 29              | 2               |
|                     | 19              | 30              |                     | 34              | 2               |
|                     | 21              | 16              |                     | 35              | 2               |
|                     | 21              | 24              |                     | 39              | 2               |
|                     | 22              |                 |                     | 76              | 9               |
|                     | 22              |                 | 5310-00-809-4058    | 23              | 5               |
|                     | 22              |                 |                     | 31              | 2               |
|                     | 26              | 2               |                     | 36              | 2               |
|                     | 27              | 31              |                     | 40              | 2               |
|                     | 27              | 33              |                     | 75              | 10              |
|                     | 28              | 14              | 5310-00-809-4085    | 21              | 40              |
|                     | 31              | 31              | 5310-00-809-5998    | 74              | 43              |
|                     | 53              | 10              | 5310-00-809-8544    | 42              | 21              |
|                     | 73              | 2               | 5310-00-823-8804    | 12              | 12              |
|                     | 75              | 9               | 5310-00-827-8485    | 79              | 6               |
|                     | 75              | 16              | 5310-00-834-3156    | 10              | 12              |
|                     | 75              | 16              | 5310-00-880-7744    | 2               | 34              |
|                     | 77              |                 |                     | 16              | 13              |
|                     | 77              | 2               |                     | 17              | 46              |
|                     | 79              | 7               |                     | 19              |                 |
| 5310-00-584-5005    | 11              | 1               |                     | 20              | 22              |
|                     | 73              | 1               |                     | 20              | 25              |
|                     | 75              | 15              |                     | 21              | 1               |
| 5310-00-584-5007    | 55              | 6               |                     | 21              | 19              |
| 5310-00-586-7681    | 59              | 2               |                     | 21              | 36              |
| 5310-00-616-8270    | 15              | 4               |                     | 22              | 1               |
| 5310-00-627-6128    | 77              |                 |                     | 22              | 5               |
| 5310-00-637-9541    | 1               | 22              |                     | 22              | 9               |
|                     | 2               | 3               |                     | 22              | 13              |
|                     | 2               | 14              |                     | 22              | 18              |
|                     | 12              | 19              |                     | 22              | 21              |
|                     | 59              | 5               |                     | 22              | 31              |
|                     | 75              | 5               |                     | 75              | 18              |
|                     | 76              | 12              |                     | 76              | 7               |
|                     | 77              |                 |                     | 77              | 13              |
|                     | 77              | 8               |                     | 77              | 20              |
| 5310-00-455-7424    | 62              | 22              | 5310-00-891-1734    | 44              | 4               |
| 5310-00-455-9335    | 77              | 7               |                     | 52              | 4               |
| 5310-00-656-0400    | 66              | 4               | 5310-00-901-4463    | 69              | 27              |
| 5310-00-685-1429    | 68              | 1               | 5310-00-902-0475    | 69              | 7               |
| 5310-00-6S6-5172    | 42              | 20              | 5310-00-902-0476    | 67              | 17              |
| 5310-00-702-8891    | 66              | 13              | 5310-00-903-3393    | 66              | 24              |
| 5310-00-708-8891    | 66              | 7               | 5310-00-903-5966    | 74              | 6               |
| 5310-00-725-7382    | 15              | 3               | 5310-00-904-4824    | 61              | 13              |
| 5310-00-727-4859    | 65              | 13              | 5310-00-925-9642    | 13              | 9               |
| 5310-00-732-0558    | 1               | 2               | 5310-00-933-8121    | 74              | 7               |
|                     | 2               | 2               | 5310-00-934-9747    | 6               | 9               |
|                     | 20              | 1               |                     | 10              | 7               |
|                     | 20              | 13              |                     | 17              | 55              |
|                     | 21              | 10              |                     | 21              | 5               |

**Section IV. INDEX-NATIONAL STOCK NUMBER AND REFERENCE NUMBER  
CROSS-REFERENCE TO FIGURE AND ITEM NUMBER**

| <u>Stock Number</u> | <u>Fig.<br/>No.</u> | <u>Item<br/>No.</u> | <u>Stock Number</u> | <u>Fig.<br/>No.</u> | <u>Item<br/>No.</u> |
|---------------------|---------------------|---------------------|---------------------|---------------------|---------------------|
| 5310-00-934-9757    | 18                  | 20                  | 5330-00-255-0776    | 45                  | 3                   |
|                     | 27                  | 23                  | 5330-00-255-0781    | 45                  | 4                   |
| 5110-00-934-9758    | 2                   | 21                  | 5330-00-429-6167    | 28                  | 7                   |
|                     | 5                   | 1                   | 5330-00-542-1420    | 43                  | 3                   |
|                     | 17                  | 38                  |                     | 45                  | 7                   |
|                     | 18                  | 24                  |                     | 51                  | 3                   |
|                     | 19                  | 19                  | 5330-00-579-3156    | 55                  | 8                   |
|                     | 21                  | 27                  | 5330-00-579-8156    | 65                  | 20                  |
|                     | 23                  | 16                  |                     | 66                  | 30                  |
|                     | 80                  | 17                  | 5330-00-582-2855    | 55                  | 10                  |
| 5310-00-937-9541    | 1                   | 10                  | 5330-00-584-0263    | 57                  | 9                   |
| 5310-00-948-0755    | 23                  | 3                   | 5330-00-585-6663    | 48                  | 3                   |
| 5310-00-951-7209    | 74                  | 2                   | 5330-00-641-1454    | 69                  | 24                  |
| 5310-00-959-1488    | 75                  |                     | 5330-00-641-3149    | 67                  | 19                  |
| 5310-00-965-1800    | 74                  | 35                  | 5330-00-663-5126    | 69                  | 4                   |
| 5310-00-973-8786    | 74                  | 36                  | 5330-00-698-7566    | 61                  | 15                  |
| 5310-00-974-6623    | 23                  | 30                  | 5330-00-806-3782    | 68                  | 28                  |
| 5310-00-982-4938    | 53                  | 6                   | 5330-00-806-3786    | 67                  | 2                   |
| 5310-00-982-6568    | 20                  | 36                  | 5330-00-820-6897    | 68                  | 19                  |
| 5310-00-997-1888    | 17                  | 68                  | 5330-00-870-2820    | 69                  |                     |
| 5315-00-005-0442    | 74                  | 42                  | 5330-00-870-2823    | 9                   | 5                   |
| 5315-00-012-0123    | 20                  | 31                  | 5330-00-901-2151    | 70                  | 14                  |
| 5315-00-013-7180    | 54                  | 1                   | 5330-00-901-2152    | 70                  | 8                   |
| 5315-00-023-4253    | 62                  | 9                   | 5330-00-902-4771    | 27                  |                     |
| 5316-00-043-1787    | 61                  | 11                  |                     | 28                  | 2                   |
| 5315-00-187-1811    | 15                  | 1                   | 5330-00-903-2851    | 68                  | 29                  |
| 5315-00-200-4545    | 69                  | 6                   | 5330-00-940-1475    | 10                  | 10                  |
| 5315-00-291-1375    | 49                  | 6                   | 5330-00-949-1475    | 10                  | 11                  |
| 5315-00-616-5514    | 12                  | 8                   | 5330-00-967-4644    | 45                  | 14                  |
| 5315-00-687-3789    | 48                  | 1                   | 5330-00579-7914     | 48                  | 5                   |
| 5315-00-816-1067    | 71                  | 10                  | 5330-030-3199       | 69                  | 29                  |
| 5315-06-816-1794    | 62                  | 1                   | 5330-641-2362       | 66                  | 22                  |
|                     | 62                  | 12                  | 5340-00-079-7837    | 27                  | 26                  |
| 5315-00-834-9298    | 27                  | 2                   | 5340-00-193-4111    | 80                  | 20                  |
|                     | 28                  | 8                   | 5340-00-209-3145    | 17                  | 41                  |
| 5315-00-839-5822    | 21                  | 39                  |                     | 19                  | 22                  |
| 5315-00-842-3045    | 20                  | 35                  | 5340-00-237-6254    | 74                  | 39                  |
| 5315-00-842-3154    | 66                  | 2                   | 5340-00-301-7723    | 19                  | 15                  |
| 5315-00-843-8590    | 33                  |                     | 5340-00-359-4890    | 77                  |                     |
| 5315-00-849-5578    | 68                  | 20                  |                     | 79                  | 9                   |
| 5315-00-901-4465    | 67                  | 26                  | 5340-00-420-6145    | 77                  |                     |
|                     | 69                  | 11                  | 5340-00-424-7162    | 27                  | 27                  |
| 5315-30-901-4467    | 68                  |                     | 5340-00-444-6468    | 2                   | 31                  |
|                     | 69                  | 12                  | 5340-00-445-7723    | 71                  | 24                  |
| 5315-00-940-5969    | 15                  | 20                  | 5340-00-445-7732    | 71                  | 26                  |
| 5315-00-940-9569    | 67                  | 27                  | 5340-00-533-5342    | 17                  | 58                  |
| 5315-00-957-9397    | 62                  | 2                   | 5340-00-535-6468    | 9                   | 27                  |
| 5320-00-264-3219    | 23                  | 35                  | 5340-00-535-6479    | 27                  | 13                  |
| 5320-00-469-4137    | 84                  | 2                   |                     | 71                  | 4                   |
| 5320-00-850-3233    | 75                  | 1                   | 5340-00-597-5322    | 5                   | 10                  |
| 5320-00-850-3241    | 16                  | 29                  | 5340-00-641-9018    | 47                  | 8                   |
|                     | 17                  | 64                  |                     | 50                  | 3                   |
|                     | 17                  | 67                  | 5340-00-776-8809    | 21                  | 6                   |
| 5320-00-850-3246    | 16                  | 27                  | 5340-00-822-4710    | 71                  | 18                  |
| 5320-00-850-3746    | 17                  | 72                  | 5340-00-904-4825    | 61                  | 19                  |
|                     | 17                  | 74                  | 5340-00-922-2625    | 71                  | 8                   |
| 5325-00-185-0017    | 77                  |                     | 5340-00-933-6065    | 18                  | 31                  |
| 5325-00-248-7102    | 10                  | 35                  | 5340-00-958-8457    | 2                   | 24                  |
| 5325-00-263-6648    | 2                   | 33                  | 5340-00-975-2126    | 23                  | 36                  |
| 5325-00-276-6089    | 26                  |                     | 5340-00-992-3183    | 16                  | 4                   |
| 5325-00-286-6047    | 6                   | 8                   |                     | 16                  | 10                  |
| 5325-00-485-0275    | 5                   | 6                   |                     | 17                  | 4                   |
| 5325-00-660-1237    | 21                  | 31                  |                     | 17                  | 12                  |
| 5325-00-687-3867    | 42                  | 14                  |                     | 17                  | 20                  |
| 5325-00-802-8390    | 17                  | 59                  |                     | 18                  | 6                   |
| 5325-00-836-8320    | 3                   | 8                   |                     | 19                  | 11                  |
| 5330-00-429-6167    | 27                  | 5                   | 5350-00-988-7608    | 43                  | 9                   |
| 5330-00-019-1790    | 67                  | 11                  | 5355-00-903-5088    | 27                  | 11                  |
| 5330-00-030-3199    | 68                  | 7                   | 5360-00-402-4550    | 62                  | 16                  |
| 5330-00-061-8354    | 71                  | 32                  | 5360-00-477-2680    | 19                  | 34                  |
| 5330-00-126-5300    | 43                  | 7                   |                     | 74                  | 4                   |
| 5330-00-126-5310    | 51                  | 8                   |                     | 77                  | 26                  |
| 5330-00-126-5312    | 43                  | 6                   | 5420-00-300-0034    | 15                  | 16                  |
| 5330-00-126-5315    | 51                  | 6                   | 5510-00-267-2161    | 76                  |                     |
| 5330-00-180-5024    | 26                  | 11                  | 5510-00-267-2276    | 77                  |                     |
| 5330-00-180-5025    | 26                  | 7                   | 5640-00-933-5173    | 17                  |                     |
|                     | 26                  | 9                   |                     | 18                  |                     |
| 5330-00-194-3719    | 70                  | 10                  |                     | 19                  |                     |
| 5330-00-194-3720    | 65                  | 2                   |                     | 27                  |                     |
|                     | 66                  | 18                  |                     | 28                  |                     |
| 5330-00-246-0394    | 45                  | 5                   |                     | 78                  | 3                   |
| 5330-00-248-3840    | 43                  | 14                  | 5820-00-990-5354    | 19                  |                     |





**Section IV. INDEX-NATIONAL STOCK NUMBER AND REFERENCE NUMBER  
CROSS-REFERENCE TO FIGURE AND ITEM NUMBER**

| <u>Reference No.</u> | <u>Mfg Code</u> | <u>Fig. No.</u> | <u>Item No.</u> | <u>Reference No.</u> | <u>Mfg Code</u> | <u>Fig. No.</u> | <u>Item No.</u> |
|----------------------|-----------------|-----------------|-----------------|----------------------|-----------------|-----------------|-----------------|
| WWP471               | 81348           | 23              | 8               | DS066BS              | 07707           | 17              | 67              |
| AN124991             | 81348           | 23              | 35              | DV377F               | 26940           | 57              | 1               |
| AN6227-37            | 88044           | 70              | 10              | DV708                | 26840           | 57              |                 |
| AN960C516L           | 81348           | 23              | 32              | DV737F               | 26840           | 57              | 3               |
| AN960C6              | 81348           | 23              | 27              | DV9                  | 26840           | 56              | 13              |
| AN960C616L           | 81348           | 76              | 17              | DV9-12               | 26840           | 57              | 5               |
| A8F2-1-2             | 26840           | 27              | 4               | DV9-18               | 26840           | 57              | 8               |
|                      | 26840           | 28              | 6               | DV9-41               | 26840           | 57              | 6               |
| A9-2-1-2             | 26840           | 27              | 5               | DV9G38               | 26840           | 57              |                 |
|                      | 26840           | 27              | 18              | EC18                 | 99017           | 1               | 13              |
| 8895X                | 26840           | 15              | 20              | EC833                | 04063           | 27              |                 |
|                      | 26849           | 67              | 27              |                      | 04063           | 28              |                 |
| BD55011-16-01        | 70709           | 13              | 14              | FH765                | 92858           | 13              | 4               |
| BLG2760              | 26840           | 66              | 21              | FL16-16MR            | 30327           | 30              | 8               |
| BLRCA45              | 26840           | 66              |                 | EFE32-19-20-1        | 92858           | 13              | 23              |
| BLT276D              | 26840           | 65              | 6               | EFE32-19-20-11       | 92858           | 13              | 12              |
| BL11                 | 26840           | 65              | 7               | EFE32-19-20-2        | 92858           | 13              | 26              |
|                      | 26840           | 66              | 22              | EFE32-19-20-20       | 92858           | 13              | 8               |
| BL111D               | 26940           | 65              | 14              | EFE32-19-20-22       | 92858           | 14              | 4               |
|                      | 26840           | 66              | 8               | EFE32-19-20-23       | 92858           | 14              | 3               |
|                      | 26840           | 66              | 14              | EFE32-19-20-27       | 92858           | 13              | 19              |
| BL114                | 26840           | 65              | 17              | EFE32-19-20-3        | 92958           | 13              | 21              |
|                      | 26840           | 66              | 16              | EFE32-19-20-45       | 92858           | 13              | 22              |
|                      | 26840           | 66              | 26              | EFE32-19-20-47       | 92858           | 12              |                 |
| BL125                | 26840           | 65              | 15              | EFE32-19-20-6        | 92858           | 13              | 20              |
|                      | 26840           | 66              | 9               | EFE32-19-20LT21      | 92858           | 14              | 4               |
|                      | 26840           | 66              | 25              | EFE32-19-20LT8       | 92858           | 13              | 24              |
| BL2170               | 26840           | 27              | 17              | EFE32-19-20RT        | 92858           | 12              | 21              |
| BL280-45             | 26940           | 65              | 16              | EFE32-19-20RT21      | 92858           | 14              | 4               |
|                      | 26840           | 66              | 27              | EFE32-19-20RT8       | 92859           | 13              | 24              |
| BL377D               | 26840           | 27              | 10              | FPIF32-9-20LT        | 92858           | 12              | 21              |
|                      | 26840           | 28              | 11              | F16                  | 26840           | 61              | 3               |
| BL38F                | 26840           | 65              | 21              | FH30B                | 92858           | 13              | 3               |
|                      | 26840           | 65              | 34              | FR25-10              | 24681           | 42              | 3               |
| BL39F                | 26840           | 65              | 9               | FS96                 | 26840           | 70              | 6               |
|                      | 26840           | 66              | 31              |                      | 26840           | 70              | 12              |
| B1404                | 26840           | 65              | 10              | FZZG10D-2-1-2        | 26840           | 27              | 22              |
|                      | 26840           | 66              | 33              | F396                 | 26840           | 68              | 15              |
| BL41-45F             | 26840           | 66              | 28              | F432-24V             | 77977           | 9               | 8               |
| BL41-45R             | 26840           | 65              | 18              |                      | 77977           | 10              | 25              |
|                      | 26840           | 66              | 28              | GSAG4                | 77977           | 67              |                 |
| BL42                 | 26840           | 65              | 11              | GSAL                 | 26840           | 68              |                 |
|                      | 26P40           | 66              | 32              | GSAL321              | 26840           | 68              | 8               |
| BL44-4               | 26840           | 66              | 20              | GSAL322              | 26840           | 67              | 15              |
| BL44SF               | 26840           | 65              | 5               | GSAL325              | 26340           | 54              | 2               |
| BL45-20              | 26840           | 66              | 11              | GSAL340              | 76840           | 61              | 4               |
| BL45F                | 26840           | 66              |                 | GSAL385              | 26840           | 68              | 27              |
| BL45R                | 26840           | 66              |                 | GSARVA               | 26840           | 70              |                 |
| BL45RS               | 26843           | 65              |                 | GSAS110              | 26840           | 67              | 17              |
| BL80                 | 26840           | 27              | 9               | GSA1                 | 26840           | 69              | 31              |
|                      | 26840           | 28              | 10              | GSA1PA               | 26840           | 68              |                 |
| BL91                 | 26840           | 65              | 19              | GSA142               | 26840           | 67              | 13              |
|                      | 26840           | 66              | 29              | GSA143               | 26840           | 67              | 18              |
| B250F                | 59730           | 77              |                 | GSA2                 | 26840           | 69              | 19              |
| B46137-4-3-8         | 20266           | 72              | 3               | GSA216               | 26840           | 64              | 5               |
| B62X8                | 79470           | 81              |                 | GSA292               | 26840           | 67              | 22              |
| B64X6                | 79470           | 73              |                 | GSA296               | 26940           | 67              | 19              |
| B66X4A               | 79470           | 73              |                 | GSA320               | 26840           | 68              | 17              |
| B68X4A               | 79470           | 73              |                 | GSA327               | 26840           | 67              | 5               |
| B68X6                | 79470           | 73              |                 | GSA36                | 26840           | 67              | 25              |
| B68X6A               | 79470           | 73              |                 | GSA4                 | 26840           | 67              | 28              |
| B68X6B               | 79470           | 73              |                 | GSA49                | 26840           | 67              | 21              |
| B68X8                | 79470           | 81              | 13              | GSA61                | 26840           | 67              | 10              |
| B69X6                | 70470           | 73              |                 | GSA670               | 26840           | 70              | 18              |
| B69X6B               | 79470           | 73              |                 | GSA671               | 26840           | 70              | 7               |
| B69X8                | 79470           | 81              | 19              | GSA7L4-1-2           | 26840           | 64              | 7               |
| CG10F4-1-2           | 26840           | 27              | 8               | GSA7R4-1-2           | 26840           | 63              | 4               |
|                      | 26840           | 28              | 3               | GSA71                | 26840           | 67              | 11              |
|                      | 26840           | 28              | 7               | GSA712               | 26840           | 71              | 23              |
| CP09A1KB104K3        | 81349           | 10              | 22              | GSA72                | 26840           | 67              | 2               |
| C125                 | 59730           | 77              |                 | GSA98                | 26840           | 64              | 3               |
|                      | 59730           | 77              |                 | GSG119               | 26840           | 68              | 23              |
|                      | 59730           | 77              |                 | GSG259D              | 26840           | 68              | 5               |
|                      | 59730           | 77              |                 | GSG262D              | 26840           | 69              | 28              |
| C650XTI-12           | 26840           | 69              | 14              | GSG321RD             | 26840           | 68              | 30              |
| CBF4-1-2             | 26840           | 27              | 6               | GS110                | 26840           | 69              | 7               |
|                      | 26840           | 28              | 1               | GS1609-1-2           | 26840           | 68              | 22              |
| C904-1-2             | 26840           | 27              | 7               | G517                 | 26840           | 68              |                 |
|                      | 26840           | 28              | 2               |                      | 26840           | 69              | 12              |
| DFM03-0150TYPE3      | 38508           | 26              | 4               | GS2310               | 26840           | 69              | 8               |
| DFMO400TYPEI         | 38505           | 26              | 13              | GS263                | 26840           | 68              | 7               |
| DIEL16-16MBX16M      | 30327           | 30              | 7               |                      | 26840           | 69              | 29              |

**Section IV. INDEX-NATIONAL STOCK NUMBER AND REFERENCE NUMBER  
CROSS-REFERENCE TO FIGURE AND ITEM NUMBER**

| Reference<br>No. | Mfg<br>Code | Fig.<br>No. | Item<br>No. | Reference<br>No.   | Mfg<br>Code | Fig.<br>No. | Item<br>No. |
|------------------|-------------|-------------|-------------|--------------------|-------------|-------------|-------------|
| GS3080           | 26840       | 69          | 2           | MA849A             | 19728       | 60          | 9           |
| GS32             | 26840       | 67          | 26          | MA1058C            | 19728       | 60          | 7           |
|                  | 26940       | 60          | 11          | MAX14DR            | 19728       | 60          | 12          |
| GS323            | 26840       | 68          | 1           | MRY2001AS          | 19728       | 60          | 11          |
| GS324            | 26840       | 68          | 19          | MRY2002C           | 19728       | 60          | 3           |
| GS331            | 26840       | 68          | 28          | MRY2012AS          | 19728       | 60          | 5           |
| GS343            | 26840       | 69          | 7           | MRY2022FT          | 19728       | 60          | 10          |
| GS37             | 26840       | 69          | 10          | MRY4007T           | 19728       | 59          | 7           |
| GS388            | 26840       | 68          | 29          | MILC3078           | 81348       | 77          |             |
| GS420            | 26840       | 68          | 79          |                    | 81348       | 77          |             |
| GS57             | 26840       | 69          | 22          |                    | 81349       | 77          |             |
| GS673D           | 26840       | 70          | 9           |                    | 81349       | 77          |             |
| GS677            | 26840       | 70          | 13          |                    | 81349       | 77          |             |
| GS682            | 26840       | 70          | 16          |                    | 81349       | 77          |             |
| GS72             | 26840       | 69          | 20          |                    | 81349       | 77          |             |
| GS721            | 26840       | 70          | 15          |                    | 81349       | 77          |             |
| GS724            | 26840       | 70          | 17          |                    | 91349       | 77          |             |
| GS726            | 26840       | 69          | 30          |                    | 81349       | 77          |             |
| GS79A            | 72390       | 6           | 12          |                    | 81349       | 77          |             |
| HB3              | 73752       | 11          | 6           |                    | 81349       | 77          |             |
| HHT791           | 63734       | 77          |             |                    | 81349       | 77          |             |
|                  | 81346       | 77          |             |                    | 81340       | 77          |             |
|                  | 91348       | 77          |             |                    | 81349       | 77          |             |
|                  | 81348       | 77          |             |                    | 81340       | 77          |             |
|                  | 81348       | 77          |             |                    | 81349       | 77          |             |
|                  | 81348       | 77          |             |                    | 81349       | 77          |             |
|                  | 81348       | 77          |             |                    | 81349       | 77          |             |
|                  | 81348       | 77          |             |                    | 81349       | 77          |             |
|                  | 81348       | 77          |             |                    | 81340       | 77          |             |
|                  | 81348       | 77          |             |                    | 96906       | 77          |             |
|                  | 81348       | 77          |             | MILD17951          | 81348       | 19          |             |
|                  | 81348       | 77          |             | MILD179518         | 81349       | 17          | 53          |
| HP1              | 06004       | 1           | 24          |                    | 81394       | 16          | 26          |
|                  | 06004       | 2           | 31          | MILI16562          | 81349       | 17          |             |
| HV16339          | 73112       | 42          | 25          |                    | 81349       | 18          |             |
| HV16851          | 73112       | 42          | 43          |                    | 81349       | 19          |             |
| HV18289          | 73112       |             | 49          |                    | 81349       | 27          |             |
| HV18966          | 73112       | 42          | 23          |                    | 81349       | 28          |             |
| HV19767          | 73112       | 42          | 26          |                    | 89616       | 78          | 3           |
|                  | 73112       | 42          | 42          | MILR3065TYPECLASS  | 81349       | 74          |             |
| HV20331          | 73112       | 42          | 44          | MILR3065TYPERCLASS | 81349       | 74          |             |
| HV20481          | 73112       | 42          | 48          | MILR46089          | 81349       | 18          |             |
| HV205466         | 73112       | 42          | 13          |                    | 81349       | 18          |             |
| HV205538         | 73112       | 42          | 28          | MILR46089GRADEM    | 81349       | 18          |             |
| HV205539         | 73112       | 42          | 38          |                    | 81349       | 19          |             |
| HV20658          | 73112       | 42          | 12          |                    | 81349       | 19          |             |
| HV20670          | 73112       | 42          | 18          | MILR46089TYPCM     | 81349       | 23          |             |
| HV20703          | 73112       | 42          | 36          | MILR6130TYPEIIGRAD | 81349       | 18          |             |
| HV20708          | 73112       | 42          | 34          | MILT24107          | 81349       | 58          | 1           |
| HV20754          | 73112       | 42          | 35          |                    | 81349       | 58          | 2           |
| HV209548         | 73112       | 42          | 17          | MML736             | 81348       | 77          |             |
| HV209960         | 73112       | 42          | 47          | MS139162-5         | 96906       | 75          | 14          |
| HV211794         | 73112       | 42          |             | MS15903-1          | 96906       | 12          | 15          |
| HV220024         | 73112       | 42          | 11          | MS15795-211        | 96906       | 29          | 2           |
| HV220027         | 73112       | 42          | 53          |                    | 96906       | 34          | 2           |
| HV220028         | 73112       | 42          | 19          |                    | 96906       | 35          | 2           |
| HV220030         | 73112       | 42          | 37          |                    | 96906       | 39          | 2           |
| HV22563          | 73112       | 41          | 5           | MS15795-907        | 96906       | 10          | 14          |
| HV23130          | 73112       | 42          | 10          | MS16206-148        | 96906       | 74          | 3           |
| HV28014          | 73112       | 42          |             | MS16639-4          | 96906       | 29          | 3           |
| HV4108           | 73112       | 42          | 14          |                    | 96906       | 34          | 3           |
| H10108           | 51372       | 47          | 6           |                    | 96906       | 35          | 3           |
| H10111           | 51378       | 46          | 6           |                    | 96906       | 39          | 3           |
| H2A              | 92858       | 13          | 13          | MS16995-36         | 96906       | 43          | 9           |
| H20102           | 51378       | 49          | 5           | MS18015-1          | 96906       | 23          | 36          |
| H26              | 92858       | 13          | 28          | MS18015-3          | 96906       | 74          | 39          |
| H27              | 92858       | 13          | 11          | MS19063-7          | 96906       | 27          | 21          |
| H3               | 92858       | 13          | 6           | MS20392-3C51       | 96906       | 62          | 9           |
| H31              | 92858       | 13          | 5           | MS20392-5C51       | 96906       | 62          | 2           |
| H396             | 26840       | 61          | 13          | MS20559-118        | 96906       | 2           |             |
| H5052E           | 98905       | 9           | 23          |                    | 96906       | 2           | 7           |
| H7204            | 98905       | 9           | 22          | MS20813-4C6        | 96906       | 74          | 38          |
| H7441-4          | 98905       | 9           | 20          | MS20813-1S         | 96906       | 43          | 1           |
| H7578-2          | 98905       | 9           | 11          | MS20913-2          | 96906       | 58          | 10          |
| H7580A1          | 98005       | 9           | 2           | MS21083N10         | 96906       | 13          | 9           |
| H7842-1          | 98909       | 9           | 17          | MS21266-3N         | 96905       | 74          | 20          |
| LA8046038        | 44541       | 12          |             | MS21333-47         | 96906       | 5           | 10          |
| LC055H4          | 84830       | 20          | 33          | MS21333-5          | 96906       | 21          | 6           |
| LP590TYPE2GRADE7 | 81349       | 71          |             | MS21333-67         | 96906       | 27          | 26          |
| LT11-8           | 81904       | 2           | 25          | MS21333-78         | 96906       | 2           | 24          |
| L6               | 72629       | 77          |             | MS21333-86         | 96906       | 80          | 20          |
| MAB24W           | 19728       | 60          | 1           | MS21919DG8         | 96906       | 17          | 58          |

**Section IV. INDEX-NATIONAL STOCK NUMBER AND REFERENCE NUMBER  
CROSS-REFERENCE TO FIGURE AND ITEM NUMBER**

| <u>Reference No.</u> | <u>Mfg Code</u> | <u>Fig. No.</u> | <u>Item No.</u> | <u>Reference No.</u> | <u>Mfg Code</u> | <u>Fig. No.</u> | <u>Item No.</u> |
|----------------------|-----------------|-----------------|-----------------|----------------------|-----------------|-----------------|-----------------|
| MS21919G6            | 96906           | 27              | 13              | MS27183-13           | 96906           | 76              | 14              |
|                      | 96906           | 71              | 4               | MS27183-14           | 96906           | 13              | 18              |
| MS24522-25           | 96906           | 80              | 12              |                      | 96906           | 20              | 32              |
| MS24572-9            | 96906           | 80              | 3               | MS27183-16           | 96906           | 21              | 40              |
| MS24615-25           | 96906           | 16              | 1               | MS27183-18           | 96906           | 20              | 5               |
|                      | 96906           | 16              | 7               |                      | 96906           | 20              | 11              |
|                      | 96906           | 18              | 22              |                      | 96906           | 74              | 43              |
|                      | 96906           | 26              | 19              | MS27183-22           | 96906           | 74              | 2               |
| MS24615-3            | 96906           | 16              | 19              | MS27183-33           | 96906           | 20              | 36              |
| MS24615-38           | 96906           | 16              | 3               | MS27183-41           | 96906           | 27              |                 |
|                      | 96906           | 16              | 9               |                      | 96906           | 28              | 5               |
| MS24617-2            | 96906           | 2               | 18              | MS27183-42           | 96906           | 17              | 65              |
|                      | 96906           | 84              |                 | MS27183-7            | 96906           | 42              | 21              |
| M924617-21           | 96906           | 18              | 30              | MS27183-9            | 96906           | 12              | 12              |
| MS24617-42           | 96906           | 18              | 29              | MS28775-110          | 96906           | 48              | 3               |
| MS24618-29           | 96906           | 27              |                 | MS28775-113          | 96906           | 55              | 10              |
|                      | 96906           | 28              | 4               | MS28775-116          | 96906           | 55              | 8               |
| MS24618-30           | 96906           | 16              | 24              | MS28775-212          | 96906           | 66              | 30              |
| MS24618-40           | 96906           | 76              | 18              | MS28775-217          | 96906           | 48              | 5               |
| MS24627-27           | 96906           | 3               | 3               | MS28775-010          | 96906           | 43              | 3               |
| MS24627-34           | 96906           | 18              | 1               | MS29513-014          | 96906           | 43              | 14              |
| MS24627-50           | 96906           | 17              | 3               | MS29513-142          | 96906           | 43              | 7               |
|                      | 96906           | 17              | 11              | MS29513-146          | 96906           | 43              | 6               |
|                      | 96906           | 17              | 19              | MS305207-265         | 96906           | 40              | 3               |
|                      | 96906           | 18              | 5               | MS35000-3            | 96906           | 2               | 10              |
|                      | 96906           | 19              | 10              | MS35058-21           | 96906           | 42              | 1               |
| MS24628-48           | 96906           | 77              | 11              |                      | 96006           | 42              | 2               |
| MS24629-10           | 96906           | 10              |                 | MS35058-22           | 96906           | 8               | 1               |
| MS24629-2            | 96906           | 71              | 14              |                      | 96906           | 8               | 1               |
| MS24629-24           | 96906           | 3               | 1               |                      | 96906           | 27              | 1               |
| MS24629-36           | 96996           | 8               | 2               | MS35190-233          | 96906           | 10              | 20              |
|                      | 96906           | 17              | 17              | MS35190-248          | 96906           | 10              | 30              |
|                      | 96906           | 17              | 51              | MS35190-269          | 96906           | 18              | 27              |
| MS24629-38           | 96906           | 19              | 1               | MS35190-274          | 96906           | 5               | 3               |
|                      | 96906           | 19              | 3               | MS35190-287          | 96906           | 19              | 6               |
| MS24629-45           | 96906           | 21              | 9               |                      | 96906           | 19              | 17              |
|                      | 96906           | 22              | 25              | MS35190-290          | 96906           | 16              | 19              |
| MS24629-46           | 96906           | 17              | 1               | MS35190-292          | 96906           | 75              | 11              |
|                      | 96906           | 17              | 9               | MS35190-306          | 96906           | 1               | 19              |
|                      | 96906           | 18              | 3               |                      | 96906           | 2               | 27              |
|                      | 96906           | 19              | 8               | MS35190-319          | 96906           | 21              | 13              |
|                      | 96906           | 71              | 3               | MS35191-293          | 96906           | 77              |                 |
|                      | 96906           | 77              | 11              | MS35198-12           | 96906           | 71              | 9               |
| MS24649-46           | 96906           | 77              |                 | MS35206-225          | 96906           | 10              | 5               |
| MS24665-136          | 96906           | 62              | 8               |                      | 96906           | 10              | 23              |
| MS24665-285          | 96906           | 62              | 1               | MS35206-228          | 96906           | 21              | 7               |
|                      | 96906           | 62              | 12              | MS35206-230          | 96906           | 6               | 10              |
|                      | 96906           | 74              | 42              | MS35206-231          | 96906           | 17              | 57              |
| MS24665-353          | 96906           | 21              | 39              | MS35206-232          | 96906           | 10              | 13              |
| MS24665-355          | 96006           | 20              | 31              | MS35206-234          | 96906           | 10              | 8               |
| MS24665-370          | 96906           | 54              | 1               | MS35206-243          | 96906           | 17              | 5               |
| MS24665-444          | 96906           | 68              | 20              |                      | 96906           | 17              | 13              |
| MS24665-499          | 96906           | 20              | 35              |                      | 96906           | 18              | 21              |
| MS24693-50           | 96906           | 18              | 37              |                      | 96906           | 19              | 9               |
| MS24693-548          | 96906           | 26              | 3               |                      | 96906           | 19              | 14              |
| MS24929-46           | 96906           | 42              | 8               | MS35206-246          | 96906           | 27              | 25              |
|                      | 96906           | 42              | 32              | MS35206-261          | 82646           | 17              | 21              |
| MS25036-108          | 96906           |                 | 77              |                      | 96906           | 16              | 5               |
|                      | 96906           | 77              |                 |                      | 96906           | 16              | 11              |
|                      | 96906           | 77              |                 |                      | 96906           | 17              | 5               |
|                      | 96936           | 77              |                 |                      | 96906           | 17              | 13              |
| MS25036-110          | 96906           | 77              |                 |                      | 96906           | 18              | 9               |
|                      | 96906           | 77              |                 |                      | 96906           | 19              | 14              |
|                      | 96906           | 77              |                 |                      | 96906           | 26              | 19              |
| MS25231-313          | 96906           | 26              | 16              | MS35206-262          | 96906           | 17              | 40              |
|                      | 96906           | 26              | 18              |                      | 96906           | 19              | 21              |
| MS25243-4505         | 96906           | 4               | 4               | MS35206-263          | 96906           | 18              | 26              |
| MS25489-9            | 96906           | 53              | 2               |                      | 96906           | 21              | 29              |
| MS25690-505          | 96906           | 10              | 1               | MS35206-264          | 96906           | 2               | 23              |
| MS27040-10           | 96906           | 53              | 6               |                      | 96906           | 23              | 17              |
| MS27183-10           | 96906           | 23              | 5               |                      | 96906           | 26              | 3               |
|                      | 96906           | 30              | 2               |                      | 96906           | 42              | 49              |
|                      | 96906           | 31              | 2               | MS35206-265          | 96906           | 80              | 19              |
|                      | 96906           | 36              | 2               | MS35206-269          | 96906           | 2               | 30              |
|                      | 96906           | 40              | 2               |                      | 96906           | 26              | 5               |
|                      | 96906           | 75              | 10              | MS35206-277          | 96906           | 19              | 23              |
| MS27183-11           | 96906           | 6               | 2               |                      | 96906           | 19              | 29              |
|                      | 96906           | 12              | 5               |                      | 96906           | 77              | 17              |
|                      | 96906           | 42              | 7               | MS35206-279          | 96906           | 1               | 70              |
|                      | 96906           | 76              | 9               |                      | 96906           | 31              | 30              |
| MS27183-12           | 96906           | 74              | 32              | MS35206-280          | 96906           | 17              | 36              |
| MS27183-13           | 96906           | 21              | 11              |                      | 96906           | 17              | 44              |

**Section IV. INDEX-NATIONAL STOCK NUMBER AND REFERENCE NUMBER  
CROSS-REFERENCE TO FIGURE AND ITEM NUMBER**

| <u>Reference No.</u> | <u>Mfg Code</u> | <u>Fig. No.</u> | <u>Item No.</u> | <u>Reference No.</u> | <u>Mfg Code</u> | <u>Fig. No.</u> | <u>Item No.</u> |
|----------------------|-----------------|-----------------|-----------------|----------------------|-----------------|-----------------|-----------------|
| MS39206-280          | 96906           | 17              | 60              | MS35338-44           | 96906           | 1               | 15              |
|                      | 96906           | 21              | 17              |                      | 96906           | 1               | 28              |
|                      | 96906           | 22              |                 |                      | 96906           | 11              | 2               |
|                      | 96906           | 53              | 9               |                      | 96906           | 12              | 11              |
|                      | 96906           | 71              | 2               |                      | 96906           | 16              | 18              |
| MS35206-283          | 96906           | 21              | 25              | 96906                | 17              | 26              |                 |
| MS35206-286          | 96906           | 26              | 5               | 96906                | 17              | 31              |                 |
| MS35206-295          | 96906           | 16              | 22              | 96906                | 17              | 35              |                 |
|                      | 96906           | 16              | 31              | 96906                | 17              | 43              |                 |
|                      | 96906           | 17              | 77              | 96906                | 17              | 60              |                 |
| MS35206-296          | 96906           | 77              | 15              | 96906                | 18              | 21              |                 |
|                      | 96906           | 17              | 49              | 96906                | 19              | 24              |                 |
|                      | 96906           | 21              | 3               | 96906                | 19              | 27              |                 |
|                      | 96906           | 22              | 3               | 96906                | 19              | 30              |                 |
|                      | 96906           | 22              | 7               | 96906                | 21              | 16              |                 |
|                      | 96906           | 22              | 11              | 96906                | 21              | 24              |                 |
|                      | 96906           | 22              | 16              | 96906                | 22              |                 |                 |
|                      | 96906           | 22              | 20              | 96906                | 26              | 2               |                 |
|                      | 96906           | 22              | 33              | 96906                | 27              | 31              |                 |
|                      | 96906           | 21              | 38              | 96906                | 27              | 33              |                 |
| MS35206-297          | 96906           | 19              |                 | 96906                | 28              | 14              |                 |
| MS35206-305          | 96906           | 17              | 32              | 96006                | 31              | 31              |                 |
| MS35206-343          | 96906           | 16              | 15              | 96906                | 53              | 10              |                 |
| MS35206-350          | 96906           | 21              | 21              | 96906                | 73              | 2               |                 |
|                      | 96906           | 22              | 23              | 96906                | 75              | 2               |                 |
| M35207-261           | 96906           | 55              | 1               | 96906                | 75              | 16              |                 |
|                      | 96906           | 59              | 1               | 96906                | 75              | 16              |                 |
| MS35207-263          | 96906           | 23              | 4               | 96906                | 77              | 2               |                 |
| MS35207-265          | 96906           | 30              | 3               | 96906                | 70              | 7               |                 |
|                      | 96906           | 31              | 3               | MS35338-45           | 96906           | 2               | 35              |
|                      | 96906           | 36              | 3               | 96906                | 5               | 8               |                 |
| MS35207-285          | 24617           | 53              | 7               | 96906                | 10              | 2               |                 |
| MS35297-34           | 96906           | 10              | 3               | 96906                | 16              | 14              |                 |
| MS35298-62           | 96906           | 75              |                 | 96906                | 16              | 32              |                 |
| MS35298-64           | 96906           | 75              |                 | 96906                | 17              | 48              |                 |
| MS35307-306          | 96906           | 74              | 8               | 96906                | 17              | 78              |                 |
| MS35307-332          | 96906           | 23              | 31              | 96906                | 19              |                 |                 |
|                      | 96906           | 74              | 31              | 96096                | 20              | 23              |                 |
| MS35308-334          | 96906           | 76              | 16              | 96906                | 20              | 26              |                 |
| MS35333-36           | 96906           | 10              |                 | 96906                | 21              | 2               |                 |
| MS35333-39           | 96906           | 59              | 2               | 96906                | 21              | 20              |                 |
| MS35333-44           | 96906           | 44              | 5               | 96906                | 21              | 27              |                 |
|                      | 96906           | 52              | 5               | 96906                | 22              | 6               |                 |
|                      | 96906           | 77              | 18              | 96906                | 22              | 2               |                 |
| M939339-30           | 96906           | 6               | 11              | 96906                | 22              | 10              |                 |
|                      | 96906           | 10              |                 | 96906                | 22              | 14              |                 |
| MS35335-33           | 96906           | 77              |                 | 96906                | 72              | 10              |                 |
| MS39335-34           | 96906           | 77              |                 | 96906                | 22              | 22              |                 |
| MS39335-39           | 96906           | 77              |                 | 96906                | 22              | 32              |                 |
| MS35337-5            | 96906           | 17              | 7               | 96906                | 42              | 5               |                 |
| MS35338-139          | 96996           | 74              | 7               | 96906                | 74              | 11              |                 |
| MS35338-14           | 96906           | 42              | 51              | 96906                | 75              | 20              |                 |
| MS35338-140          | 96906           | 23              | 30              | 96906                | 76              | 8               |                 |
| MS35338-142          | 96906           | 74              | 36              | 96906                | 77              | 14              |                 |
| MS35338-22           | 96006           | 55              | 2               | 96906                | 77              | 21              |                 |
| MS35338-25           | 96906           | 77              |                 | 96906                | 79              | 27              |                 |
| MS35338-26           | 96906           | 62              | 5               | MS35338-46           | 96906           | 1               | 10              |
|                      | 96906           | 13              | 16              | 96906                | 1               | 22              |                 |
| MS35338-27           | 96906           | 82              | 2               | 96906                | 2               | 3               |                 |
|                      | 96906           | 68              | 2               | 96906                | 2               | 14              |                 |
| MS35338-29           | 96906           | 13              | 10              | 96906                | 12              | 10              |                 |
| MS35338-31           | 96906           | 17              | 56              | 96906                | 20              | 2               |                 |
| MS35338-40           | 96906           | 21              | 8               | 96906                | 20              | 14              |                 |
| MS35338-41           | 96906           | 27              | 24              | 96906                | 21              | 12              |                 |
| MS35338-42           | 96906           | 18              | 12              | 95606                | 21              | 33              |                 |
|                      | 96906           | 18              | 16              | 96906                | 22              | 28              |                 |
| MS35338-43           | 96906           | 26              | 4               | 96906                | 23              | 22              |                 |
|                      | 96906           | 2               | 22              | 96906                | 59              | 5               |                 |
|                      | 96906           | 5               | 2               | 96906                | 61              | 8               |                 |
|                      | 96906           | 16              |                 | 96906                | 75              | 5               |                 |
|                      | 96906           | 16              |                 | 96906                | 76              | 12              |                 |
|                      | 96906           | 17              | 15              | 96906                | 77              |                 |                 |
|                      | 96906           | 17              | 23              | 96906                | 77              | 8               |                 |
|                      | 96906           | 17              | 39              | MS35338-48           | 96906           | 13              | 2               |
|                      | 96906           | 18              | 8               | MS35387-1            | 96906           | 27              | 12              |
|                      | 96906           | 18              | 25              | MS35387-2            | 96906           | 18              | 2               |
| 96906                | 19              | 13              | MS35425-36      | 96906                | 20              | 18              |                 |
| 96906                | 19              | 20              | MS35478-307     | 96906                | 3               | 6               |                 |
| 96906                | 21              | 28              |                 | 96906                | 6               | 13              |                 |
| 96906                | 23              | 18              | MS35489-1       | 96906                | 6               | 8               |                 |
| 96906                | 26              | 4               | MS35489-135     | 96906                | 2               | 33              |                 |
| 96906                | 80              | 18              | MS35489-16      | 96906                | 26              |                 |                 |

**Section IV. INDEX-NATIONAL STOCK NUMBER AND REFERENCE NUMBER  
CROSS-REFERENCE TO FIGURE AND ITEM NUMBER**

| <u>Reference No.</u> | <u>Mfg Code</u> | <u>Fig. No.</u> | <u>Item No.</u> | <u>Reference No.</u> | <u>Mfg Code</u> | <u>Fig No.</u> | <u>Item No.</u> |
|----------------------|-----------------|-----------------|-----------------|----------------------|-----------------|----------------|-----------------|
| MS35489-18           | 96906           | 1               | 26              | MS39230-5            | 96906           | 54             | 4               |
| MS35490-23           | 96906           | 17              | 59              | MS39230-6            | 96906           | 23             | 15              |
| MS35490-69           | 96906           | 21              | 31              |                      | 96906           | 25             | 9               |
| MS35490-9            | 96906           | 3               | 8               | MS39230-8            | 96906           | 30             | 16              |
| MS35494-59           | 96906           | 76              | 2               |                      | 96906           | 32             | 4               |
| MS35649-102          | 96906           | 16              |                 |                      | 96906           | 32             | 27              |
|                      | 96906           | 17              | 6               | MS39230-9            | 96906           | 39             | 15              |
|                      | 96906           | 17              | 14              |                      | 96906           | 40             | 10              |
|                      | 96906           | 17              | 22              | MS39231-3            | 96906           | 80             | 10              |
|                      | 96906           | 18              | 7               | MS39231-8            | 96906           | 33             | 26              |
|                      | 96906           | 19              | 12              |                      | 96906           | 36             | 8               |
|                      | 96906           | 29              | 1               |                      | 96906           | 38             | 11              |
|                      | 96906           | 34              | 1               | MS39231-9            | 96906           | 33             | 38              |
|                      | 96906           | 35              | 1               | MS39233-9            | 96906           | 33             | 37              |
|                      | 96906           | 39              | 1               |                      | 96906           | 74             | 18              |
| MS35649-202          | 96906           | 2               | 21              | MS421-35-1RC2CLA     | 96906           | 12             | 1               |
|                      | 96906           | 5               | 1               | MS421-35IRCA         | 96906           | 12             | 2               |
|                      | 96906           | 17              | 38              | MS45904-60           | 96906           | 42             | 9               |
|                      | 96906           | 18              | 24              |                      | 96906           | 42             | 33              |
|                      | 96906           | 19              | 19              | MS51307-2            | 96906           | 7              | 2               |
|                      | 96906           | 21              | 27              | MS51693-37           | 96906           | 10             | 28              |
|                      | 96906           | 23              | 16              | MS51811-3            | 96906           | 58             | 5               |
|                      | 96906           | 80              | 17              | MS51811              | 96906           | 58             | 4               |
| MS35649-2252         | 96906           | 17              | 68              | MS51815-6            | 96906           | 40             | 5               |
| MS35649-262          | 96906           | 6               | 9               |                      | 96906           | 58             | 11              |
|                      | 96906           | 10              | 7               | MS51847-4            | 96906           | 81             |                 |
|                      | 96906           | 17              | 55              | MS51861-35           | 96906           | 18             |                 |
|                      | 96906           | 21              | 5               | MS51861-45           | 96906           | 18             |                 |
| MS35649-282          | 96906           | 18              | 20              | MS51922-1            | 96906           | 6              | 1               |
|                      | 96906           | 27              | 23              |                      | 96906           | 19             | 5               |
| MS35649-62           | 96906           | 10              | 12              |                      | 96906           | 19             | 16              |
| MS35649-82           | 96906           | 42              | 29              |                      | 96906           | 22             |                 |
| MS35690-1002         | 96906           | 62              | 22              | MS51922-21           | 96906           | 75             |                 |
| MS35690-402          | 96906           | 1               | 14              | MS51922-33           | 96906           | 20             | 4               |
|                      | 96906           | 1               | 27              |                      | 96906           | 20             | 10              |
|                      | 96906           | 22              |                 | MS51922-49           | 96906           | 74             | 1               |
|                      | 96906           | 71              | 1               | MS51922-53           | 96906           | 19             | 32              |
|                      | 96906           | 77              | 1               |                      | 96906           | 77             | 24              |
| MS35690-405          | 96906           | 11              | 1               | MS51922-9            | 96906           | 16             | 21              |
|                      | 96906           | 73              | 1               | MS51953-101          | 96906           | 61             | 5               |
|                      | 96906           | 75              | 15              | MS51953-102          | 96906           | 32             | 13              |
| MS35690-502          | 96906           | 1               | 21              |                      | 96906           | 54             | 7               |
|                      | 96906           | 17              | 76              | MS51953-103          | 96906           | 80             | 8               |
|                      | 96006           | 62              | 4               | MS51953-105          | 96906           | 37             | 7               |
| MS35690-505          | 96906           | 61              | 12              |                      | 96906           | 54             | 5               |
|                      | 96906           | 69              | 18              | MS51953-106          | 96906           | 32             | 12              |
| MS35690-602          | 96906           | 12              | 18              |                      | 96906           | 72             | 4               |
|                      | 96906           | 82              | 1               | MS51953-110          | 96906           | 72             | 4               |
|                      | 96906           | 83              | 1               | MS51953-121          | 96906           | 23             | 10              |
| MS35690-605          | 96906           | 1               | 2               |                      | 96906           | 25             | 11              |
|                      | 96906           | 59              | 4               |                      | 96906           | 29             | 9               |
|                      | 96906           | 77              |                 |                      | 96906           | 31             | 25              |
|                      | 96906           | 79              | 26              |                      | 96906           | 31             | 29              |
| MS35690-606          | 96906           | 77              | 7               |                      | 96906           | 32             |                 |
| MS35690-628          | 96906           | 66              | 7               | MS51953-125          | 96906           | 31             | 21              |
|                      | 96906           | 66              | 13              |                      | 96906           | 33             | 5               |
| MS35690-631          | 96906           | 65              | 13              |                      | 96906           | 33             | 22              |
| MS35690-731          | 96906           | 65              | 8               | MS51953-126          | 96906           | 23             | 12              |
|                      | 96906           | 66              | 24              |                      | 96906           | 23             | 14              |
| MS35690-805          | 96906           | 68              | 1               |                      | 96906           | 30             | 12              |
| MS35690-828          | 96906           | 66              | 4               | MS51953-127          | 96906           | 30             | 10              |
| MS38691-34           | 96906           | 44              | 4               | MS51953-128          | 96906           | 25             | 13              |
|                      | 96906           | 52              | 4               | MS51953-129          | 96906           | 38             | 2               |
| MS35691-408          | 96906           | 79              | 6               | MS51953-131          | 96906           | 30             | 14              |
| MS35691-605          | 96906           | 55              | 6               |                      | 96906           | 31             | 17              |
| MS35756-5            | 96906           | 12              | 8               |                      | 96906           | 38             | 6               |
| MS35791-6            | 96906           | 1               | 23              | MS51953-132          | 96906           | 33             | 14              |
| MS35810-36           | 96906           | 66              | 2               | MS51953-133          | 96906           | 29             | 7               |
| MS35842-11           | 96906           | 23              | 1               | MS51953-136          | 96906           | 31             | 15              |
|                      | 96906           | 23              | 34              | MS51953-138          | 96906           | 33             | 3               |
|                      | 96906           | 41              | 6               |                      | 96906           | 37             | 4               |
|                      | 96906           | 80              | 1               | MS51953-169          | 96906           | 30             | 19              |
|                      | 96906           | 81              | 2               |                      | 96906           | 32             | 8               |
| MS35842-12           | 96906           | 61              | 1               |                      | 96906           | 32             | 26              |
| MS35842-13           | 96906           | 41              | 1               | MS51953-171          | 96906           | 32             | 28              |
|                      | 96906           | 81              | 4               |                      | 96906           | 35             | 12              |
| MS35842-14           | 96906           | 41              | 3               |                      | 96906           | 35             | 14              |
| MS35842-2            | 96906           | 25              | 1               |                      | 96906           | 36             | 12              |
| MS35916-2            | 96906           | 26              | 12              | MS51953-172          | 96906           | 79             | 24              |
| MS35960-422          | 96906           | 77              |                 | MS51953-173          | 96906           | 35             | 10              |
| MS39166-3            | 96906           | 26              |                 |                      | 96906           | 36             | 9               |
| MS39202-4            | 96906           | 53              | 5               | MS51953-174          | 96906           | 32             | 24              |

**Section IV. INDEX-NATIONAL STOCK NUMBER AND REFERENCE NUMBER  
CROSS-REFERENCE TO FIGURE AND ITEM NUMBER**

| <u>Reference No.</u> | <u>Mfg Code</u> | <u>Fig. No.</u> | <u>Item No.</u> | <u>Reference No.</u> | <u>Mfg Code</u> | <u>Fig. No.</u> | <u>Item No.</u> |
|----------------------|-----------------|-----------------|-----------------|----------------------|-----------------|-----------------|-----------------|
| MS51953-174          | 96906           | 35              | 9               | MS51967-8            | 96906           | 21              | 32              |
|                      | 96906           | 36              | 7               |                      | 96906           | 22              | 27              |
| MS51953-175          | 96906           | 29              | 29              |                      | 96906           | 23              | 20              |
|                      | 96906           | 36              | 11              |                      | 96906           | 75              | 4               |
| MS51953-176          | 96906           | 32              | 7               |                      | 96906           | 76              | 11              |
|                      | 96906           | 36              | 5               | MS51971-1            | 96906           | 74              | 6               |
| MS51953-178          | 96906           | 32              | 5               | MS51971-2            | 96906           | 23              | 29              |
| MS51953-179          | 96906           | 30              | 26              | M551971-4            | 96906           | 74              | 35              |
|                      | 96906           | 32              | 25              | MS51973-78           | 96906           | 33              | 11              |
| MS51953-183          | 96906           | 35              | 8               | MS51988-1718         | 96906           | 2               | 79              |
| MS51953-193          | 96906           | 33              | 28              | MS75004-1            | 96906           | 2               | 8               |
|                      | 96906           | 37              | 10              | MS75004-2            | 96906           | 2               | 9               |
|                      | 96906           | 38              | 8               | MS75058-1            | 96906           | 2               | 26              |
|                      | 96906           | 39              | 10              | MS9048-106           | 96906           | 48              | 1               |
| MS51953-194          | 96906           | 33              | 34              | MS9048-166           | 96906           | 33              |                 |
|                      | 96906           | 33              | 36              | MS9048-228           | 96906           | 27              | 2               |
|                      | 96906           | 37              | 15              |                      | 96906           | 28              | 8               |
|                      | 96906           | 39              | 12              | MS90725-109          | 96906           | 13              | 1               |
|                      | 96906           | 40              | 12              | MS90725-114          | 96906           | 62              | 18              |
|                      | 96906           | 74              | 28              |                      | 96906           | 68              | 3               |
| MS51953-195          | 96906           | 33              | 30              | MS90725-120          | 96906           | 20              | 6               |
|                      | 96906           | 33              | 41              |                      | 96906           | 20              | 12              |
|                      | 96906           | 39              | 14              | MS90725-14           | 96906           | 1               | 29              |
| MS51953-198          | 96906           | 3R              | 7               | MS90725-3            | 96906           | 26              | 1               |
| MS51953-199          | 96906           | 13              | 35              | MS90725-31           | 96906           | 77              | 22              |
|                      | 96906           | 40              | 13              | MS90725-32           | 96906           | 20              | 24              |
| MS51953-202          | 96906           | 39              | 9               |                      | 96906           | 20              | 27              |
| MS51953-203          | 96906           | 74              | 13              |                      | 96906           | 51              | 4               |
| MS51953-217          | 96906           | 40              | 7               |                      | 96906           | 76              | 10              |
| MS51953-69           | 96906           | 80              | 9               | MS90725-33           | 96906           | 22              | 15              |
| MS51953-78           | 96906           | 31              |                 |                      | 96906           | 44              | 1               |
| MS51953-81           | 96906           | 31              | 12              | MS90729-34           | 96906           | 2               | 36              |
| MS51953-88           | 96906           | 31              | 10              |                      | 96906           | 5               | 9               |
|                      | 96906           | 33              | 10              |                      | 96906           | 20              | 28              |
| MS51953-97           | 96906           | 79              | 1n              |                      | 96906           | 62              | 6               |
|                      | 96906           | 10              | 21              | MS90725-36           | 96906           | 75              | 19              |
|                      | 96906           | 10              | 21              | MS90725-42           | 96906           | 42              | 6               |
|                      | 96906           | 30              | 23              | MS90725-5            | 96906           |                 | 3               |
|                      | 96906           | 80              | 5               | M\$90725-50          | 96906           | 61              | 14              |
| MS51957-27           | 96906           | 23              | 26              | MS590725-52          | 96906           | 74              | 10              |
| MS51963-33           | 96906           | 48              | 8               | MS90725-55           | 96906           | 77              |                 |
| MS51964-65           | 96906           | 42              | 24              | MS90725-58           | 96906           | 21              | 34              |
| MS51967-15           | 96906           | 9               | 7               |                      | 96906           | 23              | 23              |
| MS51967-2            | 96906           | 12              | 10              |                      | 96906           | 82              | 3               |
|                      | 96906           | 16              | 17              |                      | 96906           | 82              | 5               |
|                      | 96906           | 17              | 25              |                      | 96906           | 83              | 2               |
|                      | 96906           | 17              | 30              | MS90725-59           | 96906           | 20              | 15              |
|                      | 96906           | 17              | 34              | MS90725-6            | 96906           | 1               | 16              |
|                      | 96906           | 17              | 42              |                      | 96906           | 11              | 3               |
|                      | 96906           | 21              | 15              |                      | 96906           | 12              | 13              |
|                      | 96906           | 21              | 23              |                      | 96906           | 17              | 27              |
|                      | 96906           | 42              | 50              |                      | 96906           | 18              | 11              |
|                      | 96906           | 75              | 8               |                      | 96906           | 18              | 14              |
|                      | 96906           | 79              | 15              |                      | 96906           | 18              | 15              |
| MS51967-35           | 96906           | 12              | 3               |                      | 96906           | 18              | 22              |
| MS51967-5            | 96906           | 2               | 34              |                      | 96906           | 19              | 26              |
|                      | 96906           | 16              | 1               |                      | 96906           | 26              | 1               |
|                      | 96906           | 17              | 47              |                      | 96906           | 27              | 30              |
|                      | 96906           | 19              |                 |                      | 96906           | 27              | 32              |
|                      | 96906           | 20              | 22              |                      | 96906           | 28              | 13              |
|                      | 96906           | 20              | 25              |                      | 96906           | 42              | 52              |
|                      | 96906           | 21              | 1               |                      | 96906           | 43              | 4               |
|                      | 96906           | 21              | 19              |                      | 96906           | 77              | 4               |
|                      | 96906           | 21              | 36              | MS90725-60           | 96906           | 1               | 9               |
|                      | 96906           | 72              | 1               |                      | 96906           | 12              | 20              |
|                      | 96906           | 22              | 5               |                      | 96906           | 52              | 1               |
|                      | 96906           | 22              | 9               |                      | 96906           | 75              | 6               |
|                      | 96906           | 22              | 13              |                      | 96906           | 76              | 13              |
|                      | 96906           | 22              | 19              | MS90725-61           | 96906           | 2               | 15              |
|                      | 96906           | 22              | 21              |                      | 96906           | 22              | 29              |
|                      | 96906           | 22              | 31              |                      | 96906           | 23              | 21              |
|                      | 96906           | 42              | 4               | MS90725-62           | 96906           | 99              | 6               |
|                      | 96906           | 75              | 19              |                      | 96906           | 77              | 3               |
|                      | 96906           | 76              | 7               |                      | 96906           | 77              | 9               |
|                      | 96906           | 77              | 13              | MS90725-8            | 96906           | 73              | 3               |
|                      | 96906           | 77              | 20              |                      | 96906           | 79              | 8               |
| MS51967-8            | 96906           | 2               | 2               | MS90726              | 96906           | 67              | 1               |
|                      | 96906           | 2               | 12              | MS90726-29           | 96906           | 71              | 27              |
|                      | 96906           | 2               | 13              | MS90726-36           | 96906           | 71              | 30              |
|                      | 96906           | 20              | 1               | MS90726-58           | 96906           | 61              | 7               |
|                      | 96906           | 20              | 13              | MS90726-S9           | 96906           | 69              | 4               |
|                      | 96906           | 21              | 10              | MS907269726-5        | 96906           | 64              | 1               |

**Section IV. INDEX-NATIONAL STOCK NUMBER AND REFERENCE NUMBER  
CROSS-REFERENCE TO FIGURE AND ITEM NUMBER**

| Reference No.    | Mfg Code | Fig. No. | Item No. | Reference No. | Mfg Code | Fig. No. | Item No. |
|------------------|----------|----------|----------|---------------|----------|----------|----------|
| MS90726-85       | 96906    | 65       | 1        | SMV2M         | 26840    | 61       | 16       |
|                  | 96906    | 66       | 17       | SMV24         | 26840    | 61       |          |
|                  | 96906    | 67       | 9        | SMV250        | 26840    | 61       | 17       |
|                  | 96906    | 67       | 20       |               | 26840    | 61       | 20       |
|                  | 96906    | 69       | 1        | SMV296        | 26840    | 61       | 15       |
|                  | 96906    | 70       | 5        | SP1868        | 73112    | 42       | 15       |
|                  | 96906    | 70       | 11       |               | 73112    | 42       | 40       |
| MS90726-87       | 96906    | 63       | 1        | SP6017        | 73112    | 42       | 16       |
|                  | 96906    | 69       | 13       |               | 73112    | 42       | 41       |
| MS90726-89       | 96906    | 66       | 6        | STYLE77-1-1-2 | 79154    | 32       | 3        |
|                  | 96906    | 68       | 4        | S1DB280       | 03481    | 30       | 1        |
|                  | 96906    | 68       | 13       |               | 03481    | 31       | 1        |
| MS90726-90       | 96906    | 68       | 16       |               | 03481    | 36       | 1        |
|                  | 96906    | 69       | 16       |               | 03481    | 40       | 1        |
| MS90726-99       | 96906    | 68       | 14       | S10BB0        | 03481    | 23       | 3        |
| MS90727-60       | 96906    | 66       | 19       | S150A         | 78263    | 1        | 5        |
| MW20DS           | 19728    | 60       | 2        |               | 78263    | 1        | 7        |
| MZ19CS           | 19728    | 60       | 6        | S171D         | 26840    | 67       | 3        |
| M13486-1-14      | 12984    | 2        |          | S18D          | 26840    | 69       | 17       |
| M134861-14       | 12984    | 2        |          | S185          | 26840    | 63       | 5        |
| M5S51953-124     | 96906    | 31       | 18       |               | 26840    | 64       | 8        |
| ON6P             | 51378    | 47       | 1        | S21919G5      | 96906    | 9        | 27       |
| ON7D             | 51378    | 46       | 1        | S320-1-1-2    | 20266    | 16       | 30       |
| OWS12-6AOWS12-6A | 51378    | 47       | 2        |               | 20266    | 17       | 68       |
| OWS12-7A         | 51378    | 46       | 2        | S320-2-1-2    | 20266    | 17       | 73       |
| PS143            | 20266    | 45       | 8        | S320-4-1-2    | 20266    | 16       | 28       |
| PS213            | 20266    | 45       | 1        |               | 20266    | 17       | 75       |
| PVPLATE4808      | 26840    | 55       |          | S3216         | 51378    | 49       | 3        |
| PV198            | 26840    | 55       | 5        | S3731         | 51378    | 48       | 11       |
| PV326D           | 26840    | 55       | 11       | S3732         | 51378    | 48       | 10       |
| PV673D           | 26840    | 55       | 7        | S3733         | 51378    | 48       | 9        |
| PV763            | 26840    | 55       | 3        | S3736         | 51378    | 48       | 7        |
| P90688           | 19728    | 60       | 4        | S3771         | 51378    | 33       | 25       |
| QLCVA            | 26840    | 27       | 16       |               | 51378    | 37       | 8        |
|                  | 26840    | 71       |          |               | 51378    | 38       | 12       |
| QLG672D          | 26840    | 71       | 17       | S3772         | 51378    | 50       | 2        |
| QL114            | 26840    | 71       | 10       | S3773         | 51378    | 50       | 4        |
| QL157            | 26840    | 71       | 8        | S3777         | 51378    | 50       | 1        |
| QL68             | 26840    | 71       | 18       | S3784         | 51378    | 48       | 4        |
| QL687            | 26840    | 71       | 34       | S4736         | 51378    | 48       | 6        |
| QL690D           | 26840    | 71       | 20       | S4523         | 51378    | 33       | 19       |
| QL694            | 26840    | 71       | 24       |               | 51378    | 48       |          |
| QL704            | 26840    | 71       | 35       | S5459         | 51378    | 48       | 2        |
| QL711D           | 26840    | 71       | 26       | S6-10         | 78263    | 77       |          |
| QL713            | 26840    | 71       | 31       |               | 78263    | 77       |          |
| QL722D           | 26840    | 71       | 15       | S6-30         | 78263    | 77       |          |
| QL731            | 26840    | 71       | 13       |               | 78263    | 77       |          |
| QL737            | 26840    | 71       | 21       | S649          | 28460    | 69       | 15       |
| QL738PD          | 26840    | 71       | 28       | S701          | 28460    | 70       | 14       |
| QL757            | 26840    | 71       | 19       | S702          | 28460    | 70       | 8        |
| QL758            | 26840    | 71       | 16       | TYPE111CLASS2 | 06556    | 22       |          |
| QL759D           | 26840    | 71       | 12       | T1131-1-2     | 12168    | 74       | 45       |
| QS100M105        | 08484    | 79       | 14       | T133-1-2      | 12168    | 54       | 17       |
| QS100MBS         | 08484    | 24       | 14       | UAL           | 13505    | 10       | 4        |
| QS58Z            | 26840    | 69       | 1        | UAL1          | 13505    | 10       | 6        |
| RDSF3            | 81344    | 41       | 23       | UAL11         | 13505    | 10       | 31       |
| RTV108           | 01139    | 18       | 2        | UAL14         | 13505    | 10       | 38       |
|                  | 01139    | 18       |          | UAL15         | 13505    | 10       | 39       |
|                  | 01139    | 19       |          | UAL3          | 13505    | 10       | 18       |
|                  | 01139    | 19       |          | UAL38         | 13505    | 10       | 19       |
| RTV732           | 71984    | 18       |          | UAL39         | 13505    | 10       |          |
|                  | 71984    | 18       |          | UAL4          | 13505    | 10       | 17       |
| SAS4403T         | 19728    | 6        | 4        | UAL40         | 13505    | 10       | 33       |
| SAS4406M         | 19728    | 12       | 14       | UAL41         | 13505    | 10       | 16       |
| SAW4401          | 19728    | 59       | 3        | UAL42         | 13505    | 10       | 9        |
| SA678-9          | 44541    | 12       |          | UAL43         | 13505    | 10       | 24       |
| SD34BS           | 07707    | 84       | 2        | UAL47         | 13505    | 10       |          |
| SD42             | 22843    | 1        |          | UAL48         | 13505    | 10       |          |
| SD64BS           | 07707    | 75       | 1        | UAL49         | 13505    | 10       | 34       |
| SD66BS           | 07707    | 16       | 29       | UAL5          | 13505    | 10       | 21       |
|                  | 07707    | 17       | 64       | UAL55         | 13505    | 10       | 10       |
| SD68BS           | 07707    | 16       | 27       | UAL56         | 13505    | 10       | 11       |
|                  | 07077    | 17       | 72       | UAL58         | 13505    | 10       |          |
|                  | 07707    | 17       | 74       | UAL7          | 13505    | 10       | 27       |
| SE100-1200       | 11872    | 9        | 12       | UAL8          | 13505    | 10       | 26       |
| SMVG2            | 26840    | 61       |          | UAL9          | 13505    | 10       | 29       |
| SMVG2M           | 26840    | 61       |          | UAZ57         | 13505    | 10       |          |
| SMVG37D          | 26840    | 61       | 22       | UAZ59         | 13505    | 10       |          |
| SMVPA            | 26840    | 61       |          | U1654         | 51378    | 32       | 16       |
| SMV1             | 26840    | 61       | 24       | VBG88D        | 26840    | 61       | 10       |
| SMV130           | 26840    | 61       | 21       | VC104         | 51378    | 46       | 12       |
| SMV2             | 26840    | 61       | 18       | VC79          | 51378    | 47       | 12       |



**Section IV. INDEX-NATIONAL STOCK NUMBER AND REFERENCE NUMBER  
CROSS-REFERENCE TO FIGURE AND ITEM NUMBER**

| Reference No.     | Mfg Code | Fig. No. | Item No. | Reference No.      | Mfg Code | Fig. No. | Item No. |
|-------------------|----------|----------|----------|--------------------|----------|----------|----------|
| VHG10BH           | 26840    | 53       | 13       | WWU531             | 81348    | 30       | 11       |
| VHG350D           | 26840    | 53       | 8        |                    | 81348    | 30       | 18       |
| VH336             | 26840    | 53       | 4        |                    | 81348    | 30       | 20       |
| VH423             | 26840    | 53       | 14       |                    | 81348    | 31       | 22       |
| VS737F            | 26840    | 57       |          |                    | 81348    | 38       | 1        |
| V103              | 51378    | 46       | 7        |                    | 81348    | 74       | 27       |
| V107              | 51378    | 46       | 11       | WWU531TYBCL1-3-4   | 81348    | 32       | 14       |
| V108              | 51378    | 46       | 10       | WWU531TYBCLL-1     | 81348    | 32       | 9        |
| V114              | 51378    | 46       | 8        |                    | 81348    | 33       | 6        |
| V118              | 51378    | 33       | 23       | WWU531TYBCL1-1-1-2 | 82348    | 32       | 23       |
|                   | 51378    | 37       | 5        | WWU531TYBCL1-1-2   | 81348    | 33       | 7        |
|                   | 51378    | 38       | 3        | WWU531TYBCL1-2     | 81348    | 33       | 33       |
|                   | 51378    | 49       | 1        | WWV531             | 81348    | 23       | 13       |
| V119              | 51378    | 49       | 7        | X3931              | 19728    | 60       | 8        |
| V120              | 51378    | 49       | 2        | X8349-145          | 32537    | 21       | 30       |
| V121              | 51378    | 49       | 4        | XL838              | 26840    | 27       | 11       |
| V122              | 51378    | 49       | 6        | ZMQ721             | 26840    | 55       | 9        |
| V1616             | 51378    | 47       | 14       | ZSG58              | 26840    | 69       |          |
| V1617             | 51378    | 47       | 9        | ZS250              | 26840    | 68       | 6        |
| V164              | 51378    | 25       | 5        | ZS269              | 26840    | 69       | 4        |
| V1641             | 51378    | 47       | 4        | ZS273              | 26840    | 69       | 25       |
| V1642             | 51378    | 46       | 4        | ZS274              | 26840    | 68       | 21       |
| V1644             | 51378    | 46       | 14       | ZS329              | 26840    | 69       | 3        |
| V1645             | 51378    | 46       | 9        | ZS371              | 26840    | 69       | 21       |
| V1647             | 51378    | 46       | 5        | ZS427              | 26840    | 67       | 6        |
| V1651             | 51378    | 47       | 5        | ZS58               | 26840    | 69       | 24       |
| V1654             | 51378    | 47       |          | ZS695              | 26840    | 70       | 4        |
| V2159             | 51378    | 33       | 4        | ZZH428TYPE1CLASS   | 81349    | 61       |          |
|                   | 51378    | 33       | 13       |                    | 81349    | 41       |          |
|                   | 51378    | 46       |          | ZZT831TYPE2GRADE2  | 81349    | 23       |          |
| V494              | 51378    | 47       | 13       |                    | 81349    | 24       |          |
| V495              | 51378    | 46       | 13       |                    | 81349    | 25       |          |
| V5482             | 51378    | 47       | 3        | ZZ428CLASS2TYPE1GR | 81349    | 80       | 2        |
| V5483             | 51378    | 46       | 3        | OSB01CLASS53       | 81348    | 2        |          |
| V78               | 51378    | 47       | 7        | 01-07867           | 63734    | 82       | 6        |
| V82               | 51378    | 47       | 11       | 01-08068           | 63734    | 82       | 4        |
| V83               | 51378    | 47       | 10       | 01-08073           | 63734    | 78       | 2        |
| V89               | 51378    | 47       | 8        | 01-08134           | 63734    | 78       | 1        |
|                   | 51378    | 50       | 3        | 02-64-06           | 26840    | 57       | 4        |
| WWP471            | 51378    | 30       | 15       | 10-62021-0123      | 70709    | 13       |          |
|                   | 51378    | 30       | 24       | 102569             | 24617    | 12       | 6        |
|                   | 81348    | 31       | 7        |                    | 24617    | 13       | 7        |
|                   | 81348    | 31       | 8        |                    | 24617    | 61       | 9        |
|                   | 81348    | 31       | 13       | 103B1-4            | 30327    | 58       | 9        |
|                   | 81348    | 38       | 10       | 103319             | 24617    | 53       | 10       |
|                   | 81348    | 40       | 14       | 103400             | 24617    | 69       | 6        |
| WWP471A           | 81348    | 54       | 10       | 10510-750          | 90598    | 27       | 14       |
| WWP521            | 81348    | 23       | 9        |                    | 90598    | 71       | 5        |
|                   | 81348    | 29       | 13       | 10513              | 90598    | 75       | 2        |
|                   | 81348    | 29       | 19       | 10514              | 90598    | 75       | 3        |
|                   | 81348    | 30       | 9        | 10524-7            | 90598    | 80       | 6        |
|                   | 81348    | 30       | 22       | 10524-13           | 90598    | 38       | 5        |
|                   | 81348    | 30       | 28       | 10524-16           | 90598    | 31       | 19       |
|                   | 81348    | 31       | 9        |                    | 90598    | 31       | 24       |
|                   | 81348    | 31       | 11       | 10524-17           | 90598    | 31       | 26       |
|                   | 81348    | 31       | 16       | 10524-20           | 90598    | 30       | 17       |
|                   | 81348    | 31       | 23       | 10524-26           | 90598    | 36       | 13       |
|                   | 81348    | 34       | 12       | 10524-28           | 90598    | 30       | 27       |
|                   | 81348    | 35       | 7        | 10524-33           | 90598    | 40       | 9        |
|                   | 81348    | 36       | 6        | 10524-37           | 90598    | 74       | 21       |
|                   | 81348    | 36       | 10       | 10524-38           | 90598    | 74       | 19       |
|                   | 81348    | 36       | 14       |                    | 90598    | 74       | 24       |
|                   | 81348    | 38       | 4        | 10524-39           | 90598    | 74       | 17       |
|                   | 81348    | 38       | 9        | 10524-40           | 90598    | 74       | 15       |
|                   | 81348    | 38       | 14       | 10524-41           | 90598    | 74       | 46       |
|                   | 81348    | 39       | 8        | 10524-43           | 90598    | 74       | 26       |
|                   | 81348    | 39       | 11       | 10524-6            | 90598    | 38       | 13       |
|                   | 81348    | 40       | 8        | 10525-1            | 90598    | 40       | 4        |
|                   | 81348    | 40       | 11       | 10525-2            | 90598    | 31       | 5        |
|                   | 81348    | 74       | 14       | 10525-3            | 90598    | 23       | 6        |
|                   | 81348    | 74       | 16       | 10526              | 90598    | 30       | 4        |
|                   | 81348    | 74       | 22       | 10527              | 90598    | 30       | 5        |
|                   | 81349    | 74       | 25       | 10528              | 90598    | 31       | 4        |
|                   | 81349    | 74       | 29       | 10529              | 90598    | 30       | 6        |
|                   | 81349    | 80       | 7        | 10530              | 90598    | 36       | 4        |
|                   | 81349    | 80       | 11       | 10533-1            | 90598    | 31       | 27       |
|                   | 81349    | 81       | 14       |                    | 90598    | 31       | 28       |
|                   | 81349    | 24       | 6        | 10535              | 90598    | 27       | 34       |
| WWT799TYPELCLASSI | 81349    | 80       | 13       | 10536              | 90598    | 28       | 15       |
| WWU531            | 81349    | 29       | 8        | 10541              | 90598    | 53       | 11       |
|                   | 81348    | 29       | 20       | 10559              | 90598    | 2        |          |
|                   | 81348    | 29       | 23       | 10572-10-1         | 97403    | 62       | 20       |

**Section IV. INDEX-NATIONAL STOCK NUMBER AND REFERENCE NUMBER  
CROSS-REFERENCE TO FIGURE AND ITEM NUMBER**

| <u>Reference No.</u> | <u>Mfg Code</u> | <u>Fig. No.</u> | <u>Item No.</u> | <u>Reference No.</u> | <u>Mfg Code</u> | <u>Fig. No.</u> | <u>Item No.</u> |
|----------------------|-----------------|-----------------|-----------------|----------------------|-----------------|-----------------|-----------------|
| 10572-10-2           | 97403           | 62              | 21              | 10572-74-1           | 97403           | 75              | 21              |
| 10572-10-3           | 97403           | 62              | 15              |                      | 97403           | 75              | 22              |
| 10572-10-4           | 97403           | 62              | 11              | 10572-74-2           | 97403           | 75              | 21              |
| 10572-11-1           | 97403           | 62              | 10              |                      | 97403           | 75              | 22              |
| 10572-11-2           | 97403           | 62              | 3               | 10572-8-1A           | 82646           | 32              |                 |
| 10572-11-3           | 97403           | 62              | 14              | 10572-8-2A           | 82646           | 33              |                 |
| 10572-11-4           | 97403           | 62              | 13              | 10572-8-3A           | 82646           | 33              |                 |
| 10572-11-5           | 97403           | 62              | 7               | 10572-8-4A           | 82646           | 33              |                 |
| 10572-11-6           | 97403           | 62              | 16              | 10572-8-5A           | 82646           | 32              |                 |
| 10572-16-2           | 82646           | 26              | 20              | 10572-8-6A           | 82646           | 32              |                 |
| 10572-18A            | 82646           | 27              | 34              | 10572-8-7            | 97403           | 32              |                 |
| 10572-18A2           | 82646           | 28              | 15              |                      | 97403           | 32              |                 |
| 10572-19-1           | 97403           | 19              | 25              |                      | 97403           | 33              |                 |
| 10572-19-2           | 97403           | 19              | 28              | 10572-8-7A           | 82646           | 25              |                 |
| 10572-19-3           | 97403           | 19              | 31              |                      | 82646           | 44              | 6               |
| 10572-30-7           | 82646           | 25              | 3               |                      | 82646           | 52              | 6               |
| 10572-31-20          | 82646           | 32              | 18              | 10572-8-8A           | 82646           | 32              |                 |
| 10572-31-22          | 97403           | 29              | 25              | 10572-8-9A           | 82646           | 25              |                 |
|                      | 97403           | 30              | 25              | 10572-84-2           | 97403           | 77              | 10              |
| 10572-31-30          | 97403           | 25              | 10              | 10572-85A            | 97403           | 1               | 30              |
| 10572-31-39          | 82646           | 33              | 8               | 10572-86-5           | 97403           | 1               | 24              |
| 10572-31-48          | 82646           | 25              | 8               | 10572-87-2           | 97403           | 1               | 1               |
|                      | 82646           | 33              | 1               | 10572-87-4           | 97403           | 1               | 12              |
| 10572-31-50          | 82646           | 33              | 18              | 10572-88-4           | 97403           | 1               | 20              |
| 10572-31-53          | 82646           | 33              | 21              | 10572-89-1           | 97403           | 1               | 8               |
| 10572-31-56          | 82646           | 32              | 20              | 10572-89A            | 97403           | 1               | 11              |
| 10572-31-58          | 82646           | 32              | 1               | 10572-89R            | 97403           | 1               | 3               |
| 10572-31-66          | 82646           | 33              | 32              | 10512-9-11           | 97403           | 62              | 19              |
| 10572-31-69          | 82646           | 33              | 40              | 10571-9A             | 97403           | 62              |                 |
| 10572-31-7           | 82646           | 33              | 20              | 10572-91-1           | 97403           | 16              | 25              |
| 10572-324            | 97403           | 17              | 79              | 10572-91-2           | 97403           | 77              | 5               |
| 10572-37A            | 97403           | 16              | 33              | 10572-94-1           | A2646           | 81              | 1               |
| 10572-4-28           | 97403           | 18              | 28              | 10572-94-10          | 82646           | 81              | 5               |
| 105T2-4A             | 97403           | 19              | 37              | 10572-94-11          | 82646           | 81              | 9               |
| 1b572-40-2           | 17403           | 77              | 23              | 10572-94-5           | 82646           | 81              | 10              |
| 10572-51-3A          | 82646           | 77              |                 | 10572-94-6           | 82646           | 81              | 12              |
| 10572-51-40A         | 82646           | 1               |                 | 10572-94-7           | 82646           | 81              | 20              |
| 10572-51-434         | 82646           | 77              |                 | 10572-94-8           | 82646           | 81              | 16              |
| 10572-51-44A         | 82646           | 77              |                 | 10572-94-9           | 82646           | 81              | 15              |
| 10572-51-45A         | 82646           | 77              |                 | 10572-95-1           | 82646           | 41              | 4               |
| 10572-51-46A         | 82646           | 77              |                 | 10572-95-12          | 82646           | 81              | 8               |
| 10572-51-47A         | 82646           | 77              |                 | 10572-95-5           | 82646           | 1               | 17              |
| 10572-51-48A         | 82646           | 77              |                 | 10572-96-10          | 82646           | 73              |                 |
| 10572-51-49A         | 82646           | 77              |                 | 10572-96-11          | 82646           | 73              |                 |
| 10572-51-50A         | 82646           | 77              |                 | 10572-96-12          | 82646           | 73              |                 |
| 10572-51-51A         | 82646           | 77              |                 | 10572-96-13          | 82646           | 73              |                 |
| 10572-51-52A         | 82646           | 77              |                 | 10572-96-14          | 82646           | 71              |                 |
| 10572-51-546         | 82646           | 77              |                 | 10572-96-15          | 82646           | 73              |                 |
| 10572-51-55-2A       | 82646           | 77              |                 | 10572-96-16          | 82646           | 73              |                 |
| 10572-51-55-4A       | 82646           | 77              |                 | 10572-96-17          | 82646           | 73              |                 |
| 10572-51-551A        | 82646           | 77              |                 | 10572-96-18          | 82646           | 73              |                 |
| 10572-51-564         | 82646           | 77              |                 | 10512-96-19          | 82646           | 73              |                 |
| 10572-51-57A         | 82646           | 77              |                 | 10572-96-2           | 82646           | 73              |                 |
| 10572-51-60A         | 82646           | 77              |                 | 10572-96-20          | 82646           | 73              |                 |
| 10572-51-61A         | 82646           | 77              |                 | 10572-96-21          | 82646           | 73              |                 |
| 10572-51-62A         | 82646           | 77              |                 | 10572-96-22          | 82646           | 73              |                 |
| 10572-51-63A         | 82646           | 77              |                 | 10572-96-3           | 82646           | 73              |                 |
| 10572-51-65A         | 82646           | 77              |                 | 10572-96-4           | 82646           | 73              |                 |
| 10572-51-66A         | 82646           | 77              |                 | 10572-96-5           | 82646           | 73              |                 |
| 10572-51-67A         | 82646           | 77              |                 | 10572-96-6           | 82646           | 73              |                 |
| 10572-51-68A         | 82646           | 77              |                 | 10572-96-7           | 82646           | 73              |                 |
| 10572-51-704         | 82646           | 77              |                 | 10572-96-8           | 82646           | 73              |                 |
| 10572-51-72A         | 82646           | 77              |                 | 10572-96-9           | 82646           | 73              |                 |
| 10572-51-73A         | 82646           | 77              |                 | 10581-1              | 90598           | 2               | 6               |
| 10572-51-74A         | 82646           | 77              |                 | 10581-2              | 90598           | 2               |                 |
| 10572-51-75A         | 82646           | 77              |                 | 10581-3              | 90598           | 2               |                 |
| 10572-51-76A         | 82646           | 77              |                 | 10872023             | 19207           | 81              |                 |
| 10572-51-77A         | 82646           | 77              |                 | 10872113             | 19207           | 81              |                 |
| 10572-51-79A         | 82646           | 77              |                 | 109-0029             | 51378           | 44              | 10              |
| 10572-51-80A         | 82646           | 77              |                 | 109-0031             | 51378           | 52              | 10              |
| 10572-58             | 97403           | 1               |                 | 109-0043             | 51378           | 44              | 2               |
| 10572-58-1           | 82646           | 1               | 18              | 109-0045             | 51378           | 52              | 2               |
| 10572-58A3           | 82646           | 75              | 3               | 109-0079             | 51378           | 44              | 8               |
| 10572-58A4           | 82646           | 75              | 3               |                      | 51378           | 52              | 8               |
| 10572-60A            | 82646           | 18              | 27              | 109-0318             | 51378           | 44              | 7               |
| 10572-65A            | 97403           | 18              | 4               |                      | 51378           | 52              | 7               |
| 10572-65A.           | 97403           | 18              | 4               | 109-0568             | 51378           | 44              | 13              |
| 10572-67A            | 97403           | 16              | 2               | 109-0569             | 51378           | 52              | 13              |
| 10572-68A            | 97403           | 16              | 8               | 11-00190             | 63734           | 79              | 29              |
| 10572-69             | 97403           | 17              | 2               | 114211               | 26840           | 63              | 6               |
| 10572-70A            | 97403           | 17              | 10              | 1113-2               | 21563           | 79              | 31              |
| 10572-71             | 97403           | 17              | 18              | 112T35               | 92858           | 13              | 27              |

**Section IV. INDEX-NATIONAL STOCK NUMBER AND REFERENCE NUMBER  
CROSS-REFERENCE TO FIGURE AND ITEM NUMBER**

| Reference No. | Mfg Code | Fig. No. | Item No. | Reference No. | Mfg Code | Fig. No. | Item No. |
|---------------|----------|----------|----------|---------------|----------|----------|----------|
| 11500         | 82646    | 77       |          | 13217E5702    | 97403    | 74       | 5        |
| 11503         | 82646    | 77       |          | 13217E5703    | 97403    | 77       | 30       |
| 117506-1      | 98905    | 9        | 16       | 1321765704    | 97403    | 23       | 19       |
| 120-6-0       | 21563    | 81       | 6        | 13217E5707    | 97403    | 17       | 41       |
| 12217E5644    | 97403    | 84       |          |               | 97403    | 19       | 22       |
| 125706        | 24617    | 77       |          | 13217E5708    | 97403    | 17       | 66       |
| 127793        | 24617    | 23       | 11       | 13217E5709    | 97403    | 17       | 46       |
|               | 24617    | 25       | 12       | 13217F5710    | 97403    | 17       | 63       |
|               | 24617    | 33       | 2        | 1321765712    | 97403    | 17       | 37       |
| 127878        | 24617    | 25       | 6        | 13217E5713    | 97403    | 76       | 15       |
|               | 24617    | 34       | 13       | 1321765714    | 97403    | 21       | 4        |
| 127963        | 24617    | 33       | 9        | 13217F5715    | 97403    | 16       | 20       |
| 128003        | 21450    | 25       | 7        | 13217F5716    | 97403    | 22       | 4        |
|               | 21450    | 54       | 8        | 13217E5717    | 97403    | 22       | 12       |
| 129678        | 24617    | 34       | 10       | 13217E5718    | 97403    | 21       | 18       |
| 13007         | 79154    | 29       | 16       | 13217E5719    | 97403    | 17       | 33       |
|               | 79154    | 32       | 2        | 13217E5720    | 97403    | 22       | 24       |
|               | 79154    | 35       | 5        | 13217F5721    | 97403    | 22       | 8        |
| 13010         | 79154    | 34       | 6        | 13217E5722    | 97403    | 22       | 17       |
| 13020         | 79154    | 33       | 39       | 13217F5723    | 97403    | 17       | 45       |
|               | 79154    | 39       | 5        | 13217E5724    | 97403    | 16       | 23       |
| 13217E5642    | 97403    | 17       | RO       | 13217E5729-1  | 97403    | 18       | 38       |
| 13217E5643    | 97403    | 16       | 33       | 13217E5730    | 97403    | 18       | 33       |
| 13217E5645    | 97403    | 19       | 37       | 13217E5730-5  | 97403    | 18       | 34       |
| 13217E5646    | 97403    | 18       | 23       | 13217E5730-6  | 97403    | 18       | 36       |
| 13217E5647    | 97403    | 74       |          | 13217E5731-1  | 97403    | 18       | 34       |
| 13217E5649    | 97403    | 75       | 17       | 13217E5731-7  | 97403    | 18       | 36       |
| 13217E5651    | 97403    | 21       | 42       | 13217E5731-9  | 97403    | 18       | 35       |
| 13217E5658    | 97403    | 26       |          | 13217E5735    | 97403    | 17       | 71       |
| 13217E5659-1  | 97403    | 77       | 29       | 13217E5738    | 97403    | 16       | 16       |
| 13217E5660    | 97403    | 23       |          | 13217F5740    | 97403    | 21       | 43       |
| 13217E5661    | 97403    | 23       | 39       | 13217E5741    | 97403    | 20       | 9        |
|               | 97403    | 23       | 39       | 13217E5742    | 97403    | 20       | 40       |
| 13217E5661-2  | 97403    | 23       | 38       | 13217E5743    | 97403    | 18       | 13       |
| 13217E5662    | 97403    | 23       | 33       | 13217F5744    | 97403    | 18       | 17       |
| 13217E5662-13 | 97403    | 23       | 37       | 13217E5746    | 97403    | 20       | 21       |
| 13217E5663    | 97403    | 23       | 28       | 13217E5747    | 97403    | 20       | 37       |
| 13217E5664    | 97403    | 23       | 24       | 13217F5748    | 97403    | 20       | 38       |
| 13217E5665    | 97403    | 26       | 21       | 13217E5749    | 97403    | 20       | 30       |
| 13217E5666    | 97403    | 26       | 6        | 13217F5750    | 97403    | 20       | 29       |
| 13217E5667    | 97403    | 26       | 20       | 13217E5751    | 97403    | 20       | 39       |
| 13217E5668    | 97403    | 26       | 10       | 13217E5752    | 97403    | 20       | 34       |
| 1321765669    | 97403    | 26       | 8        | 13217F5753    | 97403    | 20       | 19       |
| 13217E5670    | 97403    | 26       | 7        | 13217F5754    | 97403    | 20       | 20       |
|               | 97403    | 26       | 9        | 13217F5755    | 97403    | 20       | 9        |
| 13217E5673    | 97403    | 76       |          |               | 97403    | 20       |          |
| 13217E5674    | 97403    | 26       |          | 13217E5756    | 97403    | 20       | 7        |
| 13217E5676    | 97403    | 74       | 47       |               | 97403    | 20       | 16       |
| 13217E5676-10 | 97403    | 74       | 34       | 13217E5758    | 97403    | 18       | 39       |
| 13217E5677    | 97403    | 74       | 33       | 13217F5763    | 97403    | 23       | 25       |
| 13217E5678    | 97403    | 17       | 29       | 13217E5766    | 97403    | 2        | 37       |
| 13217E5679    | 97403    | 17       | 28       | 13217F5767    | 97403    | 2        | 28       |
| 13217E5680    | 97403    | 76       | 6        | 13217E5768    | 97403    | 2        | 32       |
| 13217E5681    | 97403    | 76       | 4        | 13217F5769    | 97403    | 2        | 26       |
| 13217E5682-1  | 97403    | 76       |          | 13217F5771    | 97403    | 2        | 19       |
| 13217E5682-2  | 97403    | 76       |          | 13217E5772    | 97403    | 2        | 20       |
| 13217E5682-3  | 97403    | 76       |          | 13217F5773    | 97403    | 2        | 1        |
| 13217E5683-1  | 97403    | 19       | 4        | 13217E5774    | 97403    | 2        | 17       |
| 13217E5683-2  | 97403    | 17       | 52       | 1321765775    | 97403    | 2        | 16       |
| 13217E5683-3  | 97403    | 19       | 2        | 13217F5776    | 97403    | 2        | 5        |
| 13217E5684    | 97403    | 76       | 1        | 13217E5777    | 97403    | 2        | 4        |
| 13217E5685    | 97403    | 76       | 3        | 13217F5778    | 97403    | 2        | 11       |
| 13217E5686    | 97403    | 76       | 19       | 13217F5791    | 97403    | 19       | 9        |
| 13217E5687    | 97403    | 22       | 34       | 13217F5791-7  | 97403    | 19       |          |
| 13217E5688    | 97403    | 17       | 50       | 13217E5791-8  | 97403    | 19       |          |
| 13217E5689    | 97403    | 77       | 16       | 13217F5792    | 97403    | 26       | 11       |
| 13217E5690    | 97403    | 22       | 30       | 13217E5804    | 97403    | 77       | 23       |
| 13217E5692    | 97403    | 74       | 40       | 13217E5805    | 97403    | 74       | 12       |
| 13217E5692-   | 97403    | 74       | 41       | 13217E5808    | 97403    | 75       | 7        |
| 1321 TE5693   | 97403    | 74       | 30       | 13217E5809-10 | 97403    | 84       | 19       |
| 13217E5694    | 97403    | 74       | 37       | 13217E5809-11 | 97403    | 84       | 20       |
| 13217E5695    | 97403    | 74       | 9        | 13217E5809-16 | 97403    | 84       | 10       |
| 13217E5697    | 97403    | 84       |          | 13217E5809-17 | 97403    | 84       | 11       |
| 13217E5698    | 97403    | 19       | 35       | 13217E5809-18 | 97403    | 84       | 5        |
|               | 97403    | 77       | 27       | 13217E5809-19 | 97403    | 84       | 21       |
| 13217E5699-1  | 97403    | 77       | 28       | 13217E5809-20 | 97403    | 84       | 3        |
| 13217E5699-2  | 97403    | 19       | 36       | 13217E5809-21 | 97403    | 84       | 18       |
| 13217E5700    | 97403    | 19       | 33       | 13217E5809-22 | 97403    | 84       | 6        |
|               | 97403    | 77       | 25       | 13217F5809-25 | 97403    | 84       | 22       |
| 1321765701    | 97403    | 19       | 34       | 13217E5809-26 | 97403    | 84       | 12       |
|               | 97403    | 74       | 4        | 13217E5809-27 | 97403    | 84       |          |
|               | 97403    | 77       | 26       | 13217E5809-29 | 97403    | 84       |          |

**Section IV. INDEX-NATIONAL STOCK NUMBER AND REFERENCE NUMBER  
CROSS-REFERENCE TO FIGURE AND ITEM NUMBER**

| <u>Reference No.</u> | <u>Mfg Code</u> | <u>Fig. No.</u> | <u>Item No.</u> | <u>Reference No.</u> | <u>Mfg Code</u> | <u>Fig. No.</u> | <u>Item No.</u> |
|----------------------|-----------------|-----------------|-----------------|----------------------|-----------------|-----------------|-----------------|
| 13217E5809-32        | 97403           | 84              | 15              | 169F4L               | 70411           | 26              | 26              |
| 13217E5809-34        | 97403           | 84              |                 |                      | 70411           | 54              | 9               |
| 13217E5809-35        | 97403           | 84              |                 |                      | 70411           | 56              | 3               |
| 13217E5809-36        | 97403           | 84              | 17              | 169F8N               | 70411           | 54              | 16              |
| 13217F5809-37        | 97403           | 84              |                 |                      | 70411           | 79              | 3               |
| 13217E5809-38        | 97403           | 84              |                 | 16990-7F12           | 56878           | 67              | 14              |
| 13217E5809-39        | 97403           | 84              | 7               | 17-00843             | 63734           | 1               | 25              |
| 13217E5809-40        | 97403           | 84              | 9               | 17-00993P1           | 63734           | 1               | 4               |
| 13217E5809-41        | 97403           | 84              | 8               | 17-00993P2           | 63734           | 1               | 6               |
| 13217E5809-42        | 97403           | 84              | 16              | 172F4J               | 70411           | 56              | 2               |
| 13217E5809-43        | 97403           | 84              | 23              | 178378               | 73112           | 42              | 46              |
| 13217E7509-44        | 97403           | 84              | 13              | 179400               | 24617           | 29              | 10              |
| 13217E5809-45        | 97403           | 84              | 14              | 179402               | 24617           | 33              | 27              |
| 13217E5809-46        | 97403           | 84              |                 |                      | 24617           | 37              | 1               |
| 13217E5809-47        | 97403           | 84              |                 | 179431               | 24617           | 33              | 29              |
| 13217E5809-48        | 97403           | 84              |                 |                      | 24617           | 40              | 6               |
| 13217E5809-5         | 97403           | 84              | 24              | 172938               | 24617           | 35              | 11              |
| 13217E5809-4         | 97403           | 84              | 4               | 179447               | 24617           | 37              | 13              |
| 13217E5809-7         | 97403           | 84              | 1               | 179454               | 24617           | 32              | 6               |
| 13217E5809-4         | 97403           | 84              | 25              | 179455               | 24617           | 33              | 31              |
| 12717E5813           | 97403           | 27              | 3               | 179470               | 24617           | 32              | 29              |
| 13217E5523           | 97403           | 23              | 7               | 179616               | 63734           | 79              | 25              |
| 13217E5835           | 97403           | 77              | 6               | 179742               | 24617           | 37              | 9               |
| 13217E5841           | 97403           | 18              |                 | 18-00588             | 63734           | 77              |                 |
| 13217E5842           | 96906           | 18              | 32              | 18-00605             | 63734           | 77              |                 |
| 13217E5845           | 97403           | 77              | 19              | 19-00609             | 63734           | 77              |                 |
| 13217E5846           | 97403           | 5               | 11              | 18-00612             | 63734           | 77              |                 |
| 13217E5848           | 97403           | 21              | 41              | 18-00613             | 63734           | 77              |                 |
| 13217E5850           | 97403           | 23              | 2               | 18-00617             | 63734           | 77              |                 |
| 13217E5867           | 97403           | 22              | 26              | 18-00620             | 63734           | 77              |                 |
| 13217E5875           | 97403           | 19              | 18              | 18 00621             | 63734           | 77              |                 |
| 13217E5876           | 97403           | 18              | 18              | 18-00629             | 63734           | 77              |                 |
|                      | 97401           | 19              | 7               | 18-00630             | 63734           | 77              |                 |
| 13217E5877-1         | 97403           | 17              | 2               | 18-00631             | 63734           | 77              |                 |
| 13217E5878           | 97403           | 74              | 44              | 18-00632             | 63734           | 77              |                 |
| 13217E5879-1         | 97403           | 16              | 2               | 18-00633             | 63734           | 77              |                 |
| 13217E5879-2         | 97403           | 16              | 8               | 18-00635             | 63734           | 77              |                 |
| 13217E5882           | 97403           | 17              | 18              | 18-00636             | 63734           | 77              |                 |
| 13217E58086          | 97403           | 18              | 4               | 18-00638             | 63734           | 77              |                 |
| 13217E5886-7         | 97403           | 18              |                 | 18-00639             | 63734           | 77              |                 |
| 13217E5886-8         | 97403           | 18              |                 | 18-00640             | 63734           | 77              |                 |
| 13217E8057           | 97403           | 83              | 3               | 18-00641             | 63734           | 77              |                 |
| 132175877-2          | 97403           | 17              | 10              | 18-00642             | 63734           | 77              |                 |
| 133042               | 24617           | 57              | 2               | 18-00643             | 63734           | 77              |                 |
| 133911               | 24617           | 68              | 26              | 18-00651             | 63734           | 77              |                 |
| 138538               | 24617           | 10              | 36              | 186491               | 24617           | 42              | 22              |
| 1439                 | 20266           | 51              | 2               | 18964                | 21450           | 67              | 7               |
| 144036               | 24617           | 54              | 12              | 190753               | 24617           | 34              | 11              |
|                      | 24617           | 79              | 19              | 191755               | 24617           | 79              | 9               |
| 144039               | 24617           | 79              | 21              | 192056               | 24617           | 54              | 13              |
| 144040               | 24617           | 73              |                 |                      | 24617           | 79              | 20              |
| 144042               | 24617           | 25              | 4               | 192069               | 24617           | 54              | 18              |
|                      | 246LT           | 79              | 23              | 192076               | 24617           | 79              | 24              |
| 144055               | 24617           | 24              | 4               | 19-085               | 24617           | 29              | 22              |
|                      | 24617           | 33              | 12              |                      | 24617           | 32              | 17              |
|                      | 24617           | 34              | 18              | 20-01891             | 51378           | 52              | 3               |
| 144083               | 24176           | 73              |                 | 20-05147             | 51378           | 52              | 12              |
| 144087               | 24617           | 13              | 17              | 20-05658             | 51178           | 44              | 12              |
| 144098               | 24617           | 2e              | 27              | 20-10777             | 51378           | 44              | 3               |
| 144113               | 24617           | 32              | 15              | 20055                | 20266           | 43              | 5               |
|                      | 124617          | 61              |                 | 207S                 | 26840           | 67              | 24              |
| 144122               | 24617           | 34              | 9               | 21-00154             | 51378           | 44              | 11              |
| 144129               | 24617           | 3               | 2               | 21-00204             | 51378           | 52              | 11              |
|                      | 24617           | 54              | 6               | 211-612-24VOLT       | 72635           | 4               |                 |
| 145372               | 24617           | 67              | 12              | 212B                 | 72635           | 4               | 2               |
| 145388               | 24617           | 69              | 26              | 218856               | 24617           | 32              | 22              |
| 15056                | 24617           | 43              | 17              |                      | 24617           | 34              | 15              |
| 154005               | 24617           | 10              | 37              | 219188               | 24617           | 65              | 12              |
| 15600                | 78977           | 5               | 4               |                      | 24617           | 66              | 23              |
| 159-5                | 26840           | 64              | 9               | 219190               | 24617           | 73              |                 |
| 159-9-1-4            | 26840           | 63              | 12              | 219302               | 24617           | 65              | 3               |
| 162003               | 24617           | 8               | 2               | 219308               | 24617           | 64              | 2               |
| 16269                | 20266           | 43              | 8               |                      | 24617           | 68              | 1               |
| 164F4                | 70411           | 56              | 6               | 2195-59              | 26840           | 66              | 5               |
| 168F4J               | 70411           | 56              | 8               | 219657               | 24617           | 67              | 4               |
| 168F4L               | 70411           | 73              | 7               | 22047                | 44541           | 12              | 9               |
|                      | 70411           | 79              | 4               | 2209                 | 81263           | 77              |                 |
| 168F8L               | 70411           | 79              | 2               | 22379                | 77820           | 72              | 2               |
| 168F8N               | 70411           | 54              | 15              | 2242F2-1-2           | 26840           | 27              | 19              |
|                      | 70411           | 79              | 11              | 2321                 | 81263           | 77              |                 |
| 1684L                | 70411           | 39              | 7               | 24190                | 26840           | 66              | 12              |
| 169-1191-203         | 72619           | 26              |                 | 2425D                | 26840           | 66              | 15              |

SECTION IV--INDEX-NATIONAL STOCK NUMBER AND REFERENCE NUMBER  
CROSS-REFERENCE TO FIGURE AND ITEM NUMBER

| Reference No.      | Mfg Code | Fig. No. | Item No. | Reference No.       | Mfg Code | Fig. No. | Item No. |
|--------------------|----------|----------|----------|---------------------|----------|----------|----------|
| 24583-8X18         | 30327    | 6        | 7        | 43-01721            | 63734    | 24       | 5        |
| 2505-7-16          | 26840    | 64       | 6        | 43-01722            | 63734    | 34       | 7        |
| 254X3-4            | 14959    | 80       | 4        | 43-01727            | 63734    | 34       | 8        |
| 258                | 72635    | 3        | 5        | 43-01728            | 63734    | 37       | 1        |
| 269P               | 30327    | 27       | 15       | 43-01734            | 63734    | 37       | 3        |
| 269P1-4Y3-8        | 30327    | 71       | 6        | 43-01757            | 63734    | 29       | 26       |
| 27-5               | 91265    | 45       | 7        | 43-01758            | 63734    | 29       | 17       |
|                    | 91265    | 51       | 3        | 43-01759            | 63734    | 29       | 14       |
| 2708-6A            | 71843    | 66       | 3        | 43-01760            | 63734    | 29       | 15       |
| 271166             | 21450    | 42       | 20       | 43-01764            | 63734    | 35       | 6        |
| 272970             | 24617    | 51       | 1        | 43-01768            | 63734    | 72       | 1        |
| 28-01244           | 63734    | 41       | 2        | 43-0175             | 63734    | 29       | 27       |
| 28-01251           | 63734    | 41       | 7        | 43-01800            | 83734    | 24       | 2        |
| 28-01294           | 63734    | 73       | 4        | 43177               | 21450    | 61       | 11       |
| 28-01295           | 63734    | 73       | 9        | 4326-4              | 51378    | 44       | 9        |
| 2852               | 70485    | 77       |          |                     | 51378    | 52       | 9        |
| 3-1-2-14-39        | 95019    | 15       | 15       | 438086              | 57733    | 6        | 5        |
| 3-1-2-15-53        | 95019    | 15       | 16       | 44-00131            | 63734    | 54       | 19       |
| 3-16-53            | 95019    | 15       | 17       | 44-00149            | 63734    | 56       | 11       |
| 3-3-3BBX           | 95019    | 15       | 18       |                     | 63734    | 58       | 3        |
| 3-4-84             | 95019    | 15       | 19       |                     | 63734    | 79       | 5        |
| 3-4X2NPTTOE        | 26840    | 54       | 3        | 44-00150            | 63734    | 54       | 1        |
| 3-45               | 95263    | 26       | 17       | 44-00152-117        | 63734    | 79       | 10       |
| 3-4632             | 70842    | 81       | 11       | 44-00152-13         | 63734    | 79       | 1        |
| 3-4739             | 70842    | 81       | 17       | 44-00152-31         | 63734    | 54       | 14       |
| 3-5-298X           | 95019    | 15       | 9        | 44-00152-40         | 63734    | 79       | 13       |
|                    | 95019    | 15       | 13       | 44-00156112         | 63734    | 79       | 30       |
| 3-6-128X           | 95019    | 15       | 8        | 44-00159            | 63734    | 79       | 17       |
|                    | 95019    | 15       | 12       | 44-00160            | 63734    | 79       | 16       |
| 37-39              | 95019    | 15       | 7        | 44-00162-25         | 63734    | 79       | 15       |
|                    | 95019    | 15       | 11       |                     | 63734    | 81       | 3        |
| 3-8-16-1-2         | 92858    | 14       |          |                     | 63734    | 81       | 7        |
| 3-8-16-18          | 92858    | 14       |          | 44-00166-26         | 63734    | 56       | 4        |
| 3-816X3-4SPINLOCK  | 81092    | 13       | 15       | 44-0166-35          | 63734    | 56       | 10       |
|                    | 81092    | 14       |          | 44-00166-42         | 63734    | 56       | 1        |
|                    | 81092    | 14       | 1        | 44-00166-45         | 63734    | 73       | 6        |
| 3-8-16X3-4SPINLOCK | 81092    | 14       | 2        | 44-001845           | 63734    | 56       | 7        |
| 3-8-16X3-4SPINLOCK | 61092    | 13       | 17       | 4400166-56          | 63734    | 73       | 5        |
| 3-62-61            | 95019    | 15       | 14       | 440015667           | 83734    | 56       | 5        |
| 3-94-18X           | 95019    | 15       | 5        | 44S0017424          | 63734    | 70       | 2        |
| 30055-15           | 13445    | 8        | 3        | 4400174-32          | 63734    | 70       | 1        |
| 305S               | 26406    | 7        | 16       | 444-0174-45         | 63734    | 56       | 12       |
|                    | 26640    | 69       | 5        | 44-40180            | 63734    | 79       | 22       |
| 306SF              | 26840    | 69       | 9        | 44-0016876          | 63734    | 63       | 1        |
| 344-11             | 26840    | 87       | 23       | 44E                 | 30327    | 24       | 3        |
| 3515-2601-0511     | 78189    | 45       | 13       | 444715              | 21450    | 67       | 7        |
|                    | 78189    | 51       | 13       | 446900-10-55        | 57733    | 26       | 24       |
| 36004              | 20266    | 43       | 11       | 447                 | 72635    | 3        | 7        |
| 3619-5901          | 24161    | 12       | 17       | 448337              | 57733    | 26       | 22       |
| 364K               | 57733    | 6        | 6        | 45F14X141N          | 30327    | 58       | 8        |
| 38M24              | 72635    | 3        | 2        | 451397              | 24617    | 53       |          |
| 388CD              | 30327    | 56       | 9        | 451897              | 24617    | 32       | 19       |
| 388CP              | 30327    | 56       | 7        | 452963              | 24617    | 33       | 24       |
| 40-01849           | 63734    | 53       | 12       | 4530                | 24448    | 5        | 5        |
| 40-01667           | 63734    | 34       | 5        |                     | 24448    | 7        | 3        |
| 40-016868          | 83734    | 39       | 4        | 45 3252             | 24617    | 29       | 12       |
| 40-01889           | 63734    | 35       | 4        | 24817               | 29       | 2        |          |
| 4001890            | 63734    | 29       | 6        | 453516              | 24617    | 32       | 21       |
| 40-01891           | 63734    | 29       | 4        | 465                 | 24617    | 74       | 23       |
| 40-01892           | 63734    | 29       | 5        | 456345              | 24617    | 42       | 30       |
| 40-01917           | 63734    | 34       | 4        | 4578                | 24446    | 10       | 15       |
| 40-01918           | 63734    | 4        | 4        | 46                  | 26840    | 63       | 3        |
| 40-01922           | 63734    | 24       | 26       |                     |          | 64       | 4        |
| 40-4G100           | 26640    | 55       | 4        | 4693                | 04963    | 18       |          |
| 40-4G125           | 26840    | 57       | 9        |                     | 04963    | 19       |          |
| 40-4N125           | 26840    | 71       | 32       | 46F14X16            | 30327    | 58       | 6        |
| 4G04N300           | 26840    | 65       | 2        | 46P6                | 56269    | 42       | 31       |
|                    | 26840    | 66       | 18       |                     | 56289    | 42       | 39       |
| 40-4N87            | 26840    | 65       | 20       | 48558               | 19220    | 16       | 4        |
| 40T456             | 26840    | 61       | 19       |                     | 19220    | 16       | 10       |
| 4016               | 63477    | 77       |          |                     | 19220    | 17       | 4        |
| 404G93             | 26840    | 57       | 7        |                     | 19220    | 17       | 12       |
| 42-04863           | 63734    | 27       | 34       |                     | 19220    | 18       | 6        |
| 42-04864           | 63734    | 28       | 15       |                     | 19220    | 19       | 11       |
| 420125             | 57733    | 26       | 15       |                     | 19920    | 17       | 20       |
| 423188             | 21450    | 61       | 23       | 4880                | 24446    | 9        | 6        |
| 424333             | 21450    | 42       |          | 5-16-18-1-2SPINLOCK | 81092    | 13       | 25       |
|                    | 21450    | 42       | 27       | 5-16-18-1SPINLOCK   | 81092    | 12       | 4        |
| 427652             | 24617    | 15       | 2        | 5-178X              | 95019    | 15       |          |
| 43-01352P1         | 63734    | 34       | 14       | 500174-1            | 95019    | 15       | 6        |
| 43-01714           | 63734    | 39       | 6        |                     | 95019    | 15       | 10       |

**Section IV INDEX-NATIONAL STOCK NUMBER AND REFERENCE NUMBER  
CROSS-REFERENCE TO FIGURE AND ITEM NUMBER**

| <u>Reference No.</u> | <u>Mfg. Code</u> | <u>Fig. No.</u> | <u>Item No.</u> | <u>Reference No.</u> | <u>Mfg. Code</u> | <u>Fig. No.</u> | <u>Item No.</u> |
|----------------------|------------------|-----------------|-----------------|----------------------|------------------|-----------------|-----------------|
| 500357-11            | 95019            | 15              | 4               | 711                  | 80874            | 17              | 61              |
| 500371-3             | 95019            | 15              | 3               | 71122                | 78189            | 43              | 12              |
| 5018498              | 00000            | 27              | 20              | 7337-6914            | 24161            | 12              |                 |
| 5086 J               | 20266            | 51              | 6               | 7397853              | 19207            | 75              | 12              |
| 509-0021             | 51378            | 44              |                 | 7529297              | 19207            | 75              | 13              |
| 509-0024             | 51378            | 52              |                 | 7539242              | 19207            | 75              | 17              |
| 51288M               | 79218            | 28              | 9               | 7540                 | 70903            | 1               |                 |
| 513-130              | 91265            | 45              | 4               |                      | 70903            | 1               |                 |
| 513-134              | 91265            | 51              | 8               | 78744                | 57733            | 26              | 23              |
| 513-135              | 91265            | 45              | 3               | 7883                 | 70903            | 1               |                 |
| 513-14               | 91265            | 45              | 14              | 817A172              | 98905            | 9               | 26              |
|                      | 91265            | 51              | 15              | 8170A155             | 98905            | 9               | 19              |
| 51322C               | 81257            | 77              |                 | 8170A170             | 98905            | 9               | 25              |
|                      | 81257            | 77              |                 | 8170A171             | 98905            | 9               | 24              |
|                      | 81257            | 77              |                 | 8170B174             | 98905            | 9               | 15              |
|                      | 81257            | 77              |                 | 8170B36              | 98905            | 9               | 10              |
|                      | 81263            | 77              |                 | 8170B37              | 98905            | 9               | 5               |
| 51811                | 20266            | 43              | 13              | 8170C175             | 98905            | 9               | 14              |
| 545                  | 72635            | 3               | 4               | 8170C176             | 98905            | 9               | 13              |
| 5602                 | 20266            | 45              | 16              | 8170D169             | 98905            | 9               | 18              |
| 5604L                | 19220            | 18              | 10              | 8170L178             | 98905            | 9               | 4               |
| 5604R                | 19220            | 16              | 6               | 8176B2               | 98905            | 9               | 3               |
|                      | 19220            | 16              | 12              | 8226A367             | 98905            | 9               | 7               |
|                      | 19220            | 17              | 8               | 8240A4               | 98905            | 4               | 3               |
|                      | 19220            | 17              | 16              | 8240C243-1           | 98905            | 4               | 1               |
|                      | 19220            | 17              | 24              | 8240D269-1           | 98905            | 4               |                 |
|                      | 19220            | 19              | 15              | 8422C2               | 98905            | 4               | 2               |
| 5646                 | 19220            | 18              | 31              | 8441A103             | 98905            | 9               | 21              |
| 5656-36              | 19220            | 18              | 28              | 8443A15              | 98905            | 9               | 9               |
| 5668                 | 20266            | 45              | 10              | 848FB1-2X3-8         | 30327            | 80              | 14              |
|                      | 20266            | 51              | 12              | 849FB1-2X3-8         | 30327            | 80              | 16              |
| 5698                 | 20266            | 45              | 9               | 84930-0-150          | 78763            | 26              | 14              |
|                      | 20266            | 51              | 11              | 85-1312-0431-303     | 72619            | 26              | 15              |
|                      | 20266            | 51              | 18              | 890-1                | 20266            | 31              | 14              |
| 2759                 | 20266            | 51              | 9               |                      | 20266            | 31              | 20              |
| 5730                 | 20266            | 51              | 9               |                      | 20266            | 45              |                 |
| 5735                 | 20266            | 45              | 5               |                      | 20266            | 43              |                 |
| 575709               | 19220            | 19              |                 | 891-1-1-2            | 20266            | 51              |                 |
|                      | 19220            | 21              | 22              | 892-2                | 20266            | 26              | 13              |
| 58R10                | 30327            | 27              | 28              | 8940-400PIS          | 78763            | 10              | 35              |
| 5870                 | 26840            | 71              | 22              | 896                  | 70485            | 12              | 7               |
| 590244               | 21450            | 66              | 1               | 9T35                 | 92858            | 15              |                 |
| 60F-5-16             | 30327            | 53              |                 | 900752               | 95019            | 15              |                 |
| 61F5-16              | 30327            | 53              |                 | 900753               | 95019            | 15              |                 |
| 61191                | 20266            | 43              | 2               | 900755-1             | 95019            | 15              |                 |
| 61281                | 20266            | 43              | 16              | 9013                 | 78977            | 5               | 6               |
| 61348                | 20266            | 43              | 8               | 9060                 | 13445            | 11              | 4               |
| 61463                | 20266            | 43              | 15              | 907BS1-2             | 37239            | 81              | 18              |
| 62R                  | 30327            | 27              | 27              | 9231STK              | 13445            | 27              | 29              |
| 62X5                 | 79470            | 53              | 3               |                      | 13445            | 28              | 12              |
| 63402                | 31007            | 77              |                 | 9406785              | 26840            | 68              | 24              |
| 6364                 | 20266            | 51              | 17              | 9414074              | 24617            | 62              | 17              |
| 6373                 | 20266            | 45              | 12              | 9415796              | 24617            | 53              | 9               |
|                      | 20266            | 51              | 14              | 9421063              | 24617            | 51              | 10              |
| 6375                 | 20266            | 45              | 15              | 9900535P7            | 63734            | 35              | 13              |
|                      | 20266            | 51              | 16              | 9900574              | 24617            | 79              | 18              |
| 6447                 | 20266            | 51              | 5               |                      | 63734            | 73              | 8               |
| 6448                 | 20266            | 51              | 7               | 9902441              | 63734            | 77              |                 |
| 6449                 | 20266            | 51              | 19              | 9904295-3-8          | 63734            | 54              | 17              |
| 6503                 | 20266            | 45              | 6               |                      |                  |                 |                 |
| 6504                 | 20266            | 45              | 2               |                      |                  |                 |                 |
| 6505                 | 20266            | 45              | 17              |                      |                  |                 |                 |
| 6632                 | 20266            | 45              | 11              |                      |                  |                 |                 |
| 68F3-8X1-4           | 30327            | 71              | 29              |                      |                  |                 |                 |
| 68X4X4               | 79470            | 58              | 12              |                      |                  |                 |                 |
| 68X6                 | 79470            | 58              | 13              |                      |                  |                 |                 |
| 69F3-8X1-4           | 30327            | 70              | 3               |                      |                  |                 |                 |
|                      | 30327            | 71              | 7               |                      |                  |                 |                 |
| 69F8P                | 70411            | 34              | 16              |                      |                  |                 |                 |
| 7                    | 63734            | 37              | 14              |                      |                  |                 |                 |
| 7824V                | 33164            | 10              | 32              |                      |                  |                 |                 |
| 701092               | 82646            | 25              | 2               |                      |                  |                 |                 |
| 701095               | 82646            | 1               |                 |                      |                  |                 |                 |
| 701096               | 82646            | 1               |                 |                      |                  |                 |                 |
| 701100               | 78977            | 5               | 12              |                      |                  |                 |                 |
| 701102               | 82646            | 33              |                 |                      |                  |                 |                 |
| 701330               | 82646            | 17              | 62              |                      |                  |                 |                 |
| 705667               | 19207            | 1               |                 |                      |                  |                 |                 |
| 7056674              | 19207            | 1               |                 |                      |                  |                 |                 |
| 7070101              | 19207            | 21              | 14              |                      |                  |                 |                 |
| 710850               | 26840            | 71              | 33              |                      |                  |                 |                 |
| 710962               | 26840            | 71              | 25              |                      |                  |                 |                 |
| 71082                | 20266            | 43              | 10              |                      |                  |                 |                 |

By Order of the Secretary of the Army:

FRED C. WEYAND  
*General, United States Army,  
Chief of Staff.*

Official:  
VERNE L. BOWERS  
*Major General, United States Army,  
The Adjutant General.*

Distribution:  
To be distributed in accordance with DA Form 12-25A, (qty rqr block no. 122) Organizational maintenance requirements for Fire Fighting.

RECOMMENDED CHANGES TO EQUIPMENT TECHNICAL PUBLICATIONS



*THEN...JOT DOWN THE DOPE ABOUT IT ON THIS FORM. CAREFULLY TEAR IT OUT, FOLD IT AND DROP IT IN THE MAIL.*

**SOMETHING WRONG WITH PUBLICATION**

FROM: (PRINT YOUR UNIT'S COMPLETE ADDRESS)

DATE SENT

PUBLICATION NUMBER

PUBLICATION DATE

PUBLICATION TITLE

BE EXACT PIN-POINT WHERE IT IS

| PAGE NO. | PARA-GRAPH | FIGURE NO. | TABLE NO. |
|----------|------------|------------|-----------|
|          |            |            |           |

IN THIS SPACE, TELL WHAT IS WRONG AND WHAT SHOULD BE DONE ABOUT IT.

PRINTED NAME, GRADE OR TITLE AND TELEPHONE NUMBER

SIGN HERE



## The Metric System and Equivalents

### Linear Measure

1 centimeter = 10 millimeters = .39 inch  
 1 decimeter = 10 centimeters = 3.94 inches  
 1 meter = 10 decimeters = 39.37 inches  
 1 dekameter = 10 meters = 32.8 feet  
 1 hectometer = 10 dekameters = 328.08 feet  
 1 kilometer = 10 hectometers = 3,280.8 feet

### Weights

1 centigram = 10 milligrams = .15 grain  
 1 decigram = 10 centigrams = 1.54 grains  
 1 gram = 10 decigram = .035 ounce  
 1 dekagram = 10 grams = .35 ounce  
 1 hectogram = 10 dekagrams = 3.52 ounces  
 1 kilogram = 10 hectograms = 2.2 pounds  
 1 quintal = 100 kilograms = 220.46 pounds  
 1 metric ton = 10 quintals = 1.1 short tons

### Liquid Measure

1 centiliter = 10 milliliters = .34 fl. ounce  
 1 deciliter = 10 centiliters = 3.38 fl. ounces  
 1 liter = 10 deciliters = 33.81 fl. ounces  
 1 dekaliter = 10 liters = 2.64 gallons  
 1 hectoliter = 10 dekaliters = 26.42 gallons  
 1 kiloliter = 10 hectoliters = 264.18 gallons

### Square Measure

1 sq. centimeter = 100 sq. millimeters = .155 sq. inch  
 1 sq. decimeter = 100 sq. centimeters = 15.5 sq. inches  
 1 sq. meter (centare) = 100 sq. decimeters = 10.76 sq. feet  
 1 sq. dekameter (are) = 100 sq. meters = 1,076.4 sq. feet  
 1 sq. hectometer (hectare) = 100 sq. dekameters = 2.47 acres  
 1 sq. kilometer = 100 sq. hectometers = .386 sq. mile

### Cubic Measure

1 cu. centimeter = 1000 cu. millimeters = .06 cu. inch  
 1 cu. decimeter = 1000 cu. centimeters = 61.02 cu. inches  
 1 cu. meter = 1000 cu. decimeters = 35.31 cu. feet

### Approximate Conversion Factors

| <i>To change</i> | <i>To</i>          | <i>Multiply by</i> | <i>To change</i>   | <i>To</i>     | <i>Multiply by</i> |
|------------------|--------------------|--------------------|--------------------|---------------|--------------------|
| inches           | centimeters        | 2.540              | ounce-inches       | newton-meters | .007062            |
| feet             | meters             | .305               | centimeters        | inches        | .394               |
| yards            | meters             | .914               | meters             | feet          | 3.280              |
| miles            | kilometers         | 1.609              | meters             | yards         | 1.094              |
| square inches    | square centimeters | 6.451              | kilometers         | miles         | .621               |
| square feet      | square meters      | .093               | square centimeters | square inches | .155               |
| square yards     | square meters      | .836               | square meters      | square feet   | 10.764             |
| square miles     | square kilometers  | 2.590              | square meters      | square yards  | 1.196              |
| acres            | square hectometers | .405               | square kilometers  | square miles  | .386               |
| cubic feet       | cubic meters       | .028               | square hectometers | acres         | 2.471              |
| cubic yards      | cubic meters       | .765               | cubic meters       | cubic feet    | 35.315             |
| fluid ounces     | milliliters        | 29.573             | cubic meters       | cubic yards   | 1.308              |
| pints            | liters             | .473               | milliliters        | fluid ounces  | .034               |
| quarts           | liters             | .946               | liters             | pints         | 2.113              |
| gallons          | liters             | 3.785              | liters             | quarts        | 1.057              |
| ounces           | grams              | 28.349             | liters             | gallons       | .264               |
| pounds           | kilograms          | .454               | grams              | ounces        | .035               |
| short tons       | metric tons        | .907               | kilograms          | pounds        | 2.205              |
| pound-feet       | newton-meters      | 1.365              | metric tons        | short tons    | 1.102              |
| pound-inches     | newton-meters      | .11375             |                    |               |                    |

### Temperature (Exact)

|     |             |                 |             |     |
|-----|-------------|-----------------|-------------|-----|
| ° F | Fahrenheit  | 5/9 (after      | Celsius     | ° C |
|     | temperature | subtracting 32) | temperature |     |

**PIN 005831-001**