

DEPARTMENT OF THE ARMY
TECHNICAL MANUAL

TM 9-2320-209-34P

DEPARTMENT OF THE AIR FORCE
TECHNICAL ORDER

TO 36A12-1-494

DIRECT AND GENERAL SUPPORT MAINTENANCE
REPAIR PARTS AND SPECIAL TOOLS LISTS
(INCLUDING DEPOT MAINTENANCE REPAIR PARTS)

INSTRUMENT REPAIR SHOP, TRUCK MOUNTED:
M185, M185A1, M185A2, M185A3:
TRUCK, CARGO: M34, M35, M35A1,
M35A2, M35A2C, M36, M36A2, M36C:
TRUCK, DUMP: M47, M59, M342A2:
TRUCK, MAINTENANCE: EARTH BORING MACHINE
AND POLE SETTER, V18A/MTQ: M764:
TRUCK, MAINTENANCE: TELEPHONE CONSTRUCTION
AND MAINTENANCE V17A/MTQ:
TRUCK, PIPELINE CONSTRUCTION: M756²
TRUCK, TANK: FUEL SERVICING, 1,200-GAL.,
M49, M49A1C, M49A2C, M49C:
TRUCK, TANK: WATER, 1,000-GAL.,
M50, M50A1, M50A2, M50A3:
TRUCK, TRACTOR: M48, M275, M275A1, M275A2,
TRUCK, VAN: EXPANSIBLE, M292, M292A1, M292A2, M292A5:
TRUCK, VAN: SHOP, M109, M109A1, M109A2, M109A3:
TRUCK, WRECKER: CRANE, M108:
TRUCK, WRECKER: LIGHT, M60

HEADQUARTERS, DEPARTMENT OF THE ARMY

DECEMBER 1976

C H A N G E

NO CO2

HEADQUARTERS
DEPARTMENT OF THE ARMY
Washington D.C., 30 November 1989

DIRECT AND GENERAL SUPPORT MAINTENANCE
REPAIR PARTS AND SPECIAL TOOLS LISTS
(INCLUDING DEPOT MAINTENANCE REPAIR PARTS)
FOR

2 1/2 TON,6X6 TRUCK
INSTRUMENT REPAIR SHOP, TRUCK MOUNTED:
M185, M185A1, M185A2, M185A3;
TRUCK, CARGO: M34, M35, M35A1,
M35A2, M35A2C, M36, M36A2, M36C;
TRUCK, DUMP: M47, M59, M342A2;
TRUCK, MAINTENANCE: EARTH BORING MACHINE
AND POLE SETTER, V18A/MTQ: M764;
TRUCK, MAINTENANCE: TELEPHONE CONSTRUCTION
AND MAINTENANCE V17A/MTQ;
TRUCK, PIPELINE CONSTRUCTION: M756, M756A2;
TRUCK, TANK: FUEL SERVICING, 1,200-GAL.,
M49, M49A1C, M49A2C, M49C;
TRUCK, TANK: WATER, 1,000-GAL.,
M50, M50A1, M50A2, M50A3;
TRUCK, TRACTOR: M48, M275, M275A1, M275A2;
TRUCK, VAN: EXPANSIBLE, M292, M292A1, M292A2, M292A5;
TRUCK, VAN: SHOP, M109, M109A1, M109A2, M109A3;
TRUCK, WRECKER: CRANE, M108;
TRUCK, WRECKER: LIGHT, M60

TM 9-2320-209-34P, December 1976 is changed as follows:

1. Remove old pages and insert new pages as indicated below.
2. File this change sheet in front of the publication for reference purposes.

REMOVE PAGES

27 and 28
35 and 36

INSERT PAGES

27 and 28
35 and 36

By Order of the Secretary of the Army:

CARL E. VUONO
General, United States Army
Chief of Staff

Official:

WILLIAM J. MEEHAN II
Brigadier General, United States Army
The Adjutant General

Distribution:

To be distributed in accordance with DA Form 12-38-R (Block 188) Direct Support and General Support maintenance requirements Truck, Multifuel, 2 1/2 Ton, 6x6, M44A1 and M44A2 series.

**CHANGE
NO. 1**

**TM 9-2320-209-34P
C1
HEADQUARTERS
DEPARTMENT OF THE ARMY
Washington, DC, 2 March 1981**

**DIRECT SUPPORT AND GENERAL SUPPORT
MAINTENANCE REPAIR PARTS AND SPECIAL TOOLS LISTS
(INCLUDING DEPOT MAINTENANCE REPAIR PART AND SPECIAL TOOLS)**

FOR

2-1/2 TON, 6X6 TRUCKS

**INSTRUMENT REPAIR SHOP, TRUCK MOUNTED:
M185, M185A1, M185A2, M185A3;
TRUCK, CARGO: M34, M35, M35A1, M35A2, M35A2C, M36, M36A2, M36C;
TRUCK, DUMP: M47, M59, M342A2;
TRUCK, MAINTENANCE: EARTH BORING MACHINE
AND POLE SETTER, V18A/MTQ: M764;
TRUCK, MAINTENANCE: TELEPHONE CONSTRUCTION
AND MAINTENANCE V17A/MTQ;
TRUCK, PIPELINE CONSTRUCTION: M756, M756A2;
TRUCK, TANK: FUEL SERVICING, 1,200-GAL.,
M49, M49A1C, M49A2C, M49C;
TRUCK, TANK: WATER, 1,000-GAL.,
M50, M50A1, M50A2, M50A3;
TRUCK, TRACTOR: M48, M275, M275A1, M275A2,
TRUCK, VAN: EXPANSIBLE, M292, M292A1, M292A2, M292A5;
TRUCK, VAN: SHOP, M109, M109A1, M109A2, M109A3;
TRUCK, WRECKER: CRANE, M108;
TRUCK, WRECKER: LIGHT, M60.**

Current as of March 1980

TM 9-2320-209-34P, 1 December 1976, is changed as follows:

1. Remove old pages and insert new pages as indicated below:

Remove Pages

i through x
1 through 4
9 through 18
21 through 30
35 through 42
45 through 60
63 through 72
79 through 86
89 through 96
109 and 110
115 through 134

Insert Pages

i through x
1 through 4
9 through 18
21 through 30
35 through 42
45 through 60
63 through 72
79 through 86
89 through 96
109 and 110
115 through 134

Remove Pages

137 through 140
143 through 152
155 through 164
169 through 172
175 through 184
187 and 188
193 through 208
211 through 236
239 through 258
261 through 266
269 and 270
273 through 276
279 through 284
287 and 288
297 through 302
305 through 310
313 through 316
321 and 322
325 through 334
339 through 372
379 and 380
391 and 392
397 through 400
403 and 404
409 through 496
499 and 500
509 and 510
515 and 516
519 through 522
525 and 526
529 and 530
535 and 536
549 through 552
555 and 556
573 through 598
601 through 620
627 and 628
659 through 666
675 through 686
689 through 734
737 through 750
755 and 756
767 through 772
787 through 792
795 through 804
809 through 820
809 through 969

Insert Pages

137 through 140
143 through 152
155 through 164
169 through 172
175 through 184
187 and 188
193 through 208
211 through 236
239 through 258
261 through 266
269 and 270
273 through 276
279 through 284
287 and 288
297 through 302
305 through 310
313 through 316
321 and 322
325 through 334
339 through 372
379 and 380
391 and 392
397 through 400
403 and 404
409 through 496
499 and 500
509 and 510
515 and 516
519 through 522
525 and 526
529 and 530
535 and 536
549 through 552
555 and 556
573 through 598
601 through 620
627 and 628
659 through 666
675 through 686
689 through 734
737 through 750
755 and 756
767 through 772
787 through 792
795 through 804
809 through 866
809 through 1,027

2. File these pages in front of the publication for reference purposes.

By Order of the Secretaries of the Army and the Air Force:

Official:

E. C. MEYER
General, United States Army
Chief of Staff

J. C. PENNINGTON
Major General, United States Army
The Adjutant General

Official:

LEW ALLEN, JR., General, USAF
Chief of Staff

VAN L. CRAWFORD, JR., Colonel, USAF
Director of Administration

Distribution:

To be distributed in accordance with DA Form 12-38, Direct and General Support maintenance requirements for 2 1/2 Ton Trucks.

TECHNICAL MANUAL
No. 9-2320-209-34P

HEADQUARTERS
DEPARTMENT OF THE ARMY
Washington, DC, December 1976

DIRECT SUPPORT AND GENERAL SUPPORT
MAINTENANCE REPAIR PARTS AND SPECIAL TOOLS LIST
(INCLUDING DEPOT MAINTENANCE REPAIR PARTS AND SPECIAL TOOLS)
FOR

2 1/2 Ton, 6x6 Truck

- INSTRUMENT REPAIR SHOP, TRUCK MOUNTED:
M185, M185A1, M185A2, M185A3;
- TRUCK, CARGO: M34, M35, M35A1, M35A2, M35A2C, M36, M36A2, M36C;
- TRUCK, DUMP: M47, M59, M342A2;
- TRUCK, MAINTENANCE: EARTH BORING MACHINE AND
POLE SETTER, V18A/MTQ: M764;
- TRUCK, MAINTENANCE: TELEPHONE CONSTRUCTION
AND MAINTENANCE V17A/MTQ;
- TRUCK, PIPELINE CONSTRUCTION: M756, M756A2;
- TRUCK, TANK: FUEL SERVICING, 1,200-GAL.,
M49, M49A1C, M49A2C, M49C;
- TRUCK, TANK: WATER, 1,000-GAL., M50, M50A1, M50A2, M50A3;
- TRUCK, TRACTOR: M48, M275, M275A1, M275A2;
- TRUCK, VAN: EXPANSIBLE, M292, M292A1, M292A2, M292A5;
- TRUCK, VAN: SHOP, M109, M109A1, M109A2, M109A3;
- TRUCK, WRECKER: CRANE, M108;
- TRUCK, WRECKER: LIGHT, M60.

Current as of May 1976

Table of Contents

	<i>Page</i>	<i>Illus Fig.</i>
Section I. Introduction	v	
Section II. Repair Parts List	1	
Group 01 Engine		
0100 Engine Assembly1	1-5
02 Clutch		
0202 Clutch Release Mechanism10	6

* This manual supersedes TM 9-2320-209-34P-1, 15 January 1973 and TM 9-2320-209-34P-2, 16 April 1973.

03	Fuel System		
	0304 Air Cleaner12	7-11
	0306 Tanks, Lines, Fittings, Headers21	12-20
	0309 Fuel Filters39	21
	0312 Accelerator, Throttle or Choke Controls41	22,23
04	Exhaust System		
	0401 Muffler and Pipes47	24-30
05	Cooling System		
	0501 Radiator64	31,32
	0502 Shrouds69	33
06	Electrical System		
	0601 Generator, Alternator...71	34,34A
	0602 Generator Regulator (Voltage)75	35
	0603 Starting Motor77	36
	0607 Instrument or Engine Control Panel79	37,38
	0608 Miscellaneous Items84	39-43
	0609 Lights91	44-55
	0611 Horn109	56-59
	0612 Batteries, Storage116	60
	0613 Hull or Chassis Wiring Harness..119	61-68
07	Transmission		
	0700 Transmission Assembly144	68A
08	Transfer and Final Drive Assemblies		
	0801 Power Transfer146	69
	0803 Gear Shift, Vacuum Booster and Controls148	70-75
09	Propeller Shafts		
	0900 Propeller Shaft159	76-79
10	Front Axle		
	1000 Front Axle Assembly168	80
	1002 Differential, Driving Axle: w/carrier assembly170	81,82
	1004 Steering Mechanism176	83,84
11	Rear Axle		
	1100 Rear Axle Assembly182	85,86
	1102 Differential187	86A,86B
12	Brakes		
	1201 Hand Brakes192	87,88
	1202 Service Brakes196	89
	1204 Hydraulic Brake System199	90-94
	1206 Mechanical Brake System211	95
	1208 Air Brake System213	96-102A
	1209 Air Compressor Assembly241	103,104
	1211 Trailer Brake Conections and Controls244	105-107
13	Wheels		
	1311 Wheel Assembly250	108
	1313 Tires251	108,109
14	Steering		
	1401 Mechanical Steering Gear Assembly254	110-113

15	Frame, Towing Attachments		
	1501 Frame Assembly	262	114-118
	1503 Pintle and Towing Attachments	274	119
	1504 Spare Wheel Carrier and Tire Lock	276	120,121
	1506 Fifth Wheel	280	122
16	Springs and Shock Absorbers		
	1601 Springs	283	123-127
	1604 Shock Absorber Equipment	293	128
	1605 Torque, Radius and Stabilizer Rods	295	129
18	Body, Cab, Hood, and Hull		
	1801 Body, Cab, Hood and Hull Assemblies.	297	130-134
	1802 Fenders, Running Boards, etc.	307	135-137
	1806 Upholstery Seats and Carpets	314	138-142
	1808 Stowage Racks, Boxes, Straps, Etc.	322	143,144
	1810 Cargo Body	325	145-155
	1811 Tank Bodies	344	156-181
	1812 Special Purpose Bodies	410	182-267
20	Hoist, Winch, Capstan, Windlass, Power Control Unit and Power Takeoff		
	2001 Hoist, Capstan, Windlass, Crane or Winch Assembly	570	268-315
	2004 Power Takeoff Assembly	659	316-325
21	Bumpers and Guards		
	2101 Bumper, Brackets, Guards and Protective Devices	676	326
22	Body, Chassis and Accessory Items		
	2201 Canvas, Rubber or Plastic Items	679	327,328
	2202 Accessory Items	684	329-331
	2210 Data Plates and Instruction Holders	690	331A
33	Special Purpose Kits		
	3303 Winterization Kits	696	332-377
	3305 Deep Water Fording Kit....	788	378-382
	3307 Special Purpose Kits.....	796	383
47	Gages (Non-Electrical), Weighing and Measuring Devices		
	4701 Instruments	801	384-387
	4705 Flow Meter and Regulators.	807	388
95	General Use Standardized Parts		
	9501 Hardware Supplies and Bulk Material	809	

Section III. Special Tools List

Group 26 Special Tools and Test Equipment

2604	Special Tools	812	389-394
------	-------------------------	-----	---------

Section IV. National Stock Number and Part Number Index 867

SECTION I. Introduction

1. Scope.

This manual lists repair parts; special tools; test, measurement, and diagnostic equipment (TMDE); and other support equipment required for operation and performance of direct and general support maintenance of the 2 1/2 ton truck.

2. General.

This Repair Parts and Special Tools List is divided into the following sections:

a. Section II. Repair Parts List. A list of repair parts authorized for use in the performance of maintenance. The list also includes parts which must be removed for replacement of the authorized parts. Parts lists are composed of functional groups in ascending numerical sequence, with the parts in each group listed in figure and item number sequence. Bulk materials are listed in NSN sequence.

b. Section III. Special Tools List. A list of special tools, TMDE, and support equipment authorized for the performance of maintenance at the direct and general support levels.

c. Section IV. National Stock Number and Part Number Index. A list, in NIIN ascending numerical sequence, of all National stock numbers appearing in the listings, followed by a list, in alphanumeric sequence, of all part numbers appearing in the listings. National stock number and part numbers are cross-referenced to each illustration figure and item number appearance.

3. Explanation of Columns.

The following provides an explanation of columns found in the tabular listings:

a. Illustration. This column is divided as follows:

(1) *Figure Number.* Indicates the figure number of the illustration in which the item is shown.

(2) *Item Number.* The number used to identify each item called out in the illustration.

b. Source, Maintenance, and Recoverability Codes (SMR).

(1) *Source Code.* Source codes are assigned to support items to indicate the manner of acquiring support items for maintenance, repair, or overhaul of end items. Source codes are entered in the first and second positions of the Uniform SMR Code format as follows:

<i>Code</i>	<i>Definition</i>
PA	Item procured and stocked for anticipated or known usage.
PB	Item procured and stocked for insurance purpose because essentiality dictates that a minimum quantity be available in the supply systems.
PC	Item procured and stocked and which otherwise would be coded PA except that it is deteriorative in nature.
PD	Support item, excluding support equipment, procured for initial issue or outfitting and stocked only for subsequent or additional initial issues or outfittings. Not subject to automatic replenishment.
PE	Support equipment procured and stocked for initial issue or outfitting to specified maintenance repair activities.
PF	Support equipment which will not be stocked but which will be centrally procured on demand.
PG	Item procured and stocked to provide for sustained support for the life of the equipment. It is applied to an item peculiar to the equipment which, because of probable discontinuance or shutdown of production facilities, would prove uneconomical to reproduce at a later time.
KD	An item of a depot overhaul/repair kit and not purchased separately. Depot kit defined as a kit that provides items required at the time of overhaul or repair.
KF	An item of a maintenance kit and not purchased separately. Maintenance kit defined as a kit that provides an item that can be replaced at organizational or intermediate levels of maintenance.
KB	Item included in both a depot overhaul/repair kit and a maintenance kit.
MO	Item to be manufactured or fabricated at organizational level.
MF	Item to be manufactured or fabricated at the direct support maintenance level.

MH	Item to be manufactured or fabricated at the general support maintenance level.
MD	Item to be manufactured or fabricated at the depot maintenance level.
AO	Item to be assembled at organizational level.
AF	Item to be assembled at direct support maintenance level.
AH	Item to be assembled at general support maintenance level.
AD	Item to be assembled at depot maintenance level.
XA	Item is not procured or stocked because the requirements for the item will result in the replacement of the next higher assembly.
XB	Item is not procured or stocked. If not available through salvage, requisition.
XD	A support item that is not stocked. When required, item will be procured through normal supply channels.

NOTE: Cannibalization or salvage may be used as a source of supply for any items source coded above except those coded XA, XD, and aircraft support items as restricted by AR 700-42.

(2) *Maintenance Code.* Maintenance codes are assigned to indicate the levels of maintenance authorized to USE and REPAIR support items. The maintenance codes are entered in the third and fourth positions of the Uniform SMR Code format as follows:

(a) The maintenance code entered in the third position will indicate the lowest maintenance level authorized to remove, replace, and use the support item. The maintenance code entered in the third position will indicate one of the following levels of maintenance:

<i>Code</i>	<i>Application/Explanation</i>
C	Crew or operator maintenance performed within organizational maintenance.
O	Support item is removed, replaced, used at the organizational level.
F	Support item is removed, replaced, used at the direct support level.
H	Support item is removed, replaced, used at the general support level.

D Support items that are removed, replaced, used at depot, mobile depot, specialized repair activity only.

(b) The maintenance code entered in the fourth position indicates whether the item is to be repaired and identifies the lowest maintenance level with the capability to perform complete repair (i.e., all authorized maintenance functions). This position will contain one of the following maintenance codes:

<i>Code</i>	<i>Application/Explanation</i>
O	The lowest maintenance level capable of complete repair of the support item is the organizational level.
F	The lowest maintenance level capable of complete repair of the support item is the direct support level.
H	The lowest maintenance level capable of complete repair of the support item is the general support level.
D	The lowest maintenance level capable of complete repair of the support item is the depot level, performed by depot, mobile depot or specialized repair activity.
L	Repair restricted to designated specialized repair activity.
Z	Nonreparable. No repair is authorized,
B	No repair is authorized. The item may be reconditioned by adjusting, lubricating, etc., at the user level. No parts or special tools are procured for the maintenance of this item.

(3) *Recoverability Code.* Recoverability codes are assigned to support items to indicate the disposition action on unserviceable items. The recoverability code is entered in the fifth position of the Uniform SMR Code format as follows:

<i>Recoverability Codes</i>	<i>Definition</i>
Z	Nonreparable item. When unserviceable condemn and dispose at the level indicated in position 3.
O	Reparable item. When uneconomically reparable, condemn and dispose at organizational level.

- F Repairable item. When uneconomically repairable, condemn and dispose at the direct support level.
- H Repairable item. When uneconomically repairable, condemn and dispose at the general support level.
- D Repairable item, When beyond lower level repair capability, return to depot. Condemnation and disposal not authorized below depot level.
- L Repairable item. Repair, condemnation, and disposal not authorized below depot/specialized repair activity level.
- A Item requires special handling or condemnation procedures because of specific reasons (i.e., precious metal content, high dollar value, critical material or hazardous material). Refer to appropriate manuals/directives for specific instructions.

c. *National Stock Number.* Indicates the National stock number assigned to the item and will be used for requisitioning purposes.

d. *Part Number.* Indicates the primary number used by the manufacturer (individual, company, firm, corporation, or Government activity), which controls the design and characteristics of the item by means of its engineering drawings, specifications standards, and inspection requirements, to identify an item or range of items.

NOTE: When a stock numbered item is requisitioned, the repair part received may have a different part number than the part number than the part being replaced.

e. *Federal Supply Code for Manufacturer (FSCM).* The FSCM is a 5 digit numeric code listed in SB 708-42 which is used to identify the manufacturer, distributor, or Government agency, etc.

f. *Description.* Indicates the Federal item name and, if required, a minimum description to identify the item. Items that are included in kits and sets are listed below the name of the kit or set with the quantity of each item in the kit or set indicated in the quantity incorporated in unit column. When the part to be used differs between serial numbers of the same model, the effective serial numbers are shown as the last line of the description. In the Special Tools List, the initial basis of issue (BOI) appears as the last line in the entry for each special tool, TMDE, and support equipment. When density of equipments supported exceeds density spread indicated in the basis of issue, the total authorization is increased accordingly.

g. *Unit of Measure (U/M).* Indicates the standard of the basic quantity of the listed item as used in performing the actual maintenance function. This measure is expressed by a two-character alphabetical abbreviation (e.g., ea, in, pr, etc.). When the unit of measure differs from the unit of issue, the lowest unit of issue that will satisfy the required units of measure will be requisitioned.

h. *Quantity Incorporated in Unit.* Indicates the quantity of the item used in the breakout shown on the illustration figure, which is prepared for a functional group or an assembly. A “V” appearing in this column in lieu of a quantity indicates that no specific quantity is applicable, (e.g., shims, spacers, etc.).

4. Special Information.

a. Usable on codes are shown in the description column. Uncoded items are applicable to all models, unless otherwise indicated by model application in the description column, Identification of the usable on codes used in this publication are:

<i>Code</i>	<i>Used On</i>
AA	All models equipped with gasoline engine Model OA-331
AB	All models equipped with the multi-fuel LDS-427-2 engine
AC	All models equipped with multi-fuel engines LD-465-1, LD-465-1C or LDT-465-1 C
AD	All models equipped with front winch
AE	All models equipped with power takeoff

b. References to the M44A2 series apply only to the multifuel clean air engine (LDT 465-1 C, NSN 2815-00-103-2642). Some figures include the words “clean air” in parentheses to designate this.

c. Detailed manufacturing instructions for items source coded to be manufactured or fabricated are found in TM 9-2320-209-20/1 (TM 9-2320-209-20, gasoline models only) and TM 9-2320-209-34 (TM 9-2320-209-35, gasoline models only). Bulk materials required to manufacture items are listed in the Bulk Material Group 9501 of this manual.

d. Detailed assembly instructions for items source coded to be assembled are found in TM 9-2320-209-20/1 (TM 9-2320-209-20, gasoline models only) and TM 9-2320-209-34 (TM 9-2320-209-35, gasoline models only). Assembly components are listed immediately following the item to be assembled.

Repair parts kits and gasket sets appear as the last entries in the repair parts listing for the figure in which its parts are listed as repair parts.

f. The following is a list of the vehicle models and the NSN's with and without winches.

<i>Vehicle</i>	<i>Model</i>	<i>NSN without winch</i>	<i>NSN with winch</i>
Truck, Cargo	M34	2320-00-739-7545	2320-00-835-8536
	M35	2320-00-835-8463	2320-00-835-8464
	M35A1	2320-00-542-5633	2320-00-542-5634
	M35A2	2320-00-077-1616	2320-00-077-1617
	M35A2C	2320-00-926-0873	2320-00-926-0875
	M36	2320-00-391-0569	2320-00-647-0505
	M36A2	2320-00-077-1618	2320-00-077-1619
	M36C	2320-00-200-1368	2320-00-200-1369
Truck, Dump	M47	2320-00-835-8339	2320-00-835-8340
	M59	2320-00-835-8595	2320-00-835-8597
	M342A2	2320-00-077-1643	2320-00-077-1644
Truck, Maintenance: Earth Boring Machine and Pole Setter	V18A/MTQ		2320-00-498-8378
	M764		2320-00-937-5980
Truck, Maintenance: Telephone Construction and Maintenance	V17A/MTQ		2320-00-498-8377
Truck, Pipeline Construction	M756		2320-00-294-4940
	M756A2		2320-00-904-3277
Truck, Tank: Fuel Servicing, 1200 Gal.	M49	2320-00-835-8545	2320-00-835-8341
	M49A1C	2320-00-440-3349	2320-00-440-3346
	M49A2C	2320-00-077-1631	2320-00-077-1632
	M49C	2320-00-141-8235	2320-00-141-8237
Truck, Tank: Water, 1000 Gal.	M50	2320-00-835-8344	2320-00-174-1601
	M50A1	2320-00-440-8307	2320-00-440-8305
	M50A2	2320-00-077-1633	2320-00-077-1634
	M50A3	2320-00-937-4036	2320-00-937-5264
Truck, Tractor	M48	2320-00-835-8345	2320-00-835-8346
	M275	2320-00-835-8609	2320-00-835-8611
	M275A1	2320-00-446-2479	
	M275A2	2320-00-077-1640	2320-00-077-1641
Truck, Van: Expansible	M292	2320-00-325-6574	2320-00-542-4444
	M292A1	2320-00-440-8318	
	M292A2	2320-00-077-1642	2320-00-696-0684
	M292A5	2320-00-699-3746	
Instrument Repair Shop: Truck Mounted	M185	4940-00-300-0306	
	M185A1	4940-00-973-3995	
	M185A2	4940-00-987-8799	4940-00-987-8800
	M185A3	4940-00-077-1638	4940-00-077-1639
Truck, Van: Shop	M109	2320-00-835-8515	2320-00-289-6473
	M109A1	2320-00-690-8365	2320-00-706-2224
	M109A2	2320-00-440-8313	2320-00-440-8308
	M109A3	2320-00-077-1636	2320-00-077-1637
Truck, Wrecker: Crane	M108	2320-00-690-7500	2320-00-835-8526
Truck, Wrecker: Light	M60	2320-00-835-8343	

g. The following publications pertain to the 2 1/2 ton truck and its components:

	<i>Publication and Short Title</i>		
TM 9-2320-209-20P	Organizational Maintenance Repair Parts and Special Tool Lists for 2 1/2 Ton, 6x6, M44A1 and M44A2 Series Trucks (Multifuel)	TM 9-2815-204-34P	DS, GS and Depot Maintenance Repair Parts and Special Tool Lists for Engine, Diesel (Multifuel): Turbocharged, Fuel-Injected, Water-Cooled, 6-Cylinder, Assembly (LDS-427-2)
LO 9-2320-209-12/1	Lubrication Order for 2 1/2 Ton, 6x6, M44A1 and M44A2 Series Trucks (Multifuel)	TM 9-2815-210-34	DS, GS and Depot Maintenance Manual for Engine Assembly, Diesel (Multifuel), Naturally Aspirated or Turbocharged Fuel-Injected, Water-Cooled, 6-Cylinder, and Clutches.
LO 9-2320-209-12	Lubrication Order for 2 1/2 Ton, 6x6, Trucks (Gasoline Models Only)	TM 9-2815-210-34P	DS, GS and Depot Maintenance Repair Parts and Special Tool Lists for Engine, Diesel (Multifuel): Turbocharged, Fuel-Injected, Water-Cooled, 6-Cylinder Assembly (LD-465-1, LD-465- 1C, and LD-465-2), and Clutches
TM 9-2320-209-10/1	Operator's Manual for 2 1/2 Ton, 6x6, M44A1 and M44A2 Series Trucks (Multifuel)	TM 9-2910-226-34	DS and GS Maintenance Manual (Including Repair Parts and Special Tools List), Pump, Metering, and Distributing Assembly
TM 9-2320-209-10	Operator's Manual for 2 1/2 Ton, 6x6 Trucks (Gasoline Models Only)	TM 9-2920-214-35	DS, GS and Depot Maintenance Manual (Including DS, GS and Depot Maintenance Repair Parts) for Generator Assembly, Delco-Remy Model
TM 9-2320-209-20/1	Organizational Maintenance Manual for 2 1/2 Ton, 6x6, M44A1 and M44A2 Series Trucks (Multifuel)	TM 9-2920-225-34	DS and GS Maintenance Manual: Generator Engine Accessory, AC, Prestolite and Leece-Neville Models; Regulator, Generator, Leece-Neville Model
TM 9-2320-209-20	Organizational Maintenance Manual for 2 1/2 Ton, 6x6 Trucks (Gasoline Models Only)	TM 9-2920-225-34P	DS and GS Maintenance Repair Parts and Special Tool Lists: Generator, Engine Accessory, Prestolite and Leece-Neville Models
TM 9-2320-209-34	DS, GS and Depot Maintenance Manual for 2 1/2 Ton, 6x6, M44A1 and M44A2 Series Trucks (Multifuel)	TM 9-2920-236-35	DS, GS and Depot Maintenance Manual (Including DS, GS and Depot Maintenance Repair Parts) for Starter, Engine, Electrical, Auto-Lite Model
TM 9-2320-209-35	DS, GS and Depot Maintenance Manual for 2 1/2 Ton, 6x6 Trucks (Gasoline Models Only)	TM 9-2920-242-35	DS, GS and Depot Maintenance Manual (Including Repair Parts) for Starter, Engine, Electrical, Assembly, Delco-Remy Model
TM 9-2805-222-35	Field and Depot Maintenance Manual: Engine (Reo Model OA-331) and Clutch		
TM 9-2805-222-34P	Field and Depot Maintenance Repair Parts and Special Tools List for Gasoline Engine with Accessories, Reo Model OA-331		
TM 9-2815-204-35	Field and Depot Maintenance Manual for Engine, Diesel/ Multifuel): Turbosupercharged, Fuel-Injected, Water-Cooled, 6-Cylinder Assembly, (LDS-427-2), and Clutch, Assembly		

TM 9-2920-243-34	DS and GS Maintenance Manual (Including Repair Parts and Special Tools List): Starter, Engine, Electrical, Leece-Neville Model
TM 9-2990-201-45	GS and Depot Maintenance Manual, Turbocharged Engine (Including Repair Parts and Special Tool Lists)
TM 9-2520-246-34	DS, GS and Depot Maintenance Manual for Transmissions, Transfers and Power Takeoffs
TM 9-2520-246-34P	DS and GS Maintenance Repair Parts and Special Tool Lists for Transmissions, Transfers and Power Takeoffs
TM 9-2520-246-34P	DS and GS Maintenance Repair Parts List (Including Depot Maintenance Allowances): Winch Assembly and with Cable Level Winch Assembly
TM 9-8023-6	Ordnance Maintenance
TM 9-8617	Winches, Power Takeoffs, Power Divider and Hydraulic Equipment
TM 9-8637	Electrical Equipment

5. How to Locate Repair Parts.

a. When National Stock Number or Part Number is Unknown:

(1) *First.* Using the table of contents, determine the functional group within which the repair part belongs. This is necessary since illustrations are prepared for functional groups, and listings are divided into the same groups,

(2) *Second.* Find the illustration covering the functional group to which the repair part belongs.

(3) *Third.* Identify the repair part on the illustration and note the illustration figure and item number of the repair part.

(4) *Fourth.* Using the Repair Parts Listing, find the figure and item number noted on the illustration.

b. When National Stock Number or Part Number is Known.

(1) *First.* Using the Index of National Stock Numbers and Part Numbers, find the pertinent National stock number or part number. This index is in ascending NSN sequence followed by a list of part numbers in ascending alphanumeric sequence, cross-referenced to the illustration figure number and item number.

(2) *Second.* After finding the figure and item number, locate the figure and item number in the repair parts list.

6. Abbreviations.

<i>Abbreviation</i>	<i>Explanation</i>
AWG	American wire gage
br	brass
cd	cadmium
id	inside diameter
in.	inch
NI	not illustrated
No.	number
od	outside diameter
S	steel
syn-ru	synthetic rubber
thd	thread
thk	thick
W	wide
W/	with
W/O	without
zn	zinc
zn-pltd	zinc plated

7. Recommendation for Maintenance Publications Improvements,

You can help improve this manual by calling attention to errors and by recommending improvements and stating your reasons for the recommendations. Your letter or DA Form 2028, Recommended Changes to Publications, should be mailed directly to Commander, U.S. Army Tank-Automotive Materiel Readiness Command, ATTN: DRSTA-MB, Warren, Michigan 48090. A reply will be furnished directly to you,

TM9-2320-209-34P
SECTION II. REPAIR

(1) ILLUS. (a) FIG. NO.	(b) ITEM NO.	(2) SMR CODE	(3) NATIONAL STOCK NUMBER	(4) PART NUMBER	(5) FSCM	(6) DESCRIPTION USABLE ON CODE	(7) U/M	(8) QTY INC IN UNIT
						GROUP 01 - ENGINE		
						O100 - ENGINE ASSEMBLY		
1	1	PAFHH	2805-00-730-6708	5703045	19207	ENGINE AND CONTAINER (SEE TM 9-2805-222-34P FOR REPAIR PARTS) AA	EA	1
1	2	XAFHH		7538638	19207	ENGINE, GASOLINE: MODEL 0A331 AA	EA	1
1	3	PAFHH	8145-00-678-8423	7025848	19207	CONTAINER: METAL AA	EA	1
1	4	PAFHH	2815-00-406-7305	5704354	19207	ENGINE AND CONTAINER: MODEL LDS427-2 (SEE TM9-2815-204-34P FOR REPAIR PARTS) AB	EA	1
1	5	XAFHH		11641710	19207	ENGINE, MULTIFUEL; MODEL LDS427-2 AB	EA	1
1	6	PAFHH	8145-00-027-6439	11641663	19207	CONTAINER: REUSABLE, METAL AB	EA	1
1	6	PAFHH	8145-00-967-3343	10935322	19207	CONTAINER: REUSABLE, METAL, OPTIONAL AB	EA	1
1	7	PAFHH	2815-00-239-5824	5704355	19207	ENGINE AND CONTAINER (SEE TM9-2815-210-34P FOR REPAIR PARTS AC	EA	1
1	8	XAFHH		11610205	19207	ENGINE: W/ACCESSORIES, MODEL LD465-1 AC	EA	1
1	9	PAFHH	8145-00-027-6439	11641663	19207	CONTAINER, ENGINE: REUSABLE, METAL AC	EA	1
1	9	PAFHH	8145-00-967-3343	10935322	19207	CONTAINER, ENGINE: REUSABLE, METAL, OPTIONAL AC	EA	1
1	10	PAFHH	2815-00-134-4830	5704349	19207	ENGINE AND CONTAINER (SEE TM 9-2815-210-34P FOR REPAIR PARTS) AC	EA	1
1	11	XAFHH		11641982	19207	ENGINE: W/ACCESSORIES AND CLUTCH, MODEL LD465-1C AC	EA	1
1	12	PAFHH	8145-00-027-6439	11641663	19207	CONTAINER, ENGINE: REUSABLE, METAL AC	EA	1
1	12	PAFHH	8145-00-967-3343	10935322	19207	CONTAINER, ENGINE; REUSABLE, METAL, OPTIONAL AC	EA	1
1	13	PAFHH	2815-00-103-2642	5704391	19207	ENGINE AND CONTAINER (SEE TM 9-2815-210-34P FOR REPAIR PARTS) AC	EA	1
1	14	XAFHH		11642117	19207	ENGINE: W/ACCESSORIES AND CLUTCH, MODEL LDT-465-1C AC	EA	1
1	15	PAFHH	8145-00-027-6439	11641663	19207	CONTAINER, ENGINE: REUSABLE, METAL AC	EA	1
1	15	PAFHH	8145-00-967-3343	10935322	19207	CONTAINER, ENGINE: REUSABLE, METAL, OPTIONAL AC	EA	1
2	1	PAOZZ	5310-00-488-3888	MS51943-40	96906	NUT, SELF-LOCKING: FRONT, REAR MOUNTING AB,AC	EA	4
2	2	PAOZZ	5310-00-022-3305	10897126	19207	WASHER: ENGINE MOUNTING, AB,AC FRONT, REAR	EA	4

(1) ILLUS.	(2) (a) FIG. NO.	(3) (b) ITEM NO.	(4) SMR CODE	(5) NATIONAL STOCK NUMBER	(6) PART NUMBER	(7) FSCM	(8) DESCRIPTION	(9) U/M	(10) QTY
							USABLE ON CODE	INC	IN UNIT
							0100 - ENGINE ASSEMBLY (CONT'D)		
2	3	PAOZZ	5340-00-863-7739	10872097	19207	MOUNT, RESILIENT: ENGINE FRONT MOUNT AB	EA	2	
2	4	PAOZZ	5306-00-851-0179	10872152	19207	BOLT, SHOULDER: ENGINE FRONT MOUNT AB	EA	2	
2	5	PAOZZ	5310-00-850-7048	10872160	19207	WASHER, FLAT: ENGINE MOUNTING, FRONT REAR AB	EA	4	
2	6	PAOZZ	5340-00-753-8640	7538640	19207	MOUNT, RESILIENT: FRONT, REAR AB,AC	EA	4	
2	7	PAOZZ	5306-00-851-0180	10872153	19207	BOLT, SHOULDER: ENGINE REAR MOUNT AB,AC	EA	2	
2	8	PAOZZ	5340-00-753-8641	7538641	19207	MOUNT, RESILIENT: UPPER REAR MOUNT ENGINE AB,AC	EA	2	
2	9	PAFZZ	5310-00-488-3889	MS51943-39	96906	NUT, SELF-LOCKING AB,AC	EA	4	
2	10	PAFZZ	2805-00-133-9696	10896807	19207	SUPPORT, ENGINE: RH AB,AC	EA	1	
2	11	PAFZZ	5310-00-994-1006	MS51943-38	96906	NUT, SELF-LOCKING AB,AC	EA	2	
2	12	PAFZZ	5305-00-709-8539	MS90727-89	96906	SCREW, CAP, HEXAGON HEAD AB	EA	2	
2	13	PAFZZ	5340-00-436-3222	10896808	19207	BRACKET, ENGINE MOUNT: FRONT, LH AB	EA	1	
2	14	PAFZZ	5340-00-420-5044	10896809	19207	BRACKET, ENGINE MOUNT: FRONT, RH AB	EA	1	
2	15	PAFZZ	2805-00-133-9697	10896806	19207	SUPPORT, ENGINE: LH AB,AC	EA	1	
3	1	PAOZZ	5310-00-225-6408	MS51922-53	96906	NUT, SELF-LOCKING: REAR MOUNTING CUSHION SCREW AA	EA	2	
3	2	PAOZZ	5340-00-753-8640	7538640	19207	MOUNT, RESILIENT: REAR MOUNTING SUPPORT, LOWER AA	EA	2	
3	3	PAOZZ	5340-00-753-8641	7538641	19207	MOUNT, RESILIENT: REAR MOUNTING SUPPORT, UPPER AA	EA	2	
3	4	PAOZZ	5305-00-725-4168	MS90726-176	96906	SCREW,CAP,HEXAGON HEAD: REAR MOUNT CUSHION ENGINE AA	EA	2	
3	5	PAOZZ	5306-00-022-1927	MS35763-1004	96906	BOLT, SELF-LOCKING AA	EA	2	
3	6	PAOZZ	5306-00-022-2002	MS35763-1086	96906	BOLT, SELF-LOCKING AA	EA	2	
3	7	PAOZZ	5310-00-823-8803	MS27183-21	96906	WASHER, FLAT AA	EA	2	
3	8	PAOZZ	2805-00-753-8639	7538639	19207	INSULATOR, MOUNTING: FRONT MOUNTING AA	EA	2	
3	9	PAFZZ	5310-00-488-3889	MS51943-39	96906	NUT, SELF-LOCKING AA	EA	8	
3	10	PAFZZ	5310-00-584-5272	MS35338-48	96906	WASHER, LOCK AA	EA	8	
3	11	PAFZZ	5340-00-753-8634	7538634	19207	BRACKET, MOUNTING: REAR MOUNTING AA	EA	2	

TM9-2320-209-34P

(1) ILLUS.	(2)	(3)	(4)	(5)	(6)	(7)	(8)
(a) FIG. NO.	(b) ITEM NO.	SMR CODE	NATIONAL STOCK NUMBER	PART NUMBER	FSCM	DESCRIPTION USABLE ON CODE	U/M INC IN UNIT
						0100 - ENGINE ASSEMBLY (CONT'D)	
4	1	KFFZZ		11609268	19207	CROSSMEMBER ASSEMBLY: WELDED (PART OF KIT, P/N 5704145) AC	EA 1
4	2	PAFZZ	5310-00-930-9224	10937876	19207	WASHER, FLAT (PART OF KIT, P/N 5704145) AC	EA 6
4	3	PAFZZ	5310-00-930-9095	10937657	19207	NUT,SPECIAL(PART OF KIT, P/N 5704145) AC	EA 4
4	4	PAFZZ	5306-00-930-9091	10937875-2	19207	BOLT, SHOULDER (PART OF KIT, P/N 5704145) AC	EA 2
4	5	PAFZZ	5306-00-930-9092	10937875-3	19207	BOLT, SHOULDER (PART OF KIT, P/N 5704145) AC	EA 2
4		PAFZZ	2590-01-010-5049	5704145	19207	REPAIR KIT, FRONT CROSSMEMBER AC	EA 1
4	1					CROSSMEMBER ASSEMBLY AC	EA 1
4	2					WASHER AC	EA 6
4	3					NUT AC	EA 4
4	4					BOLT AC	EA 2
4	5					BOLT AC	EA 2
5	1	PAOZZ	5306-00-145-0879	10872152-1		BOLT, S: MOUNT (M44A2) AC	EA 2
5	2	PAOZZ	5310-00-850-7048	10872160	19207	WASHER, FLAT: ENGINE FRONT MOUNT (M44A2) AC	EA 2
5	3	PAOZZ	5340-00-753-8641	7538641	19207	MOUNT, RESILIENT: INSULATOR (2) UPPER FRONT (2) UPPER REAR ENGINE MOUNT (M44A2) AC	EA 4
5	4	PAOZZ	5340-00-753-8640	7538640	19207	MOUNT,RESILIENT: INSULATOR (2) LOWER FRONT (2) LOWER REAR ENGINE MOUNT (M44A2) AC	EA 4
5	5	PAOZZ	5310-00-022-3305	10897126	19207	WASHER, FLAT: FRONT (2) REAR (2) ENGINE MOUNT (M44A2) AC	EA 4
5	6	PAOZZ	5310-00-488-3888	MS51943-40	96906	NUT, SELF-LOCKING: ENGINE FRONT MOUNT (M44A2) AC	EA 4
5	7	PAFZZ	2990-00-571-7041	11677072-2	19207	SUPPORT, ENGINE: FRONT, LH (M44A2) AC	EA 1
5	8	PAFZZ	2990-00-571-7048	11677072-1	19207	SUPPORT, ENGINE: FRONT, LH (M44A2) AC	EA 1
5	9	PAFZZ		MS35764-920	96906	BOLT, SELF-LOCKING: HEX HD, GRADE 8, 3/4-10 THD SIZE, 1 3/4 IN. (M44A2) AC	EA 2
5	9.1	PAFZZ		MS35764-922	96906	BOLT, 2 1/4 LG AC	EA 2
5	10	PAFZZ	5310-01-023-8594	10937969-1	19207	WASHER, FLAT (M44A2) AC	EA 2
5	11	PAFZZ		MS35764-835	96906	BOLT,SELF-LOCKING:HEX HD, GRADE 8, 3\8-16 THD SIZE, 1 1/4 IN. LG(M44A2) AC	EA 6
5	12	PAFZZ	5310-01-047-9391	10937969-2	19207	WASHER, FLAT (M44A2) AC	EA 6

TM9-2320-209-34P

(1)	(2)	(3)	(4)	(5)	(6)	(7)	(8)
ILLUS.							QTY
(a)	(b)	SMR	NATIONAL	PART	DESCRIPTION	U/M	INC
FIG.	ITEM	CODE	STOCK	NUMBER	FSCM		IN
NO.	NO.		NUMBER		USABLE ON CODE		UNIT

0100 - ENGINE ASSEMBLY (CONT'D)

11		PAFZZ	2815-00-930-5166	5703489	19207	PARTS KIT: REPLACEMENT OF LDS427-2 ENGINE WITH LD465-1 ENGINE	EA	1
11	2					HOSE	EA	1
11	3					TUBE	EA	1
11	4					HOSE	EA	1
22	14					PIN	EA	1
22	31					ROD	EA	1
24	2					BOLT	EA	3
24	5					GASKET	EA	1
24	9					ELBOW	EA	1
24	10					GASKET	EA	1
24	11					PIPE	EA	1
24	12					CLAMP	EA	1
24	14					BRACKET	EA	1
24	16					SCREW	EA	2
24	18					CLAMP	EA	1
24	21					CLAMP	EA	1
24	22					MUFFLER	EA	1
24	23					CLAMP	EA	1
24	24					BRACKET	EA	1
24	25					PIPE	EA	1
24	27					PIPE	EA	1
25	4					NUT	EA	11
25	5					SCREW	EA	6
64	29					LEAD	EA	1
64	31					LEAD	EA	1
						NOTE		

REFER TO RESPECTIVE ENGINE MANUAL
FOR ADDITIONAL DATA (PARA 4-G).

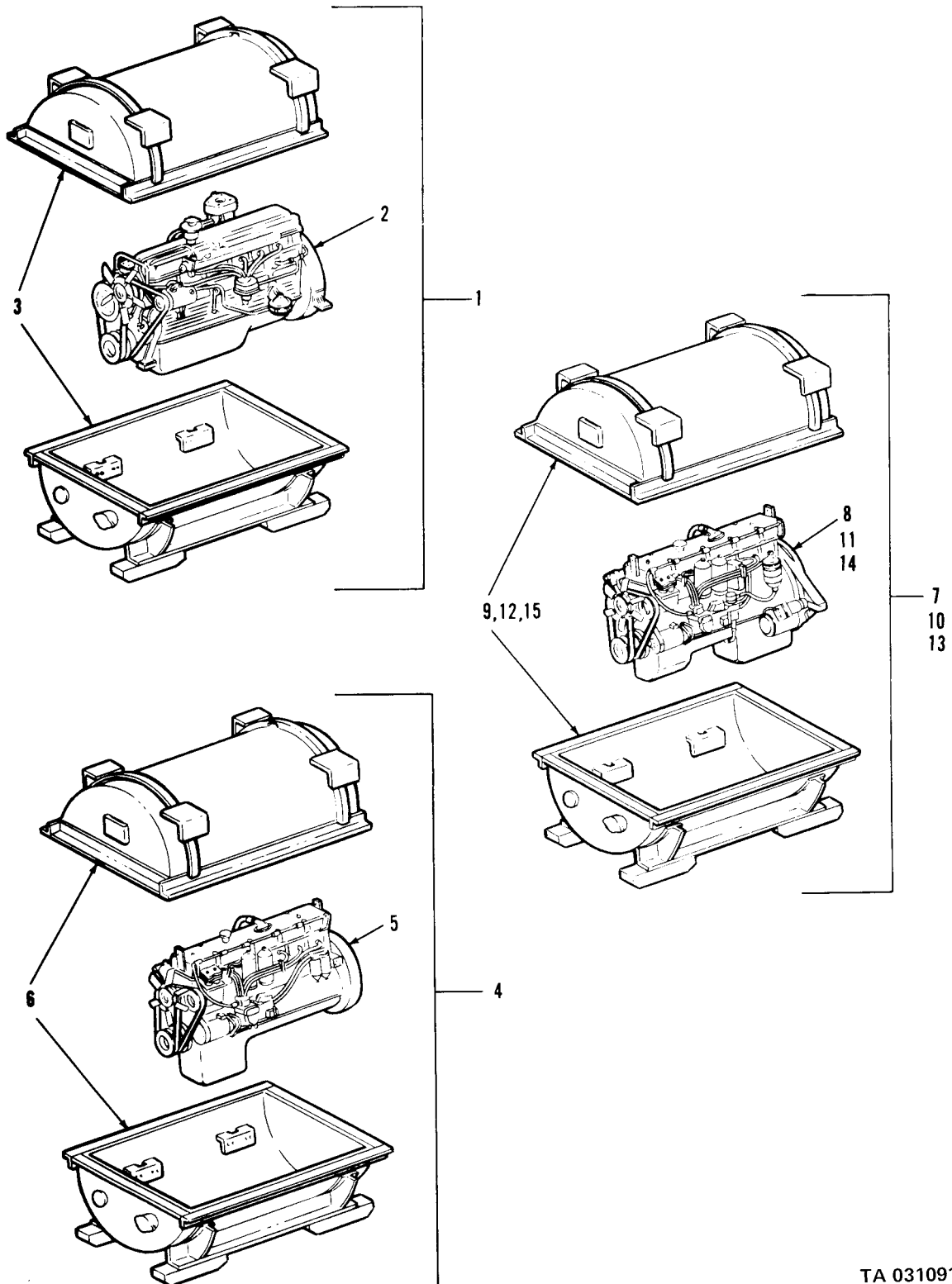

TA 031091

Figure 1. Engine with shipping container.

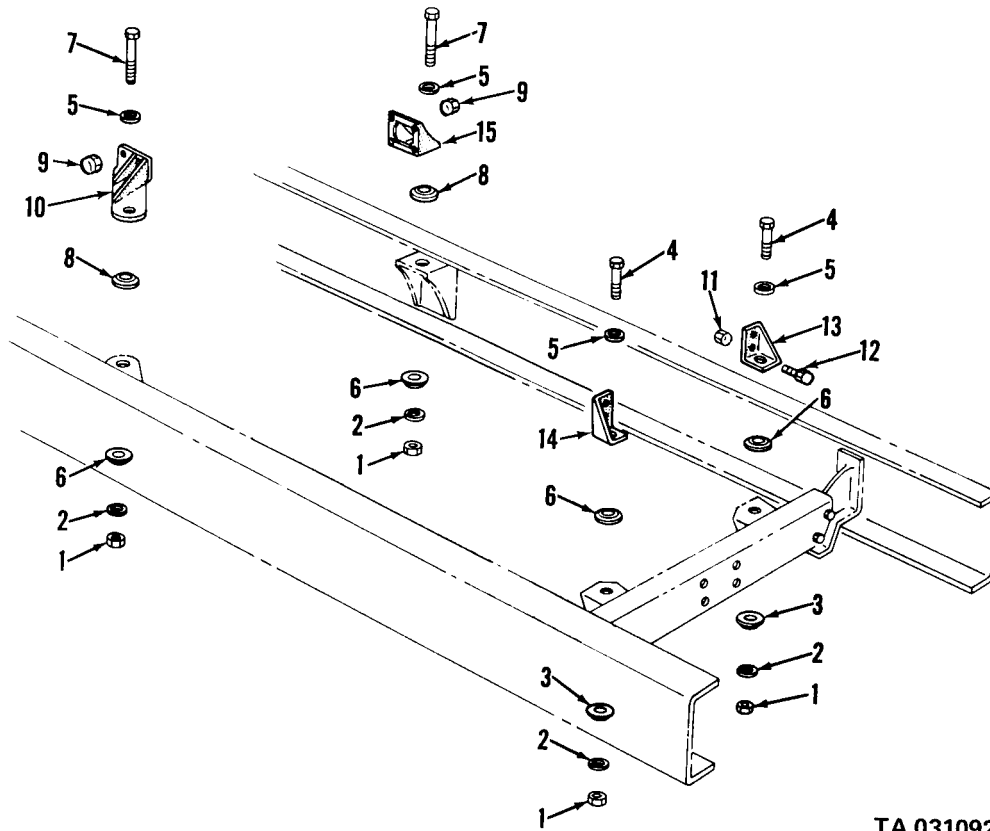

TA 031092

Figure 2. Engine mounts (multifuel).

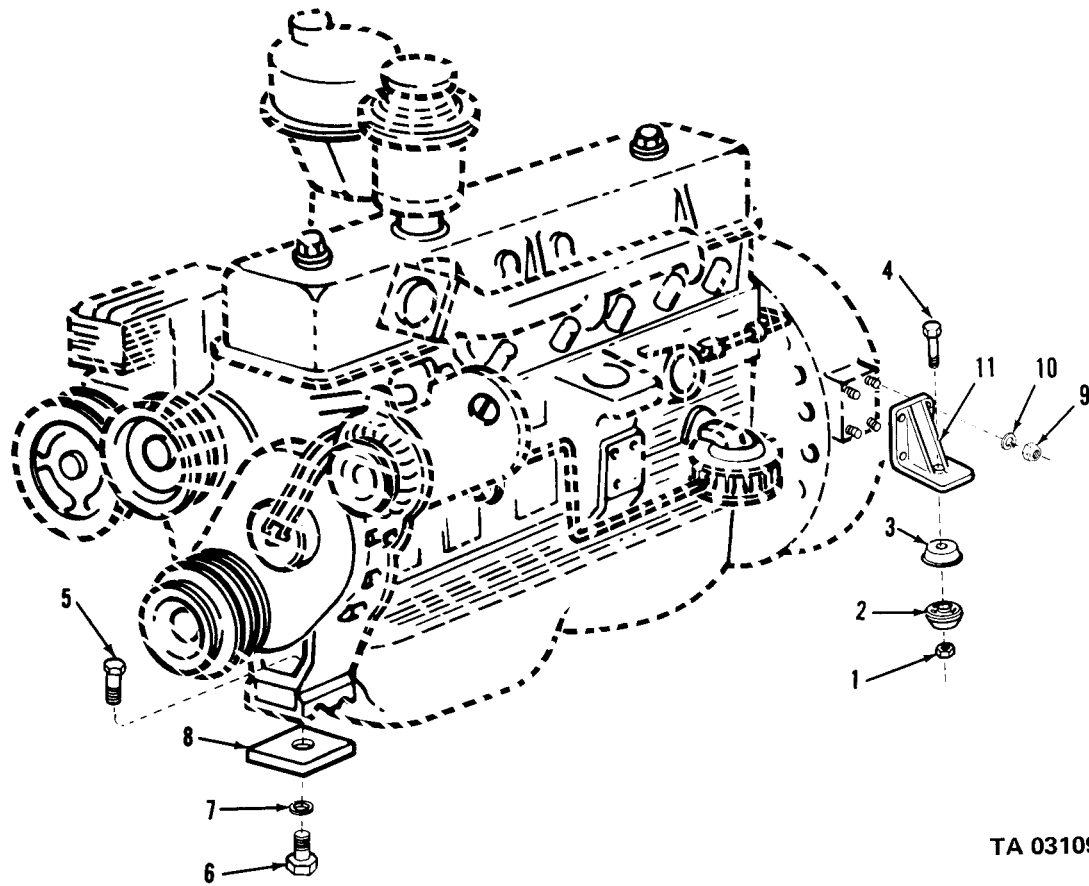

TA 031093

Figure 3. Engine mounts (gasoline).

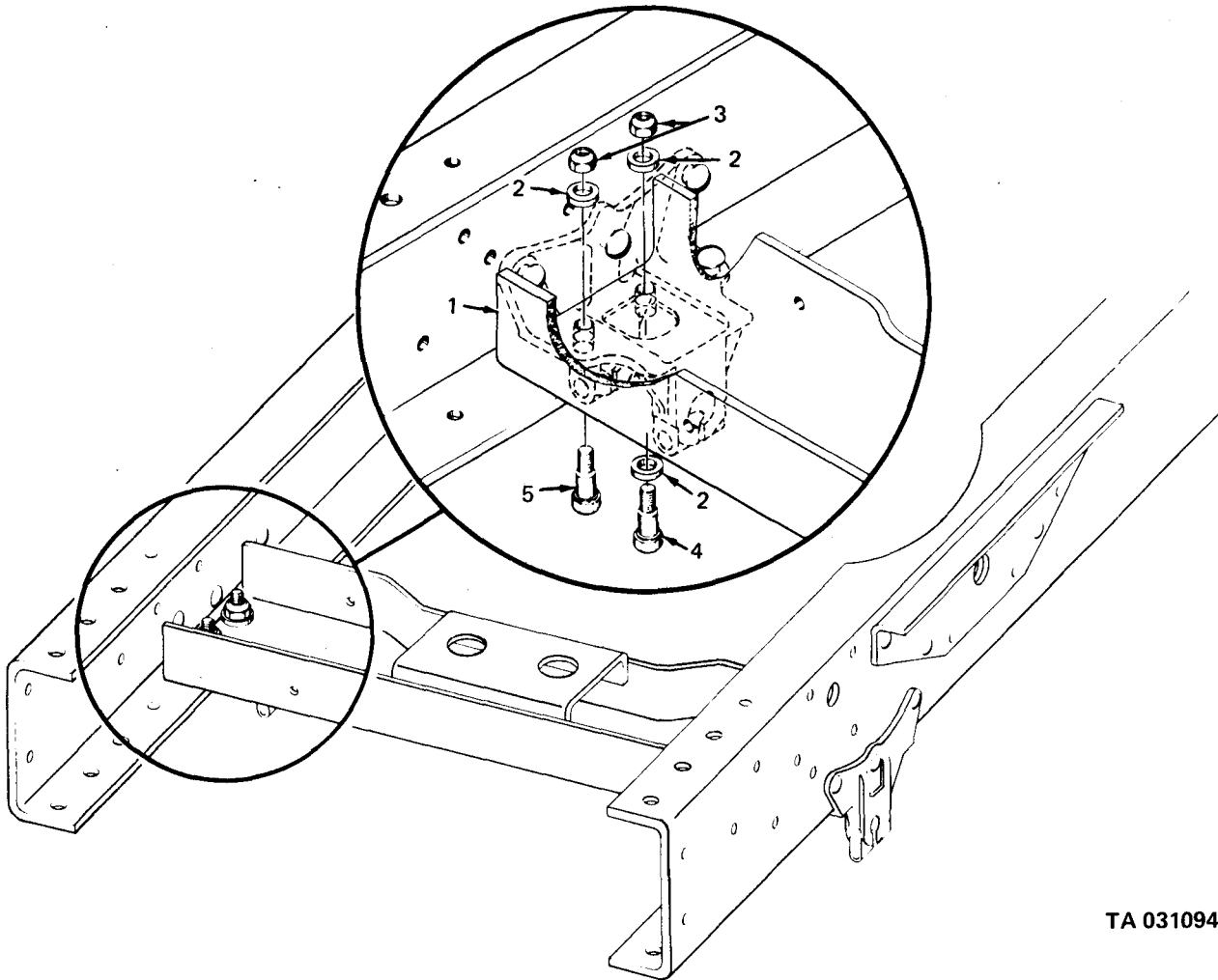

TA 031094

Figure 4. Front crossmember replacement kit.

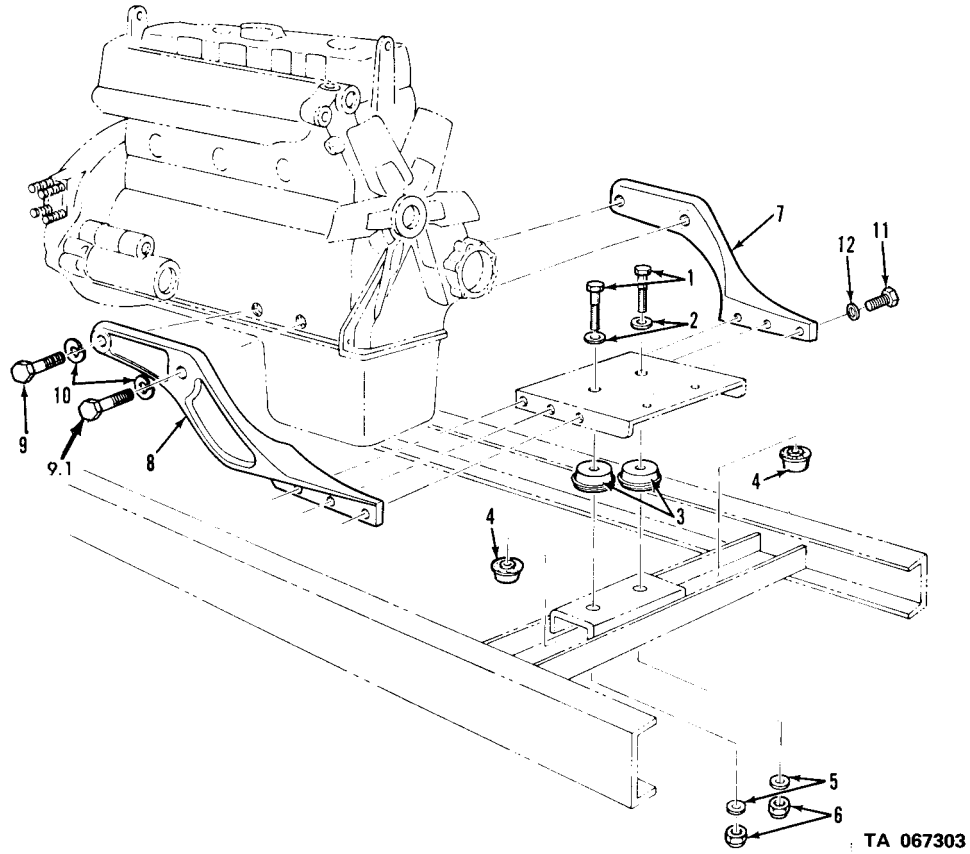

Figure 5. Engine front mounts.

(1)	(2)	(3)	(4)	(5)	(6)	(7)	(8)
ILLUS.							QTY
(a)	(b)	SMR	NATIONAL	PART		DESCRIPTION	U/M
FIG.	ITEM	CODE	STOCK	NUMBER	FSCM		INC
NO.	NO.		NUMBER			USABLE ON CODE	IN
							UNIT

GROUP 02 - CLUTCH

0202 - CLUTCH RELEASE MECHANISM

6	1	PAOZZ	2540-00-752-0971	7520971	19207	PAD, PEDAL: RUBBER	EA	1
6	2	PAOZZ	3110-00-943-6113	MS19060-6	96906	BEARING	EA	1
6	3	PAOZZ	5360-00-692-6059	7373229	19207	SPRING, HELICAL	EA	1
6	4	PAOZZ	5315-00-737-3224	7373224	19207	PIN: CLEVIS	EA	1
6	5	PAOZZ	5340-00-739-7542	7397542	19207	CLEVIS	EA	1
6	6	PAOZZ	5340-00-692-6060	7373234	19207	CLEVIS AND PIN ASSEMBLY: ADJUSTABLE, CONTROL ROD ASSEMBLY	EA	1
6	7	PAOZZ	5310-00-732-0560	MS51968-14	96906	NUT		
6	8	XAOZZ		7373352	19207	ROD		
6	9	PAOZZ	5310-00-067-9507	MS51922-37	96906	NUT, SELF-LOCKING	EA	2
6	10	PAOZZ	2540-00-752-0977	7520977	19207	ROD ASSEMBLY: W/YOKE ASSEMBLY	EA	1
6	11	PAOZZ	5305-00-716-8183	MS90726-116	96906	SCREW, CAP, HEXAGON HEAD	EA	1
6	12	PAOZZ	2520-00-752-0969	7520969	19207	LEVER, REMOTE CONTROL	EA	1
6	13	PAOZZ	5305-00-226-7768	MS90726-115	96906	SCREW, CAP, HEXAGON HEAD	EA	1
6	14	PAOZZ	2520-00-752-0970	720970	19207	LEVER, CLUTCH SHAFT	EA	1
6	15	PAOZZ	5360-00-324-1047	7520981	19207	SPRING, HELICAL EXTENSION: RETURN, CLUTCH	EA	1
6	16	PAOZZ	5310-00-959-1488	MS51922-21	96906	NUT, SELF-LOCKING	EA	7
6	17	PAOZZ	5305-00-269-2809	MS90726-66	96906	SCREW, CAP, HEXAGON HEAD	EA	2
6	18	PAOZZ	5315-00-616-5529	MS35756-16	96906	KEY, WOODRUFF	EA	2
6	19	PAOZZ	2520-00-752-0978	7520978	19207	SHAFT; PEDAL LEVER	EA	1
6	20	PAOZZ	2520-00-752-0982	7520982	19207	SUPPORT; PEDAL LEVER SHAFT	EA	1
6	21	PAOZZ	5305-00-269-3213	MS90725-62	96906	SCREW, CAP, HEXAGON HEAD	EA	5
6	22	PAOZZ	2520-00-752-0968	7520968	19207	LEVER, REMOTE CONTROL	EA	1
6	23	PAOZZ	5306-00-696-5290	455171	24617	BOLT, ASSEMBLED WASHER	EA	1
6	24	PAOZZ	5340-00-752-0964	7520964	19207	BUMPER, RUBBER	EA	1
6	25	PAOZZ	2520-00-752-0975	7520975	19207	PEDAL	EA	1

NOTE

REFER TO RESPECTIVE ENGINE MANUAL
FOR ADDITIONAL DATA (PARA 4-G).

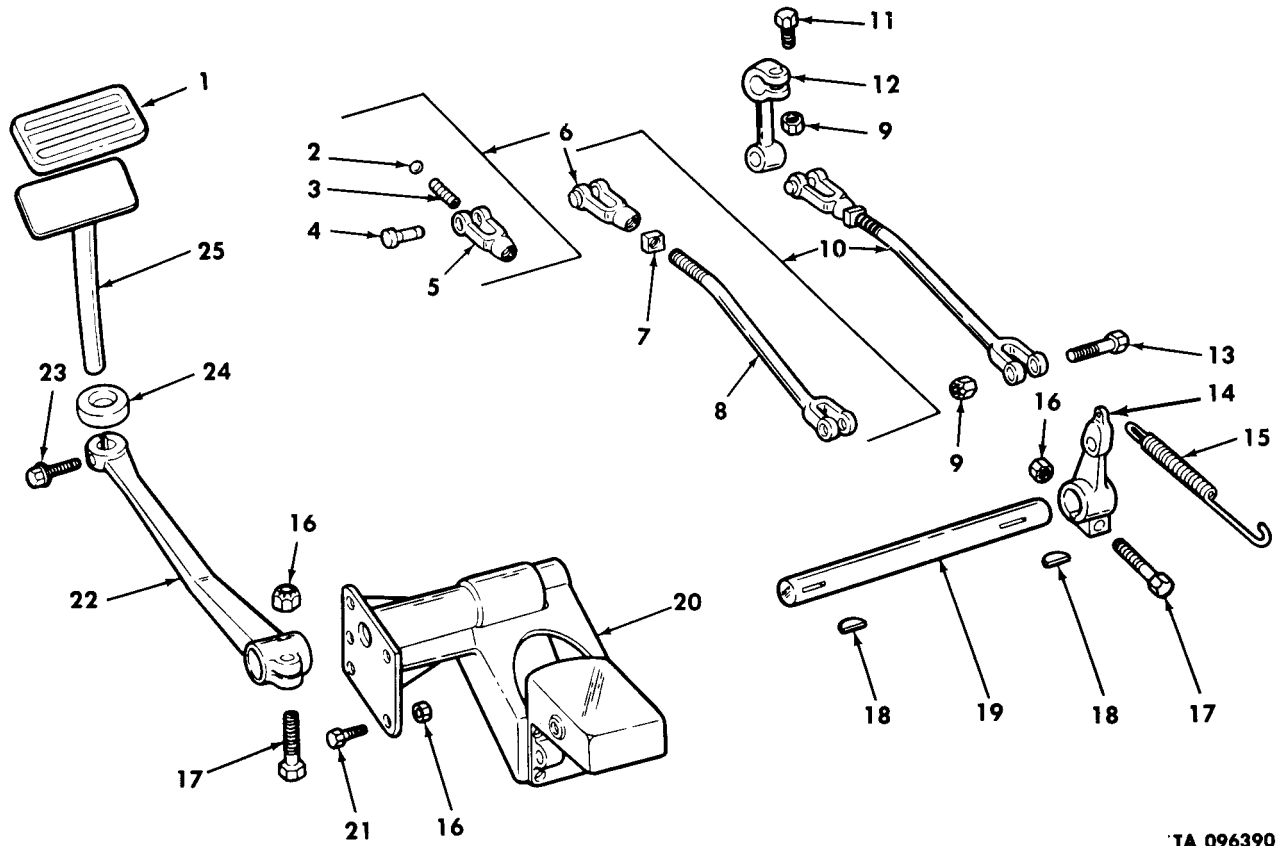

TA 096390

Figure 6. Clutch pedal and linkage.

(1) ILLUS.	(2) (a) (b) FIG. ITEM NO. NO.	(3) SMR CODE	(4) NATIONAL STOCK NUMBER	(5) PART NUMBER	(6) FSCM	(7) DESCRIPTION USABLE ON CODE	(8) QTY INC IN UNIT
GROUP 03 - FUEL SYSTEM (CONT'D)							
NOTE							
REFER TO RESPECTIVE ENGINE MANUAL FOR ADDITIONAL DATA (PARA 4-G).							
0304 - AIR CLEANER							
7	1	PAOZZ	5330-00-753-9102	7539102	19207	GASKET: CARBURETOR AIR INTAKE SLEEVE AA	EA 1
7	2	PAOZZ	2910-00-753-9103	7539103	19207	SLEEVE: AIR INTAKE, CARBURETOR AA	EA 1
7	3	PAOZZ	5340-00-753-9077	7539077	19207	CLAMP: CARBURETOR AIR INTAKE SLEEVE, W/SCREW AA	EA 1
7	4	PAOZZ	4730-00-908-6293	MS35842-15	96906	CLAMP, HOSE: AIR CLEANER TO CARBURETOR AIR INTAKE SLEEVE TUBE AA	EA 1
7	5	PAOZZ	4720-00-753-9100	7539100	19207	HOSE, PREFORMED: AIR CLEANER TO CARBURETOR AIR INLET SLEEVE AA	EA 1
7	6	PAOZZ	5305-00-042-5601	425601	24617	SCREW, ASSEMBLED WASHER AA	EA 4
7	7	PAOOO	2940-00-753-9101	7539101	19207	CLEANER, ENGINE AIR AA	EA 1
7	8	PAOZZ	5340-00-753-9082	7539082	19207	BANK ASSEMBLY: MOUNTING AIR CLEANER AA	EA 2
7	9	PAOZZ	5310-00-982-4949	MS27040-11	96906	NUT, PLAIN, SQUARE: BAND BOLT AA	EA 2
7	10	PAOZZ	5305-00-984-5680	MS35206-300	96906	SCREW, MACHINE AA	EA 2
7	11	XAOZZ		753907	19207	BAND AA	EA 2
7	12	PAOZZ	5306-00-272-6558	P5653	18265	BOLT AA	EA 1
7	13	PAOZZ	5340-00-753-9079	7539079	19207	CLAMP: RETAINING, OIL CUP W/BOLT AA	EA 1
7	14	PAOZZ	2940-00-338-1596	7539078	19207	CUP, AIR CLEANER OIL AA	EA 1
7	15	PAOZZ	5330-00-141-2416	7539080	19207	GASKET; OIL CUP AA	EA 1
7	16	PAOZZ	2940-00-308-8852	8332638	19207	CAP ASSEMBLY: AIR CLEANER AA	EA 1
7	17	XAOZZ		7529184	19207	BODY AA	EA 1
7	18	PAOZZ	2990-00-737-2756	7372756	19207	SUPPORT, PUSH PULL: CRANKCASE VENT SHUTOFF CONTROL W/NUT AND SCREW (USED ON VEHICLES THROUGH SERIAL NO. 118436) AA	EA 1
8	1	PAOZZ	4730-00-087-0831	MS21920-33R	96906	CLAMP, HOSE: AIR CLEANER TUBE TO AIR CLEANER AB	EA 2
8	2	PAOZZ	4710-00-886-1208	10898703	19207	TUBE ASSEMBLY: AIR CLEANER INTAKE AB	EA 1
8	3	PAOZZ	5340-00-809-1490	MS21333-98	96906	CLAMP, LOOP AB,AC	EA 2
8	4	PAOZZ	4710-00-177-8605	10896438	19207	TUBE ASSEMBLY, METAL AB	EA 1
8	4	XBOZZ		11609243	19207	LINE AC	EA 1
8	5	PAOZZ	5325-00-276-6087	MS35489-8	96906	GROMMET, RUBBER AB,AC	EA 1
8	6	PAOZZ	4730-00-081-9821	8712160	19207	CONNECTOR AND FILTER AB	EA 1
8	7	XBOZZ		116444	21450	CONNECTOR AB	EA 1

TM9-2320-209-34P

(1)	(2)	(3)	(4)	(5)	(6)	(7)	(8)
ILLUS.							QTY
(a)	(b)	SMR	NATIONAL	PART		DESCRIPTION	U/M
FIG.	ITEM	CODE	STOCK	NUMBER	FSCM		INC
NO.	NO.		NUMBER			USABLE ON CODE	IN
							UNIT
0304 - AIR CLEANER (CONT'D)							
8	8	PAOZZ	5310-00-959-7600	MS51922-5	96906	NUT, SELF-LOCKING AB,AC	EA 2
8	9	PAOZZ	5305-00-068-0507	MS90726-7	96906	SCREW, CAP, HEXAGON HEAD AB,AC	EA 2
8	10	PAOZZ	2940-00-909-2453	MS53063-4	96906	INDICATOR, AIR CLEANER: WARNING AB,AC	EA 1
8	10.1	PAOZZ	5340-00-178-6109	10896489	19207	BRACKET, AIR HOSE AB,AC	EA 1
8	11	PAOZZ	4730-00-838-2379	MS21920-35	96906	CLAMP,HOSE: AIR CLEANER TO FILTER HOOD AB, AC	EA 1
8	12	PAOZZ	2940-00-876-8544	10917048	19207	HOOD, INTAKE AIR CLEANER AB, AC	EA 1
8	13	PAOZZ	5310-00-982-4908	MS21045-6	96906	NUT, SELF-LOCKING AB,AC	EA 4
8	13	PAOZZ	5310-00-814-0672	MS51943-36	96906	NUT, SELF-LOCKING AB,AC	EA 4
8	14	PAOZZ	5310-00-637-9541	MS35338-46	96906	WASHER, LOCK AB,AC	EA 4
8	15	PAOZZ	5305-00-269-2808	MS90726-65	96906	SCREW,CAP,HEXAGON HEAD AB,AC	EA 4
8	16	PAOZZ	5310-00-080-6004	MS27183-14	96906	WASHER, FLAT AB	EA 4
8	17	PAOZZ	5305-00-269-2807	MS90726-64	96906	SCREW, CAP, HEXAGON HEAD AB	EA 1
8	18	PAOOO	2940-00-129-5339	10912376	19207	AIR CLEANER, INTAKE AB,AC	EA 1
8	19	XAOZZ		10899118	19207	SHELL AB,AC	EA 1
8	20	PAOZZ	2940-00-804-7898	10912373	19207	FILTER ELEMENT, INTAKE AIR CLEANER AB,AC	EA 1
8	21	PAOZZ	5330-00-804-7899	10899110	19207	SEAL, RUBBER, SPECIAL SHAPE: AIR CLEANER AB,AC	EA 1
8	22	PAOZZ	2940-00-004-4289	10899130	19207	HEAD AB,AC	EA 1
8	23	PAOZZ	7690-00-004-8434	10912383	19207	DECAL, CLEANING INSTRUCTIONS AB,AC	EA 1
8	24	PAOZZ	5340-00-162-1987	10899127	19207	LATCH ASSEMBLY AB,AC	EA 3
8	25	PAOZZ	4730-00-908-6293	MS35842-15	96906	CLAMP AC	EA 2
8	26	PAOZZ	4720-00-065-7537	10896891	19207	HOSE AC	EA 1
8	27	PAOZZ	2940-00-930-1623	10896641	19207	OUTLET AIR CLEANER AC	EA 1
8	28	PAOZZ	4730-00-908-6292	MS35842-14	96906	CLAMP AC	EA 2
8	29	PAOZZ	4720-00-065-7538	10896890	19207	HOSE AC	EA 1
9	1	PAOZZ	4730-00-288-8257	137414	24617	COUPLING, TUBE AC	EA 1
9	2	XBOZZ		7373213	19207	LINE AC	EA 1
9	3	PAOZZ	4730-00-014-3343	143343	24617	ELBOW, PIPE TO TUBE AC	EA 1
9	4	PAOZZ	4730-00-618-6789	192087	00000	COUPLING, PIPE AC	EA 1
9	5	PAOZZ	5310-00-982-4908	MS21045-6	96906	NUT, SELF-LOCKING AC	EA 1
9	6	PAOZZ	5305-00-269-2803	MS90726-60	96906	SCREW,CAP,HEXAGON HEAD AC	EA 1
9	7	PAOZZ	5340-00-833-8476	MS21333-122	96906	CLAMP, LOOP AC	EA 2
9	8	XBOZZ		7373376	19207	LINE AC	EA 1
9	9	XBOZZ	2530-00-706-0321	7060321	19207	LINE AC	EA 1
9	10	PAOZZ	4710-01-010-3624	11677124	19207	TUBE ASSEMBLY, METAL: MASTER CYLINDER VENT AC	EA 1
9	11	PAOZZ	4730-00-737-3367	7373367	19207	TEE, TUBE: MASTER CYLINDER BOOSTER AC	EA 1

(1) ILLUS.	(2) SMR	(3) NATIONAL STOCK NUMBER	(4) PART NUMBER	(5) FSCM	(6) DESCRIPTION USABLE ON CODE	(7) U/M	(8) QTY INC IN UNIT
					0304 - AIR CLEANER (CONT'D)		
9	12	PAOZZ 4730-00-289-4057	7373366	19207	ELBOW PIPE TO TUBE: FLARED TUBE, INVERTED, 90 DEGREES, BR, 3/8 TUBE, 3/8 MALE PIPE END, BOOSTER CYLINDER TO VENT LINE AC	EA	1
9	13	PAOZZ	142823	21450	CONNECTOR, PIPE TO TUBE: MASTER CYLINDER TO VENT LINE AC	EA	1
9	14	PAOZZ 5310-00-959-1488	MS51922-21	96906	NUT, SELF-LOCKING (M47,M48,M59,M275,M342)	EA	1
9	15	PAOZZ 5305-00-269-2803	MS90726-60	96906	SCREW, CAP, HEXAGON HEAD (M47,M48,M59,M275,M342)	EA	1
9	16	PAOZZ 5340-00-050-9077	MS21333-119	96906	CLAMP (M47,M48,M59,M27D,M342)	EA	1
9	17	XBOZZ	8345202	19207	LINE (M47,M48,M59,M254,M342)	EA	1
9	18	PAOZZ 4730-00-278-8885	137412	24617	COUPLING, TUBE: FUEL TANK TO AIR CLEANER VENT LINE	EA	1
9	19	XBOZZ	9409113	24617	SCREW, CAP, HEXAGON HEAD AC	EA	2
9	20	PAOZZ 5340-00-050-9077	MS21333-119	96906	CLAMP, LOOP AC	EA	2
9	21	PAOZZ 4710-00-737-3373	7373373	19207	TUBE ASSEMBLY, METAL AC	EA	1
9	22	PAOZZ 4730-00-737-3368	7373368	19207	TEE, PIPE TO TUBE: THREE-WAY AIR CLEANER TO VENT LINES AC	EA	1
9	23	XBOZZ	8332099	19207	PLUG AA	EA	1
10	1	XBOZZ	7368699	19207	LINE ASSEMBLY AA	EA	1
10	2	PAOZZ 4730-00-736-8428	7368428	19207	TEE, PIPE TO TUBE: AIR CLEANER VENT LINES AA	EA	1
10	3	PAOZZ 4730-00-014-3343	143343	24617	ELBOW, PIPE TO TUBE AA	EA	1
10	4	PAOZZ 2910-00-741-0836	7410836	19207	VALVE, CONTROL CRANK: SHUTOFF, VENT LINES, CRANKCASE, AIR CLEANER AND MANIFOLD (USED ON VEHICLES THROUGH SERIAL NO. 118436) AA	EA	3
10	5	PAOZZ 4730-00-736-8415	7368415	19207	UNION, CHECK VALVE: BRAKE VALVE TO AIR CLEANER VENT LINE AA	EA	1
10	6	PAOZZ 2805-00-695-7172	7373209	19207	LINE, CRANKCASE AA	EA	1
10	7	PAOZZ 4730-00-289-1254	137407	24617	ADAPTER, STRAIGHT, PIPE TO TUBE: BRAKE VALVE TO AIR CLEANER VENT LINE AA	EA	1
10	8	PAOZZ 5310-00-835-2037	MS35691-53	96906	NUT, PLAIN, HEXAGON AA	EA	1
10	9	PAOZZ 2805-00-737-2773	7372773	19207	CONTROL: CRANKCASE VENT SHUT-OFF VALVE ASSEMBLY (USED ON VEHICLES THROUGH SERIAL NO. 118436) AA	EA	1
10	10	PAOZZ 470-00-248-1231	ZZH428	81348	HOSE, RUBBER AA	EA	1

TM9-2320-209-34P

(1)	(2)	(3)	(4)	(5)	(6)	(7)	(8)
ILLUS.							QTY
(a)	(b)	SMR	NATIONAL	PART		DESCRIPTION	U/M
FIG.	ITEM	CODE	STOCK	NUMBER	FSCM		INC
NO.	NO.		NUMBER			USABLE ON CODE	IN
							UNIT
0304 - AIR CLEANER (CONT'D)							
11	1	PAOZZ	4730-00-908-6293	MS35842-15	96906	CLAMP AA	EA 2
11	2	PAOZZ	2940-00-104-2834	11677095	19207	HOSE AA	EA 1
11	3	PAOZZ	2940-00-104-2840	11677117	19207	TUBE: OUTLET AA	EA 1
11	4	PAOZZ	4720-00-007-9433	11677096	19207	HOSE, REDUCER AA	EA 1
11	5	PAOZZ	4730-00-908-6292	MS35842-14	96906	CLAMP AA	EA 2

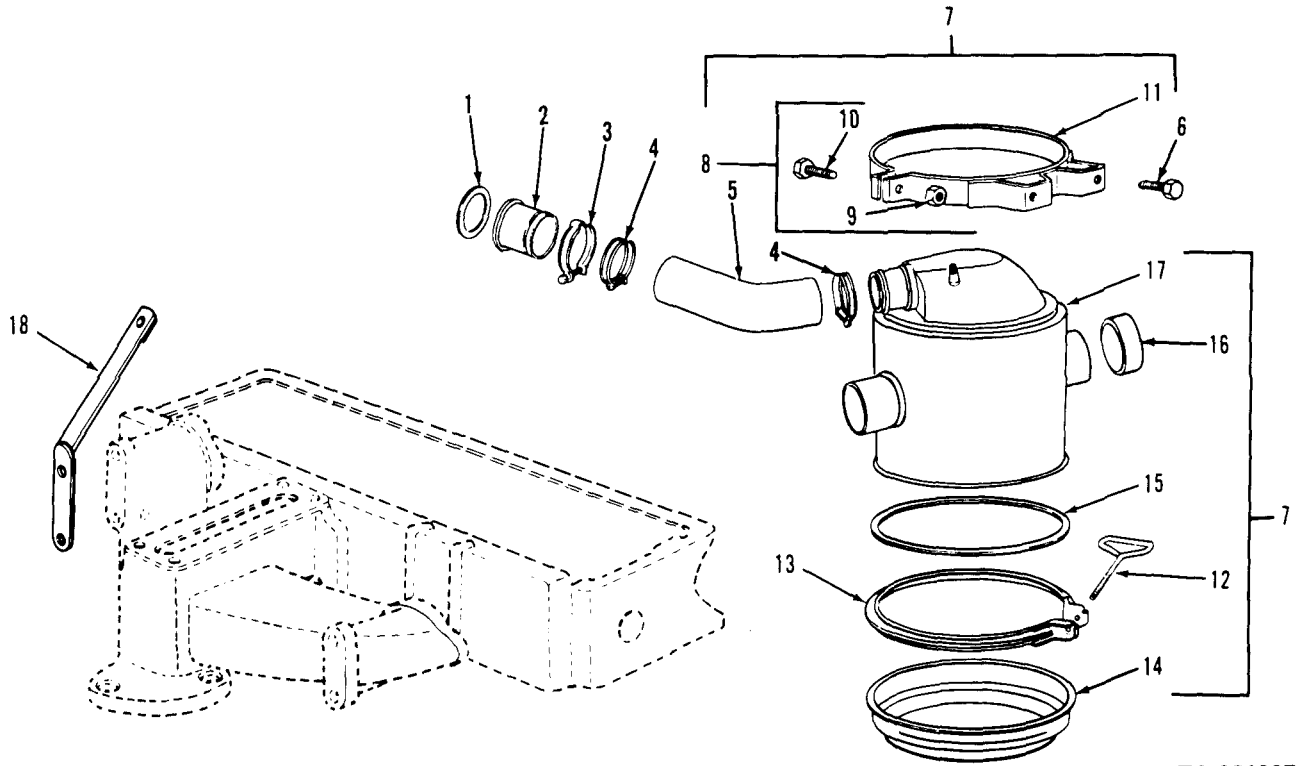

TA 031097

Figure 7. Air cleaner and related parts (1 of 2).

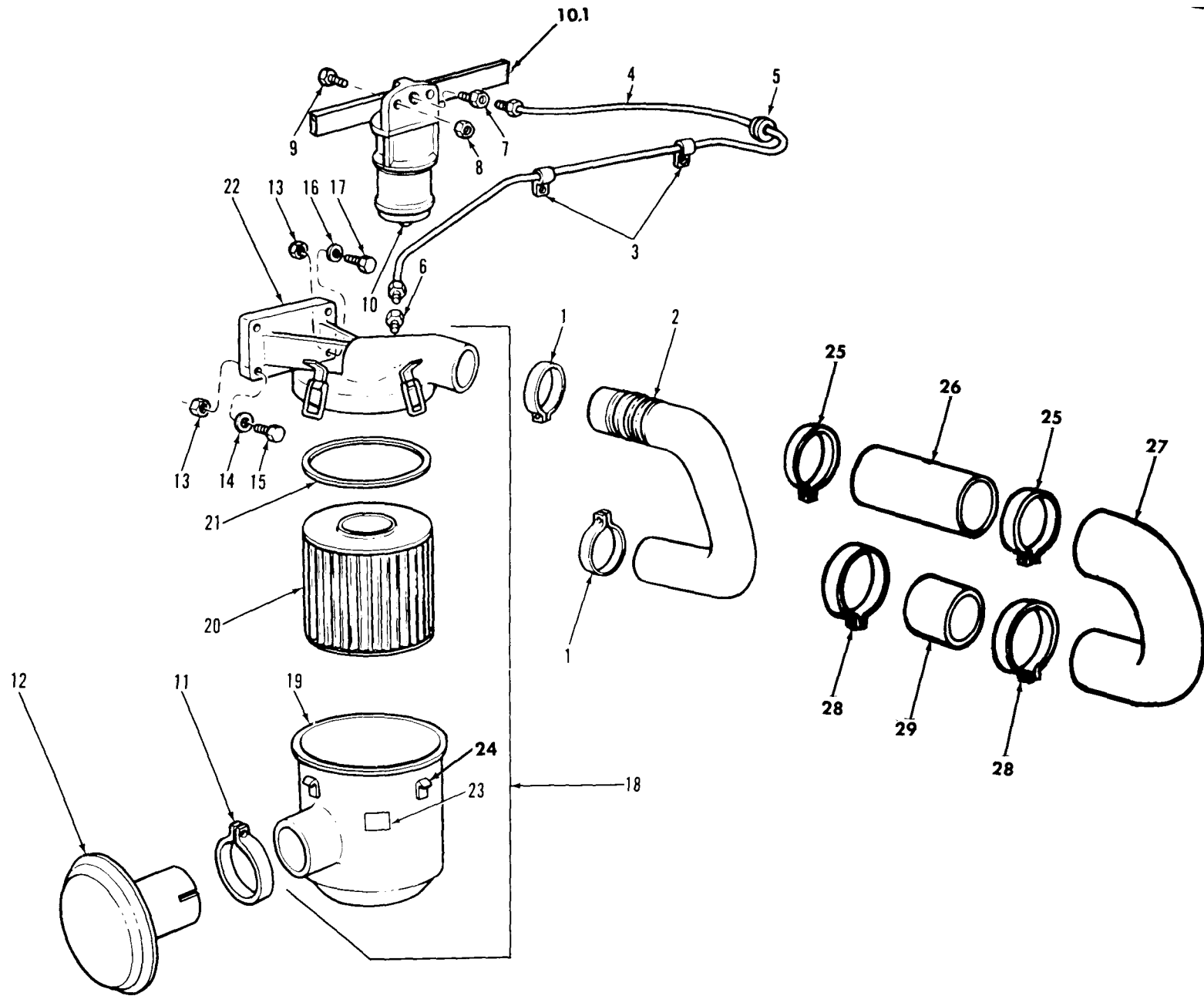
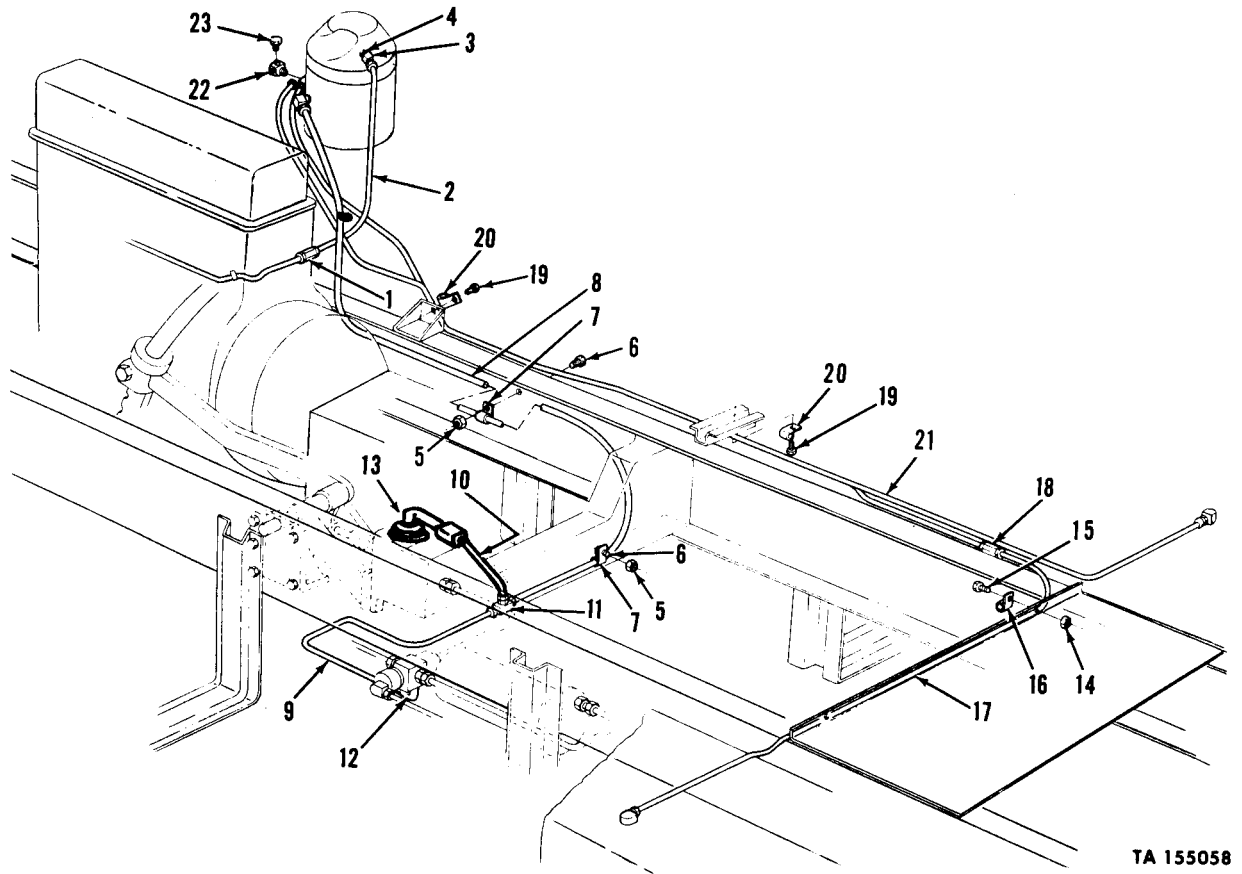

Figure 8. Air cleaner and related parts (2 of 2).



TA 155058

Figure 9. Air cleaner vent lines and related parts (multifuel).

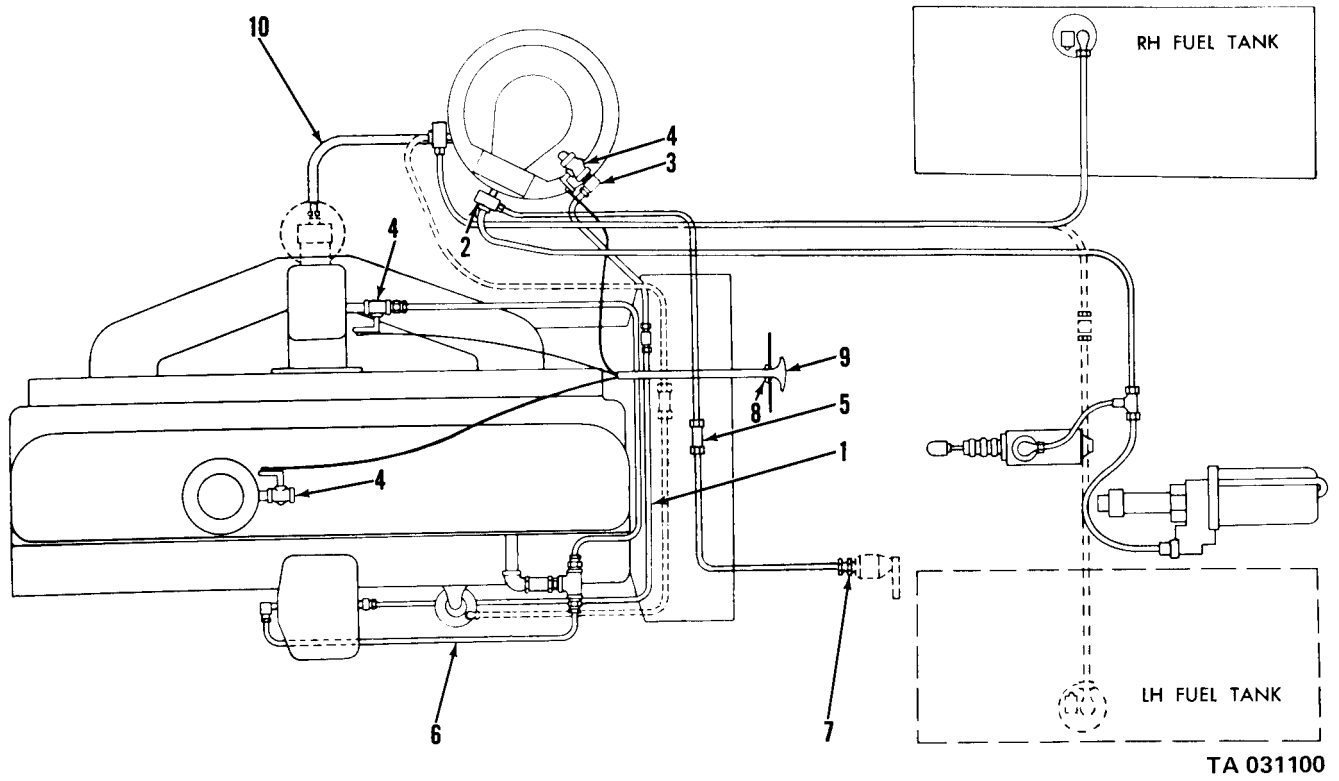
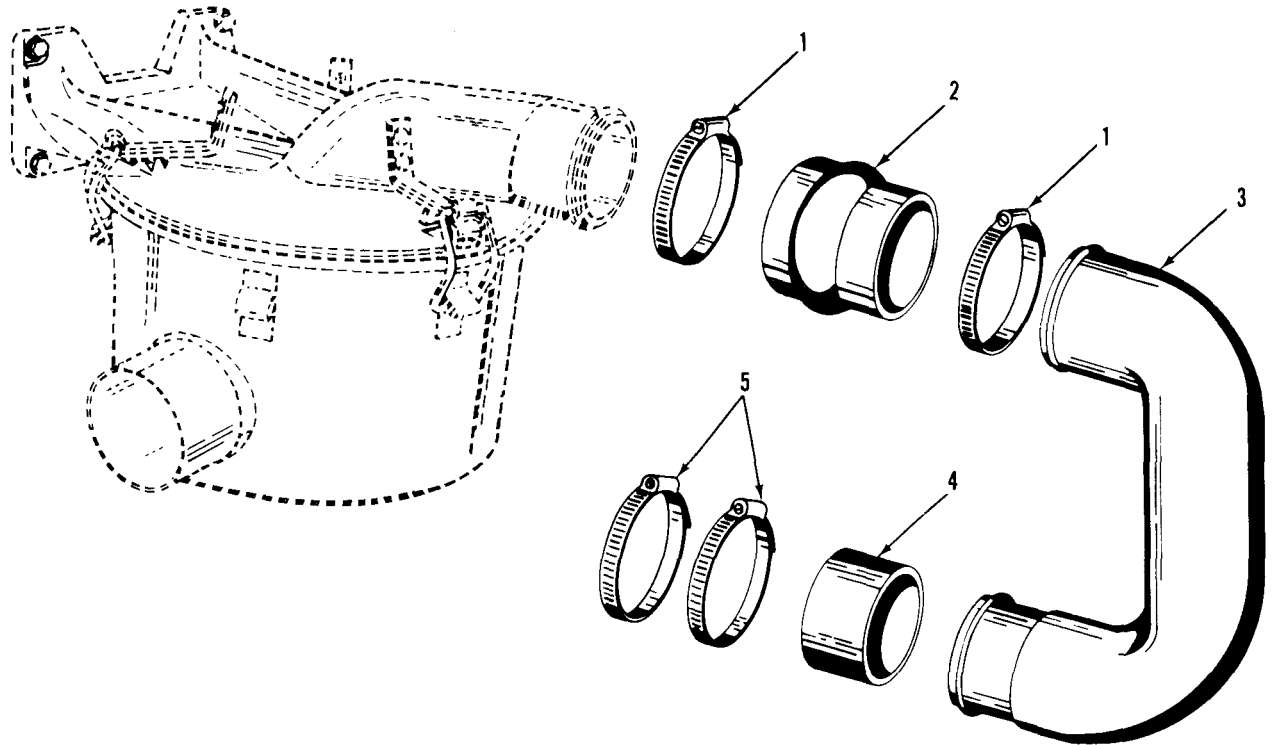

Figure 10. Air cleaner vent lines and related parts (gasoline).



TA 031101

Figure 11. Air cleaner and related parts (multifuel (clean air)).

(1) ILLUS.	(2) (a) FIG. NO.	(3) (b) ITEM NO.	(4) SMR CODE	(5) NATIONAL STOCK NUMBER	(6) PART NUMBER	(7) FSCM	(8) DESCRIPTION	(9) U/M	(10) QTY
0306 - TANKS, LINES, FITTINGS, HEADERS									
12	1		XBOZZ		9409113	24617	SCREW, CAP, HEXAGON HEAD AA	EA	2
12	2		PAOZZ	5340-00-050-9077	MS21333-119	96906	CLAMP, LOOP AA	EA	2
12	3		PAOZZ	5310-00-959-7600	MS51922-5	96906	NUT, SELF-LOCKING AA	EA	1
12	4		PAOZZ	5305-00-068-0506	MS90726-6	96906	SCREW, CAP, HEXAGON HEAD AA	EA	1
12	5		PAOZZ	5340-00-984-8540	MS21333-102	96906	CLAMP, LOOP: FUEL LINE TO FUEL TANK SUPPORT SPACER AA	EA	1
12	6		PAOZZ	4710-00-737-3373	7373373	19207	TUBE ASSEMBLY, METAL AA	EA	3
12	7		PAOZZ	5310-00-959-1488	MS51922-21	96906	NUT, SELF-LOCKING AA	EA	3
12	8		PAOZZ	5305-00-269-2803	MS90726-60	96906	SCREW, CAP, HEXAGON HEAD AA	EA	3
12	9		PAOZZ	5340-00-954-6014	MS21333-121	96906	CLAMP, LOOP: FUEL TANK TO SHUT-OFF VALVE TO FRAME	EA	2
12	10		PAOZZ	5340-00-523-5996	7373268	19207	CLAMP, LOOP: FUEL TANK TO SHUT-OFF VALVE TO FRAME	EA	1
12	11		PAOZZ	4710-00-737-3362	7373362	19207	TUBE ASSEMBLY, METAL	EA	1
12	12		PAOZZ	2590-00-737-3270	7373270	19207	BUSHING, RUBBER COATED	EA	1
12	13		XBOZZ		8743938	19207	PLUG, VALVE, FUEL AA	EA	1
12	14		PAOZZ	4820-00-737-3267	7373267	19207	COCK, SHUTOFF, SCREW STEM: FUEL LINE AA	EA	1
12	15		PAOZZ	5340-00-242-5465	7373266	19207	BRACKET AA	EA	1
12	16		PAOZZ	4720-00-753-9107	7539107	19207	HOSE ASSEMBLY, RUBBER AA	EA	1
13	1		PAOZZ	4730-00-278-8889	137417	21450	COUPLING, TUBE AB	EA	1
13	2		MOOZZ		10896308	19207	LINE (MFD FROM TUBE, NSN 4710-00-2477-5529, 2 EA NUT, NSN 4730-00-014-2435) AB	EA	1
13	3		PAOZZ	5340-00-222-1653	7415752	19207	CLAMP, LOOP AB	EA	1
13	4		MOOZZ		10896307	19207	TUBE ASSEMBLY, METAL (MFD FROM TUBE, NSN 4710-00-277-5529, 2 EA NUT, NSN 4730-00-014-2435) AB	EA	1
13	5		PAOZZ	5305-00-068-0500	MS90725-3	96906	SCREW, CAP HEXAGON HEAD AB	EA	1
13	6		PAOZZ	5340-00-438-1836	7397780	19207	CLAMP AB	EA	1
13	7		PAOZZ	4720-00-809-6914	10896241	19207	HOSE ASSEMBLY, RUBBER: FUEL RETURN LINE AB	EA	1
13	8		PAOZZ	4730-00-851-0173	9402799	21450	ELBOW, PIPE TO TUBE: RETURN LINE TO FILTER AB	EA	1

(1) ILLUS.	(2) (a) FIG. NO.	(3) (b) ITEM NO.	(4) SMR CODE	(5) NATIONAL STOCK NUMBER	(6) PART NUMBER	(7) FSCM	(8) DESCRIPTION USABLE ON CODE	(9) U/M	(10) QTY INC IN UNIT
0306 - TANKS, LINES, FITTINGS, HEADERS (CONT'D)									
13	9		MOOZZ		10896306	19207	LINE ASSEMBLY, METAL (MFD FROM TUBE, NSN 4710-00-277-5529, 2 EA NUT, 4730-00-014-2435) AB	EA	1
13	10		MOOZZ		10896310	19207	LINE: MFD FROM TUBE (NSN 4710-00-277-5527, 2 EA NUT, NSN 4730-00-014-2433) AB	EA	1
13	11		PAOZZ	4730-00-277-8274	137423	21450	ELBOW, PIPE TO TUBE AB	EA	1
13	12		PAOZZ	4730-00-278-8888	137415	21450	COUPLING, TUBE: FUEL RETURN LINE FRONT AB	EA	1
13	13		MOOZZ		10896309	19207	LINE (MFD FROM TUBE, NSN 4710-00-277-5527, 2 EA NUT, NSN 4730-00-014-2433) AB	EA	1
13	14		PAOZZ	4720-00-809-6913	10896242	19207	HOSE ASSEMBLY, RUBBER: FUEL RETURN LINE AB	EA	1
13	15		PAOZZ	4730-00-231-4013	MS20822-6	90906	ELBOW, PIPE TO TUBE AB	EA	1
13	16		PAOZZ	4720-00-809-6912	10913156	19207	HOSE ASSEMBLY, RUBBER AB	EA	2
13	17		XBOZZ		7397784	19207	CLAMP AB	EA	1
13	18		PAOZZ	5310-00-959-7600	MS51922-5	96906	NUT, SELF-LOCKING AB	EA	1
13	19		PAOZZ	5305-00-068-0506	MS90726-6	96906	SCREW, CAP, HEXAGON HEAD AB	EA	1
13	20		XBOZZ		7397779	19207	CLAMP AB	EA	1
13	21		MOOZZ		10896311	19207	LINE (MFD FROM TUBE, NSN 4710-00-277-5525, 2 EA NUT, NSN 4730-00-014-2432) AB	EA	1
13	22		PAOZZ	4730-00-277-8273	137421	24617	ELBOW, PIPE TO TUBE HEATER FUEL LINE TO TANK AB	EA	1
13	23		MOOZZ		10896312	19207	LINE (MFD FROM TUBE, NSN 4710-00-277-5525, 2 EA NUT, NSN 4730-00-014-2432) AB	EA	1
13	24		PAOZZ	4730-00-277-9615	444552	24617	TEE, PIPE: RETURN FUEL LINE AB	EA	1
13	25		PAOZZ	2590-00-737-3270	7373270	19207	BUSHING, RUBBER COATED AB	EA	2
14	1		PAOZZ	4730-00-278-8889	137417	21450	COUPLING, TUBE AB	EA	2
14	2		MOOZZ		10896308	19207	LINE (MFD FROM TUBE, NSN 4710-00-277-5529, 2 EA, NUT, 4710-00-277-5529, 2 EA NUT, NSN 4730-00-014-2435) AB	EA	1
14	3		PAOZZ	4730-00-018-9566	444687	19207	PLUG, PIPE AB	EA	1
14	4		PAOZZ	5340-00-854-6730	MS21333-124	96906	CLAMP, LOOP AB	EA	1
14	5		PAOZZ	5340-00-337-9619	7373381	19207	CLAMP, LOOP AC	EA	1

(1) ILLUS.	(2) (a) FIG. NO.	(3) (b) ITEM NO.	(4) SMR CODE	(5) NATIONAL STOCK NUMBER	(6) PART NUMBER	(7) FSCM	(8) DESCRIPTION	(9) U/M	(10) QTY
							0306 - TANKS, LINES, FITTINGS, HEADERS (CONT'D)		
14	6		MOOZZ		10896307	19207	TUBE ASSEMBLY, METAL (MFD FROM TUBE NSN 4710-00-277-5529, 2 EA NUT, NSN 4730-00-014-2435) AC	EA	1
14	7		PAOZZ	4730-00-289-3261	238X8	79470	ADAPTER, STRAIGHT PIPE TO TUBE: FUEL SUPPLY LINE FRONT AC	EA	1
14	8		PAOZZ	4720-00-809-6914	10896241	19207	HOSE ASSEMBLY, RUBBER: FUEL RETURN LINE AC	EA	1
14	9		PAOZZ	5305-00-225-3840	MS90725-7	96906	SCREW, CAP, HEXAGON HEAD AC	EA	2
14	10		PAOZZ	5310-00-959-7600	MS51922-5	96906	NUT, SELF-LOCKING AC	EA	2
14	11		PAOZZ	5340-00-984-8540	MS21333-102	96906	CLAMP AC	EA	2
14	12		MOOZZ		11609292	19207	TUBE, ASSEMBLY, METAL (MFD FROM TUBE, NSN 4710-00-277-5529, 2 EA NUT, NSN 4730-00-014-2435) AC	EA	1
14	13		PAOZZ	4730-00-221-6215	400X8	79470	ELBOW, PIPE TO TUBE: FUEL SUPPLY LINE TO FILTER AC	EA	1
14	14		PAOZZ	4730-00-126-8896	444034	21450	BUSHING AC	EA	1
14	15		PAOZZ	5305-00-269-2802	MS90726-59	96906	SCREW,CAP,HEXAGON HEAD AC	EA	4
14	16		PAOZZ	5310-00-637-9541	MS35338-46	96906	WASHER, LOCK AC	EA	4
14	17		PAOZZ	4820-00-752-9040	MS35782-4	96906	COCK, DRAIN AC	EA	1
14	18		PAOZZ	4730-00-278-8888	137415	21450	COUPLING, TUBE: FUEL RETURN LINE, FRONT AB	EA	1
14	19		PAOZZ	5340-00-833-8476	MS21333-122	96906	CLAMP, LOOP AB	EA	1
14	20		MOOZZ		10896310	19207	LINE (MFD FROM TUBE, NSN 4710-00-277-5527, 2 EA NUT, NSN 4730-00-014-2434) AB	EA	1
14	21		PAOZZ	2590-00-737-3270	7373270	19207	GROMMET, RUBBER COATED AB	EA	1
14	22		PAOZZ	4730-00-277-8274	137423	21450	ELBOW, PIPE TO TUBE: FUEL SUPPLY LINE TO HOSE AB	EA	1
14	23		PAOZZ	5310-00-959-1488	MS51922-21	96906	NUT, SELF-LOCKING AC	EA	1
14	24		PAOZZ	5305-00-269-2803	MS90726-60	96906	SCREW, CAP, HEXAGON HEAD AC	EA	1
14	25		MOOZZ		10896309	19207	LINE (MFD FROM TUBE, NSN 4710-00-277-5517, 2 EA NUT, NSN 4730-00-014-2434) AC	EA	1
14	26		PAOZZ	4720-00-809-6913	10896242	19207	HOSE ASSEMBLY, RUBBER: FUEL RETURN LINE AB	EA	1
14	27		PAOZZ	4730-00-231-4013	MS20822-6	96906	ELBOW, PIPE TO TUBE: FUEL RETURN LINE AB	EA	1

(1) ILLUS.	(2) (a) FIG. NO.	(3) (b) ITEM NO.	(4) SMR CODE	(5) NATIONAL STOCK NUMBER	(6) PART NUMBER	(7) FSCM	(8) DESCRIPTION USABLE ON CODE	(9) U/M	(10) QTY INC IN UNIT
0306 - TANKS, LINES, FITTINGS, HEADERS (CONT'D)									
15	1		XBOZZ		9409113	24617	BOLT AND LOCKWASHER ASSEMBLY (M47,M48,M59,M275,M342)	EA	1
15	2		PAOZZ	5340-00-050-9077	MS21333-119	96906	CLAMP, LOOP AE	EA	4
15	3		XBOZZ		8345201	19207	LINE AE	EA	1
15	4		PAOZZ	4730-00-278-8885	137412	24617	COUPLING, TUBE AE	EA	1
15	5		PAOZZ	5310-00-959-1488	MS51922-21	96906	NUT, SELF-LOCKING AE	EA	4
15	6		PAOZZ	5305-00-269-2803	MS90726-60	96906	SCREW, CAP, HEXAGON HEAD AE	EA	5
15	7		XBOZZ		8345202	19207	LINE AE	EA	1
15	8		XBOZZ		7373262	19207	CLAMP, LOOP AE	EA	2
15	9		PAOZZ	5340-00-523-5996	7373268	19207	CLAMP, LOOP: FUEL TANK TO SHUT-OFF VALVE LINE TO FRAME	EA	1
15	10		XBOZZ		7061120	19207	LINE, FUEL TANK AE	EA	1
15	11		PAOZZ	4720-00-753-9107	7539107	19207	HOSE ASSEMBLY, RUBBER AE	EA	1
15	12		XBOZZ		8743938	19207	PLUG, VALVE FUEL AE	EA	1
15	13		PAOZZ	4820-00-737-3267	7373267	19207	COCK, SHUTOFF: FUEL LINE AE	EA	1
15	14		XBOZZ		8332099	19207	PLUG AE	EA	1
15	15		PAOZZ	4730-00-737-3368	7373368	19207	TEE, PIPE TO TUBE AE	EA	1
16	1		PAOZZ	4730-00-851-0173	9402799	21450	ELBOW, PIPE TO TUBE: FUEL SUPPLY, FRONT LINE (M275A1)	EA	1
16	2		PAOZZ	4720-00-809-6914	10896241	19207	HOSE ASSEMBLY, RUBBER: FUEL SUPPLY FRONT LINE (M275A1)	EA	1
16	3		PAOZZ	5305-00-068-0500	MS90725-3	96906	SCREW, CAP, HEXAGON HEAD	EA	1
16	4		PAOZZ	5340-00-438-1836	7397780	19207	CLAMP (M275A1)	EA	1
16	5		MOOZZ		11609292	19207	TUBE ASSEMBLY, METAL (MFD FROM TUBE, NSN 4710-00-277-5529, 2 EA NUT, NSN 4730-00-014-2435)	EA	1
16	6		PAOZZ	4730-00-221-6215	137425	21450	ELBOW, PIPE TO TUBE: FUEL SUPPLY, FRONT LINE 9M275A1)	EA	1
16	7		PAOZZ	4730-00-126-8896	444034	21450	BUSHING	EA	1
16	8		PAOZZ	5310-00-959-1488	MS51922-21	96906	NUT, SELF-LOCKING AB	EA	1
16	9		PAOZZ	5305-00-269-2803	MS90726-60	96906	SCREW,CAP,HEXAGON HEAD (M275A1)	EA	1
16	10		PAOZZ	5340-00-337-9619	7373381	19207	CLAMP,LOOP (M275A1)	EA	1
16	11		XBOZZ		10896969	19207	CLAMP (M275A1)	EA	1

(1) ILLUS.	(2) (a) FIG. NO.	(3) (b) ITEM NO.	(4) SMR CODE	(5) NATIONAL STOCK NUMBER	(6) PART NUMBER	(7) FSCM	(8) DESCRIPTION USABLE ON CODE	(9) U/M	(10) QTY INC IN UNIT
0306 - TANKS, LINES, FITTINGS, HEADERS (CONT'D)									
16	12		XBOZZ		8352678	19207	CLAMP (M275A1)	EA	1
16	13		PAOZZ	4720-00-809-6912	10913156	19207	HOSE ASSEMBLY, RUBBER: PREHEATER LINES (M275A1)	EA	2
16	14		MOOZZ		10896445	19207	LINE (MFD FROM TUBE, NSN 4710-00-277-5525, 2 EA NUT, NSN 4730-00-014-2432) (M275A1)	EA	1
16	15		MOOZZ		10896445	19207	LINE (MFD FROM TUBE, NSN 4710-00-277-5525, 2 EA NUT, NSN 4730-00-014-2432) (M275A1)	EA	1
16	16		PAOZZ	4730-00-278-8886	137413	19207	COUPLING, TUBE (M275A1)	EA	2
16	17		MOOZZ		10896484	19207	LINE (MFD FROM TUBE, NSN 4710-00-277-5525, 2 EA NUT, NSN 4730-00-014-2432) (M275A1)	EA	1
16	18		MOOZZ		10896482	19207	LINE (MFD FROM TUBE, NSN 4710-00-277-5525, 2 EA NUT, NSN 4730-00-014-2432) (M275A1)	EA	1
16	19		XBOZZ		10876116	19207	ADAPTER, STRAIGHT PIPE TO TUBE: RETURN FUEL LINE (M275A1)	EA	1
16	20		MOOZZ		10896369	19207	TUBE ASSEMBLY, METAL (MFD FROM TUBE, NSN 4710-00-277-5529, 2 EA NUT, NSN 4730-00-014-2435) (M275A1) AB	EA	1
16	21		PAOZZ	4730-00-278-8889	137417	21450	COUPLING, TUBE: FUEL SUPPLY LINE (M275A1)	EA	2
16	22		MOOZZ		10896368	19207	LINE (MFD FROM TUBE, NSN 4710-00-277-5529, 2 EA NUT, NSN 4730-00-014-2435) (M275A1) AB	EA	1
16	23		PAOZZ	4730-00-126-8896	444034	21450	BUSHING (M275A1)	EA	1
16	24		PAOZZ	4730-00-013-7409	137409	24617	ADAPTER STRAIGHT PIPE TO TUBE: FUEL LINE TO FUEL FILTER (M275A1)	EA	1
16	25		PAOZZ	4820-00-729-6107	MS38782-4	96906	COCK (275A1)	EA	1
16	26		PAOZZ	5305-00-269-2802	MS90726-59	96906	SCREW, CAP, HEXAGON HEAD (M275A1)	EA	4
16	27		PAOZZ	5310-00-637-9541	MS35338-46	96906	WASHER, LOCK (M275A1)	EA	4
16	28		PAOZZ	4730-00-231-4013	9402838	21450	ELBOW, PIPE TO TUBE: FUEL RETURN LINES (M275A1)	EA	1
16	29		PAOZZ	4720-00-809-6913	10896242	19207	HOSE ASSEMBLY, RUBBER: FUEL RETURN LINE (M275A2) AB	EA	1
16	30		PAOZZ	5340-00-833-8476	MS21333-122	96906	CLAMP, LOOP	EA	1
16	31		MOOZZ		10896370	19207	LINE (MFD FROM TUBE, NSN 4710-00-277-5527, 2 EA NUT, NSN 4730-00-014-2433) AB	EA	1

(1) ILLUS.	(2) (a) FIG. NO.	(3) (b) ITEM NO.	(4) SMR CODE	(5) NATIONAL STOCK NUMBER	(6) PART NUMBER	(7) (5) FSCM	(8) DESCRIPTION USABLE ON CODE	(9) -6 (7) U/M	(10) (8) QTY INC IN UNIT
							0306 - TANKS, LINES, FITTINGS, HEADERS (CONT'D)		
16	32	PAOZZ	4730-00-278-8888	137415	21450		COUPLING, TUBE: FUEL RETURN LINE, FRONT AB	EA	1
16	33	XBOZZ		10896967	19207		LINE AB	EA	1
16	34	PAOZZ	4730-00-277-8274	137423	21450		ELBOW, PIPE TO TUBE: AB FUEL RETURN LINE	EA	1
16	35	XBOZZ		444148	21450		TEE, PIPE: RETURN FUEL LINE (M275A1)	EA	1
16	36	PAOZZ	2590-00-737-3270	7373270	50513		GROMMET, RUBBER COATED	EA	1
16	37	PAOZZ	3120-00-073-3163	7397775	19207		GROMMET, RUBBER COATED; FUEL SUPPLY LINE, IN FRAME	EA	1
16		PAOZZ	4730-01-041-5271				INSERT,BRASS: 1/4-INCH, (USED WITH TUBE COUPLING NUT)	EA	1
16		PAOZZ	4730-01-041-3822				INSERT,BRASS: 3/8-INCH, (USED WITH TUBE COUPLING NUT)	EA	1
17	1	PAOZZ	5310-00-959-1488	MS51922-21	96906		NUT, SELF-LOCKING	EA	2
17	2	PAOZZ	5305-00-269-2811	MS90726-67	96906		SCREW, CAP, HEXAGON HEAD: FUEL TANK STRAP AA	EA	2
17	3	PAOZZ	5310-00-984-3807	MS51922-13	96906		NUT, SELF-LOCKING AA	EA	4
17	4	PAOZZ	5306-00-225-9097	MS90726-42	96906		BOLT,MACHINE	EA	4
17	5	PAOZZ	5340-00-753-9122	7539122	19207		BAND, RETAINNG: HOLD DOWN, SIDE ASSEMBLY	EA	2
17	6	PAOZZ	2510-00-753-9115	7539115	19207		STRAP: HOLD-DOWN, TOP	EA	2
17	7	XBOOF		8757980	19207		TANK, FUEL, ENGINE AA	EA	1
17	8	PAOZZ	4730-00-278-3380	MS49005-10	96906		PLUG, PIPE: DRAIN AA	EA	1
17	9	PAOZZ	2910-00-141-9758	MS35645-1	96906		CAP, FUEL TANK AA	EA	1
17	10	PAOZZ	5330-00-684-7851	MS35643-1	96906		GASKET AA	EA	1
17	11	PAOZZ	2910-00-752-9138	7529138	19207		SLEEVE, FUEL TANK: FILLER AA	EA	1
17	12	PAOZZ	5305-00-984-6193	MS35206-245	96906		SCREW, MACHINE AA	EA	18
17	13	XBOZZ		7539073	19207		WASHER AA	EA	18
17	17	PAOZZ	2910-00-706-1119	7061119	19207		COVER ASSEMBLY, FUEL TANK AA	EA	1
17	15	PAOZZ	5330-00-735-1315	7409404	19207		GASKET: FUEL TANK VENT COVER AA	EA	1
17	16	PAOZZ	2910-00-790-2300	8729068	19207		FILTER ELEMENT,FLUID PRESSURE AA	EA	1
17	17	PAOZZ	6680-00-807-0863	MS500040-5	96906		TRANSMITTER, LIQUID QUANTITY AA	EA	1
17	18	PAOZZ	5330-00-753-9072	7539072	19207		GASKET: FUEL GAGE TRANSMITTER AA	EA	1
17	19	PAOZZ	2910-00-299-0776	10897125	19207		TANK, FUEL ENGINE AA	EA	1
18	1	AOOOF		10897133	19207		TANK, FUEL: W/PUMP AB,AC	EA	1
18	2	PAOZZ	4730-00-278-3380	MS49005-10	96906		PLUG, PIPE AB,AC	EA	1

TM9-2320-209-34P							
(1)	(2)	(3)	(4)	(5)	(6)	(7)	(8)
ILLUS.							QTY
(a)	(b)	SMR	NATIONAL	PART	DESCRIPTION	U/M	INC
FIG.	ITEM	CODE	STOCK	NUMBER	FSCM		IN
NO.	NO.		NUMBER				UNIT
					USABLE ON CODE		
0306-TANKS, LINES, FITTINGS, HEADERS (CONT'D)							
18	3	PAOZZ	2910-00-459-8447	96906	MS53075-1	CAP FUEL TANK AB,AC	EA 1
18	4	PAOZZ	5330-00-684-7851	96906	MS35643-1	GASKET AB,AC	EA 1
18	5	PAOZZ	2910-00-893-2592	96906	MS35644-1	SLEEVE: FUEL TANK FILLER AB,AC	EA 1
18	6	PAOZZ	5305-00-453-9355	19207	11609358-2	SCREW, MACHINE AB,AC	EA 12
18	7	PAOZZ	2910-01-286-7755	19207	12368371	TERMINAL ASSEMBLY AB,AC	EA 1
18	8	PAOZZ	2910-00-148-1612	19207	10947344	PUMP, SUBMERGED AB,AC	EA 1
18	9	PAOZZ	5330-00-269-3464	19207	10917063	GASKET AB,AC	EA 1
18	10	PAOZZ	4730-00-011-2578	21450	112578	PLUG, PIPE AB,AC	EA 1
18	11	PAOZZ	5305-00-104-8895	19207	11609358-1	SCREW, MACHINE: SENDING UNIT FUEL QUANTITY AB,AC	EA 5
18	12	PAOZZ	6680-00-807-0863	96906	MS500040-5	TRANSMITTER: LIQUID QUANTITY, FUEL TANK (M35A1, AB,AC M35A2,M35A2C,M36A1,M36A2,M36A2C,M44A1, M44A2,M45A1,M45A2,M45A2G,M46A1,M46A1C, M46A2,M46A2C,M49A1C,M49A2C,M50A1,M50A2, M109A2,M109A3,M185A2,M185A3,M292A1, M292A2,M292A4,M292A5)	EA 1
18	13	PAOZZ	5330-00-753-9072	19207	7539072	GASKET: SENDING UNIT FUEL QUANTITY (M35A1, AB,AC M35A2,M35A2C,M36A1,M36A2,M36A2C,M44A1, M44A2,M45A1,M45A2,M45A2G,M46A1,M46A1C, M46A2,M46A2C,M49A1C,M49A2C,M50A1,M50A2, M109A2,M109A3,M185A2,M185A3,M292A1. M292A2,M292A4,M292A5)	EA 1
18	14	PAOFF	2910-00-492-6062	19207	11609893	TANK, FUEL AB,AC	EA 1
18	15	PBOZZ	5920-00-855-4260	81349	MILF15160-20	FUSE: AUTOMOTIVE, 2-AMPERE (M275A1,M275A2,M342A2)	EA 1
19	1	PAOZZ	5310-00-950-0039	96906	MS21044N6	NUT, SELF-LOCKING (M47,M48,M59,M275,M342)	EA 2
19	2	PAOZZ	5305-00-269-2811	96906	MS90726-67	SCREW, CAP, HEXAGON HEAD (M47,M48,M59,M275,M342)	EA 3
19	3	PAOZZ	5310-00-088-0553	96906	MS21044N5	NUT, SELF-LOCKING (M47,M48,M59,M275,M342)	EA 4
19	4	PAOZZ	5306-00-225-9097	96906	MS90726-42	BOLT, MACHINE (M47,M48,M59,M275,M342)	EA 6

(1) ILLUS.	(2) (a) FIG. NO.	(3) (b) ITEM NO.	(4) SMR CODE	(5) NATIONAL STOCK NUMBER	(6) PART NUMBER	(7) FSCM	(8) DESCRIPTION USABLE ON CODE	(9) U/M	(10) QTY INC IN UNIT
							0306 - TANKS, LINES, FITTINGS, HEADERS (CONT'D)		
19	5	PAOZZ	2910-00-706-1176	7061176	19207		STRAP, FUEL TANK TOP (M47,M48,M59,M275,M342)	EA	3
19	6	PAOZZ	2910-00-706-1178	7061178	19207		STRAP, FUEL TANK (M47,M48,M59,M275,M342)	EA	3
19	7	PAOZZ	2910-00-705-7881	7034649	19207		TANK, FUEL, ENGINE (M47,M48,M59,M275,M342)	EA	1
19	8	PAOZZ	2910-00-141-9758	MS35645-1	96906		CAP, FUEL TANK (M47,M48,M59,M275,M342)	EA	1
19	9	PAOZZ	5330-00-684-7851	MS35643-1	96906		GASKET (M47,M48,M59,M275,M342)	EA	1
19	10	PAOZZ	2910-00-752-9138	7529138	19207		SLEEVE: FUEL TANK FILLER (M47,M48,M59,M275,M342)	EA	1
19	11	PAOZZ	5305-00-984-6193	MS35206-245	96906		SCREW, MACHINE: SENDING UNIT FUEL QUANTITY (M47,M48, M59,M275,M342)	EA	5
19	12	PAOZZ	6680-00-807-0863	7034597	19207		TRANSMITTER: LIQUID (M47,M48,M59,M275,M342)	EA	1
19	13	PAOZZ	5330-00-753-9072	7539072	19207		GASKET (M47,M48,M59,M275,M342)	EA	1
19	14	XBOZZ		7539073	19207		WASHER, FINISHING (M47,M48,M59,M275,M342)	EA	12
19	15	PAOZZ	2910-00-706-1119	7061119	19207		COVER ASSEMBLY, FUEL (M47,M48,M59,M275,M342)	EA	1
19	19	PAOZZ	5330-00-753-9119	7539119	19207		GASKET: FUEL TANK VENT COVER (M47,M48,M59,M275,M342)	EA	1
19	17	PAOZZ	2910-00-739-7840	7397840	19207		FILTER: FUEL TANK (M47,M48,M59,M275,M342)	EA	1
19	18	PAOZZ	4730-00-278-3380	MS49005-10	96906		PLUG, PIPE (M47,M48,M59,M275,M342)	EA	1
20	1	AOOOF		10896485	19207		TANK ASSEMBLY, FUEL (M275A1,M275A2,M342A2)	EA	1
20	2	PAOZZ	2910-00-459-8447	MS53075-1	96906		CAP, FUEL TANK (M275A1,M275A2,M342A2)	EA	1
20	3	PAOZZ	5330-00-684-7851	MS35643-1	96906		GASKET (M275A1,M275A2,M342A2)	EA	1
20	4	PAOZZ	2910-00-995-1915	MS35644-5	96906		SLEEVE: FUEL TANK FILLER (M275A1,M275A2,M342A2)	EA	1
20	5	PAOZZ	5305-00-453-9355	11609358-2	19207		SCREW, MACHINE: (275A1,M275A2,M342A2)	EA	10
20	6	PAOZZ	5330-00-269-3464	10917063	19207		GASKET (M275A1,M275A2,M342A2)	EA	1
20	7	PAOZZ	4730-00-278-3380	MS49005-10	96906		PLUG, PIPE (M275A1,M275A2,M342A2)	EA	1
20	8	PAOZZ	5305-00-104-8895	11609358-1	19207		SCREW, MACHINE: SENDING UNIT FUEL QUANTITY (M275A1,M275A2, M342A2)	EA	5

(1) ILLUS.	(2)	(3)	(4)	(5)		-6 (7)	(8)
(a) FIG. NO.	(b) ITEM NO.	SMR CODE	NATIONAL STOCK NUMBER	PART NUMBER	FSCM	DESCRIPTION USABLE ON CODE	U/M INC IN UNIT
0306 - TANKS, LINES, FITTINGS, HEADERS (CONT'D)							
20	9	PAOZZ	6680-00-807-0863	MS500040-5	96906	TRANSMITTER, LIQUID QUANTITY: FUEL TANK (M275A1,M275A2,M342A2)	EA 1
20	10	PAOZZ	5330-00-753-9072	7539072	19207	GASKET: SENDING UNIT FUEL QUANTITY (M275A1,M275A2,M342A)	EA 1
20	11	PAOOF	2910-00-176-8820	11609894	19207	TANK (M275A1,M275A2,M342A2)	EA 1
20	12	PAOZZ	2910-00-937-5076	10947358-3	19207	PUMP ASSEMBLY: FUEL TANK (M275A1,M275A2,M342A2)	EA 1
20	13	PAOZZ	4730-00-277-8239	2649686P1	10001	ELBOW, PIPE TO TUBE: TANK FUEL PUMP TO FUEL LINE (M275A1,M275A2,M342A2)	EA 1
20	14	PAOZZ	4730-00-908-3194	MS35842-11	96906	CLAMP, HOSE: TANK FUEL PUMP HOSE (M275A1,M275A2,M342A2)	EA 1
20	15	PFOZZ	4720-00-258-7669	8712310-3	19207	HOSE ASSEMBLY,RUBBER: FUEL TANK PUMP (M275A1,M275A2,M342A2)	EA 1
20	16	XDOZZ		10950978-14	19207	CLAMP (M275A1,M275A2,M342A2)	EA 2
20	17	PAOZZ	5340-00-902-0426	MS51938-6	96906	SEAL, METALLIC (M275A1, M275A2,M342A2)	EA 1
20	18	PBOZZ	5920-00-855-4260	MILF15160-20	81349	FUSE: AUTOMOTIVE, 2-AMPERE (M275A1,M275A2,M342A2)	EA 1
20	19	PAOZZ	5330-00-238-5600	10947445	19207	GASKET: TERMINAL BLOCK (M275A1,M275A2,M342A2)	EA 1
20	20	PAOZZ	5330-00-269-3464	10917063	19207	GASKET: FUEL PUMP-TO-TANK (M275A1,M275A2,M342A2)	EA 1
20	21	PAOZZ	5305-00-989-7434	MS35207-263	96906	SCREW, MACHINE (M275A1, M275A2,M342A2)	EA 10

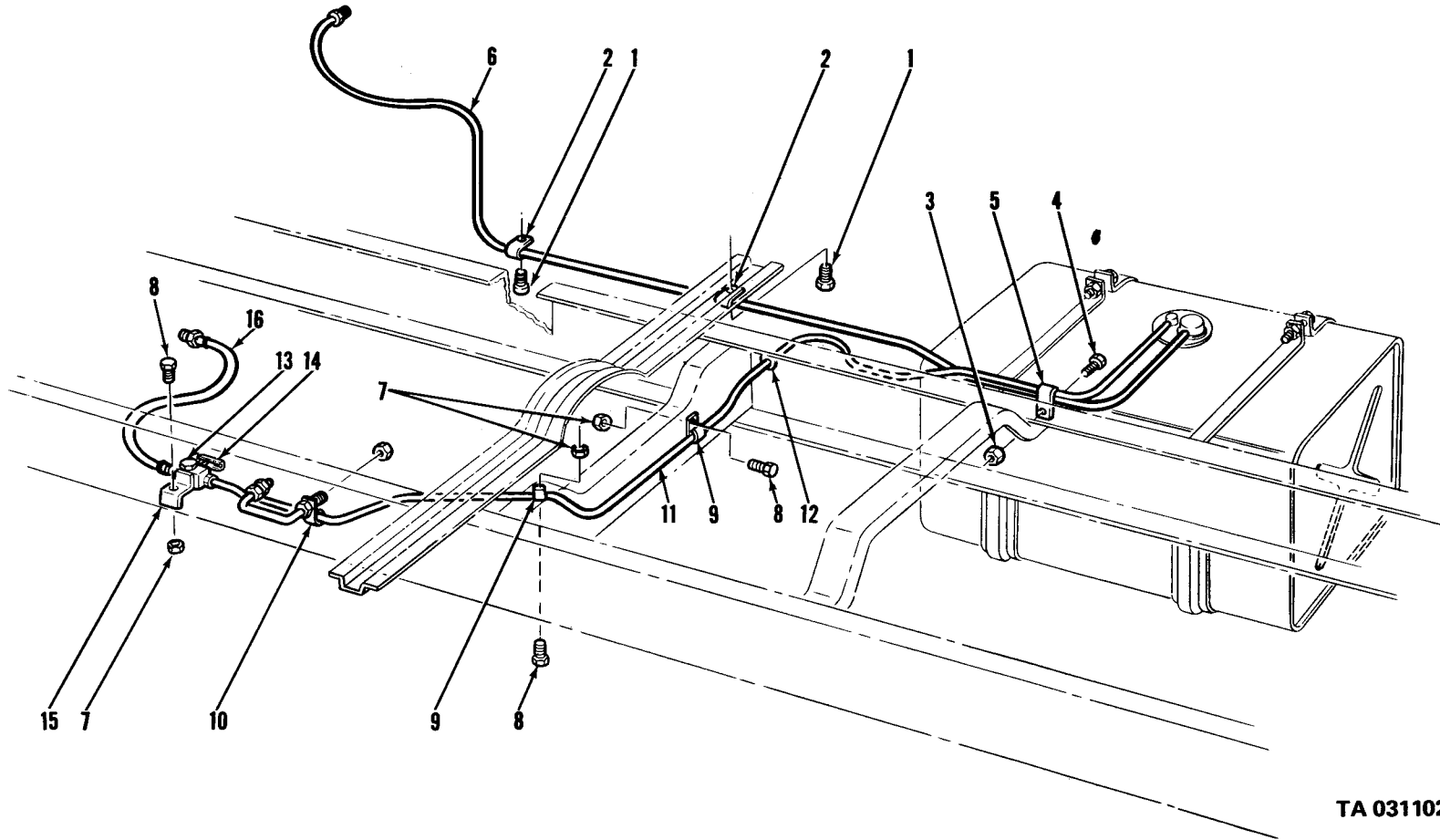

Figure 12. Vehicle fuel lines and related parts (gasoline).

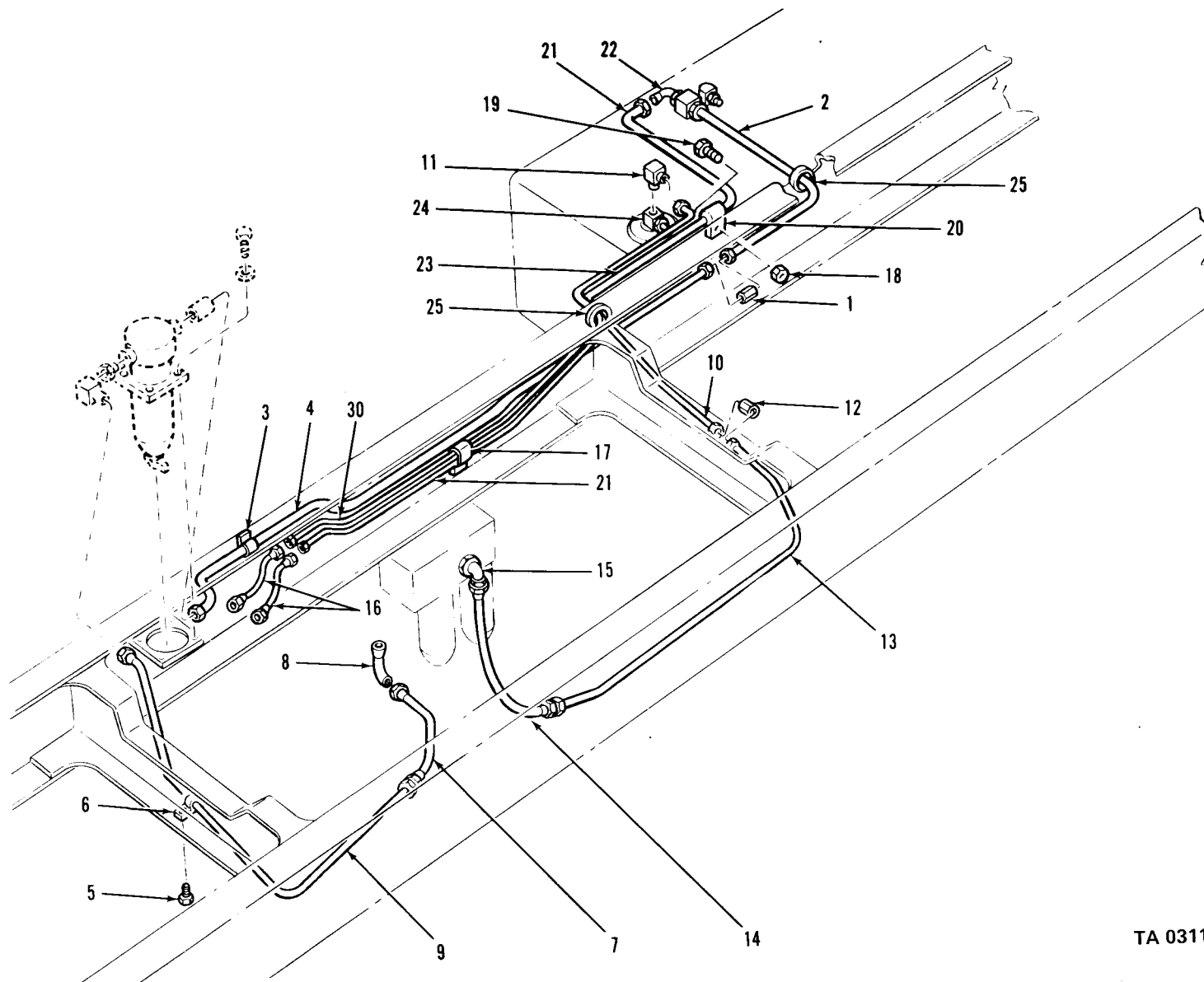
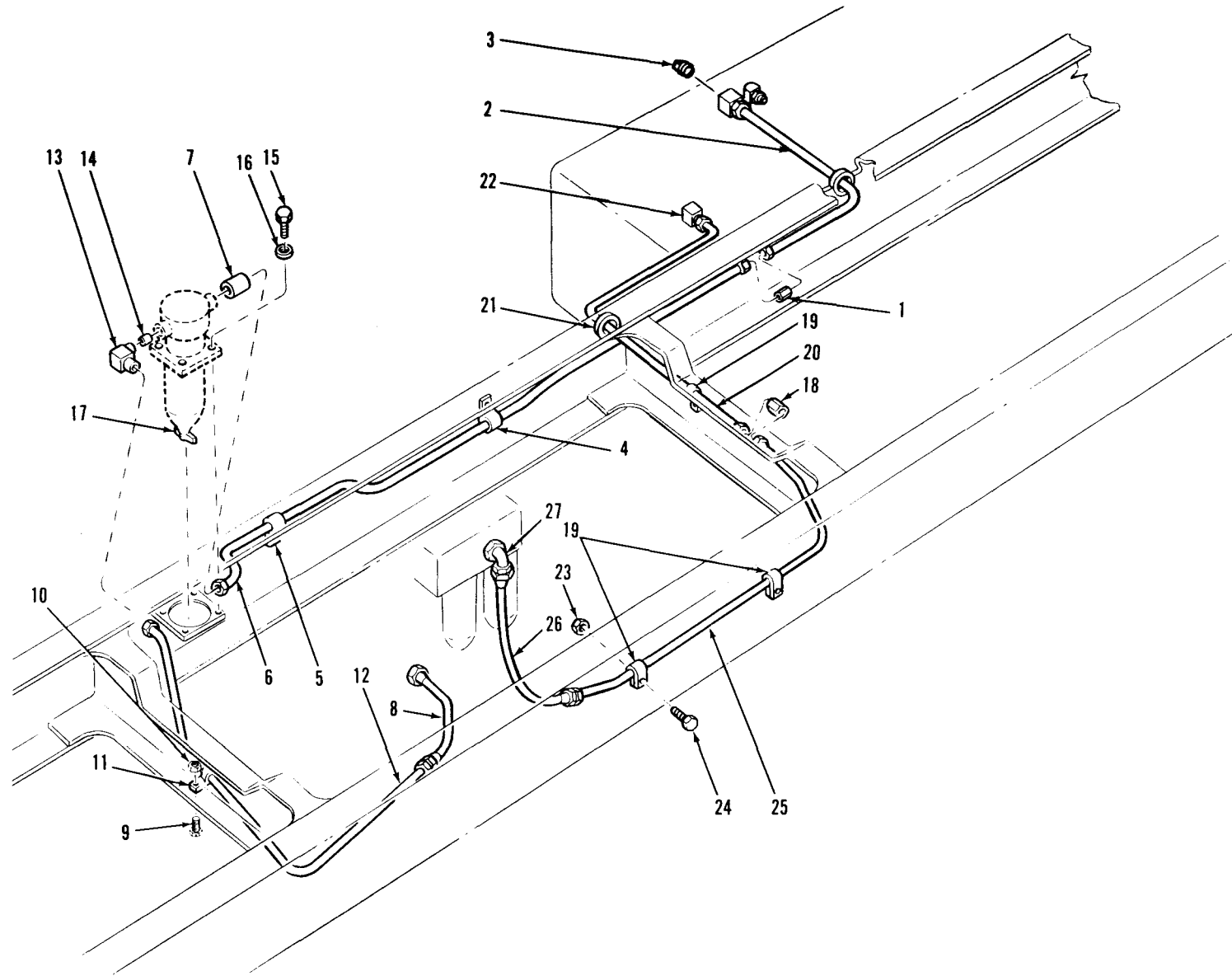

Figure 13. Vehicle fuel lines and related parts (LDS427).

TA 031103



TA 031104

Figure 14. Vehicle fuel lines and related parts (LD465).

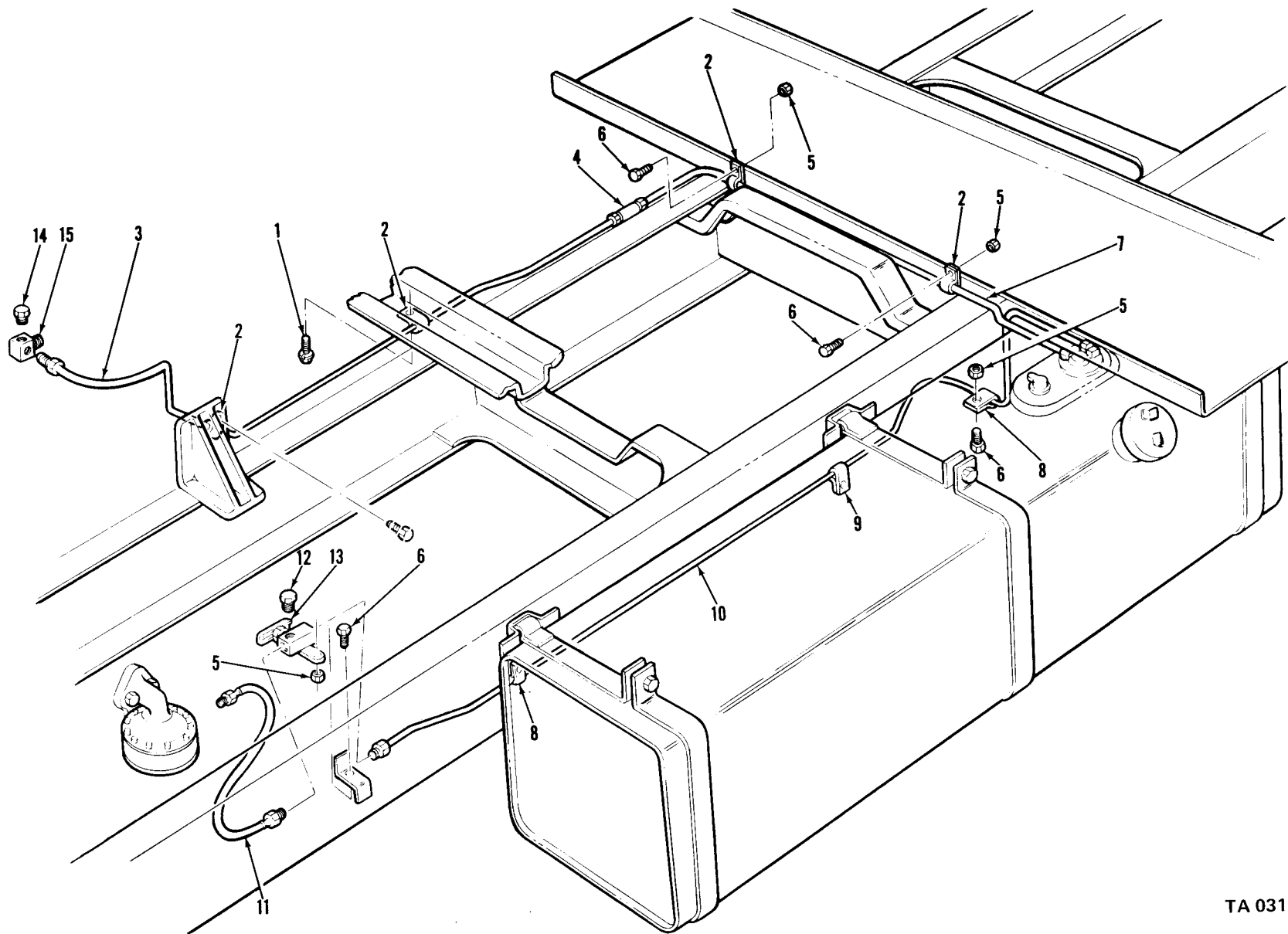
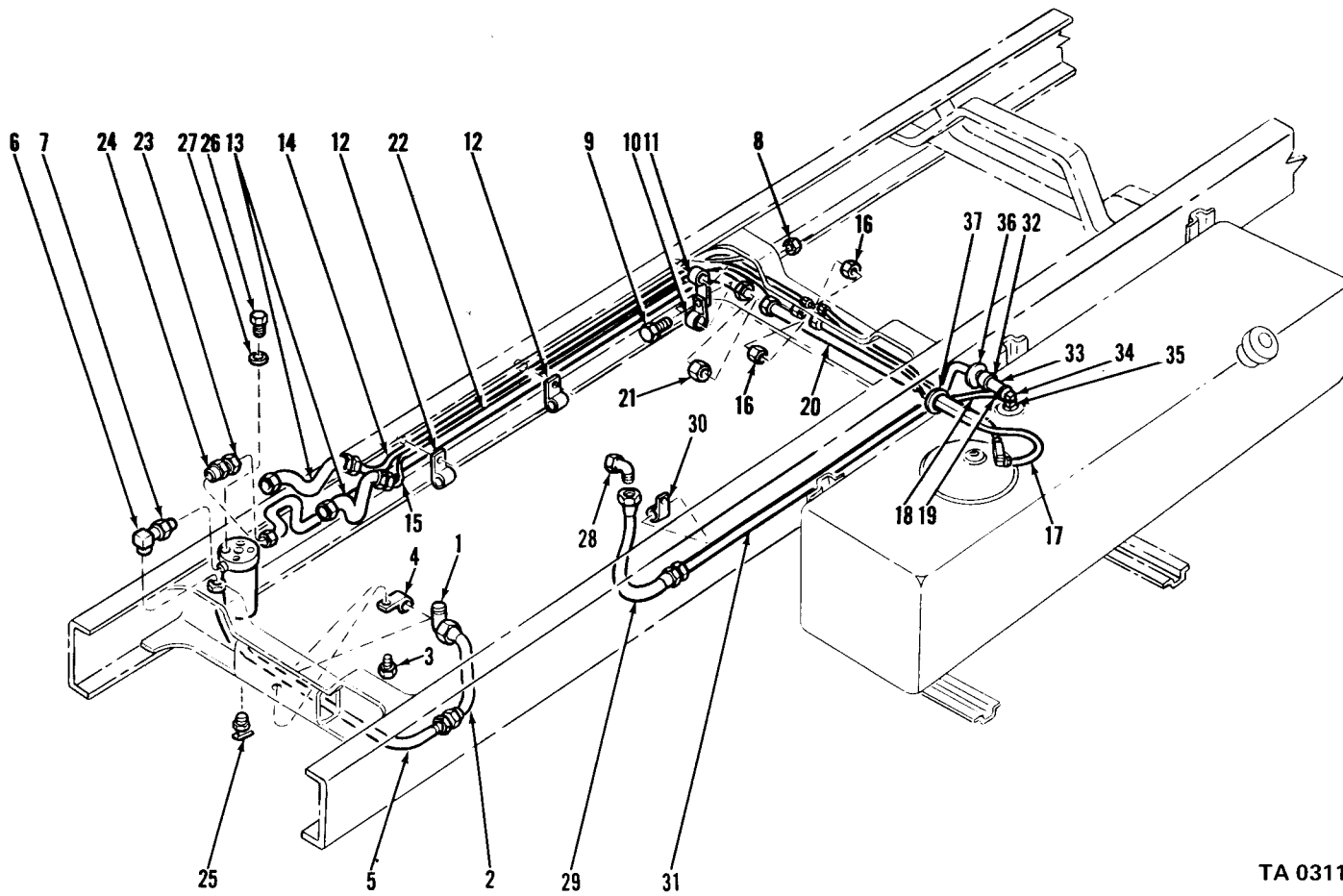

Figure 15. Vehicle fuel lines and related parts (gasoline).

TA 031105



TA 031106

Figure 16. Vehicle fuel lines and related parts.

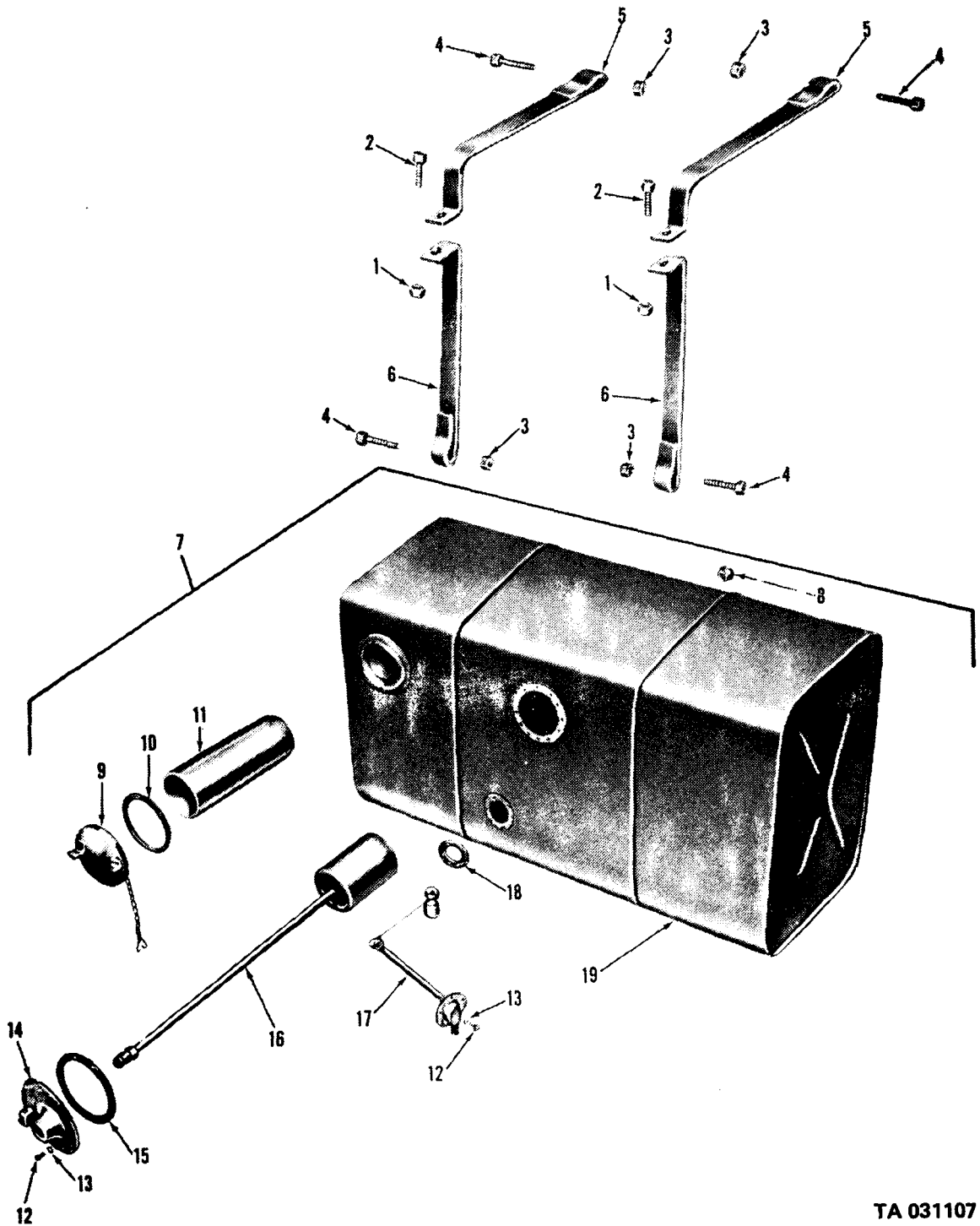

TA 031107

Figure 17. Fuel tank assembly and related parts (gasoline).

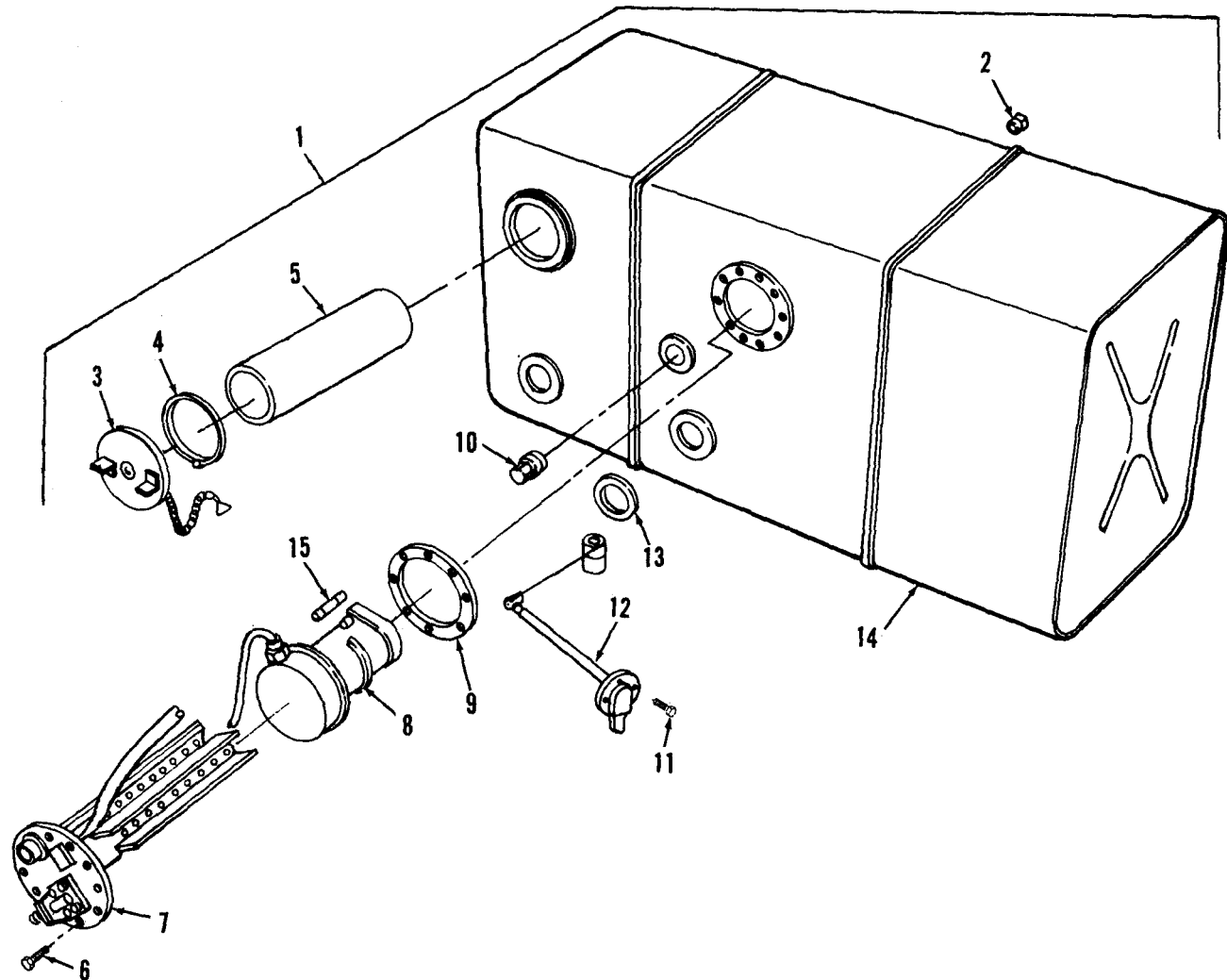
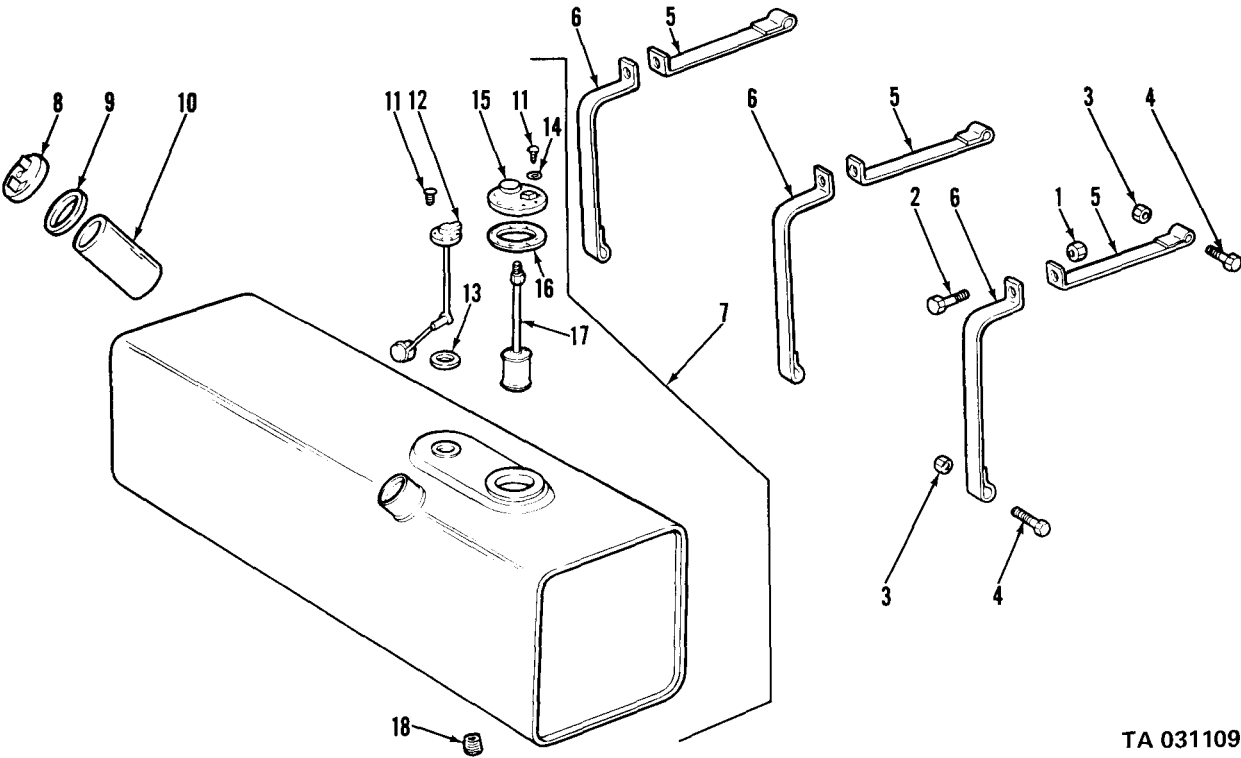

Figure 18. Fuel tank assembly and related parts (multifuel).

☆ U.S. GOVERNMENT PRINTING OFFICE: 1990 743-015/00060



TA 031109

Figure 19. Fuel tank assembly and related parts (gasoline).

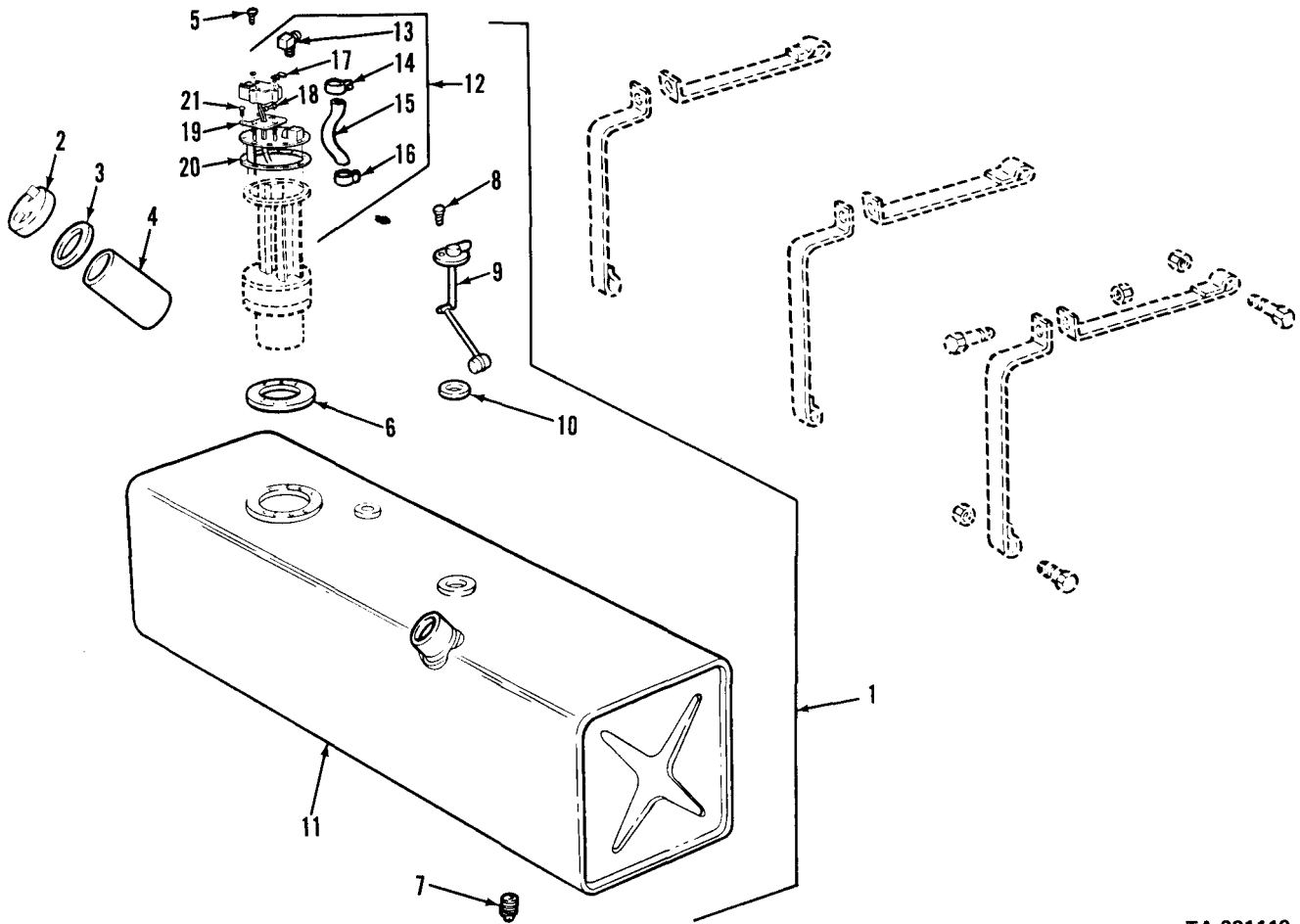

TA 031110

Figure 20. Fuel tank assembly and related parts (multifuel dump and tractor truck),

TM9-2320-209-34P

(1) ILLUS.	(2)	(3)	(4)	(5)	(6)	(7)	(8)
FIG. NO.	ITEM NO.	SMR CODE	NATIONAL STOCK NUMBER	PART NUMBER	FSCM	DESCRIPTION USABLE ON CODE	U/M INC IN UNIT
						0309 - FUEL FILTERS	
21	1	PAOZZ	4820-00-752-9040	MS35782-4	96906	COCK, DRAIN: PRIMARY FUEL FILTER AB,AC	EA 1
21	2	XBOZZ		10986481	19207	BRACKET, DOUBLE ANGLE: PRIMARY FUEL FILTER AB,AC	EA 1
21	3	PAOOO	2910-00-795-1783	8395476	19207	FILTER, FLUID PRESSURE AB,AC	EA 1
21	4	KFOZZ		8729069	19207	GASKET: FILTER ELEMENT, LOWER	EA 1
21	5	KFOZZ		8720953	19207	GASKET: FILTER COVER (PART OF SET, P/N 5702624) AB,AC	EA 1
21	6	KFOZZ		8729070	19207	GASKET: FILTER COVER NUT (PART OF SET, P/N 5702624) AB,AC	EA 1
21	7	PAOZZ	2910-00-791-3352	8729071	19207	NUT, SLEEVE AB,AC	EA 1
21	8	PAOZZ	2910-00-790-2300	8729068	19207	FILTER ELEMENT, FLUID PRESSURE: PRIMARY FILTER AB,AC	EA 1
21		PAOZZ	5330-00-678-3298	5702624	19207	GASKET SET: PRIMARY FUEL FILTER AB,AC	EA 1
21	4					GASKET AB,AC	EA 1
21	5					GASKET AB,AC	EA 1
21	6					GASKET AB,AC	EA 1

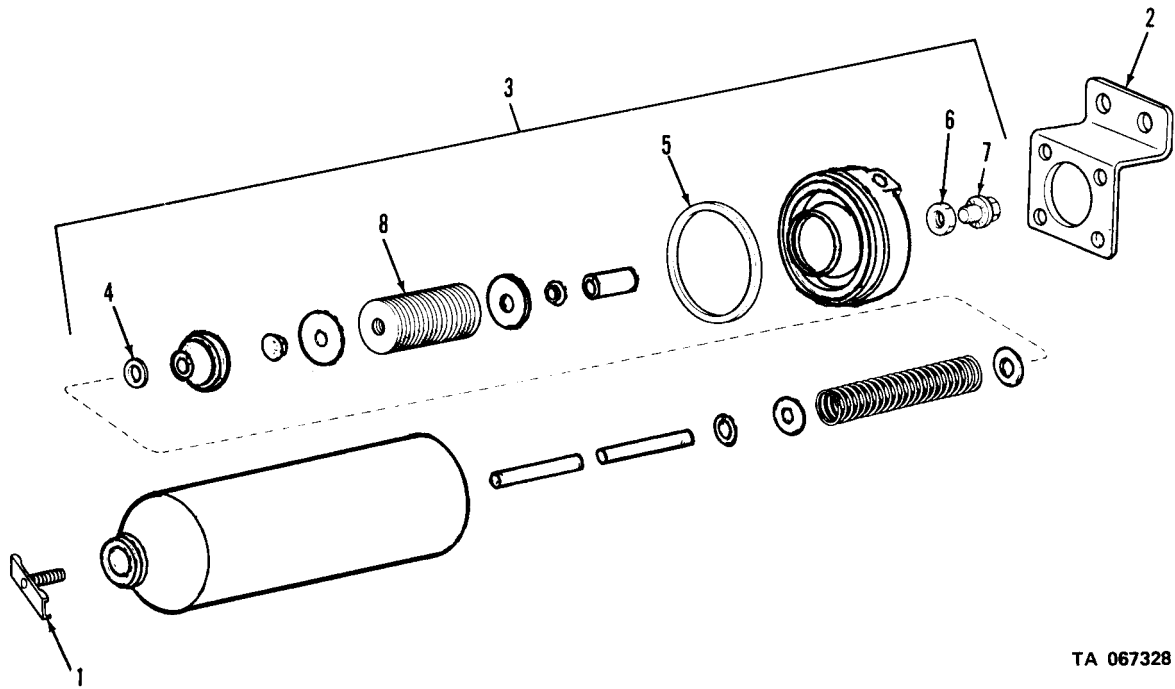

TA 067328

Figure 21. Fuel filter fluid pressure assembly (multi fuel).

(1)	(2)	(3)	(4)	(5)	(6)	(7)	(8)	
ILLUS.							QTY	
(a)	(b)	SMR	NATIONAL	PART		DESCRIPTION	U/M	INC
FIG.	ITEM	CODE	STOCK	NUMBER	FSCM			IN
NO.	NO.		NUMBER			USABLE ON CODE		UNIT
						0312 - ACCELERATOR, THROTTLE OR CHOKE CONTROLS		
22	1	PAOZZ	5305-00-990-6444	MS35207-261	96906	SCREW AB,AC	EA	1
22	2	PAOZZ	5315-00-839-2325	MS24665-132	96906	PIN,COTTER AB,AC	EA	4
22	3	PAOZZ	2990-00-968-0033	10896700	19207	SWIVEL AB,AC	EA	1
22	4	PAOZZ	5310-00-934-9757	MS35649-282	96906	NUT, PLAIN, HEXAGON AB,AC	EA	1
22	5	PAOZZ	5310-00-596-7693	MS35335-31	96906	WASHER, LOCK AB,AC	EA	2
22	6	PAOZZ	5305-00-984-6193	MS35206-245	96906	SCREW, MACHINE AB,AC	EA	1
22	7	PAOZZ	9905-00-178-4807	7060066	19207	CLIP, MARKER, BLANK AB,AC	EA	1
22	8	PAOZZ	5325-00-263-6632	MS35489-6	96906	GROMMET, RUBBER AB,AC	EA	1
22	9	PAOZZ	5310-00-959-1488	MS51922-21	96906	NUT, PLAIN, HEXAGON: THROTTLE CONTROL, CHOKE CONTROL AB,AC	EA	2
22	10	PAOZZ	5310-00-637-9541	MS35338-46	96906	WASHER, LOCK: CONTROL AB,AC	EA	2
22	11	PAOZZ	2990-00-077-1940	10872080-2	19207	CONTROL: PUSH PULL,ENGINE STOP AB,AC	EA	1
22	12	PAOZZ	3040-00-115-4364	10896278	19207	CLIP, THROTTLE, RETURN AB,AC	EA	1
22	13	PAOZZ	5360-00-753-9129	7539129	19207	SPRING, HELICAL, EXTENSION: RETURN, THROTTLE AB,AC	EA	1
22	14	PAOZZ	5315-00-845-4232	MS35810-32	96906	PIN, STRAIGHT, HEADED: ACCELERATOR ROD AB,AC	EA	1
22	15	PAOZZ	5305-00-889-3002	MS35206-242	96906	SCREW, MACHINE AB,AC	EA	1
22	16	PAOZZ	2910-00-753-9184	7539184	19207	CONNECTOR, THROTTLE AB,AC	EA	1
22	17	PAOZZ	5306-00-737-3263	7373263	19207	BOLT, INTERNALLY RELIEVED BODY AB,AC	EA	1
22	18	PAOZZ	5310-00-959-1488	MS51922-21	96906	NUT, SELF-LOCKING AB,AC	EA	1
22	19	PAOZZ	2590-00-679-3179	7373341	19207	CONTROL ASSEMBLY: W/"T" HANDLE ASSEMBLY AB,AC	EA	1
22	20	PAOZZ	5310-00-984-3807	MS51922-13	96906	NUT, SELF-LOCKING AB,AC	EA	2
22	21	PAOZZ	5310-00-080-6004	MS27183-14	96906	WASHER, FLAT AB,AC	EA	1
22	22	PAOZZ	5310-00-061-1258	MS45904-76	96906	WASHER, LOCK AB,AC	EA	1
22	23	PAOZZ	2590-00-739-7791	7397791	19207	LEAD, ELECTRICAL AB,AC	EA	1
22	24	PAOOO	3040-00-437-7189	11609179	19207	LINKAGE ASSEMBLY: ACCELERATOR AB,AC	EA	1
22	25	PAOZZ	5315-00-059-0157	MS24665-210	96906	PIN, COTTER AB,AC	EA	2
22	26	PAOZZ	5310-00-176-6132	10896537	19207	WASHER, FLAT AB,AC	EA	1
22	27	PAOZZ	5360-00-144-6786	10896488	19207	SPRING, HELICAL AB,AC	EA	1
22	28	PAOZZ	2590-00-485-9481	10896533	16207	SWIVEL ASSEMBLY AB,AC	EA	1

(1)	(2)	(3)	(4)	(5)	(6)	(7)	(8)	
ILLUS.							QTY	
(a)	(b)	SMR	NATIONAL	PART		DESCRIPTION	U/M	INC
FIG.	ITEM	CODE	STOCK	NUMBER	FSCM			IN
NO.	NO.		NUMBER			USABLE ON CODE		UNIT
						0312 - ACCELERATOR, THROTTLE OR CHOKE CONTROLS (CONT'D)		
22	29	PAOZZ	3040-00-517-1159	426310	24617	BALL, JOINT: THROTTLE LINKAGE AB,AC	EA	1
22	30	PAOZZ	5310-00-853-9335	MS35691-13	96906	NUT, PLAIN, HEXAGON AB,AC	EA	2
22	31	XAOFF		11609177	19207	ROD, ACCELERATOR AB,AC	EA	1
22	32	XAOZZ		10896278-1	19207	CLIP AB,AC	EA	1
22	33	XAOZZ		11609178	19207	ROD AB,AC	EA	1
22	34	PAOZZ	5310-00-809-3078	MS27183-11	96906	WASHER, FLAT AB,AC	EA	1
22	35	PAOZZ	3040-00-862-2670	10872229	19207	CONNECTING LINK, RIGID: PEDAL TO LEVER AB,AC	EA	1
22	36	PAOZZ	5315-00-842-3044	MS24665-283	96906	PIN, COTTER AB,AC	EA	2
22	37	PAOZZ	5315-00-850-7040	10872235	19207	PIN, STRAIGHT, HEADLESS: ACCELERATOR PEDAL BRACKET AB,AC	EA	1
22	38	PAOZZ	2590-00-911-7622	10872236	19207	LEVER ASSEMBLY AB,AC	EA	1
22	39	PAOZZ	5306-00-225-9087	MS90726-32	96906	BOLT, MACHINE AB,AC	EA	1
22	40	PAOZZ	2590-00-421-1595	10896277	19207	BRACKET, CONTROL AB,AC	EA	1
22	41	PAOZZ	5310-00-809-4061	MS27183-15	96906	WASHER, FLAT AB,AC	EA	2
22	42	PAOZZ	5310-00-959-1488	MS51922-21	96906	NUT, PLAIN, HEXAGON: ACCELERATOR PEDAL STOP AB,AC	EA	1
22	43	PAOZZ	5305-00-269-2811	MS90726-67	96906	SCREW, CAP, HEXAGON HEAD AB,AC	EA	1
22	44	PAOZZ	5310-00-902-6676	MS21083N3	96906	NUT, SELF-LOCKING AB,AC	EA	2
22	45	PAOZZ	5305-00-984-7342	MS35191-274	96906	SCREW, MACHINE AB,AC	EA	2
22	46	PAOOO	2540-00-115-2565	7397798	19207	PEDAL, CONTROL AB,AC	EA	1
22	47	PAOZZ	5315-00-338-1621	7539131	19207	PIN, STRAIGHT HEADED: ACCELERATOR PEDAL TO BRACKET AB,AC	EA	1
22	48	PAOZZ	3040-00-753-9130	7539130	19207	BRACKET: ACCELERATOR PEDAL AB,AC	EA	1
22	49	PAOZZ	2540-00-753-9114	7539114	19207	PEDAL CONTROL: ACCELERATOR AB,AC	EA	1
23	1	PAOZZ	5305-00-889-3002	MS35206-242	96906	SCREW, MACHINE AA	EA	1
23	2	PAOZZ	2910-00-753-9184	7539184	19207	CONNECTOR: THROTTLE CONTROL WIRE AA	EA	1
23	3	PAOOO	2590-00-679-3179	9092643	19207	CONTROL ASSEMBLY,PUSH-PULL: HAND THROTTLE, W/"T" HANDLE AA	EA	1
23	4	PAOZZ	5310-00-982-4908	MS21045-6	96906	NUT, SELF-LOCKING AA	EA	4
23	5	PAOZZ	5306-00-737-3263	7373263	19207	BOLT, INTERNALLY RELIEVED BODY: PUSH AND PULL CONTROL AA	EA	1

(1) ILLUS.	(2)	(3)	(4)	(5)	(6)	(7)	(8)	
(a) FIG. NO.	(b) ITEM NO.	SMR CODE	NATIONAL STOCK NUMBER	PART NUMBER	FSCM	DESCRIPTION USABLE ON CODE	U/M	QTY INC IN UNIT
						0312-ACCELERATOR, THROTTLE OR CHOKE CONTROLS (CONT'D)		
23	6	PAOZZ	5310-00-959-1488	MS51922-21	96906	NUT, PLAIN, HEXAGON: ENGINE STOP CONTROL, THROTTLE CONTROL, CHOKE CONTROL AA	EA	2
23	7	PAOZZ	5310-00-637-9541	MS35338-46	96906	WASHER, LOCK: ATTACHES CONTROL ASSEMBLY AA	EA	2
23	8	PAOZZ	2590-00-693-0613	7373342	19207	CONTROL: CHOKE, W/KNOB AA	EA	1
23	9	PAOZZ	2590-00-606-3039	8332525	19207	BUSHING, RUBBER COAT AA	EA	1
23	10	PAOZZ	5310-00-959-7600	MS51922-5	96906	NUT, SELF-LOCKING AA	EA	1
23	11	PAOOO	2540-00-753-9136	7539136	19207	LINK: THROTTLE CROSS SHAFT LEVER TO CARBURETOR AA	EA	1
23	12	PAOZZ	3040-00-371-5584	191474	00000	BALL JOINT: THROTTLE CROSS SHAFT TO CARBURETOR LINK AND ACCELERATOR PEDAL LEVER LINK AA	EA	4
23	13	PAOZZ	5310-00-971-7989	MS35691-5	96906	NUT, PLAIN, HEXAGON AA	EA	4
23	14	PAOZZ	5306-00-753-9110	7539110	19207	ROD, THREADED END: CARBURETOR LINK AA	EA	1
23	15	PAOZZ	3040-00-696-0261	7373264	19207	CONNECTING LINK: CONTROL TO CROSS SHAFT LINK AA	EA	1
23	16	XBOZZ		7373265	19207	CLIP AA	EA	1
23	17	PAOZZ	5360-00-753-9129	9539129	19207	SPRING, HELICAL, EXTENSION: THROTTLE RETURN AA	EA	1
23	18	PAOOO	2540-00-753-9137	7539137	19207	LINK: THROTTLE CROSS SHAFT LEVER TO ACCELERATOR LEVER (COMPONENTS SAME AS LINK, NSN 2540-00-753- 9136) AA	EA	1
23	19	PAOZZ	5306-00-753-9111	7539111	19207	ROD, THREADED END: ACCELERATOR LEVER LINK AA	EA	1
23	20	PAOOO	2540-00-753-9113	7539113	19207	SHAFT: CROSS THROTTLE, W/BRACKETS AND LEVERS AA	EA	1
23	21	PAOZZ	5315-00-276-5160	MS35671-30	96906	PIN, GROOVED, HEADLESS: THROTTLE CROSS SHAFT, LINK AA	EA	2
23	22	PAOZZ	2590-00-752-9235	7529235	19207	LEVER, REMOTE CONTROL: RIGHT AA	EA	1
23	23	PAOZZ	2590-00-004-6851	7529237	19207	BRACKET AA	EA	1
23	24	PAOZZ	5340-00-170-0308	7529236	19207	SHAFT AA	EA	1
23	25	PAOZZ	2540-00-752-9238	7529238	19207	LINK: THROTTLE CROSS SHAFT, LEFT AA	EA	1
23	26	PAOZZ	4730-00-050-4203	MS15001-1	96906	FITTING, LUBRICATION: THROTTLE CROSS SHAFT AA	EA	2

TM9-2320-209-34P

(1) ILLUS.	(2)	(3)	(4)	(5)	(6)	(7)	(8)	
(a) FIG. NO.	(b) ITEM NO.	SMR CODE	NATIONAL STOCK NUMBER	PART NUMBER	FSCM	DESCRIPTION USABLE ON CODE	U/M	QTY INC IN UNIT
						0312-ACCELERATOR, THROTTLE OR CHOKE CONTROLS (CONT'D)		
23	27	PAOZZ	5305-00-269-2803	MS90726-60	96906	SCREW, CAP, HEXAGON HEAD AA	EA	2
23	28	PAOZZ	5315-00-842-3651	MS24665-295	96906	PIN, COTTER AA	EA	2
23	29	PAOZZ	5305-00-019-0575	190575	21450	SCREW, ASSEMBLED WASHER AA	EA	2
23	30	PAOZZ	2910-00-753-9133	7539133	19207	BRACKET: ACCELERATOR PEDAL ROD TO THROTTLE CROSS SHAFT LEVER AA	EA	1
23	31	PAOZZ	5310-00-080-6004	MS27183-14	96906	WASHER, FLAT AA	EA	2
23	32	PAOZZ	5315-00-842-3044	MS24665-283	96906	PIN, COTTER AA	EA	2
23	33	PAOZZ	2590-00-753-9135	7539135	19207	BELL CRANK: ACCELERATOR PEDAL ROD TO ACCELERATOR LINK AA	EA	1
23	34	PAOZZ	3040-00-753-9112	7539112	19207	CONNECTING LINK: LEVER AA	EA	1
23	35	PAOZZ	5310-00-877-5797	MS21044N3	96906	NUT, PLAIN, HEXAGON AA	EA	1
23	36	PAOZZ	5305-00-984-7341	MS35191-273	96906	SCREW, MACHINE AA	EA	2
23	37	PAOOO	2540-00-115-2565	7397798	19207	PEDAL, CONTROL AA	EA	1
23	38	PAOZZ	5315-00-338-1621	7539131	19207	PIN, STRAIGHT HEADED: ACCELERATOR PEDAL TO BRACKET AA	EA	1
23	39	PAOZZ	3040-00-753-9130	7539130	19207	BRACKET: ACCELERATOR PEDAL AA	EA	1
23	40	PAOZZ	2540-00-753-9114	7539114	19207	PEDAL, CONTROL: ACCELERATOR AA	EA	1
23	41	PAOZZ	5310-00-732-0559	MS51968-8	96906	NUT, PLAIN, HEXAGON: ACCELERATOR PEDAL STOP AA	EA	1
23	42	PAOZZ	5310-00-809-4061	MS27183-15	96906	WASHER, FLAT AA	EA	2
23	43	PAOZZ	5305-00-269-2810	MS90726-68	96906	SCREW, CAP, HEXAGON HEAD: ACCELERATOR PEDAL STOP AA	EA	1

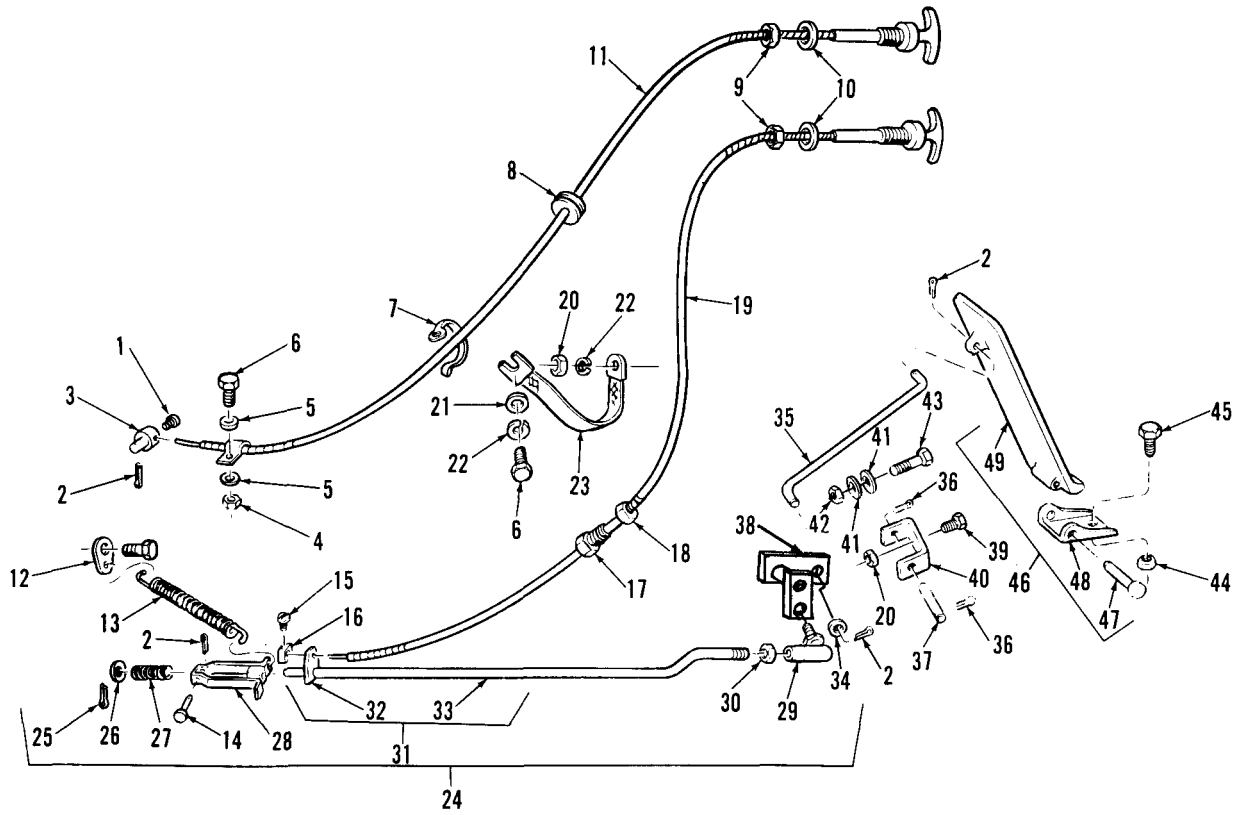

TA 096369

Figure 22. Throttle linkage and controls (multifuel).

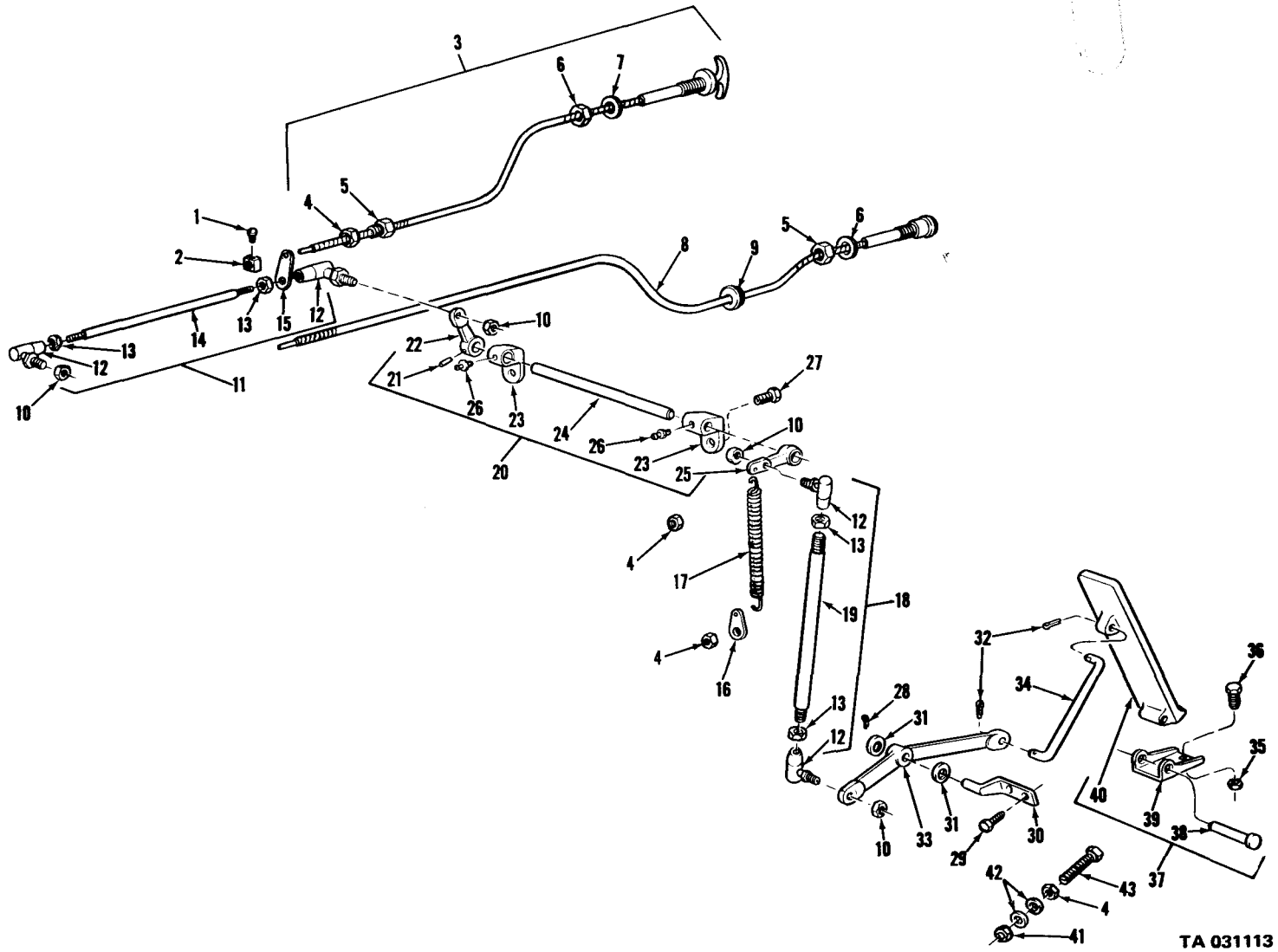

Figure 23. Throttle linkage and controls (gasoline).

(1) ILLUS.	(2) (a) FIG. NO.	(3) (b) ITEM NO.	(4) SMR CODE	(5) NATIONAL STOCK NUMBER	(6) PART NUMBER	(7) FSCM	(8) DESCRIPTION	(9) U/M	(10) QTY
							GROUP O4-EXHAUST SYSTEM		
							0401-MUFFLER AND PIPES		
24	1		PAOZZ	5310-00-067-4903	MS51922-22	96906	NUT,SELF-LOCKING AA	EA	3
24	2		PAOZZ	5306-00-737-2758	7372758	19207	BOLT,ASSEMBLED WASHER AC	EA	5
24	3		PAOZZ	5310-00-930-9095	10937657	19207	NUT,SELF-LOCKING AC	EA	5
24	4		XBOZZ		10898732	19207	NUT AC	EA	2
24	5		PAOZZ	5330-00-285-5068	7521749	19207	GASKET: FRONT SECTION EXHAUST PIPE TO EXHAUST MANIFOLD AND REAR SECTION TO FRONT SECTION EXHAUST PIPE FLANGE AA	EA	2
24	6		PAOZZ	2990-00-737-2759	7372759	19207	PIPE,EXHAUST: FRONT SECTION AA	EA	1
24	7		PAOZZ	2990-00-737-2760	7372760	19207	FLANGE:REAR SECTION TO FRONT SECTION EXHAUST PIPE AA	EA	1
24	8		PAOZZ	5330-00-066-2551	10935281	19207	GASKET: EXHAUST MANIFOLD TO ELBOW AC	EA	1
24	9		PAOZZ	4730-00-066-8876	10896628	19207	ELBOW, EXHAUST MANIFOLD AC	EA	1
24	10		PAOZZ	5330-00-908-6277	10896968	19207	GASKET: EXHAUST ELBOW TO PIPE AC	EA	1
24	11		PAOZZ	2990-00-066-8874	10896629-1	19207	PIPE,EXHAUST: FRONT,154 IN. WB (M35A2, M49A2C, M109A2) AC	EA	1
24	11		PAOZZ	2990-00-908-6278	10896629-2	19207	PIPE: FRONT EXHAUST, 190 IN WB (M36A2,M36A2C,M46A2,M46A2C, M292A2,M29A5) AC	EA	1
24	11		PAOZZ	2990-00-706-1107	7061107	19207	PIPE,EXHAUST:FRONT SECTION (M47,M59,M275,M109A1)	EA	1
24	11		PAOZZ	2990-00-752-1750	7521750	19207	PIPE,EXHAUST: FRONT SECTION (M35,M48,M49C,M60,M108, M109,M109C,M185,M185A1, V17A/MTQ,V18A/MTQ) AA	EA	1
24	11		PAOZZ	2990-00-706-1152	7061152	19207	PIPE,EXHAUST: FRONT SECTION (M36,M36C,M292) AA	EA	1
24	11		PAOZZ	2990-00-908-6279	10896970	19207	PIPE,EXHAUST: FRONT (M275A2)	EA	1
24	12		PAOZZ	5340-00-912-3888	8737895	19207	CLAMP,LOOP:FRONT EXHAUST PIPE (M50A2)	EA	1
24	12		PAOZZ	5340-00-752-1756	7521756	19207	CLALMP,LOOP: MUFFLER TOO AA EXHAUST PIPE	EA	1
24	13		PAOZZ	5305-00-269-2802	MS90726-59	96906	SCREW,CAP,HEXAGON HEAD	EA	3
24	14		PAOZZ	5340-00-752-1754	7521754	19207	BRACKET,DOUBLE ANGLE: FRAME TO MUFFLER CLAMP AA	EA	1

(1) ILLUS.	(2) (a) FIG. NO.	(3) (b) ITEM NO.	(4) SMR CODE	(5) NATIONAL STOCK NUMBER	(6) PART NUMBER	(7) FSCM	(8) DESCRIPTION	(9) U/M	(10) QTY
								INC	IN
									UNIT
0401-MUFFLER AND PIPES (CONT'D)									
24	14	PAOZZ	2990-00-706-1104	7061104	19207		SUPPORT:FRAME TO MUFFLER CLAMP (USE W/MUFFLER,NSN 2990-00-314-0752) (M47,M59,M341,M342A2)	EA	1
24	14	PAOZZ	5340-00-040-2185	8332526	19207		SUPPORT: FRAME TO MUFFLER CLAMP (USE W/MUFFLER,NSN 2990-00-314-0752) (M47,M59,M342)	EA	1
24	14	PAOZZ	5340-00-752-1754	7521754	19207		BRACKET (M48,M275,M275A2)	EA	1
24	15	PAOZZ	5310-00-950-0039	MS21044N6	96906		NUT,SELF-LOCKING	EA	1
24	15	PAOZZ	5310-00-982-4908	MS21045-6	96906		NUT,SELF-LOCKING AA	EA	6
24	16	PAOZZ	5305-00-269-2803	MS90726-60	96906		SCREW,CAP,HEXAGON HEAD	EA	10
24	16	PAOZZ	5305-00-269-2805	MS90726-62	96906		SCREW,CAP,HEXAGON HEAD AA	EA	10
24	17	XBOZZ		10897020	19207		SPACER	EA	1
24	18	PAOZZ	5340-00-752-1755	7521755	19207		CLAMP,LOOP: REAR MUFFLER AA	EA	2
24	19	PAOZZ	5340-00-065-0947	8345251	19207		BRACKET,DOUBLE (M275,M275A2)	EA	1
24	20	PAOZZ	4710-00-040-2201	8345141	19207		TUBE,BENT,STEL: EXHAUST TAILPIPE (M275,M275A2)	EA	1
24	21	PAOZZ	5340-00-040-2185	8332526	19207		CLAMP,LOOP:MUFFLER TO SUPPORT (USE W/MUFFLER, NSN 2990-00-314-0752) AA	EA	1
24	21	PAOZZ	5340-00-752-1753	7521753	19207		CLAMP,LOOP: MUFFLER TO SUPPORT (USE W/MUFFLER, NSN 2990-00-324-0752) AA	EA	1
24	21	PAOZZ	5340-00-174-9881	7368543	19207		CLAMP,LOOP: MUFFLER TO SUPPORT (USE W/MUFFLER, NSN 2990-00-314-0738)	EA	1
24	21	PAOZZ	5340-00-076-5987	10896630	19207		CLAMP, LOOP: MUFFLER TO CENTER AC	EA	1
24	21	PAOZZ	5340-00-706-1103	7061103	19207		CLAMP, LOOP: MUFFLER TO SUPPORT (M47,M57,M58,M59)	EA	1
24	22	PAOZZ	2990-00-788-5306	8737720	19207		MUFFLER, EXHAUST (M50A2,M109A3, M185A3,M292A2,M342A2) AC	EA	1
24	22	PAOZZ	2990-00-908-6283	8738129	19207		MUFFLER,EXHAUST (M275A2,M49A2C)	EA	1
24	22	PAOZZ	2990-00-314-0738	7368542	19207		MUFFLER, EXHAUST (M48,M49,M49C,M275)	EA	1
24	22	PAOZZ	2990-00-314-0752	8345253	19207		MUFFLER,EXHAUST (M47,M59, M342,M342A2) AA	EA	1
24	23	PAOZZ	5340-00-057-3476	10896631	19207		CLAMP,LOOP:EXHAUST TAIL PIPE AC	EA	1
24	24	PAOZZ	5340-00-065-0954	10896431	19207		BRACKET,DOUBLE AC	EA	1
24	24	PAOZZ	5340-00-736-8636	7368636	19207		CLAMP,LOOP: TAIL PIPE TO FRAME AA	EA	1
24	24	XBOZZ		8757591	19207		SPACER,EXHAUST AA	EA	1
24	25	PAOZZ	2990-00-040-2044	7368714	19207		PIPE, EXHAUST: TAIL (M60,M108)	EA	1

(1) ILLUS. (a) FIG. NO.	(2) ITEM NO.	(3) SMR CODE	(3) NATIONAL STOCK NUMBER	(4) PART NUMBER	(5) FSCM	(6) DESCRIPTION USABLE ON CODE	(7) U/M	(8) QTY INC IN UNIT
0401-MUFFLER AND PIPES (CONT'D)								
24	25	PAOZZ	2990-00-706-1155	7061155	19207	PIPE,EXHAUST: TAIL AA,AC	EA	1
24	25	PAOZZ	2990-00-706-1105	7061105	19207	PIPE, EXHAUST: TAIL (M47,M59, M342,M342A2)	EA	1
24	26	PAOZZ	5330-00-285-5068	7521749	19207	GASKET: EXTENSION TO REAR EXHAUST PIPE AC	EA	1
24	27	PAOZZ	2990-00-066-8877	10896632	19207	PIPE, EXHAUST: TAIL EXTENSION (M36A2,M36A2C,M46A2,M46A2C, M29A2,M295A5) AC	EA	1
25	1	PAOZZ	5310-00-067-4903	MS51922-22	96906	NUT,SELF-LOCKING AB	EA	9
25	2	PAOZZ	5306-00-737-2758	7372758	19207	BOLT, MACHINE: ELBOW TO EXHAUST MANIFOLD, ELBOW TO FRONT EXHAUST PIPE AB	EA	5
25	3	PAOZZ	5330-00-849-4909	10872144	19207	GASKET: EXHAUST PIPE FRONT AB	EA	1
25	4	PAOZZ	5310-00-959-1488	MS51922-21	96906	NUT,SELF-LOCKING:EXHAUST PIPE AB	EA	2
25	5	PAOZZ	5305-00-269-2805	MS90726-62	96906	SCREW,CAP,HEXAGON HEAD AB	EA	8
25	6	PAOZZ	5340-00-053-3626	10896422	19207	CLAMP,LOOP: REAR EXHAUST PIPE AB	EA	1
25	7	XBOZZ		10896423	19207	BRACKET (M275A1)	EA	1
25	8	PAOZZ	2990-00-992-9276	10872138	19207	PIPE, EXHAUST (M275A1)	EA	1
25	9	PAOZZ	5305-00-269-2802	MS90726-59	96906	SCREW,CAP,HEXAGON HEAD AB	EA	3
25	10	PAOZZ	5310-00-959-1488	MS51922-21	96906	NUT, SELF-LOCKING: FRONT EXHAUST PIPE, REAR EXHAUST PIPE AB	EA	3
25	11	PAOZZ	5340-00-541-4076	5414076	19207	CLAMP,LOOP: EXHAUST PIPE AB	EA	1
25	12	PAOZZ	5340-00-065-0954	10896431	19207	BRACKET, DOUBLE AB	EA	1
25	13	PAOZZ	2990-00-862-2686	10896243	19207	PIPE, EXHAUST: TAIL PIPE EXTENSION AB	EA	1
25	14	PAOZZ	2990-00-968-6323	10896702	19207	PIPE, EXHAUST: REAR EXHAUST PIPE AB	EA	1
25	14.1	PAOZZ	2990-00-992-9278	10896478	19207	EXHAUST PIPE: FRONT AB	EA	1
25	15	PAOZZ	2990-00-992-9274	10872151	19207	FLANGE, EXHAUST PIPE: FRONT AB	EA	1
25	16	PAOZZ	5330-00-828-2252	10872347	19207	GASKET: EXHAUST PIPE EXTENSION AB	EA	1
25	17	XBOZZ		10896701	19207	BRACKET AB	EA	1
26	1	PAOZZ	5310-00-930-9095	10937657	19207	NUT,SELF-LOCKING (M50,M50A1,M50A2)	EA	7
26	2	PAOZZ	5306-00-737-2758	7372758	19207	BOLT,ASSEMBLED WASHER (M50,M50A1,M50A2)	EA	6
26	3	PAOZZ	5330-00-285-5068	7521749	19207	GASKET: EXTENSION TO REAR EXHAUST PIPE (M50,M50A2)	EA	2
26	4	PAOZZ	2990-00-737-2759	7372759	19207	PIPE, EXHAUST: FRONT SECTION (M50)	EA	1

(1) ILLUS.	(2) (a) FIG. NO.	(3) (b) ITEM NO.	(4) SMR STOCK NUMBER	(5) NATIONAL STOCK NUMBER	(6) PART NUMBER	(7) FSCM	(8) DESCRIPTION USABLE ON CODE	(9) U/M	(10) QTY INC IN UNIT
							0401-MUFFLER AND PIPES (CONT'D)		
26	5	XBOZZ		10808732	19207		NUT (M50A2)	EA	2
26	6	PAOZZ	5330-00-066-2551	10935281	19207		GASKET: EXHAUST MANIFOLD TO ELBOW (M50A2)	EA	1
26	7	PAOZZ	4730-00-066-8876	10896628	19207		ELBOW, EXHAUST MANIFOLD (M50A2)	EA	1
26	8	PAOZZ	5330-00-849-4909	10872144	19207		GASKET: EXHAUST PIPE FRONT (M50A1)	EA	1
26	8	PAOZZ	5330-00-908-6277	10896968	19207		GASKET: EXHAUST ELBOW TO PIPE (M50A2)	EA	1
26	9	PAOZZ	5340-00-752-1756	7521756	19207		CLAMP, LOOP: BY-PASS VALVE (M50)	EA	2
26	9	PAOZZ	5340-00-912-3888	8737895	19207		CLAMP, LOOP: BY-PASS VALVE (M50A1,M50A2)	EA	2
26	10	PAOZZ	5310-00-959-1488	MS51922-21	96906		NUT,SELF-LOCKING (M50A1,M50A2)	EA	3
26	11	PAOZZ	5305-00-269-2802	MS90726-59	96906		SCREW, CAP, HEXAGON HEAD (M50A1,M50A2)	EA	3
26	12	XBOZZ		10896701	19207		BRACKET (M50A1)	EA	1
26	12	XBOZZ		10896982	19207		BRACKET (M50A2)	EA	1
26	13	PAOZZ	2990-00-737-2760	7372760	19207		FLANGE *M50)	EA	1
26	14	PAOZZ	2990-00-040-2022	7368559	19207		PIPE,EXHAUST: REAR SECTION (M50)	EA	1
26	14	PAOZZ	2990-00-992-9278	10896478	19207		PIPE,EXHAUST: FRONT (M50A1)	EA	1
26	14	PAOZZ	2990-00-908-6281	10896977	19207		PIPE,EXHAUST: FRONT (M50A2)	EA	1
26	15	PAOZZ	2540-00-040-2150	8329936	19207		TUBE,ASSEMBLY, FLEX HEATER EXHAUST: (M50)	EA	1
26	15	PAOZZ	2990-00-004-4273	10896989	19207		PIPE, EXHAUST: M50A1,M50A2)	EA	1
26	16	PAOZZ	5340-00-752-1755	7521755	19207		CLAMP, LOOP: REAR MUFFLER (M50,M50A2)	EA	1
26	17	PAOZZ	5310-00-959-1488	MS51922-21	96906		NUT,SELF-LOCKING (M50,M50A2)	EA	7
26	18	PAOZZ	5305-00-269-2803	MS90726-60	96906		SCREW,CAP,HEXAGON HEAD (M50A2)	EA	4
26	19	PAOZZ	5305-00-269-2805	MS90726-62	96906		SCREW,CAP,HEXAGON HEAD	EA	2
26	20	XBOZZ		10896976	19207		SUPPORT (M50A2)	EA	1
26	21	PAOZZ	5340-00-040-2185	8332526	19207		CLAMP, LOOP: MUFFLER TO SUPPORT (USE W/MUFFLER,NSN 2990-00-314-0752) (M50)	EA	1
26	21	PAOZZ	5340-00-076-5987	10896630	19207		CLAMP, LOOP: MUFFLER CENTER (M50A2)	EA	1
26	22	PAOZZ	2990-00-314-0752	8345253	19207		MUFFLER,EXHAUST (M50)	EA	1
26	22	PAOZZ	2990-00-788-5306	8737720	19207		MUFFLER,EXHAUST (M35A2,M50A2, M109A3,M185A3,M292A2,M342A2)	EA	1
26	23	PAOZZ	5305-00-269-2820	MS90726-76	96906		SCREW, CAP, HEXAGON HEAD (M50)	EA	1
26	24	PAOZZ	5340-00-736-8636	7368636	19207		BRACKET: TAIL PIPE TO FRAME (M50)	EA	1
26	24	PAOZZ	5340-00-053-3626	10896422	19207		CLAMP, LOOP (M50A1)	EA	1

(1)	(2)	(3)	(4)	(5)	(6)	(7)	(8)	
ILLUS.							QTY	
(a)	(b)	SMR	NATIONAL	PART		DESCRIPTION	U/M	INC
FIG.	ITEM	CODE	STOCK	NUMBER	FSCM			IN
NO.	NO.		NUMBER			USABLE ON CODE		UNIT
0401-MUFFLER AND PIPES (CONT'D)								
26	24	PAOZZ	5340-00-057-3476	10896631	19207	CLAMP, LOOP: EXHAUST TAIL PIPE (M50A2)	EA	1
26	25	XBOZZ		8757591	19207	SPACER, EXHAUST BRACKET (M50)	EA	1
26	25	PAOZZ	5340-00-065-0954	10896431	19207	BRACKET, DOUBLE (M50A1, M50A2)	EA	1
26	26	PAOZZ	5310-00-067-4903	MS51922-22	96906	NUT, SELF-LOCKING: EXHAUST PIPE (M50A1)	EA	3
26	27	PAOZZ	5330-00-828-2252	10872347	19207	GASKET: EXHAUST PIPE EXTENSION (M50A1)	EA	1
26	28	PAOZZ	2990-00-040-2023	7368561	19207	PIPE, EXHAUST: TAIL (M50)	EA	1
26	28	PAOZZ	2990-00-992-9282	10872178	19207	PIPE, EXHAUST: REAR (M50A1)	EA	1
26	28	PAOZZ	2990-00-908-6282	10896978	19207	PIPE, EXHAUST: TAIL (M50A2)	EA	1
26	29	PAOZZ	2990-00-862-2686	10896243	19207	PIPE, EXHAUST: TAIL PIPE EXTENSION (M50A1)	EA	1
26	29	PAOZZ	2990-00-066-8877	10896632	19207	PIPE, EXHAUST: TAIL PIPE EXTENSION (M50A2)	EA	1
26	30	PAOZZ	5330-00-318-4298	8333046	19207	GASKET (50)	EA	1
26	30	PAOZZ	5330-00-363-7233	10896984	19207	GASKET (M50A1, M50A2)	EA	1
27	1	PAOZZ	5305-00-984-6189	MS35206-241	96906	SCREW, MACHINE (M50, M50A1, M50A2)	EA	2
27	2	PAOZZ	2910-00-753-9184	7539184	19207	CONNECTOR, THROTTLE: CONTROL WIRE (M50, M50A1, M50A2)	EA	2
27	3	PAOZZ	5310-00-959-7600	MS51922-5	96906	NUT, SELF-LOCKING (M50, M50A1, M50A2)	EA	2
27	4	PAOZZ	5305-00-068-0506	MS90726-6	96906	SCREW, CAP, HEXAGON HEAD (M50A1, M50A2)	EA	2
27	5	PAOZZ	5340-00-080-9853	MS21333-97	96906	CLAMP, LOOP (M50A1)	EA	2
27	6	PAOZZ	5340-00-236-3648	8757593	19207	CLIP, SPRING TENSION (M50)	EA	1
27	7	PAOZZ	5340-00-809-1490	MS21333-98	96906	CLAMP, LOOP (M50A2)	EA	2
27	8	PAOZZ	5310-00-809-3078	MS27183-11	96906	WASHER, FLAT (M50)	EA	1
27	9	PAOZZ	5310-00-768-0319	MS51968-2	96906	NUT, PLAIN, HEXAGON (M50)	EA	1
27	10	PAOZZ	5305-00-267-8974	MS90726-8	96906	SCREW, CAP, HEXAGON HEAD (M50, M50A2)	EA	1
27	11	PAOZZ	5305-00-068-0504	MS90726-3	96906	SCREW, CAP, HEXAGON HEAD (M50)	EA	1
27	12	PAOZZ	5340-00-983-7517	7529134	19207	CLAMP, LOOP (M50)	EA	1
27	13	PAOZZ	2990-00-871-2752	10871772	19207	BRACKET, EXHAUST (M50, M50A1, M50A2)	EA	1
27	14	PAOZZ	5340-00-964-5267	MS21333-120	96906	CLAMP, LOOP (M50)	EA	1
27	15	PAOZZ	5340-00-050-9077	MS21333-119	96906	CLAMP, LOOP (M50A1, M50A2)	EA	1
27	16	PAOZZ	9905-00-178-4807	7060066	19207	BAND, MARKER, BLANK (M50A1, M50A2)	EA	1

(1) ILLUS.	(2) (a) FIG. NO.	(3) (b) ITEM NO.	(4) SMR CODE	(5) NATIONAL STOCK NUMBER	(6) PART NUMBER	(7) FSCM	(8) DESCRIPTION	(9) U/M	(10) QTY
							0401-MUFFLER AND PIPES (CONT'D)		
	27	17	PAOZZ	5325-00-263-6632	MS35489-6	96906	GROMMET,RUBBER (M50,M50A1,M50A2)	EA	1
	27	18	PAOZZ	2990-00-318-0945	8330112	19207	CONTROL ASSEMBLY,PUSH PULL: EXHAUST BY-PASS VALVE (M50,M50A1,M50A2)	EA	1
	27	19	PAOZZ	5310-00-975-2075	MS35691-21	96906	NUT,PLAIN,HEXAGON (M50,M50A1,M50A2)	EA	1
	27	20	PAOZZ	5310-00-637-9541	MS35338-46	96906	WASHER,LOCK (M50,M50A1,M50A2)	EA	2
	27	21	XBOZZ		7368742	19207	PLATE (M50A1,M50A2)	EA	1
	27	22	PAOOO	2540-00-040-2150	8329936	19207	VALVE ASSEMBLY, EXHAUST: BY-PASS, W/BODY (M50)	EA	1
	27	23	PAOZZ	5310-00-959-7600	MS51922-5	96906	NUT,SELF-LOCKING (M50)	EA	8
	27	24	PAOZZ	5305-00-267-8974	MS90726-8	96906	SCREW,CAP,HEXAGON HEAD (M50)	EA	8
	27	25	PAOZZ	5360-00-200-8981	8330121	19207	SPRING, HELICAL: BY-PASS VALVE DAMPER (M50)	EA	1
	27	26	PAOZZ	5310-00-982-4908	MS21045-6	96906	NUT,SELF-LOCKING (M50)	EA	1
	27	27	PAOZZ	5315-00-218-1376	8757646	19207	PIN (M50)	EA	1
	27	28	XDOZZ		7368551	19207	LEVER (M50)	EA	1
	27	29	PAOZZ	5310-00-221-9743	7368549	19207	WASHER (M50)	EA	2
	27	30	PAOZZ	5340-00-664-3532	8329898	19207	BRACKET, ANGLE: BY-PASS VALVE DAMPER SPRING (M50)	EA	1
	27	31	XAOZZ		7368667	19207	COVER (M50)	EA	1
	27	32	PAOZZ	5330-00-292-0044	7368668	19207	GASKET: BY-PASS VALVE COVER (M50)	EA	1
	27	33	PAOZZ	5310-00-067-9507	MS51922-37	96906	NUT, SELF-LOCKING (M50)	EA	1
	27	34	PAOZZ	2990-00-304-9409	7368552	19207	DAMPER,EXHAUST: BY-PASS (M50)	EA	1
	27	35	XAOZZ		7368557	19207	HOUSING (M50)	EA	1
	27	36	PAOOO	2990-00-992-9275	10872172	19207	VALVE,EXHAUST PIPE BY-PASS (M50A1)	EA	1
	27	37	PAOZZ	5360-00-200-8981	8330121	19207	SPRING,HELICAL (M50A1)	EA	1
	27	38	PAOZZ	2990-00-968-0033	10896700	19207	SWIVEL,WIRE STOP (M50A1)	EA	1
	27	39	XAOZZ		10872170	19207	BODY AND DAMPER (M50A1)	EA	1
	27	40	XAOZZ		10872171	19207	BODY AND PIPE (M50A1)	EA	1
	27	41	PAOOO	2990-00-908-6280	10896975-1	19207	VALVE,EXHAUST BY-PASS (M50A2)	EA	1
	27	42	PAOZZ	5310-00-959-7600	MS51922-5	96906	NUT,SELF-LOCKING (M50A2)	EA	8
	27	43	PAOZZ	5305-00-267-8974	MS90726-8	96906	SCREW,CAP,HEXAGON HEAD (M50A2)	EA	8
	27	44	PAOZZ	5360-00-200-8981	8330121	19207	SPRING, HELICAL:BY-PASS VALVE DAMPER (M50A2)	EA	1

(1) ILLUS.	(2)	(3)	(4)	(5)	(6)	(7)	(8)
(a) FIG. NO.	(b) ITEM NO.	SMR CODE	NATIONAL STOCK NUMBER	PART NUMBER	FSCM	DESCRIPTION USABLE ON CODE	U/M INC IN UNIT
0401-MUFFLER AND PIPES (CONT'D)							
27	45	PAOZZ	5310-00-982-4908	MS21045-6	96906	NUT,SELF-LOCKING (M50A2)	EA 1
27	46	PAOZZ	5310-00-221-9743	7368549	19207	WASHER (M50A2)	EA 2
27	47	PAOZZ	5340-00-664-3532	8329898	19207	BRACKET,ANGLE: BY-PASS VALVE DAMPER (M50A2)	EA 1
27	48	PAOZZ	5310-00-067-9507	MS51922-37	96906	NUT, SELF-LOCKING (M50A2)	EA 1
27	49	PAOZZ	5315-00-815-1405	MS24665-151	96906	PIN, COTTER (M50A2)	EA 1
27	50	PAOZZ	2990-00-968-0033	10896700	19207	SWIVEL,WIRE STOP: EXHAUST PIPE BY-PASS VALVE (M50A2)	EA 1
27	51	XDOZZ		10897010	19207	LEVER (M50A2)	EA 1
27	52	XDOZZ		7368550	19207	WASHER (M50A2)	EA 1
27	53	XDOZZ		10897007	19207	COVER (M50A2)	EA 1
27	54	XDOZZ		10897008	19207	GASKET (M50A2)	EA 1
27	55	XAOZZ		10897006	19207	DAMPER (M50A2)	EA 1
27	56	XAOZZ		10896980-1	19207	VALVE ASSEMBLY (M50A2)	EA 1
28	1	PAOZZ	2990-00-832-7446	10937406	19207	PIPE, EXHAUST: STACK PIPE EXHAUST EXCEPT WATER TANK AC	EA 1
28	2	PAOZZ	2990-00-832-7455	10937409	19207	BRACKET, EXHAUST AC	EA 1
28	3	PAOZZ	2510-00-832-8900	10937412	19207	SHIELD,SAND AC	EA 1
28	4	PAOZZ	2510-00-832-8069	10937412-1	19207	SHIELD,FENDER AC	EA 1
28	5	PAOZZ	5310-00-959-7600	MS51922-5	96906	NUT,SELF-LOCKING AC	EA 2
28	6	PAOZZ	2990-00-873-6928	11609356	19207	STACK PIPE, EXHAUST AC	EA 1
28	7	PAOZZ	2990-00-873-6925	11609355	19207	PIPE, EXHAUST AC	EA 1
28	8	PAOZZ	5330-00-179-9223	11609349-1	19207	GASKET AC	EA 2
28	9	PAOZZ	5340-00-182-4801	11609348-7	19207	COUPLING, PLANT AC	EA 2
28	10	PAOZZ	5305-00-140-3942	10937837-3	19207	SCREW,CAP,HEXAGON HEAD AC	EA 2
28	11	PAOZZ	5310-00-139-4627	11609727-1	19207	NUT AC	EA 2
28	12	PAOZZ	5310-00-930-9095	10937657	19207	NUT, SELF-LOCKING AC	EA 5
28	13	PAOZZ	5330-00-066-2551	10935281	19207	GASKET: EXHAUST MANIFOLD TOP ELBOW AC	EA 1
28	14	PAOZZ	4730-00-066-8876	10896628	19207	ELBOW, EXHAUST: ENGINE MOUNTED AC	EA 1
28	15	XBOZZ	5310-00-850-3892	10898732	19207	NUT SELF-LOCKING AC	EA 2
28	16	PAOZZ	5306-00-737-2758	7372758	19207	BOLT,MACHINE AC	EA 5
28	17	PAOZZ	5330-00-908-6277	10896968	19207	GASKET: EXHAUST ELBOW TO PIPE AC	EA 1
28	18	PAOZZ	2990-00-873-6927	11609357	19207	PIPE,EXHAUST: MUFFLER INTAKE AC	EA 1

(1) ILLUS.	(2)	(3)	(4)	(5)	(6)	(7)	(8)
FIG. NO.	ITEM NO.	SMR CODE	NATIONAL STOCK NUMBER	PART NUMBER	FSCM	DESCRIPTION USABLE ON CODE	U/M INC IN UNIT
0401-MUFFLER AND PIPES (CONT'D)							
28	19	PAOZZ	5310-00-176-6690	11609727-2	19207	NUT,SELF-LOCKING AC	EA 1
28	20	PAOZZ	5340-00-947-2396	MS27166-178	96906	COUPLING AC	EA 1
28	21	PAOZZ	5306-00-182-9365	10937837-2	19207	BOLT,MACHINE AC	EA 1
28	22	PAOZZ	5330-00-127-5417	11609349-2	19207	GASKET AC	EA 1
28	23	PAOZZ	2990-00-873-6924	11609350	19207	MUFFLER, EXHAUST: REVERSE FLOW AC	EA 1
28	23	PAOZZ	2990-00-832-7450	11601168	19207	MUFFLER,EXHAUST (M49A2C,M275A2) AC	EA 1
28	24	PAOZZ	5340-00-832-7914	10937404-1	19207	CLAMP,LOOP: MUFFLER SUPPORT AC	EA 1
28	24	PAOZZ	5340-00-832-7915	10937404-2	19207	CLAMP,LOOP: MUFFLER SUPPORT (M49A2C,M275A2) AC	EA 1
28	25	PAOZZ	5305-00-269-2804	MS90726-61	96906	SCREW,CAP,HEXAGON HEAD AC	EA 1
28	26	PAOZZ	5305-00-269-2806	MS90726-63	96906	SCREW,CAP,HEXAGON HEAD AC	EA 2
28	27	PAOZZ	5310-00-984-3807	MS51922-13	96906	NUT,SELF-LOCKING AC	EA 2
28	28	PAOZZ	5340-00-782-1233	10937869	19207	BRACKET,ANGLE AC	EA 1
28	29	PAOZZ	5305-00-225-9091	MS90726-36	96906	SCREW,MACHINE AC	EA 2
28	30	PAOZZ	2990-00-782-1232	10937868-1	19207	STRAP: MUFFLER SUPPORT AC	EA 1
28	30	PAOZZ	5365-00-230-4271	10937868-2	19207	STRAP: MUFFLER SUPPORT (M49A2C,M275A2) AC	EA 1
28	31	PAOZZ	5365-00-020-8588	10913176	19207	MOUNT,RESILIENT: MUFFLER AC	EA 2
28	32	PAOZZ	5310-00-809-4061	MS27183-15	96906	WASHER,FLAT AC	EA 2
28	33	PAOZZ	5310-00-982-4908	MS21045-6	96906	NUT,SELF-LOCKING AC	EA 2
28	34	XBOZZ		10937397	19207	SCREW: EXHAUST FENDER SHIELD AC	EA 2
28	35	PAOZZ	2990-00-832-7454	10937401	19207	SHIELD ASSEMBLY AC	EA 1
28	36	PAOZZ	5340-00-832-7913	10937443	19207	CLAMP,LOOP: STACK PIPE RETAINING AC	EA 2
28	37	PAOZZ	5310-00-984-3807	MS51922-13	96906	NUT,SELF-LOCKING AC	EA 4
28	38	XAOZZ		7529239-1	19207	U-BOLT AC	EA 2
28	39	XAOZZ		10937403	19207	BRACKET AC	EA 2
28	NI	PAOZZ	5330-00-899-4481	10889768	19207	GASKET: TURBO SUPERCHARGER EXHAUST ELBOW INNER AB	EA 1
28	NI	PAOZZ	2990-00-860-2335	7748883	19207	ELBOW,EXHAUST: TURBO SUPERCHARGER AB	EA 1
28	NI	PAOZZ	5330-00-899-4482	10889769	19207	GASKET AB	EA 1
NOTE: THE FOLLOWING 29 ITEMS ARE USED ON M44A2 SERIES TRUCKS,WITH THE EXCEPTION OF MODELS M50A2 AND M50A3.							
29	1	PAOZZ	5306-00-225-9094	MS90726-39	96906	BOLT,MACHINE: COUPLING TO EXHAUST PIPES	EA 3

(1) ILLUS.	(2)	(3)	(4)	(5)	(6)	(7)	(8)
(a) FIG. NO.	(b) ITEM NO.	SMR CODE	NATIONAL STOCK NUMBER	PART NUMBER	FSCM	DESCRIPTION USABLE ON CODE	U/M INC IN UNIT
0401-MUFFLER AND PIPES (CONT'D)							
29	2	PAOZZ	5340-00-194-1665	11609348-10	19207	COUPLING: EXHAUST PIPE	EA 3
29	3	PAOZZ	5330-00-127-5417	11609349-2	19207	GASKET: EXHAUST PIPE AND EXHAUST FLEX TUBE	EA 3
29	4	PAOZZ	2990-00-104-2836	11677091	19207	PIPE, EXHAUST	EA 1
29	5	PAOZZ	5310-00-176-6690	11609727-2	19207	NUT, SELF-LOCKING	EA 6
29	6	PAOZZ	5340-00-097-6399	11677122	19207	BRACKET: EXHAUST SHIELD TO EXHAUST PIPE	EA 2
29	7	PAOZZ	5310-00-139-4627	11609727-1	19207	NUT, SELF-LOCKING	EA 6
29	8	PAOZZ	2990-00-104-2895	11677118	19207	SUPPORT, EXHAUST	EA 1
29	9	PAOZZ	2990-00-104-2896	11677120	19207	BRACE, EXHAUST SUPPORT	EA 1
29	10	PAOZZ	5310-00-637-9541	MS35338-46	96906	WASHER, LOCK	EA 1
29	11	PAOZZ	5305-00-269-2808	MS90726-65	96906	SCREW, CAP, HEXAGON HEAD	EA 1
29	12	PAOZZ	5340-00-097-6512	11676955	19207	CLAMP ASSEMBLY: EXHAUST SHIELD	EA 1
29	13	PAOZZ	5340-00-054-3173	11677063	19207	PLATE, COVER	EA 2
29	14	PAOZZ	5310-00-809-3078	MS27183-11	96906	WASHER, FLAT	EA 4
29	15	PAOZZ	5310-00-081-4219	MS27183-12	96906	WASHER, FLAT	EA 4
29	16	PAOZZ	5340-00-097-6456	11677121	19207	BRACKET: MANIFOLD PIPE	EA 1
29	17	PAOZZ	5306-00-225-9089	MS90726-34	96906	BOLT, MACHINE	EA 2
29	18	PAOZZ	5340-00-097-6915	11676872-3	19207	CLAMP: MANIFOLD PIPE BRACKET	EA 1
29	19	PAOZZ	2990-00-104-2861	11663019	19207	TUBE, EXHAUST FLEX	EA 1
29	20	PAOZZ	2990-00-104-2794	11677093	19207	ELBOW ASSEMBLY: EXHAUST MANIFOLD	EA 1
29	21	PAOZZ	5330-00-106-8555	11677119	19207	GASKET: EXHAUST MANIFOLD ELBOW	EA 1
29	22	PAOZZ	5340-00-092-6372	MS27116-15B	96906	COUPLING: EXHAUST MANIFOLD ELBOW	EA 1
29	23	PAOZZ	5310-00-959-1488	MS51922-21	96906	NUT, SELF-LOCKING	EA 1
29	24	PAOZZ	5310-00-080-6004	MS27183-14	96906	WASHER, FLAT	EA 1
29	25	PAOZZ	5305-00-269-2802	MS90726-59	96906	SCREW, CAP, HEXAGON HEAD	EA 1
29	26	PAOZZ	2990-00-117-0246	11677088	19207	PIPE, EXHAUST	EA 1
29	27	PAOZZ	5305-00-068-0507	MS90726-7	96906	SCREW, CAP, HEXAGON HEAD	EA 6
29	28	PAOZZ	2990-00-104-2838	11676891	19207	SHIELD, EXHAUST	EA 1
29	29	PAOZZ	2990-01-014-2779	11677137	19207	BRACE	EA 1
30	1	PAOZZ	5310-00-139-4627	11609727-1	19207	NUT, SELF-LOCKING CAP MTG (M50A3)	EA 1

(1) ILLUS.	(2)	(3)	(4)	(5)	(6)	(7)	(8)
(a) FIG. NO.	(b) ITEM NO.	SMR CODE	NATIONAL STOCK NUMBER	PART NUMBER	FSCM	DESCRIPTION USABLE ON CODE	U/M INC IN UNIT
0401-MUFFLER AND PIPES (CONT'D)							
30	2	PAOZZ	5305-00-267-8977	MS90726-10	96906	SCREW,CAP,HEXAGON HEAD: CAP MTG (M50A3)	EA 1
30	3	PAOZZ	2990-00-389-0305	11677099	19207	CAP,EXHAUST (M50A3)	EA 1
30	4	PAOZZ	2990-01-015-4620	11677102	19207	EXTENSION,EXHAUST PIPE (M50A3)	EA 1
30	5	PAOZZ	5310-00-176-6690	11609727-2	19207	NUT,SELF-LOCKING: CLAMP AND BRACKET MTG (M50A3)	EA 4
30	6	PAOZZ	5306-00-225-9088	MS90726-33	96906	BOLT,MACHINE: CLAMP AND BRACKET MTG (M50A3)	EA 4
30	7	PAOZZ	5340-00-097-6915	11676872-3	19207	CLAMP,EXHAUST (M50A3)	EA 1
30	8	PAOZZ	5340-00-410-1979	11677128	19207	BRACKET,EXHAUST (M50A3)	EA 1
30	9	PAOZZ	5305-00-782-9494	MS90725-114	96906	SCREW,CAP,HEXAGON HEAD: PIPT MTG (M50A3)	EA 4
30	10	PAOZZ	5310-00-834-7606	MS35340-48	96906	WASHER,LOCK: PIPE MTG (M50A3)	EA 4
30	11	PAOZZ	5310-00-809-3078	MS27183-11	96906	WASHER,FLAT: PIPE MTG (M50A3)	EA 4
30	12	PAOZZ	5330-00-427-0566	10896984-1	19207	GASKET (M50A3)	EA 1
30	13	PAOZZ	2990-00-567-0136	11677104	19207	PIPE,EXHAUST (M50A3)	EA 1
30	14	PAOZZ	5310-00-176-6690	11609727-2	19207	NUT,SELF-LOCKING:COUPLING (M50A3)	EA 2
30	15	PAOZZ	5306-00-225-9094	MS90726-39	96906	BOLT,MACHINE: COUPLING (M50A3)	EA 2
30	16	PAOZZ	5330-00-410-1981	11609349-3	19207	GASKET: COUPLING (M50A3)	EA 2
30	17	PAOZZ	5340-00-606-9139	11609348-9	19207	COUPLING,CLAMP (M50A3)	EA 2
30	18	PAOZZ	2990-00-535-2406	11677103	19207	PIPE,EXHAUST (M50A3)	EA 1
30	19	PAOZZ	2990-00-389-0310	11677087	19207	PIPE,EXHAUST (M50A3)	EA 1
30	20	PAOZZ	2540-00-040-2150	8329936	19207	PIPE,BYPASS FORDING VALVE (M50A3)	EA 1

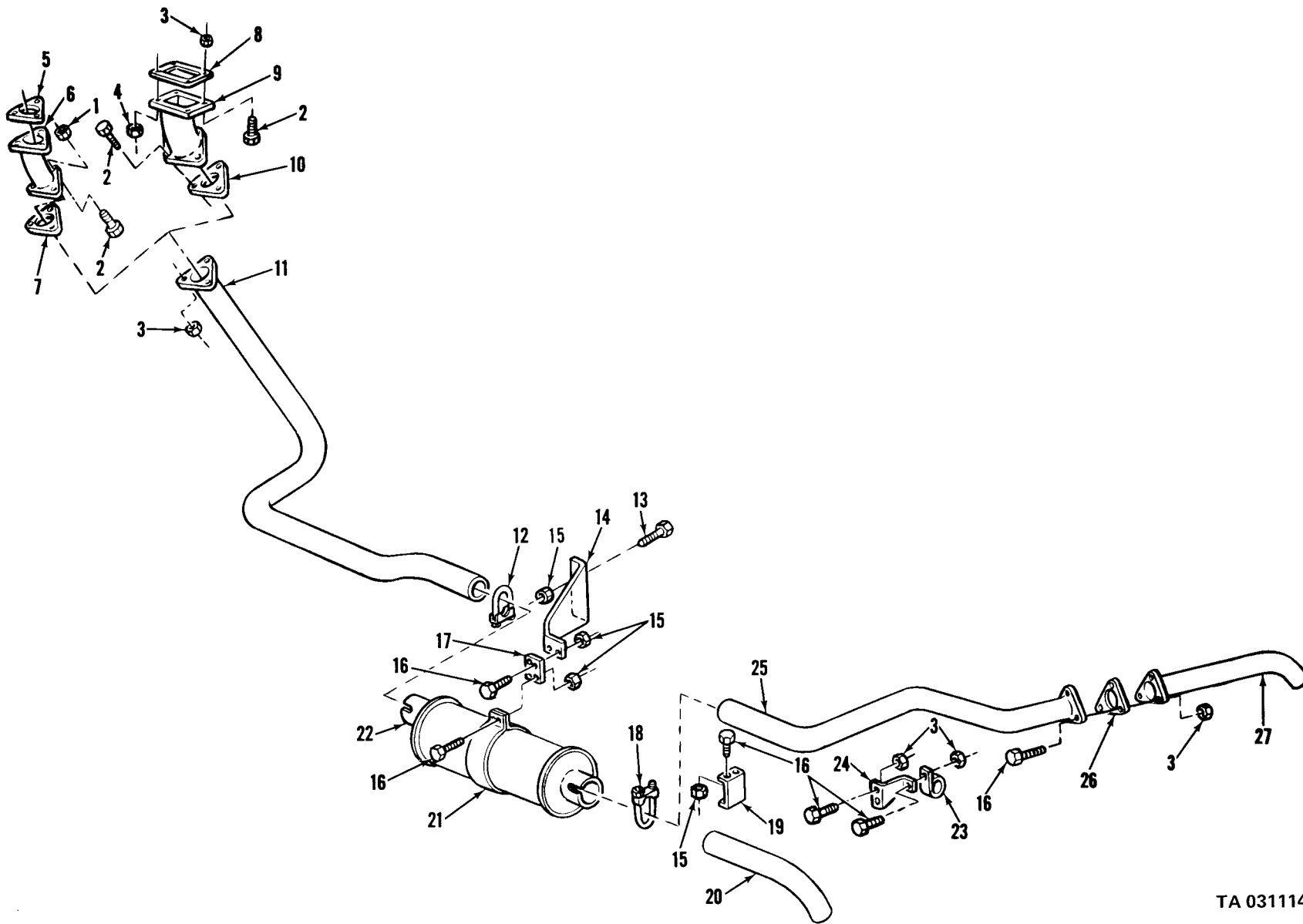

TA 031114

Figure 24. Exhaust pipes and related parts (gasoline and LD465).

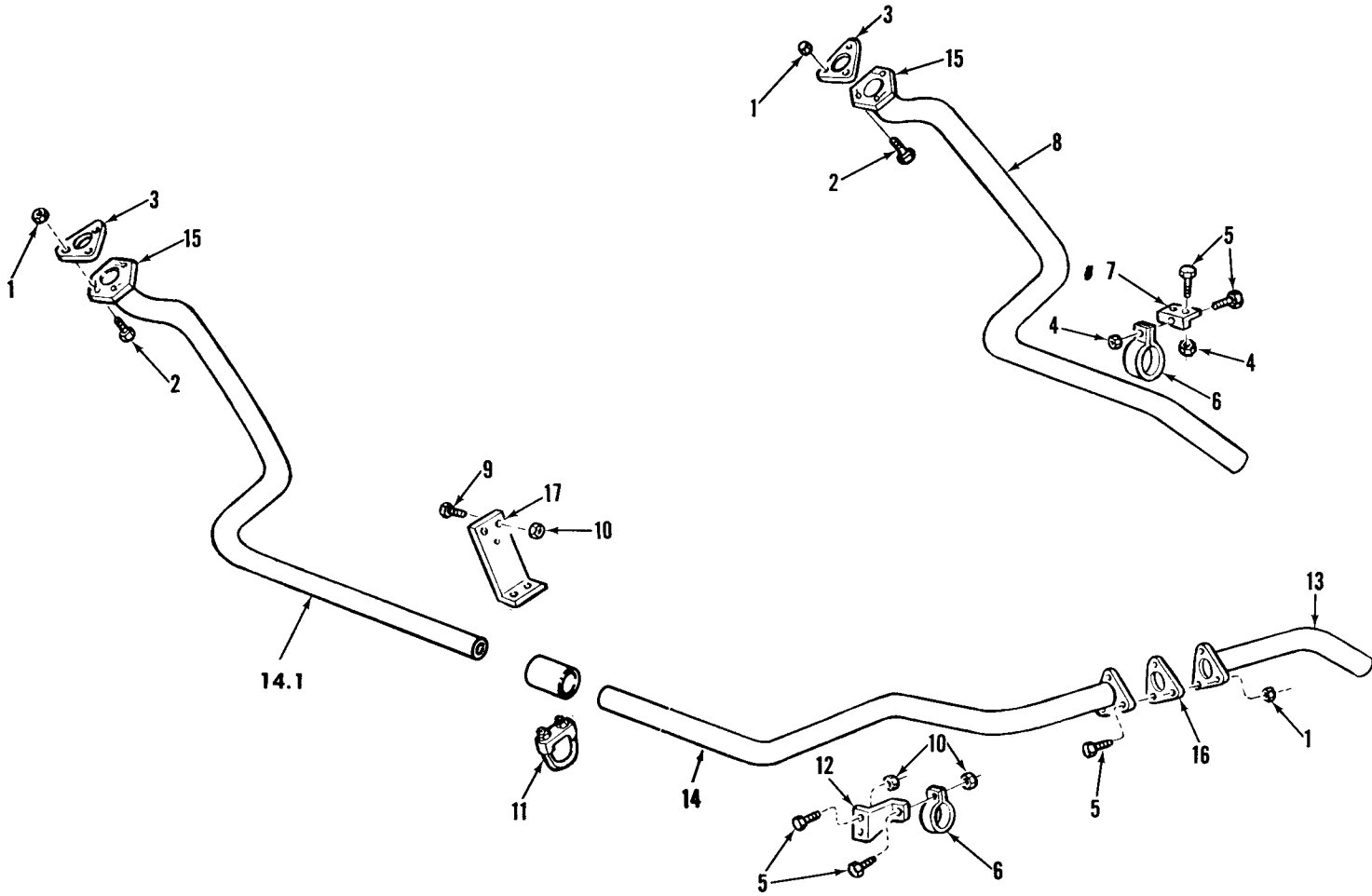

TA 155055

Figure 25. Exhaust pipes and related parts (LDS427).

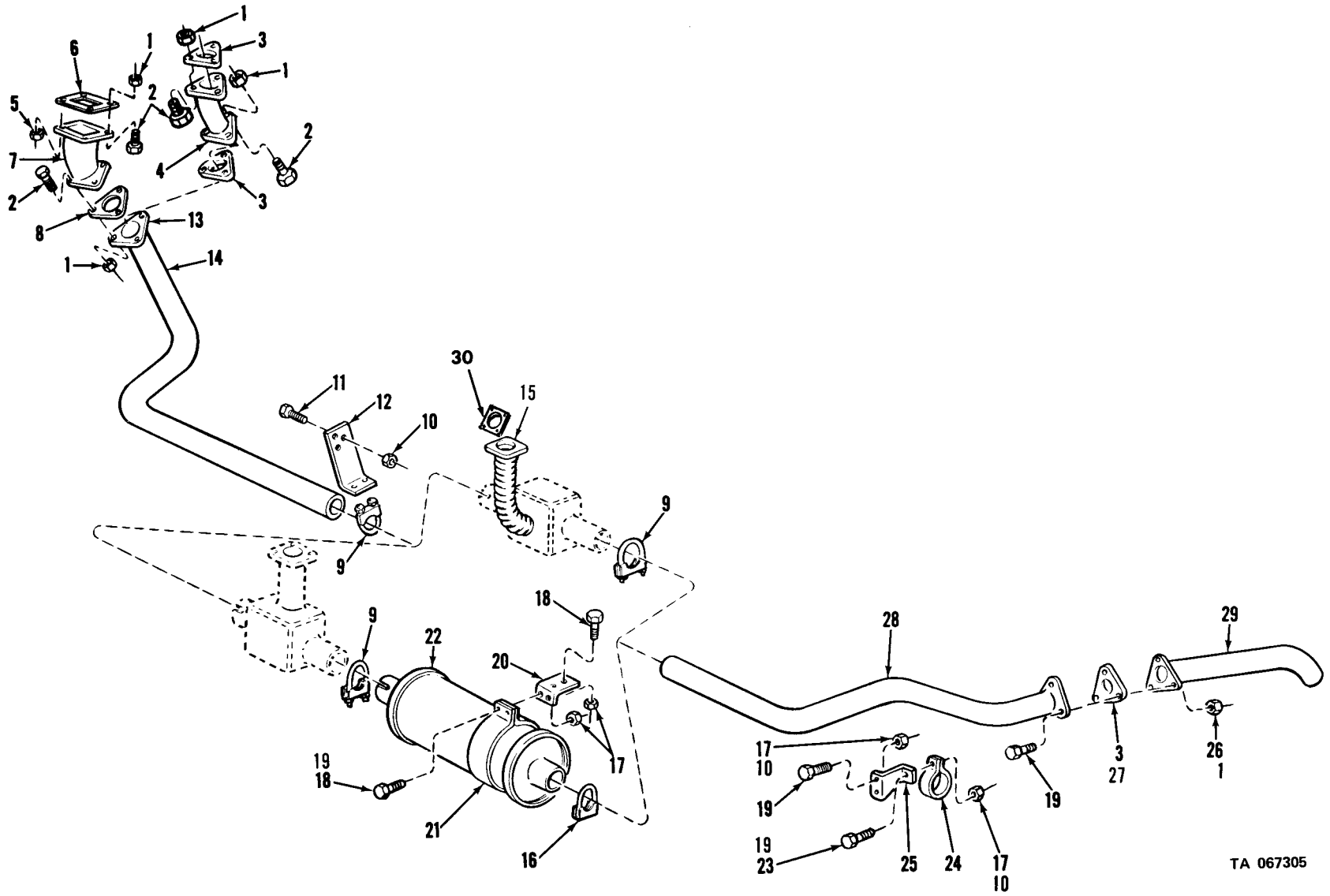

TA 067305

Figure 26. Exhaust system and related parts (water tankers).

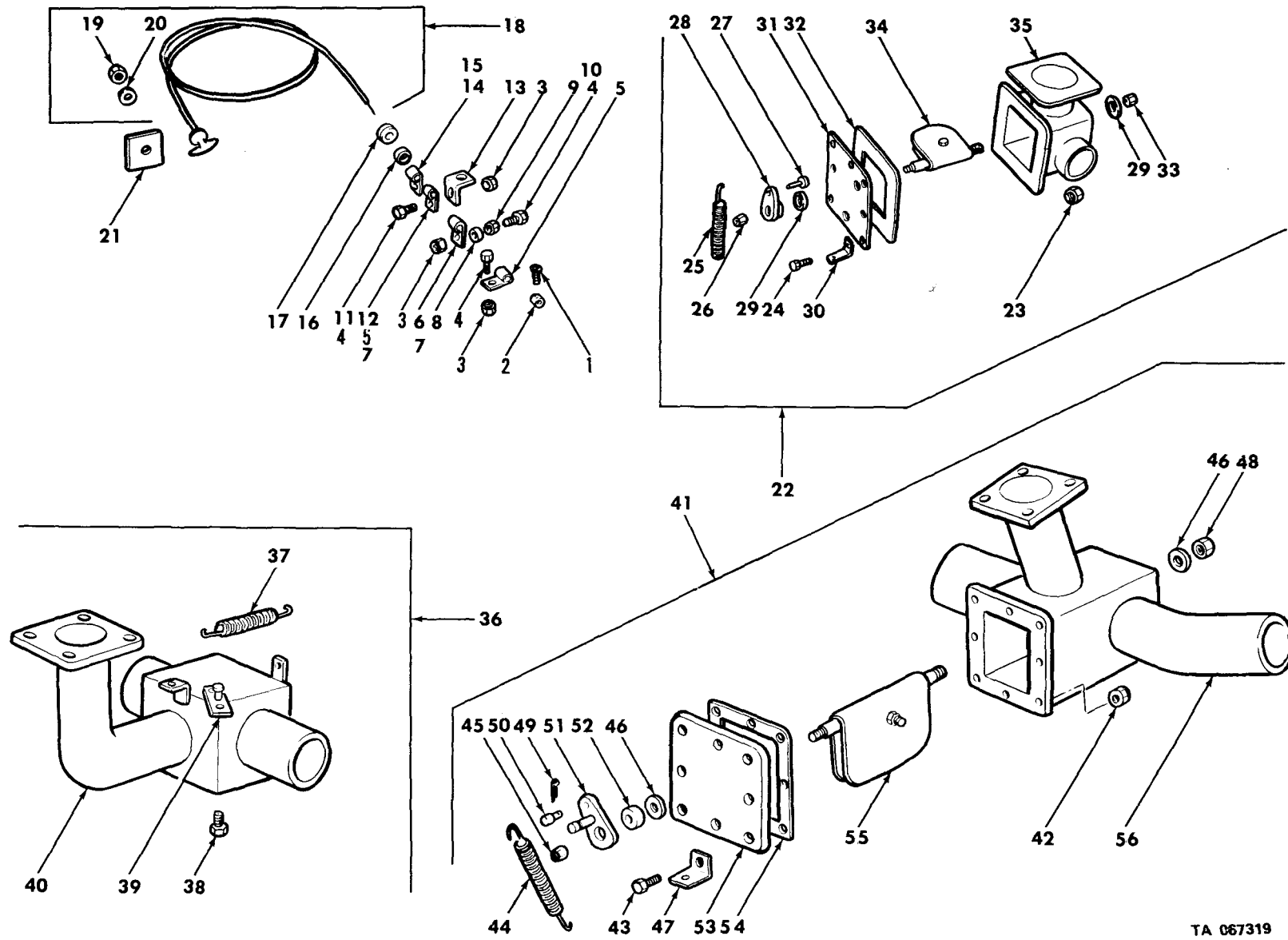
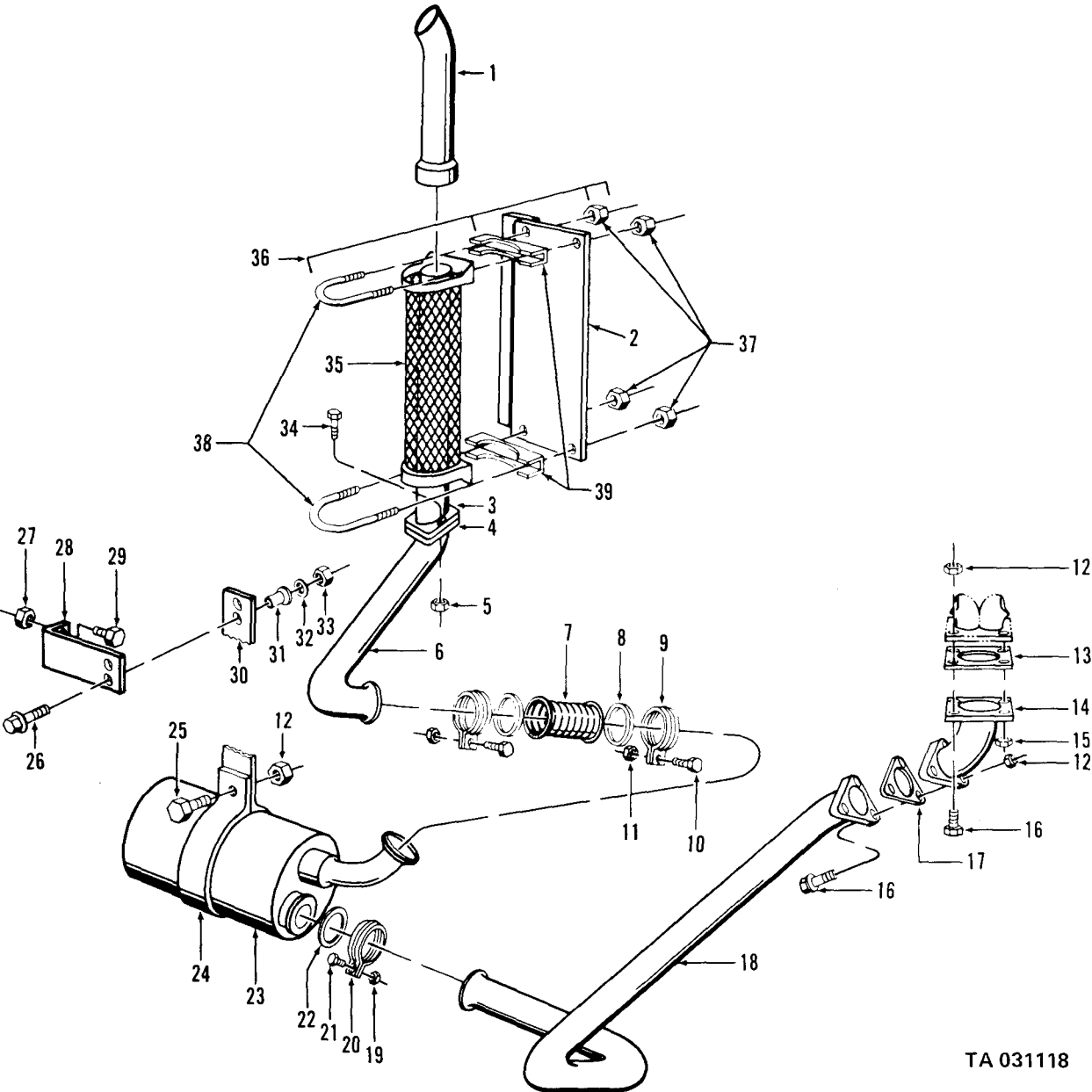

Figure 27. Bypass valve and related parts (water tankers).

TA 067319



TA 031118

Figure 28. Engine exhaust pipes and stack pipe mounting (multifuel).

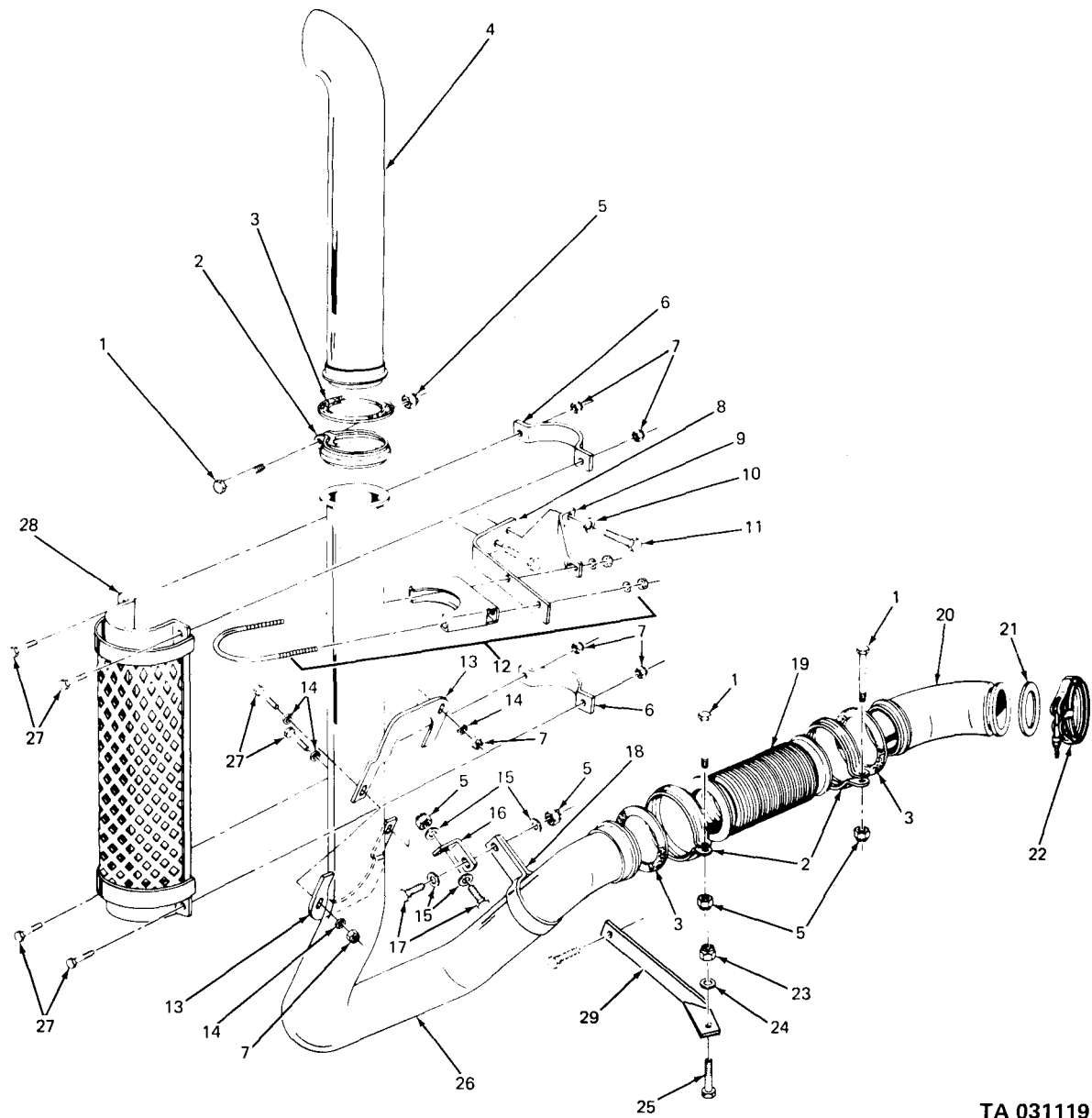

TA 031119

Figure 29. Engine exhaust pipes and stack pipe mounting (clean air).

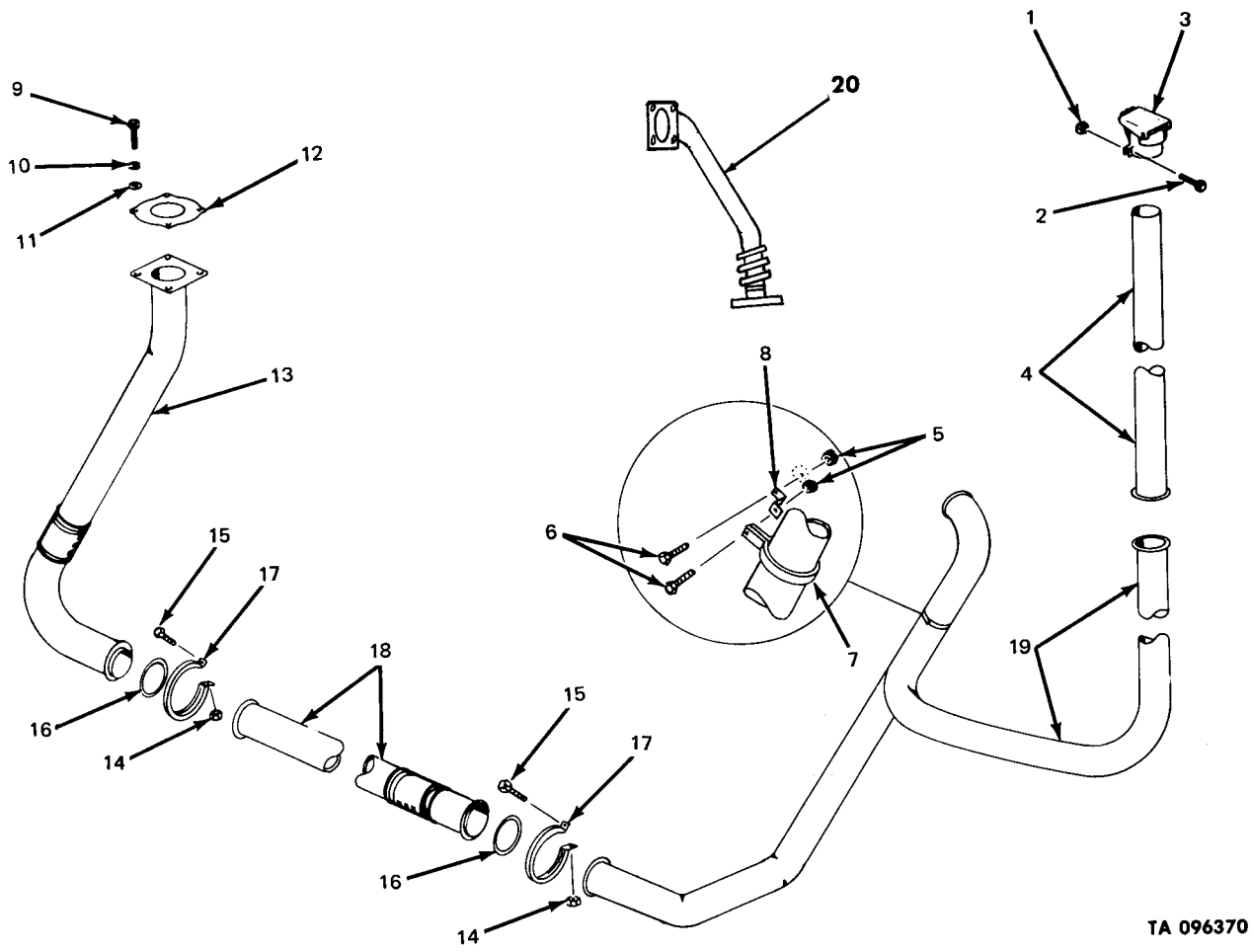

TA 096370

Figure 30. Engine exhaust pipes and stack pipe (M50A3).

(1) ILLUS.	(2) (a) FIG. NO.	(3) (b) ITEM NO.	(4) SMR CODE	(5) NATIONAL STOCK NUMBER	(6) PART NUMBER	(7) FSCM	(8) DESCRIPTION USABLE ON CODE	(9) U/M	(10) QTY INC IN UNIT
GROUP 5-COOLING SYSTEM									
0501-RADIATOR									
31	1	PAOZZ	5310-00-959-1488	MS51922-21	MS51922-21	96906	NUT,SELF-LOCKING AA	EA	8
31	2	PAOZZ	5305-00-042-5601	425601	425601	24617	SCREW,ASSEMBLED WASHER AA	EA	2
31	3	PAOZZ	5310-00-080-6004	MS27183-14	MS27183-14	96906	WASHER,FLAT AA	EA	2
31	4	PAOZZ	2590-00-739-7791	7397791	7397791	19207	LEAD,ELECTRICAL AA	EA	1
31	5	PAOZZ	5310-00-067-9507	MS51922-37	MS51922-37	96906	NUT,SELF-LOCKING AA	EA	4
31	6	PAOZZ	5310-00-809-5998	MS27183-18	MS27183-18	96906	WASHER,FLAT AA	EA	4
31	7	PAOZZ	5360-00-752-1979	7521979	7521979	19207	SPRING,HELICAL AA	EA	2
31	8	PAOZZ	5365-00-752-9294	7529294	7529294	19207	SHIM AA	EA	2
31	9	XBOZZ		7521797	7521797	19207	SUPPORT AA	EA	1
31	10	PAOZZ	4730-00-908-6292	MS35842-14	MS35842-14	96906	CLAMP,HOSE AA	EA	4
31	11	PAOZZ	4720-00-752-1971	7521971	7521971	19207	HOSE,PREFORMED: RADIATOR,LOWER AA	EA	1
31	12	PAOZZ	4720-00-752-1973	7521973	7521973	19207	HOSE,PREFOPRMED:RADIATOR,UPPER AA	EA	1
31	13	PAOZZ	2930-00-720-2677	MS35840-1	MS35840-1	96906	CAP,RADIATOR: FILLER W/CHAIN,7 PSI AA	EA	1
31	14	PAOZZ	4820-00-849-1220	MS35782-5	MS35782-5	96906	COCK,DRAIN AA	EA	1
31	15	PAOZZ	5310-00-959-1488	MS51922-21	MS51922-21	96906	NUT,SELF-LOCKING (PART OF KIT, P/N 8686888 AA	EA	8
31	16	PAOZZ	5306-00-225-9089	MS90726-34	MS90726-34	96906	BOLT,MACHINE (PART OF KIT, P/N 8686888) AA	EA	8
31	17	KFOZZ		8720762	8720762	19207	ROD,STAY (PART OF KIT, P/N 8686888 AA	EA	1
31	18	XBOZZ		8720763	8720763	19207	ROD AA	EA	1
31	19	PAOZZ	5340-00-985-0823	MS35812-4	MS35812-4	96906	CLEVIS: ROD END AA	EA	1
31	20	PAOZZ	5310-00-975-2075	MS35691-21	MS35691-21	96906	NUT,PLAIN,HEXAGON (PART OF KIT,)/N 8686888) AA	EA	1
31	21	KFOZZ		8720765	8720765	19207	BAR,UPPER SUPPORT (PART OF KIT,P/N 8686888) AA	EA	1
31	22	KFOZZ		8720761	8720761	19207	BRACKET,UPPER SUPPORT,RIGHT (PART OF KIT,P/N 8686888) AA	EA	1
31	23	KFOZZ		8720760	8720760	19207	BRACKET,UPPER SUPPORT,LEFT (PART OF KIT,P/N 8686888) AA	EA	1
31	24	PAOZZ	5305-00-269-2803	MS90726-60	MS90726-60	96906	SCREW,CAP,HEXAGON HEAD AA	EA	2
31	25	PAOZZ	5310-00-982-4908	MS21045-6	MS21045-6	96906	NUT,SELF-LOCKING AA	EA	2
31	26	PAOZZ	5305-00-269-2805	MS90726-62	MS90726-62	96906	SCREW,CAP,HEXAGON HEAD AA	EA	2

(1)	(2)	(3)	(4)	(5)	(6)	(7)	(8)	
ILLUS.							QTY	
(a)	(b)	SMR	NATIONAL	PART		DESCRIPTION	U/M	INC
FIG.	ITEM	CODE	STOCK	NUMBER	FSCM			IN
NO.	NO.		NUMBER			USABLE ON CODE		UNIT
						0501-RADIATOR (CONT'D)		
31	27	PAOZZ	5310-00-333-7528	8330258	19207	WASHER,FLAT: RADIATOR STAY ROD BOLT(USED ON VEHICLES AFTER SERIAL NUMBER 111464) AA	EA	1
31	28	PAOZZ	2930-00-737-3382	7373382	19207	BRACKET: STAY ROD AA	EA	1
31	29	PAOZZ	2930-00-563-7235	8720584	19207	RADIATOR,ENGINE AA	EA	1
31	30	PAFZZ	2930-00-752-1981	7521981	19207	SHIELD: SIDE,LEFT,RUBBER AA	EA	1
31	31	PAFZZ	2930-00-752-1983	7521983	19207	SHIELD: SIDE, RIGHT,RUBBER AA	EA	1
31	32	PAFZZ	2930-00-752-1982	7521982	19207	SHIELD:UPPER (USED ON VEHICLES THROUGH SERIAL NUMBER 101510) AA	EA	1
31		PAOZZ	2510-00-097-2605	8686888	19207	PARTS KIT: INSTALLATION (USED W/RADIATOR NSN 2930-00-563-7235) AA	EA	1
31	15					NUT AA	EA	8
31	16					BOLT AA	EA	8
31	17					ROD AA	EA	1
31	20					NUT AA	EA	1
31	21					BAR AA	EA	1
31	22					BRACKET AA	EA	1
31	23					BRACKET AA	EA	1
31	24					SCREW AA	EA	1
32	1	PAOZZ	4730-00-909-8627	MS35842-13	96906	CLAMP,HOSE AB,AC	EA	4
32	2	PAOZZ	4720-00-854-3733	10872023	19207	HOSE,PREFORMED: RADIATOR,LOWER AB,AC	EA	1
32	3	PAOZZ	4720-00-828-8729	10872113	19207	HOSE,PREFORMED: RADIATOR,UPPER AB,AC	EA	1
32	4	PAOZZ	5310-00-959-1488	MS51922-21	96906	NUT,SELF-LOCKING AB,AC	EA	2
32	5	PAOZZ	5305-00-269-2805	MS90726-62	96906	SCREW,CAP,HEXAGON HEAD AB,AC	EA	2
32	6	PAOZZ	5310-00-333-7528	8330258	19207	WASHER,FLAT AB,AC	EA	1
32	7	PAOZZ	5340-00-110-1977	10872088	19207	BRACKET: ROD AB,AC	EA	1
32	8	XBOOO		10872095	19207	ROD ASSEMBLY AB,AC	EA	1
32	9	PAOZZ	5340-00-985-0823	MS35812-4	96906	CLEVIS,ROD END AB,AC	EA	1
32	10	PAOZZ	5310-00-975-2075	MS35691-21	96906	NUT,PLAIN,HEXAGON AB,AC	EA	1
32	11	PAOZZ	5340-00-178-1094	5308187	19207	ROD END,EYE AB,AC	EA	1
32	12	PAOZZ	5310-00-984-3807	MS51922-13	96906	NUT,SELF-LOCKING AB,AC	EA	4
32	13	PAOZZ	5306-00-225-9087	MS90726-32	96906	BOLT,MACHINE AB,AC	EA	4
32	14	PAOZZ	5340-00-110-1978	10872091-2	19207	BRACKET: RIGHT AB,AC	EA	1
32	14	PAOZZ	2930-00-771-0031	10872091-1	19207	BRACKET: LEFT AB,AC	EA	1

TM9-2320-209-34P

(1) ILLUS.	(2) (a) FIG. NO.	(3) (b) ITEM NO.	(4) SMR CODE	(5) NATIONAL STOCK NUMBER	(6) PART NUMBER	(7) FSCM	(8) DESCRIPTION USABLE ON CODE	(9) U/M	(10) QTY INC IN UNIT
0501-RADIATOR (CONT'D)									
32	15	PAOZZ	2930-00-110-4049	10872089	19207		SUPPORT AB,AC	EA	1
32	16	PAOZZ	2930-00-720-2677	MS35840-1	96906		CAP,RADIATOR: FILLER AB,AC	EA	1
32	17	PAOZZ	4820-00-849-1220	MS35782-5	96906		COCK,DRAIN AB,AC	EA	1
32	18	PAOZZ	5310-00-067-9507	MS51922-37	96906		NUT,SELF-LOCKING: RADIATOR MOUNTING AB,AC	EA	2
32	19	PAOZZ	5310-00-809-5998	MS27183-18	96906		WASHER,FLAT: RADIATOR MOUNTING AB,AC	EA	4
32	20	PAOZZ	5360-00-752-1979	7521979	19207		SPRING,HELICAL AB,AC	EA	2
32	21	PAOZZ	2805-01-022-4502	11609698	19207		BRACKET:RADIATOR MOUNTING AB,AC	EA	1
32	22	PAOZZ	5365-00-752-9294	7529294	19207		SHIM,MOUNTING AB,AC	EA	2
32	23	PAOZZ	5305-00-225-3840	MS90725-7	96906		SCREW,CAP,HEXAGON HEAD AB,AC	EA	1
32	24	PAOZZ	5310-00-889-2528	MS45904-68	96906		WASHER,LOCK AB,AC	EA	1
32	25	PAOZZ	5310-00-809-4058	MS27183-10	96906		WASHER,FLAT AB,AC	EA	1
32	26	PAOZZ	5310-00-732-0559	MS51968-8	96906		NUT,PLAIN,HEXAGON AB,AC	EA	1
32	27	PAOZZ	5310-00-061-1258	MS45904-76	96906		WASHER,LOCK AB,AC	EA	1
32	28	PAOZZ	2590-00-818-0501	10896285	19207		LEAD,ELECTRICAL AB,AC	EA	1
32	29	PAOFF	2930-00-862-6939	10876110	19207		RADIATOR,ENGINE COOLANT AB,AC	EA	1
32	30	PAFZZ	2930-00-752-1983	7521983	19207		SHIELD: SIDE,RIGHT,RUBBER AB,AC	EA	1
32	31	PAFZZ	2930-00-752-1981	7521981	19207		SHIELD:SIDE,LEFT,RUBBER AB,AC	EA	1

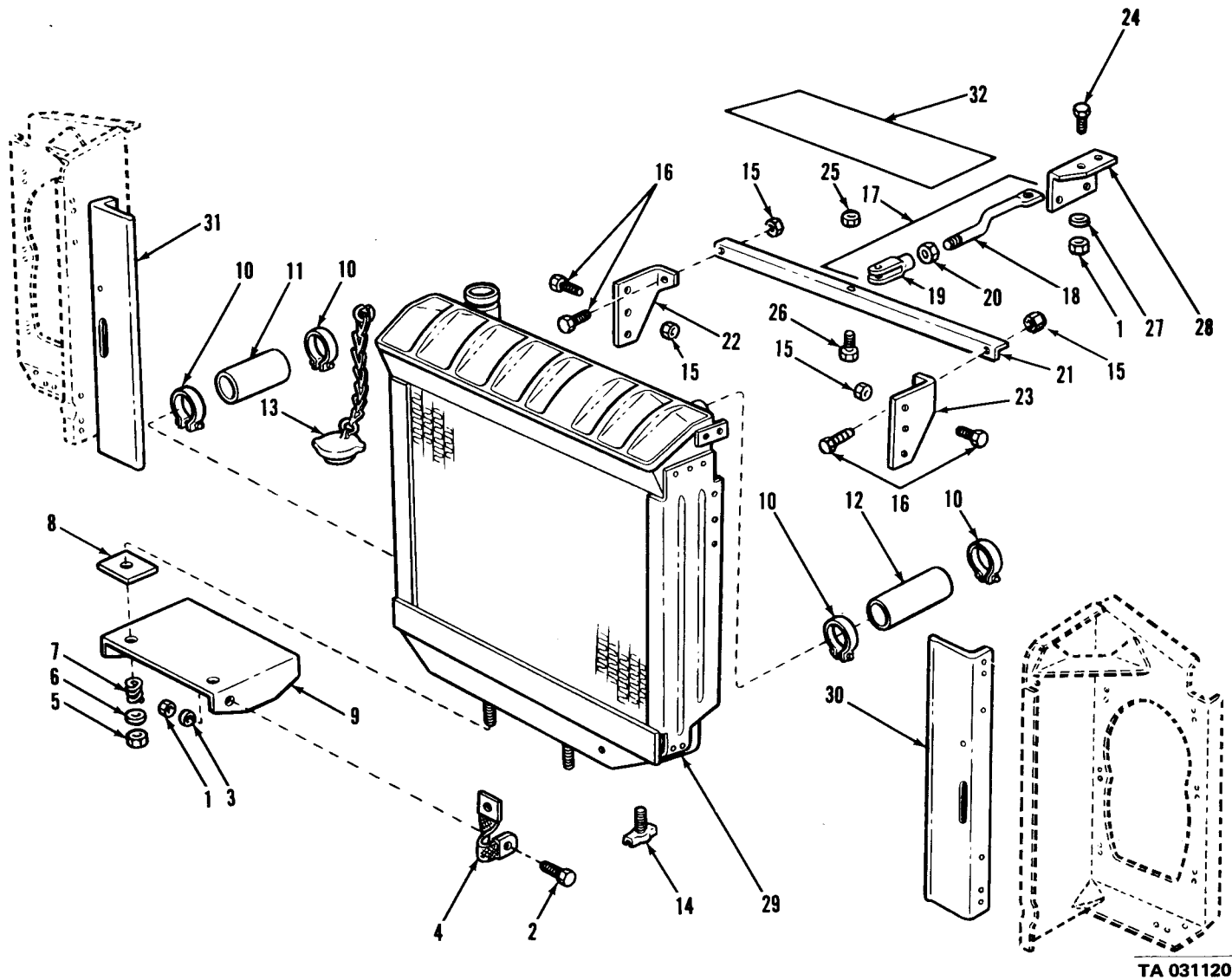
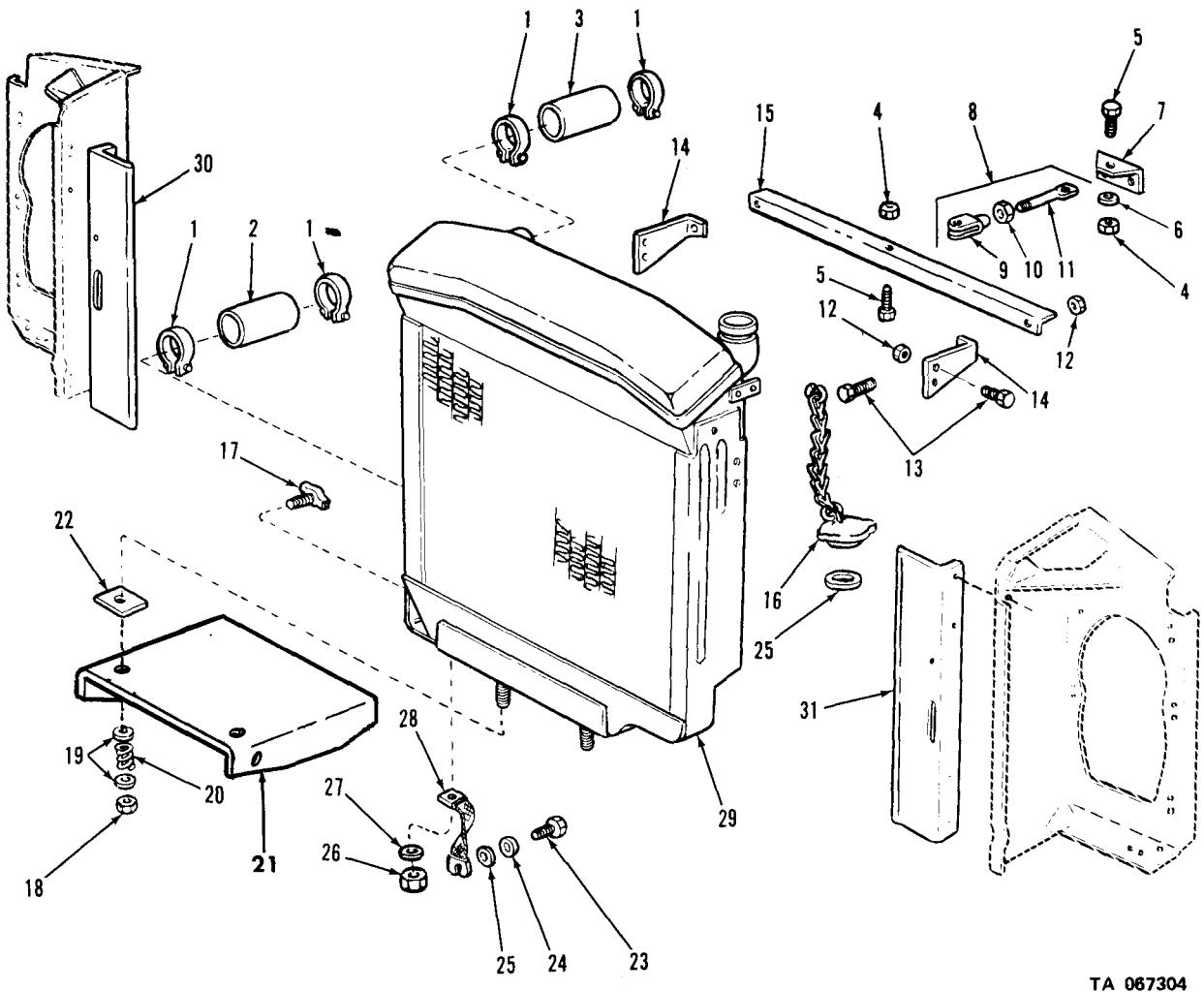

Figure 31. Radiator assembly and related parts (gasoline).

TA 031120



TA 067304

Figure 32. Radiator assembly and related parts (multifuel).

(1) ILLUS.	(2) (a) FIG. NO.	(3) (b) ITEM NO.	(4) SMR CODE	(5) NATIONAL STOCK NUMBER	(6) PART NUMBER	(7) FSCM	(8) DESCRIPTION	(9) U/M	(10) QTY
							0502-SHROUDS		
	33	1	KOOZZ		11609945	19207	GUARD ASSEMBLY: UPPER (PART OF KIT,P/N 11609946-1) AC	EA	1
	33	1	KOOZZ		11609945	19207	GUARD ASSEMBLY: UPPER (PART OF KIT,P/N 11609946-2) AC,AD	EA	1
	33	2	PAOZZ	5310-00-959-7600	MS51922-5	96906	NUT,SELF-LOCKING (PART OF KIT,P/N 11609946-1) AC	EA	5
	33	2	PAOZZ	5310-00-959-7600	MS51922-5	96906	NUT,SELF-LOCKING (PART OF KIT, P/N 11609946-2) AC,AD	EA	5
	33	3	KOOZZ		11609943	19207	BRACKET (PART OF KIT, P/N 11609946-1) AC	EA	5
	33	3	KOOZZ		11609943	19207	BRACKET (PART OF KIT, P/N 11609946-2) AC,AD	EA	5
	33	4	PAOZZ	5305-00-267-8980	MS90726-14	96906	SCREW,CAP,HEXAGON HEAD (PART OF KIT,P/N 11609946-1) AC	EA	5
	33	4	PAOZZ	5305-00-267-8980	MS90726-14	96906	SCREW,CAP,HEXAGON HEAD (PART OF KIT,P/N 11609946-2) AC,AD	EA	5
	33	5	KOOZZ		11609944	19207	GUARD ASSEMBLY: LOWER (PART OF KIT,P/N 11609946-1) AC	EA	1
	33	6	PAOZZ	5305-00-269-2805	MS90726-62	96906	SCREW,CAP,HEXAGON HEAD (PART OF KIT, P/N 11609946-1) AC	EA	2
	33	7	PAOZZ	5310-00-982-4908	MS21045-6	96906	NUT,SELF-LOCKING (PART OF KIT,P/N 11609946-1) AC	EA	2
	33		PAOZZ	2510-00-155-3320	11609946-1	19207	KIT:RADIATOR STONE SHIELD (USED ON ALL MULTIFUEL TRUCKS WITHOUT FRONT WINCH) AC	EA	1
	33	1					GUARD ASSEMBLY AC	EA	1
	33	2					NUT AC	EA	5
	33	3					BRACKET AC	EA	5
	33	4					SCREW AC	EA	5
	33	5					GUARD ASSEMBLY AC	EA	1
	33	6					SCREW AC	EA	2
	33	7					NUT AC	EA	2
	33		PAOZZ	2510-00-162-4203	11609946-2	19207	KIT: RADIATOR STONE SHIELD (USED ON ALL MULTIFUEL TRUCKS WITH FRONT WINCH) AC,AD	EA	1
	33	1					GUARD ASSEMBLY AC,AD	EA	1
	33	2					NUT AC,AD	EA	5
	33	3					BRACKET AC,AD	EA	5
	33	4					SCREW AC,AD	EA	5

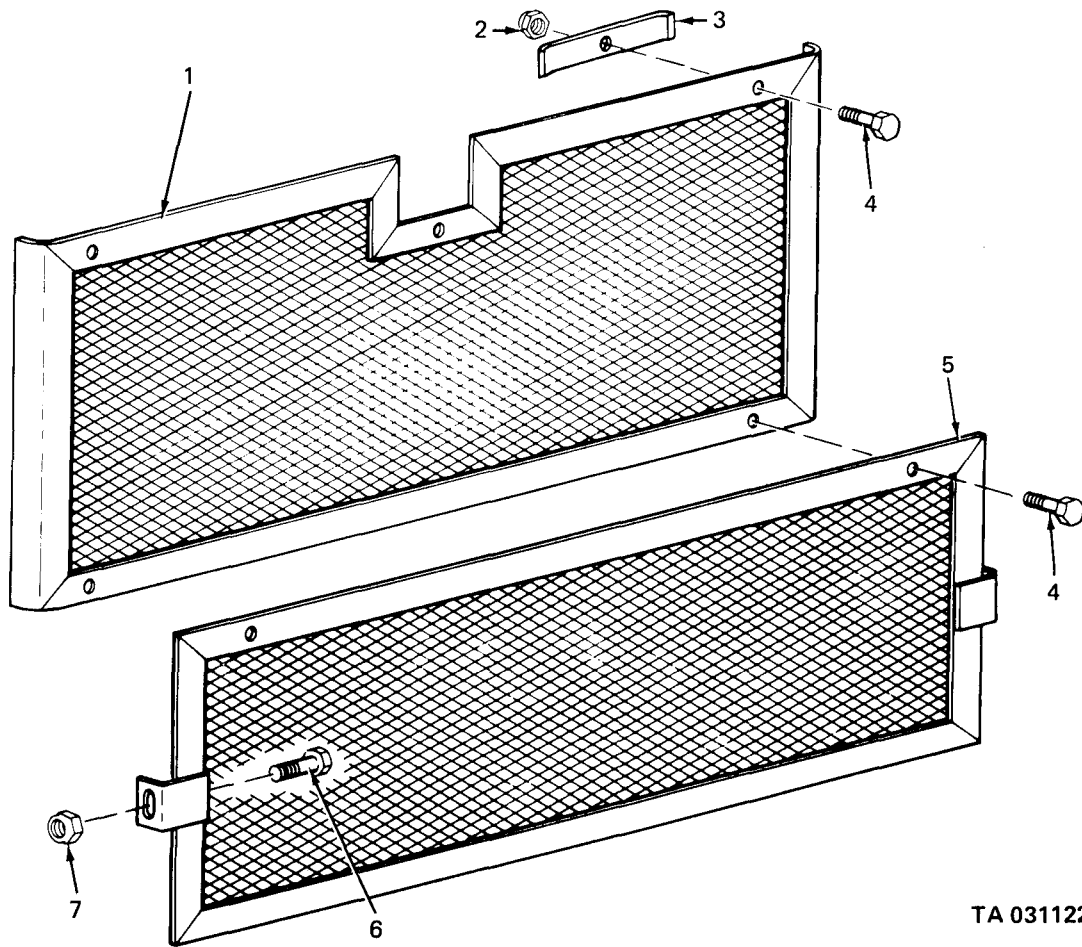

TA 031122

Figure 33. Radiator stone shield kits.

(1) ILLUS.	(2) (a) FIG. NO.	(3) (b) ITEM NO.	(4) SMR CODE	(5) NATIONAL STOCK NUMBER	(6) PART NUMBER	(7) FSCM	(8) DESCRIPTION	(9) U/M	(10) QTY
GROUP 06-ELECTRICAL SYSTEM									
NOTE									
REFER TO RESPECTIVE ENGINE MANUAL FOR ADDITIONAL DATA (PARA 4-G).									
0601-GENERATOR,ALTERNATOR									
34			PAFZZ	2920-01-021-2076	11623671	19207	KIT,CONVERSION: 100 AMPERE,24V ALTERNATOR (M35A2,M35A2C,M36A2, M49A2C,M50A2,M50A3,M109A3, M185A3,M275A2,M342A2,M292A5, M756A2,M764,M44A2,,45A2,M45A2C, M46A2C,M36A2)	EA	1
34	1		PAFZZ	5975-00-156-3253	MS3367-2-9	96906	STRAP,TIEDOWN,ELECTRICAL	EA	12
34	2		PAFZZ	2920-01-036-3906	11623669	19207	HARNES ASSEMBLY: REGULATOR POWER SOURCE	EA	1
34	3		PAFZZ	2920-00-004-2311	10872187	19207	SHOCK MOUNT KIT: REGULATOR TO DASH PANEL MOUNTING	EA	1
34	4		PAFZZ	2920-00-900-7993	10947439	19207	REGULATOR,ENGIN: SOLID STATE	EA	1
34	5		XBFZZ		11623670	19207	BRACKET: REGULATOR	EA	2
34	6		XBFZZ		10896598-3	19207	CABLE ASSEMBLY: CIRCUIT BREAKER TO CONNECTOR ON DASH PANEL	EA	1
34	7		PAFZZ	5935-00-900-6281	7982404	19207	ADAPTER, CONNECTOR: TO IGNITION SWITCH CABLE AND CIRCUIT BREAKER CABLE,MOLDED,WATERTIGHT	EA	2
34	8		PAFZZ	2920-01-022-5462	11623668	19207	CABLE ASSEMBLY: REGULATOR TO ALTERNATOR	EA	1
34	9		PAFFF	2920-00-782-1955	10947517	19207	ALTERNATOR: 100 AMPERES, 24V	EA	1
34	10		PAFZZ	3020-01-022-5543	11623672	19207	PULLEY,GROOVE: 100 AMPERE ALTERNATOR	EA	1
34	11		PAFZZ	2590-00-111-6660	10896598-4	19207	CABLE ASSEMBLY: IGNITION SWITCH	EA	1
34	12		PAFZZ	2920-00-071-8857	11647748	19207	BRACKET: ALTERNATOR ADJUSTING STRAP	EA	1
			PAFZZ		11623671-1	19207	KIT,CONVERSION: SAME AS 11623671 BUT W/O ALTERNATOR, 100 AMPERE	EA	1
34A			PAFZZ	2920-00-000-0088	11647745-1	19207	KIT,CONVERSION: 60 AMPERE ALTERNATOR INSTALLATION	EA	1
34A	1		PAFZZ	2590-00-111-6660	10896598-4	19207	CABLE,JUMPER: CONNECTOR TO IGNITION SWITCH	EA	1
34A	1		PAFZZ	2590-00-111-6660	10896598-4	19207	CABLE,JUMPER: CONNECTOR TO IGNITION SWITCH	EA	1

TM9-2320-209-34P

(1) ILLUS.	(2)	(3)	(4)	(5)	(6)	(7)	(8)
FIG. NO.	(a) ITEM NO.	SMR CODE	NATIONAL STOCK NUMBER	PART NUMBER	FSCM	DESCRIPTION USABLE ON CODE	U/M INC IN UNIT
						0601-GENERATOR,ALTERNATOR (CONT'D)	
34A	2	PAFZZ	5340-01-016-6788	11608953	19207	BRACKET: STAND OFF,FRONT DASH PANEL	EA 2
34A	3	PAFZZ	5310-00-088-1251	MS51922-1	96906	NUT,SELF-LOCKING:BRACKET TO CLAMP	EA 2
34A	4	PAFZZ	5340-00-809-1492	MS21333-100	96906	CLAMP,LOOP: HARNESS TO BRACKET, FRONT DASH PANEL	EA 2
34A	5	PAFZZ	5340-00-088-1254	MS21333-104	96906	CLAMP,LOOP:HARNESS TO ENGINE	EA 2
34A	6	PAFZZ	5340-00-854-6730	MS21333-124	96906	CLAMP,LOOP: HARNESS TO RADIATOR BRACKET	EA 1
34A	7	PAFZZ	5975-00-156-3253	MS3367-2-9	96906	STRAP: HARNESS TO WATER PUMP BYPASS HOSE	EA 1
34A	8	PAFZZ	2920-01-011-9068	11647747	19207	HARNESS:ALTERNATOR TO FRONT HARNESS	EA 1
34A	9	PAOFF	2920-00-909-2483	1029868	19207	GENERATOR,ENGINE: 60 AMPERE	EA 1
34A	10	PAOZZ	2920-00-071-8857	11647748	19207	BRACKET,ADJUSTING: WATER PUMP TO ALTERNATOR	EA 1
34A	11	XBOZZ		10896821-1	19207	CABLE: ALTERNATOR TO GROUND	EA 1
34A	12	PAOZZ	5310-00-081-4219	MS27183-12	96906	WASHER,FLAT	EA 1
34A	13	PAOZZ	5310-00-080-6004	MS27183-14	96906	WASHER,FLAT	EA 1
34A	4	PAOZZ	5310-00-627-6128	MS35335-35	96906	WASHER,LOCK	EA 1

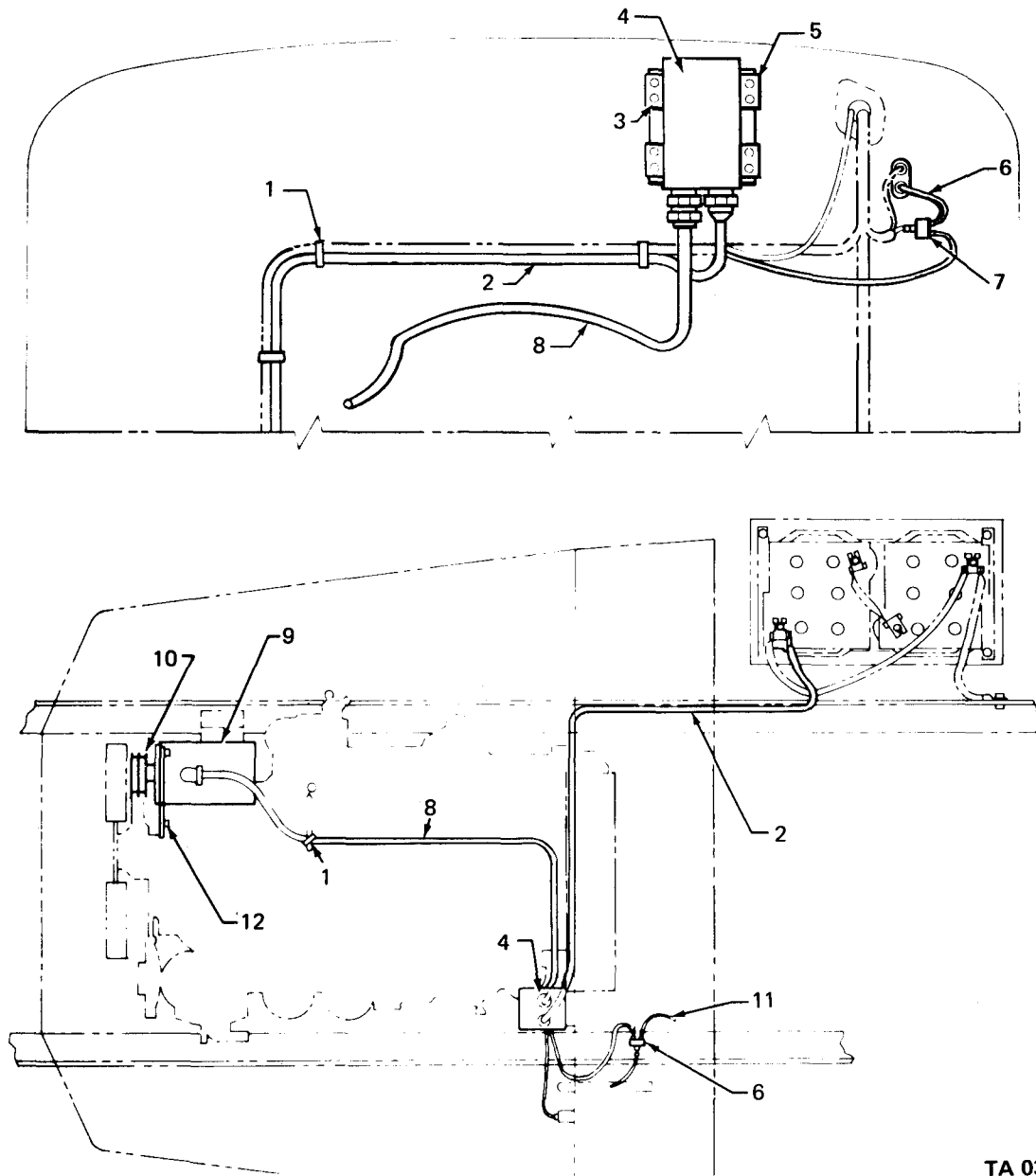

TA 031123

Figure 34. 100 Ampere alternator conversion kit assembly.

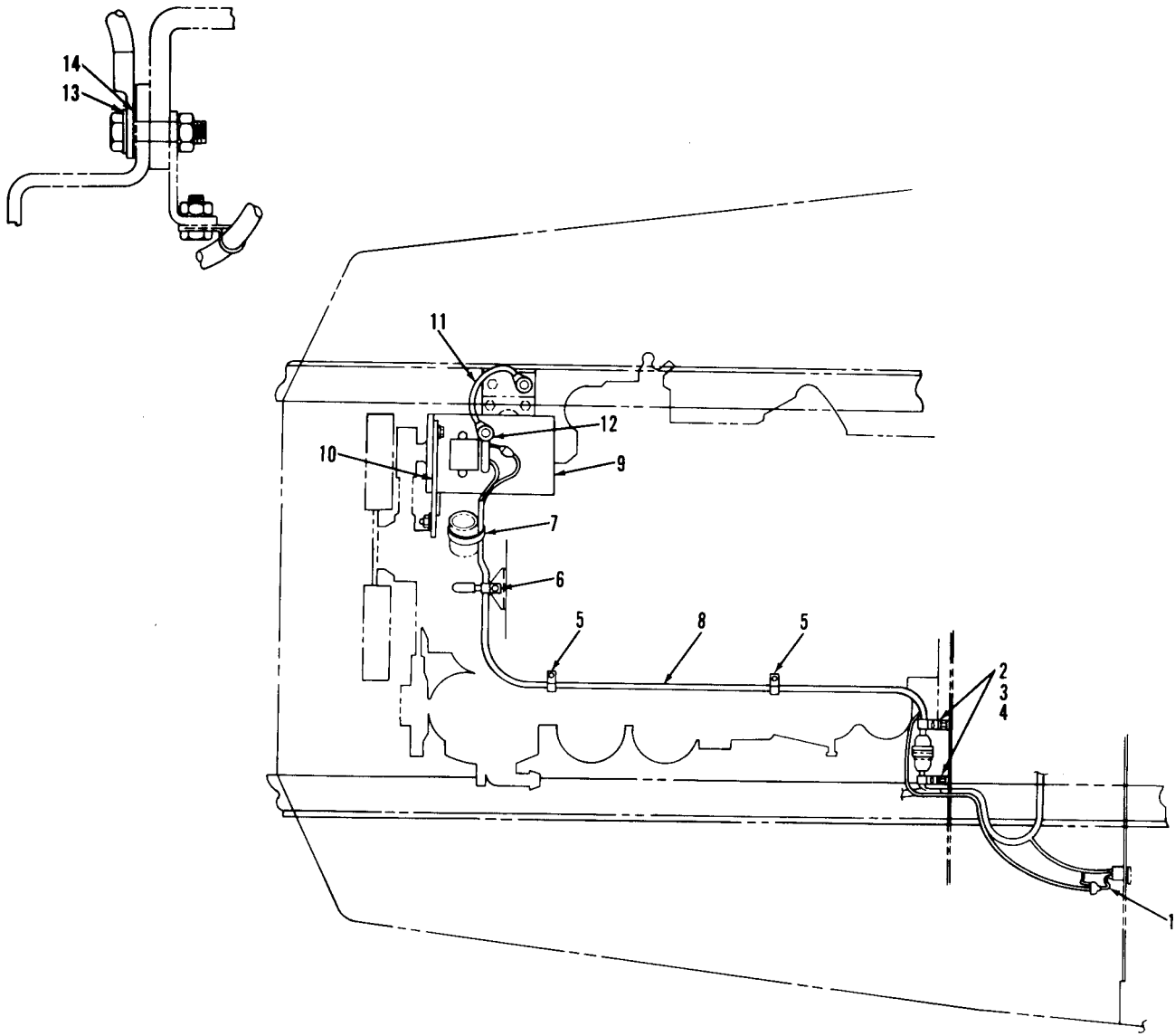

TA 031124

Figure 34A. 60 Ampere alternator conversion kit.

TM9-2320-209-34P

(1) ILLUS.	(2)	(3)	(4)	(5)	(6)	(7)	(8)
(a) FIG. NO.	(b) ITEM NO.	SMR CODE	NATIONAL STOCK NUMBER	PART NUMBER	FSCM	DESCRIPTION USABLE ON CODE	U/M INC IN UNIT
0602-GENERATOR REGULATOR (VOLTAGE)							
35	1	PAOZZ	2920-00-800-7218	11631857	19207	REGULATOR,ENGINE GENERATOR	EA 1
35	2	PAOZZ	5310-00-891-1709	MS35691-9	96906	NUT,PLAIN,HEXAGON	EA 4
35	3	PAOZZ	5310-00-407-9566	MS35338-45	96906	WASHER,LOCK	EA 4
35	4	PAOZZ	5305-00-042-5594	425594	24617	SCREW,ASSEMBLED WASHER	EA 4
35	NI	PAOZZ	2920-00-900-7993	10947114	19207	REGULATOR,ENGINE GENERATOR: ALTERNATOR ASSEMBLY AA	EA 1
35	NI	PAOZZ	5340-00-692-9356	7392936	19207	MOUNT,RESILIENT: REGULATOR MTG AA	EA 4

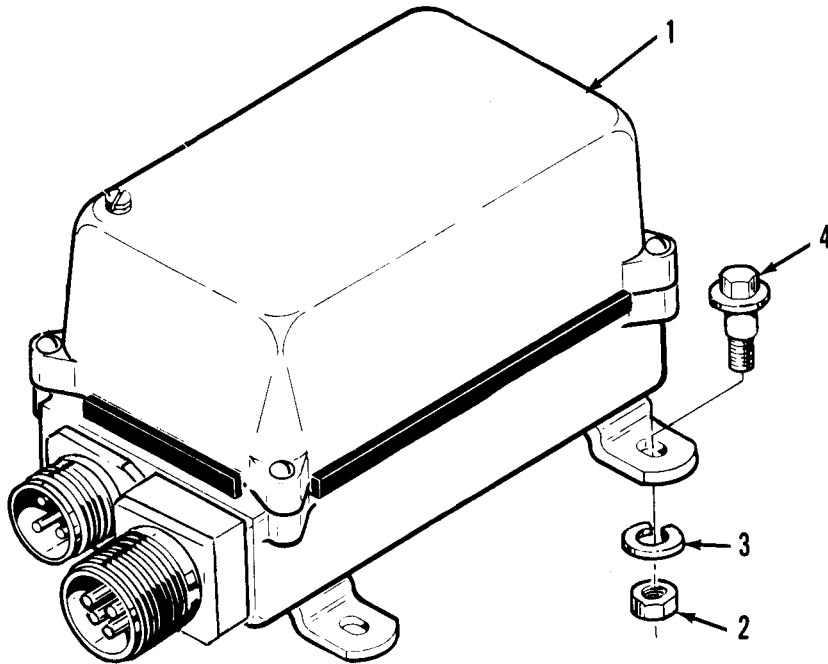

TA 031125

Figure 35. Generator regulator.

TM9-2320-209-34P

(1) ILLUS.	(2) (a) FIG. NO.	(3) (b) ITEM NO.	(4) SMR CODE	(5) NATIONAL STOCK NUMBER	(6) PART NUMBER	(7) FSCM	(8) DESCRIPTION USABLE ON CODE	(9) U/M	(10) QTY INC IN UNIT
0603-STARTING MOTOR									
36	1	PAFZZ	5310-00-959-7600	MS51922-5	96906	NUT, SELF-LOCKING AA	EA	7	
36	2	PAFZZ	5305-00-068-0506	MS90726-6	96906	SCREW, CAP, HEXAGON HEAD AA	EA	3	
36	3	PAFZZ	2920-00-753-9629	7539629	19207	SHAFT: CROSS, W/BRACKET AA	EA	1	
36	4	PAFZZ	5305-00-068-0504	MS90726-3	96906	SCREW, CAP, HEXAGON HEAD AA	EA	4	
36	5	XBFZZ		10871893	19207	PLATE AA	EA	1	
36	6	PAFZZ	2920-00-753-9631	7539631	19207	PEDAL AA	EA	1	
36	7	PAOZZ	2540-00-753-9630	7539630	19207	PAD, PEDAL AA	EA	1	
36	8	PAOZZ	4730-00-050-4203	MS15001-1	96906	FITTING, LUBRICATION AA	EA	2	

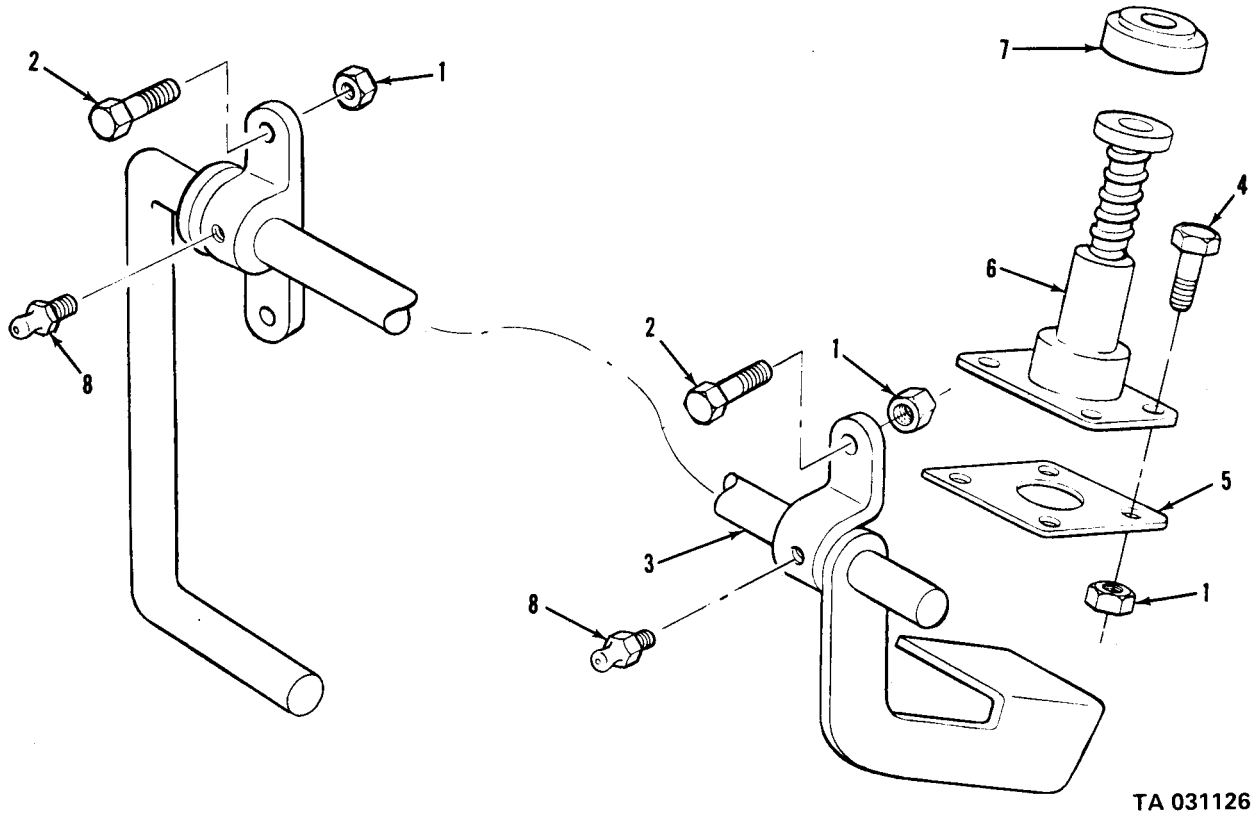

TA 031126

Figure 36. Starter pedal and related parts.

(1)	(2)	(3)	(4)	(5)	(6)	(7)	(8)	
ILLUS.							QTY	
(a)	(b)	SMR	NATIONAL	PART		DESCRIPTION	U/M	INC
FIG.	ITEM	CODE	STOCK	NUMBER	FSCM			IN
NO.	NO.		NUMBER			USABLE ON CODE		UNIT
						0607-INSTRUMENT OR ENGINE CONTROL PANEL		
37	1	PAOZZ	5325-00-753-9255	7533778	19207	NUT,TURNLOCK	EA	4
37	2	PAOZZ	5310-00-752-6591	7526591	00000	WASHER: INSTRUMENT CLUSTER, MOUNTING PLATE STUD	EA	4
37	3	XBOOO		MS53002-2	96906	CLUSTER ASSEMBLY (SEE FIGURE 38,ITEM NO.1 AA	EA	1
37	3	XBOOO		MS53003-2	96906	CLUSTER ASSEMBLY (SEE FIGURE 38,ITEM NO. 1) AB,AC	EA	1
37	4	PAOZZ	5310-00-877-5797	MS21044N3	96906	NUT	EA	4
37	5	PAOZZ	5305-00-989-7434	MS35207-263	21450	SCREW,MACHINE	EA	15
37	6	PAOZZ	2510-00-737-3340	7373340	19207	DOOR: GLOVE COMPARTMENT, W/HANDLE AND HINGE	EA	1
37	7	PAOZZ	2540-00-459-3194	7397850	19207	BOX,MAP COMPARTMENT	EA	1
37	8	PAOZZ	2590-00-789-7607	10896915	19207	LEVER:IGNITION SWITCH	EA	1
37	9	PAOZZ	5930-00-699-9438	MS39060-2	96906	SWITCH,ROTARY,IGNITION	EA	1
37	10	PAOZZ	5305-00-855-0961	MS24629-35	96906	SCREW,TAPPING	EA	4
37	11	PAOZZ	5310-00-959-7600	MS51922-5	96906	NUT,SELF-LOCKING	EA	4
37	12	PAOZZ	5310-00-809-3078	MS27183-11	96906	WASHER	EA	4
37	13	PAOZZ	5305-00-696-5293	455174	21450	SCREW,ASSEMBLED WASHER AA,AB	EA	4
37	13	PAOZZ	5305-00-494-2708	7092438	19207	SCREW,MACHINE: LIGHT SWITCH AC	EA	4
37	14	PAOZZ	2590-00-307-8856	MS51113-1	96906	SWITCH,LIGHT	EA	1
37	15	PAOZZ	5355-00-708-8745	7088745	19207	KNOB	EA	1
37	16	XAOZZ		7539694	19207	NUT	EA	1
37	17	PAOZZ	4820-00-753-9695	7539695	19207	VALVE,PRESSURE REGULATING: WINDSHIELD WIPER ASSEMBLY	EA	1
37	18	PAOZZ	5340-00-664-0399	432613	00000	BUTTON,PLUG	EA	2
37	19	PAOZZ	5340-00-205-5247	432487	24617	BUTTON,PLUG	EA	1
37	20	PAOZZ	5340-00-469-8411	7397851	19207	BRACKET	EA	1
37	21	PAOZZ	5306-00-042-5859	425859	24617	BOLT,ASSEMBLED WASHER	EA	2
37	22	PAOZZ	5305-00-144-1514	8743917	19207	SCREW,MACHINE	EA	4
37	23	PAOZZ	5310-00-959-1488	MS51922-21	96906	NUT,SELF-LOCKING	EA	4
37	24	PAOZZ	5310-00-080-6004	MS27183-14	96906	WASHER,FLAT	EA	4
37	25	PAOZZ	5305-00-269-2803	MS90726-60	96906	SCREW,CAP,HEXAGON HEAD	EA	4
37	26	PAOZZ	2510-00-408-2449	7397848	19207	SUPPORT,PANEL	EA	1
37	27	XOBZZ		7397846	19207	BRACE	EA	1
37	28	XBOZZ		7397847	19207	PANEL AA	EA	1

(1)	(2)	(3)	(4)	(5)	(6)	(7)	(8)
ILLUS.							QTY
(a)	(b)	SMR	NATIONAL	PART		DESCRIPTION	U/M
FIG.	ITEM	CODE	STOCK	NUMBER	FSCM		INC
NO.	NO.		NUMBER			USABLE ON CODE	IN
							UNIT
						0607-INSTRUMENT OR ENGINE CONTROL PANEL (CONT'D)	
37	28	XBOZZ		11677065	19207	PANEL AC	EA 1
37	28	XBOZZ		10896455	19207	PANEL AB	EA 1
37	29	PAOZZ	2920-00-133-9629	11640178	19207	SWITCH,ENGINE STARTER,ELECTRICAL AC	EA 1
37	30	PAOZZ	5330-00-693-0611	7373339	19207	SEAL,RUBBER SPECIAL: RUBBER,GLOVE COMPARTMENT DOOR	EA 1
37	31	PAOZZ	5930-00-699-9438	MS39060-2	96906	SWITCH,ROTARY: FLOODLIGHT (M60,M108)	EA 1
37	32	PAOZZ	5305-00-614-3423	MS35265-43	96906	SCREW	EA 1
37	33	PAOZZ	5310-00-045-3299	MS35338-42	96906	WASHER,LOCK AA	EA 2
37	34	PAOZZ	5930-00-130-5349	5381088	19207	LEVER AA	EA 1
37	35	PAOZZ	5310-00-194-1483	MS35333-44	96906	WASHER,LOCK AA	EA 1
37	36	PAOZZ	5305-00-984-6193	MS35206-245	96906	SCREW,MACHINE AB,AC	EA 2
37	37	PAOZZ	5930-00-296-6319	MS39061-2	96906	SWITCH,TOGGLE,MANIFOLD AB,AC	EA 1
37	38	PAOZZ	5925-00-026-4767	MS39062-1	96906	CIRCUIT BREAKER: INSTRUMENT PANEL, HORN AND LIGHT SWITCH	EA 3
37	39	PAOZZ	5340-00-178-6107	432531	24617	BUTTON,PLUG AB,AC	EA 2
37	40	PAOZZ	9905-00-862-2672	10892190	19207	PLATE,INSTRUCTION,ACCESSORY SWITCH (MULTIFUEL)	EA 1
37	40	PAOZZ	9905-00-736-8523	7368523	19207	PLATE,IDENTIFICATION: IGNITION SWITCH, ON AND OFF	EA 1
38	1	XBOOO		MS53002-2	96906	CLUSTER ASSEMBLY (COMPONENTS SAME AS CLUSTER ASSEMBLY, P/N MS53003-2,EXCEPT WHERE INDIVIDUAL COMPONENTS ARE SYMBOLIZED) AA	EA 1
38	1	XBOOO		MS53003-2	96906	CLUSTER ASSEMBLY AB,AC	EA 1
38	2	XBOZZ		7526593	19207	WASHER	EA 1
38	3	PAOZZ	2590-00-220-5105	8376502	19207	HARNES WIRING: CIRCUIT TO GAGES AB,AC	EA 1
38	3	PAOZZ	2590-00-333-1590	8376501	19207	HARNES ASSEMBLY,INSTRUMENTS AA	EA 1
38	4	PAOZZ	5999-00-057-2929	MS27148-2	96906	FERRULE,ELECTRICAL CONDUCTOR: INSTRUMENT CLUSTER CABLE	EA 7
38	5	PAOZZ	5310-00-167-0836	AN960-516L	88044	WASHER,FLAT	EA 1
38	6	XBOZZ		7536594	19207	STUD	EA 1
38	7	PAOZZ	6680-00-933-3599	MS39021-2	96906	SPEEDOMETER ASSEMBLY	EA 1
38	8	PAOZZ	6680-00-737-2727	1580377	24617	BRACKET	EA 1

(1) ILLUS. (a) FIG. NO.	(2) (b) ITEM NO.	(3) SMR NATIONAL STOCK NUMBER	(4) PART NUMBER	(5) FSCM	(6) DESCRIPTION USABLE ON CODE	(7) U/M	(8) QTY INC IN UNIT
0607-INSTRUMENT OR ENGINE CONTROL PANEL (CONT'D)							
38	9	PAOZZ 5310-00-934-9751	MS35650-302	96906	NUT	EA	2
38	10	PAOZZ 5310-00-045-3296	MS35338-43	96906	WASHER, LOCK	EA	2
38	11	PAOZZ 6685-00-936-2139	MS24543-2	96906	INDICATOR, TEMPERATURE	EA	1
38	12	PAOZZ 5310-00-934-9751	MS35650-302	96906	NUT	EA	2
38	13	PAOZZ 5310-00-045-3296	MS35338-43	96906	WAHSER, LOCK	EA	2
38	14	PAOZZ 6685-00-515-3478	7954512	19207	GAGE, PRESSURE, DIAL: AIR PRESSURE 120 PSI MECHANICAL	EA	1
38	15	PAOZZ 6625-00-321-6365	MS24532-2	96906	METER, ARBITRARY: BATTERY AND GENERATOR	EA	1
38	16	PAOZZ 6680-00-933-3600	MS24544-2	96906	INDICATOR, LIQUID QUANTITY: FUEL, W/CLAMP	EA	1
38	17	PAOZZ 6620-00-938-8212	MS24541-2	96906	INDICATOR, PRESSURE	EA	1
38	18	PAOZZ 5305-00-245-3435	451589	21450	SCREW, MACHINE	EA	6
38	19	PAOZZ 5310-00-045-3299	MS35338-42	96906	WASHER, LOCK	EA	6
38	20	PAOZZ 6210-00-699-9458	8376500	19207	LIGHT, INDICATOR	EA	2
38	21	PAOZZ 6210-00-337-7345	7358621	19207	LENS, LIGHT	EA	1
38	22	PAOZZ 6240-00-266-9940	MS25231-1829	96906	LAMP, INCANDESCENT	EA	1
38	23	PAOZZ 6210-00-699-9457	8376499	19207	LIGHT, INDICATOR	EA	1
38	24	PAOZZ 6210-00-299-5564	7358622	19207	LENS, LIGHT	EA	1
38	25	PAOZZ 6240-00-266-9940	MS25231-1829	96906	LAMP, INCANDESCENT	EA	1
38	26	PAOZZ 5325-00-753-9255	7533778	19207	RECEPTACLE, TURNLOCK	EA	4
38	27	PAOZZ 5310-00-752-6591	7526591	19207	PUSH ON NUT	EA	4
38	28	PAOZZ 5325-00-757-1963	7526590		STUD, TURN LOCK	EA	4
38	29	XBOZZ	7971605	19207	PANEL AB, AC	EA	1
38	29	XBOZZ	7971603	19207	PLATE, MOUNTING AA	EA	1
38	NI	PAOZZ 5930-00-296-6319	MS39061-2	96906	SWITCH, TOGGLE, MANIFOLD HEATER	EA	1
38	NI	XBOZZ	11609408	19207	HANDLE, GRAB	EA	1

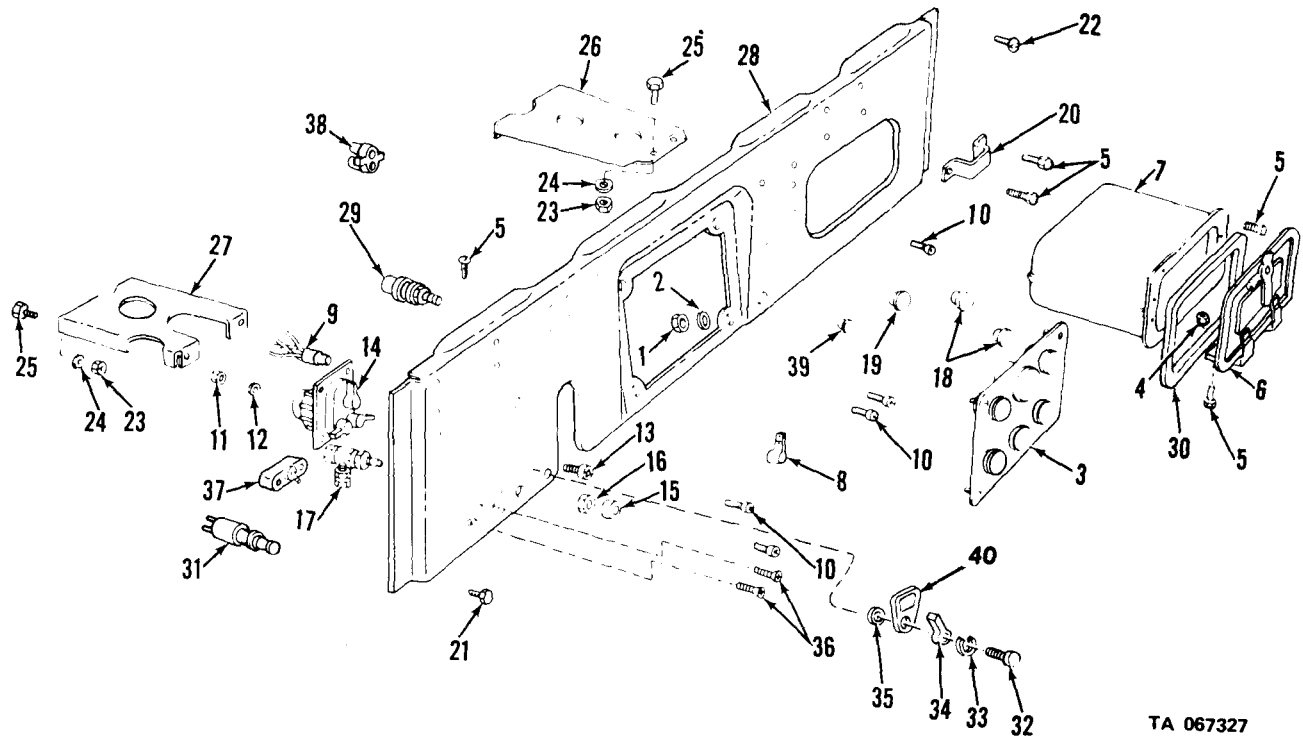

TA 067327

Figure 37. Instrument or engine control panels.

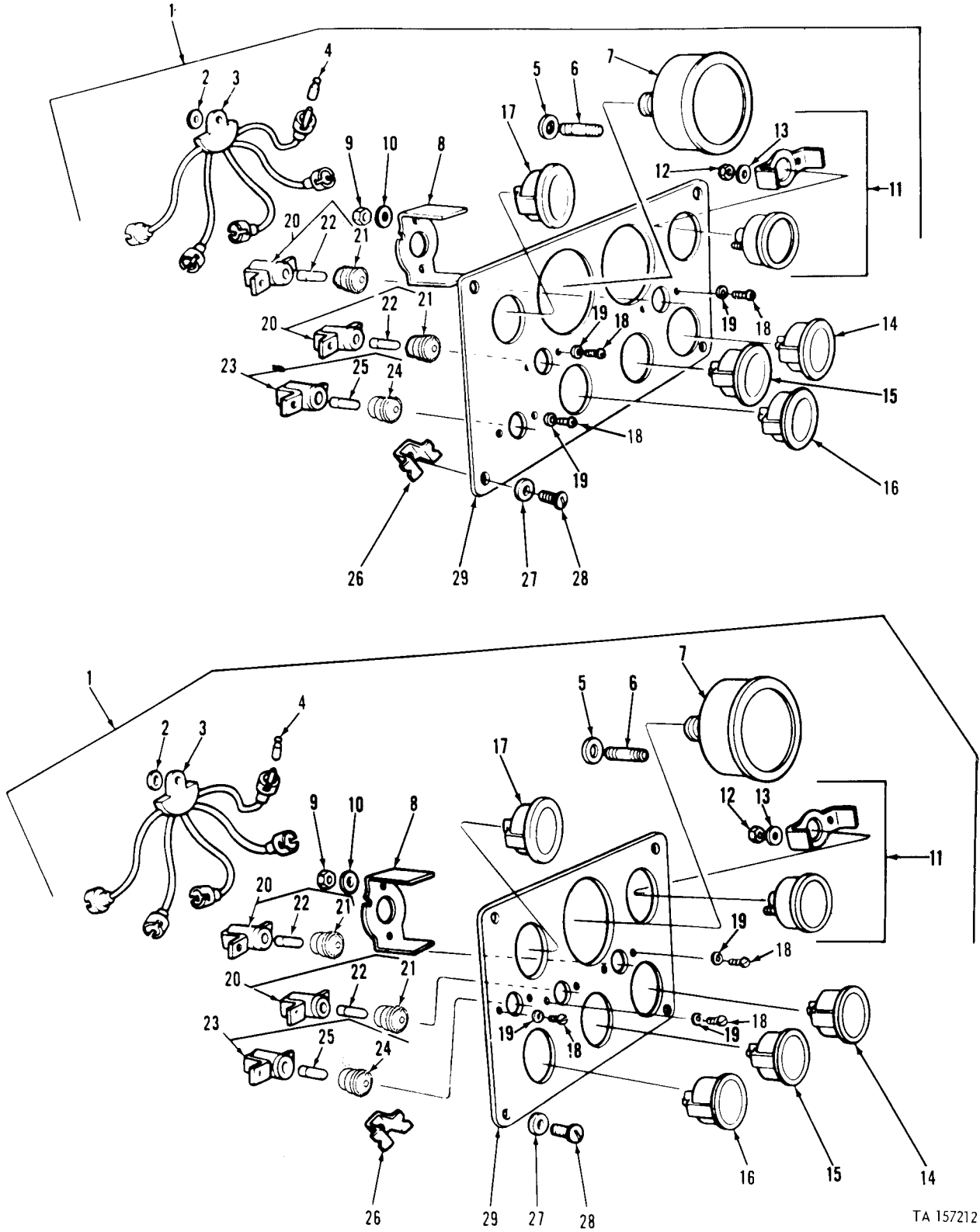
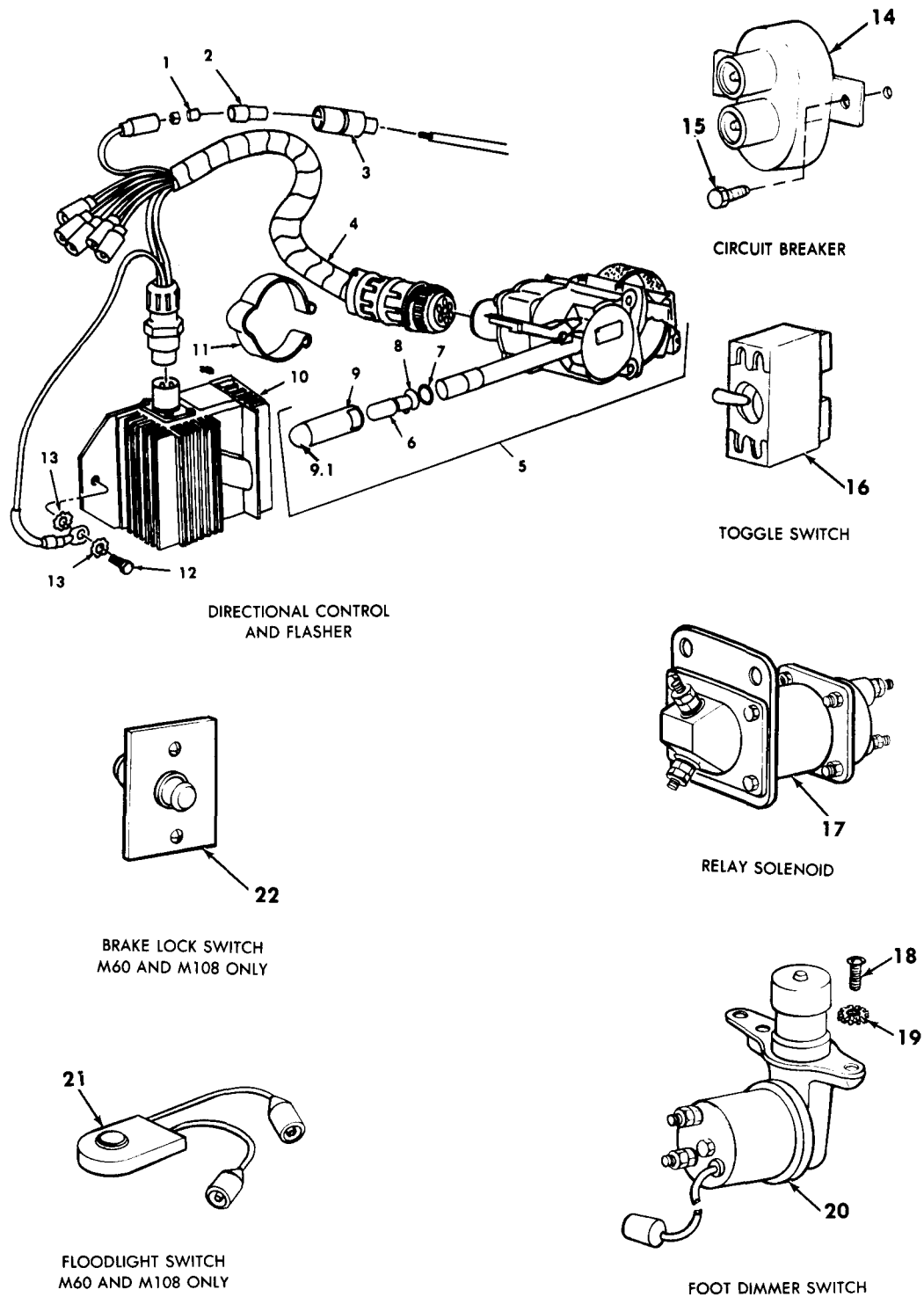

Figure 38. Instrument cluster assembly.

(1) ILLUS.	(2)	(3)	(4)	(5)	(6)	(7)	(8)
FIG. NO.	ITEM NO.	SMR CODE	NATIONAL STOCK NUMBER	PART NUMBER	FSCM	DESCRIPTION USABLE ON CODE	U/M INC IN UNIT
39	1		5940-00-399-6676	8338564	19207	TERMINAL A	EA 6
39	2		5970-00-833-8562	8338562	19207	SLEEVE A	EA 6
39	3		5935-00-833-8561	8338561	19207	SHELL A	EA 6
39	4		2590-00-308-2781	11630528	19207	CABLE ASSEMBLY A	
39	5		6220-00-808-6072	11613632-1	19207	CONTROL ASSEMBLY: DIRECTIONAL SIGNAL (WITH HAZARD WARNING)	EA 1
39	6		6240-00-419-3185	MS25231-1873	96906	LAMP, INCANDESCENT: DIRECTIONAL CONTROL HANDLE	EA 1
39	7			11662946	19207	PACKING, PREFORMED	EA 1
39	8			11662919	19207	WASHER	EA 1
39	9			11662918	19207	CAP	EA 1
39	9.1		6220-00-181-2388	A200085-00	28501	LENS ASSEMBLY: DIRECTIONAL CONTROL SIGNAL	EA 1
39	10		5945-00-789-3706	11613631	19207	FLASHER, SOLID STATE: DIRECTIONAL CONTROL SIGNAL	EA 1
39	11		5340-00-168-7179	10882088	19207	CLIP: TURN SIGNAL CABLE RETAINING, (2) FOR M151, M151A1, M151A1C AND M718; (1) FOR M151A2, M718A1 AND M825	EA 3
39	12		5305-00-225-3838	MS90725-4	96906	SCREW, CAP, HEXAGON HEAD B	EA 2
39	13		5310-00-209-0786	MS35335-33	96906	WASHER, LOCK B	EA 3
39	14	PAOZZ	5925-00-026-4767	MS39062-1	96906	CIRCUIT BREAKER	EA 1
39	15	PAOZZ	5305-00-855-0965	MS24629-38	96906	SCREW, TAPPING, THREAD	EA 2
39	16	PAOZZ	5930-00-296-6319	MS39061-2	96906	SWITCH, TOGGLE: MANIFOLD HEATER	EA 1
39	17	PAOZZ	2920-00-636-8779	6183391	19207	RELAY, SOLENOID: STARTER	EA 1
39	18	PAOZZ	5305-00-889-3002	MS35206-242	96906	SCREW, MACHINE: ATTACHES SWITCH	EA 2
39	19	PAOZZ	5310-00-209-0786	MS35335-33	96906	WASHER, LOCK	EA 2
39	20	PAOZZ	2590-00-801-2355	MS53000-1	96906	SWITCH, ELECTRICAL HEADLIGHT DIMMER	EA 1
39	21	PAOZZ	5930-00-991-6713	8739573	19207	SWITCH ASSEMBLY, FLOODLIGHT TERMINAL IN FLOODLIGHT (M60, M108)	EA 1
39	22	PAOZZ	2530-00-040-2034	7368619	19207	LOCK ASSEMBLY: BRAKE (M60, M108)	EA 1
39	NI	PAOZZ	5930-00-610-6025	7355592	19207	SWITCH: BRAKE LOCK (M60, M108)	EA 1
40	1	PAOZZ	5930-00-755-0761	MS75063-1	19207	SWITCH, PRESSURE: HYDRAULIC	EA 1
40	2	PAFZZ	5975-00-280-3357	7765237	19207	BUSHLOCK, ELECTRICAL	EA 1
40	3	PAFZZ	5935-00-629-9241	7760598	19207	CONNECTOR, PLUG, ELECTRICAL	EA 1
40	4	PAFZZ	5999-00-057-2929	MS27148-2	96906	FERRULE, ELECTRICAL, CONDUCTOR	EA 1

(1) ILLUS.	(2) (a) FIG. NO.	(3) (b) ITEM NO.	(4) SMR CODE	(5) NATIONAL STOCK NUMBER	(6) PART NUMBER	(7) FSCM	(8) DESCRIPTION USABLE ON CODE	(9) U/M	(10) QTY INC IN UNIT
0608-MISCELLANEOUS ITEMS (CONT'D)									
40	5	PAFZZ	5935-00-201-8143	573008	21450		SHIELD,ELECTRICAL	EA	1
41	1	PAOZZ	5930-00-168-7990	MS75062-1	96906		SWITCH,PRESSURE: STOPLIGHT,AIR (M48,M275,M275A1,M275A2)	EA	1
41	2	PAOZZ	4820-00-753-9391	7539391	19207		VENT: BREATHER,AIR STOPLIGHT SWITCH (M48,M275,M275A1,M275A2)	EA	1
42	1	PAOZZ	5930-00-058-1576	MS27152-1	96906		SWITCH:LOW AIR PRESSURE AA,AB	EA	1
42	2	PAOZZ	5306-00-018-6493	186493	21450		SCREW AND LOCKWASHER ASSEMBLY	EA	2
43	1	PAOZZ	5306-00-225-9087	MS90726-32	96906		BOLT,MACHINE	EA	1
43	2	PAOZZ	5310-00-950-1310	MS27183-4	96906		WASHER,FLAT	EA	1
43	3	PAOZZ	2590-00-740-7956	7407956	19207		STRAP ASSEMBLY: REAR	EA	1
43	4	PAOZZ	5310-00-889-2527	MS45904-72	96906		WASHER,LOCK	EA	1
43	5	PAOZZ	5310-00-761-6882	MS51967-2	96906		NUT,SELF-LOCKING	EA	1
43	6	PAOZZ	5310-00-889-2528	MS45904-68	96906		WASHER,LOCK	EA	1
43	7	PAOZZ	5305-00-225-3840	MS90725-7	96906		SCREW,MACHINE	EA	1
43	8	MAOZZ	5310-00-809-4058	MS27183-10	96906		WASHER,FLAT	EA	1
43	9	PAOZZ	5310-00-080-6001	MS27183-14	96906		WASHER,FLAT	EA	1
43	10	PAOZZ	5310-00-061-1258	MS45904-76	96906		WASHER,LOCK	EA	1
43	11	PAOZZ	2590-00-818-0501	10896285	19207		STRAP ASSEMBLY	EA	1
43	12	PAOZZ	5310-00-732-0559	MS51968-8	96906		NUT,SELF-LOCKING	EA	1



TA 096371

Figure 39. Miscellaneous switches, relays, current breakers, terminal and junction boxes.

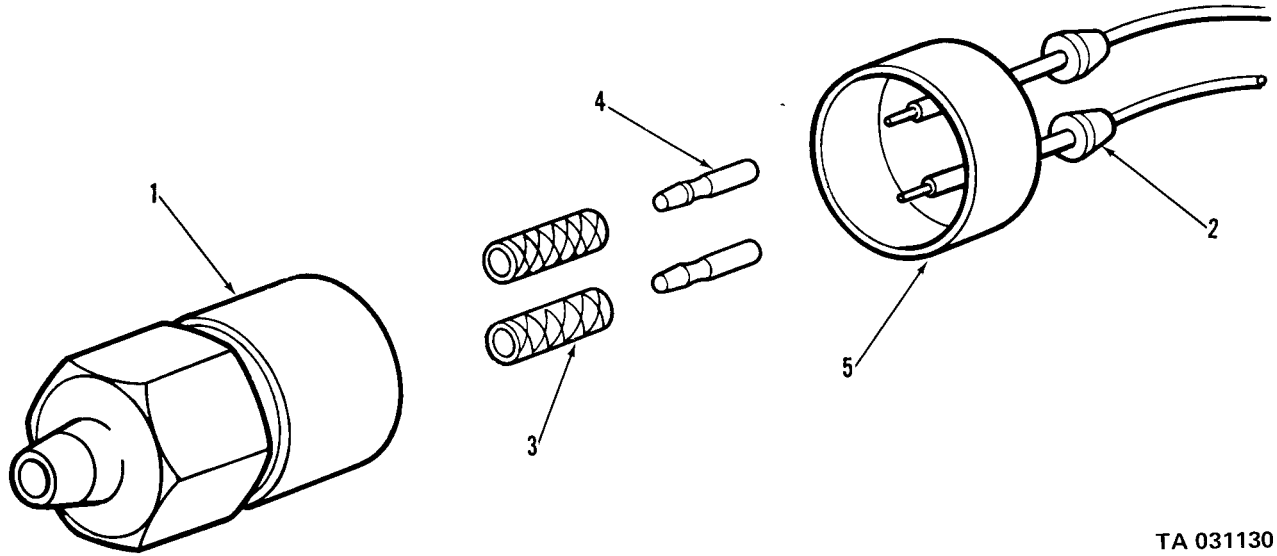

TA 031130

Figure 40. Stoplight switch assembly.

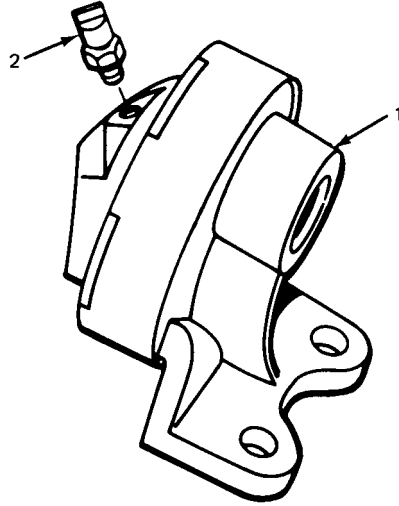

TA 031131

Figure 41. Air stoplight switch assembly.

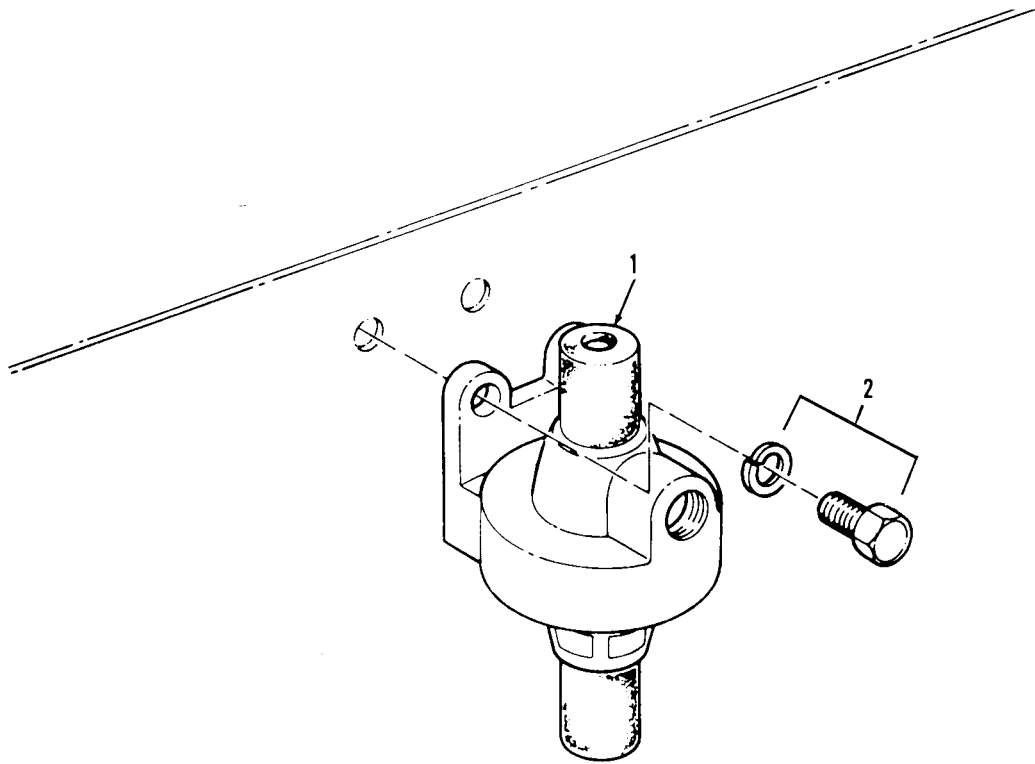
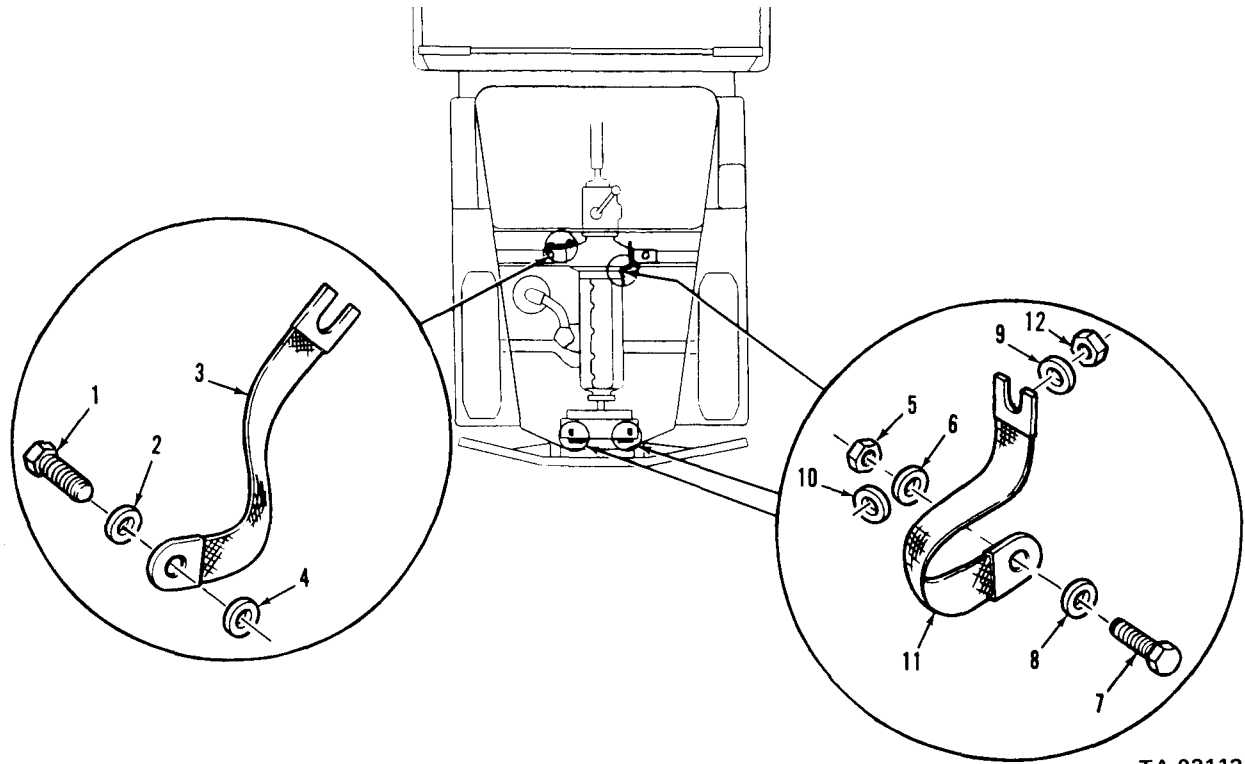

Figure 42. Low air pressure switch assembly.

AT 29116



TA 031134

Figure 43. Ground straps.

(1) ILLUS.	(2) (a) (b) FIG. ITEM NO. NO.	(3) SMR NATIONAL STOCK NUMBER	(4) PART NUMBER	(5) FSCM	(6) DESCRIPTION USABLE ON CODE	(7) U/M	(8) QTY INC IN UNIT
					0609-LIGHTS		
44	1	PAOOO	6220-00-678-9045	8741462	19207	HEADLAMP ASSEMBLY	EA 2
44	2	PAOZZ	5305-00-832-5743	8741437	19207	SCREW: RING MTG	EA 3
44	3	PAOZZ	5365-00-832-5650	8741446	19207	RING,RETAINING:LAMP UNIT	EA 1
44	4	PAOZZ	6240-00-686-4168	8741491	19207	LAMP UNIT	EA 1
44	5	PAOZZ	5310-00-833-8567	8338567	19207	WASHER	EA 3
44	6	PAOZZ	5935-00-572-9180	8338566	19207	SHELL	EA 3
44	7	PAOZZ	9905-00-752-4649	MS39020-1	96906	MARKER,WIRE	EA 3
44	8	PAOZZ	6240-00-686-4168	MS18008-4863	96906	LAMP UNIT,HEADLIGHT: CLEAR GLASS	EA 1
44	8	PAOZZ	6240-00-696-0249	4860A	24446	LAMP UNIT,HEADLIGHT: SEALED BEAM, AMBER COLORED LENS (USED ON VEHICLES IN AREAS WHERE REGULATIONS REQUIRE THE USE OF AMBER HEADLIGHTS)	EA 1
44	9	PAOZZ	5305-00-353-0969	7538146	19207	SCREW,MACHINE: LAMP UNIT ADJUSTING	EA 2
44	10	PAOZZ	6220-00-998-6142	8741447	19207	RING ASSEMBLY	EA 1
44	11	PAOZZ	5935-00-807-4109	8741492	19207	CONNECTOR,PLUG,ELECTRICAL	EA 3
44	12	PAOZZ	5325-00-088-6147	8741442	73331	GROMMET,RUBBER	EA 3
44	13	PAOZZ	5310-00-241-6921	8741435	19207	NUT: ADJUSTING SCREW	EA 2
44	14	PAOZZ	6220-00-443-0589	8741461	19207	HOUSING,HEDLAMP	EA 1
44	15	PAOZZ	5340-00-182-3726	8741441	19207	MOUNT: HEADLAMP,SHOCK	EA 3
44	16	PAOZZ	5310-00-463-0268	5310615	19207	WASHER,FLAT: SHOCK MONUNT	EA 3
44	17	PAOZZ	5310-00-582-5965	MS35338-44	96906	WASHER,LOCK:SHOCK MOUNT	EA 3
44	18	PAOZZ	5310-00-768-0319	MS51968-2	96906	NUT,PLAIN,HEXAGON: SHOCK MOUNT	EA 3
45	1	PAOOO	6220-00-678-9046	8747988	19207	HEADLIGHT: BLACKOUT,SHIELDED, WATERPROOF, 24-28V	EA 1
45	2	PAOZZ	6220-00-695-1107	7525940	19207	DOOR,BLACKOUT	EA 1
45	3	PAOZZ	5305-00-752-5938	7525938	19207	SCREW	EA 3
45	4	XAOZZ		8747982	19207	DOOR	EA 1
45	5	PAOZZ	5340-00-693-4175	7320711	19207	SPRING,RETAINING	EA 3
45	6	PAOZZ	5935-00-765-5458	8741436	19207	CONNECTOR,ELECTRICAL	EA 2
45	7	PAOZZ	5325-00-088-6147	8741442	73331	GROMMET,RUBBER	EA 2
45	8	XBOZZ		8741434	19207	INSERT,ELECTRICAL	EA 2
45	9	PAOZZ	5935-00-572-9180	8338566	19207	SHELL,ELECTRICAL	EA 2
45	10	PAOZZ	6220-00-819-7028	8747987	19207	LAMP UNIT	EA 1
45	11	PAOZZ	5310-00-732-0558	MS51967-8	96906	NUT,SELF-LOCKING	EA 1
45	12	PAOZZ	5310-00-637-9541	MS35338-46	96906	WASHER,LOCK	EA 1

(1) ILLUS.	(2) (a) (b) FIG. ITEM NO. NO.	(3) SMR STOCK NUMBER	(4) NATIONAL PART NUMBER	(5) FSCM	(6) DESCRIPTION USABLE ON CODE	(7) U/M	(8) QTY INC IN UNIT
					0609-LIGHTS (CONT'D)		
45	13	PAOZZ	5310-00-350-2655	5294507	19207	WASHER, MOUNTING	EA 1
45	14	PAOZZ	6220-00-456-6106	8747986	19207	BODY ASSEMBLY	EA 1
46	1	PAOOO	6220-00-337-6471	MS51330-1	96906	STOPLIGHT-TAILLIGHT, VEHICULAR: RIGHT AA	EA 1
46	2	PAOZZ	6220-00-752-6018	7526018	21450	DOOR ASSEMBLY, TAILLIGHT: FLANGE MTG, W/SCREWS AA	EA 1
46	3	PAOZZ	5330-00-297-7106	7320658	19207	PACKING, PREFORMED: DOOR AA	EA 1
46	4	PAOZZ	6240-00-019-0877	MS15570-1251	96906	LAMP, INCANDESCENT: TAILLIGHT AA	EA 2
46	5	PAOZZ	6250-00-353-0955	8378662	19207	SOCKET, W/WIRING AA	EA 1
46	6	PAOZZ	5305-00-889-3002	MS35206-242	96906	SCREW AA	EA 2
46	7	PAOZZ	5310-00-045-3299	MS35338-42	96906	WASHER AA	EA 2
46	8	PAOZZ	5305-00-984-6191	MS35206-243	96906	SCREW AA	EA 3
46	9	PAOZZ	5325-00-507-8761	8694525	19207	GROMMET AA	EA 1
46	10	XAOZZ		7529242	19207	BODY AA	EA 1
47	1	XBFZZ		7061345	19207	PROTECTOR, TAILLIGHT: TAIL LAMP CONNECTOR (M48, M275, M275A1, M275A2)	EA 2
47	2	PAHZZ	2510-00-737-2776	7372776	19207	BRACKET: TAILLIGHT (M34, M109, M109C, V18A/MTQ)	EA 2
47	3	PAHZZ	6220-00-737-2775	7372775	19207	COVER, LAMP: TAILLIGHT BRACKET	EA 2
48	1	PAOOO	6220-00-500-0437	8376368	19207	LIGHT, MARKER: FRONT (COMPONENTS SAME AS LIGHT, NSN 6220-00-669-5623, EXCEPT WHERE ANNOTATED)	EA 2
48	1	PAOOO	6220-00-846-9745	MS51302-1	19207	B.O. STOPLIGHT: RIGHT AB, AC	EA 1
48	1	PAOOO	6220-00-669-5623	8378785	19207	STOPLIGHT-TAILLIGHT AA, AB AC	EA 2
48	2	PAOZZ	6220-00-752-6020	7526020	19207	DOOR ASSEMBLY (USED ON LIGHT, NSN 6220-00-669-5623, ONLY)	EA 1
48	2	PAOZZ	6220-00-752-6030	7526030	19207	DOOR (USED ON LIGHT, NSN 6220-00-500-0437, ONLY)	EA 1
48	3	PAOZZ	5330-00-297-7106	7320658	19207	PACKING, PREFORMED: DOOR	EA 1
48	4	PAOZZ	6240-00-019-0877	MS15570-1251	96906	LAMP, INCANDESCENT	EA 2
48	5	PAOZZ	6240-00-044-6914	MS35478-1683	96906	LAMP, INCANDESCENT	EA 1
48	6	PAOZZ	2590-00-693-3452	8378661	19207	SOCKET AND WIRING ASSEMBLY (USED ON LIGHT, NSN 6220-00-669-5623, ONLY)	EA 1
48	6	PAOZZ	6220-00-545-8618	8376369	19207	SOCKET AND WIRING ASSEMBLY (USED ON LIGHT, NSN 6220-00-500-0437, ONLY)	EA 1
48	7	PAOZZ	5305-00-889-3002	MS35206-242	96906	SCREW	EA 2
48	8	PAOZZ	5310-00-045-3299	MS35338-42	96906	WASHER	EA 2
48	9	PAOZZ	5305-00-984-6191	MS35206-243	96906	SCREW	EA 3
48	10	PAOZZ	5365-00-507-8762	8694526	19207	GROMMET	EA 1

(1) ILLUS.	(2) (a) (b) FIG. ITEM NO. NO.	(3) SMR NATIONAL STOCK NUMBER	(4) PART NUMBER	(5) FSCM	(6) DESCRIPTION USABLE ON CODE	(7) U/M	(8) QTY INC IN UNIT
0609-LIGHTS (CONT'D)							
48	11	PAOZZ	6220-00-368-4945	7525997	19207	EA	1
49	1	PAOZZ	5305-00-042-3568	423568	21450	EA	2
49	2	PAOZZ	5306-00-225-9087	MS90726-32	96906	EA	4
49	3	PAOZZ	5310-00-881-0944	MS21043-5	96906	EA	4
49	4	PAOZZ	2510-00-753-9543	7539543	19207	EA	2
49	4	PAOZZ	6220-00-428-5943	11658687	19207	EA	2
49	5	PAOZZ	2590-00-178-1036	7397758	19207	EA	1
49	6	PAOZZ	5310-00-732-0559	MS51968-8	96906	EA	8
49	7	PAOZZ	5310-00-595-7237	MS35333-42	96906	EA	8
49	8	PAOZZ	2590-00-338-1673	7539560	19207	EA	2
49	9	PAOZZ	5310-00-934-9751	MS35650-302	96906	EA	4
49	10	PAOZZ	5310-00-045-3296	MS35338-43	96906	EA	4
49	11	PAOZZ	2590-00-753-9559	7539559	19207	EA	1
50	1	PAOZZ	5310-00-732-0558	MS51967-8	96906	EA	2
50	2	PAOZZ	5310-00-637-9541	MS35338-46	96906	EA	2
50	3	PAOZZ	2590-00-437-0989	10871646	19207	EA	2
50	4	PAOZZ	5325-00-088-6147	8741442	73331	EA	2
50	5	PAOZZ	5305-00-068-0504	MS90726-3	96906	EA	6
50	6	PAOZZ	5310-00-959-7600	MS51922-5	96906	EA	2
50	7	PAOZZ	2590-00-753-9545	7539545	19207	EA	1
50	8	PAOZZ	2510-00-177-8232	7397760	19207	EA	2
51	1	PAOOO	6220-00-878-7301	MS51320-1	96906	EA	1
51	2	PAOZZ	5310-00-763-8905	MS51968-20	96906	EA	2
51	3	PAOZZ	5310-00-741-6867	7416867	19207	EA	2
51	4	XAOZZ		7416866	19207	EA	1
51	5	PAOZZ	5315-00-042-7688	MS35674-18	96906	EA	1
51	6	XAOZZ		5941541	19207	EA	1

(1) ILLUS. (a) FIG. NO.	(2) ITEM NO.	(3) SMR CODE	(3) NATIONAL STOCK NUMBER	(4) PART NUMBER	(5) FSCM	(6) DESCRIPTION USABLE ON CODE	(7) U/M	(8) QTY INC IN UNIT
						0609-LIGHT (CONT'D)		
51	7	XAOZZ		7416873	19207	CLAMP: FLOODLIGHT MOUNTING (M60,M108,M756A2)	EA	1
51	8	XBOZZ		453804	21450	SCREW,MACHINE: FLOODLIGHT DOOR (M60,M108,M756A2)	EA	3
51	9	PAOZZ	6220-00-738-5905	7385905	19207	DOOR: FLOODLIGHT,W/RETAINING RING AND SCREW (M60,M108,M756A2)	EA	1
51	10	PAOZZ	6240-00-295-2421	573141	19207	LAMP, INCANDESCENT:FLOODLIGHT (M60,M108,M756A2)	EA	1
51	11	PAOZZ	5340-00-741-6869	7416869	19207	SPRING: RETAINING,FLOODLAMP (M60,M108,M756A2)	EA	4
51	12	XAOZZ		5943264	19207	CABLE ASSEMBLY (M60,M108,M756A2)	EA	1
51	13	XAOZZ		5943263	19207	CABLE ASSEMBLY (M60,M108,M7564A2)	EA	1
51	14	PAOZZ	2590-00-991-6707	8739552	19207	CABLE,FLOODLIGHT (M60, (M108,M756A2)	EA	1
51	5	PAOZZ	5305-00-889-3002	MS35206-242	96906	SCREW,MACHINE (M60,M108,M756A2)	EA	2
51	16	PAOZZ	5935-00-991-6708	8739556	19207	RETAINER (M60,M108)	EA	1
51	17	PAOZZ	5930-00-991-6713	8739573	19207	SWITCH:W/TERMINALS (M60,M108)	EA	3
51	18	PAOZZ	5310-00-045-3299	MS35338-42	96906	WASHER,LOCK (M60,M18)	EA	1
51	19	PAOZZ	2510-00-567-0130	7414388	19207	BASE ASSEMBLY (M60,M108)	EA	1
51	20	PAOZZ	5310-00-732-0558	MS51967-8	96906	NUT,PLAIN,HEXAGON (M60,M108)	EA	1
51	21	PAOZZ	5310-00-543-5101	MS35338-27	96906	WASHER,LOCK (M60,M108)	EA	1
51	22	PAOZZ	5310-00-741-6862	7416862		WASHER, MOUNTING BRACKET (M60,M108)	EA	12
51	23	PAOZZ	5306-00-741-6865	7416865	19207	BOLT (M60,M108)	EA	1
51	24	XBOZZ		7416864	19207	WASHER (M60,M108)	EA	2
51	25	PAOZZ	5340-00-923-4253	7416861	19207	SPACER (M60,M108)	EA	1
51	26	PAOZZ	5325-00-741-4180	7414180	19207	GROMMET (M60,M108)	EA	1
51	27	XAOZZ		8739559	19207	HOUSING (M60,M108)	EA	1
52	1	PAOZZ	5310-00-950-0039	MS21044N6	96906	NUT,SELF-LOCKING (M60,M108)	EA	8
52	2	PAOZZ	5305-00-269-2808	MS90726-25	96906	SCREW,CAP,HEXAGON HEAD (M60,M108)	EA	1
52	3	XBOZZ		7414391	19207	BRACKET (M60,M108)	EA	1
52	4	XBOZZ		RC767G4	73433	CHAIN ASSEMBLY (M60,M108)	EA	1
52	5	PAOZZ	5315-00-290-1349	7358098	19207	PIN (M60,M108)	EA	1
52	6	XAOZZ		506889	21450	HOOK,CHAIN (M60,M108)	EA	1

(1) ILLUS. (a) FIG. NO.	(2) ITEM NO.	(3) SMR CODE	(3) NATIONAL STOCK NUMBER	(4) PART NUMBER	(5) FSCM	(6) DESCRIPTION USABLE ON CODE	(7) U/M	(8) QTY INC IN UNIT
						0609-LIGHTS (CONT'D)		
52	7	XAOZZ		42C16800	73433	CHAIN (M60,M108)	EA	1
52	8	XAOZZ		107763	21450	PIN (M60,M108)	EA	1
52	9	XBOZZ		RC712G4	73433	CHAIN ASSEMBLY (M60,M108)	EA	1
52	10	PAOZZ	5315-00-290-1349	7358098	19207	PIN (M60,M108)	EA	1
52	11	XAOZZ		42C16800	73433	CHAIN (M60,M108)	EA	1
52	12	XBOZZ		7414395	19207	PIN (M60,M108)	EA	1
52	13	XBOZZ		7416870	19207	PIN (M60,M108)	EA	1
52	14	PAOZZ	5305-00-269-2808	MS90726-65	96906	SCREW,CAP,HEXAGON HEAD (M60,M108)	EA	2
52	15	PAOZZ	5340-00-741-4393	7414393	19207	HINGE (M60,M108)	EA	1
52	16	PAOZZ	4710-00-289-2913	44PO1290000	80244	PIPE: FLOODLIGHT MOUNTING, UPPER (M60,M108)	EA	1
52	17	XBOZZ		7414394	19207	HINGE (M60,M108)	EA	1
52	18	PAOZZ	5305-00-269-2804	MS90726-61	96906	SCREW,CAP,HEXAGON HEAD (M60,M108)	EA	2
52	19	XBOZZ		RC712G4	73433	BRACKET ASSEMBLY (M60,M108)	EA	1
52	20	XBOZZ		RC716G4	73433	CHANNEL (M60,M108)	EA	1
52	21	PAOZZ	5305-00-269-2807	MS90726-64	96906	SCREW,CAP,HEXAGON HEAD (M60,M108)	EA	8
52	22	XBOZZ		7416873	19207	CLAMP (M60,M108)	EA	4
52	23	XBOZZ		RC926H4	73433	GROMMET(M60,M108)	EA	1
52	24	XBOZZ		RC706GH	73433	TUBE ASSEMBLY (M60,M108)	EA	1
53	1	PAOOO	6220-00-880-1624	11614156	19207	LIGHT ASSEMBLY,FRONT COMPOSITE MARKER:24V,PARKING TURN SIGNAL BLACKOUT MARKER AC		
53	2	PAOZZ	6220-00-179-4325	11639546	19207	DOOR ASSEMBLY AC		
53	3	PAOZZ	5330-00-463-0200	11639519-1	19207	GASKET: DOOR AC		
53	4	PAOZZ	6240-00-019-0877	MS15570-1251	96906	LAMP,INCANDESCENT:BLACKOUT MARKER AC		
53	5	PAOZZ	6240-00-044-6914	MS35478-1683	96906	LAMP,INCANDESCENT:TURN SIGNAL AC		
53	6	PAOZZ	6240-00-019-3093	MS15570-623	96906	LAMP,INCANDESCENT: PARKING AC	EA	1
53	7	XAOZZ		11639541	19207	BODY ASSEMBLY AC	EA	1
53	8	PAOZZ	5305-00-269-3209	MS90725-58	96906	SCREW,CAP,HEXAGON HEAD: MARKER LAMP MOUNTING AC	EA	2
53	9	PAOZZ	5310-00-637-9541	MS35338-46	96906	WASHER,LOCK: MARKER LIGHT MOUNTING AC	EA	2

TM9-2320-209-34P

(1) ILLUS.	(2)	(3)	(4)	(5)	(6)	(7)	(8)	
FIG. NO.	ITEM NO.	SMR CODE	NATIONAL STOCK NUMBER	PART NUMBER	FSCM	DESCRIPTION	U/M	QTY INC IN UNIT
						0609-LIGHTS (CONT'D)		
54	1	PAOOO	6220-00-880-1625	11614157	19207	STOPLIGHT-TAILLIGHT: 24V, STOP AND TURN SIGNAL, TAIL, BLACKOUT MARKER, AND BLACKOUT STOP AC	EA	2
54	2	PAOZZ	6220-00-179-4324	11639535	19207	DOOR ASSEMBLY AC	EA	1
54	3	PAOZZ	5330-00-462-0907	11639519-2	19207	GASKET: DOOR AC	EA	1
54	4	PAOZZ	6240-00-019-0877	MS15570-1251	96906	LAMP, INCANDESCENT: BLACKOUT MARKER, BLACKOUT STOP AC	EA	2
54	5	PAOZZ	6240-00-044-6914	MS35478-1683	96906	LAMP, INCANDESCENT: STOP AND TURN SIGNAL AC	EA	1
54	6	PAOZZ	6240-00-019-3093	MS15570-623	96906	LAMP, INCANDESCENT: TAIL AC	EA	1
54	7	XAOZZ		11639520	19207	BODY ASSEMBLY AC	EA	1
54	8	PAOZZ	5305-00-269-3207	MS90725-56	96906	SCREW, CAP, HEXAGON HEAD: MARKER LIGHT MOUNTING AC	EA	4
54	9	PAOZZ	5310-00-061-1258	MS45904-76	96906	WASHER, LOCK: MARKER LIGHT MOUNTING AC	EA	4
55	1	PAOZZ	2590-00-702-1369	11647864	19207	HANDLE ASSEMBLY: FLOODLIGHT SUPPORT ASSEMBLY (M756A2)	EA	1
55	2	PAOZZ	2590-00-702-1278	11647862	19207	SUPPORT ASSEMBLY, FLOODLIGHT: CAB PROTECTOR (M756A2)	EA	1

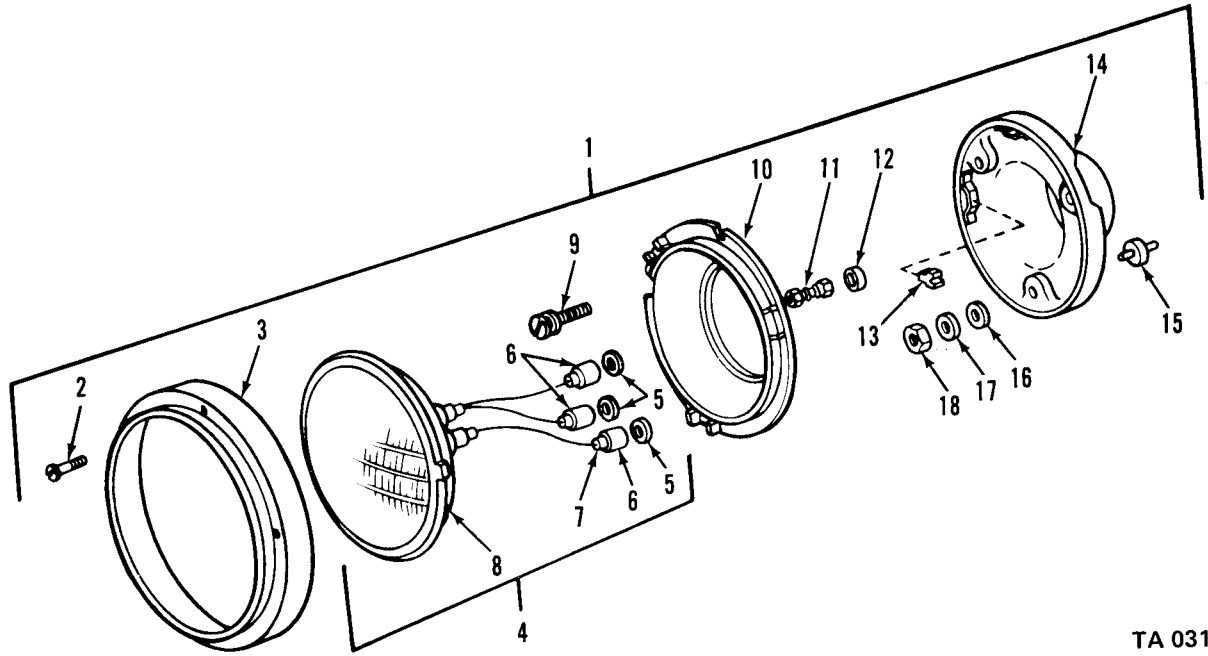

TA 031135

Figure 44. Headlight assembly.

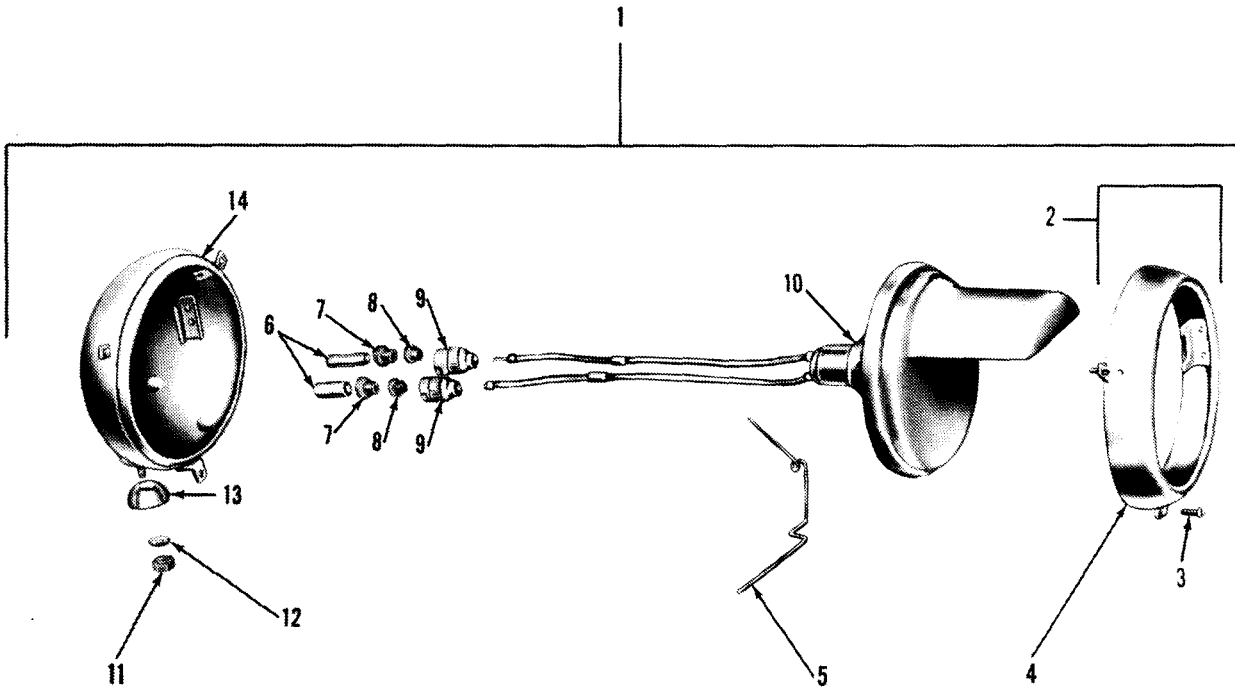

TA 031136

Figure 45. Blackout headlight assembly.

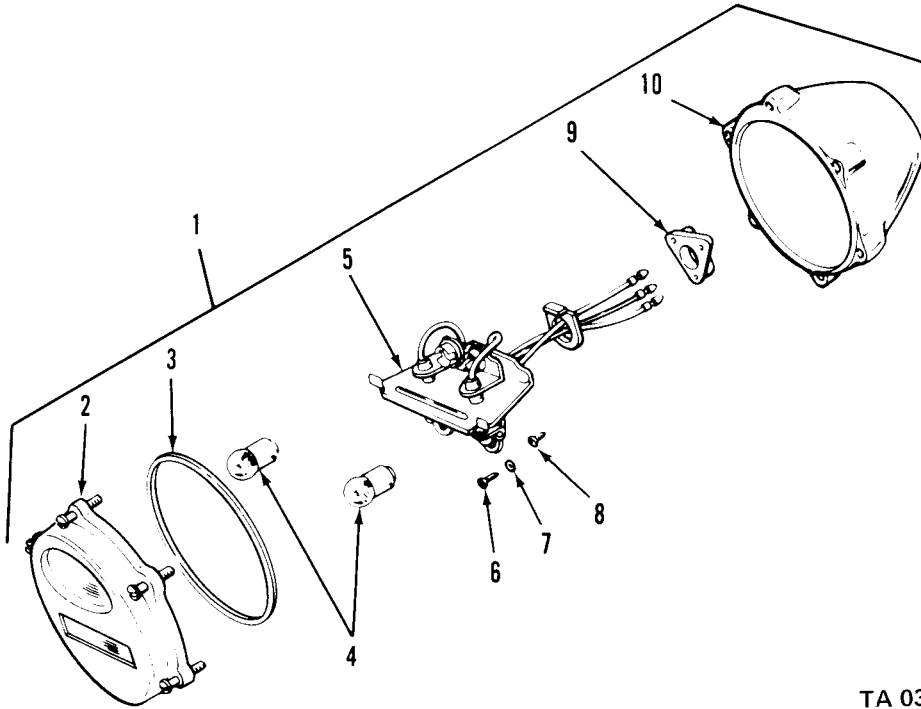

TA 031138

Figure 46. Right taillight assembly.

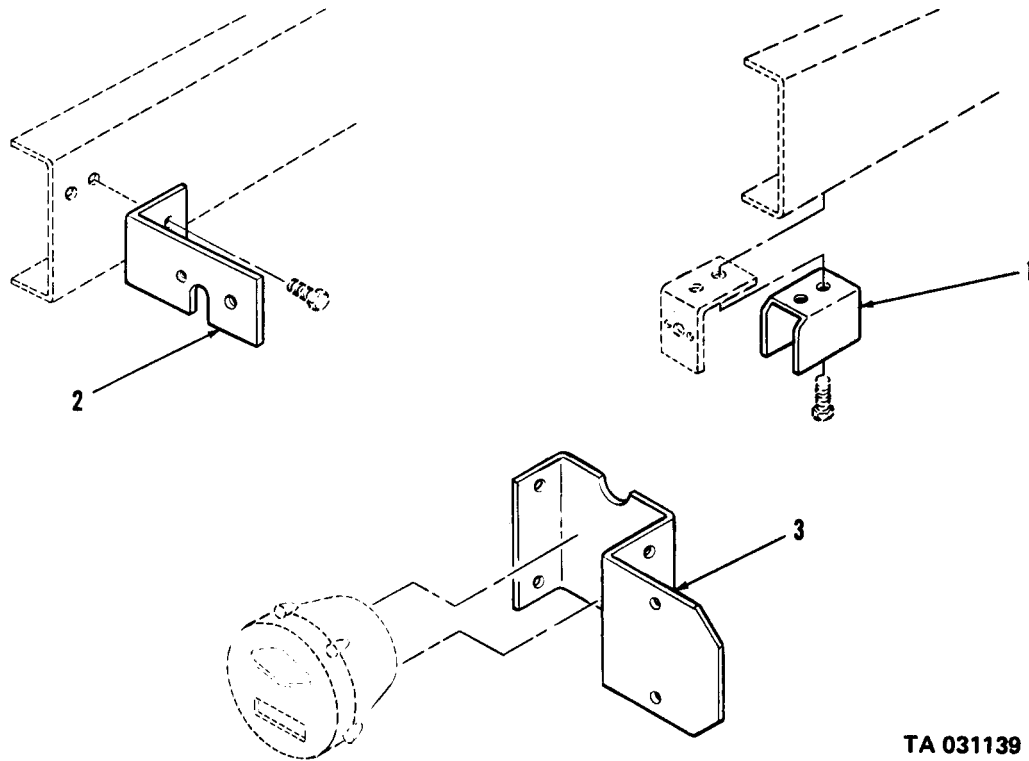

TA 031139

Figure 47. right taillight brackets.

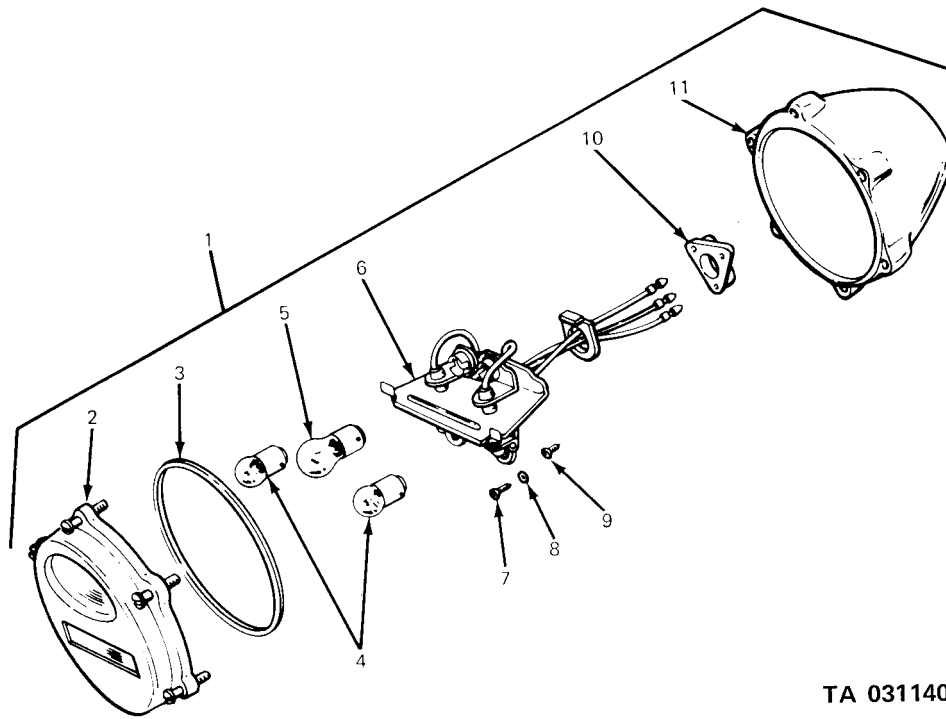

TA 031140

Figure 48. Stoplight-tailight assembly

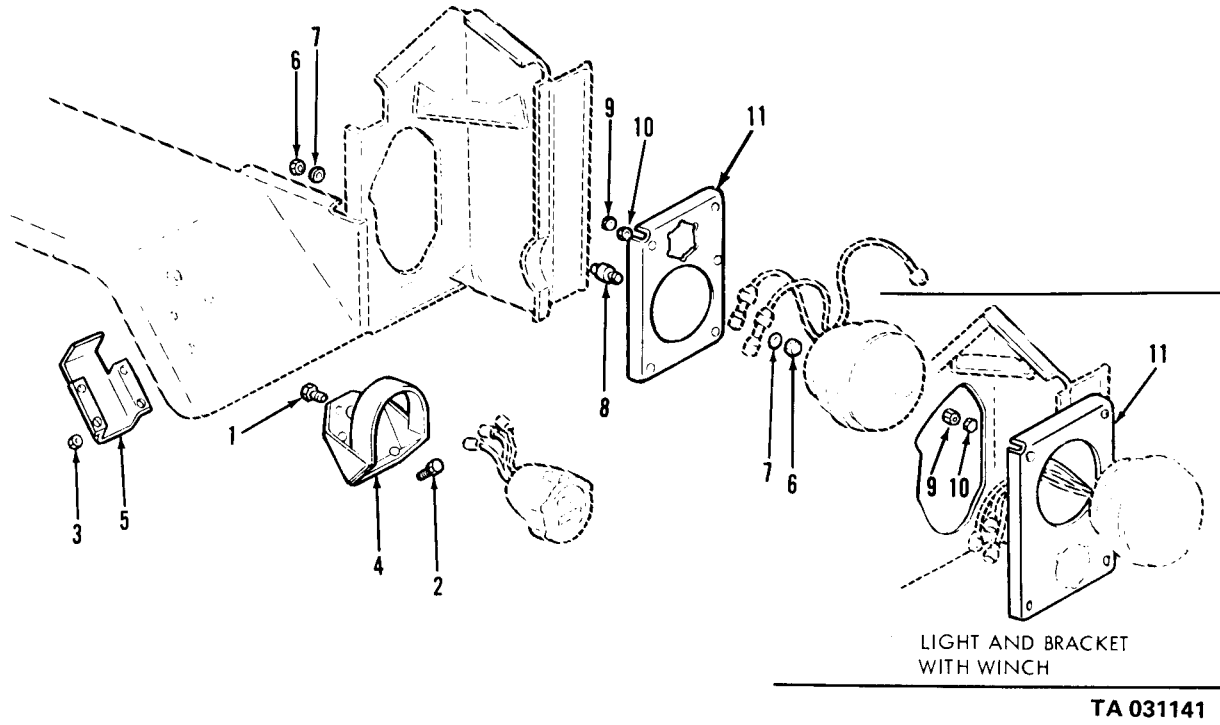

Figure 49. Headlight, marker light and attaching parts.

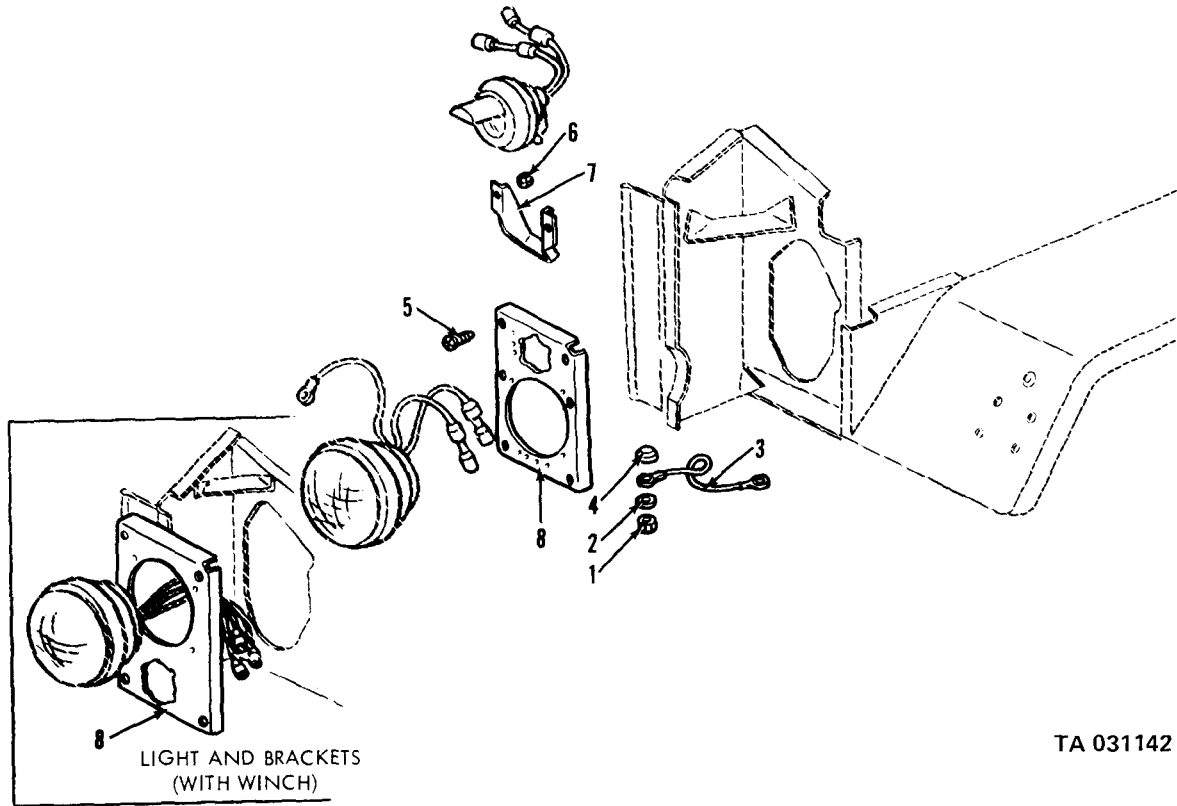
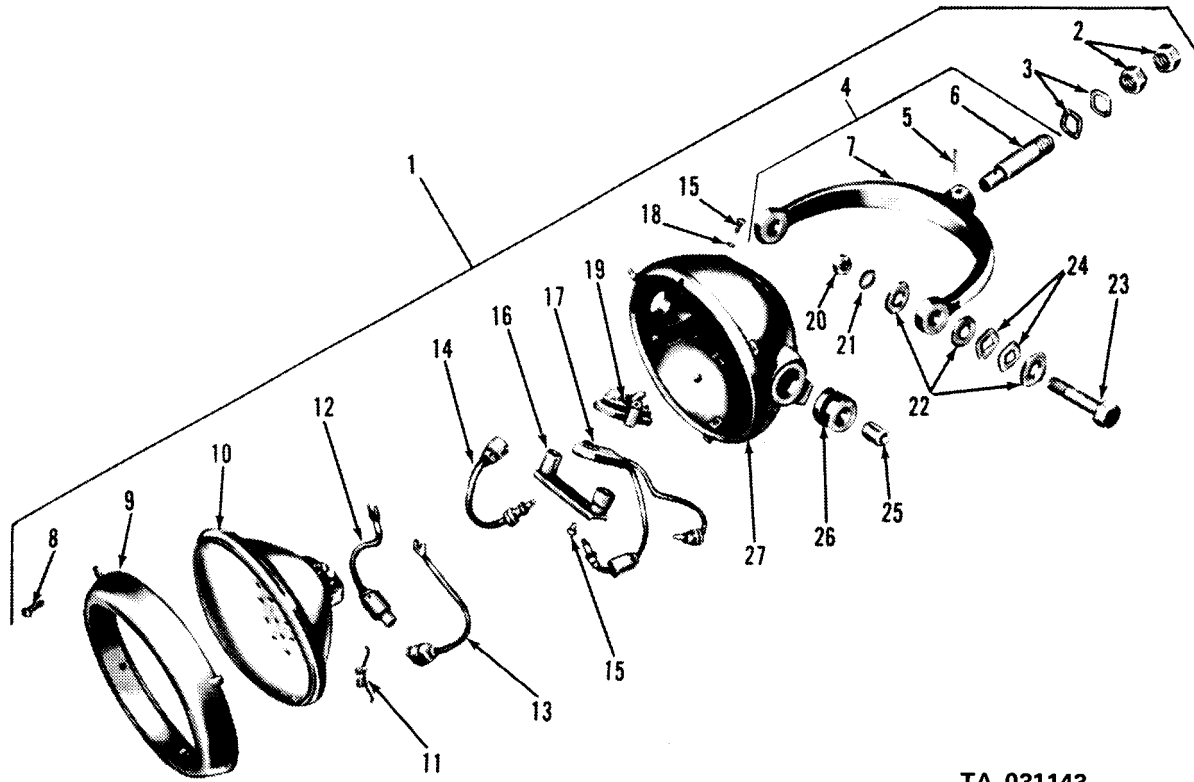
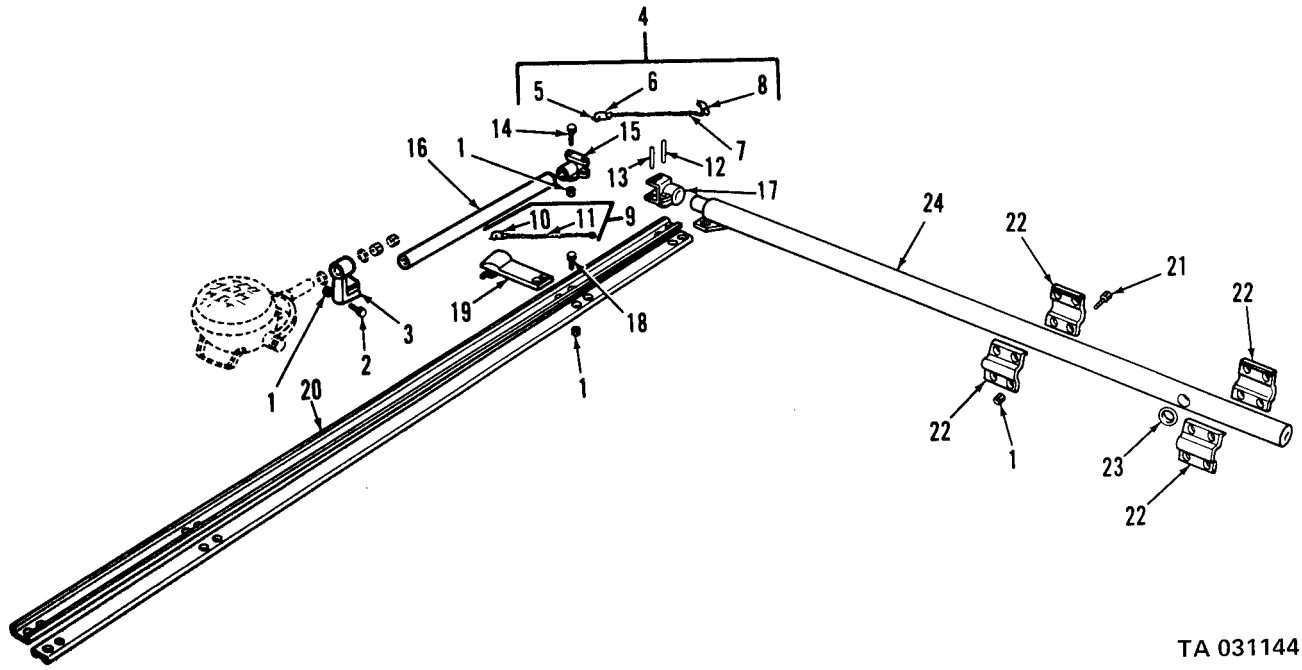

Figure 50. Headlight, floodlight, marker light and attaching parts.



TA 031143

Figure 51. Floodlight assembly.



TA 031144

Figure 52. Floodlight and brackets.

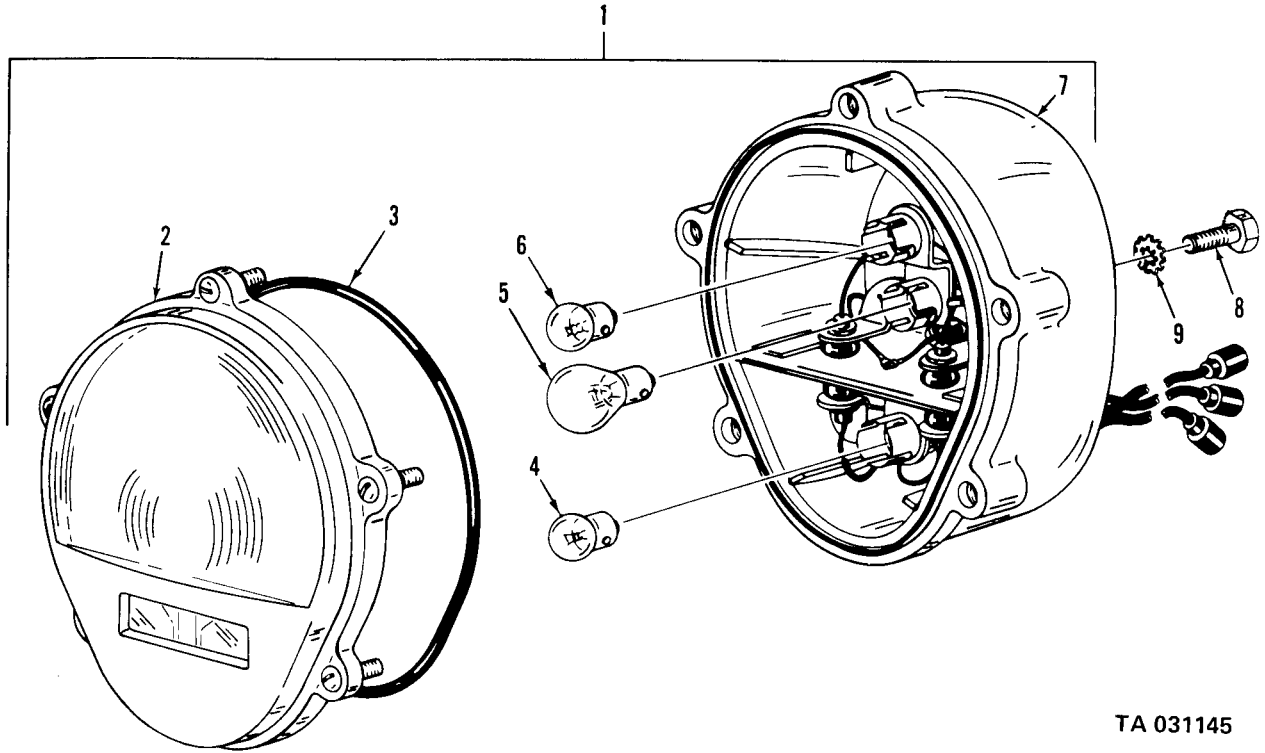

TA 031145

Figure 53. Front composite light assembly.

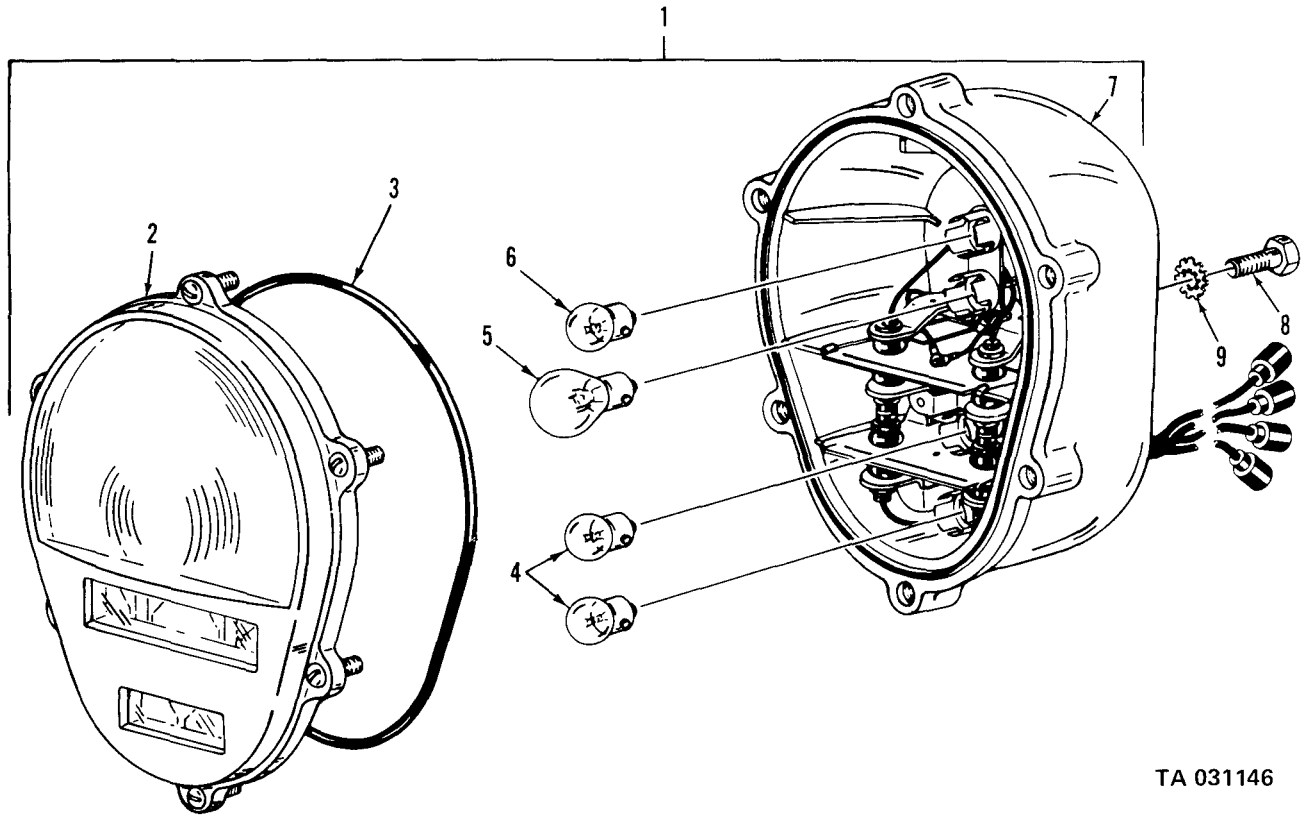

TA 031146

Figure 54. Rear composite marker light assembly.

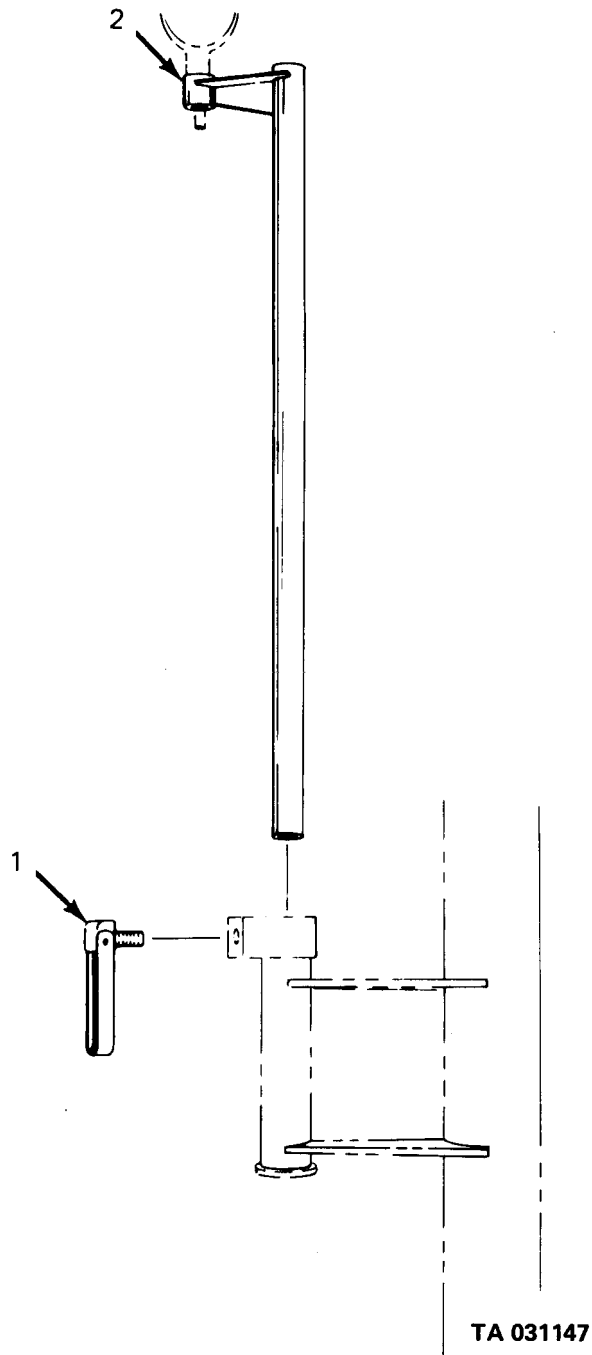

Figure 55. Floodlight support bracket and handle assembly.

TM9-2320-209-34P

(1) ILLUS.	(2)	(3)	(4)	(5)	(6)	(7)	(8)	
(a) FIG. NO.	(b) ITEM NO.	SMR CODE	NATIONAL STOCK NUMBER	PART NUMBER	FSCM	DESCRIPTION USABLE ON CODE	U/M	QTY INC IN UNIT
						0611-HORN		
56	1	PAOZZ	2590-00-612-2181	7351271	19207	COVER:BUTTON (PART OF KIT, P/N 5702506)	EA	1
56	2	KFOZZ		6184126	19207	BUTTON,HORN CONTACT (PART OF KIT,P/N 5702506)	EA	1
56	3	KFOZZ		5214327	19207	CONTACT,ELECTRICAL (PART OF KIT,P/N 5702506)	EA	1
56	4	KFOZZ		5214326		SPRING,HELICAL (PART OF KIT,P/N 5702506)	EA	1
56	5	KFOZZ		5214325	19207	CAP (PART OF KIT, P/N 5702506)	EA	1
56	6	KFOZZ		MS35495-93	96906	SCREW (PART OF KIT, P/N 5702506)	EA	1
56	7	PAOZZ	2590-00-737-3216	7373216	19207	PLATE,BASE HORN (PART OF KIT,P/N 5702506)	EA	1
56	8	PAOZZ	5310-00-833-8567	8338567	19207	WASHER,SLOTTED	EA	1
56	9	PAOZZ	5935-00-572-9180	8338566	19207	SHELL,ELECTRICAL	EA	1
56	10	PAOZZ	5365-00-693-4174	7521491	19207	BUSHING,RUBBER (PART OF KIT, P/N 5702506)	EA	1
56	11	PAOZZ	5310-00-735-1273	7351273	19207	WASHER: CONTACT BUTTON (PART OF KIT,P/N 5702506)	EA	1
56	12	PAOZZ	5360-00-253-7230	5214324	19207	SPRING,HELICAL (PART OF KIT, P/N 5702506)	EA	1
56	13	KFOZZ		5214427	19207	INSULATOR: BUTTON (PART OF KIT, P/N 5702506)	EA	1
56	14	PAOZZ	2590-00-752-1492	7521492	19207	CABLE:BUTTON,W/CONTACT AND TERMINAL	EA	1
56		PAOZZ	2590-00-606-8504	5702506	19207	PARTS KIT,HORN BUTTON	EA	1
56	1					COVER	EA	1
56	2					BUTTON	EA	1
56	3					CONTACT	EA	1
56	4					SPRING	EA	1
56	5					CAP	EA	1
56	6					SCREW	EA	1
56	7					PLATE	EA	1
56	10					BUSHING	EA	1
56	11					WASHER	EA	1
56	12					SPRING	EA	1

(1) ILLUS.	(2) FIG. NO.	(3) SMR ITEM CODE NATIONAL STOCK NUMBER	(4) PART NUMBER	(5) FSCM	(6) DESCRIPTION USABLE ON CODE	(7) U/M	(8) QTY INC IN UNIT
					0611-HORN (CONT'D)		
56	13				INSULATOR	EA	1
57	1	PAOZZ	2590-00-900-1640	MS51301-1	96906 HORN,FLUID OPERATED AB,AC	EA	1
57	2	PAOZZ	5945-00-240-1684	MS17981-1	96906 VALVE,SOLENOID AB,AC	EA	1
57	3	PAOZZ	5310-00-768-0319	MS51968-2	96906 NUT,SELF-LOCKING AB,AC	EA	2
57	4	PAOZZ	5310-00-550-1130	MS35333-40	96906 WASHER,LOCK AB,AC	EA	2
57	5	PAOZZ	5305-00-267-8977	MS90726-10	96906 SCREW,CAP,HEXAGON HEAD AB,AC	EA	2
57	6	PAOZZ	5340-00-113-8057	10937871	19207 BRACKET,MOUNTING:AIR HORN AB,AC	EA	1
58	1	PAOZZ	5305-00-267-8974	MS90726-8	96906 SCREW,CAP,HEXAGON HEAD AA	EA	2
58	2	PAOZZ	5310-00-877-5796	MS21044N4	96906 NUT,SELF-LOCKING: ATTACHING HORN AA	EA	2
58	3	PAOZZ	2590-00-683-0598	MS51074-1	96906 HORN,ELECTRICAL:AUTOMOTIVE TYPE,24 VOLT (USED ON VEHICLES AFTER SERIAL NUMBER 121098) AA	EA	1
58	4	PAOZZ	5305-00-269-2802	MS90726-59	96906 SCREW,CAP,HEXAGON HEAD AA	EA	2
58	5	PAOZZ	5310-00-959-7600	MS51922-5	96906 NUT,SELF-LOCKING AA	EA	2
58	6	XBOZZ	2590-00-753-9385	7539385	19207 BRACKET,MOUNTING:ELECTRICAL HORN AA	EA	1
59		PAOZZ	2590-00-460-5902	10937952	19207 KIT,CONVERSION: ELECTRIC TO AIR HORN	EA	1
59	1	PAOZZ	5340-00-954-6014	MS21333-121	96906 CLAMP,LOOP:TUBE TO AIR CLEANER BRACKET	EA	1
59	2	XBOZZ		8689208	19207 TUBE:TEE ON AIR GOVERNOR TO AIR HORN	EA	1
59	3	PAOZZ	4730-00-782-5461	MS39190-2	96906 TEE,PIPE TO TUBE: AIR GOVERNOR	EA	1
59	4	XBOZZ		10937873	19207 TUBE:AIR MANIFOLD FITTING TO TEE ON AIR GOVERNOR	EA	1
59	5	PAOZZ	5310-00-768-0319	MS51968-2	19207 NUT,PLAIN,HEXAGON:AIR HORN TO MOUNTING BRACKET	EA	2
59	6	XBOZZ	5310-00-550-1130	MS35333-40	96906 WASHER,LOCK:AIR HORN TO MOUNTING BRACKET	EA	2
59	7	PAOZZ	2590-00-900-1640	MS51301-1	96906 HORN,AIR OPERATED	EA	1
59	8	PAOZZ	5305-00-267-8977	MS90726-10	96906 SCREW,CAP,HEXAGON HEAD: AIR HORN TO MOUNTING BRACKET	EA	2
59	9	PAOZZ	5340-00-113-8057	10937871	19207 BRACKET:AIR HORN TO FENDER	EA	1
59	10	PAOZZ	5310-00-080-6004	MS27183-14	96906 WASHER,FLAT:AIR BORN BRACKET TO FENDER SPLASH APRON	EA	1
59	11	PAOZZ	5310-00-982-4908	MS21045-6	96906 NUT,SELF-LOCKING:AIR HORN BRACKET TO FENDER SPLASH APRON	EA	1

TM9-2320-209-34P

(1) ILLUS.	(2) (a) FIG. NO.	(3) (b) ITEM NO.	(4) SMR CODE	(5) NATIONAL STOCK NUMBER	(6) PART NUMBER	(7) FSCM	(8) DESCRIPTION USABLE ON CODE	(9) U/M	(10) QTY INC IN UNIT
							0611-HORN (CONT'D)		
59	12	PAOZZ	5310-00-637-9541	MS35338-46	96906	96906	WASHER, LOCK: AIR HORN BRACKET TO FENDER BASE	EA	1
59	13	PAOZZ	5305-00-269-2803	MS90726-60	96906	96906	SCREW, CAP, HEXAGON HEAD: AIR HORN BRACKET TO FENDER BASE	EA	1
59	14	PAOZZ	5305-00-269-2802	MS90726-59	96906	96906	SCREW, CAP, HEXAGON HEAD: AIR HORN BRACKET TO FENDER SPLASH APRON	EA	1
59	15	PAOZZ	5310-00-959-7600	MS51922-5	96906	96906	NUT, SELF-LOCKING: TUBE TO FENDER SPLASH APRON	EA	1
59	16	PAOZZ	5340-00-809-1492	MS21333-100	96906	96906	CLAMP, LOOP: TUBE TO FENDER SPLASH APRON	EA	1
59	17	PAOZZ	5305-00-068-0504	MS90726-3	96906	96906	SCREW, CAP, HEXAGON HEAD: TUBE TO FENDER SPLASH APRON	EA	1

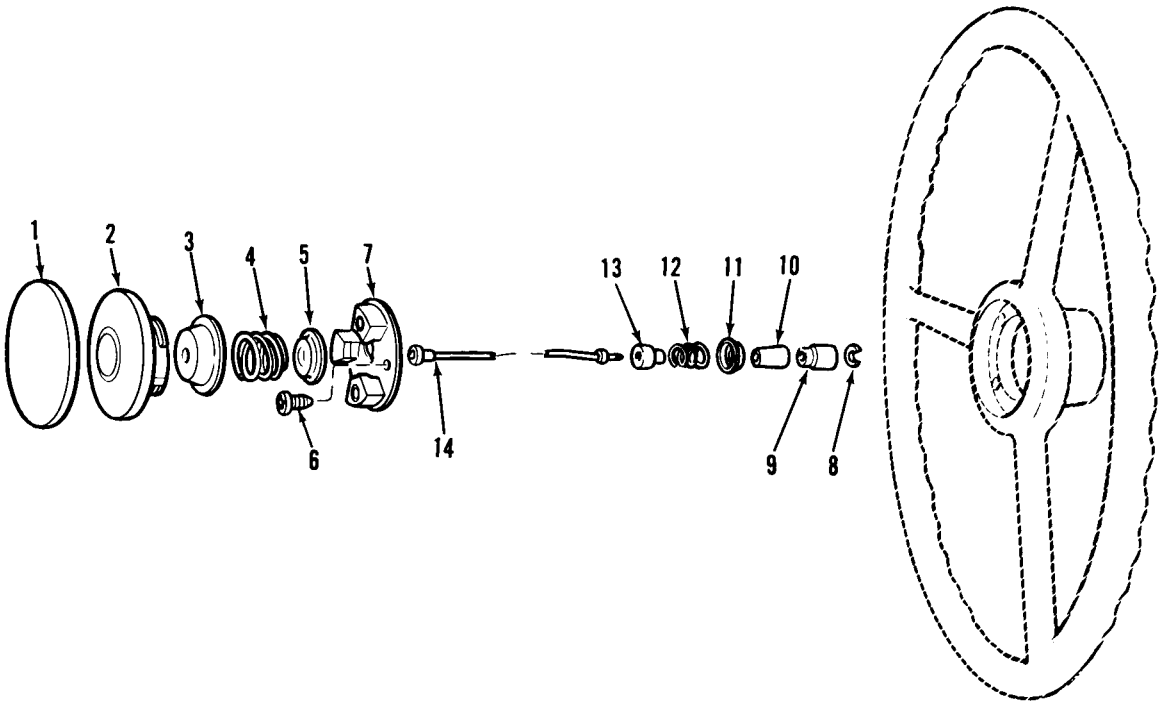

TA 031148

Figure 56. Horn button and related parts.

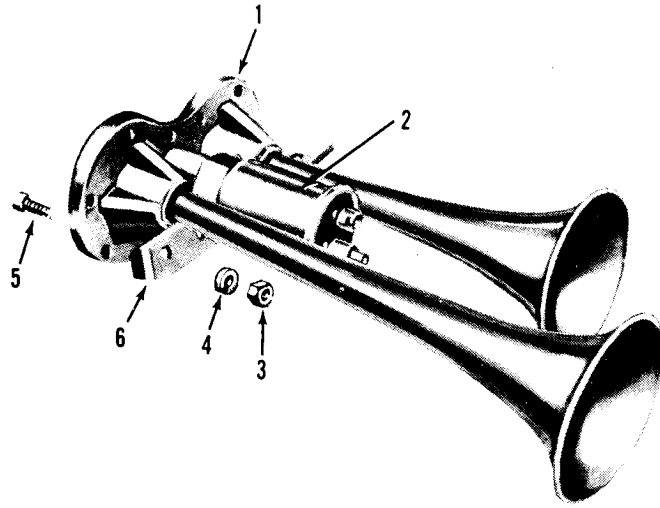

TA 031149

Figure 57. Air horn assembly and related parts.

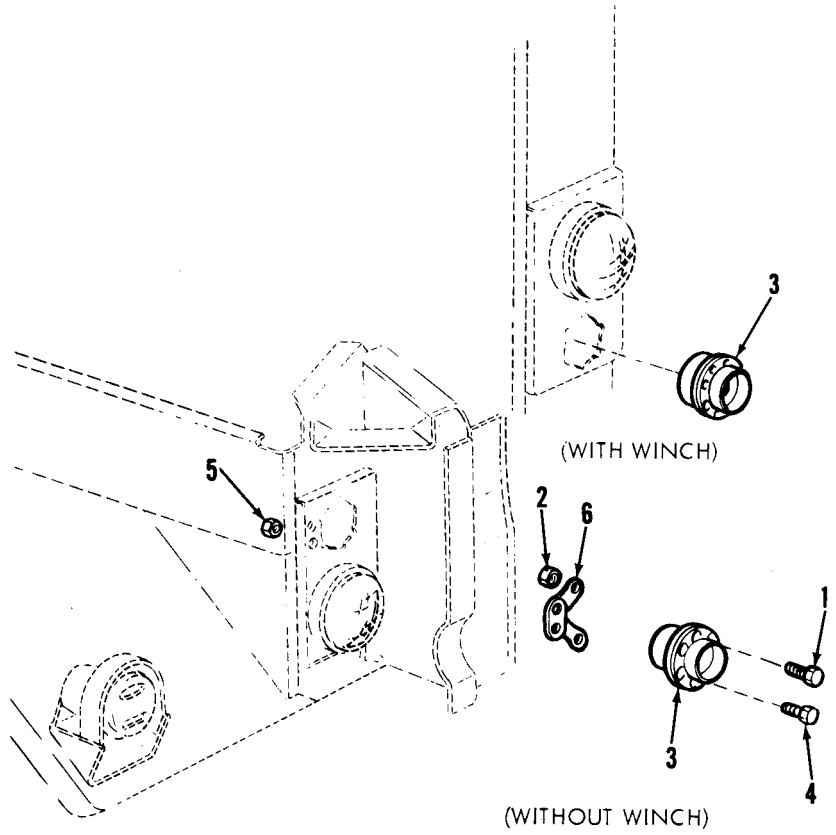

TA 031150

Figure 58. Electric horn and attaching parts.

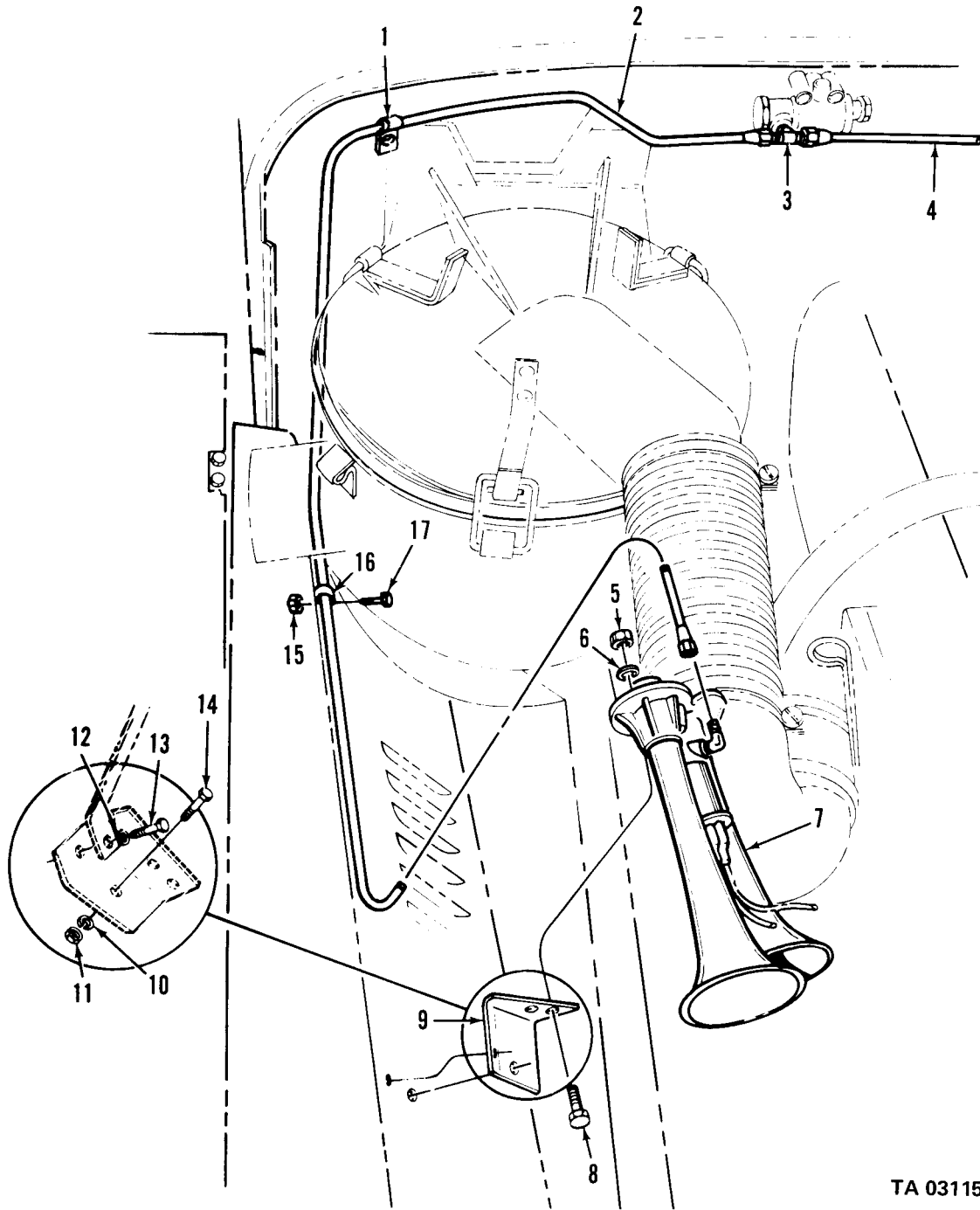

TA 031151

Figure 59. Air horn installation kit.

(1) ILLUS.	(2) (a) (b) FIG. ITEM NO. NO.	(3) SMR CODE	(4) NATIONAL STOCK NUMBER	(5) PART NUMBER	(6) FSCM	(7) DESCRIPTION USABLE ON CODE	(8) QTY INC IN UNIT
						0612-BATTERIES, STORAGE	
60	1	PAOZZ	5306-00-739-7754	7397754	19207	BOLT,HOOK:HOLDDOWN CLAMP	EA 5
60	2	PAOZZ	5310-00-953-8628	MS45904-77	96906	WASHER,LOCK:HOLDDOWN BOLT	EA 5
60	3	PAOZZ	2590-00-040-2187	8345000	19207	RETAINER,BATTERY	EA 1
60	4	MOOZZ		10910289	19207	CABLE ASSEMBLY:BATTERY TO GROUND (MFD FROM 2-TERMINAL, NSN 5940-00-705-6730,2-INSULATOR, NSN 5970-00-705-6639,2-BAND, NSN 9905-00-893-3570,26 IN.CABLE, NSN 6145-00-805-3354 AA	EA 1
60	5	MOOZZ		7762737	19207	LEAD,BATTERY:GROUND (MFD FROM 2-TERMINAL,NSN 5940-00-705-6732, 2-INSULATOR,NSN 5970-00-705-6640, 2-BAND,M43456/1-3,26 IN. WIRE,NSN 6145-00-705-6674 AB,AC	EA 1
60	6	PAOZZ	5940-00-549-6583	MS75004-2	96906	TERMINAL,BATTERY:NEGATIVE POST	EA 2
60	7	PAOZZ	5940-00-549-6581	MS75004-1	96906	TERMINAL,BATTERY:POSITIVE POST	EA 2
60	8	MOOZZ		7762738	19207	LEAD,STORAGE:BATTERY TO BATTERY (MFD FROM 2-TERMINAL,NSN 5940-00- 705-6732,2-INSULATOR,NSN 5970-00- 706-6640-1-BAND,M43456/1-3, 6 3/4 IN. WIRE, NSN 6145-00-705-6674)	EA 1
60	9	MOOZZ		7762736	19207	CABLE ASSEMBLY:BATTERY TO STARTER (MFD FROM 2-TERMINAL, NSN 5940-00-705-6730,2-INSULATOR, NSN 5970-00-705-6639,2-BAND, M43456/1-3,67IN. WIRE, NSN 6145-00-805-3354) AA	EA 1
60	10	MOOZZ		10896266	19207	LEAD,ELECTRICAL:BATTERY TO SOLENOID (MFD FROM 2-TERMINAL, NSN 5940-00-705-6732,2-INSULATOR, NSN 5970-00-705-6640,2-BAND, M43456/1-3,70 IN. WIRE, NSN 6145-00-705-6674 AB	EA 1
60	11	MOOZZ		10896822	19207	LEAD,ELECTRICAL:BATTERY TO STARTER SOLENOID (MFD FROM 1-TERMINAL, NSN 5940-00-735-5520,1-TERMINAL, NSN 5940-00-705-6732,2-INSULATOR, NSN 5970-00-705-6640,2-BAND, M43456/1-3,67IN. WIRE, NSN 6145-00-705-6674 AC	EA 1
60	12	PAOFF	6140-00-057-2554	MS35000-3	96906	BATTERY,STORAGE: 12V,100 AMP	EA 2
60	13	PAOZZ	5310-00-959-1488	MS51922-21	96906	NUT,SELF-LOCKING	EA 2
60	14	PAOZZ	5305-00-335-4665	7373236	19207	THUMBSCREW:RETAINING,BOX	EA 2
60	15	PAOZZ	5310-00-595-7237	MS35333-42	96906	WASHER,LOCK:THUMBSCREW	EA 2
60	16	PAOZZ	5310-00-984-3807	MS51922-13	96906	NUT,SELF-LOCKING	EA 2

TM9-2320-209-34P

(1) ILLUS.	(2) (a) FIG. NO.	(3) (b) ITEM NO.	(4) SMR CODE	(5) NATIONAL STOCK NUMBER	(6) PART NUMBER	(7) FSCM	(8) DESCRIPTION USABLE ON CODE	(9) U/M	(10) QTY INC IN UNIT
							0612-BATTERIES, STORAGE		
60	17	PAOZZ	5310-00-264-4085	7372766	19207		WASHER, SPRING, TENSION	EA	2
60	18	PAOZZ	5305-00-225-9101	MS90726-46	96906		SCREW, CAP, HEXAGON HEAD	EA	2
60	19	PAOZZ	6140-00-737-3211	7373211	19207		CLAMP: BOX TO BOX SUPPORT	EA	2
60	20	PAOZZ	5305-00-269-2803	MS90726-60	96906		SCREW, CAP, HEXAGON HEAD	EA	4
60	21	PAOZZ	2590-00-753-9504	7539504	19207		BATTERY BOX	EA	1
60	22	PAOZZ	6140-00-753-9506	10872418	19207		SUPPORT: BATTERY BOX	EA	1

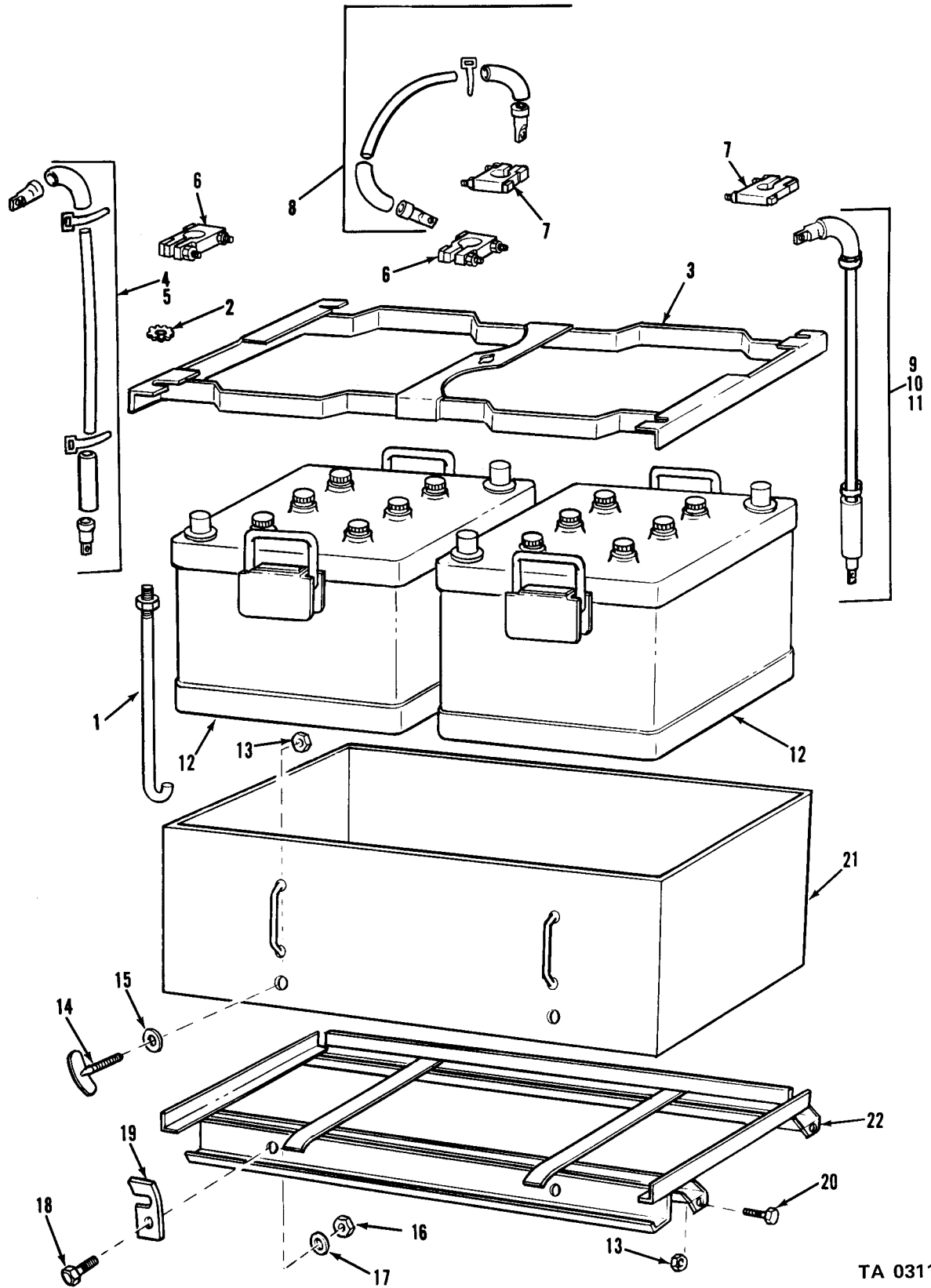

TA 031152

Figure 60. Batteries and related parts.

(1) ILLUS.	(2)	(3)	(4)	(5)	(6)	(7)	(8)
(a) FIG. NO.	(b) ITEM NO.	SMR CODE	NATIONAL STOCK NUMBER	PART NUMBER	FSCM	DESCRIPTION USABLE ON CODE	U/M INC IN UNIT
0613-HULL OR CHASSIS WIRING HARNESS							
61	1	PAOZZ	5340-00-809-1490	MS21333-98	96906	CLAMP, LOOP (M48, M275)	EA 7
61	2	PAOZZ	5340-00-725-5280	MS21333-125	96906	CLAMP, LOOP (M48, M275)	EA 1
61	3	PAOZZ	5340-00-833-8476	MS21333-122	96906	CLAMP (M48, M275)	EA 2
61	3.1	PAOZZ	5305-00-269-2801	MS90726-58	96906	SCREW, CAP, HEXAGON HEAD	EA 2
61	3.2	PAOZZ	5310-00-959-1488	MS51922-21	96906	NUT, SELF-LOCKING	EA 2
61	4	PAOZZ	5310-00-959-7600	MS51922-5	96906	NUT, SELF-LOCKING (M48, M275)	EA 16
61	5	PAOZZ	5305-00-068-0506	MS90726-6	96906	SCREW, CAP, HEXAGON HEAD (M48, M275)	EA 16
61	6	PAOZZ	5340-00-088-1254	MS21333-104	96906	CLAMP (M48, M275)	EA 6
61	7	PAOZZ	5310-00-950-0039	MS21044N6	96906	NUT, SELF-LOCKING (M48, M275)	EA 8
61	8	PAOZZ	5305-00-269-2801	MS90726-58	96906	SCREW, CAP, HEXAGON HEAD (M48, M275)	EA 2
61	9	PAOZZ	5325-00-011-7965	120013	24617	GROMMET, RUBBER: BLACKOUT MARKER WIRING HARNESS TO FENDER BRACKET AND FENDER (M48, M275)	EA 4
61	10	PAOZZ	2590-00-737-3270	7373270	19207	BUSHING, RUBBER COATED: FRONT FRAME RAIL (M48, M275)	EA 2
61	11	PAOZZ	5340-00-337-9619	7373381	19207	CLAMP, LOOP (M48, M275)	EA 3
61	12	PAOZZ	5340-00-523-5999	7397783	19207	CLAMP, LOOP (M48, M275)	EA 6
61	13	XBOZZ		7397779	19207	CLAMP (M48, M275)	EA 1
61	14	PAOZZ	5305-00-068-0504	MS90726-3	96906	SCREW, CAP, HEXAGON HEAD (M48, M275)	EA 1
61	15	PAOZZ	5340-00-809-1490	MS21333-98	96906	CLAMP, LOOP (M48, M275)	EA 1
61	16	PAOZZ	5340-00-438-1836	7397780	19207	CLAMP (M48, M275)	EA 2
61	17	PAOZZ	5340-00-984-8540	MS21333-102	96906	CLAMP, LOOP (M48, M275)	EA 2
61	18	PAOZZ	2590-00-739-7744	7397744	19207	RETAINER: WIRING HARNESS TO DASH PANEL (M48, M275)	EA 1
61	19	XBOZZ		7397789	19207	CLAMP (M48, M275)	EA 1
61	20	PAOZZ	5305-00-068-0502	MS90725-6	96906	SCREW, CAP, HEXAGON HEAD (M48, M275)	EA 1
61	21	PAOZZ	5340-00-809-1494	MS21333-105	96906	CLAMP, LOOP (M48, M275)	EA 1
61	22	XBOZZ		7397785	19207	CLAMP, LOOP (M48, M275)	EA 1
61	23	PAOZZ	9905-00-178-4807	7060066	19207	BAND, MARKER, BLANK (M48, M275)	EA 1
61	24	PAOZZ	3120-00-073-3163	7397775	19207	BUSHING, RUBBER COATED (M48, M275)	EA 1
61	25	PAOZZ	6150-00-776-2736	7762736	19207	CABLE (M48, M275)	EA 1
61	26	PAOZZ	2920-00-952-1989	8328370	96906	WIRING HARNESS: GENERATOR TO GENERATOR REGULATOR W/CONNECTORS (M48, M275)	EA 1

(1) ILLUS.	(2)	(3)	(4)	(5)	(6)	(7)	(8)
(a) FIG. NO.	(b) ITEM NO.	SMR CODE	NATIONAL STOCK NUMBER	PART NUMBER	FSCM	DESCRIPTION USABLE ON CODE	U/M INC IN UNIT
0613-HULL OR CHASSIS WIRING HARNESS (CONT'D)							
61	27	PAOZZ	2590-00-862-2669	10871548	19207	LEAD: ELECTRICAL BUZZER TO INDICATOR (M48,M275)	EA 1
61	28	PAOZZ	5930-00-789-6192	11602160	19207	SWITCH,PRESSURE (M48,M275)	EA 1
61	28.1	PAOZZ	1015-00-798-2997	7982997	19207	TERMINAL	EA 2
61	28.2	PAOZZ	5970-00-833-8562	8338562	19207	SLEEVE	EA 2
61	28.3	PAOZZ	5935-00-833-8561	8338561	19207	SHELL	EA 2
61	29	PAOZZ	5305-00-269-2807	MS90726-64	96906	SCREW,CAP,HEXAGON HEAD (M48,M275)	EA 3
61	30	PAOZZ	5305-00-269-2805	MS90726-62	96906	SCREW,CAP,HEXAGON HEAD (M48,M275)	EA 3
61	31	PAOZZ	5935-00-773-1428	7731428	00000	COVER,ELECTRICAL (M48,M275)	EA 2
61	32	PAOZZ	2590-00-053-1116	7397790	19207	GROMMET,REAR WIRE (M48,M275)	EA 1
61	33	XBOZZ		7373262	19207	CLAMP,LOOP (M48,M275)	EA 2
61	34	XBFZZ		10872028	19207	HARNESS (M48,M275)	EA 1
61	35	PAFZZ	6350-00-772-7664	8675930	19207	BUZZER (M48,M275)	EA 1
61	36	PAFZZ	5305-00-042-5594	425594	24617	SCREW,ASSEMBLED WASHER (M48,M275)	EA 4
61	37	PAFZZ	5365-00-739-7794	7397794	19207	SPACER,SLEEVE (M48,M275)	EA 4
61	38	PAFZZ	2920-00-800-7218	11631857	19207	REGULATOR (M48,M275)	EA 1
61	39	XBFZZ		164403	21450	SCREW (M48,M275)	EA 1
61	40	PAOZZ	5925-00-026-4767	MS39062-1	96906	CIRCUIT BREAKER (M48,M275) (SEE FIG 39,ITEM 10)	EA 1
61	41	PAOZZ	5305-00-958-0599	MS35207-292	96906	SCREW,MACHINE (M48,M275)	EA 2
61	42	PAOZZ	2590-00-179-7070	7397771	19207	GUARD,DIMMER SWITCH (M48,M275)	EA 1
61	43	PAOZZ	2590-00-801-2355	MS53000-1	96906	SWITCH,BEAM SELECT (M48,M275) (SEE FIG 39,ITEM 13)	EA 1
62	1	PAOZZ	5305-00-068-0506	MS90726-6	96906	SCREW,CAP,HEXAGON HEAD AA	EA 7
62	2	PAOZZ	5310-00-959-7600	MS51922-5	96906	NUT,SELF-LOCKING AA	EA 5
62	3	PAOZZ	5340-00-088-1254	MS21333-104	96906	CLAMP AA	EA 2
62	4	PAOZZ	5305-00-269-2801	MS90726-58	96906	SCREW,CAP,HEXAGON HEAD AA	EA 2
62	5	PAOZZ	5310-00-959-1488	MS51922-21	96906	NUT,SELF-LOCKING AA	EA 2
62	6	PAOZZ	5340-00-833-8476	MS21333-122	96906	CLAMP,LOOP AA	EA 3
62	7	PAOZZ	5340-00-809-1490	MS21333-98	96906	CLAMP,LOOP AA	EA 2
62	8	PAOZZ	2590-00-737-3270	7373270	19207	BUSHING:FRONT FRAME RAIL AA	EA 2
62	9	PAOZZ	5340-00-725-5280	MS21333-125	96906	CLAMP,LOOP AA	EA 1
62	10	PAOZZ	5305-00-269-2805	MS90726-62	96906	SCREW,CAP,HEXAGON HEAD AA	EA 3
62	11	PAOZZ	5340-00-523-5999	7397783	19207	CLAMP AA	EA 3

(1) ILLUS.	(2)	(3)	(4)	(5)	(6)	(7)	(8)	
(a) FIG. NO.	(b) ITEM NO.	SMR CODE	NATIONAL STOCK NUMBER	PART NUMBER	FSCM	DESCRIPTION USABLE ON CODE	U/M	QTY INC IN UNIT
0613-HULL OR CHASSIS WIRING HARNESS (CONT'D)								
62	12	PAOZZ	5340-00-337-9619	7373381	19207	CLAMP,LOOP AA	EA	1
62	13	PAOZZ	5340-00-809-1490	MS21333-98	96906	CLAMP AA	EA	1
62	14	PAOZZ	5340-00-438-1836	7397780	19207	CLAMP AA	EA	1
62	15	PAOZZ	5305-00-269-2803	MS90726-60	96906	SCREW,CAP,HEXAGON HEAD AA	EA	2
62	16	PAOZZ	5340-00-984-8540	MS21333-102	96906	CLAMP,LOOP AA	EA	2
62	17	XBOZZ		7397789	19207	CLAMP AA	EA	1
62	18	PAOZZ	5325-00-011-7965	120013	24617	GROMMET,RUBBER:BLACKOUT MARKER WIRING HARNESS TO FENDER BRACKET AND FENDER AA	EA	4
62	19	PAOZZ	5340-00-809-1494	MS21333-105	96906	CLAMP,LOOP AA	EA	1
62	20	XBOZZ		7397785	19207	CLAMP,LOOP AA	EA	1
62	21	PAOZZ	2590-00-739-7744	7397744	19207	RETAINER:WIRING HARNESS TO DASH PANEL AA	EA	2
62	22	PAOZZ	9905-00-178-4807	7060066	19207	BAND,MARKER,BLANK AA	EA	1
62	23	PAOZZ	3120-00-073-3163	7397775	19207	BUSHING,RUBBER COATED AA	EA	1
62	24	PAFZZ	2590-00-040-2082	8328205	19207	HARNESS,WIRING:CAB AND FRONT AA	EA	1
62	25	PAFZZ	6150-00-776-2736	7762736	19207	CABLE AA	EA	1
62	26	PAOZZ	2920-00-952-1989	8328370	96906	WIRING HARNESS:GENERATOR TO GENERATOR REGULATOR,W/CONNECTORS AA	EA	1
62	27	PAOZZ	2590-00-862-2669	10871548	19207	LEAD,ELECTRICAL: BUZZER TO INDICATOR AA	EA	1
62	28	PAOZZ	5925-00-026-4767	MS39062-1	96906	CIRCUIT,BREAKER (SEE FIG 39,ITEM 10) AA	EA	1
62	29	PAOZZ	2590-00-801-2355	MS53000-1	96906	SWITCH (SEE FIG 39, ITEM 13) AA	EA	1
62	30	PAFZZ	6350-00-772-7664	8675930	19207	BUZZER		
63	1	PAOZZ	5310-00-934-9747	MS35649-262	96906	NUT,PLAIN,HEXAGON AA	EA	4
63	2	PAOZZ	5305-00-042-3522	423522	21450	SCREW,ASSEMBLED WASHER AA	EA	4
63	3	PAOZZ	5340-00-337-9619	7373381	19207	CLAMP,LOOP AA	EA	1
63	4	PAOZZ	5310-00-959-1488	MS51922-21	96906	NUT,SELF-LOCKING AA	EA	11
63	4	PAOZZ	5310-00-959-1488	MS51922-21	96906	NUT,SELF-LOCKING (M36, M36C,M46,M46C,M292,M292A3) AA	EA	1
63	5	PAOZZ	5305-00-269-2801	MS90726-58	96906	SCREW,CAP,HEXAGON HEAD AA	EA	4
63	6	PAOZZ	5340-00-833-8476	MS21333-122	96906	CLAMP,LOOP AA	EA	2

(1) ILLUS.	(2) (a) FIG. NO.	(3) (b) ITEM NO.	(4) SMR CODE	(5) NATIONAL STOCK NUMBER	(6) PART NUMBER	(7) FSCM	(8) DESCRIPTION USABLE ON CODE	(9) U/M	(10) QTY INC IN UNIT
0613-HULL OR CHASSIS WIRING HARNESS (CONT'D)									
63	7	PAOZZ	2590-00-053-1116	7397790	19207		GROMMET, REAR WIRE AA	EA	1
63	8	PAOZZ	5340-00-854-6730	MS21333-124	96906		CLAMP, LOOP AA	EA	5
63	8	PAOZZ	5340-00-854-6730	MS21333-124	96906		CLAMP, LOOP (M36, M36C, M46, M46C, M292, M292A3) AA	EA	1
63	9	PAOZZ	5305-00-269-2805	MS90726-62	96906		SCREW, CAP, HEXAGON HEAD AA	EA	2
63	10	PAOZZ	5305-00-269-2803	MS90726-60	96906		SCREW, CAP, HEXAGON HEAD (M36, M36C, M46, M46C, M292, M292A3) AA	EA	1
63	11	PAOZZ	5305-00-269-2803	MS90726-60	96906		SCREW, CAP, HEXAGON HEAD (M36, M36C, M46, M46C, M292, M292A3) AA	EA	1
63	11	PAOZZ	5305-00-269-2803	MS90726-60	96906		SCREW, CAP, HEXAGON HEAD AA	EA	6
63	12	PAOZZ	5340-00-989-1771	MS21333-123	96906		CLAMP, LOOP AA	EA	2
63	13	PAOZZ	5340-00-954-6014	MS21333-121	96906		CLAMP, LOOP AA	EA	1
63	14	PAOZZ	5325-00-739-7776	7397776	19207		GROMMET: TAILLIGHT AND TRAILER CONNECTOR CABLE AA	EA	2
63	15	PAOZZ	5310-00-959-7600	MS51922-5	96906		NUT, SELF-LOCKING AA	EA	6
63	16	PAOZZ	5305-00-068-0506	MS90726-6	96906		SCREW, CAP, HEXAGON HEAD AA	EA	4
63	17	PAOZZ	5935-00-773-1428	7731428	00000		COVER, ELECTRICAL AA	EA	1
63	18	PAOZZ	5935-00-489-0364	8757580	19207		BRACKET AA	EA	1
63	19	XBFZZ		8757731	19207		HARNESS, WIRING: CHASSIS REAR (M34, M35, M44, M45, M60, M108, V17A/MTQ, V18A/MTQ)	EA	1
63	19	XBFZZ		7368590	19207		HARNESS, WIRING: CHASSIS, REAR (M49, M49C, M50)	EA	1
63	19	PAFZZ	2590-00-736-8591	7368591	19207		HARNESS, WIRING: CHASSIS, REAR (M36C, M46, M292)	EA	1
63	19	PAFZZ	2590-00-736-8592	7368592	19207		HARNESS, WIRING: CHASSIS, REAR (M47, M59)	EA	1
63	19	XBFZZ		10871562	19207		HARNESS (M36, M44, M109A1)	EA	1
63	19	XBFZZ		10871551	19207		HARNESS (M36, M44, M109A1)	EA	1
63	19	XBFZZ		10871592	19207		HARNESS (M45G, M342)	EA	1
63	19	XBFZZ		10871638	19207		HARNESS (M49C, M50)	EA	1
64	1	PAOZZ	5340-00-725-5280	MS21333-125	96906		CLAMP, LOOP AB	EA	4
64	2	PAOZZ	5340-00-088-6655	MS21333-101	96906		CLAMP, LOOP AB, AC	EA	2
64	3	PAOZZ	5310-00-959-7600	MS51922-5	96906		NUT, SELF-LOCKING AB, AC	EA	11

(1) ILLUS.	(2) (a) FIG. NO.	(3) (b) ITEM NO.	(4) SMR CODE	(5) NATIONAL STOCK NUMBER	(6) PART NUMBER	(7) FSCM	(8) DESCRIPTION USABLE ON CODE	(9) U/M	(10) QTY INC IN UNIT
0613-HULL OR CHASSIS WIRING HARNESS (CONT'D)									
64	4		PAOZZ	5305-00-068-0506	MS90726-6	96906	SCREW, CAP, HEXAGON HEAD AB,AC	EA	9
64	5		PAOZZ	5340-00-809-1494	MS21333-105	96906	CLAMP, LOOP AB,AC	EA	5
64	6		PAOZZ	5325-00-281-1557	MS35489-17	96906	GROMMET, RUBBER: BLACKOUT MARKER WIRING HARNESS TO FENDER BRACKET AND FENDER AB	EA	2
64	6		PAOZZ	5325-00-276-6091	MS35489-19	96906	GROMMET, RUBBER: BLACKOUT MARKER WIRING HARNESS TO FENDER BRACKET AND FENDER AC	EA	2
64	7		PAOZZ	5325-00-276-6343	MS35489-23	96906	GROMMET, RUBBER AB,AC	EA	2
64	8		PAOZZ	2590-00-737-3270	7373270	19207	BUSHING: FRONT FRAME RAIL AB,AC	EA	2
64	9		PAOZZ	5340-00-337-9619	7373381	19207	CLAMP, LOOP AB,AC	EA	1
64	10		PAOZZ	5340-00-523-5999	7397783	19207	CLAMP, LOOP AB,AC	EA	4
64	11		PAOZZ	5930-00-789-6192	11602160	19207	SWITCH, PRESSURE AB,AC	EA	1
64	11.1		PAOZZ	1015-00-798-2997	7982997	19207	TERMINAL AB,AC	EA	2
64	11.2		PAOZZ	5970-00-833-8562	8338562	19207	SLEEVE AB,AC	EA	2
64	11.3		PAOZZ	5935-00-833-8561	8338561	19207	SHELL AB,AC	EA	2
64	12		PAOZZ	5310-00-959-1488	MS51922-21	96906	NUT, SELF-LOCKING AB,AC	EA	3
64	13		PAOZZ	5305-00-269-2801	MS90726-58	96906	SCREW, CAP, HEXAGON HEAD AB,AC	EA	3
64	14		PAOZZ	5305-00-068-0505	MS90726-5	96906	SCREW, CAP, HEXAGON HEAD AB,AC	EA	1
64	15		PAOZZ	5340-00-809-1490	MS21333-98	96906	CLAMP, LOOP AB,AC	EA	1
64	16		PAOZZ	5340-00-438-1836	7397780	19207	CLAMP AB,AC	EA	2
64	17		PAOZZ	5340-00-984-8540	MS21333-102	96906	CLAMP, LOOP AB,AC	EA	2
64	18		PAOZZ	5310-00-809-4058	MS27183-10	96906	WASHER, FLAT AB,AC	EA	2
64	19		PAOZZ	2590-00-739-7744	7397744	19207	RETAINER: WIRING HARNESS TO DASH PANEL AB,AC	EA	2
64	20		PAOZZ	5310-00-959-7600	MS51922-5	96906	NUT, SELF-LOCKING AB,AC	EA	2
64	21		PAOZZ	5340-00-057-3037	MS21333-11	96906	CLAMP, LOOP AB,AC	EA	1
64	22		PAOZZ	5305-00-068-0506	MS90726-6	96906	SCREW, CAP, HEXAGON HEAD AB,AC	EA	1
64	23		PAOZZ	5340-00-809-1492	MS21333-100	96906	CLAMP, LOOP AB,AC	EA	1
64	24		PAOZZ	5305-00-068-0506	MS90726-6	96906	SCREW, CAP, HEXAGON HEAD AB,AC	EA	1
64	25		PAOZZ	9905-00-178-4807	7060066	19207	BAND, MARKER, BLANK AB,AC	EA	1
64	26		PAOZZ	3120-00-073-3163	7397775	19207	BUSHING, RUBBER COATED AB,AC	EA	1
64	27		MOOZZ		10896266	19207	LEAD, ELECTRICAL: BATTERY TO SOLENOID (SEE FIG 60, ITEM 10) AB	EA	1
64	27		MOOZZ		10896822	19207	LEAD ELECTRICAL: BATTERY TO SOLENOID (SEE FIG 60, ITEM 11) AC	EA	1
64	28		PAOZZ	5310-00-935-8984	MS45904-84	96906	WASHER, LOCK AB,AC	EA	1

(1) ILLUS.	(2) (a) FIG. NO.	(3) (b) ITEM NO.	(4) SMR CODE	(5) NATIONAL STOCK NUMBER	(6) PART NUMBER	(7) FSCM	(8) DESCRIPTION	(9) U/M	(10) QTY
							0613-HULL OR CHASSIS WIRING HARNESS (CONT'D)		
64	29	MOOZZ		10896823	19207		LEAD, ELECTRICAL: STARTER TO GROUND (MFD FROM 2-INSULATOR, NSN 5970-00-705-6640, 2-TERMINAL, NSN 5940-00-735-5520, 2-BAND, NSN 9905-00-893-3570, 14-INCH CABLE, NSN 6145-00-705-6674) AC	EA	1
64	30	PAFZZ	2590-00-861-9985	10872185	19207		WIRING HARNESS: BRANCHED FRONT CHASSIS AB,AC	EA	1
64	30	PAFZZ	2590-00-076-6001	10896819	19207		WIRING HARNESS: FRONT, BRANCHED, FOR LIGHTS W/TURN SIGNAL WIRING AB	EA	1
64	30	XBFZZ		11677082	19207		WIRING HARNESS: BRANCHED FRONT CHASSIS (M756A2) AC	EA	1
64	30	XBFZZ		10896675	19207		HARNESS AB	EA	1
64	30	PBFZZ	2590-01-016-3187	11677081	19207		HARNESS: FRONT BRANCHED (EXCEPT FOR M756A2) AC	EA	1
64	31	PAOZZ	2590-00-862-2669	10871548	19207		LEAD: ELECTRICAL BUZZER TO INDICATOR AB,AC	EA	1
64	32	PAOZZ	2920-00-870-6224	10872186	19207		WIRING HARNESS: GENERATOR TO REGULATOR AB,AC	EA	1
64	33	PAOZZ	5310-00-889-2528	MS45904-68	96906		WASHER, LOCK AB,AC	EA	9
64	34	PAOZZ	6350-00-772-7664	8675930	19207		BUZZER AB,AC	EA	1
64	35	PAOZZ	5306-00-018-6493	186493	21450		BOLT, ASSEMBLED WASHER AB,AC	EA	4
64	36	PAOZZ	2920-00-004-2311	10872187	19207		MOUNT AB,AC	EA	1
64	37	PAOZZ	2920-00-800-7218	11631857	19207		REGULATOR AB,AC	EA	1
64	38	PAOZZ	5305-00-855-0965	MS24629-38	96906		SCREW, TAPPING AB,AC	EA	1
64	39	PAOZZ	5925-00-026-4767	MS39062-1	96906		CIRCUIT BREAKER (SEE FIG 39, ITEM 10) AB,AC	EA	1
64	40	PAOZZ	5305-00-285-5286	191985	21450		SCREW, ASSEMBLED WASHER AB,AC	EA	2
64	41	PAOZZ	2590-00-179-7070	7397771	19207		GUARD, DIMMER SWITCH AB,AC	EA	1
64	42	PAOZZ	2590-00-801-2355	MS53000-1	96906		SWITCH, BEAM (SEE FIG 39, ITEM 13) AB,AC	EA	2
64	43	PAOZZ	2920-00-828-0717	10896265	19207		LEAD, ELECTRICAL: SOLENOID TO STARTER AB	EA	1
64	44	XBOZZ		10896264	19207		LEAD, ELECTRICAL: ACTUATING SOLENOID TO STARTER AB	EA	1
64	NI	MOOZZ		10896820	19207		LEAD, ELECTRICAL: MAGNETIC RELAY TO SOLENOID (MFD FROM 2-INSULATOR, NSN 5970-00-705-6635, 1-TERMINAL, NSN 5940-00-800-7470, 1-TERMINAL, NSN 5940-00-705-6715, 1-BAND, NSN 9905-00-752-4649, 13-IN WIRE, NSN 6145-00-538-8222 AC	EA	1

(1) ILLUS.	(2) (a) FIG. NO.	(3) SMR ITEM CODE NO.	(4) NATIONAL STOCK NUMBER	(5) PART NUMBER	(6) FSCM	(7) DESCRIPTION USABLE ON CODE	(8) QTY INC IN UNIT
						0613-HULL OR CHASSIS WIRING HARNESS (CONT'D)	
64	NI	MOOZZ	2590-00-930-4287	10896821	19207	LEAD, ELECTRICAL: RELAY TO ACTUATING SOLENOID (MFD FROM 2-INSULATOR, NSN 5970-00-705-6635, 1-TERMINAL, NSN 5940-00-705-6715, 2-TERMINAL, NSN 5940-00-985-3621, 1-BAND, NSN 9905-00-752-4649, 13 IN. WIRE, NSN 6145-00-538-8222) AC	EA 1
64	NI	MOOZZ		10896821-1	19207	LEAD, ELECTRICAL: GROUND (MFD FROM 1-TERMINAL, NSN 5940-00-705-6714, 1-TERMINAL, NSN 5940-00-705-6715, 1-BAND, NSN 9905-00-752-4649, 13-IN. WIRE, NSN 6145-00-538-8222) AB	EA 4
64A	1	PAOZZ	5310-00-934-9747	MS35649-262	96906	NUT, PLAIN, HEXAGON AB	EA 4
64A	2	PAOZZ	5305-00-042-3522	423522	21450	SCREW, ASSEMBLED WASHER AB	EA 4
64A	3	PAOZZ	5340-00-337-9619	7373381	19207	CLAMP, LOOP AB	EA 2
64A	4	PAOZZ	5310-00-959-1488	MS51922-21	96906	NUT, SELF-LOCKING AB	EA 12
64A	5	PAOZZ	5305-00-269-2801	MS90726-58	96906	SCREW, CAP, HEXAGON HEAD AB	EA 4
64A	6	PAOZZ	5340-00-050-9077	MS21333-119	96906	CLAMP, LOOP AB	EA 2
64A	7	PAOZZ	2590-00-737-3270	7373270	19207	BUSHING AB	EA 2
64A	8	PAOZZ	5340-00-854-6730	MS21333-124	96906	CLAMP, LOOP AB	EA 5
64A	9	PAOZZ	5305-00-269-2807	MS90726-64	96906	SCREW, CAP, HEXAGON HEAD AB	EA 5
64A	10	PAOZZ	5310-00-959-7600	MS51922-5	96906	NUT, SELF-LOCKING AB	EA 6
64A	11	PAOZZ	5340-00-954-6014	MS21333-121	96906	CLAMP, LOOP AB	EA 2
64A	12	PAOZZ	5325-00-739-7776	7397776	19207	GROMMET AB	EA 2
64A	13	PAOZZ	5305-00-068-0506	MS90726-6	96906	SCREW, CAP, HEXAGON HEAD AB	EA 4
64A	14	PAOZZ	5935-00-773-1428	7731428	19207	COVER, ELECTRICAL AB	EA 1
64A	15	PAFZZ	5305-00-269-2803	MS90726-60	96906	SCREW, CAP, HEXAGON HEAD AB	EA 2
64A	16	PAFZZ	5935-00-489-0364	8757580	19207	BRACKET AB	EA 1
64A	17	PAFZZ	2590-00-076-6000	10896676	19207	WIRING HARNESS: BRANCHED (M35A1, M109A2) AB	EA 1
64A	17	PAFZZ	2590-00-489-0329	10896677	19207	HARNESS (M49A1C, M50A1) AB	EA 1
64A	17	PAFZZ	2590-00-150-5768	10896678	19207	HARNESS: (M36A1, M46A1, M46A1C, M292A1) AB	EA 1
64B	1	PAOZZ	5310-00-934-9747	MS35649-262	96906	NUT, PLAIN, HEXAGON AC	EA 4
64B	2	PAOZZ	5305-00-042-3522	423522	21450	SCREW, ASSEMBLED WASHER AC	EA 4
64B	3	PAOZZ	5310-00-959-1488	MS51922-21	96906	NUT, SELF-LOCKING AC	EA 8
64B	4	PAOZZ	5305-00-269-2802	MS90726-59	96906	SCREW, CAP, HEXAGON HEAD AC	EA 4

(1) ILLUS.	(2) (a) FIG. NO.	(3) (b) ITEM NO.	(4) SMR CODE	(5) NATIONAL STOCK NUMBER	(6) PART NUMBER	(7) FSCM	(8) DESCRIPTION USABLE ON CODE	(9) U/M	(10) QTY INC IN UNIT
0613-HULL OR CHASSIS WIRING HARNESS (CONT'D)									
64B	5	PAOZZ	5340-00-050-9077	MS21333-119	96906	CLAMP, LOOP AC	EA	2	
64B	6	PAOZZ	2590-00-737-3270	7373270	19207	BUSHING AC	EA	1	
64B	7	PAOZZ	5340-00-854-6730	MS21333-124	96906	CLAMP, LOOP AC	EA	5	
64B	8	PAOZZ	5305-00-269-2805	MS90726-62	96906	SCREW, CAP, HEXAGON HEAD AC	EA	1	
64B	9	PAOZZ	5305-00-269-2807	MS90726-64	96906	SCREW, CAP, HEXAGON HEAD AC	EA	1	
64B	10	PAOZZ	5305-00-269-2803	MS90726-60	96906	SCREW, CAP, HEXAGON HEAD AC	EA	2	
64B	11	PAOZZ	5340-00-989-1771	MS21333-123	96906	CLAMP, LOOP AC	EA	1	
64B	12	PAOZZ	5340-00-809-1492	MS21333-100	96906	CLAMP, LOOP AC	EA	2	
64B	13	PAOZZ	5325-00-739-7776	7397776	19207	GROMMET AC	EA	2	
64B	14	PAOZZ	5310-00-959-7600	MS51922-5	96906	NUT, SELF-LOCKING AC	EA	4	
64B	15	PAOZZ	5310-00-889-2528	MS45904-68	96906	WASHER, LOCK AC	EA	4	
64B	16	PAOZZ	5305-00-068-0507	MS90726-7	96906	SCREW, CAP, HEXAGON HEAD AC	EA	4	
64B	17	PAOZZ	5935-00-773-1428	7731428	19207	COVER, ELECTRICAL AC	EA	1	
64B	18	PAFZZ	2590-00-076-6000	10896676	19207	WIRING HARNESS (M35A2, M109A3, M185A3, M763) AC	EA	1	
64B	18	PAFZZ	2590-00-489-0329	10896677	19207	HARNESS (M49A2C, M50A2, M50A3) AC	EA	1	
64B	18	PAFZZ	2590-00-150-5768	10896678	19207	HARNESS (M36A2, M36A2C, M46A2, M46A2C, M292A2, M292A5) AC	EA	1	
64B	18	PAFZZ	2590-00-388-9978	11609694	19207	HARNESS (M756A2) AC	EA	1	
64B	18	PAFZZ	2590-00-189-5510	10897095	19207	HARNESS (M45A2C, M342A2) AC	EA	1	
65	1	PAOZZ	5340-00-725-5280	MS21333-125	96906	CLAMP, LOOP (M275A1)	EA	4	
65	2	PAOZZ	5340-00-088-6655	MS21333-101	96906	CLAMP, LOOP (M275A2)	EA	2	
65	3	PAOZZ	5340-00-833-8476	MS21333-122	96906	CLAMP, LOOP (M275A1)	EA	1	
65	4	PAOZZ	5310-00-959-7600	MS51922-5	96906	NUT, SELF-LOCKING (M275A1, M275A2)	EA	20	
65	5	PAOZZ	5305-00-068-0506	MS90726-6	96906	SCREW, CAP, HEXAGON HEAD (M275A1, M275A2)	EA	11	
65	6	PAOZZ	5340-00-809-1494	MS21333-105	96906	CLAMP, LOOP (M275A1, M275A2)	EA	5	
65	7	PAOZZ	5325-00-281-1557	MS35489-17	96906	GROMMET, RUBBER: BLACKOUT MARKER WIRING HARNESS TO FENDER BRACKET AND FENDER (M275A1)	EA	2	
65	7	PAOZZ	5325-00-276-6091	MS35489-19	96906	GROMMET, RUBBER: MARKER WIRING HARNESS TO FENDER BRACKET AND FENDER (M275A2)	EA	2	

(1) ILLUS.	(2) (a) FIG. NO.	(3) (b) ITEM NO.	(4) SMR CODE	(5) NATIONAL STOCK NUMBER	(6) PART NUMBER	(7) FSCM	(8) DESCRIPTION USABLE ON CODE	(9) U/M	(10) QTY INC IN UNIT
0613-HULL OR CHASSIS WIRING HARNESS (CONT'D)									
65	8	PAOZZ	5325-00-276-6343	MS35489-23	96906	GROMMET, RUBBER (M275A1, M275A2)	EA	2	
65	9	PAOZZ	2590-00-737-3270	7373270	19207	BUSHING: (2) FRONT FRAME RAIL (1) SIDE RAIL FUEL PUMP WIRE (M275A1, (M275A2)	EA	3	
65	10	PAOZZ	5340-00-337-9619	7373381	19207	CLAMP, LOOP (M275A1, M275A2)	EA	3	
65	11	PAOZZ	5310-00-959-1488	MS51922-21	96906	NUT, SELF-LOCKING (M275A1, M275A2)	EA	4	
65	12	PAOZZ	5305-00-269-2801	MS90726-58	96906	SCREW, CAP, HEXAGON HEAD (M275A1, M275A2)	EA	3	
65	13	PAOZZ	5340-00-523-5999	7397783	19207	CLAMP, LOOP (M275A1)	EA	6	
65	13	PAOZZ	5340-00-725-5280	MS21333-125	96906	CLAMP, LOOP (M275A2)	EA	6	
65	14	XBOZZ		7397779	19207	CLAMP (M275A1)	EA	1	
65	14	PAOZZ	5340-00-809-1494	MS21333-105	96906	CLAMP, LOOP (M275A2)	EA	1	
65	15	PAOZZ	5305-00-068-0506	MS90726-6	96906	SCREW, CAP, HEXAGON HEAD (M275A1, M275A2)	EA	1	
65	16	PAOZZ	5340-00-809-1490	MS21333-98	96906	CLAMP, LOOP (M275A1)	EA	1	
65	16	PAOZZ	5340-00-809-1492	MS21333-100	96906	CLAMP, LOOP (M275A2)	EA	1	
65	17	PAOZZ	5340-00-438-1836	7397780	19207	CLAMP (M275A1, M275A2)	EA	2	
65	18	PAOZZ	5340-00-984-8540	MS21333-102	96906	CLAMP, LOOP (M275A1, M275A2)	EA	1	
65	19	PAOZZ	5310-00-809-4058	MS27183-10	96906	WASHER, FLAT (M275A1, M275A2)	EA	2	
65	20	PAOZZ	2590-00-739-7744	7397744	19207	RETAINER: WIRING HARNESS TO DASH PANEL (M275A1, M275A2)	EA	2	
65	21	PAOZZ	5310-00-225-6408	MS51922-53	96906	NUT, SELF-LOCKING (M275A1)	EA	2	
65	21	PAOZZ	5310-00-959-1488	MS51922-21	96906	NUT, SELF-LOCKING (M275A2)	EA	2	
65	22	PAOZZ	5340-00-057-3037	MS21333-111	96906	CLAMP, LOOP (M275A1, M275A2)	EA	1	
65	23	PAOZZ	5305-00-068-0505	MS90726-5	96906	SCREW, CAP, HEXAGON HEAD (M275A1, M275A2)	EA	1	
65	24	PAOZZ	5340-00-809-1492	MS21333-100	96906	CLAMP, LOOP (M275A1)	EA	1	
65	24	PAOZZ	5340-00-984-8540	MS21333-102	96906	CLAMP, LOOP (M275A2)	EA	1	
65	25	PAOZZ	5305-00-068-0502	MS90725-6	96906	SCREW, CAP, HEXAGON HEAD (M275A1, M275A2)	EA	1	
65	26	PAOZZ	9905-00-178-4807	7060066	19207	BAND, MARKER, BLANK (M275A1, M275A2)	EA	1	
65	27	PAOZZ	3120-00-073-3163	7397775	19207	BUSHING, RUBBER COATED (M275A1, M275A2)	EA	1	

(1) ILLUS.	(2) (a) FIG. NO.	(3) (b) ITEM NO.	(4) SMR CODE	(5) NATIONAL STOCK NUMBER	(6) PART NUMBER	(7) FSCM	(8) DESCRIPTION USABLE ON CODE	(9) U/M	(10) QTY INC IN UNIT
							0613-HULL OR CHASSIS WIRING HARNESS (CONT'D)		
65	28		MOOZZ		10896266	19207	LEAD, ELECTRICAL (SEE FIG 60, ITEM 10) (M275A1)	EA	1
65	28		MOOZZ		10896822	19207	LEAD, ELECTRICAL (SEE FIG 60, ITEM 11) (M275A2)	EA	1
65	29		PAOZZ	5310-00-935-8984	MS45904-84	96906	WASHER, LOCK (M275A2)	EA	1
65	30		MOOZZ		10896823	19207	LEAD, ELECTRICAL (SEE FIG 64, ITEM 29) (M275A2)	EA	1
65	31		PAOZZ	2920-00-870-6224	10872186	19207	WIRING HARNESS (M275A1, M275A2)	EA	1
65	32		PAOZZ	2590-00-862-2669	10871548	19207	LEAD, ELECTRICAL: BUZZER TO INDICATOR (M275A1, M275A2)	EA	1
65	33		PAOZZ	5930-00-789-6192	11602160	19207	SWITCH, PRESSURE (M275A1, M275A2)	EA	1
65	33.1		PAOZZ	1015-00-798-2997	7982997	19207	TERMINAL (M275A1, M275A2)	EA	2
65	33.2		PAOZZ	5970-00-833-8562	8338562	19207	SLEEVE (M275A1, M275A2)	EA	2
65	33.3		PAOZZ	5935-00-833-8561	8338561	19207	SHELL (M275A1, M275A2)	EA	2
65	34		PAOZZ	5305-00-269-2807	MS90726-64	96906	SCREW, CAP, HEXAGON HEAD (M275A1, M275A2)	EA	1
65	35		PAOZZ	5305-00-269-2803	MS90726-60	96906	SCREW, CAP, HEXAGON HEAD (M275A1, M275A2)	EA	1
65	36		PAOZZ	5340-00-088-1254	MS21333-104	96906	CLAMP, LOOP (M275A1)	EA	1
65	36		PAOZZ	5340-00-725-5280	MS21333-125	96906	CLAMP, LOOP (M275A2)	EA	1
65	37		PAOZZ	5340-00-854-6730	MS21333-124	96906	CLAMP, LOOP (M275A1, M275A2)	EA	2
65	38		PAOZZ	5340-00-954-6014	MS21333-121	96906	CLAMP, LOOP (M275A1)	EA	2
65	38		PAOZZ	5340-00-833-8476	MS21333-122	96906	CLAMP, LOOP (M275A2)	EA	2
65	39		XBOZZ		10896686	19207	HARNESS (M275A1)	EA	1
65	39		XBOZZ		11677083	19207	HARNESS: FRONT (M275A2)	EA	1
65	40		PAOZZ	5310-00-889-2528	MS45904-68	96906	WASHER, LOCK (M275A1, M275A2)	EA	10
65	41		PAOZZ	6350-00-772-7664	8675930	19207	BUZZER, LOW AIR (M275A1, M275A2)	EA	1
65	42		PAOZZ	5306-00-018-6493	186493	21450	BOLT, ASSEMBLED WASHER (M275A1, M275A2)	EA	4
65	43		PAOZZ	2920-00-004-2311	10872187	19207	MOUNT (M275A1, M275A2)	EA	1
65	44		PAOZZ	2920-00-800-7218	11631857	19207	REGULATOR (M275A1, M275A2)	EA	1
65	45		PAOZZ	5925-00-026-4767	MS39062-1	96906	CIRCUIT, BREAKER (M275A1, M275A2) (SEE FIG 39, ITEM 10)	EA	2
65	46		PAOZZ	5305-00-855-0967	MS24629-37	96906	SCREW, TAPPING (M275A1)	EA	4
65	46		PAOZZ	5305-00-855-9065	MS24628-38	96906	SCREW, TAPPING (M275A2)	EA	4
65	47		PAOZZ	5305-00-958-0599	MS35207-292	96906	SCREW, MACHINE (M275A1)	EA	2
65	47		PAOZZ	5305-00-285-5286	191985	21450	SCREW, ASSEMBLED WASHER (M275A2)	EA	2

(1) ILLUS.	(2)	(3)	(4)	(5)	(6)	(7)	(8)	
(a) FIG. NO.	(b) ITEM NO.	SMR CODE	NATIONAL STOCK NUMBER	PART NUMBER	FSCM	DESCRIPTION USABLE ON CODE	U/M	QTY INC IN UNIT
0613-HULL OR CHASSIS WIRING HARNESS (CONT'D)								
65	48	PAOZZ	2590-00-179-7070	7397771	19207	GUARD, DIMMER (M275A1, M275A2)	EA	1
65	49	PAOZZ	2590-00-801-2355	MS53000-1	96906	SWITCH, BEAM SELECT (M275A1, (M275A2) (SEE FIG 39, ITEM 13)	EA	1
65	50	PAOZZ	5305-00-068-0506	MS90726-6	96906	SCREW, CAP, HEXAGON HEAD (M275A1)	EA	4
65	50	PAOZZ	5305-00-267-8974	MS90726-8	96906	SCREW, CAP, HEXAGON HEAD (M275A2)	EA	4
65	51	PAOZZ	2510-00-736-8429	7368429	19207	PROTECTOR, CONNECTOR (M275A1, M275A2)	EA	1
65	52	PAOZZ	5935-00-773-1428	7731428	00000	COVER, ELECTRICAL (M275A1, M275A2)	EA	2
65	53	PAOZZ	5310-00-889-2528	MS45904-68	96906	WASHER, LOCK (M275A2)	EA	4
65	54	PAOZZ	5305-00-068-0506	MS90726-6	96906	SCREW, CAP, HEXAGON HEAD (M275A1)	EA	4
65	54	PAOZZ	5305-00-068-0507	MS90726-7	96906	SCREW, CAP, HEXAGON HEAD (M275A2)	EA	4
65	55	PSFZZ	2590-00-477-9881	11609670	19207	HARNESS ASSEMBLY, REAR AC	EA	1
65	56	PAOZZ	2920-00-828-0717	10896265	19207	LEAD, ELECTRICAL: SOLENOID TO STARTER AB	EA	1
65	57	XBOZZ		10896264	19207	LEAD, ELECTRICAL: ACTUATING SOLENOID TO RELAY		

TM9-2320-209-34P

(1) ILLUS.	(2) (a) FIG. NO.	(3) (b) ITEM NO.	(4) SMR CODE	(5) NATIONAL STOCK NUMBER	(6) PART NUMBER	(7) FSCM	(8) DESCRIPTION USABLE ON CODE	(9) U/M	(10) QTY INC IN UNIT
							0613-HULL OR CHASSIS WIRING HARNESS (CONT'D)		
66	1	PAOZZ	6220-00-727-3288	MS35424-2	96906		LIGHT, MARKER, CLEARANCE- BLACKOUT: BODY, SIDES AND REAR (M756A2)	EA	4
66	2	PAOZZ	6220-00-726-1916	MS35423-2	96906		LIGHT, MARKER, CLEARANCE- SERVICE: BODY, FRONT, SIDES AND REAR (M756A2)	EA	7
66	3	PAOZZ	5305-00-984-6210	MS35206-263	96906		SCREW, MACHINE (M756A2)	EA	72
66	4	PAOZZ	6220-00-729-9295	MS35422-1	96906		LAMPHOLDER: BODY CLEARANCE LIGHTS (M756A2)	EA	18
66	5	PAOZZ	5340-00-993-6207	MS21333-99	96906		CLAMP, LOOP (M756A2)	EA	4
66	6	PAOZZ	2590-00-394-9720	11609718	19207		HARNES: REAR SIDE CLEARANCE LIGHTS (M756A2)	EA	1

(1) ILLUS.	(2) (a) (b) FIG. ITEM NO. NO.	(3) SMR CODE	(4) NATIONAL STOCK NUMBER	(5) PART NUMBER	(6) FSCM	(7) DESCRIPTION USABLE ON CODE	(8) QTY INC IN UNIT
						0613-HULL OR CHASSIS WIRING HARNESS (CONT'D)	
66	7	PAOZZ	5935-00-900-6281	MS27147-1	96906	ADAPTER, CONNECTOR: REAR SIDE CLEARANCE LIGHTS (M756A2)	EA 2
66	8	PAOZZ	5325-00-276-6056	MS35489-106	96906	GROMMET, RUBBER: FLOODLIGHT, REAR SIDE AND REAR END HARNESS (M756A2)	EA 7
66	9	PAOZZ	2590-00-399-5297	11609719	19207	HARNESS: REAR CLEARANCE LIGHTS (M756A2)	EA 1
66	10	PAOZZ	5310-00-934-9758	MS35649-202	96906	NUT, PLAIN, HEXAGON: BODY CLEARANCE LIGHTS (M756A2)	EA 72
66	11	PAOZZ	5310-00-596-7691	MS35335-32	96906	WASHER, LOCK: BODY CLEARANCE LIGHTS (M756A2)	EA 72
66	NI	PBOZZ	2590-00-832-9976	8722943	19207	CLIP, CONNECTOR: WIRING HARNESS TO BODY CLEARANCE LIGHTS (M756A2)	EA 4
66	NI	PAOZZ	5305-00-068-0506	MS90726-6	96906	SCREW, CAP, HEXAGON HEAD: CLIP AND CLAMPS AT BODY SIDE CLEARANCE LIGHTS AND HARNESES (M756A2)	EA 8
66	NI	PAOZZ	5310-00-959-7600	MS51922-5	96906	NUT, SELF-LOCKING: CLIP AND CLAMPS AT BODY SIDE CLEARANCE LIGHTS AND HARNESES (M756A2)	EA 8
66	NI	PAOZZ	5340-00-523-5996	7373268	19207	CLAMP, LOOP: HARNESS TO BODY SIDE CLEARANCE LIGHTS (M756A2)	EA 2
66	NI	PAOZZ	2590-00-388-9977	11609717	19207	HARNESS: FRONT BODY SIZE CLEARANCE LIGHTS (M756A2)	EA 1
66	NI	PAOZZ	5310-00-947-6980	MS45904-71	96906	WASHER, LOCK: CLAMP FOR FLOODLIGHT HARNESS (M756A2)	EA 1
66	NI	PAOZZ	5330-00-514-4462	7716716	19207	RETAINER, PACKING (M756A2)	EA 2
66	NI	PAOZZ	5340-00-964-5267	MS21333-120	96906	CLAMP, LOOP: HARNESS TO REAR CLEARANCE LIGHTS (M756A2)	EA 2
66	NI	PAOZZ	2590-00-388-9980	11609716	19207	HARNESS ASSEMBLY: FLOOD AND CLEARANCE LIGHTS	EA 1
66	NI	PAOZZ	6220-00-577-3434	MS35423-1	96906	LIGHT, MARKER: FRONT, CLEARANCE, SERVICE	EA 5
66	NI	PAOZZ	6220-00-577-3435	MS35424-1	96906	LIGHT, MARKER: SIDE, CLEARANCE, BLACKOUT	EA 2
66	NI	PAOZZ	5325-00-432-7380	11640443	19207	GROMMET	EA 2
67	1	PAOZZ	5310-00-959-7600	MS51922-5	96906	NUT, SELF-LOCKING	EA 4
67	2	PAOZZ	5310-00-889-2528	MS45904-68	96906	WASHER, LOCK	EA 4
67	3	PAOZZ	5305-00-068-0507	MS90726-7	96906	SCREW, CAP, HEXAGON HEAD	EA 4
67	4	PAOZZ	5935-00-773-1428	7731428	00000	COVER, ELECTRICAL CONNECTOR: W/ HINGE	EA 1

(1) ILLUS.	(2) (a) FIG. NO.	(3) (b) ITEM NO.	(4) SMR CODE	(5) NATIONAL STOCK NUMBER	(6) PART NUMBER	(7) FSCM	(8) DESCRIPTION USABLE ON CODE	(9) U/M	(10) QTY INC IN UNIT
							0613-HULL OR CHASSIS WIRING HARNESS (CONT'D)		
67	5	PAOZZ	5935-00-846-3884	MS75021-2	96906		CONNECTOR, RECEPTACLE, ELECTRICAL	EA	1
68	1	PAOZZ	5310-00-959-7600	MS51922-5	96906		NUT, SELF-LOCKING (M275A2)	EA	4
68	2	PAOZZ	5310-00-889-2528	MS45904-68	96906		WASHER, LOCK (M275A2)	EA	4
68	3	PAOZZ	5305-00-068-0507	MS90726-7	96906		SCREW, CAP, HEXAGON HEAD (M275A2)	EA	4
68	4	PAOZZ	2510-00-736-8429	7368429	19207		PROTECTOR: TRAILER CONNECTOR (M275A1)	EA	4
68	5	PAOZZ	5935-00-846-3884	MS75021-2	96906		CONNECTOR, RECEPTACLE, ELECTRICAL: INTERVEHICULAR (M275A2)	EA	2
68	6	PAOZZ	5935-00-773-1428	7331428	00000		COVER, ELECTRICAL CONNECTOR: W/HINGE (M275A2)	EA	2

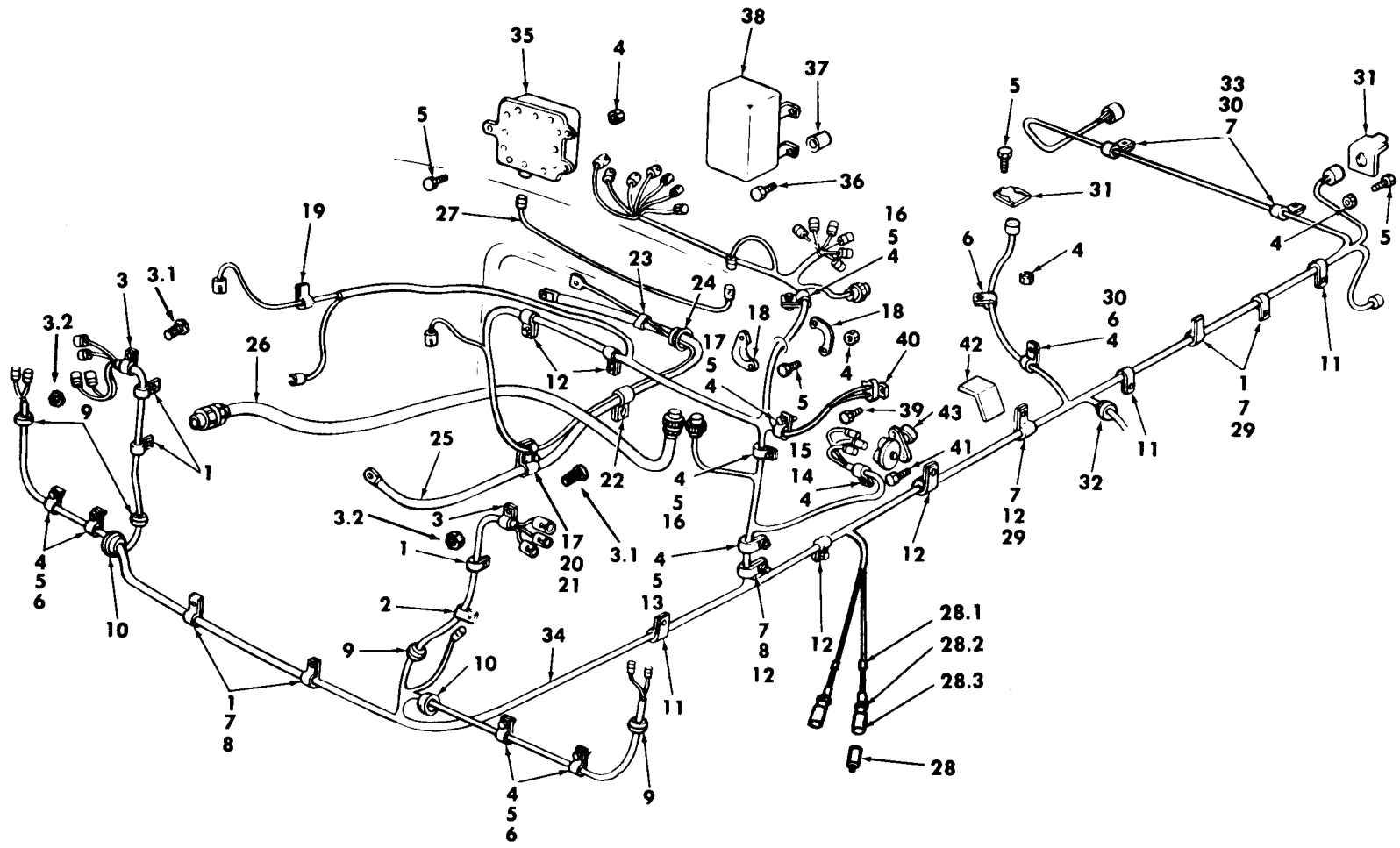
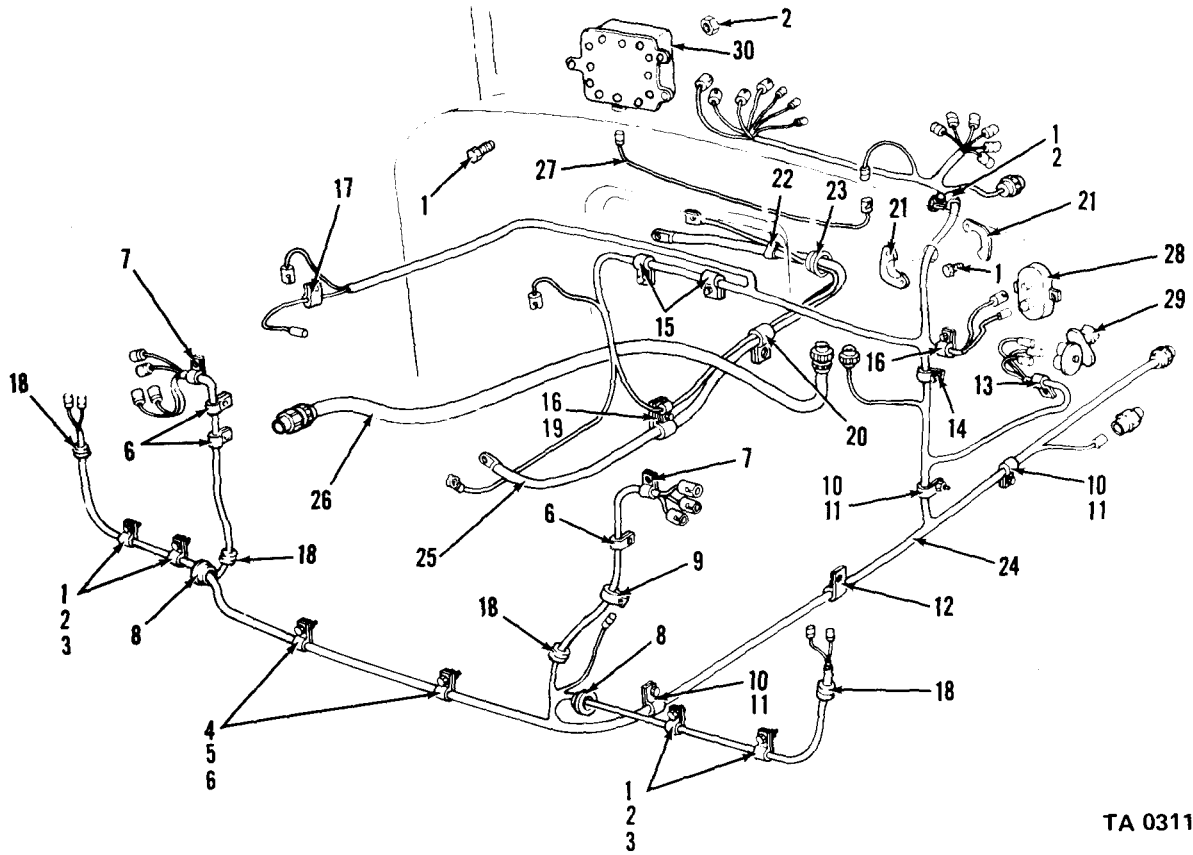

Figure 61. Wiring harness and related parts (M48, M275).

TA 096373



TA 031154

Figure 62. Front wiring harness (gasoline – except tractor).

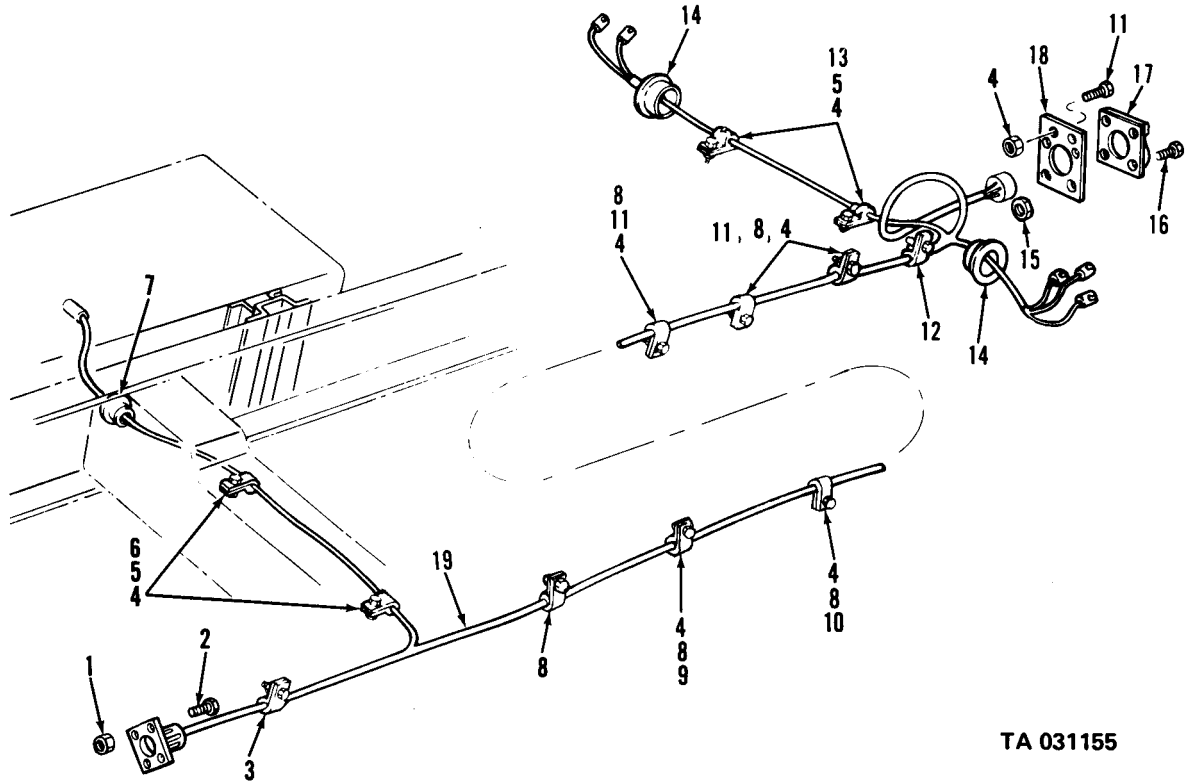

TA 031155

Figure 63. Rear wiring harness (gasoline-except tractor).

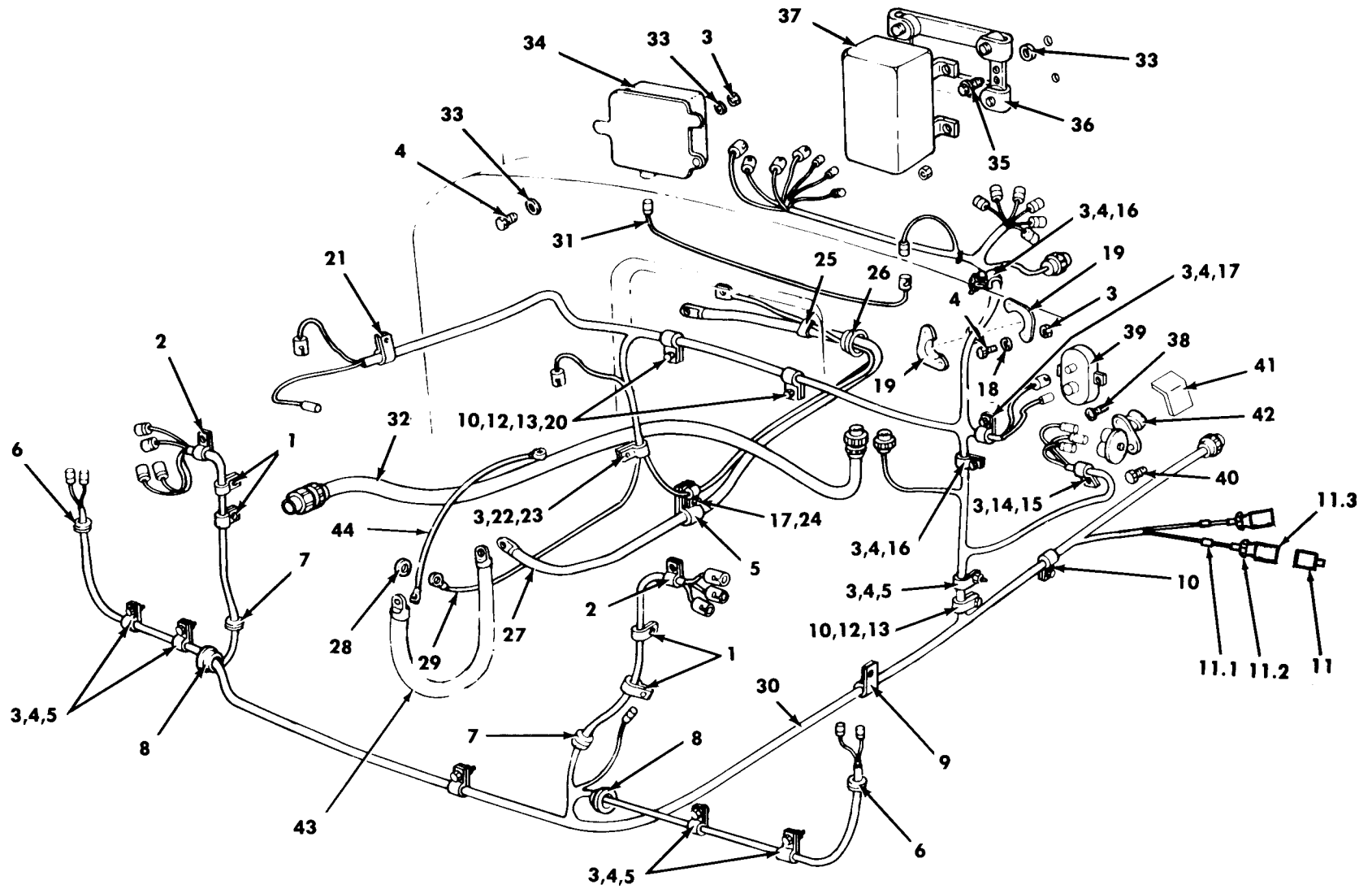
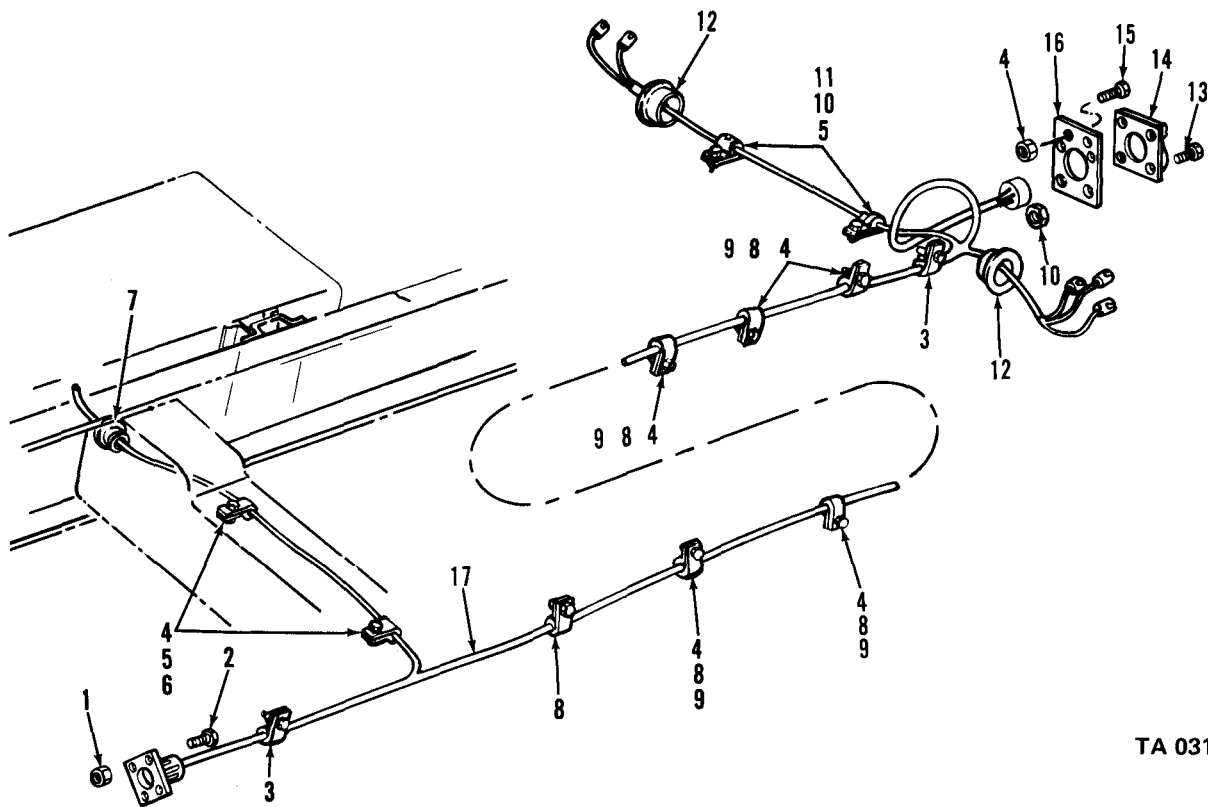

Figure 64. Front Wiring Harness (Multifuel — Except Tractor).

TA 034174



TA 031157

Figure 64a, Rear wiring harness(LDS427-except tractor).

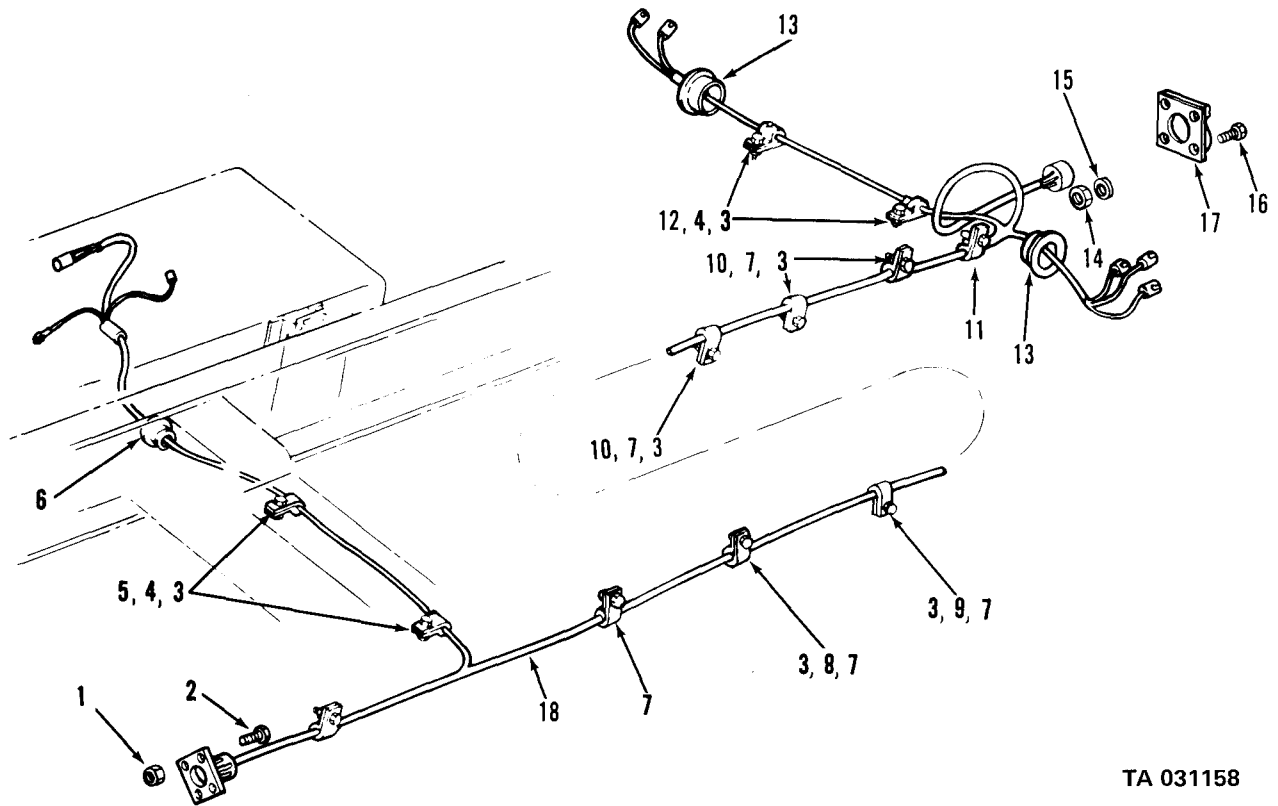

TA 031158

Figure 64b. Rear wiring harness (LD465—except tractor).

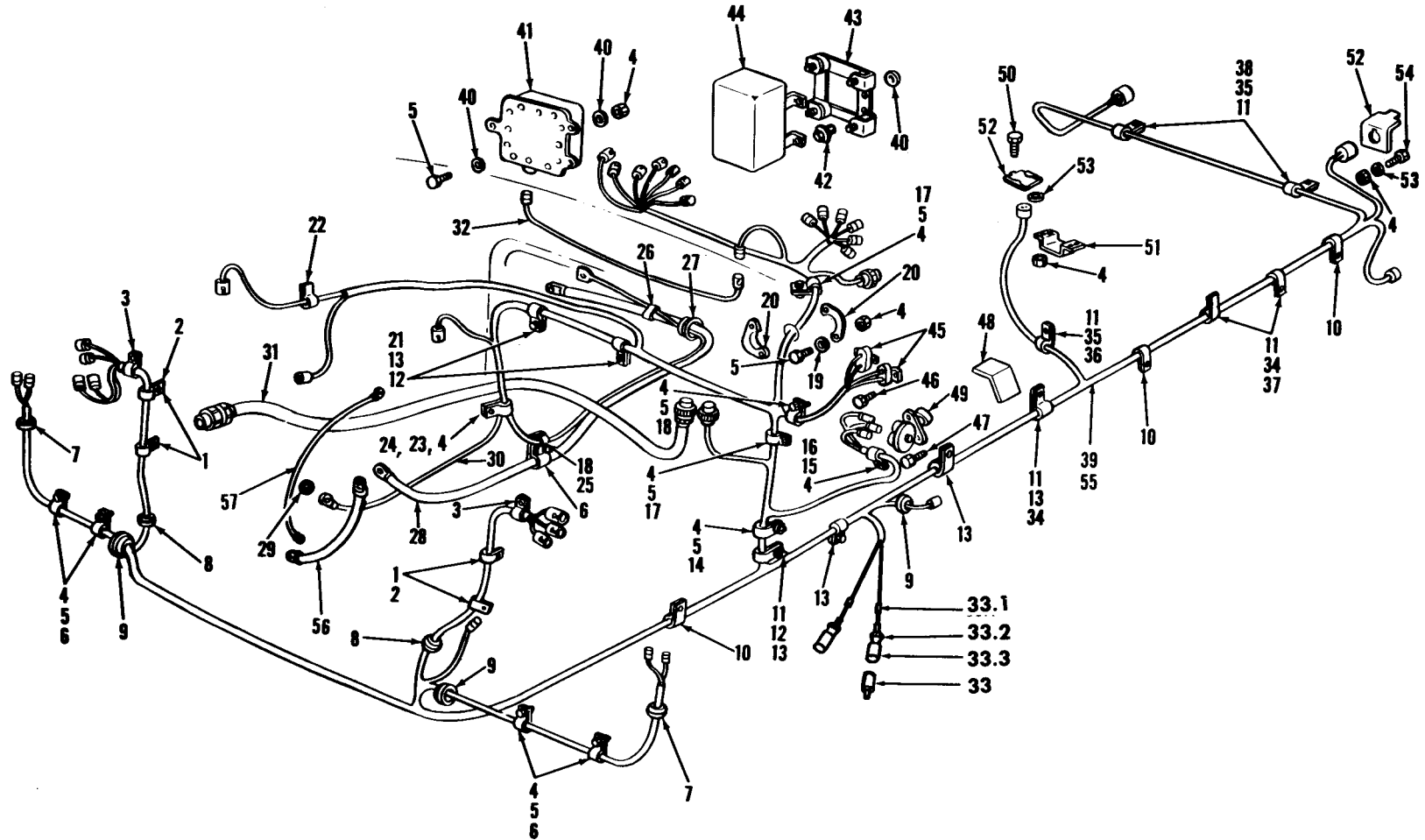
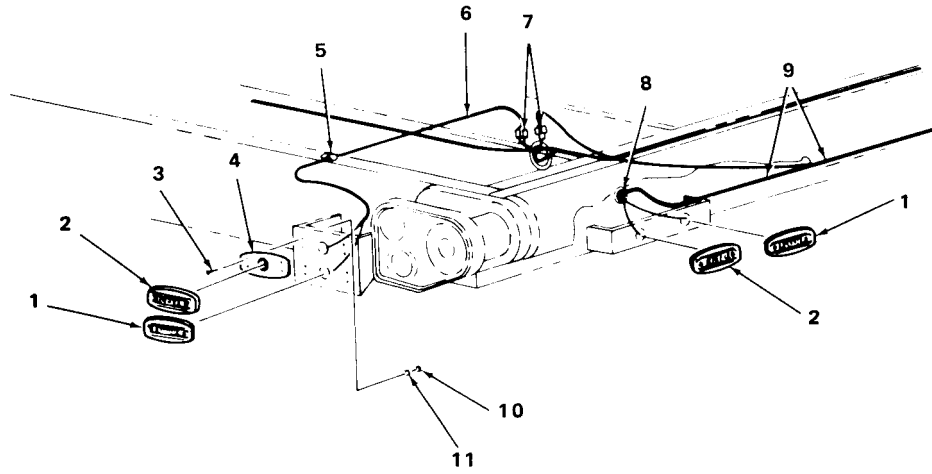

Figure 65. Wiring harness (M275A1, M275A2).

TA 034175



TA 031160

Figure 66. Rear wiring harness (M756A2).

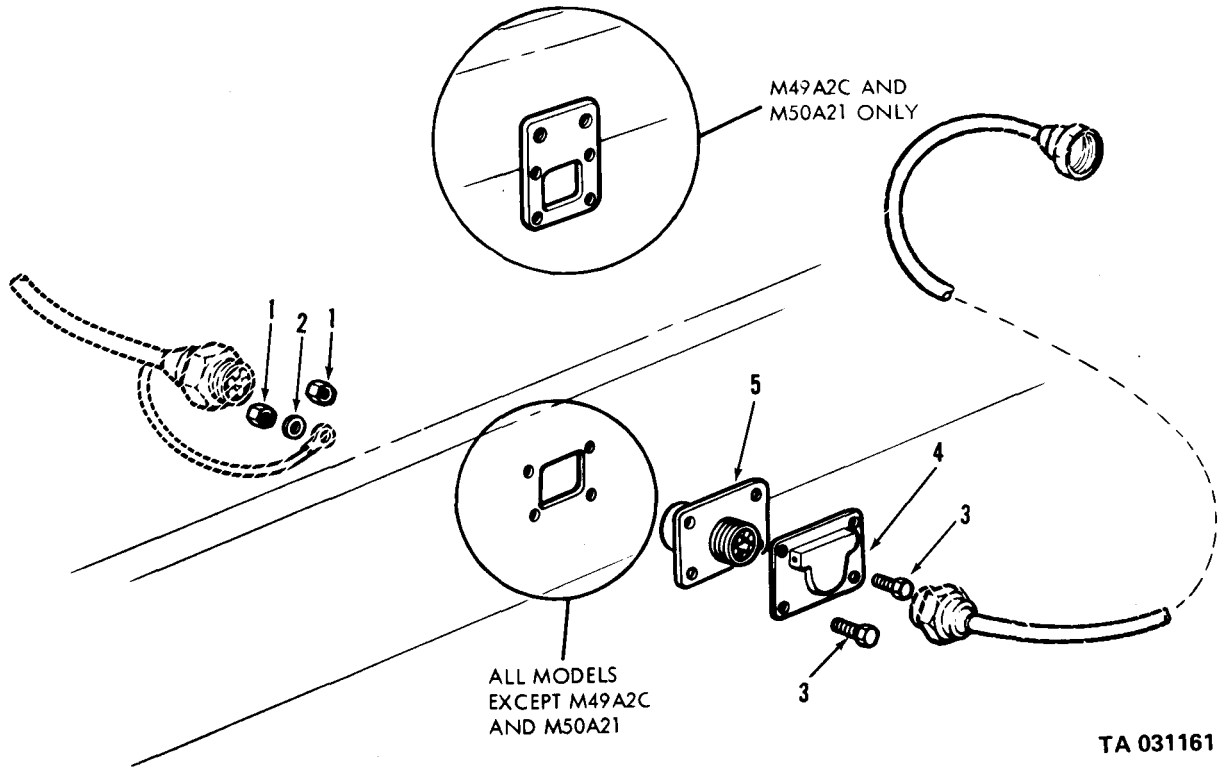

Figure 67. Inter-vehicular connectors (except tractors).

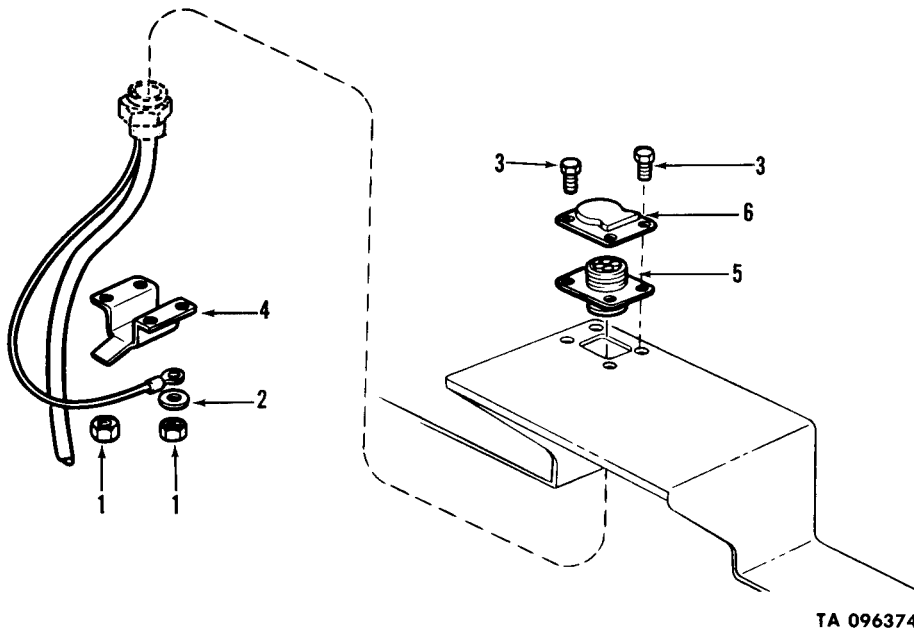

Figure 68. Inter-vehicular connectors (tractors).

TM9-2320-209-34P

(1)	(2)	(3)	(4)	(5)	(6)	(7)	(8)
ILLUS.							QTY
(a)	(b)	SMR	NATIONAL	PART	DESCRIPTION	U/M	INC
FIG.	ITEM	CODE	STOCK	NUMBER	FSCM		IN
NO.	NO.		NUMBER				UNIT

GROUP 07-TRANSMISSION

0700-TRANSMISSION ASSEMBLY

68A	1	PAFHH	2520-00-347-4520	7520995	19207	TRANSMISSION, MECHINICAL (SEE TM9-2520-246-34P FOR REPAIR PARTS) AA	EA	1
68A	1	PAFHH	2520-00-884-4833	10872096	19207	TRANSMISSION, MECHINICAL (SEE TM9-2520-246-34P FOR REPAIR PARTS) AB,AC	EA	1

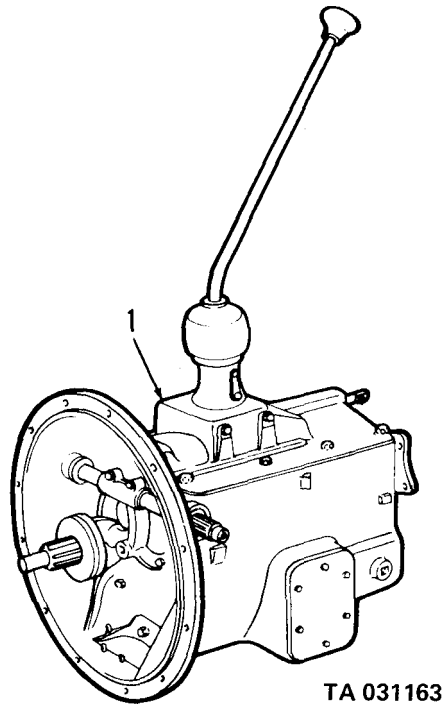

TA 031163

Figure 68a. Transmission assembly.

TM9-2320-209-34P

(1)	(2)	(3)	(4)	(5)	(6)	(7)	(8)	
ILLUS.							QTY	
(a)	(b)	SMR	NATIONAL	PART		DESCRIPTION	U/M	INC
FIG.	ITEM	CODE	STOCK	NUMBER	FSCM			IN
NO.	NO.		NUMBER			USABLE ON CODE		UNIT
						GROUP 08-TRANSFER AND FINAL DRIVE ASSEMBLIES		
						0801-POWER TRANSFER		
69	1	PAFZZ	5310-00-488-3888	MS51943-40	96906	NUT, SELF-LOCKING	EA	11
69	2	PAFZZ	2520-00-137-1701	11609187	19207	SUPPORT: LEFT TRANSFER ASSEMBLY	EA	1
69	3	PAFZZ	2510-00-406-4590	11609704	19207	CROSSMEMBER FRAME	EA	1
69	4	PAFZZ	5305-00-716-8181	MS90726-118	96906	SCREW, CAP, HEXAGON HEAD	EA	4
69	5	PAFZZ	5306-00-752-1548	7521548	19207	BOLT, SHOULDERED: AC	EA	3
69	5	PAFZZ	5306-00-752-1548	7521548	19207	BOLT, SHOULDERED: LEFT AA,AB	EA	1
69	5	PAFZZ	5306-00-752-1549	7521549	19207	BOLT, SHOULDERED: RIGHT AA,AB	EA	2
69	6	PAFZZ	5340-00-178-1377	10897046	19207	BUMPER, INSULATOR: LONGITUDINAL SUPPORT	EA	4
69	7	PAFZZ	5310-00-022-3305	10897126	19207	WASHER, FLAT	EA	3
69	8	PAFZZ	5310-00-241-6664	MS51943-44	96906	NUT, SELF-LOCKING	EA	6
69	9	PAFZZ	5307-00-695-7213	8331791	19207	STUD, PLAIN	EA	6
69	10	PAFZZ	2520-00-752-1370	7521370	19207	SUPPORT: RIGHT TRANSFER ASSEMBLY	EA	1
69	11	PAFZZ	5305-00-725-4187	MS90726-114	96906	SCREW, CAP, HEXAGON HEAD	EA	4
69	12	PAFZZ	2520-00-197-5343	7372764	19207	PLATE: RIGHT TRANSFER ASSEMBLY MOUNTING	EA	1
69	13	PAFZZ	5340-00-040-2073	7521436	19207	MOUNT, RESILENT	EA	2
69	14	PAFHH	2520-00-001-7855	11609226	19207	TRANSFER, TRANSMISSION: W/FLANGE (SEE TM9-2520-246-34P FOR REPAIR PARTS) AA,AB	EA	1
69	14	PAFHH	2520-00-089-8287	11609224	19207	TRANSFER CASE (SEE TM9-2520-246-34P FOR REPAIR PARTS) AC	EA	1

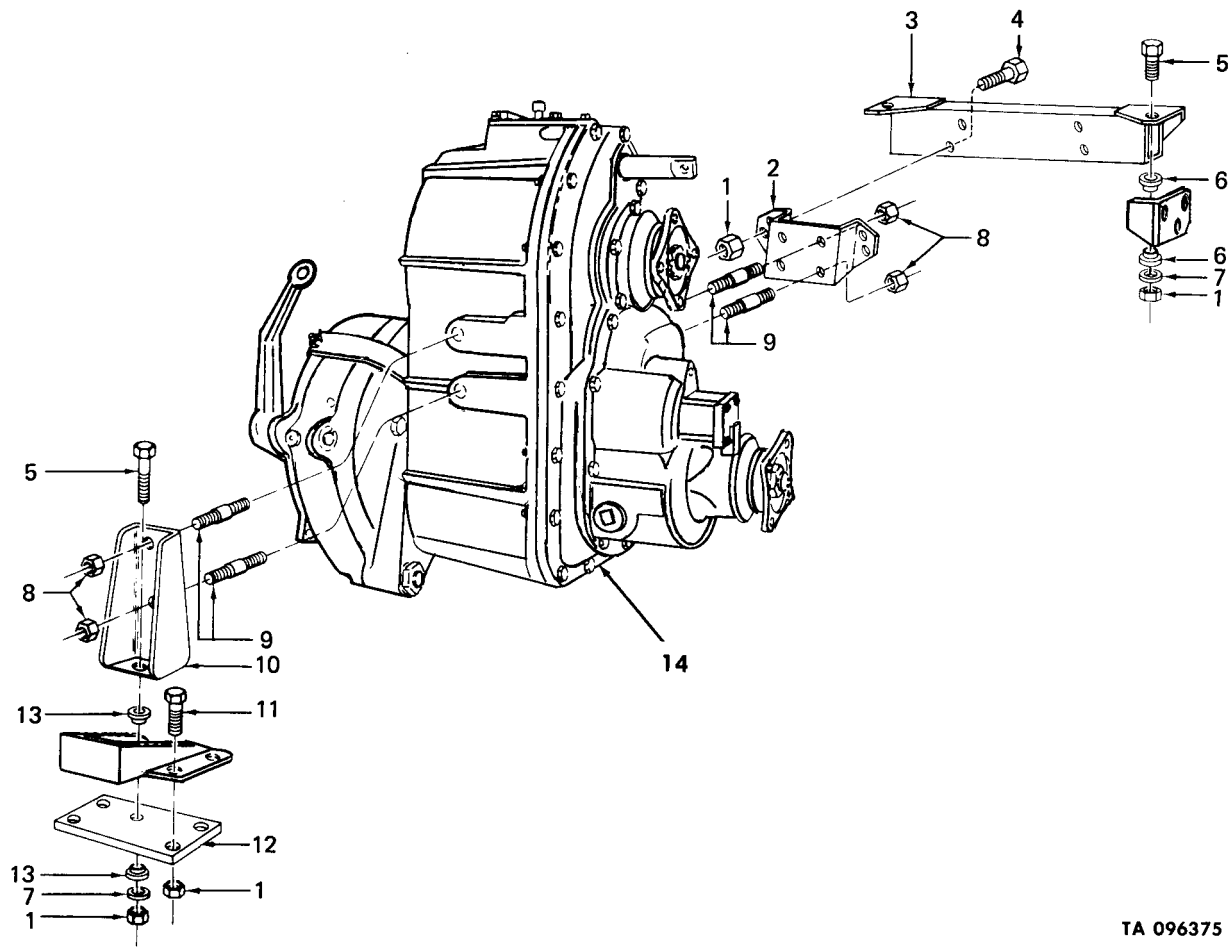

Figure 69. Transfer and mounting parts.

TA 096375

TM9-2320-209-34P

(1) ILLUS. (a) FIG. NO.	(2) (b) ITEM NO.	(3) SMR CODE	(4) NATIONAL STOCK NUMBER	(5) PART NUMBER	(6) FSCM	(7) DESCRIPTION USABLE ON CODE	(8) U/M INC IN UNIT
						0803-GEAR SHIFT, VACCUM BOOSTER AND CONTROLS	
70	1	PAOZZ	5310-00-067-9507	MS51922-37	96906	NUT, SELF-LOCKING	EA 4
70	2	PAOZZ	5305-00-226-7768	MS90726-115	96906	SCREW, CAP, HEXAGON HEAD	EA 3
70	3	PAOOO	2520-00-737-2017	7372017	19207	ROD, REVERSE SHIFT: SHIFT LEVER TO DECLUTCH SHAFT LEVER	EA 1
70	4	PAOOO	2520-00-737-2015	7372015	19207	ROD, REVERSE SHIFT: DECLUTCH SHAFT LEVER TO DECLUTCH SHIFT SHAFT LEVER	EA 1
70	5	PAOOO	2520-00-337-8223	7372751	19207	YOKE, DECLUTCH SHIFT: ROD	EA 1
70	6	PAOZZ	5315-00-737-3224	7373224	19207	PIN, GROOVED HEADED	EA 1
70	7	XBOZZ		MS10960-6	96906	BALL	EA 1
70	8	PAOZZ	5360-00-692-6059	7373229	19207	SPRING, HELICAL	EA 1
70	9	XBOZZ		7397957	19207	YOKE	EA 1
70	10	PAOZZ	5310-00-959-1488	MS51922-21	96906	NUT, SELF-LOCKING	EA 2
70	11	PAOZZ	5310-00-737-2013	7372013	19207	WASHER, FLAT: DECLUTCH SHIFT LEVER TO DECLUTCH SHIFT SHAFT LEVER ROD SPRING	EA 2
70	12	PAOZZ	5360-00-737-2014	7372014	19207	SPRING, HELICAL: ROD	EA 1
70	13	PAOZZ	2520-00-737-2016	7372016	19207	ROD, REVERSE SHIFT: DECLUTCH SHIFT LEVER TO DECLUTCH SHIFT SHAFT LEVER	EA 1
70	14	PAOZZ	2520-00-737-1996	7371996	19207	BOOT, RUBBER: DECLUTCH SHIFT LEVER	EA 1
70	15	PAOZZ	5365-00-804-9740	MS16625-1081	96906	RING, RETAINING: DECLUTCH SHIFT LEVER TO DECLUTCH SHIFT SHAFT LEVER ROD	EA 1
70	16	PAOZZ	2520-00-737-2018	7372018	19207	HOUSING, REVERSE: DECLUTCH SHIFT SHAFT LEVER ROD	EA 1
70	17	PAOZZ	2520-00-752-1380	7521380	19207	LEVER: REVERSE SHIFT, DECLUTCH	EA 1
70	18	PAOZZ	5305-00-269-3209	MS90725-58	96906	SCREW, CAP, HEXAGON HEAD	EA 1
70	19	PAOZZ	5305-00-725-4187	MS90726-114	96906	SCREW, CAP, HEXAGON HEAD	EA 1
70	20	PAOZZ	2520-00-737-2019	7372019	19207	LEVER, REMOTE CONTROL: DECLUTCH SHIFT ROD	EA 1
70	21	PAOZZ	2520-00-752-1382	7521382	19207	LEVER: SHIFTING	EA 1
70	22	PAOOO	2520-00-752-1384	7521384	19207	LINK: SHIFT LEVER TO SHIFTER SHAFT	EA 1
70	23	PAOZZ	2520-00-752-1378	7521378	19207	ROD	EA 1
70	24	PAOZZ	5310-00-732-0560	MS51968-14	96906	NUT, PLAIN, HEXAGON	EA 1
70	25	PAOZZ	2520-00-692-6086	7521377	19207	YOKE, UNIVERSAL JOINT	EA 1

(1)	(2)	(3)	(4)	(5)	(6)	(7)	(8)	
ILLUS.							QTY	
(a)	(b)	SMR	NATIONAL	PART		DESCRIPTION	U/M	INC
FIG.	ITEM	CODE	STOCK	NUMBER	FSCM			IN
NO.	NO.		NUMBER			USABLE ON CODE		UNIT
						0803-GEAR SHIFT, VACUUM BOOSTER AND CONTROLS (CONT'D)		
71	1	PAOZZ	5310-00-067-9507	MS51922-37	96906	NUT, SELF-LOCKING	EA	3
71	2	PAOZZ	5305-00-226-7768	MS90726-115	96906	SCREW, CAP, HEXAGON HEAD	EA	2
71	3	PAOOO	2520-00-752-1384	7521384	19207	LINK ASSEMBLY: TRANSFER SHIFT LEVER	EA	1
71	4	PAOZZ	2520-00-692-6086	7521377	19207	YOKE, UNIVERSAL JOINT	EA	1
71	5	PAOZZ	5310-00-732-0560	MS51968-14	96906	NUT, PLAIN, HEXAGON	EA	1
71	6	PAOZZ	2520-00-752-1378	7521378	19207	ROD	EA	1
71	7	PAOZZ	2520-00-752-1382	7521382	19207	LEVER: TRANSFER SHIFTING	EA	1
71	8	PAOZZ	5305-00-716-8184	MS90726-112	96906	SCREW, CAP, HEXAGON HEAD	EA	1
72	1	PAOZZ	5330-00-736-8416	7368416	19207	SEAL, HOIST SHIFT	EA	1
72	2	PAOZZ	5310-00-067-9507	MS51922-37	96906	NUT, SELF-LOCKING	EA	2
72	3	PAOZZ	2520-00-409-7955	10897120	19207	LEVER: PTO SHIFT CONTROL	EA	1
72	4	PAOZZ	5305-00-716-8183	MS90726-116	96906	SCREW, CAP, HEXAGON HEAD	EA	1
72	5	PAOZZ	2520-00-741-1410	7411410	19207	BRACKET, CONTROL: SHAFT PILLOW BLOCK	EA	2
72	6	PAOZZ	5305-00-269-2805	MS90726-62	96906	SCREW, CAP, HEXAGON HEAD	EA	4
72	7	PAOZZ	4730-00-050-4208	MS15003-1	96906	FITTING, LUBRICATION	EA	2
72	8	PAOZZ	2520-00-040-2039	7368691	19207	LEVER ASSEMBLY: PTO SHIFT CONTROL	EA	1
72	9	PAOZZ	2520-00-134-5125	7368570	19207	LOCK, CONTROL, LEVER	EA	1
72	10	PAOZZ	5360-00-752-1975	7521975	19207	SPRING ,HELICAL: PTO SHIFT CONTROL LEVER LOCK	EA	1
72	11	PAOZZ	5305-00-269-2815	MS90726-71	96906	SCREW, CAP, HEXAGON HEAD	EA	1
72	12	PAOZZ	5310-00-959-1488	MS51922-21	96906	NUT, SELF-LOCKING	EA	5
72	13	PAOZZ	5315-00-616-5520	MS35756-14	96906	KEY, WOODRUFF: CONTROL SHAFT	EA	1
72	14	PAOZZ	3040-00-040-2024	7368567	19207	LINK ASSEMBLY: PTO CONTROL LEVER	EA	1
72	15	PAOZZ	5315-00-842-3044	MS24665-283	96906	PIN, COTTER	EA	4
72	16	PAOZZ	5310-00-087-7493	MS27183-13	96906	WASHER, FLAT	EA	2
72	17	PAOZZ	2520-00-134-5127	10937823	19207	ARM, LOCKOUT POWER	EA	1
72	18	PAOZZ	5315-00-804-0538	MS9048-105	96906	PIN, SPRING	EA	1
72	19	PAOZZ	3040-00-127-9515	10897113	19207	LEVER: PTO LOCKOUT SHAFT	EA	1
72	20	PAOZZ	3040-00-408-4620	10937508	19207	ROD: CONNECTING ARM TO LOCKOUT SHAFT ASSEMBLY	EA	1

(1) ILLUS.	(2) (a) FIG. NO.	(3) (b) ITEM NO.	(4) SMR CODE	(5) NATIONAL STOCK NUMBER	(6) PART NUMBER	(7) FSCM	(8) DESCRIPTION USABLE ON CODE	(9) U/M	(10) QTY INC IN UNIT
							0803-GEAR SHIFT, VACUUM BOOSTER AND CONTROLS (CONT'D)		
72	21	PAOZZ	3120-00-184-9515	10897111	19207		BUSHING	EA	2
72	22	PAOZZ	5340-00-215-8196	10897109	19207		BRACKET: PTO LOCKOUT SHAFT	EA	1
72	23	PAOZZ	5306-00-225-9089	MS90726-34	96906		BOLT, MACHINE	EA	3
72	24	PAOZZ	5315-00-815-8840	MS35810-4	96906		PIN, STRAIGHT, HEADED	EA	2
72	25	PAOZZ	3040-00-134-5096	10897114	19207		CONTROL, LOCKOUT	EA	1
72	26	PAOZZ	5315-00-238-5660	11609197	19207		SWIVEL: PTO LOCKOUT SHAFT AND SPEED CONTROL WIRE	EA	1
72	27	PAOZZ	5305-00-272-3533	MS51023-49	96906		SETSCREW: SPEED CONTROL WIRE TO SWIVEL	EA	1
72	28	PAOZZ	2520-00-126-0356	10937825	19207		SHAFT: PTO LOCKOUT	EA	1
72	29	PAOZZ	5310-00-984-3807	MS51922-13	96906		NUT, SELF-LOCKING	EA	3
73	1	PAFZZ	5310-00-926-5916	MS51968-12	96906		NUT, PLAIN, HEXAGON	EA	2
73	2	PAFZZ	5310-00-685-3228	MS35333-43	96906		WASHER, LOCK	EA	2
73	3	PAFZZ	5307-00-500-3787	8328010	19207		STUD, PLAIN: PTO TO TRANSFER CASE	EA	2
73	4	PAOZZ	4820-00-726-4719	5196397	00000		VALVE, AIR PRESSURE: TRANSFER CASE VENT	EA	1
73	5	PAFFF	2520-00-752-1276	7521276	19207		FLANGE, COMPANION: W/DEFLECTOR	EA	2
73	6	PAFZZ	2520-00-692-6080	7521242	19207		DEFLECTOR, DIFFERENTIAL: COMPANION FLANGE	EA	1
73	7	PAFZZ	2520-00-134-5124	8757674	19207		FLANGE: COMPANION	EA	1
73	8	PAFZZ	5310-00-752-1235	7521235	19207		WASHER, FLAT	EA	2
73	9	XBFZZ		7521234	19207		NUT, SLOTTED, HEXAGON	EA	2
73	10	PAFZZ	5315-00-013-7214	MS24665-359	96906		PIN, COTTER	EA	2
73	11	PAOZZ	4730-00-737-5249	7375249	19207		PLUG, PIPE, MAGNETIC: TRANSFER CASE DRAIN	EA	1
73	12	PAOZZ	4730-00-737-5248	8757704	19207		PLUG, PIPE: TRANSFER CASE FILL AND LEVEL	EA	1
73	13	PAOZZ	4730-00-044-4577	444577	24617		PLUG, PIPE: TRANSFER CASE	EA	1
73	14	PAFZZ	5310-00-209-0965	MS35338-47	96906		WASHER, LOCK	EA	10
73	15	PAFZZ	5305-00-071-1788	MS90728-87	96906		SCREW, CAP, HEXAGON HEAD	EA	10
74		PAFZZ	2520-00-113-8049	5704132	19207		KIT, CONVERSION: SPRAG UNIT TO AIR ACTUATED LOCK UP TRANSFER TRANSMISSION AB,AC	EA	1
74	1	PAOZZ	5305-00-984-6207	MS35206-260	96906		SCREW, MACHINE: INDICATOR PANEL TO BRACKET AB,AC	EA	2

(1) ILLUS.	(2)	(3)	(4)	(5)	(6)	(7)	(8)	
(a) FIG. NO.	(b) ITEM NO.	SMR CODE	NATIONAL STOCK NUMBER	PART NUMBER	FSCM	DESCRIPTION USABLE ON CODE	U/M	QTY INC IN UNIT
						0803-GEAR SHIFT, VACUUM BOOSTER AND CONTROLS (CONT'D)		
74	2	PAOZZ	9905-00-111-6662	10937760	19207	PLATE, INSTRUCTION: AIR LOCKUP INDICATOR PANEL AB,AC	EA	1
74	3	PAOZZ	5305-00-984-6189	MS35206-241	96906	SCREW, MACHINE: BRACKET TO INDICATOR LAMP RETAINER AB,AC	EA	2
74	4	PAOZZ	5340-00-113-8046	10937865	19207	BRACKET, ANGLE: LAMP AND AIR VALVE AB,AC	EA	1
74	5	PAOZZ	5310-00-959-7600	MS51922-5	96906	NUT, SELF-LOCKING: BRACKET RETAINING AB,AC	EA	2
74	6	PAOZZ	5305-00-068-0504	MS90726-3	96906	SCREW, CAP, HEXAGON HEAD: BRACKET RETAINING AB,AC	EA	2
74	7	PAOZZ	2530-00-832-8077	10924753	19207	VALVE ASSEMBLY: AIR CONTROL AB,AC	EA	1
74	8	PAOZZ	6210-00-699-9457	8376499	19207	LAMP ASSEMBLY: AIR LOCK-UP INDICATOR PANEL AB,AC	EA	1
74	9	PAOZZ	6240-00-266-9940	MS25231-1829	96906	LAMP, INCANDESCENT AB,AC	EA	1
74	10	PAOZZ	4730-00-921-3240	MS39182-1	96906	ELBOW, PIPE TO TUBE AB,AC	EA	1
74	11	PAOZZ	4730-00-122-0477	MS39197-1	96906	SLEEVE, COMPRESSION AB,AC	EA	1
74	12	PAOZZ	4730-00-278-8824	MS39196-1	96906	NUT, TUBE COUPLING: AIR SUPPLY TUBE AB,AC	EA	1
74	13	PAOZZ	4730-00-640-6582	443977	21450	NIPPLE, PIPE: HOSE TO AIR CONTROL VALVE AB,AC	EA	1
74	14	PAFZZ	5930-00-453-9367	11609301	19207	SWITCH: AIR PRESSURE, FOR INDICATOR LAMP AB,AC	EA	1
74	15	MOOOO	2590-00-111-6661	11609240	19207	CABLE JUMPER ASSEMBLY: 5 IN. LG. AIR PRESSURE SWITCH TO INSTRUMENT FEED CONNECTOR AND AIR LOCKUP INDICATOR LAMP ASSEMBLY (SEE FIG 75, ITEM 1) AB,AC	EA	1
74	16	XBOZZ		7982404	19207	CONNECTOR, ASSEMBLY: INSTRUMENT FEED, CABLE ASSEMBLY AND HARNESS ASSEMBLY AB,AC	EA	1
74	17	MOOOO	2590-00-111-6660	10896598-4	19207	HARNESS ASSEMBLY: CONNECTOR TO EXISTING HARNESS (SEE FIG 75, ITEM 10) AB,AC	EA	1
74	18	PAOZZ	4730-00-952-7033	MS39189-1	96906	TEE, PIPE TO TUBE: HOSE AND SERVICE LINE AB,AC	EA	1
74	19	PAOZZ	4720-00-727-1627	8741776	19207	HOSE ASSEMBLY, RUBBER: AIR BRAKE AB,AC	EA	1
74	20	XBOZZ		10937722	19207	TUBE ASSEMBLY, METAL: AIR CONTROL VALVE TO FIREWALL AB,AC	EA	1
74	21	PAOZZ	4730-00-456-5938	10924754	19207	UNION, TUBE: FIREWALL AB,AC	EA	1
74	22	PAOZZ	4710-00-113-8048	10937717	19207	TUBE ASSEMBLY, METAL: 74 IN. LG, FIREWALL UNION TO FRAME CROSSMEMBER ELBOW AB,AC	EA	1

(1) ILLUS.	(2) (a) FIG. NO.	(3) (b) ITEM NO.	(4) SMR CODE	(5) NATIONAL STOCK NUMBER	(6) PART NUMBER	(7) FSCM	(8) DESCRIPTION USABLE ON CODE	(9) U/M	(10) QTY INC IN UNIT
							0803-GEAR SHIFT, VACUUM BOOSTER AND CONTROLS (CONT'D)		
74	23	PAOZZ	5340-00-993-6207	MS21333-99	96906	CLAMP, LOOP AB,AC	EA	1	
74	24	PAOZZ	4730-00-231-3960	MS20823-4	96906	ELBOW, PIPE TO TUBE: AIR CYLINDER SUPPLY AB,AC	EA	1	
74	25	PAOZZ	5340-00-964-5267	MS21333-120	96906	CLAMP, LOOP: TUBE TO FRAME SIDE RAIL AB,AC	EA	1	
74	26	PAOZZ	4720-00-771-5537	MS28741-4-0140	96906	HOSE ASSEMBLY: CROSSMAKER ELBOW TO TRANSFER AIR CYLINDER AB,AC	EA	1	
74	27	PAOZZ	5310-00-984-3807	MS51922-13	96906	NUT, SELF-LOCKING: ELBOW TO FRAME CROSSMEMBER AB,AC	EA	2	
74	28	PAOZZ	4730-00-477-6244	10937866	19207	ELBOW, TUBE TO HOSE: FRAME CROSSMEMBER MOUNTED AB,AC	EA	1	
74	29	PAOZZ	4730-00-270-4580	MS39179-2	96906	ADAPTER, STRAIGHT, PIPE TO TUBE: AIR SUPPLY TUBE TO FRAME CROSSMEMBER ELBOW AB,AC	EA	1	
74	30	PAOZZ	4730-00-542-3284	7347982	19207	ADAPTER, STRIAIGHT: FRAME CROSSMEMBER ELBOW TO SUPPLY HOSE AB,AC	EA	1	
74	31	PAOZZ	5306-00-225-9089	MS90726-34	96906	BOLT, MAHCINE: ELBOW TO FRAME CROSSMEMBER AB,AC	EA	2	
75	1	MOOOO	2590-00-111-6661	11609240	19207	CABLE JUMPER ASSEMBLY: AIR PRESSURE SWITCH TO INSTRUMENT FEED CONNECTOR AND AIR LOCK-UP INDICATOR LAMP ASSEMBLY	EA	1	
75	2	PAOZZ	1015-00-798-2997	7982997	19207	TERMINAL	EA	3	
75	3	PAOZZ	5970-00-833-8562	8338562	19207	INSULATOR, BUSHING	EA	3	
75	4	PAOZZ	5935-00-833-8561	7064586	19207	INSERT, PLUG, ELECTRICAL	EA	1	
75	5	PAOZZ	6145-00-772-0853	7720853	19207	CABLE, ELECTRICAL: NO. 14, 5 IN. LG	EA	2	
75	6	PAOZZ	5935-00-833-8561	8338561	19207	SHELL, ELECTRICAL CONNECTOR	EA	1	
75	7	PAOZZ	5999-00-057-2929	MS27148-2	96906	CONTACT, ELECTRICAL	EA	1	
75	8	PAOZZ	5310-00-833-8567	8338567	19207	WASHER, SLOTTED	EA	1	
75	9	PAOZZ	5935-00-572-9180	8338561	19207	SHELL, ELECTRICAL CONNECTOR	EA	1	
75	10	MOOOO	2590-00-111-6660	10896598-4	19207	HARNESSE ASSEMBLY: CONNECTOR TO EXISTING HARNESSE	EA	1	
75	11	PAOZZ	1015-00-798-2997	7982997	19207	TERMINAL, SOLDERED	EA	2	
75	12	PAOZZ	5970-00-833-8562	8338562	19207	INSULATOR, BUSHING	EA	2	
75	13	PAOZZ	5935-00-833-8561	8338561	19207	SHELL	EA	2	

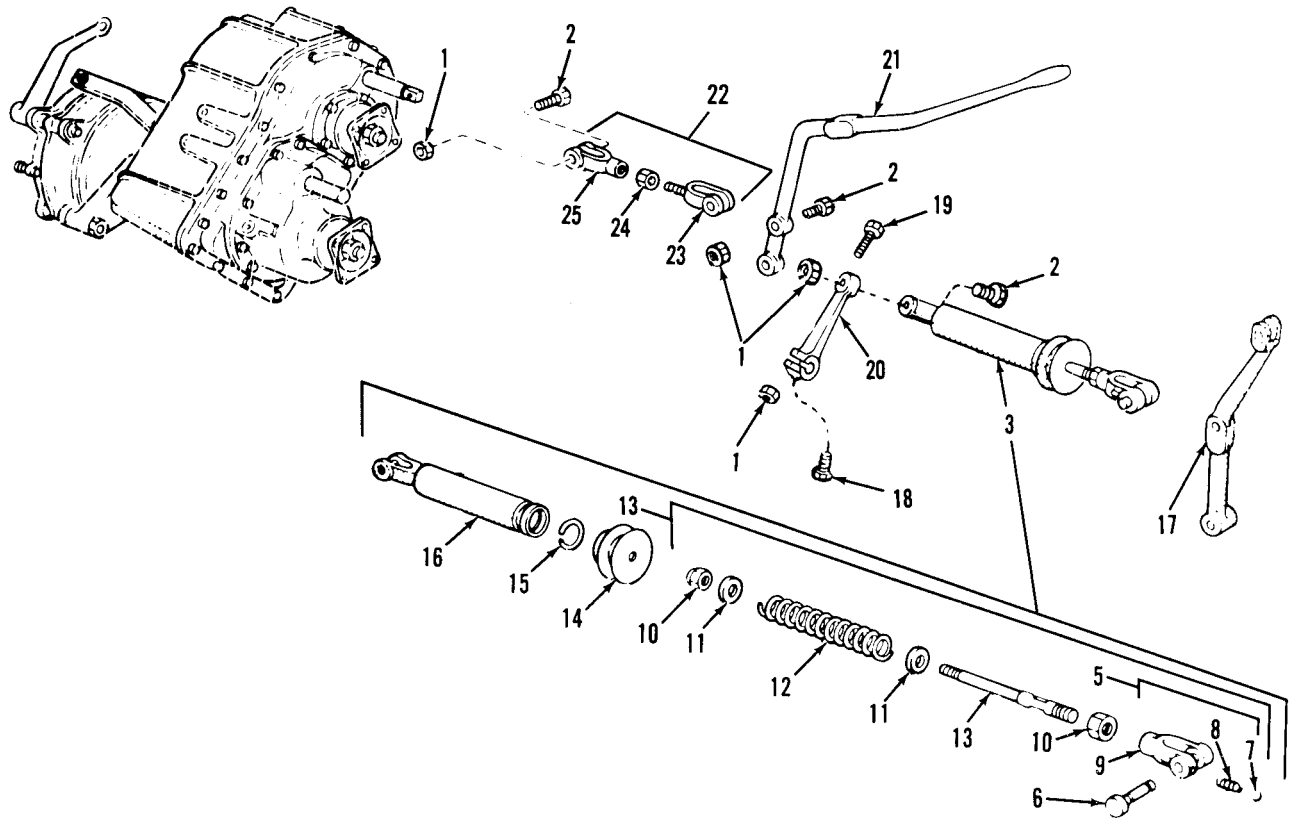

TA 031165

Figure 70. Transfer controls.

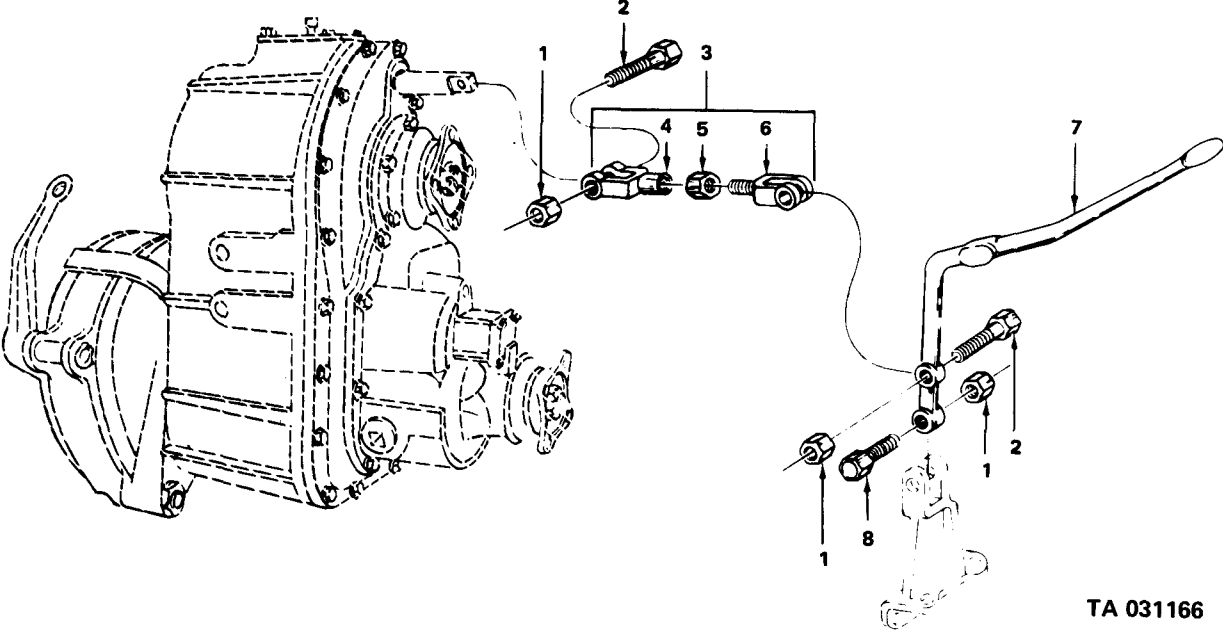

TA 031166

Figure 71. Transfer controls and linkage.

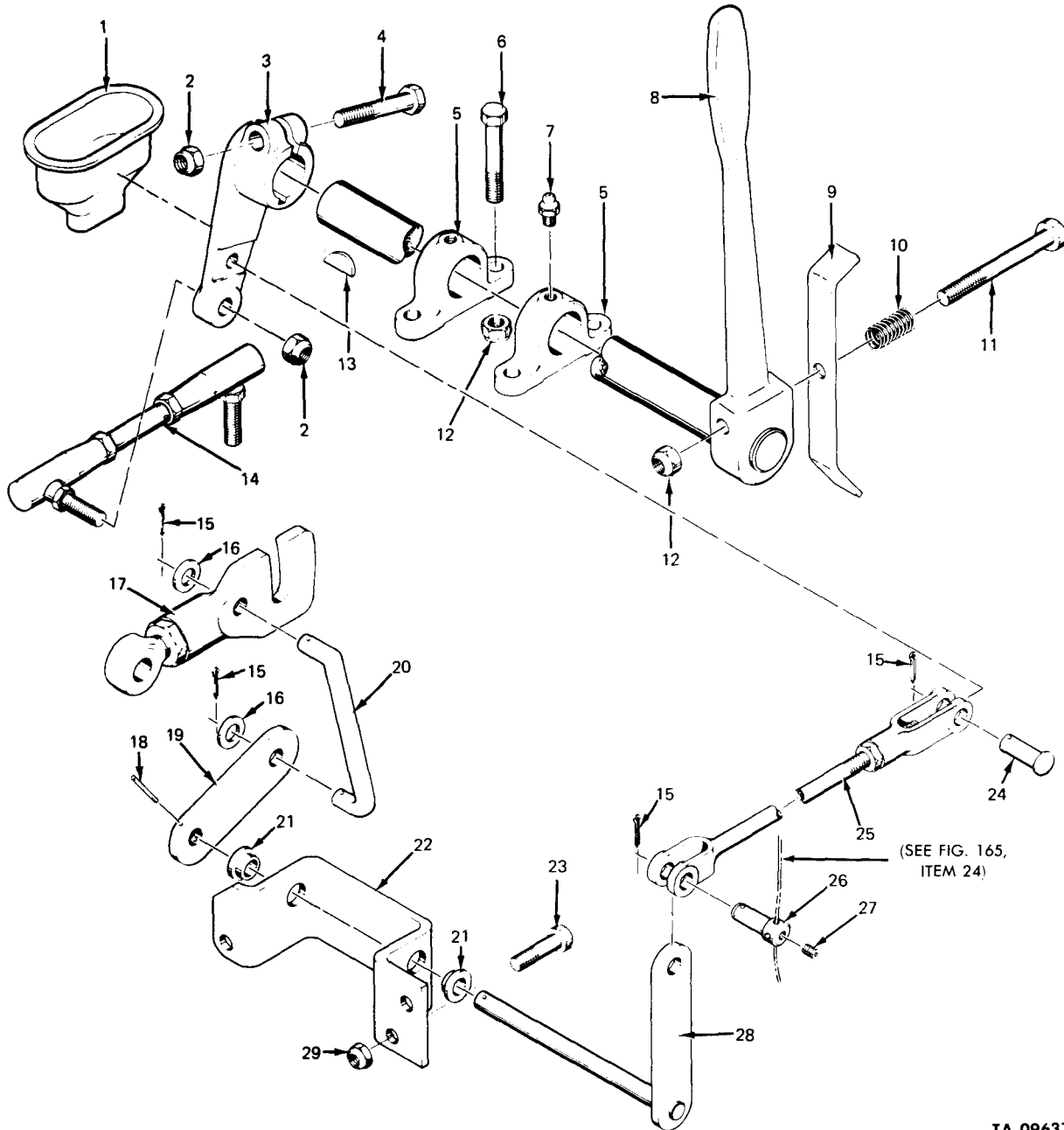

TA 096376

Figure 72. Power take-off controls and linkage (w/positive locking).

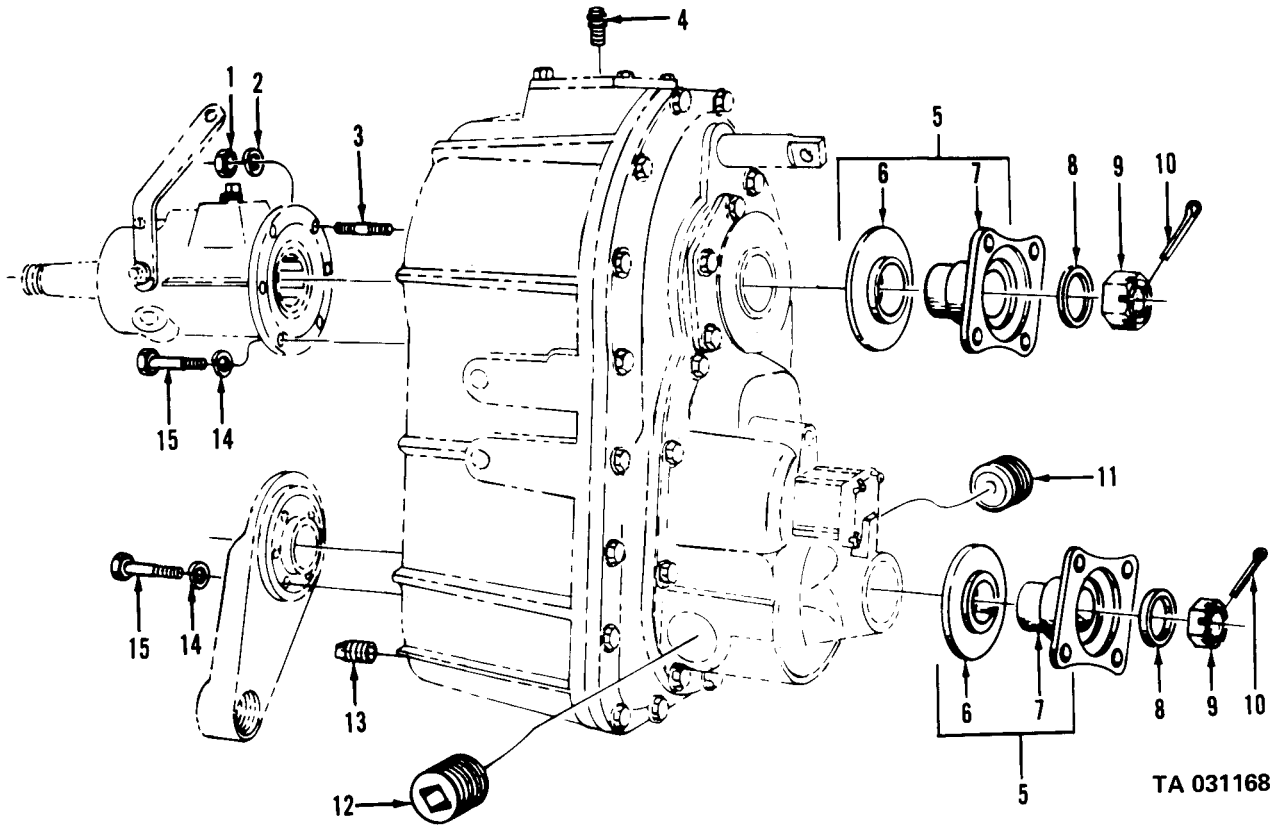
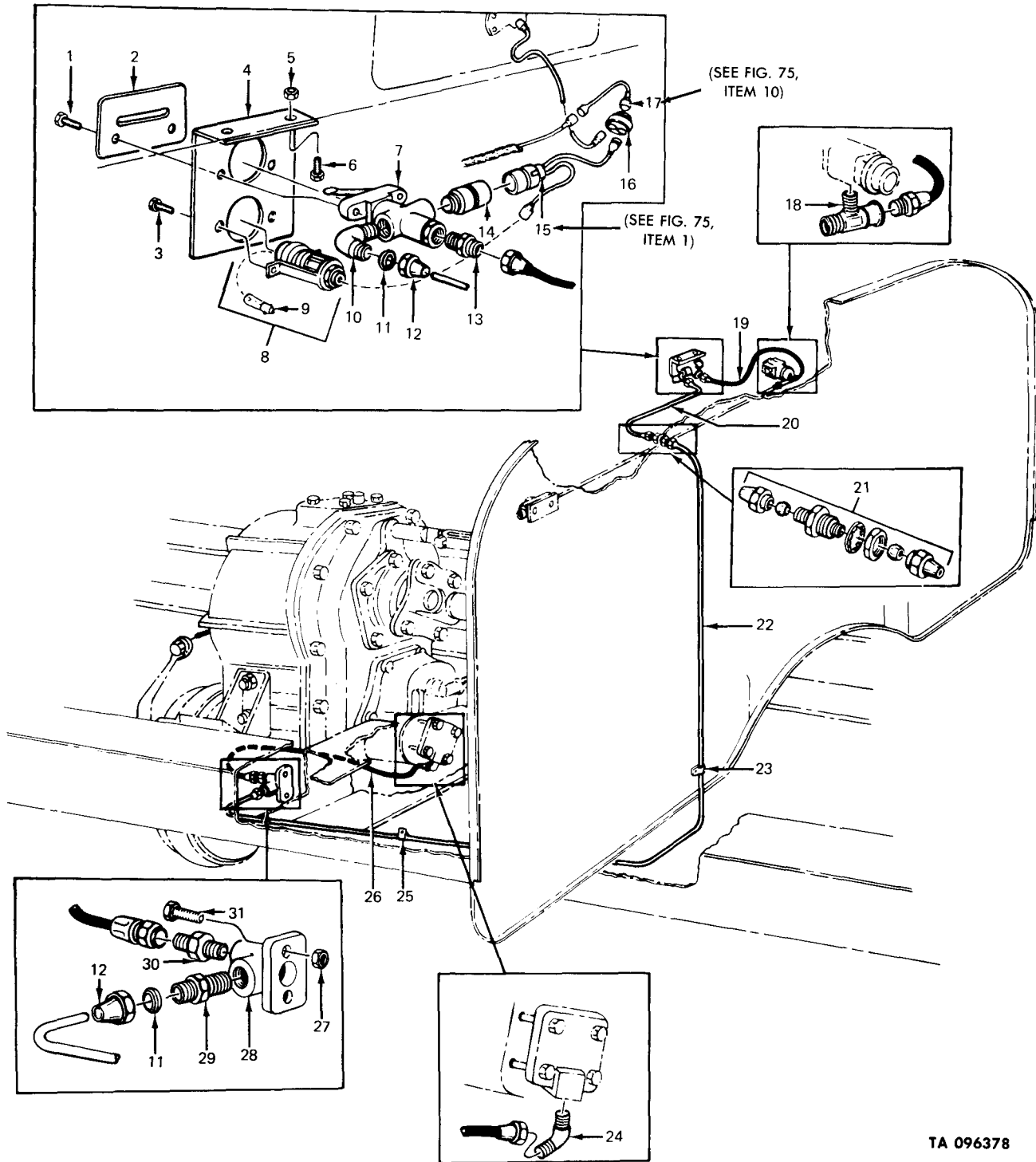
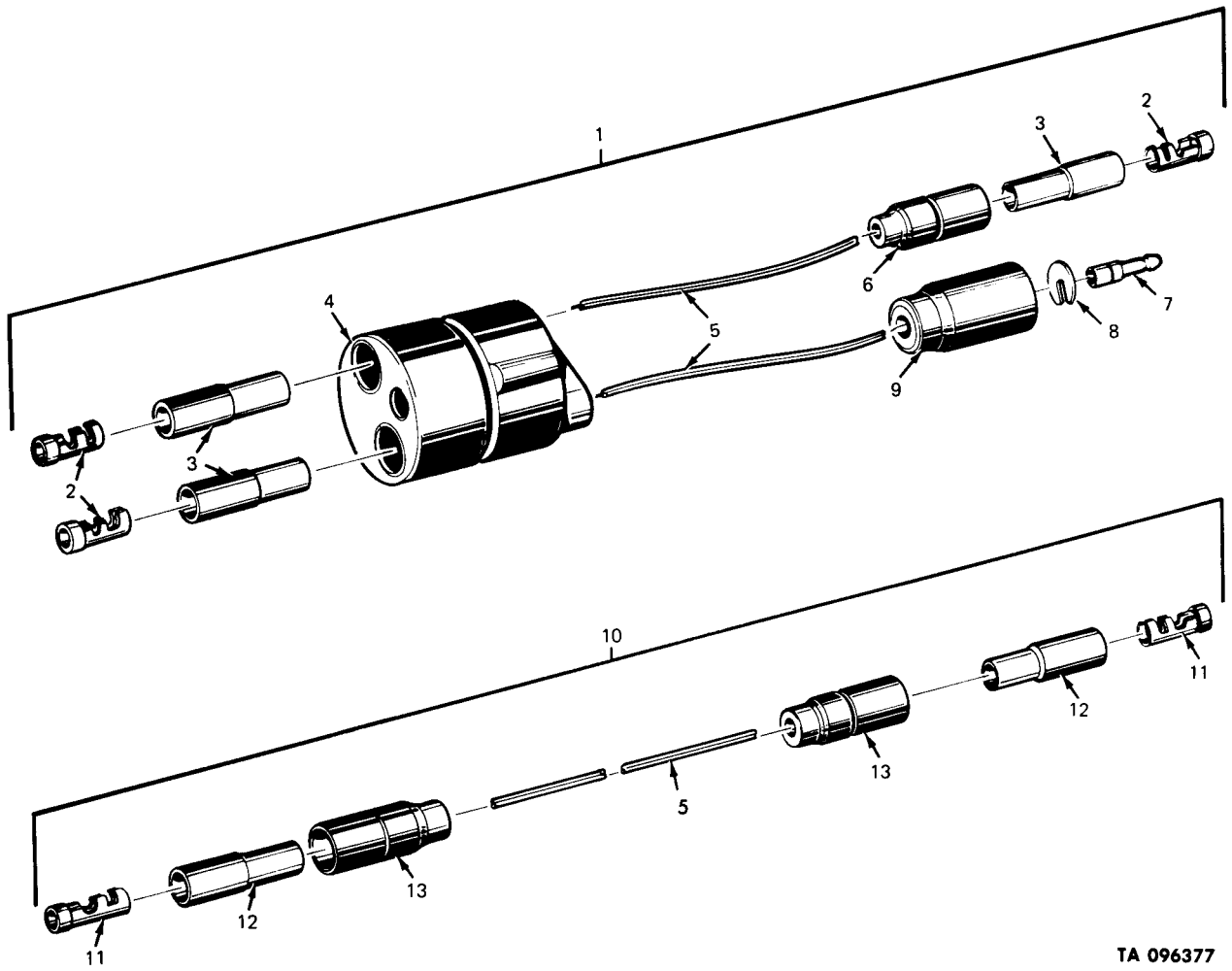

Figure 73. Transfer positive locking (W/PTO).



TA 096378

Figure 74. Spring unit to air actuated lockup transfer conversion kit.



TA 096377

Figure 75. Cable jumper and harness assembly.

(1) ILLUS.	(2)	(3)	(4)	(5)	(6)	(7)	(8)
FIG. NO.	ITEM NO.	SMR CODE	NATIONAL STOCK NUMBER	PART NUMBER	FSCM	DESCRIPTION USABLE ON CODE	U/M INC IN UNIT
GROUP 09-PROPELLER SHAFTS							
0900-PROPELLER SHAFTS							
76	1	PAOZZ	5310-00-062-4954	MS21045-8	96906	NUT, SELF-LOCKING	EA 16
76	2	PAOZZ	5306-00-752-1001	7521001	19207	BOLT, MACHINE	EA 16
76	3	PAOOO	2520-00-752-1035	7521035	19207	PROPELLER SHAFT WITH UNIVERSAL JOINT: FORWARD REAR TO REAR-REAR AXLE (COMPONENTS SAME AS SHAFT, NSN 2520-00-752-1043, EXCEPT WHERE INDIVIDUAL COMPONENTS ARE ANNOTATED)	EA 1
76	3	PAOOO	2520-00-752-1043	7521043	19207	SHAFT: TRANSFER TO FRONT AXLE	EA 1
76	4	KFOZZ		5283404	19207	RING, RETAINING (PART OF KIT, P/N 8331569)	EA 8
76	5	KFOZZ		7971744	19207	BEARING ASSEMBLY (PART OF KIT, P/N 8331569)	EA 8
76	6	KFOZZ		7971743	19207	JOURNAL ASSEMBLY (PART OF KIT, P/N 8331569)	EA 2
76	7	PAOZZ	2520-00-692-6068	7521033	19207	YOKE, UNIVERSAL JOINT: TRANSFER TO FRONT AXLE (2) AND FORWARD-REAR TO REAR-REAR AXLE (2)	EA 2
76	8	PAOZZ	5310-00-242-5617	5283429	19207	CAP, PROPELLER SHAFT: TRANSFER TO FRONT AXLE AND FORWARD REAR TO REAR-REAR AXLE UNIVERSAL JOINT	EA 1
76	9	PAOZZ	5310-00-528-3723	5283723	19207	WASHER, SPLIT: TRANSFER TO FROM AXLE AND FORWARD REAR TO REAR-REAR AXLE SLIP JOINT	EA 1
76	10	PAOZZ	5330-00-297-6330	8331570	19207	PACKING, PREFORMED: TRANSFER TO FRONT AXLE AND FORWARD REAR TO REAR-REAR AXLE DUST CAP	EA 1
76	11	PAOZZ	2520-00-692-6069	7521034	19207	YOKE, UNIVERSAL JOINT: TRANSFER TO FRONT AXLE AND FORWARD REAR TO REAR-REAR AXLE	EA 1
76	12	PAOZZ	2520-00-752-1042	7521042	19207	PLUG: TRANSFER TO FRONT AXLE YOKE AND FORWARD REAR TO REAR-REAR AXLE YOKE	EA 1
76	13	PAOZZ	4730-00-050-4208	MS15003-1	96906	FITTING, LUBRICATION: TRANSFER TO FRONT AXLE UNIVERSAL JOINT JOURNAL (2), FORWARD REAR TO REAR-REAR AXLE UNIVERSAL JOINT JOURNAL (2), FRONT AXLE SLIP YOKE (1), AND REAR AXLE SLIP YOKE (1)	EA 6
76	14	XBOZZ		7372746	19207	SHAFT, SPLINED (USED ON SHAFT, NSN 2520-00-752-1043, ONLY)	EA 1
76	14	XBOZZ		7971126	19207	SHAFT, SPLINED (USED ON PROPELLER SHAFT, NSN 2520-00-752-1035, ONLY)	EA 1

(1) ILLUS.	(2) (a) FIG. NO.	(3) (b) ITEM NO.	(4) SMR CODE	(5) NATIONAL STOCK NUMBER	(6) PART NUMBER	(7) FSCM	(8) DESCRIPTION	(9) U/M	(10) QTY
							0900-PROPELLER SHAFTS (CONT'D)		
76			PAOZZ	2520-00-702-4578	5702987	19207	PARTS KIT, UNIVERSAL JOINT: TRANSFER TO FRONT AXLE TO REAR- REAR AXLE PROPELLER SHAFT	EA	4
76	4						RING	EA	4
76	5						BEARING	EA	4
76	6						JOURNAL	EA	1
77	1		PAOZZ	5310-00-062-4954	MS21045-8	96906	NUT, SELF-LOCKING	EA	8
77	2		PAOZZ	5306-00-752-1001	752001	19207	BOLT, MACHINE	EA	8
77	2		PAOZZ	5306-00-752-1014	7521014	19207	BOLT, RIBBED NECK	EA	8
77	3		PAOOO	2520-00-706-1097	7061097	19207	PROPELLER SHAFT WITH UNIVERSAL JOINT: TRANSFER TO FORWARD REAR AXLE ASSEMBLY (SAME AS PROPELLER SHAFT, NSN 2520-00-752-1000, EXCEPT WHERE INDIVIDUAL COMPONENTS ARE ANNOTATED) M47, M57, M58, M59, M275, M275A1, M275A2) AD	EA	1
77	3		PAOOO	2520-00-752-1013	7521013	19207	PROPELLER SHAFT WITH UNIVERSAL JOINT: TRANSFER TO FORWARD REAR AXLE ASSEMBLY (SAME AS PROPELLER SHAFT, NSN 2520-00-752-1000, EXCEPT WHERE INDIVIDUAL COMPONENTS ARE ANNOTATED)	EA	1
77	3		PAOOO	2520-00-752-1000	7521000	19207	PROPELLER SHAFT WITH UNIVERSAL JOINT: TRANSMISSION TO TRANSFER ASSEMBLY	EA	1
77	4		KFOZZ		5281983	19207	SCREW, LOCK PLATE (PART OF KIT, P/N 8735642)	EA	16
77	5		KFOZZ		5283083	19207	STRAP (PART OF KIT, P/N 8735642)	EA	8
77	6		KFOZZ		8759090	19207	BEARING (PART OF KIT, P/N 8735642)	EA	8
77	7		KFOZZ		7971745	19207	JOURNAL (PART OF KIT, P/N 8735642)	EA	2
77	8		PAOZZ	4730-00-050-4203	MS15001-1	96906	FITTING, LUBRICATION: TRANSMISSION TO TRANSFER UNIVERSAL JOINT JOURNAL (2) AND SLIP YOKE (1)	EA	3
77	9		PAOZZ	2520-00-561-6190	5616190	19207	YOKE, UNIVERSAL JOINT: TRANSMISSION TO TRANSFER	EA	2
77	10		PAOZZ	4730-00-279-2828	5283080	19207	CAP, DUST ,PROPELLER SHAFT: TRANSFER TO FORWARD REAR AXLE U-JOINT SLEEVE YOKE (1) PILLOW BLOCK TO FORWARD REAR AXLE (1)(USED ON PROPELLER SHAFTS, NSN 2520-00-706-1097 AND 2520-00-752-1013, ONLY)	EA	1
77	10		PAOZZ	5310-00-752-0998	7520998	19207	CAP, DUST: TRANSMISSION TO TRANSFER UNIVERSAL JOINT YOKE (USED ON PROPELLER SHAFT, NSN 2520-00-752-1000, ONLY)	EA	1
77	11		PAOZZ	5310-00-276-3012	7994440	19207	WASHER, LOCK: TRANSMISSION TO TRANSFER (USED ON PROPELLER SHAFT NSN 2520-00-752-1000, ONLY)	EA	1

(1) ILLUS.	(2)	(3)	(4)	(5)	(6)	(7)	(8)	
(a) FIG. NO.	(b) ITEM NO.	SMR CODE	NATIONAL STOCK NUMBER	PART NUMBER	FSCM	DESCRIPTION USABLE ON CODE	U/M	QTY INC IN UNIT
0900-PROPELLER SHAFTS (CONT'D)								
77	11	XBOZZ		5283054	19207	WASHER: JOINT YOKE (USED ON PROPELLER SHAFTS, NSN 2520-00-706-1097 AND 2520-00-752-1013, ONLY)	EA	2
77	12	PAOZZ	5330-00-108-9651	10874585	19207	PACKING, PREFORMED: PILLOW BLOCK TO FORWARD REAR AXLE TO TRANSFER TO FORWARD REAR AXLE (USED ON PROPELLER SHAFTS, NSN 2520-00-706-1097 AND 2520-00-752-1013, ONLY)	EA	1
77	12	PAOZZ	5330-00-692-6113	8333401	19207	PACKING, PREFORMED: TRANSMISSION TO TRANSFER YOKE DUST CAP (USED ON PROPELLER SHAFT, NSN 2520-00-752-1000, ONLY)	EA	1
77	13	PAOZZ	2520-00-692-6076	7521106	19207	YOKE, UNIVERSAL JOINT: TRANSFER TO FORWARD REAR AXLE UNIVERSAL JOINT OR PILLOW BLOCK TO FORWARD REAR AXLE ASSEMBLY (USED ON PROPELLER SHAFTS, NSN 2520-00-706-1097 AND 2520-00-752-1013, ONLY)	EA	1
77	13	PAOZZ	2520-00-692-6066	7521011	19207	YOKE UNIVERSAL, JOINT: TRANSMISSION TO TRANSFER (USED ON PROPELLER SHAFT, NSN 2520-00-752-1000, ONLY)	EA	1
77	14	PAOZZ	2520-00-692-6067	7521012	19207	PLUG, SLEEVE, YOKE: TRANSFER TO FORWARD REAR AXLE UNIVERSAL JOINT SLEEVE YOKE OR PILLOW BLOCK TO FORWARD REAR AXLE UNIVERSAL JOINT SLEEVE YOKE (USED ON PROPELLER SHAFTS, NSN 2520-00-706-1097 AND 2520-00-752-1013, ONLY)	EA	1
77	14	PAOZZ	2520-00-752-0999	7520999	19207	PLUG: TRANSMISSION TO TRANSFER UNIVERSAL JOINT, SLEEVE, WITH BREATHER (USED ON PROPELLER SHAFT, NSN 2520-00-752-1000, ONLY)	EA	1
77	15	XBOZZ		10874597	19207	SHAFT, SPLINED: (USED ON PROPELLER SHAFT, NSN 2520-00-706-1097, ONLY)	EA	1
77	15	XBOZZ		10874588	19207	SHAFT, SPLINED: (USED ON PROPELLER SHAFT, NSN 2520-00-752-1013, ONLY)	EA	1
77	15	XBOZZ		7529026	19207	SHAFT, SPLINED: (USED ON PROPELLER SHAFT, NSN 2520-00-752-1000, ONLY)	EA	1
77		PAOZZ	2520-00-521-6186	8735642	19207	PARTS KIT, UNIVERSAL JOINT	EA	6
77	4					SCREW	EA	16
77	5					STRAP	EA	8
77	6					BEARING	EA	4
77	7					JOURNAL	EA	1
78	1	PAOZZ	5306-00-752-1014	7521014	19207	BOLT, RIBBED NECK	EA	4
78	2	PAOZZ	5310-00-994-1006	MS51943-38	96906	NUT	EA	2

(1) ILLUS.	(2) (a) FIG. NO.	(3) (b) ITEM NO.	(4) SMR CODE	(5) NATIONAL STOCK NUMBER	(6) PART NUMBER	(7) FSCM	(8) DESCRIPTION	(9) U/M	(10) QTY
							USABLE ON CODE		INC IN UNIT
							0900-PROPELLER SHAFTS (CONT'D)		
78	3	PAOZZ	5310-00-706-1145	7061145	19207		WASHER, FLAT: CENTER BEARING HOUSING	EA	2
78	4	PAOZZ	5365-00-706-1144	7061144	19207		BUSHING, RUBBER: CENTER BEARING	EA	4
78	5	PAOZZ	5306-00-706-1148	7061148	19207		BOLT, SHOULDER	EA	2
78	6	PAOZZ	3130-00-706-1151	7061151	19207		HOUSING, BEARING UNIT: PILLOW BLOCK	EA	1
78	7	PAOZZ	4730-00-050-4203	MS15001-1	96906		FITTING, LUBRICATION: TRANSFER TO PILLOW BLOCK	EA	1
78	8	PAOZZ	3110-00-156-5086	700680	21450		BEARING, BALL, ANNULAR: PILLOW BLOCK	EA	1
78	9	PAOZZ	5330-00-558-0210	7061147	19207		SEAL, PLAIN, ENCASED: CENTER BEARING, REAR	EA	1
78	10	PAOZZ	4730-00-250-7905	7412917	19207		FITTING, LUBRICATION: CENTER BEARING HYDRAULIC	EA	1
78	11	PAOOO	2520-00-706-1127	7061127	19207		SHAFT ASSEMBLY, PROPELLER: TRANSFER TO PILLOW BLOCK	EA	1
78	12	XBOZZ		7067884	19207		NUT: COMPANION FLANGE	EA	1
78	13	PAOZZ	2520-00-752-1276	7521276	19207		FLANGE: COMPANION, PILLOW BLOCK TO FORWARD REAR AXLE, W/DEFLECTOR	EA	1
78	14	PAOZZ	5330-00-558-0213	7061146	19207		SEAL, PLAIN, ENCASED: OIL BEARING, CENTER, FRONT	EA	1
78	15	PAOZZ	2520-00-709-7274	7061142	19207		DEFLECTOR, DIRT: PILLOW BLOCK TO FORWARD REAR AXLE CENTER BEARING	EA	1
78	16	XBOZZ		10874591	19207		SHAFT, CENTER BEARING AND PROP	EA	1
78	17	PAOZZ	5315-00-298-1481	MS24665-357	96906		PIN, COTTER	EA	1
78	18	PAOZZ	5305-00-019-0575	190575	21450		SCREW, ASSEMBLED WASHER	EA	1
78	19	PAOZZ	2520-00-561-6190	5616190	00000		YOKE, UNIVERSAL JOINT: TRANSFER TO PILLOW BLOCK	EA	1
78	20	PAOZZ	4730-00-309-0095	7042827	19207		VALVE, LUBRICATION, PRESSURE RELIEF: TRANSFER TO PILLOW BLOCK	EA	1
79	1	KFOZZ		112-6118	76260		SPIDER ASSEMBLY (PART OF KIT, P/N 5704135)	EA	1
79	2	KFOZZ		5785J	76260		SNAP RING (PART OF KIT, P/N 5704135)	EA	4
79	3	KFOZZ		113-5133	76260		BEARING ASSEMBLY (PART OF KIT, P/N 5704135)	EA	4
79	4	KFOZZ		8487J	76260		CORK WASHER (PART OF KIT, P/N 5704135)	EA	4

TM9-2320-209-34P

(1)	(2)	(3)	(4)	(5)	(6)	(7)	(8)
ILLUS.							QTY
(a)	(b)	SMR	NATIONAL	PART	DESCRIPTION	U/M	INC
FIG.	ITEM	CODE	STOCK	NUMBER	FSCM		IN
NO.	NO.		NUMBER		USABLE ON CODE		UNIT
0900-PROPELLER SHAFTS (CONT'D)							
79		PAOZZ	2520-00-204-9810	5704135	19207	PARTS KIT, UNIVERSAL JOINT (USED ON SHAFT 7061127)	EA 1
79	1					SPIDER ASSEMBLY	EA 1
79	2					SNAP RING	EA 4
79	3					BEARING ASSEMBLY	EA 4
79	4					CORK WASHER	EA 4

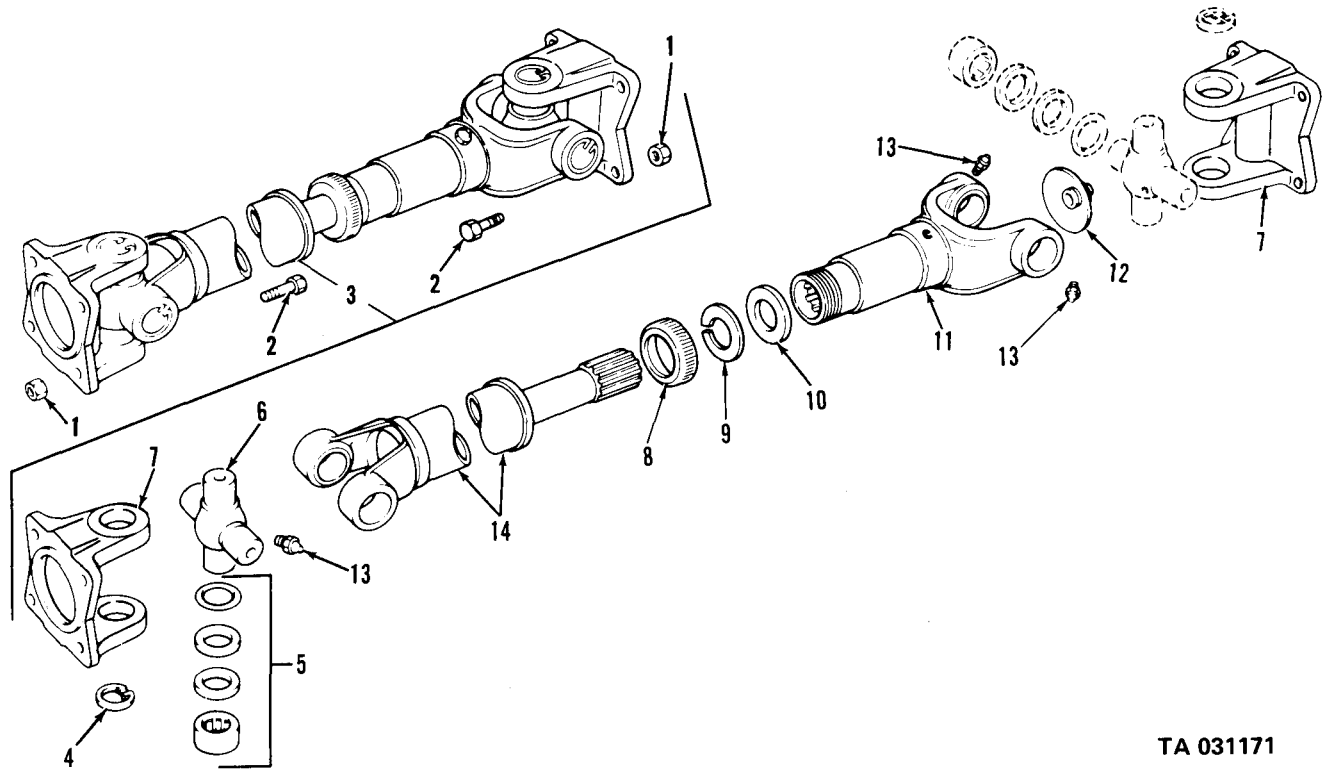

TA 031171

Figure 76. Propeller shaft assemblies (forward rear axle to rear rear axle and transfer to front axle).

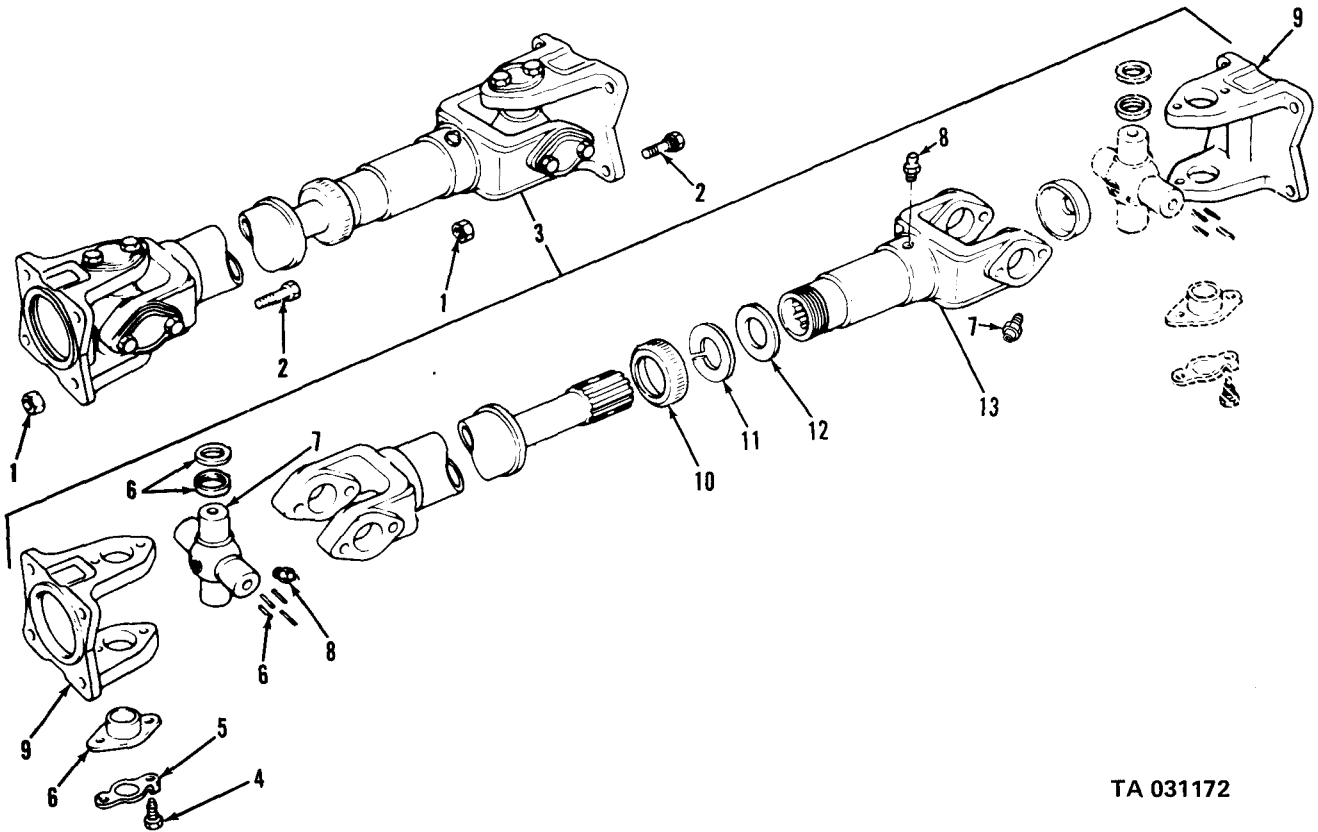

TA 031172

Figure 77. Popeller shaft assembly (transmission to transfer to forward rear axle and pillow block to forward rear axle).

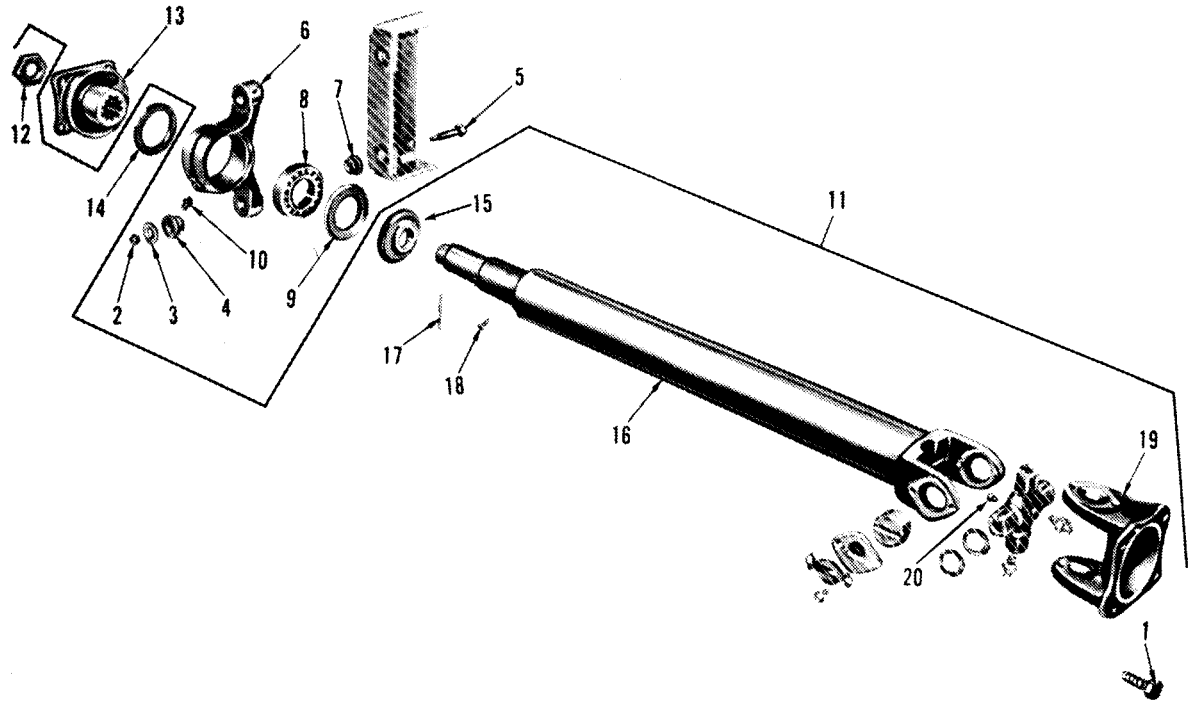

TA 031173

Figure 78. Propeller shaft assembly (transfer to pillow block).

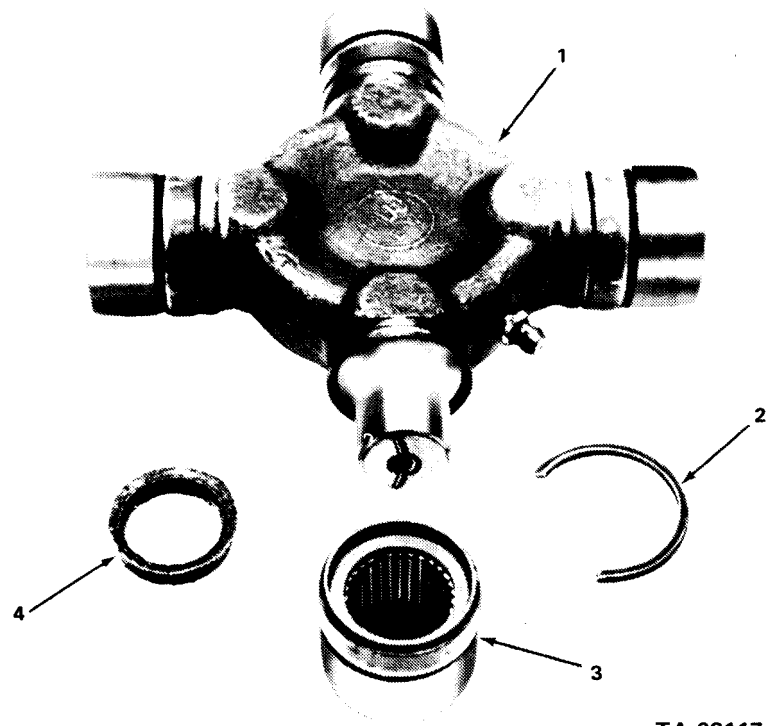

TA 031174

Figure 79. Universal joint.

(1) ILLUS.	(2) (a) FIG. NO.	(3) (b) ITEM NO.	(4) SMR CODE	(5) NATIONAL STOCK NUMBER	(6) PART NUMBER	(7) FSCM	(8) DESCRIPTION USABLE ON CODE	(9) U/M	(10) QTY INC IN UNIT
							GROUP 10-FRONT AXLE		
							1000-FRONT AXLE ASSEMBLY		
80	1	PAFHH	2520-00-692-6097	7521734	19207		AXLE ASSEMBLY,AUTOMOTIVE DRIVING:W/DRUMS AND HUBS ASSEMBLY AA	EA	1
80	1	PAFHH	2520-00-572-8719	7521734-1	19207		AXLE ASSEMBLY,AUTOMOTIVE DRIVING:FRONT AB,AC	EA	1
80	2	PAOZZ	5365-00-732-6126	7326126	19207		PLUG,MACHINE THREAD: FILLER	EA	1
80	3	PAOZZ	5330-00-514-3289	MS35769-21	96906		GASKET:FILLER PLUG (PART OF SET,P/N7521735)	EA	1
80	4	PAOZZ	4730-00-240-9320	10896735	19207		PLUG,PIPE,MAGNETIC:DRAIN	EA	1
80	5	PAFZZ	5310-00-926-5916	MS51968-12	96906		NUT,PLAIN,HEXAGON	EA	12
80	6	PAFZZ	5310-00-893-3381	7748744	19207		WASHER	EA	12
80	7	PAFZZ	5330-00-752-1782	7521782	19207		GASKET:CARRIER TO HOUSING (PART OF SET,P/N7521735)	EA	1
80		PAFZZ	5330-00-752-1735	7521735	19207		GASKET SET:OVERHAUL	EA	1
80	3						GASKET	EA	1
80	7						GASKET	EA	1
84	6						GASKET	EA	2

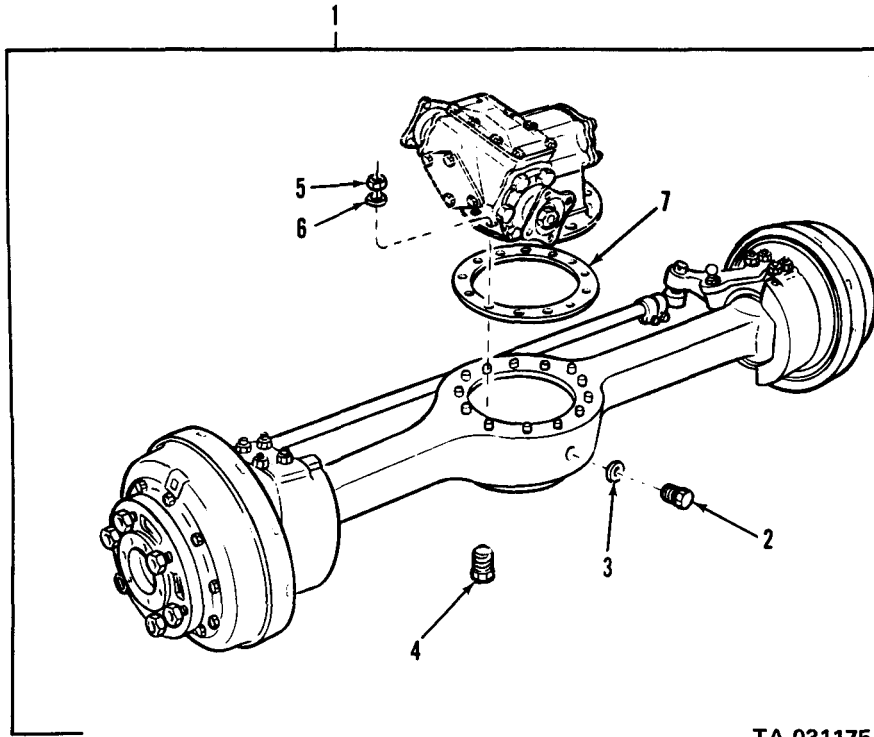

TA 031175

Figure 80. Front axle assembly.

(1) ILLUS.	(2) (a) FIG. NO.	(3) (b) ITEM NO.	(4) SMR CODE	(5) NATIONAL STOCK NUMBER	(6) PART NUMBER	(7) FSCM	(8) DESCRIPTION USABLE ON CODE	(9) U/M	(10) (8) QTY INC IN UNIT
							1002-DIFFERENTIAL		
81	1	PAFFH	2520-00-692-6098	7521783	19207		DIFFERENTIAL,DRIVING AXLE: W/CARRIER ASSEMBLY	EA	1
81	2	PAFZZ	5305-00-269-3209	MS90725-58	96906		SCREW,CAP,HEXAGON HEAD	EA	12
81	3	PAFZZ	5310-00-637-9541	MS35338-46	96906		WASHER,LOCK	EA	8
81	4	PAFZZ	2520-00-752-1781	7521781	19207		COVER	EA	1
81	5	KFFZZ		7521780	19207		GASKET:CARRIER INSPECTION HOLE(PART OF SET, P/N7521764)	EA	1
81	6	PAHZZ	5305-00-752-1718	7521718	19207		SETSCREW:BEVEL GEAR BEARING SLEEVE	EA	1
81	7	PAFZZ	5310-00-177-0892	7748743	19207		WASHER,FLAT	EA	4
81	8	PAFZZ	2520-00-081-0673	10896971	19207		COVER ASSEMBLY	EA	1
81	9	PAFZZ	5330-00-752-1671	7521671	19207		GASKET:CARRIER COVER, RIGHT(PART OF SET, P/N7521764)	EA	1
81	10	PAHZZ	5305-00-071-2070	MS90728-114	96906		SCREW	EA	6
81	11	PAHZZ	5310-00-584-5272	MS35338-48	96906		WASHER,LOCK	EA	6
81	12	PAHZZ	2520-00-752-1684	7521684	19207		COVER	EA	1
81	13	KFHZZ		7521713	19207		SHIM:COVER,.0010(PART OF SET,P/N7521764)	EA	1
81	13	KFHZZ		7521714	19207		SHIM:COVER,.0005(PART OF SET,P/N7521764)	EA	4
81	13	KFHZZ		7521715	19207		SHIM:COVER,.0003(PART OF SET,P/N7521764)	EA	1
81	14	PAHZZ	5305-00-042-8997	7535357	19207		SCREW	EA	2
81	15	PAHZZ	2520-00-752-1673	7521673	19207		PLATE:SPUR PINION BEARING	EA	1
81	16	XBHZZ		712547	21450		BEARING ASSEMBLY	EA	2
81	17	XAHZZ		7700131	19207		CAGE	EA	1
81	18	PAHZZ	5315-00-696-0271	7521791	19207		KEY,MACHINE	EA	1
81	19	PAHZZ	3040-00-752-1685	7521685	19207		PINION:SPUR	EA	1
81	20	PAHZZ	5365-00-752-1717	7521717	19207		RING,RETAINING: BEVEL GEAR BEARING	EA	1
81	21	XBHZZ		10937642	19207		BEARING,ROLLER,CYLINDRICAL	EA	1
81	22	KFHZZ		7529066	19207		GEAR(PART OF SET, P/N7521712)	EA	1
81	23	PAHZZ	5365-00-752-1779	7521779	19207		NUT	EA	2
81	24	PAHZZ	5305-00-400-8451	596931	21450		SCREW,MACHINE	EA	4

(1) ILLUS.	(2) (a) FIG. NO.	(3) (b) ITEM NO.	(4) SMR CODE	(5) NATIONAL STOCK NUMBER	(6) PART NUMBER	(7) FSCM	(8) DESCRIPTION USABLE ON CODE	(9) U/M	(10) QTY INC IN UNIT
1002-DIFFERENTIAL (CONT'D)									
81	25	PAHZZ	5310-00-494-8498	10896715	19207	WASHER, FLAT	EA	4	
81	26	PAHZZ	5306-00-689-8852	MS51095-328	96906	BOLT: LOCK ADJUSTING RING	EA	2	
81	27	PAHZZ	5310-00-752-1786	7521786	19207	WASHER, KEY: CASE BEARING ADJUSTING NUT	EA	2	
81	28	PAHZZ	3130-00-087-3916	7700130	19207	CAP ASSEMBLY	EA	2	
81	29	XBHZZ		712521	21450	BEARING ASSEMBLY	EA	2	
81	30	XAHZZ		7700132	19207	CASE AND GEAR ASSEMBLY	EA	1	
81	31	XBHZZ		10938304-1	19207	NUT, SLOTTED, HEXAGON	EA	8	
81	32	PAHZZ	5306-00-752-1790	7521790	19207	BOLT, MACHINE	EA	8	
81	33	PAHZZ	2520-00-752-1778	7521778	19207	CASE ASSEMBLY	EA	2	
81	34	KFHZZ		7529060	19207	WASHER, THRUST: SIDE GEAR, (PART OF KIT, P/N5702299)	EA	2	
81	35	KFHZZ		7529061	19207	GEAR: SIDE (PART OF KIT, P/N5702299)	EA	2	
81	36	KFHZZ		7529058	19207	WASHER, THRUST: PINION (PART OF KIT, P/N5702299)	EA	4	
81	37	KFHZZ		8380939	19207	PINION ASSEMBLY (PART OF KIT, P/N5702299)	EA	4	
81	38	KFHZZ		8380940	19207	SPIDER (PART OF KIT, P/N5702299)	EA	1	
81	39	PAHZZ	3020-00-752-1686	7521686	19207	GEAR, HELICAL	EA	1	
81	40	XAHZZ		7529063	19207	CARRIER	EA	1	
82	1	PAFZZ	5315-00-013-7214	MS24665-359	96906	PIN, COTTER	EA	2	
82	2	PAFZZ	5310-00-752-1234	7521234	19207	NUT, SLOTTED, HEXAGON	EA	2	
82	3	PAFZZ	5310-00-752-1235	7521235	19207	WASHER, FLAT	EA	2	
82	4	PAFZZ	2520-00-752-1276	7521276	19207	FLANGE: COMPANION, THROUGH SHAFT, W/DEFLECTOR ASSEMBLY	EA	2	
82	5	PAFZZ	2520-00-692-6080	7521242	19207	DEFLECTOR, DIRT AND LIQUID: DUST, COMPANION FLANGE	EA	2	
82	6	PAFZZ	2520-00-134-5124	8757674	19207	FLANGE, DIFFERENTIAL	EA	2	
82	7	PAHZZ	5305-00-071-2068	MS90728-112	96906	SCREW, CAP, HEXAGON HEAD	EA	12	
82	8	PAHZZ	5310-00-079-1979	7748742	19207	WASHER, FLAT	EA	12	
82	9	PAHZZ	2520-00-752-1703	7521703	19207	RETAINER ASSEMBLY: THROUGH SHAFT REAR BEARING, W/OIL SEAL ASSEMBLY	EA	1	
82	10	PAHZZ	5330-00-143-8666	7521241	19207	SEAL, PLAIN, ENCASED: OIL, THROUGH RETAINER	EA	1	

TM9-2320-209-34P

(1) ILLUS.	(2)	(3)	(4)	(5)	(6)	(7)	(8)
FIG. NO.	ITEM NO.	SMR CODE	NATIONAL STOCK NUMBER	PART NUMBER	FSCM	DESCRIPTION USABLE ON CODE	U/M INC IN UNIT
						1002-DIFFERENTIAL (CONT'D)	
82	11	XAHZZ		8757660	19207	RETAINER	EA 1
82	12	KFHZZ		7521709	19207	SHIM:0.003(PART OF SET, P/N7521764)	EA 4
82	12	KFHZZ		7521708	19207	SHIM:0.005(PART OF SET, P/N7521764)	EA 6
82	12	KFHZZ		7521707	19207	SHIM:0.010(PART OF SET, P/N7521764)	EA 2
82	13	XBHZZ		712157	21450	BEARING ASSEMBLY	EA 1
82	14	KFHZZ		7529055	19207	PINION(PART OF SET, P/N7521712)	EA 1
82	15	PAHZZ	2520-00-752-1704	7521704	19207	RETAINER ASSEMBLY:THROUGH SHAFT FRONT BEARING W/OIL SEAL ASSEMBLY	EA 1
82	16	PAHZZ	5330-00-143-8666	7521241	19207	SEAL,PLAIN,ENCASED: OIL THROUGH RETAINER	EA 1
82	17	XAHZZ		7700134	19207	RETAINER	EA 1
82	18	PAHZZ	5365-00-248-4773	7700137	19207	SPACER,RING	EA 1
82	19	XBHZZ		714009	21450	BEARING ASSEMBLY	EA 1
82	20	PAHZZ	2530-00-752-1716	7521716	19207	SHAFT	EA 1
81		PAHZZ	5330-00-752-1764	7521764	19207	GASKET AND SHIM SET: DIFFERENTIAL	EA 1
81	5					GASKET	EA 1
81	9					GASKET	EA 1
81	13					SHIM	EA 1
81	13					SHIM	EA 4
81	13					SHIM	EA 1
82	12					SHIM	EA 4
82	12					SHIM	EA 6
82	12					SHIM	EA 2
81		PAHZZ	3020-00-752-1712	7521712	19207	GEAR SET:BEVEL(MATCHED)	SE 1
81	22					GEAR	EA 1
82	14					PINION	EA 1
81		PAHZZ	2520-00-629-8827	5702299	19207	PARTS KIT,DIFFERENTIAL	EA 1
81	34					WASHER	EA 2
81	35					GEAR	EA 2

TM9-2320-209-34P

(1)	(2)	(3)	(4)	(5)	(6)	(7)	(8)
ILLUS.							QTY
(a)	(b)	SMR	NATIONAL	PART	DESCRIPTION	U/M	INC
FIG.	ITEM	CODE	STOCK	NUMBER	FSCM		IN
NO.	NO.		NUMBER				UNIT
					USABLE ON CODE		
					1002-DIFFERENTIAL (CONT'D)		
81	36				WASHER	EA	4
81	37				PINION ASSEMBLY	EA	4
81	38				SPIDER	EA	1

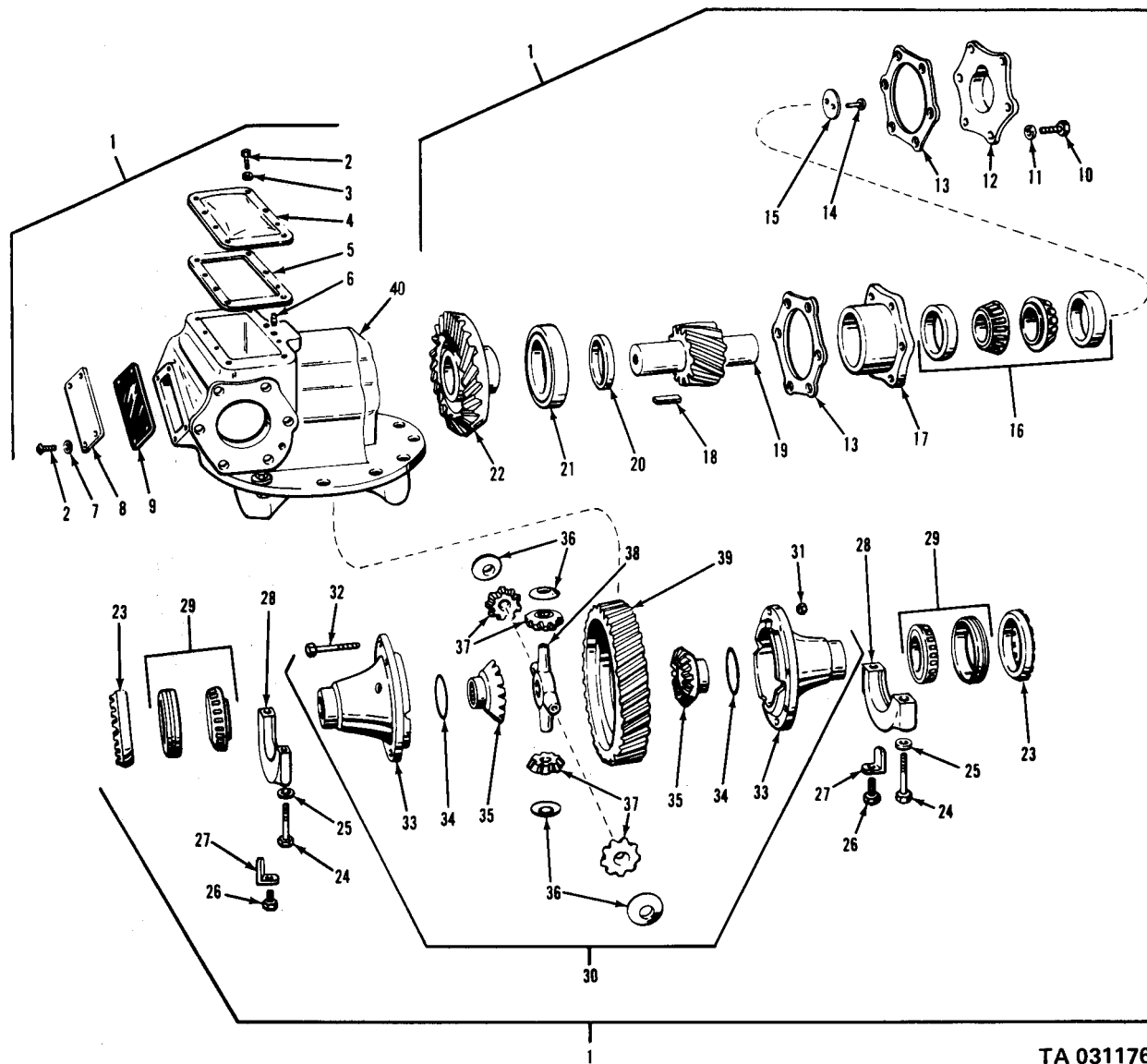

TA 031176

Figure 81. Front differential assembly.

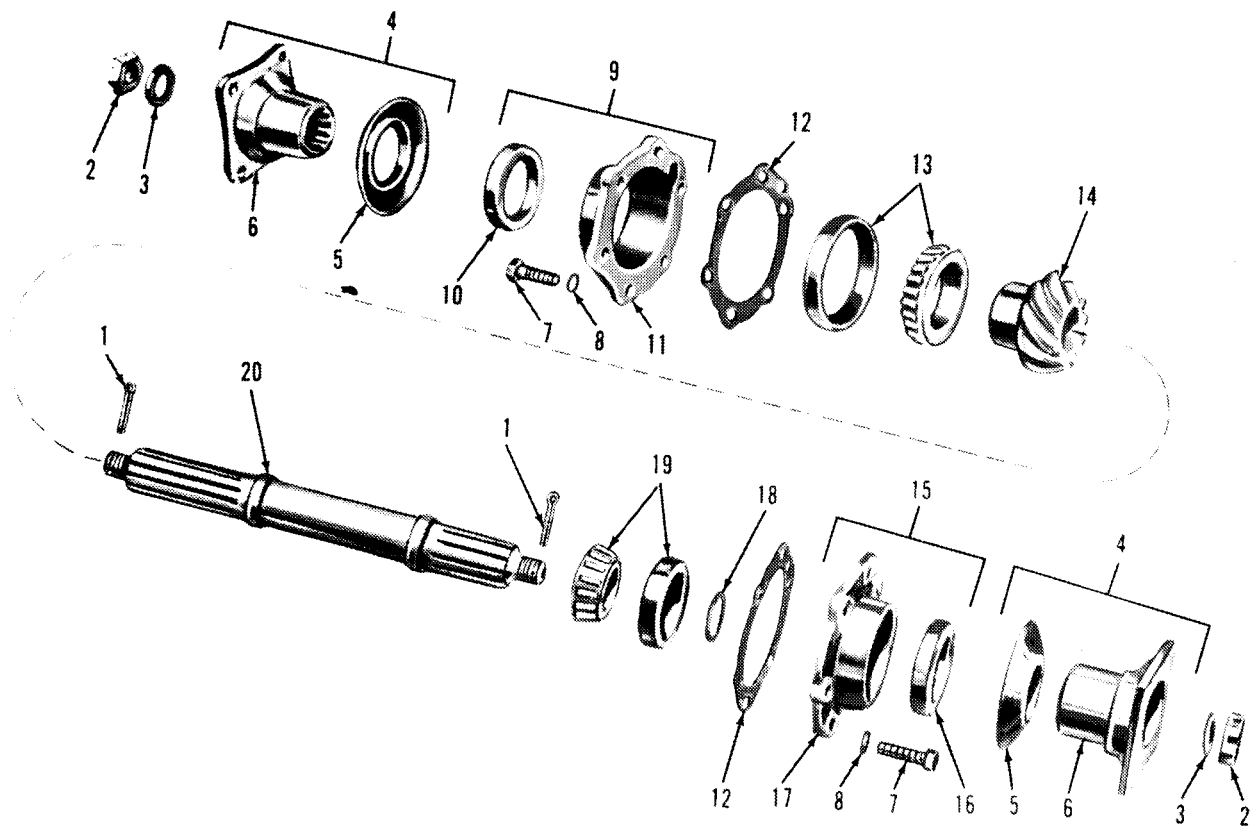

TA 031177

Figure 82. Front differential.

(1) ILLUS.	(2)	(3)	(4)	(5)	(6)	(7)	(8)	
FIG. NO.	ITEM NO.	SMR CODE	NATIONAL STOCK NUMBER	PART NUMBER	FSCM	DESCRIPTION	U/M	QTY INC IN UNIT
						1004-STEERING MECHANISM		
83	1	PAFZZ	5306-00-752-1692	7521692	19207	BOLT,MACHINE:STEERING KNUCKLE FLANGE SLEEVE		
						REST PLATE	EA	12
83	2	PAFZZ	5310-00-167-0680	MS35338-49	96906	WASHER, LOCK	EA	12
83	3	PAOZZ	4730-00-050-4208	MS15003-1	96906	FITTING,LUBRICATION:UPPER AND LOWER SHEAVE	EA	2
83	4	PAFZZ	5340-00-764-8300	7521677	19207	PLATE:STEERING KNUCKLE FLANGE SLEEVE,LOWER(2) AND UPPER(1)	EA	3
83	5	PAFZZ	2530-00-752-1676	7521676	19207	SLEEVE:STEERING KNUCKLE, LOWER,W/BEARING ASSEMBLY	EA	2
83	6	XAFZZ		5283738	19207	BEARING,SLEEVE: STEERING KNUCKLE FLANGE	EA	1
83	7	XAFZZ		7700120	19207	SLEEVE	EA	1
83	8	PAFZZ	5315-00-012-0123	MS24665-355	96906	PIN,COTTER	EA	1
83	9	PAFZZ	5310-00-242-5615	11609581	19207	NUT,CASTELLATED,HEXAGON	EA	1
83	10	PAFZZ	5307-00-516-7504	5167504	19207	STUD,BALL:STEERING ARM	EA	1
83	11	PAFZZ	5310-00-763-8911	MS51968-17	96906	NUT,PLAIN,HEXAGON	EA	4
83	12	PAFZZ	5310-00-627-6128	MS35335-38	96906	WASHER, LOCK	EA	4
83	13	PAFZZ	5365-00-752-1694	7521694	19207	BUSHING,TAPERED:STEERING ARM	EA	4
83	14	PAFZZ	2530-00-312-0886	7521682	19207	ARM:STEERING	EA	1
83	15	XDFZZ		10896717	19207	SPACER SET:STEERING KNUCKLE UPPER BEARING SLEEVE	EA	4
83	16	PAFZZ	2530-00-752-1690	7521690	19207	SLEEVE:UPPER,W/BEARING	EA	2
83	17	XAFZZ		5283738	19207	BEARING,SLEEVE:BUSHING TYPE, STEERING KNUCKLE FLANGE	EA	1
83	18	XAFZZ		7700121	19207	SLEEVE	EA	1
83	19	PAFZZ	2530-00-752-1678	7521678	19207	GUARD:STEERING KNUCKLE BOOT	EA	2
83	20	PAFZZ	2530-00-752-1687	7521687	19207	KNUCKLE AND STUD:STEERING, LEFT,W/STUDS(COMPONENTS SAME AS KNUCKLE AND STUD, NSN2530-00-752-1688,EXCEPT WHERE INDIVIDUAL COMPONENTS ARE ANNOTATED)	EA	1
83	20	PAFZZ	2530-00-752-1688	7521688	19207	KNUCKLE AND STUD:STEERING, RIGHT,W/STUDS	EA	1
83	21	PAFZZ	5307-00-752-1689	7521689	19207	STUD,PLATE:STEERING ARM	EA	4
83	22	PAFZZ	5307-00-463-4558	10896705	19207	STUD,PLAIN:KNUCKLE TO SWINDLE	EA	12

(1) ILLUS.	(2) SMR	(3) NATIONAL STOCK NUMBER	(4) PART NUMBER	(5) FSCM	(6) DESCRIPTION USABLE ON CODE	(7) U/M	(8) QTY INC IN UNIT
1004-STEERING MECHANISM (CONT'D)							
83	23	XAFZZ		8757695	19207		
					8757695	EA	1
83	23	PAFZZ		8757696	19207		
					8757696	EA	1
83	24	PAFZZ	5306-00-281-1651	5225875	19207	EA	2
83	25	PAFZZ	5310-00-193-0704	5225876	19207	EA	2
83	26	PAOZZ	5340-00-707-1100	7071100	19207	EA	2
83	27	PAOZZ	5310-00-707-1097	7071097	19207	EA	2
83	28	PAOZZ	5305-00-752-1693	7071098	19207	EA	1
83	29	XAOZZ		7071085	19207	EA	1
83	30	PAOZZ	5340-00-707-1099	7071099	19207	EA	2
83	31	PAOZZ	5310-00-707-1097	7071097	19207	EA	1
83	32	PAOZZ	5305-00-752-1693	7071098	19207	EA	1
83	33	XAOZZ		7071084	19207	EA	1
83	34	PAOZZ	2530-00-741-0883	7410883	19207	EA	2
83		PAOZZ		7410883	19207	EA	1
83	34	PAOZZ	2530-00-741-0883	7410883	19207	EA	1
83	27	PAOZZ	5310-00-707-1097	7071097	19207	EA	2
83	28	PAOZZ	5305-00-752-1693	7071098	19207	EA	2
		PAOZZ		796089	19207	EA	1
83	35	PAOZZ	4820-00-726-4719	5196397	00000	EA	1
84	1	PAOZZ	5306-00-182-9267	10896726	19207	EA	16
84	2	PAOZZ	5310-00-584-5272	MS35338-48	96906	EA	16
84	3	PAOZZ	2520-00-752-1861	7521861	19207	EA	2
84	4	PAOZZ	5340-00-752-1762	7521762	19207	EA	1
84	5	XAOZZ		8757694	19207	EA	1
84	6	PAOZZ	5330-00-599-4230	7521787	19207	EA	2

(1) ILLUS.	(2)	(3)	(4)	(5)	(6)	(7)	(8)
(a) FIG. NO.	(b) ITEM NO.	SMR CODE	NATIONAL STOCK NUMBER	PART NUMBER	FSCM	DESCRIPTION USABLE ON CODE	U/M INC IN UNIT
1004-STEERING MECHANISM(CONT'D)							
84	7	PAOZZ	5310-00-220-2665	10896720	19207	NUT,PLAIN,OCTAGON: ADJUSTING BEARING	EA 4
84	8	PAOZZ	5310-00-752-1650	10896695	19207	WASHER,KEY:BEARING ADJUSTING NUT	EA 2
84	9	PAOZZ	3110-00-087-9881	10948079	19207	BEARING ASSEMBLY:HUB,OUTER	EA 2
84	10	PBOFF	2530-00-193-8187	7529053	19207	HUB AND DRUM ASSEMBLY:LEFT (COMPONENTS SAME AS HUB AND DRUM ASSEMBLY,NSN2530-00-193-8183, EXCEPT WHERE INDIVIDUAL COMPONENTS ARE ANNOTATED)(TO BE REPAIRED USING COMPONENTS ONLY)	EA 1
84	10	PBOFF	2530-00-193-8183	7529054	19207	HUB AND DRUM ASSEMBLY:RIGHT (TO BE REPAIRED USING COMPONENTS ONLY)	EA 1
84	11	PAOZZ	5310-00-732-0559	MS51968-8	96906	NUT,SELF-LOCKING	EA 10
84	12	PAOZZ	5310-00-637-9541	MS35338-46	96906	WASHER,LOCK	EA 10
84	13	PAOZZ	2530-00-134-5121	10896733	19207	COVER,INSPECTION	EA 1
84	14	PAOZZ	5306-00-177-5278	10896689	19207	BOLT,RIBBED SHOULDER:ADAPTER	EA 10
84	15	PAOZZ	2530-00-026-3916	7521636	19207	ADAPTER,BRAKE DRUM	EA 1
84	16	PAOZZ	5310-00-880-2004	MS51983-3	96906	NUT,SINGLE BALL SEAT,HEXAGON: LEFT,WHEEL HUB STUD(USED ON HUB AND DRUM ASSEMBLY, 7529053(19207),ONLY)	EA 6
84	16	PAOZZ	5310-00-594-8038	MS51983-2	19207	NUT,SINGLE BALL SEAT,HEXAGON: RIGHT,WHEEL HUB STUD(USED ON HUB AND DRUM ASSEMBLY, NSN2520-00-193-8183,ONLY)	EA 6
84	17	PAOZZ	5306-00-206-6339	10896719-1	19207	BOLT,RIBBED SHOULDER:LEFT, HUB(USED ON HUB AND DRUM ASSEMBLY,7529053(19207),ONLY)	EA 6
84	17	PAOZZ	5306-00-170-0141	10896719-2	19207	BOLT,RIBBED SHOULDER:RIGHT,HUB (USED ON HUB AND DRUM ASSEMBLY, NSN2520-00-193-8183,ONLY)	EA 6
84	18	PAOZZ	2530-00-176-7859	10896708	19207	HUB	EA 1
84	19	PAOZZ	2530-00-288-2986	10896696	19207	BRAKE DRUM:SERVICE	EA 1
84	20	PAOZZ	3110-00-087-3930	10945151	19207	BEARING ASSEMBLY:HUB,INNER	EA 2
84	21	PAOZZ	5310-00-732-0559	MS51968-8	96906	NUT,PLAIN,HEXAGON	EA 24
84	22	PAOZZ	5310-00-627-6128	MS35335-35	96906	WASHER,LOCK	EA 24
84	23	PAOZZ	2530-00-752-1654	7521654	19207	DEFLECTOR,DIRT AND LIQUID: OIL,BRAKE DRUM	EA 2
84	24	PAOZZ	2530-00-089-4153	7699791	19207	PLATE ASSEMBLY	EA 2
84	25	XBOZZ		8757676	19207	SPINDLE ASSEMBLY	EA 2
84	26	PAOZZ	5330-00-891-7826	10896684	19207	SEAL,PLAIN,ENCASED: HUB BEARING INNER	EA 1

(1) ILLUS.	(2)	(3)	(4)	(5)	(6)	(7)	(8)	
(a) FIG. NO.	(b) ITEM NO.	SMR CODE	NATIONAL STOCK NUMBER	PART NUMBER	FSCM	DESCRIPTION USABLE ON CODE	U/M	QTY INC IN UNIT
1004-STEERING MECHANISM (CONT'D)								
84	27	PAOZZ	2530-00-752-1680	7521680	19207	SPINDLE, STEERING	EA	1
84	28	PAOZZ	3120-00-661-9035	7531681	19207	BEARING	EA	1
84	29	XAOZZ		8757687	19207	SPINDLE	EA	1
84	30	PAOOO	2520-00-075-1763	8738035	19207	SHAFT ASSEMBLY:W/UNIVERSAL JOINT, LEFT FRONT, LONG (COMPONENTS SAME AS SHAFT ASSEMBLY, P/N8738035-1 (19207) EXCEPT WHERE INDIVIDUAL COMPONENTS ARE ANNOTATED	EA	1
84	30	PAOOO	2520-00-075-1762	8738035-1	19207	SHAFT ASSEMBLY:W/UNIVERSAL JOINT, RIGHT FRONT, SHORT	EA	1
84	31	PAOZZ	3120-00-066-1315	8738033	19207	WASHER, THRUST	EA	1
84	32	KFOZZ		MS16625-162	96906	RETAINER (PART OF KIT, P/N5703480)	EA	4
84	33	KFOZZ		8738039	19207	BEARING (PART OF KIT, P/N5703480)	EA	4
84	34	PAOZZ	2520-00-042-5044	8738030	19207	SHAFT	EA	1
84	35	KFOZZ		8738036	19207	CENTER CROSS (PART OF KIT, P/N5703480)	EA	1
84	36	PAOZZ	2520-00-929-8914	8737988	19807	SHAFT:LEFT HAND (USED ON SHAFT ASSEMBLY, NSN2520-00- 075-1763, ONLY)	EA	1
84	36	PAOZZ	2520-00-929-8913	8737987	19207	SHAFT:RIGHT HAND (USED ON SHAFT ASSEMBLY, P/N8738035-1 (19207) ONLY)	EA	1
84	37	PAOZZ	5330-00-075-1764	8738032	19207	SEAL ASSEMBLY, AXLE	EA	1
84	38	XAOZZ		7521789	19207	SEAL	EA	1
84	39	XAOZZ		8738031	19207	RETAINER	EA	1
84	40	PAOZZ	3120-00-066-1314	8738034	19207	WASHER, THRUST:FRONT AXLE DRIVE	EA	1
84		PAOZZ	2520-00-941-6166	5703480	19207	KIT, REPAIR:FRONT AXLE SHAFT	EA	2
84	32					RETAINER	EA	4
84	33					BEARING	EA	4
84	35					CENTER CROSS	EA	1

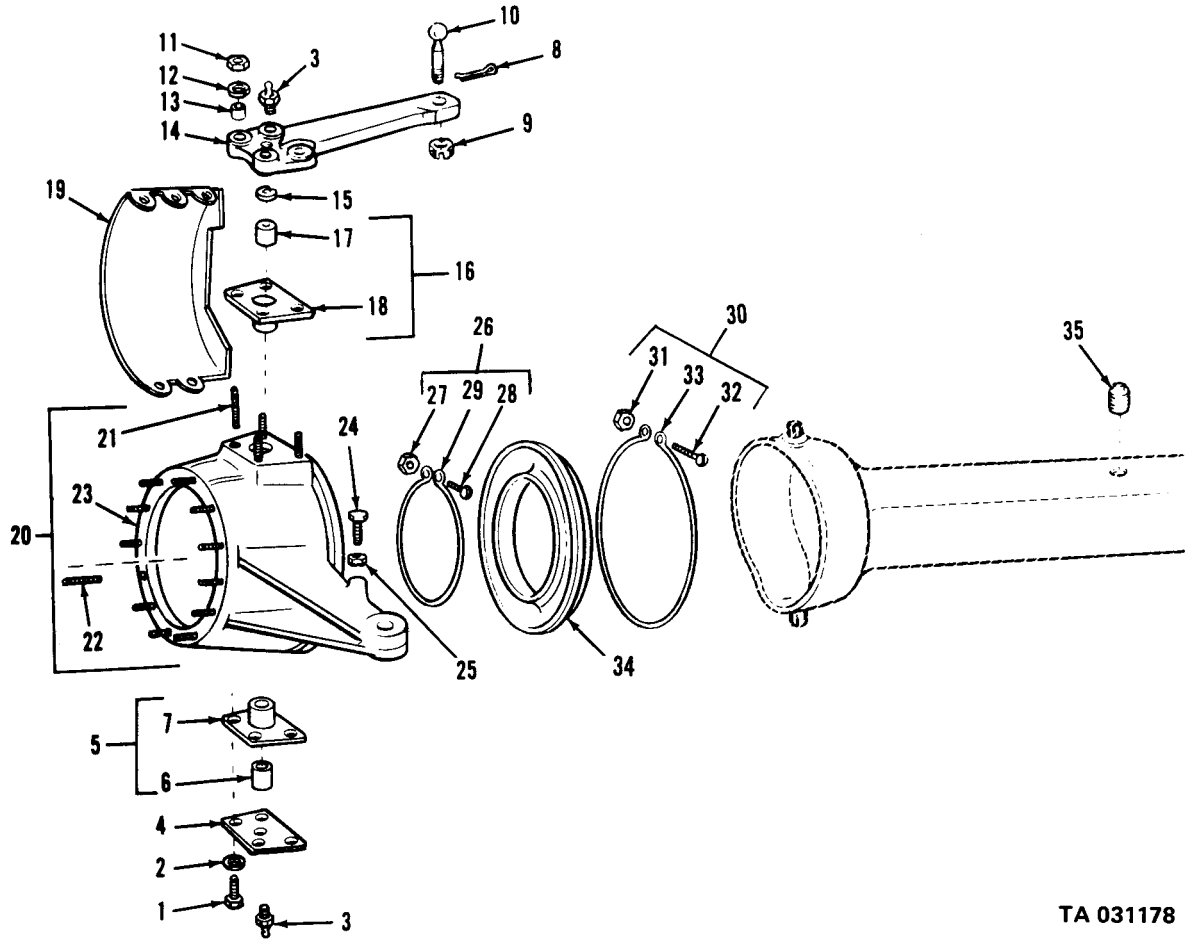

TA 031178

Figure 83. Front steering.

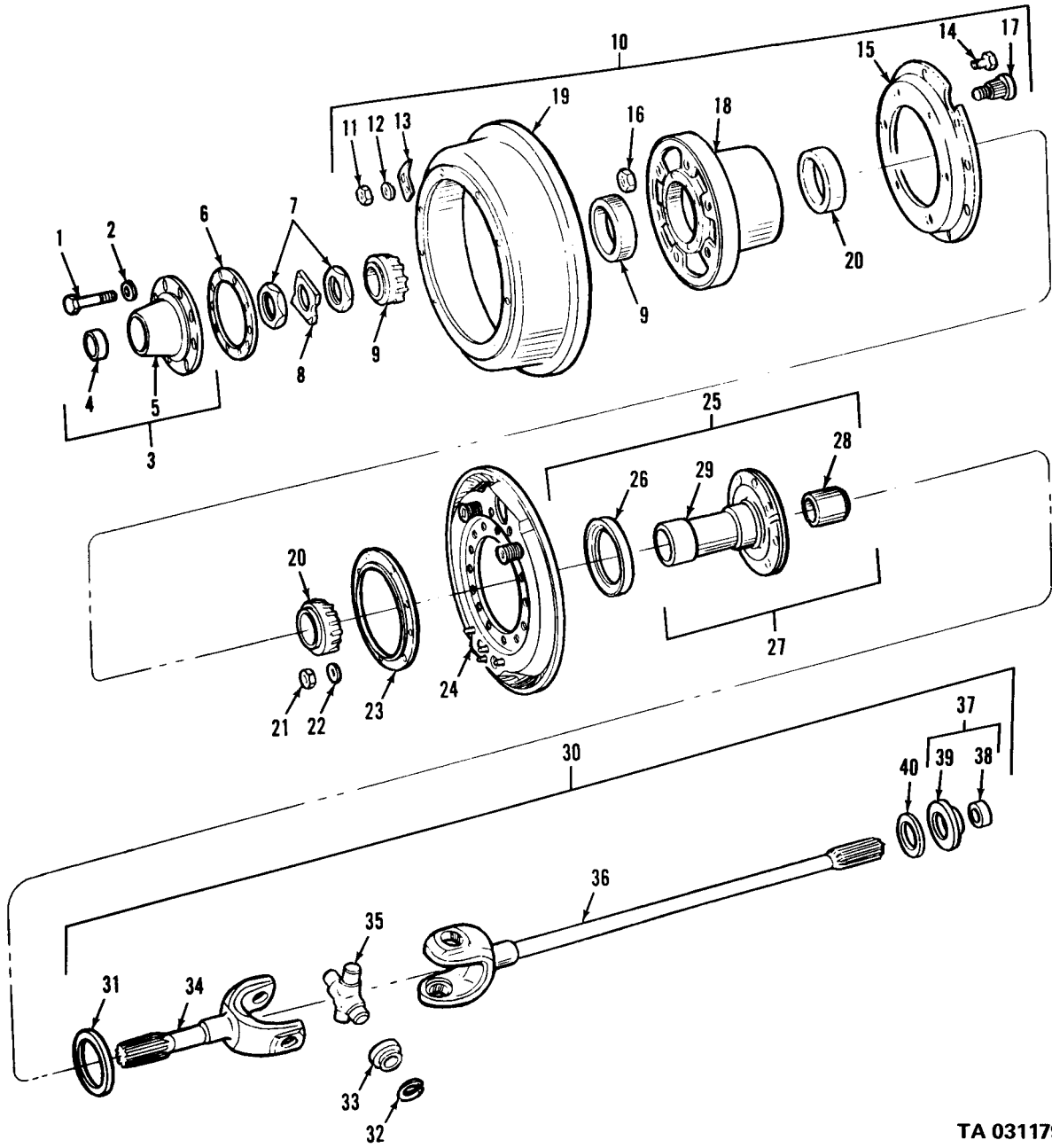

TA 031179

Figure 84. Front axle shafts, hubs and drums.

(1) ILLUS.	(2) (a) (b) FIG. ITEM NO. NO.	(3) SMR NATIONAL STOCK NUMBER	(4) PART NUMBER	(5) FSCM	(6) DESCRIPTION USABLE ON CODE	(7) U/M	(8) QTY INC IN UNIT
					GROUP 11-REAR AXLE		
					1100-REAR AXLE ASSEMBLY		
85	1	PAFHH	2520-00-736-8511	7368511	19207		
					AXLE ASSEMBLY,AUTOMOTIVE DRIVING:REAR ,W/BRAKES,DRUMS HUBS AND SPRING BRACKETS,DUAL WHEEL(FOR CONVERSION TO AXLE, USED ON M60 AND M108 MODEL VEHICLES,REMOVE SPRING BRACKETS AND REPLACE W/BRACKET,NSN2510- 00-040-2092)(FOR CONVERSION TO SINGLE WHEEL AXLE USED ON M34, M44,M47,V17A/MTQ,V18A/MTQ MODEL VEHICLES REVERSE HUB, REVERSE STUDS AND REVERSE THE ASSEMBLY OF THE BRAKE DRUM, W/ADAPTER ON THE HUB AND REPLACE THE WHEEL NUTS W/NUT,NSN5310-00- 053-7803 OR NSN5310-00-053-7804)	EA	2
85	2	PAFZZ	5310-00-797-4870	10896688	19207		
					NUT,PLAIN,HEXAGON	EA	12
85	3	PAFZZ	5310-00-052-6454	MS35340-51	96906		
					WASHER:BRACKET	EA	12
85	4	PAFZZ	5306-00-752-1835	7521835	19207		
					BOLT,MACHINE:BRACKET	EA	12
85	5	PAFZZ	2530-00-752-1833	7521833	19207		
					BRACKET:MOUNTING,LOWER (ON AXLE)	EA	2
85	6	PAFZZ	2510-00-040-2180	8331862	19207		
					BRACKET	EA	2
85	6	PBFZZ	2510-00-123-7399	8757680	19207		
					BRACKET:GUIDE W/PLATE ASSEMBLY(M60,M108)	EA	2
85	7	PAFZZ	2510-00-752-1639	7521639	19207		
					PLATE:GUIDE BRACKET	EA	2
85	8	PAFZZ	2530-00-752-1832	7521832	19207		
					BRACKET:MOUNTING LOWER (ON AXLE)	EA	2
85	9	PAFZZ	5340-00-491-0313	8723830	19207		
					BRACKET,ANGLE	EA	6
85	10	PAFZZ	2530-00-752-1834	7521834	19207		
					PLATE	EA	2
85	11	XAFZZ		8757644	19207		
					AXLE ASSEMBLY	EA	1
85	12	PAOZZ	5365-00-732-6126	7326126	19207		
					PLUG,MACHINE THREAD:FILLER	EA	1
85	13	PAOZZ	5330-00-514-3289	MS35769-21	96906		
					GASKET:FILLER PLUG(PART OF SET,P/N7521735)	EA	1
85	14	PAOZZ	4730-00-240-9320	10896735	19207		
					PLUG,PIPE,MAGNETIC:DRAIN	EA	1
86	1	PAOZZ	5306-00-182-9267	10896726	19207		
					BOLT,MACHINE:BRAKE DRAIN ADAPTER	EA	16
86	2	PAOZZ	5310-00-584-5272	MS35338-48	96906		
					WASHER,LOCK:BRAKE DRAIN ADAPTER	EA	16
86	3	PAOZZ	2520-00-752-1730	7521730	19207		
					SHAFT,AXLE,AUTOMOTIVE:REAR	EA	2
86	4	PAOZZ	5330-00-599-4230	7521787	19207		
					GASKET:SHAFT(PART OF SET, P/N7521735)	EA	2

(1) ILLUS.	(2) (a) FIG. NO.	(3) (b) ITEM NO.	(4) SMR CODE	(5) NATIONAL STOCK NUMBER	(6) PART NUMBER	(7) FSCM	(8) DESCRIPTION USABLE ON CODE	(9) U/M	(10) QTY INC IN UNIT
1100-REAR AXLE ASSEMBLY (CONT'D)									
86	5	PAOZZ	5310-00-220-2665	10896720	19207		NUT, PLAIN, OCTAGON: ADJUSTING, BEARING	EA	4
86	6	PAOZZ	5310-00-752-1650	10896695	19207		WASHER, KEY: BEARING ADJUSTING NUT	EA	2
86	7	PAOZZ	5330-00-348-8365	8759693	19207		CORK: WHEEL BEARING LOCK KEYWAY (PART OF SET, P/N7521735)	EA	2
86	8	PAOZZ	5330-00-706-1238	7061238	19207		SEAL, PLAIN, ENCASED: HUB BEARING, OUTER	EA	2
86	9	PAOZZ	3110-00-087-9881	10948079	19207		BEARING ASSEMBLY: HUB, OUTER	EA	2
86	10	PAOOO	2530-00-134-5110	8757681	19207		HUB AND DRUM ASSEMBLY: LEFT (COMPONENTS SAME AS HUB AND DRUM ASSEMBLY NSN2530-00- 134-5122, EXCEPT WHERE INDIVIDUAL COMPONENTS ARE ANNOTATED)	EA	1
86	10	PAOZZ	2530-00-134-5122	8757682	19207		HUB AND DRUM ASSEMBLY: RIGHT	EA	1
86	11	PAOZZ	5310-00-732-0559	MS51968-8	96906		NUT, SELF-LOCKING	EA	10
86	12	PAOZZ	5310-00-637-9541	MS35338-46	96906		WASHER, LOCK	EA	10
86	13	PAOZZ	2530-00-134-5121	10896733	19207		COVER, INSPECTION: SERVICE BRAKE DRUM	EA	1
86	14	PAOZZ	5306-00-177-5278	10896689	19207		BOLT, RIBBED SHOULDER: SERVICE BRAKE	EA	10
86	15	PAOZZ	2530-00-134-5109	10896706	19207		DEFLECTOR, DIRT AND LIQUID: BRAKE DRUM ADAPTER	EA	1
86	16	PAOZZ	5306-00-930-5248	10896726-1	19207		BOLT, MACHINE: BRAKE DRUM ADAPTER	EA	8
86	17	PAOZZ	5310-00-584-5272	MS35338-48	96906		WASHER, LOCK: BRAKE DRUM ADAPTER	EA	8
86	18	PAOZZ	2530-00-406-1466	8357992	19207		ADAPTER ASSEMBLY	EA	1
86	19	PAOZZ	5310-00-880-2004	MS51983-3	96906		NUT, SINGLE BALL SEAT, HEXAGON: LEFT, WHEEL STUD, OUTER (USED ON HUB AND DRUM ASSEMBLY, NSN2530-00-134- 5110, ONLY)	EA	6
86	19	PAOZZ	5310-00-880-2005	MS51983-4	96906		NUT, SINGLE BALL SEAT, HEXAGON: RIGHT, WHEEL STUD, OUTER (USED ON HUB AND DRUM ASSEMBLY, NSN2530-00- 134-5122, ONLY)	EA	6
86	20	PAOZZ	2530-00-693-1029	MS53068-1	96906		NUT, CAP: DUAL WHEEL, LEFT, WHEEL HUB STUD (USED ON HUB AND DRUM ASSEMBLY, NSN2530-00-134- 5110, ONLY)	EA	6

(1) ILLUS.	(2)	(3)	(4)	(5)	(6)	(7)	(8)	
FIG. NO.	ITEM NO.	SMR CODE	NATIONAL STOCK NUMBER	PART NUMBER	FSCM	DESCRIPTION	U/M	QTY INC IN UNIT
						1100-REAR AXLE ASSEMBLY (CONT'D)		
86	20	PAOZZ	2530-00-359-1162	MS53068-2	96906	NUT,CAP:DUAL WHEEL, RIGHT,WHEEL HUB STUD (USED ON HUB AND DRUM ASSEMBLY,NSN2530-00-134- 5122,ONLY)	EA	6
86	21	PAOZZ	5306-00-206-6339	10896719-1	19207	BOLT,RIBBED SHOULDER:HUB, LEFT(USED ON HUB AND DRUM ASSEMBLY,NSN2530-00-134- 5110,ONLY)	EA	6
86	21	PAOZZ	5306-00-170-0141	10896719-2	19207	BOLT,RIBBED SHOULDER: HUB,RIGHT(USED ON HUB AND DRUM ASSEMBLY, NSN2530-00-134-5122,ONLY)	EA	6
86	22	PAOZZ	2530-00-176-7859	10896708	19207	HUB	EA	1
86	23	PAOZZ	2530-00-288-2986	10896696	19207	BRAKE DRUM:SERVICE	EA	1
86	24	PAOZZ	3110-00-087-3930	10945151	19207	BEARING ASSEMBLY:HUB,INNER	EA	2
86	25	PAOZZ	5330-00-891-7826	10896684	19207	SEAL,PLAIN,ENCASED: HUB BEARING,INNER	EA	2
86	26	PAFZZ	5310-00-826-5916	MS51968-12	96906	NUT,PLAIN,HEXAGON	EA	12
86	27	PAFZZ	5310-00-893-3381	7748744	19207	WASHER,FLAT	EA	12
86	28	KFFZZ		7521782	19207	GASKET:CARRIER TO HOUSING (PART OF SET,P/N7521735)	EA	1
86	29	XAFZZ		8757645	19207	HOUSING ASSEMBLY	EA	1
86	30	PAFZZ	5307-00-207-7596	7521785	19207	STUD,PLAIN	EA	12
86	31	PAOZZ	4820-00-726-4719	5196397	00000	VALVE,RELIEF	EA	1
86	32	PAFZZ	2530-00-089-4153	7699791	19207	PLATE ASSEMBLY	EA	2
86	33	XAFZZ		8757667	19207	HOUSING ASSEMBLY	EA	2
85		PAFZZ	5330-00-752-1735	7521735	19207	GASKET SET:OVERHAUL	EA	2
86	13					GASKET	EA	1
86	4					GASKET	EA	2
86	7					CORK	EA	2
86	28					GASKET	EA	1

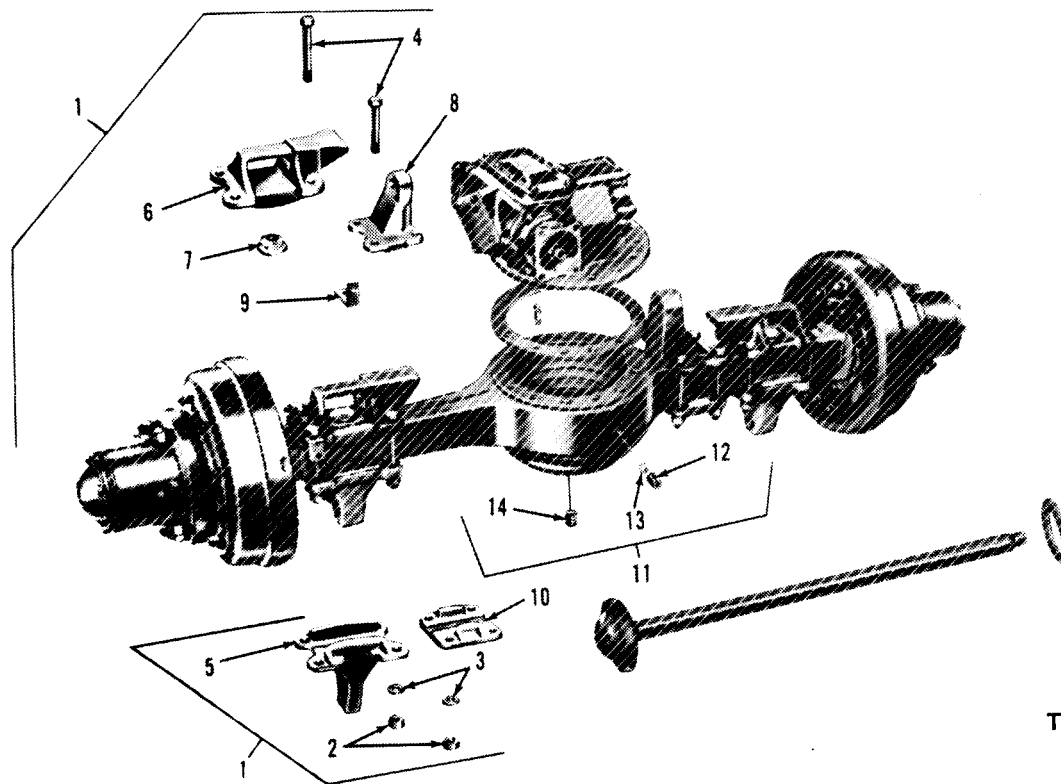

TA 031180

Figure 85. Rear axle assembly.

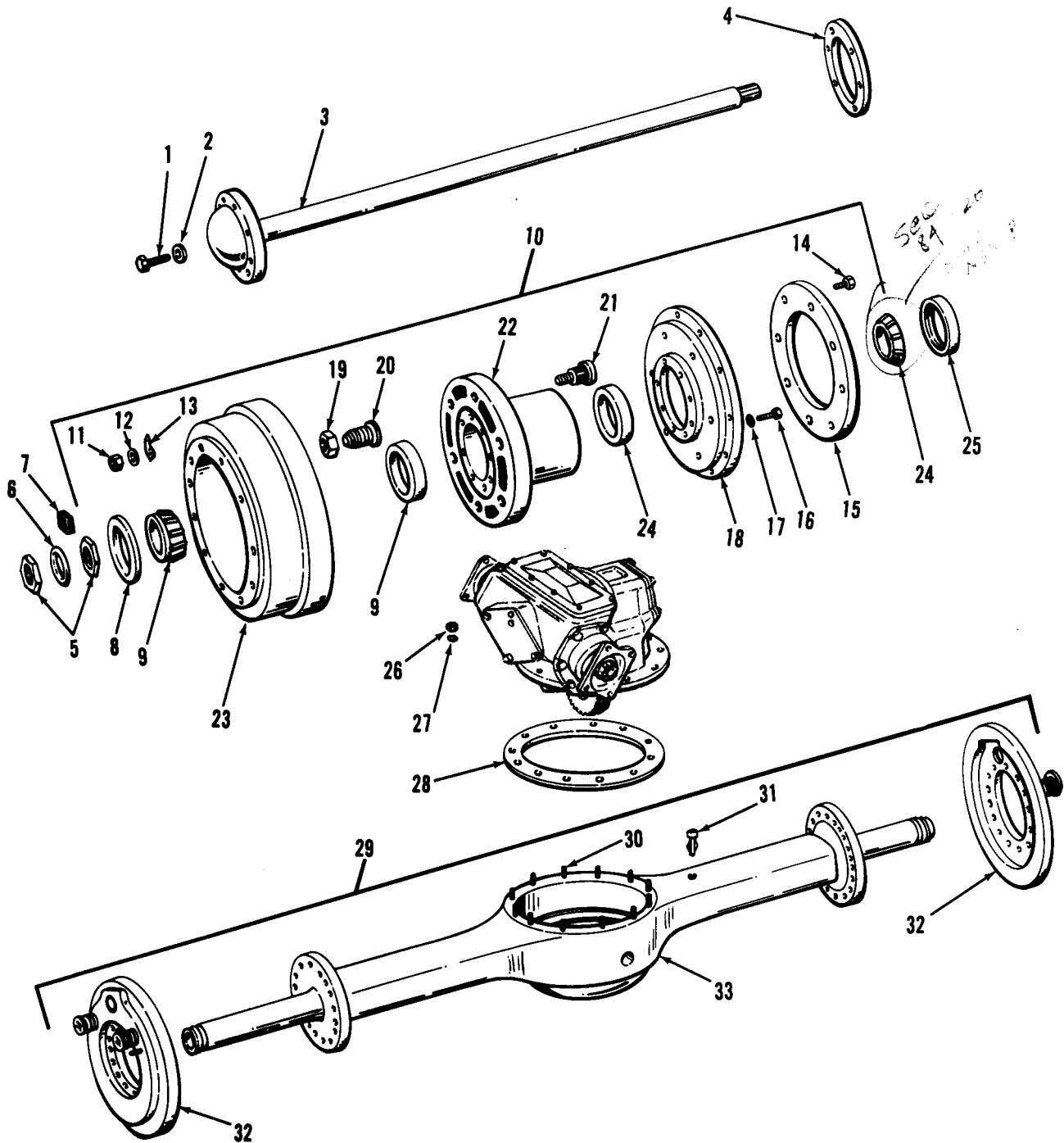

TA 031181

Figure 86 Rear hub, drum and axle shafts.

(1) ILLUS.	(2) (a) FIG. NO.	(3) SMR ITEM CODE NATIONAL STOCK NUMBER	(4) PART NUMBER	(5) FSCM	(6) DESCRIPTION USABLE ON CODE	(7) U/M	(8) QTY INC IN UNIT
					1102-DIFFERENTIAL		
86A	1	PAFFH	2520-00-692-6098	7521783	19207 DIFFERENTIAL,DRIVING AXLE: W/CARRIER ASSEMBLY	EA	2
86A	2	PAFZZ	5305-00-269-3209	MS90725-58	96906 SCREW,CAP,HEXAGON HEXAGON	EA	12
86A	3	PAFZZ	5310-00-637-9541	MS35338-46	96906 WASHER,LOCK	EA	8
86A	4	PAFZZ	2520-00-752-1781	7521781	19207 COVER	EA	1
86A	5	XBFZZ		7521780	19207 GASKET:CARRIER INSPECTION HOLE (PART OF SET,P/N7521764	EA	1
86A	6	PAHZZ	5305-00-752-1718	7521718	19207 SETSCREW:SETSCREW:BEVEL GEAR BEARING SLEEVE	EA	1
86A	7	PAFZZ	5310-00-177-0892	7748743	19207 WASHER,FLAT	EA	4
86A	8	PAFZZ	2520-00-081-0673	10896971	19207 COVER ASSEMBLY	EA	1
86A	9	PAFZZ	5330-00-752-1671	7521671	19207 GASKET:CARRIER COVER,RIGHT (PART OF SET,P/N7521764)	EA	1
86A	10	PAHZZ	5305-00-071-2070	MS90728-114	96906 SCREW	EA	6
86A	11	PAHZZ	5310-00-584-5272	MS35338-48	96906 WASHER,LOCK	EA	6
86A	12	PAHZZ	2520-00-752-1684	7521684	19207 COVER	EA	1
86A	13	KFHZZ		7521713	19207 SHIM:COVER,.0010(PART OF SET,P/N7521764	EA	1
86A	13	KFHZZ		7521714	19207 SHIM:COVER,.0005(PART OF SET,P/N7521764)	EA	4
86A	13	KFHZZ		7521715	19207 SHIM:COVER,.0003(PART OF SET,P/N7521764)	EA	1
86A	14	PAHZZ	5305-00-042-8997	7535357	19207 SCREW	EA	2
86A	15	PAHZZ	2520-00-752-1673	7521673	19207 PLATE;SPUR PINION BEARING	EA	1
86A	16	XBHZZ		712547	21450 BEARING ASSEMBLY	EA	2
86A	17	XAHZZ		7700131	19207 CAGE	EA	1
86A	18	PAHZZ	5315-00-696-0271	7521791	19207 KEY,MACHINE	EA	1
86A	19	PAHZZ	3040-00-752-1685	7521685	19207 PINION:SPUR	EA	1
86A	20	PAHZZ	5365-00-752-1717	7521717	19207 RING,RETAINING: BEVEL GEAR BEARING	EA	1
86A	21	XBHZZ		10937642	19207 BEARING ROLLER,CYLINDRICAL	EA	1
86A	22	KFHZZ		7529066	19207 GEAR(PART OF SET,P/N7521712)	EA	1
86A	23	PAHZZ	5365-00-752-1779	7521779	19207 NUT	EA	2
86A	24	PAHZZ	5305-00-400-8451	596931	21450 SCREW,MACHINE	EA	4
86A	25	PAHZZ	5310-00-494-8498	10896715	19207 WASHER,FLAT	EA	4
86A	26	PAHZZ	5306-00-689-8852	MS51095-328	96906 BOLT:LOCK ADJUSTING RING	EA	2

(1) ILLUS.	(2)	(3)	(4)	(5)	(6)	(7)	(8)
FIG. NO.	ITEM NO.	SMR CODE	NATIONAL STOCK NUMBER	PART NUMBER	FSCM	DESCRIPTION USABLE ON CODE	U/M INC IN UNIT
1102-DIFFERENTIAL (CONT'D)							
86A	27	PAHZZ	5310-00-752-1786	7521786	19207	WASHER, KEY: CASE BEARING ADJUSTING NUT	EA 2
86A	28	PAHZZ	3130-00-087-3916	7700130	19207	CAP ASSEMBLY	EA 2
86A	29	XBHZZ		712521	21450	BEARING ASSEMBLY	EA 2
86A	30	XAHZZ		7700132	19207	CASE AND GEAR ASSEMBLY	EA 1
86A	31	XBHZZ		10938304-1	19207	NUT, SLOTTED, HEXAGON	EA 8
86A	32	PAHZZ	5306-00-752-1790	7521790	19207	BOLT, MACHINE	EA 8
86A	33	PAHZZ	2520-00-752-1778	7521778	19207	CASE ASSEMBLY	EA 2
86A	34	KFHZZ		7529060	19207	WASHER, THRUST: SIDE GEAR (PART OF KIT, P/N5702299)	EA 2
86A	35	KFHZZ		7529061	19207	GEAR: SIDE (PART OF KIT, P/N5702299)	EA 2
86A	36	KFHZZ		7529058	19207	WASHER, THRUST: PINION (PART OF KIT, P/N5702299)	EA 4
86A	37	KFHZZ		8380939	19207	PINION ASSEMBLY (PART OF KIT, P/N5702299)	EA 4
86A	38	KFHZZ		8380940	19207	SPIDER (PART OF KIT, P/N5702299)	EA 1
86A	39	PAHZZ	3020-00-752-1686	7521686	19207	GEAR, HELICAL	EA 1
86A	40	XAHZZ		7529063	19207	CARRIER	EA 1
86B	1	PAFZZ	5315-00-013-7214	MS24665-359	96906	PIN, COTTER	EA 2
86B	2	PAFZZ	5310-00-752-1234	7521234	19207	NUT, SLOTTED, HEXAGON	EA 2
86B	3	PAFZZ	5310-00-752-1235	7521235	19207	WASHER, FLAT	EA 2
86B	4	PAFZZ	2520-00-752-1276	7521276	19207	FLANGE: COMPANION, THROUGH SHAFT, W/DEFLECTOR ASSEMBLY	EA 2
86B	5	PAFZZ	2520-00-692-6080	7521242	19207	DEFLECTOR, DIRT AND LIQUID: DUST, COMPANION FLANGE	EA 2
86B	6	PAFZZ	2520-00-134-5124	8757674	19207	FLANGE, DIFFERENTIAL	EA 2
86B	7	PAHZZ	5305-00-071-2068	MS90728-112	96906	SCREW, CAP, HEXAGON HEAD	EA 12
86B	8	PAHZZ	5310-00-079-1979	7748742	19207	WASHER, FLAT	EA 12
86B	9	PAHZZ	2520-00-752-1703	7521703	19207	RETAINER ASSEMBLY: THROUGH SHAFT REAR BEARING, W/OIL SEAL ASSEMBLY	EA 1
86B	10	PAHZZ	5330-00-143-8666	7521241	19207	SEAL, PLAIN, ENCASED: OIL THROUGH RETAINER	EA 1
86B	11	XAHZZ		8757660	19207	RETAINER	EA 1
86B	12	KFHZZ		7521709	19207	SHIM: 0.003 (PART OF SET, P/N7521764)	EA 4

(1) ILLUS.	(2) (a) FIG. NO.	(3) (b) ITEM NO.	(4) SMR CODE	(5) NATIONAL STOCK NUMBER	(6) PART NUMBER	(7) FSCM	(8) DESCRIPTION	(9) U/M	(10) QTY
							1102-DIFFERENTIAL (CONT'D)		
86B	12		KFHZZ		7521708	19207	SHIM:0.005(PART OF SET, P/N7521764)	EA	6
86B	12		KFHZZ		7521707	19207	SHIM:0.010(PART OF SET, P/N7521712)	EA	2
86B	13		XBHZZ		712157	21450	BEARING ASSEMBLY	EA	1
86B	14		KFHZZ		7529055	19207	PINION(PART OF SET, P/N7521712)	EA	1
86B	15		PAHZZ	2520-00-752-1704	7521704	19207	RETAINER ASSEMBLY:THROUGH SHAFT FRONT BEARING,W/OIL SEAL ASSEMBLY	EA	1
86B	16		PAHZZ	5330-00-143-8666	7521241	19207	SEAL,PLAIN,ENCASED: OIL,THROUGH RETAINER	EA	1
86B	17		XAHZZ		7700134	19207	RETAINER	EA	1
86B	18		PAHZZ	5365-00-248-4773	7700137	19207	SPACER,RING	EA	1
86B	19		XBHZZ		714009	21450	BEARING ASSEMBLY	EA	1
86B	20		PAHZZ	2530-00-752-1716	7521716	19207	SHAFT	EA	1
86A			PAHZZ	5330-00-752-1764	7521764	19207	GASKET AND SHIM SET: DIFFERENTIAL	EA	2
86A	5						GASKET	EA	1
86A	9						GASKET	EA	1
86A	13						SHIM	EA	1
86A	13						SHIM	EA	1
86A	13						SHIM	EA	4
86B	12						SHIM	EA	4
86B	12						SHIM	EA	6
86B	12						SHIM	EA	2
86A			PAHZZ	3020-00-752-1712	7521712	19207	GEAR SET:BEVEL(MATCHED)	SE	2
86A	22						GEAR	EA	1
86B	14						PINION	EA	1
86A			PAHZZ	2520-00-629-8827	5702299	19207	PARTS KIT,DIFFERENTIAL	EA	2
86A	34						WASHER	EA	2
86A	35						GEAR	EA	4
86A	36						WASHER	EA	4
86A	37						PINION ASSEMBLY	EA	4
86A	38						SPIDER	EA	1

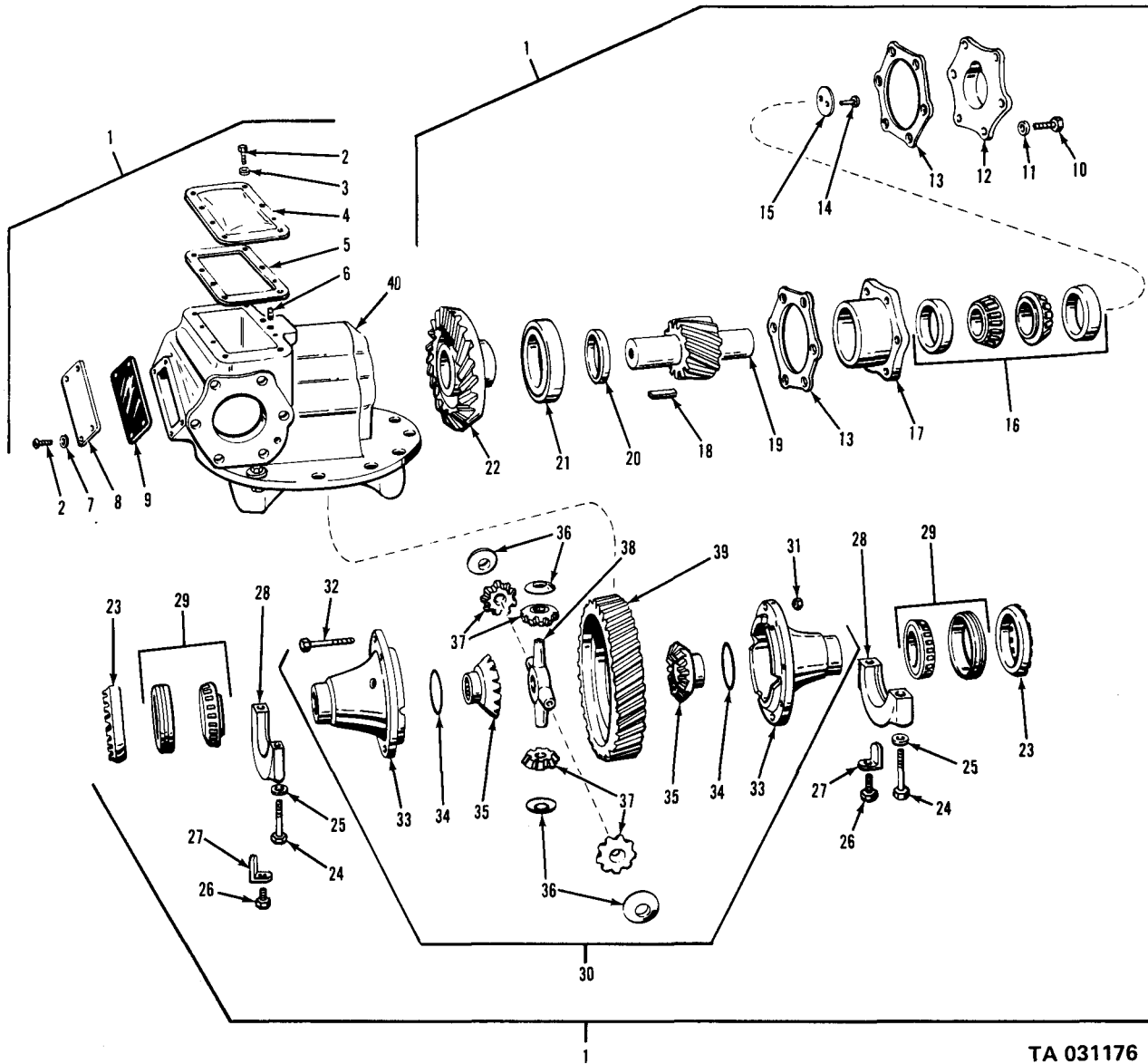

TA 031176

Figure 86a. Rear differential assembly.

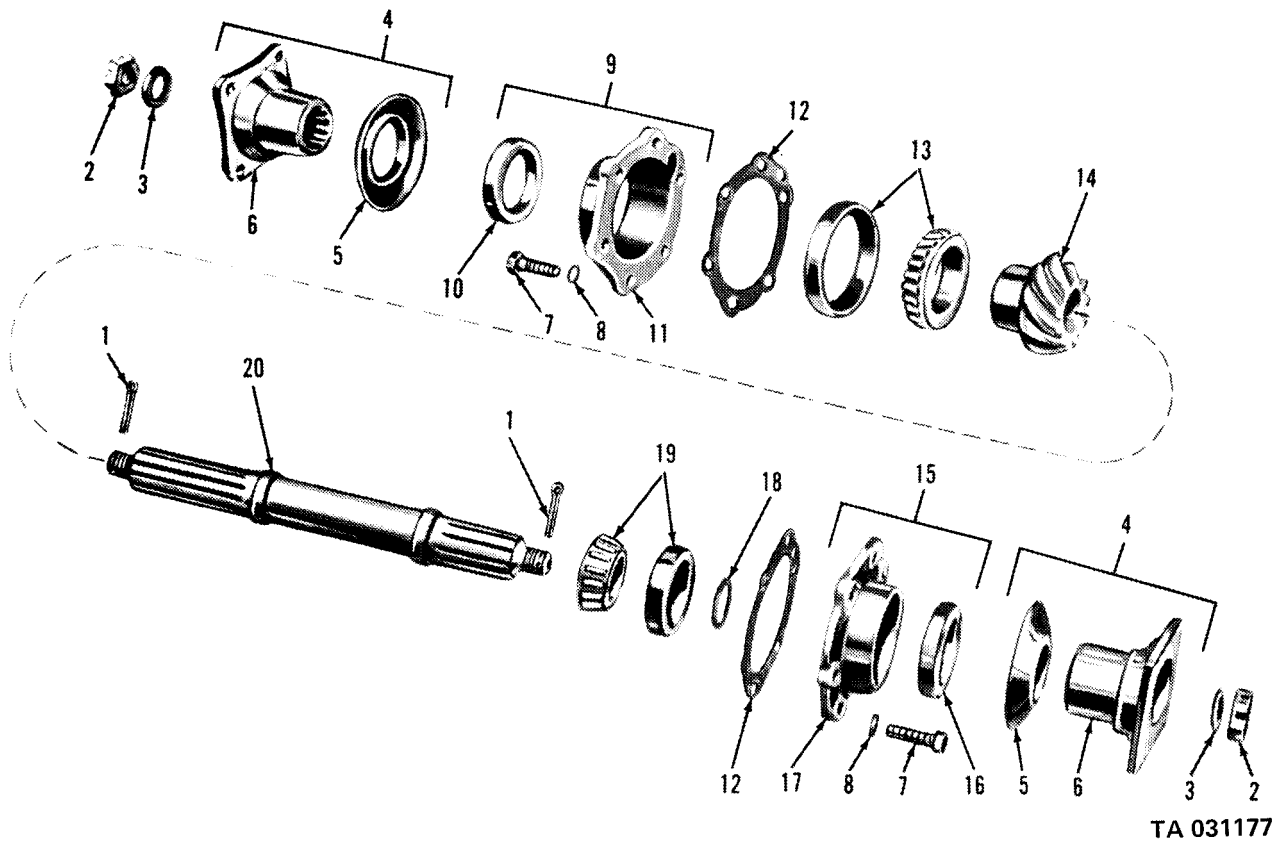

Figure 86b. Rear differential.

(1) ILLUS.	(2) (a) FIG. NO.	(3) (b) ITEM NO.	(4) SMR CODE	(5) NATIONAL STOCK NUMBER	(6) PART NUMBER	(7) FSCM	(8) DESCRIPTION USABLE ON CODE	(9) U/M	(10) QTY INC IN UNIT
							GROUP 12-BRAKES		
							1201-HAND BRAKES		
87	1		PAOZZ	5310-00-269-7044	7373244	19207	NUT,SINGLE BALL: CABLE TO BRAKE SHOE LEVER AA	EA	1
87	2		PAOZZ	5360-00-342-7071	7373243	19207	SPRING,HELICAL,EXTENSION: RETURN,LEVER	EA	1
87	3		PAOZZ	2590-00-737-3270	7373270	19207	BUSHING,RUBBER COATED	EA	1
87	4		PAOZZ	5325-00-737-3246	7373246	19207	GROMMET,RUBBER COATED: CABLE THROUGH FLOOR	EA	1
87	5		PAOZZ	5310-00-959-7600	MS51922-5	96906	NUT,SELF-LOCKING	EA	4
87	6		PAOZZ	5306-00-695-7173	7373237	19207	BOLT,U:HAND BRAKE CABLE	EA	1
87	7		XBOZZ		7368435	19207	BRACKET,HAND BRAKE	EA	1
87	8		PAOZZ	5310-00-959-7600	MS51922-5	96906	NUT,SELF-LOCKING	EA	4
87	9		PAOZZ	2530-00-693-0601	7373245	19207	PIN,HAND BRAKE: EXTENSION,LEVER	EA	1
87	10		PAOZZ	5310-00-984-3807	MS51922-13	96906	NUT,PLAIN,HEXAGON	EA	1
87	11		PAOZZ	2530-00-693-0599	7373239	19207	CABLE,HAND BRAKE ASSEMBLY	EA	1
87	12		PAOZZ	5310-00-080-6004	MS27183-14	96906	WASHER,FLAT	EA	2
87	13		PAOZZ	5305-00-225-9091	MS90726-36	96906	SCREW,CAP,HEXAGON HEAD	EA	1
87	14		PAOZZ	5310-00-081-4219	MS27183-12	96906	WASHER,FLAT	EA	1
87	15		PAOZZ	5305-00-267-8974	MS90726-8	96906	SCREW,CAP,HEXAGON HEAD	EA	4
87	16		PAOZZ	5340-00-204-9924	7368436	19207	BRACKET:MOUNTING LEVER	EA	1
87	17		PAOOO	2530-00-737-3238	7373238	19207	LEVER ASSEMBLY,HAND:LEFT	EA	1
87	18		PAOZZ	5310-00-959-1488	MS51922-21	96906	NUT,SELF-LOCKING	EA	1
87	19		PAOZZ	5305-00-269-2805	MS90726-62	96906	SCREW,CAP,HEXAGON HEAD	EA	1
87	20		PAOZZ	2530-00-040-2687	8328373	19207	SECTOR:LEVER,RIGHT HAND	EA	1
87	21		PAOZZ	5310-00-984-3807	MS51922-13	96906	NUT,SELF-LOCKING	EA	1
87	22		PAOZZ	5306-00-225-9087	MS90726-32	96906	BOLT,MACHINE	EA	1
87	23		PBOZZ	2530-00-862-2667	7066132	19207	PAWL:LEVER	EA	1
87	24		XBOZZ		7066133	19207	LEVER	EA	1
87	25		PAOZZ	5340-00-706-1316	7061316	19207	BRACKET,ANGLE:RETURN SPRING	EA	1
87	NI		PAOZZ	9320-00-632-4057	7044900	19207	BOOT,CABLE:HANDBRAKE	EA	1
88	1		PAOZZ	2530-00-040-2401	8365663	19207	LEVER ASSEMBLY,HANDBRAKE AC	EA	1
88	2		PAOZZ	5365-00-179-3637	8343637	19207	SPACER:HANDBRAKE LEVER MOUNTING BRACKET AC	EA	1

(1) ILLUS.	(2)	(3)	(4)	(5)	(6)	(7)	(8)	
(a) FIG. NO.	(b) ITEM NO.	SMR CODE	NATIONAL STOCK NUMBER	PART NUMBER	FSCM	DESCRIPTION USABLE ON CODE	U/M	QTY INC IN UNIT
1201-HAND BRAKES (CONT'D)								
88	3	PAOZZ	5310-00-625-5756	MS15795-812	96906	WASHER, FLAT: HANDBRAKE LEVER LINK, LOWER PIN AC	EA	2
88	4	PAOZZ	5315-00-842-3044	MS24665-283	96906	PIN, COTTER: HANDBRAKE LEVER LINK, LOWER PIN AC	EA	1
88	5	PAOZZ	5310-00-959-1488	MS51922-21	96906	NUT, SELF-LOCKING: HANDBRAKE BRACKETS AND BRACKET CLAMP	EA	10
88	6	PAOZZ	5310-00-080-6004	MS27183-14	96906	WASHER, FLAT: HANDBRAKE LEVER BRACKET TO R.H. FLOORBOARD BRACKET AC	EA	1
88	7	PAOZZ	5340-00-480-7608	11608772	19207	BRACKET, ANGLE: R.H. FLOORBOARD, HANDBRAKE LEVER, MOUNTING AC	EA	1
88	8	PAOZZ	5340-00-512-1948	8735566	19207	CLAMP: HANDBRAKE CABLE AC	EA	1
88	9	PAOZZ	5305-00-269-2805	MS90726-62	96906	SCREW, CAP, HEXAGON HEAD: BRAKE CABLE CLAMP AC	EA	2
88	10	PAOZZ	5340-00-052-3683	10883129	19207	CLAMP: HANDBRAKE CABLE WEAR PLATE AC	EA	2
88	11	PAOZZ	5305-00-068-0506	MS90726-6	96906	SCREW, CAP, HEXAGON HEAD: HANDBRAKE CABLE CLAMP AND WEAR PLATE AC	EA	4
88	12	PAOZZ		12255644	19207	CABLE ASSEMBLY: HANDBRAKE AC	EA	1
88	13	PAOZZ	5310-00-959-7600	MS51922-5	96906	NUT, SELF-LOCKING: HANDBRAKE CABLE CLAMP AND WEAR PLATE AC	EA	4
88	14	PAOZZ	2530-00-001-9228	11647908	19207	WEAR PLATE: HANDBRAKE CABLE WEAR AC	EA	1
88	15	PAOZZ	3040-00-740-9372	7409372	19207	CONNECTING LINK: HANDBRAKE CABLE BRACKET AC	EA	1
88	16	PAOZZ	2530-00-033-5252	11647728	19207	BRACKET ASSEMBLY: HANDBRAKE CABLE AC	EA	1
88	17	PAOZZ	5340-00-740-9361	7409361	19207	BRACKET, ANGLE: I.H. FLOORBOARD, HANDBRAKE LEVER MOUNTING AC	EA	1
88	18	PAOZZ	5305-00-269-2809	MS90726-66	96906	SCREW, CAP, HEXAGON HEAD: REAR I.H. ANGLE BRACKET AC	EA	1
88	19	PAOZZ	5305-00-269-2802	MS90726-59	96906	SCREW, CAP, HEXAGON HEAD: REAR I.H. ANGLE BRACKET, FLOORBOARD AC	EA	1
88	20	PAOZZ	5315-00-741-5746	7415746	19207	PIN: HANDBRAKE LEVER LINK, LOWER AC	EA	1
88	21	PAOZZ	5305-00-269-2801	MS90726-58	96906	SCREW, CAP, HEXAGON HEAD: FRONT ANGLE BRACKETS AC	EA	2
88	22	PAOZZ	5340-00-093-5792	11609726	19207	BRACKET, CABLE RETAINING AB, AC	EA	2

(1) ILLUS.	(2)	(3)	(4)	(5)	(6)	(7)	(8)	
(a) FIG. NO.	(b) ITEM NO.	SMR CODE	NATIONAL STOCK NUMBER	PART NUMBER	FSCM	DESCRIPTION USABLE ON CODE	U/M	QTY INC IN UNIT
1201-HAND BRAKES (CONT'D)								
88.1	1	PAOZZ	5306-00-752-1014	7521014	19207	BOLT,RIBBED NECK:PARKING BRAKE DRUM	EA	4
88.1	2	PAOZZ	2530-00-752-1490	7521490	19207	BRAKE DRUM:PARKING BRAKE	EA	1
88.1	8	XBOZZ		7529383	19207	SHIELD,GREASE:PARKING BRAKE DRUM	EA	1
88.1	9	PAOOO	2520-00-752-1276	7521276	19207	FLANGE,COMPANION W/DEFLECTOR ASSEMBLY:TRANSFER REAR SHAFT	EA	1
88.1	10	PAOZZ	2520-00-692-6080	7521242	19207	DEFLECTOR,DIRT AND LIQUID: COMPANION FLANGE	EA	1
88.1	11	PAOZZ	2520-00-134-5124	8757674	19207	FLANGE,COMPANION:BRAKE DRUM	EA	1
88.1	12	PAOZZ	5310-00-584-5272	MS35338-10	96906	WASHER,LOCK:PARKING BRAKE DRUM	EA	4
88.1	13	PAOZZ	5310-00-732-0560	MS51968-14	96906	NUT,PLAIN,HEXAGON:PARKING BRAKE DRUM	EA	4
88.1	14	PAOZZ	5315-00-013-7214	MS24665-359	96906	PIN,COTTER:BRAKE DRUM FLANGE	EA	1
88.1	15	PAOZZ	5310-00-752-1234	675762	58275	NUT,SLOTTED:BRAKE DRUM FLANGE	EA	1
88.1	16	PAOZZ	5310-00-752-1235	913701	58275	WASHER,FLAT:BRAKE DRUM FLANGE	EA	1
88.1	17	PAOZZ	5360-00-693-0615	7521284	19207	SPRING,HELICAL,EXTENSION: BRAKESHOE ADJUSTING ANGLE RETURN	EA	1
88.1	18	PAOZZ	5310-00-880-7745	MS51968-11	96906	NUT,PLAIN,HEXAGON:BRAKESHOE ADJUSTING SPRING SCREW	EA	1
88.1	20	PAOZZ	5305-00-709-8542	MS90727-91	96906	SCREW,CAP,HEXAGON HEAD:BRAKESHOE ADJUSTING RETURN SPRING	EA	1
88.1	23	PAOFF	2530-00-693-0680	8380559	19207	BRAKESHOE ASSEMBLY:OUTER PARKING, W/LINING	EA	1
88.1	27	PAOZZ	4730-00-050-4208	MS15003-1	96906	FITTING,LUBRICATION: INNER AND OUTER BRAKESHOE	EA	2
88.1	28	PAOZZ	5310-00-333-7519	7064468	19207	WASHER,SLOTTED:BRAKESHOE PIN	EA	2
88.1	29	PAOFF	2530-00-693-0679	8380558	19207	BRAKESHOE ASSEMBLY: INNER PARKING, W/LINING	EA	1
88.1	33	PAOZZ	5315-00-316-0992	7064470	19207	PIN,SHOULDERED,HEADED: BRAKESHOE	EA	1
88.1	34	PAOZZ	5360-00-342-7071	7373243	19207	SPRING,HELICAL,EXTENSION: LEVER RETURN	EA	1
88.1	35	PAOFF	3040-00-736-8683	7368683	19207	LEVER AND PIN ASSEMBLY:PARKING BRAKE ACTUATING	EA	1

(1) ILLUS.	(2)	(3)	(4)	(5)	(6)	(7)	(8)	
(a) FIG. NO.	(b) ITEM NO.	SMR CODE	NATIONAL STOCK NUMBER	PART NUMBER	FSCM	DESCRIPTION USABLE ON CODE	U/M	QTY INC IN UNIT
1201-HAND BRAKES (CONT'D)								
88.1	38	PAOZZ	5365-00-664-2779	MS16633-1098	96906	RING,RETAINING:LEVER PIN	EA	2
88.1	39	PAOZZ	5340-00-321-6375	7064466	19207	SPRING:STABILIZER,BRAKESHOE	EA	1
88.1	40	PAOZZ	5310-00-297-3314	7064467	19207	WASHER,FLAT:BRAKE SPACER TIE RING	EA	4
88.1	41	PAOZZ	5305-00-206-0932	7064469	19207	SCREW,SHOULDER:OUTER BRAKESHOE STABILIZER	EA	1
88.1	42	PAOZZ	5306-00-312-0845	7521283	19207	BOLT,MACHINE:ANCHOR, OUTER BRAKESHOE	EA	1
88.1	43	XBOZZ		8757705	19207	WASHER,FLAT:BRAKESHOE ANCHOR BOLT	EA	1
88.1	44	PAOZZ	5310-00-753-9169	7539169	19206	NUT,PLAIN,HEXAGON:BRAKESHOE ANCHOR BOLT	EA	1
88.1	45	PAOZZ	5310-00-637-9541	MS35338-46	96906	WASHER,LOCK:BRAKESHOE STABILIZER SCREW	EA	1
88.1	46	PAOZZ	5310-00-732-0558	MS51967-8	96906	NUT,PLAIN,HEXAGON:BRAKESHOE STABILIZER	EA	1

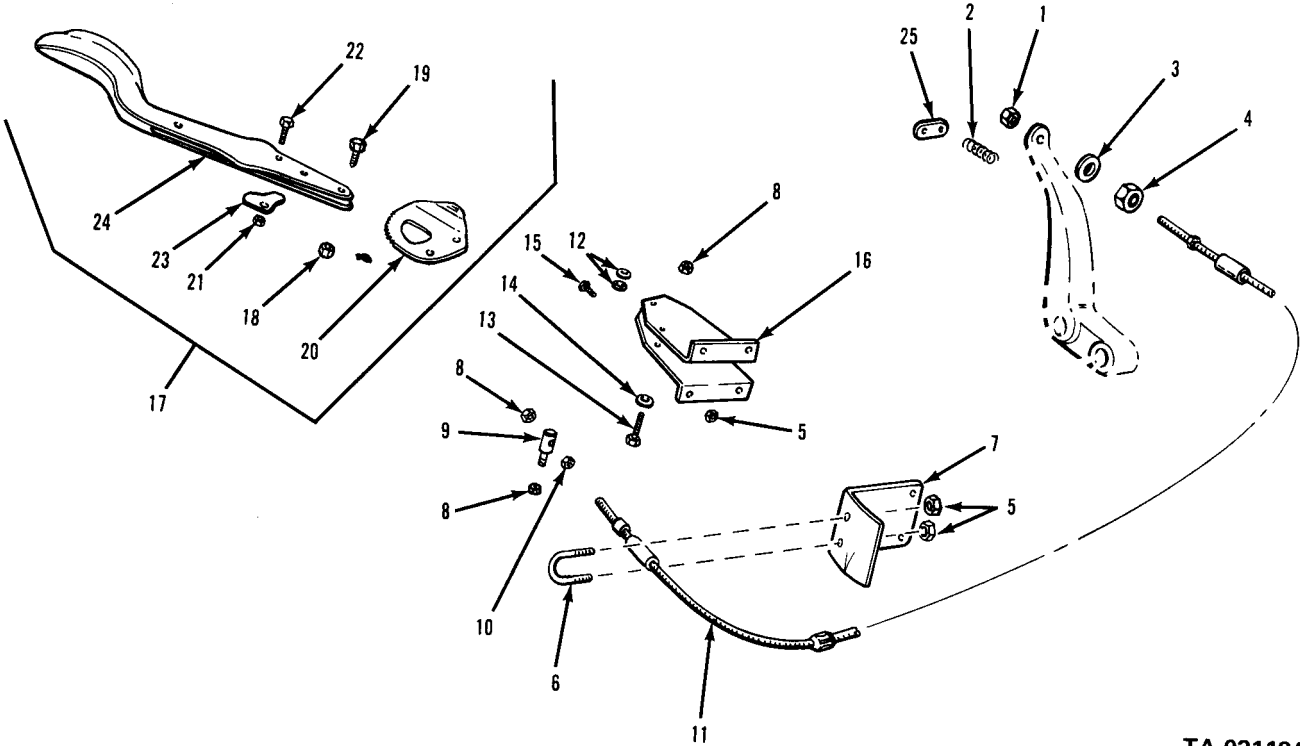

TA 031184

Figure 87. Hand brake Control.

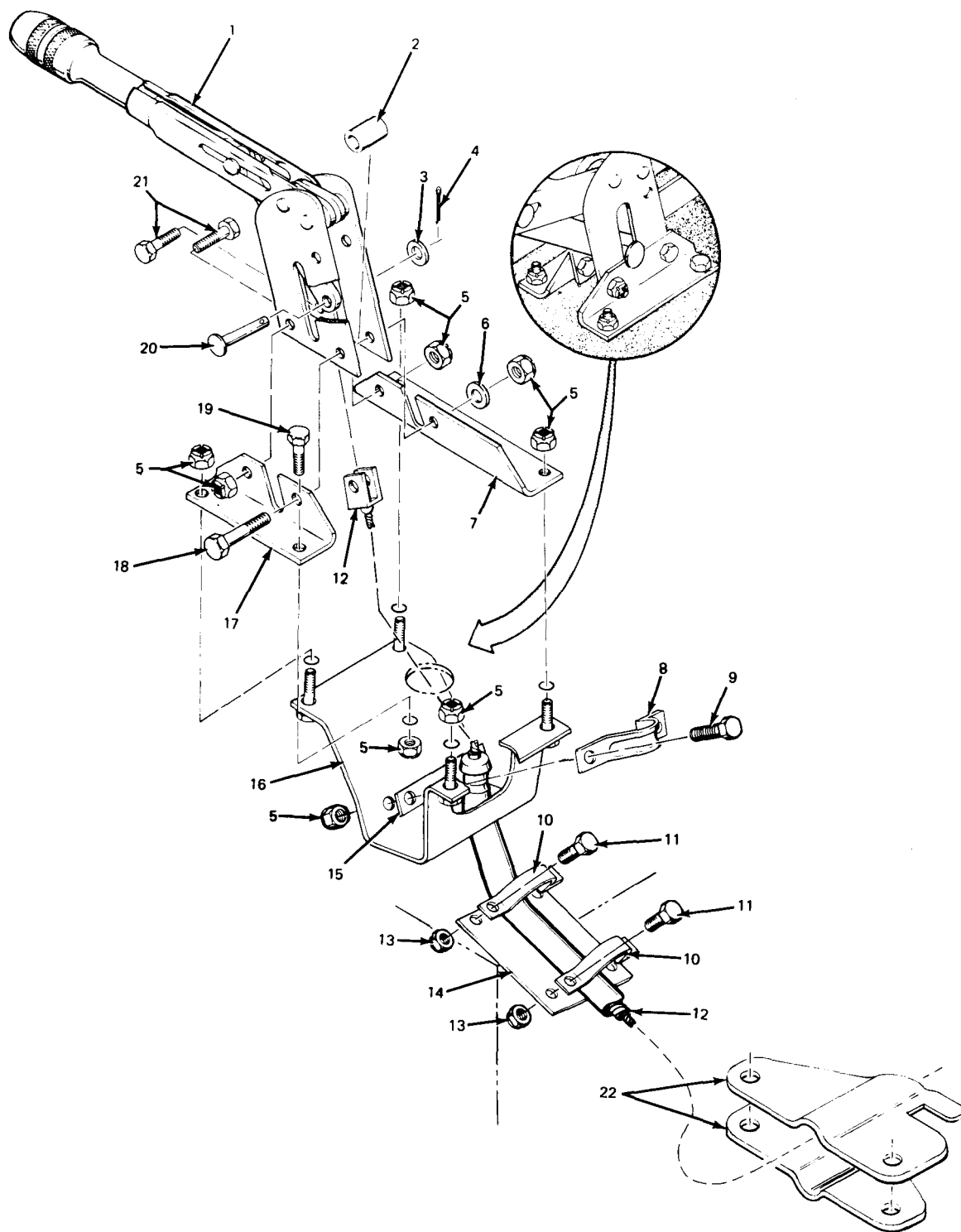

TA 031185

Figure 88. Hand brake controls and cable assembly.

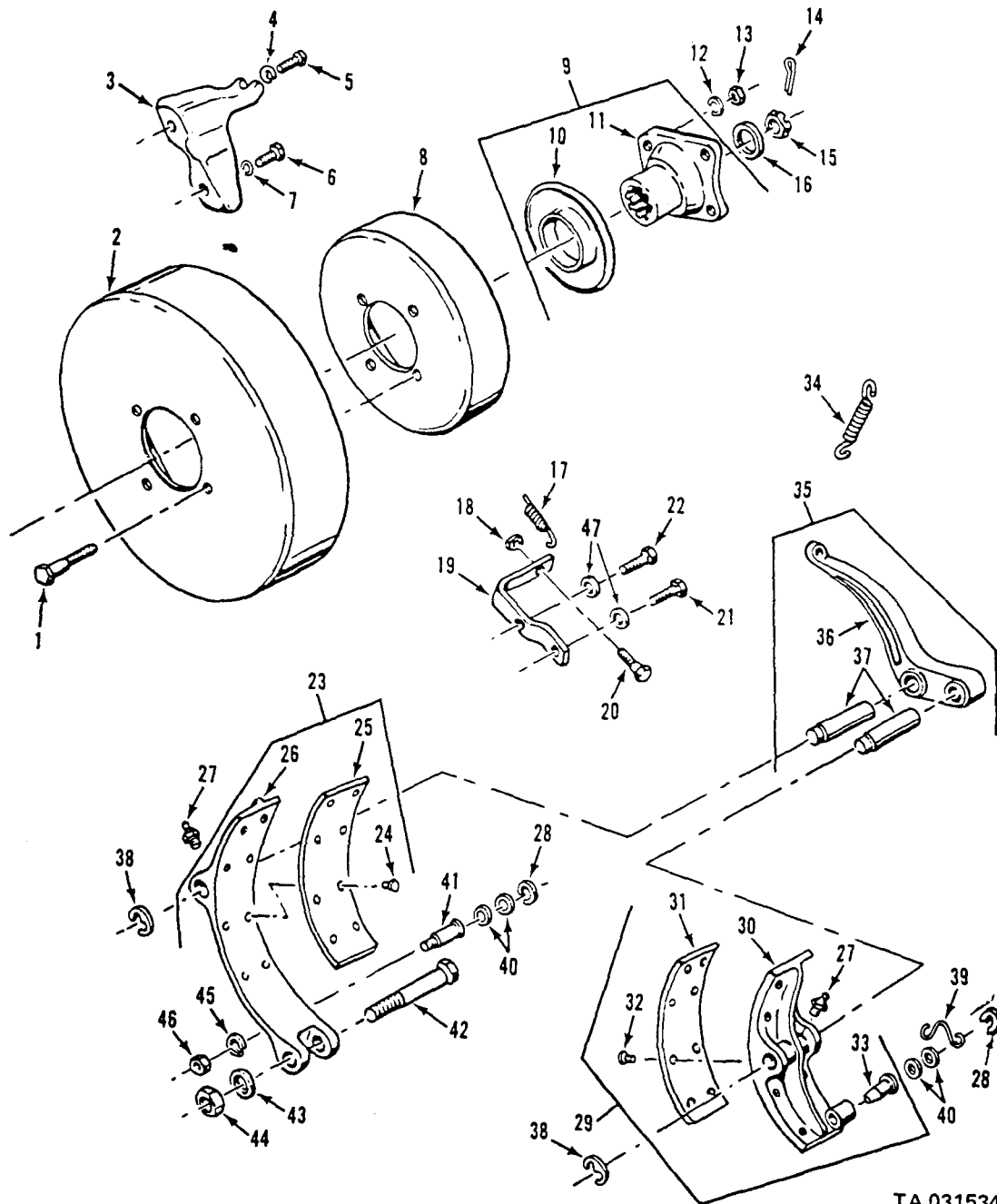

TA 031534

Figure 88.1. Parking brake drum and shoes.

(1) ILLUS. (a) FIG. NO.	(2) (b) ITEM NO.	(3) SMR CODE	(4) NATIONAL STOCK NUMBER	(5) PART NUMBER	(6) FSCM	(7) DESCRIPTION USABLE ON CODE	(8) QTY INC IN UNIT
1202-SERVICE BRAKES							
89	1	KFOZZ		MS51968-5	96906	NUT: PIN TO BACKING PLATE (PART OF KIT,P/N 8332057)	EA 24
89	2	KFOZZ		MS35338-45	96906	WASHER,LOCK: PIN TO BACKING PLATE(PART OF KIT,P/N 8332057)	EA 24
89	3	KFOZZ		8331244	19207	WASHER: UPPER(PART OF KIT, P/N 8332057)	EA 12
89	4	KFOZZ		8331242	19207	PIN: LONG(PART OF KIT, P/N 8332057)	EA 12
89	5	KFOZZ		8331245	19207	WASHER: LOWER(PART OF KIT, P/N 8332057)	EA 12
89	6	KFOZZ		8331243	19207	PIN: SHORT(PART OF KIT, P/N 8332057)	EA 12
89	7	PAOZZ	5360-00-813-7813	10896716	19207	SPRING,HELICAL,COMPRESSION: BRAKESHOE	EA 12
89	8	PAOZZ	2530-00-274-4511	7411010	19207	CYLINDER ASSEMBLY,HYDRAULIC BRAKE, WHEEL(SEE FIG.90)	EA 6
89	9	XBOZZ		7372762	19207	SHIELD	EA 4
89	10	PAOZZ	2530-00-753-9270	7539270	19207	ROD,WHEEL CYLINDER	EA 8
89	11	PAOZZ	5360-00-741-1017	10896707	19207	SPRING,HELICAL,EXTENSION: SHOE RETRACTING	EA 6
89	12	PAOFF	2530-00-752-1767	7521767	19207	SHOE BRAKE,INTERNALLY ACTUATED: W/LINING	EA 12
89	13	PAFZZ	5320-00-058-9883	MS16536-172	96906	RIVET,TUBULAR: BRAKE LINING	EA 14
89	14	PAFZZ	2530-00-391-1209	8410185	19207	LINING,FRICTION: BRAKE SHOE	EA 1
89	15	XAFZZ		8757663	19207	SHOE ASSEMBLY	EA 1
89	16	XBOZZ		10896682	19207	RETAINER,SLOTTED: SHOE ANCHOR PIN	EA 12
89	17	PAOZZ	5310-00-252-2130	10896709	19207	WASHER,FLAT: SHOE ANCHOR PIN	EA 12
89	18	PAOZZ	5330-00-168-5673	10896683	19207	WASHER,RECESSED: SHOE ANCHOR PIN FELT WASHER	EA 12
89	19	XBOZZ		10896712	19207	FELT WASHER	EA 12
89	20	PAOZZ	5315-00-451-1047	10896681	19207	PIN,ANCHOR: SHOE	EA 12
89	21	PAOZZ	2530-00-752-1766	7521766	19207	DEFLECTOR ASSEMBLY	EA 6
89	22	PAOZZ	2530-00-512-4974	5124974	19207	CAM,BRAKESHOE: ADJUSTING	EA 12
89	23	PAOZZ	5360-00-292-3004	5160339	19207	SPRING,HELICAL,COMPRESSION: BRAKESHOE ADJUSTING CAM	EA 12
89	24	PAOZZ	2530-00-026-0187	7521733	19207	STUD,WITH WASHER: ADJUSTING CAM	EA 12

(1) ILLUS.	(2)	(3)	(4)	(5)	(6)	(7)	(8)
(a) FIG. NO.	(b) ITEM NO.	SMR CODE	NATIONAL STOCK NUMBER	PART NUMBER	FSCM	DESCRIPTION USABLE ON CODE	U/M INC IN UNIT
1202-SERVICE BRAKES(CONT'D)							
89	25	XBOZZ		7699794	19207	SHIELD ASSEMBLY, BRAKE: DUST BRAKE	EA 6
89	26	PAOZZ	5310-00-763-8901	MS51968-23	96906	NUT, PLAIN, HEXAGON	EA 12
89	27	PAOZZ	5310-00-584-7888	MS35338-51	96906	WASHER, LOCK: ANCHOR PIN:	EA 12
89	28	PAOZZ	5305-00-269-3210	MS90725-59	96906	SCREW, CAP, HEXAGON HEAD	EA 12
89	29	PAOZZ	5310-00-637-9541	MS35338-46	96906	WASHER, LOCK	EA 12
89	30	XAOZZ		7699793	19207	ANCHOR	EA 6
89		PAOZZ	2530-00-319-6001	8332057	19207	PARTS KIT, BRAKESHOE: BRAKE SHOE GUIDE PIN	EA 6
89	1					NUT	EA 4
89	2					WASHER	EA 4
89	3					WASHER	EA 2
89	4					PIN	EA 2
89	5					WASHER	EA 2
89	6					PIN	EA 2

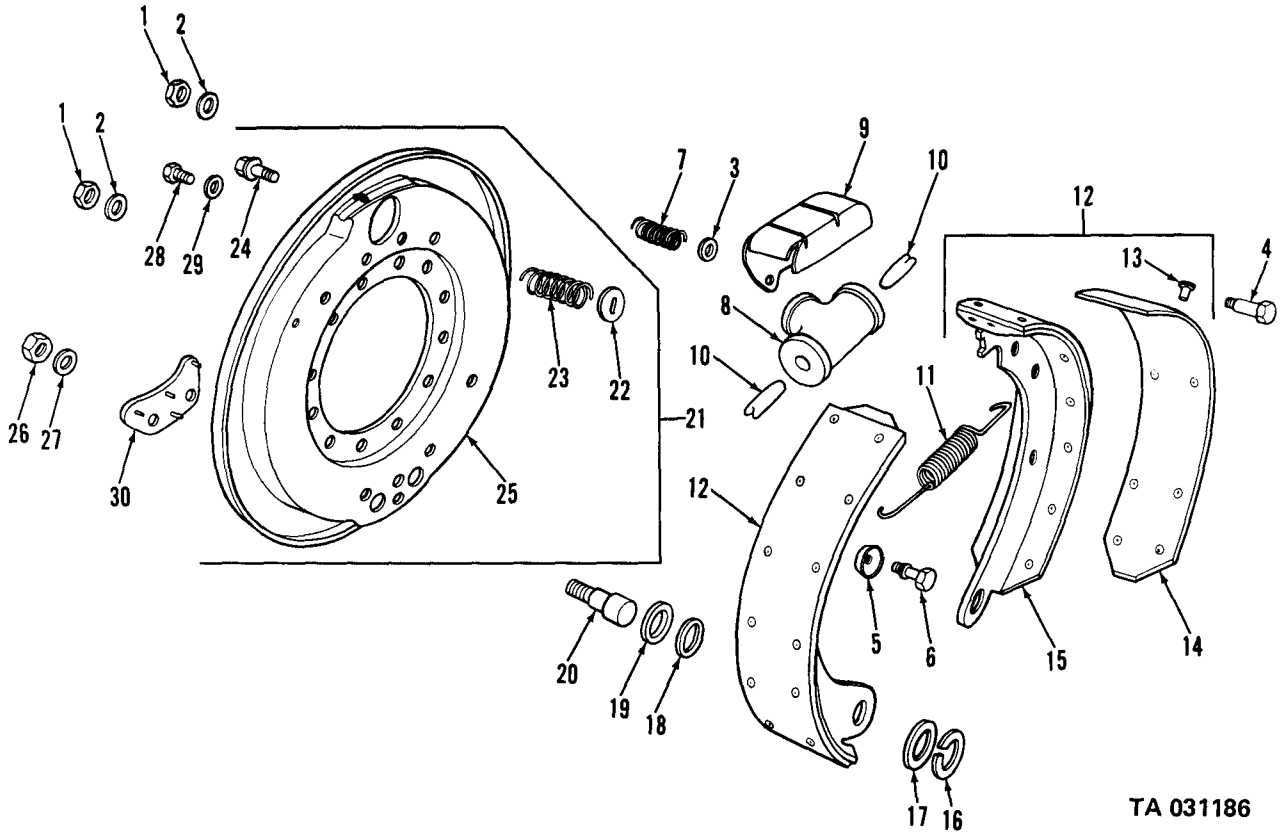

Figure 89. Service brake assembly.

(1) ILLUS.	(2) (a) FIG. NO.	(3) (b) ITEM NO.	(4) SMR CODE	(5) NATIONAL STOCK NUMBER	(6) PART NUMBER	(7) FSCM	(8) DESCRIPTION	(9) U/M	(10) QTY
							1204-HYDRAULIC BRAKE SYSTEM		
90	1	PAOZZ	2530-00-274-4511	7411010	19207		CYLINDER ASSEMBLY: HYDRAULIC BRAKES, WHEEL(SEE FIG 89,ITEM NO 8)	EA	6
90	2	PAOZZ	4730-00-516-7419	5167419	19207		BOLT,FLUID PASSAGE	EA	6
90	3	PAOZZ	5310-00-209-1761	5160323	19207		WASHER,FLAT: INLET FITTING BOLT	EA	6
90	4	PAOZZ	4730-00-278-5812	5298521	19207		CONNECTOR,MULTIPLE,FLUID PRESSURE LINE: INLET	EA	6
90	53	PAOZZ	5310-00-275-6635	5214539	19207		WASHER,FLAT: INLET FITTING	EA	6
90	6	PAOZZ	2530-00-737-3260	7373260	19207		BLEEDER,VALVE,HYDRAULIC	EA	6
91	1	PAOZZ	5306-00-317-3096	596453	21450		BOLT,ASSEMBLED WASHER	EA	4
91	2	PAOZZ	5340-00-337-8222	7372733	19207		CONNECTOR,MASTER CYLINDER	EA	1
91	3	PAOZZ	5310-00-839-2066	MS35691-45	96906		NUT,JAM	EA	1
91	4	PAOFF	2530-00-753-9267	7539267	19207		CYLINDER ASSEMBLY,HYDRAULIC: BRAKE,MASTER	EA	1
91	5	PAOFF	4730-00-287-1835	MS49005-2	96906		PIPE,PLUG	EA	1
91	6	PAOFF	2530-00-703-2636	7032636	19207		CAP	EA	1
91	7	PAOFF	5365-00-737-3354	737-3354	19207		SPACER	EA	1
92	3	PAOZZ	5340-00-954-6014	MS21333-121	96906		CLAMP,LOOP: BRAKE LINE	EA	10
92	4	PAOZZ	5340-00-523-5996	7373268	19207		CLAMP,LOOP: BRAKE LINE	EA	5
92	5	PAOZZ	4710-00-752-9371	7529371	19207		TUBE ASSEMBLY,METAL: FORWARD REAR AXLE TEE TO RIGHT WHEEL CYLINDER	EA	1
92	6	PAOZZ	2520-00-752-9373	7529373	19207		LINE,AXLE TEE: REAR AXLE TEE TO RIGHT WHEEL CYLINDER	EA	1
92	7	PAOZZ	4710-00-752-9370	7529370	19207		TUBE ASSEMBLY,METAL: FORWARD REAR AXLE LINE TEE TO LEFT WHEEL CYLINDER	EA	1
92	8	PAOZZ	4710-00-752-9372	7529372	19207		TUBE ASSEMBLY,METAL: REAR,REAR AXLE LINE TEE TO LEFT WHEEL CYLINDER	EA	1
92	9	PAOZZ	5340-00-904-3705	MS21333-82	96906		CLAMP,LOOP: REAR AXLE BRAKE HOSE TO TORQUE ROD AA,AB	EA	4
92	9	PAOZZ	5975-00-156-3253	MS3367-2-9	96906		STRAP,ADJUSTABLE,TIEDOWN AC	EA	4
92	10	PAOZZ	5310-00-934-9751	MS35650-302	96906		NUT: CLAMP MTG AA,AB	EA	4
92	11	PAOZZ	5310-00-809-8546	MS27183-8	96906		WASHER,FLAT: CLAMP MYG AA,AB	EA	8
92	12	XBOZZ		424339	21450		SCREW,ASSEMBLED WASHER: BRAKE HOSE CLAMP AA.AB	EA	4
92	13	PAOZZ	4720-00-737-3248	7373248	19207		HOSE ASSEMBLY,NON METAL: SUPPLY FORWARD,REAR AND REAR AXLE BRAKE	EA	2
92	14	PAOZZ	4730-00-737-3249	7373249	19207		TEE,MULTIPLE,FLUID PRESSURE LINE: REAR,REAR AND FORWARD REAR AXLE BRAKE WHEEL CYLINDER LINE	EA	2

(1) ILLUS.	(2) SMR	(3) NATIONAL STOCK NUMBER	(4) PART NUMBER	(5) FSCM	(6) DESCRIPTION USABLE ON CODE	(7) U/M	(8) QTY INC IN UNIT
1204-HYDRAULIC BRAKE SYSTEM(CONT'D)							
92	15	PAOZZ	5305-00-269-2803	MS90726-60	96906	SCREW,CAP,HEXAGON HEAD	EA 5
92	16	PAOZZ	4730-00-737-3251	7373251	19207	TEE,MULTIPLE,FLUID PRESSURE LINE: FORWARD REAR AXLE TO REAR,RE AXLE BRAKE HOSE	EA 1
92	17	PAOZZ	5305-00-269-2805	MS90726-62	96906	SCREW,CAP,HEXAGON HEAD	EA 1
92	18	PAOZZ	5340-00-222-1653	7415752	19207	CLAMP,LOOP	EA 1
92	19	PAOZZ	4710-00-706-1180	7061180	19207	TUBE ASSEMBLY,METAL: FRAME TEE TO REAR AXLE BRAKE HOSE TEE ASSEMBLY (M275,M275A1,M175A2)	EA 1
92	19	PAOZZ	4710-00-706-1209	7061209	19207	TUBE ASSEMBLY,METAL: FRAME TEE TO REAR AXLE BRAKE HOSE TEE ASSEMBLY (M36,M36A1,M36A2,M36A2C, M292,M292A1,M292A2)	EA 1
92	19	PAOZZ	4710-00-752-9374	7529374	19207	TUBE ASSEMBLY,METAL: FRAME TEE TO REAR AXLE BRAKE HOSE TEE ASSEMBLY (ALL OTHER MODELS)	EA 1
92	20	PAOZZ	4710-00-706-1320	7061320	19207	TUBE ASSEMBLY,METAL: MASTER CYLINDER TO AIR HYDRUALIC CYLINDER	EA 1
92	21	PAOZZ	4730-00-278-8873	5186963	19207	COUPLING,TUBE: BRAKE BOOSTER CYLINDER TO MASTER CYLINDER	EA 1
92	22	PAOZZ	4730-00-591-5134	10937981	19207	CONNECTOR: BRAKE MASTER CYLINDER TO BRAKE BOOSTER UNIT TUBE,BRAKE BOOSTER UNIT TO FRAME TEE TUBE	EA 2
92	23	PAOZZ	5330-00-930-5292	5156636	19207	GASKET: BRAKE BOOSTER CYLINDER LINE CONNECTOR	EA 3
92	24	PAOZZ	4710-00-706-1319	7061319	19207	TUBE ASSEMBLY,METAL: HYDRAULIC BRAKE BOOSTER CYLINDER,TO THREE-WAY TEE	EA 1
92	25	PAOZZ	5305-00-068-0500	MS90725-3	96906	SCREW,CAP,HEXAGON HEAD	EA 1
92	26	PAOZZ	5340-00-438-1836	7397780	19207	CLAMP	EA 1
92	27	PAOZZ	4710-00-752-9365	7529365	19207	TUBE ASSEMBLY,METAL: FRAME TEE TO FRONT AXLE BRAKE SUPPLY HOSE	EA 1
92	28	PAOZZ	5310-00-737-3253	7373253	19207	NUT: FRONT AXLE BRAKE SUPPLY HOSE	EA 1
92	29	XBOZZ		141707	21450	WASHER	EA 1
92	30	PAOZZ	4730-00-737-3254	7373254	19207	TEE,MULTIPLE: BRAKE BOOSTER CYLINDER LINE	EA 1
92	31	PAOZZ	4720-00-737-3247	7373247	19207	HOSE ASSEMBLY,RUBBER: SUPPLY, FRONT AXLE BRAKE	EA 1
92	32	PAOZZ	4710-00-752-9375	9529375	19207	TUBE ASSEMBLY,METAL: FRONT AXLE BRAKE WHEEL CYLINDER,LEFT	EA 1
92	33	PAOZZ	4710-00-752-9376	7529376	19207	TUBE ASSEMBLY, METAL: FRONT AXLE BRAKE WHEEL CYLINDER,RIGHT	EA 1

(1) ILLUS.	(2) (a) FIG.	(3) (b) ITEM NO.	(4) SMR CODE	(5) NATIONAL STOCK NUMBER	(6) PART NUMBER	(7) FSCM	(8) DESCRIPTION USABLE ON CODE	(9) U/M	(10) QTY INC IN UNIT
1204-HYDRAULIC BRAKE SYSTEM(CONT'D)									
92	34	PAOZZ	4720-00-203-9515	7409330	19207		HOSE ASSEMBLY,RUBBER: TEE TO FRONT AXLE BRAKE WHEEL CYLINDER LINE	EA	2
92	35	PAOZZ	4710-00-752-9366	7529366	19207		TUBE ASSEMBLY,METAL: FRONT AXLE BRAKE LINE TEE TO LEFT FRONT AXLE BRAKE HOSE	EA	1
92	36	PAOZZ	4710-00-752-9367	7529367	19207		TUBE ASSEMBLY,METAL: TEE TO FRONT AXLE BRAKE HOSE,RIGHT	EA	1
92	37	PAOZZ	5305-00-042-3569	423569	21450		SCREW,ASSEMBLED WASHER	EA	2
92	38	PAOZZ	5340-00-487-5458	7539378	19207		BRACKET,ANGLE: BRAKE HOSE AXLE,LH	EA	1
92	38	PAOZZ	2530-00-179-7118	7529379	19207		BRACKET,BRAKE HOSE: AXLE,RH	EA	1
92	39	PAOZZ	4730-00-737-3252	7373252	19207		TEE,MULTIPLE: FLUID PRESSURE LINE, FRONT AXLE BRAKE LINE	EA	1
92	40	PAOZZ	4710-00-129-5333	10937711	19207		TUBE ASSEMBLY,METAL: FRAME TEE TO FRONT AXLE BRAKE HOSE	EA	1
92	NI	PAOZZ	4710-00-040-2032	7368617	19207		TUBE ASSEMBLY,METAL: LOCK TO BOOSTER CYLINDER(M60,M108)	EA	1
92	NI	PAOZZ	4710-00-040-2033	7368618	19207		TUBE ASSEMBLY,METAL: LOCK TO TEE(M60,M108)	EA	1
92	41		5340-00-984-8540	MS21333-102			CLAMP,LOOP: FRONT WHEEL CYLINDER HOSE	EA	2
92	42		5360-00-516-7466	5167466			SPRING,HELICAL: FRONT WHEEL CYLINDER HOSE	EA	2
92	43		2530-00-908-8162	10883281			PLATE: FRONT WHEEL CYLINDER HOSE SPRING	EA	2
92	44		5305-00-267-8973	MS90726-4			SCREW,CAP,HEXAGON: FRONT WHEEL CYLINDER HOSE CLAMP	EA	2
92	45		5310-00-061-7325	MS21045-4			NUT,SELF-LOCKING: FRONT WHEEL CYLINDER HOSE CLAMP SCREW	EA	2
93	1	PAOZZ	5306-00-022-0738	MS35763-865	96906		BOLT,SELF-LOCKING	EA	1
93	2	PAOZZ	5306-00-515-7537	AN7-5A	19207		BOLT,MACHINE	EA	2
93	3	PAOZZ	2530-00-753-9382	7539382	19207		SHIELD: AIR HYDRAULIC CYLINDER	EA	1
94	1	PAOFF	2530-00-040-2188	8345003	19207		UNIT ASSEMBLY: AIR HYDRAULIC	EA	1
94	2	PAFZZ	4710-00-752-9403	7529403	19207		LINE SHELL: BRAKE BOOSTER	EA	1
94	3	PAFZZ	4730-00-013-7409	137409	24617		ADAPTER,STRAIGHT: END COMPENSATOR TUBE TO END COVER AND COMPENSATOR BODY	EA	1
94	4	PAFZZ	4730-00-014-2435	6283377	19207		INVERTED NUT,TUBE COUPLING: BRAKE BOOSTER LINE	EA	2
94	5	PAFZZ	4710-00-200-0278	44T531985	80244		TUBE	EA	1
94	6	PAFZZ	5310-00-732-0559	MS51968-8	96906		NUT,PLAIN,HEXAGON	EA	6
94	7	PAFZZ	5310-00-543-5101	MS35338-27	96906		WASHER,LOCK	EA	6
94	8	PAFZZ	4730-00-018-9566	MS49005-2	96906		PLUG,PIPE: SHELL END COVER AND HYDRAULIC SLAVE CYLINDER	EA	3
94	9	PAFZZ	5340-00-621-2567	7529401	19207		COVER,SHELL,AIR3	EA	1

(1) ILLUS.	(2) (a) FIG. NO.	(3) (b) ITEM NO.	(4) SMR CODE	(5) NATIONAL STOCK NUMBER	(6) PART NUMBER	(7) FSCM	(8) DESCRIPTION	(9) U/M	(10) QTY	
								EA	INC	
									IN	
									UNIT	
1204-HYDRAULIC BRAKE SYSTEM(CONT'D)										
94	10	PAFZZ	5330-00-292-4285	7539307	19207	WASHER, NONMETALLIC: AIR SHELL END COVER(PART OF KIT, P/N 8345007)	EA	1		
94	11	PAFZZ	5310-00-057-7080	MS51922-29	96906	NUT, SELF-LOCKING	EA	1		
94	12	XAFZZ		7529407	19207	FOLLOWER: PISTON	EA	1		
94	13	KFFZZ		7539334	19207	FELT: AIR SHELL PISTON(PART OF KIT, P/N 8345007)	EA	1		
94	14	PBFZZ	2530-00-753-9380	7539380	19207	EXPANDER: PISTON CUP	EA	1		
94	15	PAFZZ	2530-00-264-0210	7539343	19207	CUP: AIR SHELL PISTON(PART OF KIT, P/N 8345007)	EA	1		
94	16	PAFZZ	5330-00-579-8108	501221	19207	ORING	EA	1		
94	17	XAFZZ		7034671	19207	PISTON	EA	1		
94	18	PAFZZ	5365-00-318-0946	8345008	19207	COLLAR	EA	1		
94	19	PAFZZ	5365-00-753-9322	7539322	19207	RING, RETAINING: SHOULDER AND RECESSED, PUSH ROD	EA	1		
94	20	PAFZZ	5315-00-235-4750	10923494	19207	ROD: PUSH	EA	1		
94	21	PAFZZ	5360-00-753-9327	7539327	19207	SPRING, HELICAL, COMPRESSION: RETURN, AIR SHELL PISTON	EA	1		
94	22	XAFZZ		8345005	19207	RETAINER	EA	1		
94	23	PAFZZ	5305-00-269-3211	MS90725-60	96906	SCREW, CAP, HEXAGON HEAD	EA	4		
94	24	PAFZZ	5310-00-637-9541	MS35338-46	96906	WASHER, LOCK	EA	4		
94	25	XAFZZ		7529404	19207	SHELL	EA	1		
94	26	XAFZZ		8737850	19207	ORING	EA			
94	27	KFFZZ		7539316	19207	GASKET: HYDRAULIC SLAVE CYLINDER(PART OF KIT, P/N 8345007)	EA	1		
94	28	PAFZZ	2530-00-574-8347	8345004	19207	BUSHING ASSEMBLY, BRAKE: PUSH ROD	EA	1		
94	29	KFFZZ		7539314	19207	CUP, HYDRAULIC BRAKE: FLUID PUSH (PART OF KIT, P/N 8345007)	EA	1		
94	30	PAFZZ	2530-00-736-8684	7368684	19207	PLUG, SLAVE CYLINDER	EA	1		
94	31	KFFZZ		7539302	19207	GASKET: HYDRAULIC SLAVE CYLINDER END PLUG, COPPER(PART OF KIT, P/N 8345007)	EA	1		
94	32	KFFZZ		7539329	19207	SPRING: HYDRAULIC SLAVE CYLINDER PISTON, OUTER(PART OF KIT, P/N 8345007)	EA	1		
94	33	KFFZZ		7539330	19207	SPRING: HYDRAULIC SLAVE CYLINDER PISTON, INNER (PART OF KIT, P/N 8345007)	EA	1		

(1) ILLUS.	(2) (a) FIG. NO.	(3) (b) ITEM NO.	(4) SMR CODE	(5) NATIONAL STOCK NUMBER	(6) PART NUMBER	(7) FSCM	(8) DESCRIPTION USABLE ON CODE	(9) U/M	(10) QTY INC IN UNIT
1204-HYDRAULIC BRAKE SYSTEM(CONT'D)									
94	34	PAFZZ	2530-00-753-9323	7539323	19207		SEAT,SPRING: HYDRAULIC SLAVE CYLINDER PISTON	EA	1
94	35	KFFZZ		7539328	19207		CUP: HYDRAULIC SLAVE CYLINDER (PART OF KIT,P/N 8345007)	EA	1
94	36	KFFZZ		7539326	19207		PISTON: HYDRAULIC SLAVE CYLINDER (PART OF KIT,P/N 8345007)	EA	1
94	37	XAFZZ		7539324	19207		RING	EA	1
94	38	PAFZZ	2530-00-179-3396	7529398	19207		VALVE,HUYDRAULIC	EA	1
94	39	PAFZZ	5360-00-753-9325	7539325	19207		SPRING,HELICAL,COMPRESSION: RETURN,HYDRAULIC SLAVE CYLINDER PISTON VALVE	EA	1
94	40	XAFZZ		7529399	19207		BODY,HYDRAULIC VALVE	EA	1
94	41	PAFZZ	5310-00-768-0319	MS51968-2	96906		NUT,PLAIN,HEXAGON	EA	2
94	42	PAFZZ	5310-00-550-1130	MS35333-40	96906		WASHER,LOCK	EA	7
94	43	PAFZZ	5305-00-267-8977	MS90726-10	96906		SCREW,CAP,HEXAGON HEAD	EA	1
94	44	PAFZZ	5305-00-068-0501	MS90725-5	96906		SCREW,CAP,HEXAGON HEAD	EA	2
94	45	PAFZZ	5305-00-225-3839	MS90725-8	96906		SCREW,CAP,HEXAGON HEAD	EA	4
94	46	XAFZZ		7529406	19207		CAP	EA	1
94	47	PAFZZ	5330-00-753-9337	7539337	19207		GASKET: AIR INLET VALVE (PART OF KIT,P/N 8345007)	EA	2
94	48	PAFZZ	2530-00-753-9338	7539338	19207		VALVE: AIR INLET AND EXHAUST W/CAGE ASSEMBLY	EA	1
94	49	PAFZZ	5310-00-057-7080	MS51922-29	96906		NUT,SELF-LOCKING	EA	1
94	50	KFFZZ		7539336	19207		VALVE: INLET(PART OF KIT, P/N 8345007)	EA	1
94	51	KFFZZ		7539333	19207		VALVE: EXHAUST(PART OF KIT, P/N 8345007)	EA	1
94	52	KFFZZ		7539339	19207		SPRING: RETURN,AIR INLET VALVE(PART OF KIT,P/N 8345007)	EA	1
94	53	XAFZZ		7529405	19207		CAGE: AIR INLET AND EXHAUST	EA	1
94	54	XAFZZ		7034670	19207		ADAPTER	EA	1
94	55	PAFZZ	4730-00-082-1181	68675	15434		PLUG,PIPE: IN AIR BOOSTER	EA	1
94	56	PAFZZ	2530-00-072-4402	7529402	19207		BODY,AIR BRAKE CYLINDER	EA	1
94	57	KFFZZ		7539313	19207		GASKET: CONTROL VALVE BODY (PART OF KIT,P/N 8345007)	EA	1
94	58	KFFZZ		7539342	19207		SPRING: RETURN,COMPENSATOR PISTON(PART OF KIT,P/N 8345007)	EA	1

(1) ILLUS.	(2)	(3)	(4)	(5)	(6)	(7)	(8)	
(a) FIG. NO.	(b) ITEM NO.	SMR CODE	NATIONAL STOCK NUMBER	PART NUMBER	FSCM	DESCRIPTION USABLE ON CODE	U/M	QTY INC IN UNIT
1204-HYDRAULIC BRAKE SYSTEM(CONT'D)								
94	59	KFFZZ		7539304	19207	FELT: COMPENSATOR PISTON(PART OF KIT,P/N 8345007)	EA	1
94	60	KFFZZ		7539341	19207	CUP: COMPENSATOR PISTON(PART OF KIT,P/N 8345007)	EA	1
94	61	XAFZZ		7529408	19207	PISTON: COMPENSATOR	EA	1
94	62	KFFZZ		7539331	19207	CUP: CONTROL VALVE PISTON, INNER(PART OF KIT P/N 8345007)	EA	1
94	63	XAFZZ		7529409	19207	PISTON: CONTROL VALVE	EA	1
94	64	PAFFZZ	2530-00-753-9315	7539315	19207	CUP,HYDRUALIC BRAKE: CONTROL VALVE PISTON OUTER(PART OF KIT,P/N 8345007)	EA	1
94	65	XAFZZ		7539332	19207	PLUG	EA	1
94	66	KFFZZ		7539303	19207	GASKET: CONTROL VALVE ENE PLUG (PART OF KIT,P/N 8345007)	EA	1
94	67	PAOZZ	2530-00-287-8252	7539268	19207	BLEEDER VALVE,HYDRAULIC	EA	1
94	68	XAFZZ		7529400	19207	BUSHING	EA	1
94	69	XAFZZ		7529396	19207	BODY,HYDRAULIC VALVE	EA	1
94		PAFZZ	2530-00-040-2190	8345007	19207	KIT,REPAIR: HYDRAULIC SLAVE CYLINDER	EA	1
94	10					WASHER	EA	1
94	13					FELT	EA	1
94	15					CUP	EA	1
94	27					GASKET	EA	1
94	29					CUP	EA	1
94	31					GASKET	EA	1
94	32					SPRING	EA	1
94	33					SPRING	EA	1
94	35					CUP	EA	1
94	36					PISTON	EA	1
94	47					GASKET	EA	2
94	50					VALVE	EA	1
94	51					VALVE	EA	1
94	52					SPRING	EA	1
94	57					GASKET	EA	1
94	58					SPRING	EA	1

TM9-2320-209-34P

(1)	(2)	(3)	(4)	(5)	(6)	(7)	(8)
ILLUS.							QTY
(a)	(b)	SMR	NATIONAL	PART	DESCRIPTION	U/M	INC
FIG.	ITEM	CODE	STOCK	NUMBER	FSCM		IN
NO.	NO.		NUMBER				UNIT

1204-HYDRAULIC BRAKE SYSTEM (CONT'D)

94	59				FELT	EA	1
94	60				CUP	EA	1
94	62				CUP	EA	1
94	64				CUP	EA	1
94	66				GASKET	EA	1

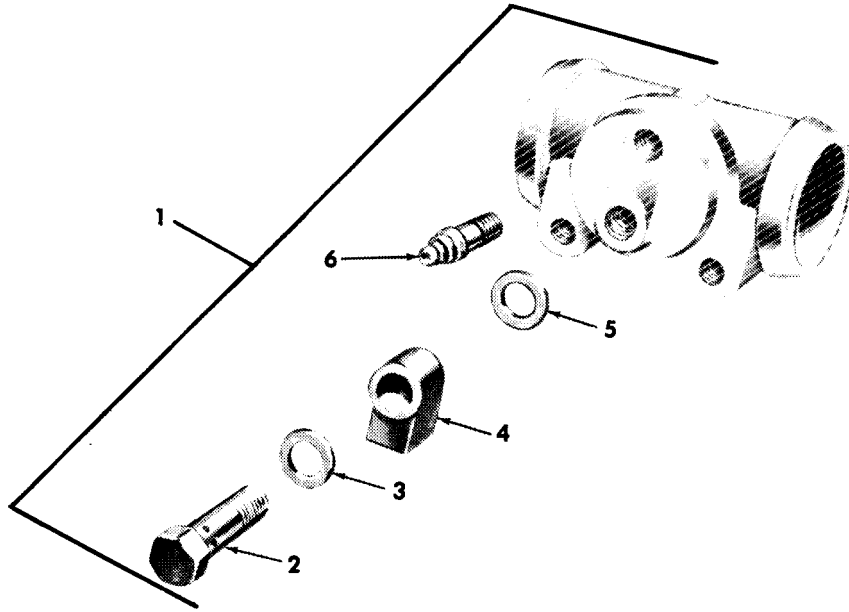

TA 067296

Figure 90. Wheel cylinder assembly.

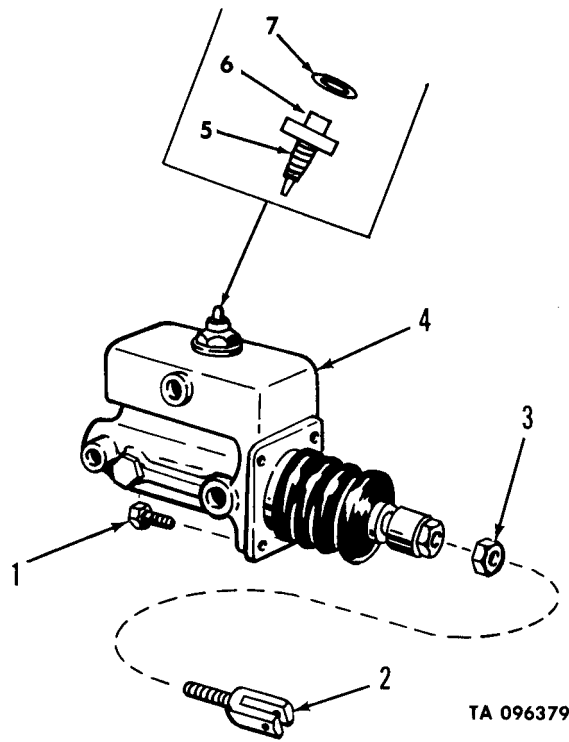

Figure 91. Master cylinder assembly.

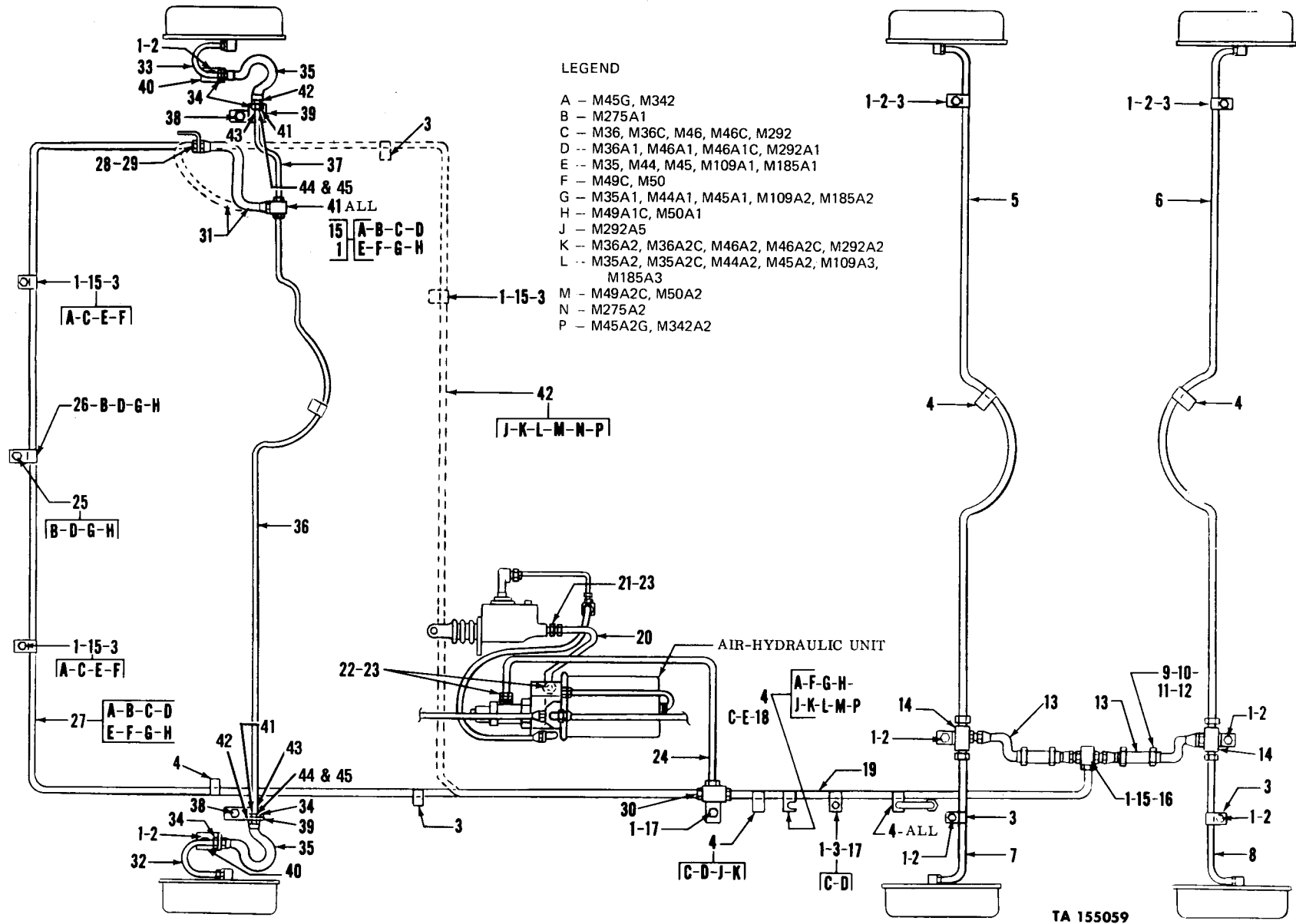
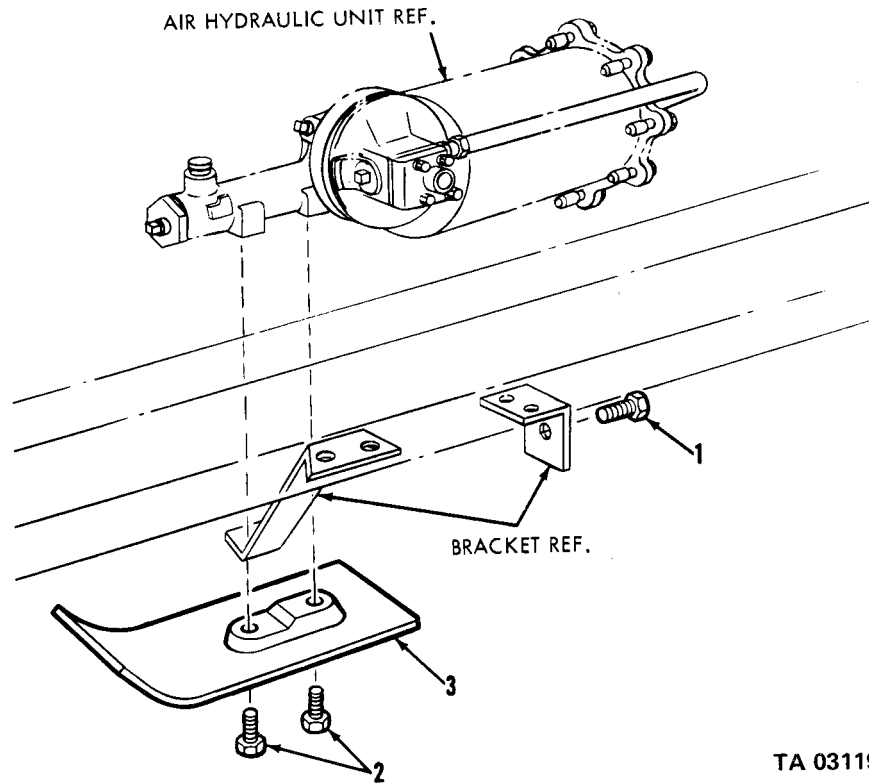
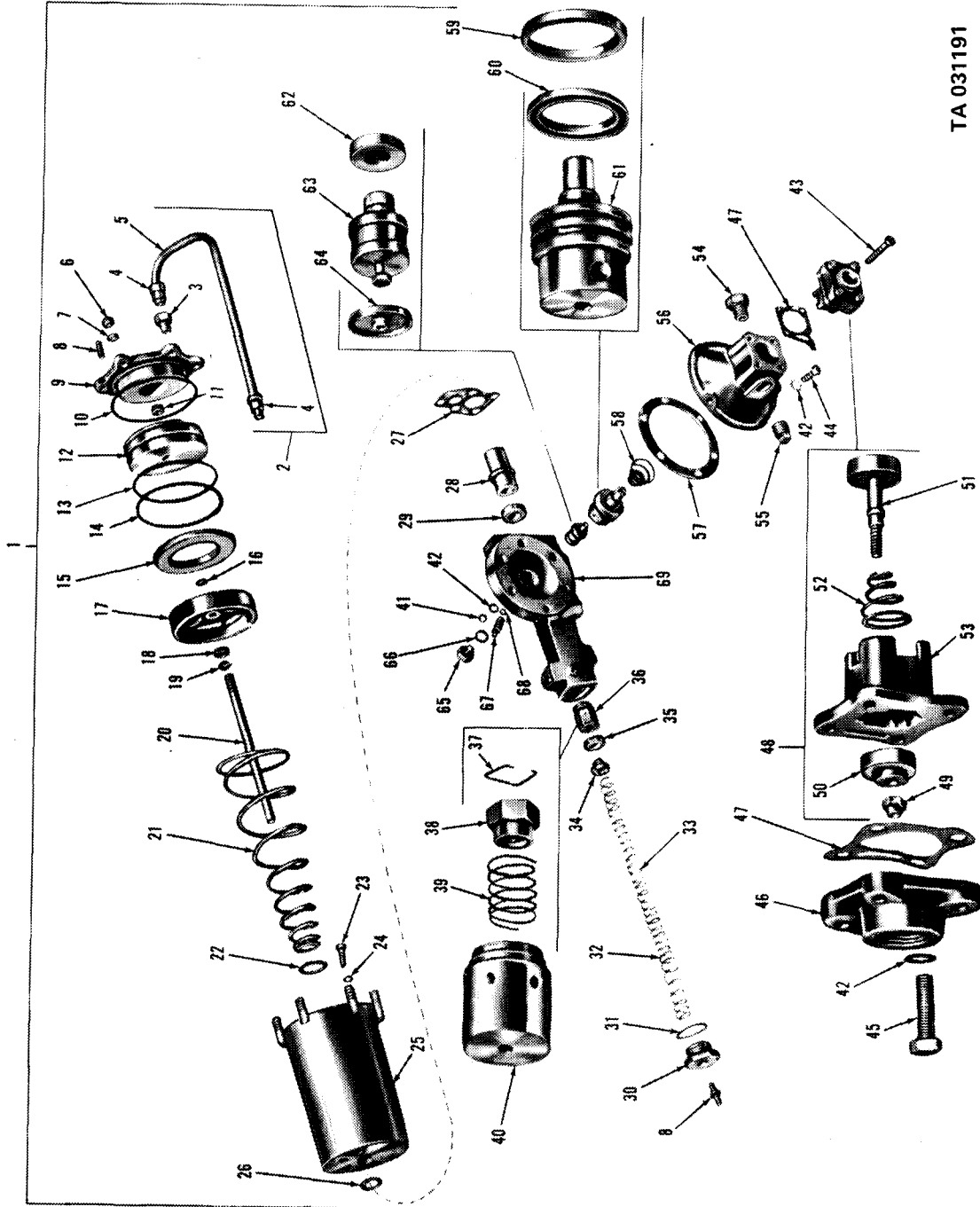

Figure 92. Hydraulic lines.



TA 031190

Figure 93. Air hydraulic unit assembly.



TA 031191

Figure 94. Air hydraulic unit assembly — exploded view.

TM9-2320-209-34P

(1) ILLUS.	(2)	(3)	(4)	(5)	(6)	(7)	(8)
(a) FIG. NO.	(b) ITEM NO.	SMR CODE	NATIONAL STOCK NUMBER	PART NUMBER	FSCM	DESCRIPTION USABLE ON CODE	U/M INC IN UNIT
1206-MECHANICAL BRAKE SYSTEM							
95	1	PAOZZ	5360-00-324-1047	7520981	19207	SPRING, HELICAL, EXTENSION: RETURN, FOOT BRAKE LEVER	EA 1
95	2	PAOZZ	5315-00-839-5822	MS24665-353	96906	PIN, COTTER	EA 1
95	3	PAOZZ	5315-00-753-9311	7539311	19207	PIN, STRAIGHT, HEADED: MASTER CYLINDER TO BRAKE LEVER	EA 1
95	4	PAOZZ	2540-00-753-9248	7539248	19207	LEVER, REMOTE CONTROL: PEDAL	EA 1
95	5	PAOZZ	5305-00-269-3214	MS90725-64	96906	SCREW, ASSEMBLED WASHER	EA 1
95	6	PAOZZ	5310-00-543-2705	MS35338-27	96906	WASHER, LOCK	EA 1
95	7	PAOZZ	2520-00-752-0975	7520975	19207	PEDAL: BRAKE	EA 1
95	8	PAOZZ	5340-00-752-0964	7520964	19207	BUMPER, RUBBER: PEDAL LEVER	EA 1
95	9	PAOZZ	2540-00-752-0971	7520971	19207	PAD, PEDAL: BRAKE	EA 1
95	10	PAOZZ	4730-00-050-4208	MS15003-1	96906	FITTING, LUBRICATION: BRAKE PEDAL LEVER	EA 1

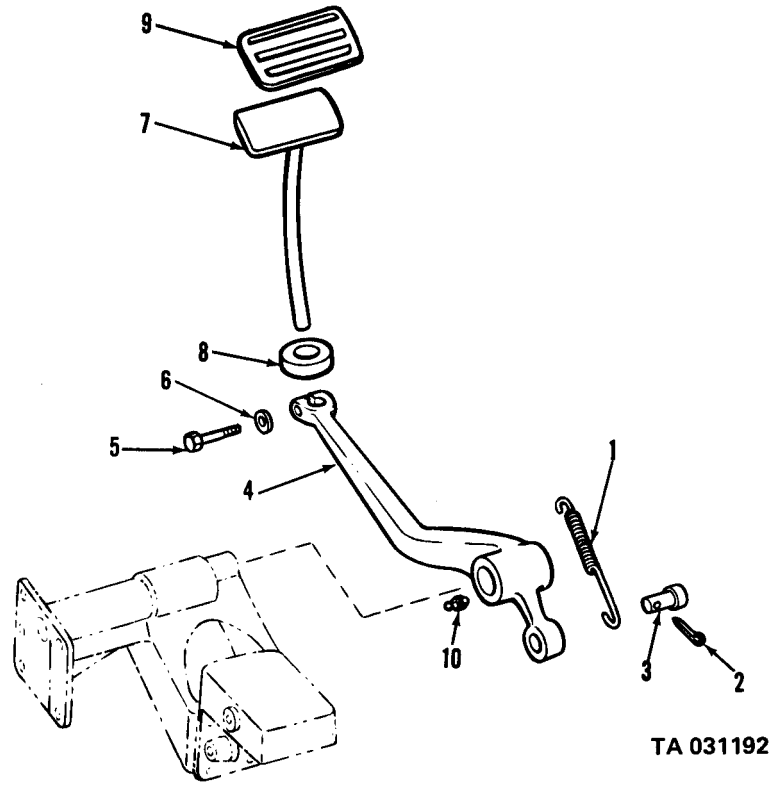

TA 031192

Figure 95. Brake pedal linkage.

TM9-2320-209-34P

(1) ILLUS.	(2) (a) FIG. NO.	(3) (b) ITEM NO.	(4) SMR CODE	(5) NATIONAL STOCK NUMBER	(6) PART NUMBER	(7) FSCM	(8) DESCRIPTION USABLE ON CODE	(9) U/M	(10) QTY INC IN UNIT
1208-AIR BRAKE SYSTEM									
96	1		PAOZZ	5310-00-959-1488	MS51922-21	96906	NUT, SELF-LOCKING	EA	11
96	2		PAOZZ	5305-00-269-2805	MS90726-62	96906	SCREW, CAP, HEXAGON HEAD	EA	3
96	3		PAOZZ	5340-00-854-6730	MS21333-124	96906	CLAMP, LOOP	EA	21
96	4		PAOZZ	5340-00-337-9619	7373381	19207	CLAMP, LOOP	EA	9
96	5		MFOZZ		8757953	19207	TUBE: BOOSTER CYLINDER TO TRIALER AIR SERVICE BRAKE COUPLING, FROM 3/8" COPPER TUBING NSN 4710-00-277-5529 (M36, M36C, M46C, M292, M36A1, M36A1C, M292A1)	EA	1
96	5		XBOZZ		7061212	19207	TUBE: BOOSTER CYLINDER TO TRAILER AIR SERVICE BRAKE COUPLING (M46, M46A1)	EA	1
96	5		XBOZZ		7529417	19207	TUBE: BOOSTER CYLINDER TO TRAILER AIR SERVICE BRAKE COUPLING (M35, M44, M45, M109A1, M49C, M50, M35A1, M44A1, M45A1, M109A2, M49A1C, M50A1)	EA	1
96	6		PAOZZ	5305-00-269-2807	MS90726-64	96906	SCREW, CAP, HEXAGON HEAD	EA	12
96	7		PAOZZ	5340-00-833-8476	MS21333-122	96906	CLAMP, LOOP	EA	18
96	8		PAOZZ	2520-00-706-1116	7061116	19207	TUBE, RESERVOIR: TRAILER AIR EMERGENCY BRAKE COUPLING (M46, M46A1, M46C)	EA	1
96	8		XBOZZ		8686866	19207	TUBE, RESERVOIR: TRAILER AIR EMERGENCY BRAKE COUPLING (M35, M36, M44, M45, M109A1, M35A1, M44A1, M45A1, M109A2, M35C, M292, M36A1, M292A1, M46A1C)	EA	1
96	8		XBOZZ		8757598	19207	TUBE, RESERVOIR: TRAILER AIR EMERGENCY BRAKE COUPLING (M49C, M50, M49A1C, M50A1)	EA	1
96	8		XBOZZ		7529414	19207	TUBE, RESERVOIR: TRAILER AIR EMERGENCY BRAKE (M35, M35A1, M44, M44A1, M45, M45A1, M109A1, M109A2)	EA	1
96	9		PAOZZ	5340-00-222-1653	7415752	19207	CLAMP, LOOP	EA	2
96	10		PAOZZ	5340-00-088-6655	MS21333-101	96906	CLAMP, LOOP	EA	1
96	11		XBOZZ		10896730-1	19207	TUBE: AIR DISTRIBUTING FITTING TEE TO RESERVOIR (M35, M49C, M50, M109A1, M342, M35A1, M109A2)	EA	1
96	11		XBOZZ		10896730-2	19207	TUBE: AIR DISTRIBUTING FITTING TEE TO RESERVOIR (M36, M292, M36A1,	EA	1
96	12		XBOZZ		443331	21450	NUT	EA	1
96	13		PAOZZ	5305-00-068-0500	MS90725-3	96906	SCREW, CAP, HEXAGON HEAD	EA	1
96	14		PAOZZ	5340-00-088-1254	MS21333-104	96906	CLAMP, LOOP	EA	1

TM9-2320-209-34P

(1) ILLUS.	(2) (a) FIG. NO.	(3) (b) ITEM NO.	(4) SMR CODE	(5) NATIONAL STOCK NUMBER	(6) PART NUMBER	(7) FSCM	(8) DESCRIPTION USABLE ON CODE	(9) U/M	(10) QTY INC IN UNIT
1208-AIR BRAKE SYSTEM(CONT'D)									
96	15	XBOZZ			7061208	19207	TUBE(M36,M36C,M46, M46C,M292)	EA	1
96	15	XBOZZ			7529415	19207	TUBE(M35,M44,M45,M109A)	EA	1
96	15	XBOZZ			7368575	19207	TUBE(M49C,M50)	EA	1
96	16	XBOZZ			7521942	19207	CLAMP(M36,M36C,M46,M46C, M292,M35,M44.M45,M49C,M50, M109A1)	EA	1
96	16	PAOZZ	5340-00-964-5267	MS21333-120		96906	CLAMP,LOOP(M35A1,M44A1, M45A1,M49A1C,M50A1,M109A2, M34A1,M46A1,M36A1C,M292A1)	EA	1
96	17	XBOZZ			10896528	19207	TUBE,BENT,COPPER(M36,M36C, M46,M46C,M292,M35,M44,M45, M49C,M50,M109A1)	EA	1
96	17	PAOZZ	4710-00-177-8608	10872132		19207	TUBE,BENT,COPPER(M35A1,M36A1, M49A1C,M50A1,M109A2,M275A1, M292A1)	EA	1
96	18	PAOZZ	4730-00-921-3240	MS39182-1		96906	ELBOW,PIPE TO TUBE	EA	1
96	19	PAOZZ	4730-00-277-8750	MS39179-1		96906	CONNECTOR,STRAIGHT, PIPE TO TUBE	EA	1
96	20	XBOZZ			10896698	19207	TUBE: AIR GOVERNOR TO AIR MANIFOLD	EA	1
96	21	PAOZZ	4730-00-142-3075	570863		21450	ADAPTER,STRAIGHT,PIPE TO TUBE: AIR GOVERNOR TO AIR MANIFOLD FITTING TUBE,AIR MANIFOLD FITTING TO W/S WIPER VALVE TUBE	EA	2
96	22	PAOZZ	4730-00-221-2136	MS20913-1S		96906	PLUG,PIPE	EA	1
96	23	PAOZZ	4730-00-494-6580	MS39190-3		96906	TEE,PIPE TO TUBE	EA	1
96	24	XBOZZ			10871564	19207	TUBE: AIR DISTRIBUTING MANIFOLD TO AIR SUPPLY VALVE	EA	1
96	25	PAOZZ	5310-00-959-7600	MS51922-5		96906	NUT,SELF-LOCKING	EA	2
96	26	PAOZZ	5305-00-267-8974	MS90726-8		96906	SCREW,CAP,HEXAGON HEAD	EA	2
96	27	PAOZZ	2530-00-753-3853	MS500046-1		96906	VALVE: AIR SUPPLY	EA	1
96	28	PAOZZ	4730-00-069-1186	MS39179-5		96906	ADAPTER,STRAIGHT,PIPE TO TUBE: AIR SUPPLY VALVE TUBE	EA	1
96	29	PAOZZ	4730-00-221-2137	MS20913-2S		96906	PLUG,PIPE	EA	1
96	30	XBOZZ			10871565	19207	TUBE	EA	1
96	31	PAOZZ	5306-00-018-6493	186493		21450	BOLT,ASSEMBLED WASHER	EA	1
96	32	PAOZZ	5930-00-058-1576	MS27152-1		96906	SWITCH,PRESSURE	EA	1
96	33	XBOZZ			10871675	19207	TUBE	EA	1

(1) ILLUS.	(2) (a) FIG. NO.	(3) (b) ITEM NO.	(4) SMR STOCK NUMBER	(5) NATIONAL STOCK NUMBER	(6) PART NUMBER	(7) FSCM	(8) DESCRIPTION USABLE ON CODE	(9) U/M	(10) QTY INC IN UNIT
1208-AIR BRAKE SYSTEM(CONT'D)									
96	34	PAOZZ	4720-00-727-1627	8741776	19207		HOSE ASSEMBLY,RUBBER: MANIFOLD TO AIR GAGE	EA	1
96	35	PAOZZ	5310-00-409-9914	5322923	19207		NUT	EA	1
96	36	PAOZZ	5310-00-582-6714	MS35333-49	96906		WASHER, LOCK	EA	1
96	37	PAOZZ	2530-00-133-8126	7529465	19207		FITTING, MANIFOLD	EA	1
96	38	PAOZZ	4730-00-069-1187	MS39182-3	96906		ELBOW, PIPE TO TUBE	EA	5
96	39	PAOZZ	4730-00-335-1776	7373380	19207		ELBOW, PIPE TO TUBE	EA	1
96	40	PAOZZ	4730-00-288-9491	MS39190-4	96906		TEE: RESERVOIR TO AIR LINES	EA	1
96	41	PAOZZ	4730-00-289-0051	MS39182-6	96906		ELBOW, PIPE TO TUBE	EA	1
96	42	XOBZZ		7061215	19207		TUBE: BOOSTER TO RESERVO (M36,M36C,M46,M46C,M292, M36A1,M46A1,M461C,M292A1)	EA	1
96	42	XBOZZ		7529416	19207		TUBE: BOOSTER TO RESERVOIR (M35,M109A1)	EA	1
96	42	XBOZZ		7368574	19207		TUBE: BOOSTER TO RESERVOIR (M49C,M49A1C,M50,M50A1)	EA	1
96	43	PAOZZ	5930-00-789-6192	11602160	19207		SWITCH,PRESSURE: HYDRAULIC	EA	1
96	43-1	PAOZZ	4730-00-842-8336	444150	24617		TEE: PRESSURE SWITCH TO ELBOW	EA	1
96	43.2	PAOZZ	4730-00-289-0155	MS39182-5	96906		ELBOW: PRESSURE SWITCH TO TEE	EA	1
96	44	PAOZZ	4730-00-760-5879	8712201	19207		TEE ASSEMBLY: RESERVOIR TO BOOSTER CYLINDER LINE AT RESERVOIR	EA	1
96	45	MFOZZ	4710-00-177-8607	10897076	19207		TUBE: COMPRESSOR TO RESERVOIR, MANUFACTURED FROM 4710-00-277-5529, 150 INCHES LONG	EA	1
96	46	PAOZZ	4730-00-289-0051	MS39182-6	96906		ELBOW, PIPE TO TUBE: BRAKE BOOSTER TO RESERVOIR TUBE	EA	1
97	1	PAOZZ	5310-00-959-1488	MS51922-21	96906		NUT, SELF-LOCKING	EA	8
97	2	PAOZZ	5305-00-269-2805	MS90726-62	96906		SCREW, CAP, HEXAGON HEAD(M36A2, M36A2C,M46A2,M46A2C,M292A2, M292A5)	EA	2
97	3	PAOZZ	5340-00-854-6730	MS21333-124	96906		CLAMP, LOOP: AIR BRAKE LINES	EA	1
97	4	PAOZZ	5340-00-337-9619	7373381	19207		CLAMP, LOOP	EA	3
97	5	XBOZZ		7061212	19207		TUBE: BOOSTER CYLINDER TO TRAILER AIR SERVICE BRAKE COUPLING ELBOW (M36A2,M36A2C,M46A2C,M292A2)	EA	1
97	5	XBOZZ		8757953	19207		TUBE: BOOSTER CYLINDER TO TRAILER AIR SERVICE BRAKE COUPLING ELBOW (M46A2,M292A5)	EA	1
97	5	XBOZZ		7529417	19207		TUBE: BOOSTER CYLINDER TO TRAILER AIR SERVICE BRAKE COUPLING ELBOW (M35A2,M35A2C,M44A2,M45A2, M109A3,M185A3,M49A2c,M50A2, M50A3)	EA	1

TM9-2320-209-34P

(1) ILLUS.	(2)	(3)	(4)	(5)	(6)	(7)	(8)	
(a) FIG. NO.	(b) ITEM NO.	SMR CODE	NATIONAL STOCK NUMBER	PART NUMBER	FSCM	DESCRIPTION USABLE ON CODE	U/M	QTY INC IN UNIT
1208-AIR BRAKE SYSTEM(CONT'D)								
97	6	PAOZZ	5305-00-269-2803	MS90726-60	96906	SCREW,CAP,HEXAGON HEAD	EA	7
97	7	PAOZZ	5340-00-833-8476	MS21333-122	96906	CLAMP,LOOP	EA	11
97	8	XBOZZ		11623678-1	19207	TUBE,RESERVOIR: TO TRAILER AIR EMERGENCY BRAKE COUPLING ELBOW(M46A2)	EA	1
97	8	XBOZZ		11623678-3	19207	TUBE,RESERVOIR: TO TRAILER AIR EMERGENCY BRAKE COUPLING ELBOW(M36A2,M36A2C,M46A2C, M292A2,M292A5)	EA	1
97	8	XBOZZ		11623678-2	19207	TUBE,RESERVOIR: TO TRAILER AIR EMERGENCY BRAKE COUPLING ELBOW(M35A2,M35A2C,M44A2, M45A2,M109A3,M185A3,M49A2C, M50A2,M50A3)	EA	1
97	9	PAOZZ	5340-00-222-1653	7415752	19207	CLAMP,LOOP	EA	2
97	10	PAOZZ	5340-00-088-6655	MS21333-101	96906	CLAMP,LOOP	EA	1
97	11	XBOZZ		11623679-1	19207	TUBE(M36A2,M36A2C,M46A2, M46A2C,M292A2,M292A5)	EA	1
97	11	XBOZZ		11623679-2	19207	TUBE(M35A2,M35A2C,M44A2, M45A2,M109A3,M185A3,M49A2C, M50A2,M50A3)	EA	1
97	12	XBOZZ		7061215	19207	TUBE(M36A2,M36A2C,M46A2, M46A2C,M292A5,M292A2)	EA	1
97	12	XBOZZ		7368574	19207	TUBE(M49A2C,M50A2,M35A2, M35A2C,M44A2,M45A2,M109A3, M185A3,M50A3)	EA	1
97	13	XBOZZ		10897077	19207	TUBE(M36A2,M36A2C,M46A2, M46A2C,M292A2,M292A5)	EA	1
97	13	XBOZZ		10897076-1	19207	TUBE(M49A2C,M50A2,M35A2,M35A2C, M44A2,M45A2,M409A3,M185A3, M50A3)	EA	1
97	14	XBOZZ		10937873	19207	TUBE: AIR COMPRESSOR GOVERNOR TO AIR DISTRIBUTING MANIFOLD	EA	1
97	15	PAOZZ	5340-00-954-6014	MS21333-121	96906	CLAMP,LOOP	EA	1
97	16	PAOZZ	5310-00-959-7600	MS51922-5	96906	NUT,SELF-LOCKING	EA	1
97	17	PAOZZ	5305-00-267-8974	MS90726-8	96906	SCREW,CAP,HEXAGON HEAD	EA	1
97	18	PAOZZ	5340-00-809-1492	MS21333-100	96906	CLAMP,LOOP	EA	1
97	19	XBOZZ		10937872	19207	TUBE	EA	1
97	20	PAOZZ	5340-00-964-5267	MS21333-120	96906	CLAMP,LOOP	EA	1
97	21	XBOZZ		10872132	19207	TUBE: AIR COMPRESSOR TO GOVERNOR	EA	1
97	22	PAOZZ	4730-00-122-0477	MS39197-1	96906	SLEEVE,COMPRESSION	EA	1

(1) ILLUS.	(2) (a) (b) FIG. ITEM NO. NO.	(3) SMR ITEM CODE	(4) NATIONAL STOCK NUMBER	(5) PART NUMBER	(6) FSCM	(7) DESCRIPTION USABLE ON CODE	(8) QTY INC IN UNIT
1208-AIR BRAKE SYSTEM(CONT'D)							
97	23	PAOZZ	4730-00-278-8824	MS39196-1	96906	NUT,TUBE COUPLING	EA 1
97	24	PAOZZ	4730-00-277-8750	MS39179-1	96906	ADAPTER	EA 1
97	25	PAOZZ	4730-00-782-5461	MS39190-2	96906	TEE,PIPE TO TUBE	EA 1
97	26	PAOZZ	4730-00-494-6580	MS39190-3	96906	TEE	EA 1
97	27	XBOZZ		10871564	19207	TUBE	EA 1
97	28	PAOZZ	5310-00-959-7600	MS51922-5	96906	NUT,SELF-LOCKING: AIR SUPPLY VALVE	EA 2
97	29	PAOZZ	5305-00-267-8974	MS90726-8	96906	SCREW,CAP,HEXAGON HEAD	EA 2
97	30	PAOZZ	2530-00-753-3853	MS500046-1	96906	VALVE: AIR SUPPLY ASSEMBLY	EA 1
97	31	PAOZZ	4730-00-069-1186	MS39179-5	96906	ADAPTER,STRAIGHT,PIPE TO TUBE: AIR SUPPLY VALVE TUBE	EA 1
97	32	PAOZZ	4730-00-221-2137	MS20913-2S	96906	PLUG,PIPE	EA 1
97	32	PAOZZ	4720-00-727-1627	8741776	19207	HOSE ASSEMBLY,RUBBER: ASSEMBLY MANIFOLD TO AIR GAGE,TO TRANSMISSION SWITCH TO PRESSURE GAGE	EA 2
97	34	PAOZZ	4730-00-640-6582	443977	21450	NIPPLE,PIPE	EA 1
97	35	XBOZZ		10871675	19207	TUBE: MANIFOLD TO WIPER VALVE	EA 1
97	36	PAOZZ	4730-00-142-3075	MS39179-4	96906	ADAPTER,STRAIGHT, PIPE TO TUBE	EA 1
97	37	PAOZZ	5306-00-018-6493	186493	21450	BOLT,ASSEMBLED TO WASHER	EA 1
97	38	PAOZZ	5930-00-434-5441	11621847	19207	SWITCH,PRESSURE	EA 1
97	39	PAOZZ	4730-00-069-1187	MS39182-3	96906	ELBOW,PIPE TO TUBE	EA 3
97	40	PAOZZ	5310-00-409-9914	5322923	19207	NUT	EA 1
97	41	PAOZZ	5310-00-550-3714	MS35333-47	96906	WASHER,LOCK	EA 1
97	42	PAOZZ	2530-00-133-8126	7529465	19207	FITTING,MANIFOLD	EA 1
97	43	PAOZZ	4730-00-952-7033	MS39189-1	96906	TEE,PIPE TO TUBE	EA 1
97	44	PAOZZ	4730-00-221-2136	MS20913-1S	96906	PLUG,PIPE	EA 1
97	45	PAOZZ	4730-00-288-9491	MS39190-4	96906	TEE: AIR RESERVOIR TO LINES	EA 1
97	46	PAOZZ	4730-00-760-5879	8712201	19207	TEE ASSEMBLY	EA 1
97	47	PAOZZ	4730-00-289-0051	MS39182-6	96906	ELBOW,PIPE TO TUBE	EA 2
97	48	PAOZZ	5930-00-789-6192	11602160	19207	SWITCH,PRESSURE: HYDRAULIC	EA 1
97	48.1	PAOZZ	4730-00-842-8336	444150	24617	TEE: PRESSURE SWITCH FOR ELBOW	EA 1
97	48.2	PAOZZ	4730-00-289-0155	MS39182-5	96906	ELBOW,PRESSURE SWITCH TO TEE	EA 1
97	49	PAOZZ	4730-00-542-3284	7347982	19207	ADAPTER,STRAIGHT	EA 1
97	50	PAOZZ	5310-00-984-3807	MS51922-13	96906	NUT,SELF-LOCKING	EA 1
97	51	PAOZZ	5306-00-225-9089	MS90726-34	96906	BOLT,MACHINE	EA 1

(1) ILLUS.	(2)	(3)	(4)	(5)	(6)	(7)	(8)
FIG. NO.	ITEM NO.	SMR CODE	NATIONAL STOCK NUMBER	PART NUMBER	FSCM	DESCRIPTION USABLE ON CODE	U/M INC IN UNIT
1208-AIR BRAKE SYSTEM(CONT'D)							
97	52	PAOZZ	4730-00-477-6244	10937866	19207	ELBOW,TUBE TO HOSE	EA 1
97	53	PAOZZ	4730-00-270-4580	MS39179-2	96906	ADAPTER,STRAIGHT	EA 1
97	54	XBOZZ		10937722	19207	TUBE ASSEMBLY,METAL	EA 1
97	55	PAOZZ	4730-00-921-3240	MS39182-1	96906	ELBOW,PIPE TO TUBE	EA 1
97	56	PAOZZ	4730-00-456-5938	10924754	19207	UNION,TUBE	EA 1
97	57	PAOZZ	5340-00-993-6207	MS21333-99	96906	CLAMP,LOOP	EA 1
97	58	PAOZZ	4710-00-113-8048	10937717	19207	TUBE ASSEMBLY,METAL	EA 1
97	59	PAOZZ	4720-00-771-5537	MS28741-4-0140	96906	HOSE	EA 1
97	60	PAOZZ	4730-00-231-3960	MS20823-4	96906	ELBOW,PIPE TO TUBE	EA 1
97	NI	PAOZZ	4710-00-040-2036	7368661	19207	TUBE: AIR COMPRESSOR TO AIR RESERVOIR(M60,M108)	EA 1
98	1	PAOZZ	5310-00-959-1488	MS51922-21	96906	NUT,SELF-LOCKING(M45C, M342A2,M45A2G,M342,M342A2)	EA 3
98	2	PAOZZ	5305-00-269-2805	MS90726-62	96906	SCREW,CAP,HEXAGON HEAD (M45G,M45A2G,M3423,M342A2)	EA 2
98	3	PAOZZ	5340-00-833-8476	MS21333-122	96906	CLAMP,LOOP(M45G,M45A2G, M342,M342A2)	EA 7
98	4	XBOZZ		10871677	19207	LINE,COMPRESSED AIR: BOOSTER CYLINDER TO TRAILER SERVICE BRAKE COUPLING ELBOW(M45G,M45A2G, M342,M342A2)	EA 1
98	5	PAOZZ	5305-00-269-2803	MS90726-60	96906	SCREW,CAP,HEXAGON HEAD (M45G,M45A2G,M342,M342A2)	EA 1
98	6	PAOZZ	5305-00-269-2803	MS90726-60	96906	SCREW,CAP,HEXAGON HEAD (M45A2G,M342A2)	EA 1
98	7	PAOZZ	5340-00-833-8476	MS21333-122	96906	CLAMP,LOOP(M45G,M45A2G, M342,M342A2)	EA 5
98	8	PAOZZ	5340-00-222-1653	7415752	19207	CLAMP,LOOP(M45G,M45A2G, M342,M342A2)	EA 1
98	9	XBOZZ		11623674	19207	LINE,COMPRESSED AIR: RESERVOIR TO TRAILER EMERGENCY BRAKE COUPLING ELBOW(M45A2G,M342A2)	EA 1
98	10	PAOZZ	5340-00-088-6655	MS21333-101	96906	CLAMP,LOOP(M45G,M45A21G, M342,M342A2)	EA 1
98	11	XBOZZ		10896833	19207	LINE,COMPRESSED AIR: RESERVOIR TO AIR DISTRIBUTOR FITTING TEE (M45G,M342)	EA 1
98	11	XBOZZ		11623675	19207	LINE,COMPRESSED AIR: RESERVOIR TO AIR DISTRIBUTOR FITTING TEE (M45A2G,M342A2)	EA 1

(1) ILLUS.	(2)	(3)	(4)	(5)	(6)	(7)	(8)	
(a) FIG. NO.	(b) ITEM NO.	SMR CODE	NATIONAL STOCK NUMBER	PART NUMBER	FSCM	DESCRIPTION USABLE ON CODE	U/M	QTY INC IN UNIT
1208-AIR BRAKE SYSTEM(CONT'D)								
98	12	XBOZZ		10891680	19207	LINE,COMPRESSED AIR: RESERVOIR TO BRAKE BOOSTER CYLINDER(M45G, M342)	EA	1
98	12	XBOZZ		10897124	19207	LINE,COMPRESSED AIR: RESERVOIR TO BRAKE BOOSTER CYLINDER (M45A2G,M342A2)	EA	1
98	13	XBOZZ		10897123	19207	LINE,COMPRESSED AIR: COMPRESSOR TO RESERVOIR,UNION RESERVOIR (M45A2G,M342A2)	EA	1
98	14	PAOZZ	4730-00-278-3220	MS39187-3	96906	NIPPLE,TUBE(M45A2G,M342A2)	EA	1
98	15	PAOZZ	5340-00-337-9619	7373381	19207	CLAMP,LOOP(M45A2G,M342A2)	EA	1
98	16	XBOZZ		10897121	19207	LINE,COMPRESSED AIR: COMPRESSOR TO RESERVOIR,COMPRESSOR TO UNION (M45A2G,M242A2)	EA	1
98	17	PAOZZ	5305-00-068-0500	MS90725-3	96906	SCREW,CAP,HEXAGON HEAD (M45G,M342)	EA	1
98	18	PAOZZ	5340-00-088-1254	MS21333-104	96906	CLAMP,LOOP(M45G,M342)	EA	1
98	19	XBOZZ		10871679	19207	LINE,COMPRESSED AIR: COMPRESSOR TO RESERVOIR(M45G,M432)	EA	1
98	20	PAOZZ	5340-00-964-5267	MS21333-120	96906	CLAMP,LOOP(M45G,M342)	EA	1
98	21	XBOZZ		10896528	19207	LINE,COMPRESSED AIR: COMPRESSOR TO GOVERNOR(M45G,M342)	EA	1
98	21	PAOZZ	4710-00-177-8608	10872132	19207	TUBE,BENT,COPPER: COMPRESSOR TO GOVERNOR(M45A2G,M342A2)	EA	1
98	22	PAOZZ	4730-00-122-0477	MS39197-1	96906	SLEEVE,COMPRESSION TUBE,HOSE FITTING(M45A2G,M342A2)	EA	1
98	23	PAOZZ	4730-00-278-8824	MS39196-1	96906	NUT,TUBE COUPLING(M45A2G, M342A2)	EA	1
98	24	PAOZZ	4730-00-921-3240	MS39182-1	96906	ELBOW,PIPE TO TUBE (M45G,M342)	EA	1
98	25	PAOZZ	4730-00-277-8750	MS39179-1	96906	CONNECTOR,PIPE TO TUBE (M45G,M445A2G,M342,M342A2)	EA	1
98	26	XBOZZ		10896698	19207	TUBE: GOVERNOR TO AIR DISTRIBUTOR FITTING TEE(M45G,M342)	EA	1
98	27	PAOZZ	4730-00-142-3075	MS39179-4	96906	ADAPTER,STRAIGHT(M45G, M342,M45A2G,M342A2)	EA	3
98	28	XBOZZ		10937873	19207	LINE,COMPRESSED AIR: GOVERNOR TEE TO AIR DISTRIBUTOR FITTING TEE(M45A2G,M342A2)	EA	1
98	29	PAOZZ	4730-00-782-5461	MS39190-2	96906	TEE,PIPE TO TUBE (M45A2G,M342A2)	EA	1

(1) ILLUS.	(2)	(3)	(4)	(5)	(6)	(7)	(8)	
(a) FIG. NO.	(b) ITEM NO.	SMR CODE	NATIONAL STOCK NUMBER	PART NUMBER	FSCM	DESCRIPTION USABLE ON CODE	U/M	QTY INC IN UNIT
1208-AIR BRAKE SYSTEM(CONT'D)								
98	30	PAOZZ	4730-00-221-2136	MS20913-1S	96906	PLUG,PIPE(M45G, M45A2G,M342,M342A2)	EA	1
98	31	XBOZZ		10871564	19207	LINE,COMPRESSED AIR: AIR DISTRIBUTOR FITTING TO AIR SUPPLY VALVE(M45G,M45A2G, M342,M342A2)	EA	1
98	32	PAOZZ	4730-00-069-1186	MS39179-5	96906	ADAPTER,STRAIGHT: AIR SUPPLY VALVE TO AIR DISTRIBUTOR FITTING LINE(M45G,M45A2G,M342,M342A2)	EA	1
98	33	PAOZZ	5305-00-267-8974	MS90726-8	96906	SCREW,CAP,HEXAGON HEAD: AIR SUPPLY VALVE(M45G,M45A2G, M342,M342A2)	EA	2
98	34	PAOZZ	5310-00-959-7600	MS51922-5	96906	NUT,SELF-LOCKING: AIR SUPPLY VALVE ATTACHING SCREW(M45G,M45A2G, M342,M342A2)	EA	2
98	35	PAOZZ	2530-00-753-3853	MS500046-1	96906	VALVE: AIR SUPPLY(M45G, M45A2G,M342,M342A2)	EA	1
98	36	PAOZZ	4730-00-221-2137	MS20913-2S	96906	PLUG,PIPE: AIR VALVE PORT AIR DISTRIBUTOR FITTING PORT (M45G,M45A2G,M342,M342A2)	EA	2
98	37	XBOZZ		10871565	19207	LINE,COMPRESSED AIR: AIR DISTRIBUTOR FITTING TO PRESSURE SWITCH(M45G,M342)	EA	1
98	38	PAOZZ	5306-00-018-6493	186493	21450	BOLT,ASSEMBLED WASHER(M45G, M342)	EA	1
98	39	PAOZZ	5930-00-434-5441	11621847	19207	SWITCH,PRESSURE(M45A2G, M342A2)	EA	1
98	39	PAOZZ	5930-00-058-1576	MS27152-1	96906	SWITCH,PRESSURE(M445A2G, M342)	EA	1
98	40	PAOZZ	4730-00-069-1187	MS39182-3	96906	ELBOW,PIPE TO TUBE (M45G,M45A2G,M342,M342A2)	EA	5
98	41	XBOZZ		10871675	19207	LINE: AIR DISTRIBUTOR FITTING TO W/S WIPER VALVE(M45G,M45A2G, M342,M342A2)	EA	1
98	42	PAOZZ	4720-00-727-1627	8741776	19207	HOSE ASSEMBLY,RUBBER: AIR DISTRIBUTOR TO AIR GAGE(M45G, M45A2G,M342,M342A2)	EA	2
98	43	PAOZZ	4730-00-494-6580	MS39190-3	96906	TEE: AIR DISTRIBUTOR FITTING (M45G,M45A2G,M342,M342A2)	EA	1
98	44	PAOZZ	5310-00-409-9914	5322923	19207	NUT: AIR DISTRIBUTOR FITTING (M45G,M45A2G,M342,M342A2)	EA	1
98	45	PAOZZ	5310-00-550-3714	MS35333-47	96906	WASHER, LOCK(M45G,M45A2G, M342,M342A2)	EA	1
98	46	PAOZZ	2530-00-133-8126	7529465	19207	FITTING,MANIFOLD: AIR DISTRIBUTOR (M45G,M45A2G,M342,M342A2)	EA	1

(1) ILLUS.	(2)	(3)	(4)	(5)	(6)	(7)	(8)	
(a) FIG. NO.	(b) ITEM NO.	SMR CODE	NATIONAL STOCK NUMBER	PART NUMBER	FSCM	DESCRIPTION USABLE ON CODE	U/M	QTY INC IN UNIT
1208-AIR BRAKE SYSTEM(CONT'D)								
98	47	PAOZZ	5340-00-954-6014	MS21333-121	96906	CLAMP, LOOP(M35A2G, M342A2)	EA	1
98	48	PAOZZ	5306-00-225-9086	MS90726-31	96906	BOLT, MACHINE (M45A2G, M342A2)	EA	1
98	49	PAOZZ	5340-00-057-3037	MS21333-111	96906	CLAMP, LOOP(M445A2G, M342A2)	EA	1
98	50	XBOZZ		10937872	19207	LINE, COMPRESSED AIR: AIR COMPRESSOR GOVERNOR TEE TO AIR HORNS(M45A2G, M342A2)	EA	1
98	51	PAOZZ	4730-00-288-9491	MS39190-4	96906	TEE, PIPE TO TUBE: AIR RESERVOIR TO LINES(M45G, M45A2G, M342, M342A2)	EA	1
98	52	PAOZZ	4730-00-335-1776	7373380	19207	ELBOW, PIPE TO TUBE: TRAILER AIR BRAKE SERVICE COUPLING (M45G, M342)	EA	1
98	53	PAOZZ	4730-00-289-0051	MS39182-6	96906	ELBOW, PIPE TO TUBE: BRAKE BOOSTER CYLINDER TO SERVICE OUTLET LINE (M45G, M45A2G, M342, M342A2)	EA	2
98	54	PAOZZ	4730-00-142-3076	MS39179-9	96906	ADAPTER, STRAIGHT(M45G, M342)	EA	1
98	54	PAOZZ	5930-00-789-6192	11602160	19207	SWITCH, PRESSURE: HYDRAULIC (M342, M342A2, M45G, M45A2G)	EA	1
98	54.1	PAOZZ	4730-00-842-8336	444150	24617	TEE: PRESSURE SWITCH TO ELBOW (M342, M342A2, M45G, M45A2G)	EA	1
98	54.2	PAOZZ	4730-00-289-0155	MS39182-5	96906	ELBOW: PRESSURE SWITCH TO TEE (M342, M372A2, M45G, M45A2G)	EA	1
98	NI	PAOZZ	2530-00-693-0647	8331937	19207	LINE: AIR GOVERNOR TO AIR RESERVOIR, USE WITH ELECTRIC HORN (M60, M408)	EA	1
98	NI	PAOZZ	4710-00-706-1188	7061188	19207	LINE: BRAKE BOOSTER CYLINDER TO TRAILER SERVICE OUTLET(M47, M59)	EA	1
98	NI	XBOZZ		8845186	19207	LINE: HORN TEE TO AIR RESERVOIR (M60, M108)	EA	1
98	NI	XBOZZ		706114	19207	LINE: HORN TEE TO AIR RESERVOIR, USE W/AIR HORN(M36, M35C, M46, M292, M292A1)	EA	1
98	NI	PAOZZ	4710-00-752-9420	7529420	19207	LINE: AIR GOVERNOR TO AIR SUPPLY VALVE, LEFT	EA	1
98	NI	PAOZZ	4730-00-575-5404	7529426	19207	CAP, AIR VALVE BRAKE: SUPPLY	EA	2
98	NI	PAOZZ	4710-00-706-1337	7061337	19207	LINE: AIR RESERVOIR TO TRAILER EMERGENCY OUTLET(M48)	EA	1
99	1	XBOZZ		7061187	19207	TUBE, AIR RESERVOIR: EMERGENCY BRAKE OUTLET(M275)	EA	1
99	2	XOBZZ		8345157	19207	TUBE(M275)	EA	1
99	3	PAOZZ	4730-00-069-1187	MS39182-3	96906	ELBOW, PIPE TO TUBE(M275)	EA	4
99	4	PAOZZ	4730-00-244-9848	5228623	19207	NIPPLE, PIPE(M275)	EA	2
99	5	PAOZZ	9905-00-123-7285	10937810-2	19207	PLATE, IDENTIFICATION: TRAILER EMERGENCY BRAKE, AIR LINE(M275)	EA	2
99	6	PAOZZ	4730-00-335-1776	7373380	19207	ELBOW, PIPE TO TUBE(M275)	EA	1

(1) ILLUS.	(2) (a) FIG. NO.	(3) (b) ITEM NO.	(4) SMR STOCK NUMBER	(5) NATIONAL STOCK NUMBER	(6) PART NUMBER	(7) FSCM	(8) DESCRIPTION USABLE ON CODE	(9) U/M	(10) QTY INC IN UNIT
1208-AIR BRAKE SYSTEM(CONT'D)									
99	7	PAOZZ	9905-00-123-7288	10937810-1	19207		PLATE,IDENTIFICATION: TRAILER SERVICE BRAKE COUPLING(M275)	EA	2
99	8	MOOZZ		7061189	19207		TUBE,AIR RESERVOIR(M275)(FABRICATE FROM 4710-00-277-5529)	EA	1
99	9	PAOZZ	4730-00-289-0051	MS39182-6	96906		ELBOW,PIPE TO TUBE(M275)	EA	2
99	10	PAOZZ	4710-00-040-2205	8345156	19207		TUBE(M275)	EA	1
99	11	PAOZZ	4730-00-069-1186	MS39179-5	96906		ADAPTER ASSEMBLY: AIR SUPPLY TUBE(M275)	EA	1
99	12	PAOZZ	5310-00-959-7600	MS51922-5	96906		TEE,PIPE TO TUBE: AIR RESERVOIR(M275)	EA	1
99	13	PAOZZ	4820-00-595-3669	5340159	19207		COCK,PLUG(M275)	EA	2
99	14	XBOZZ		7368420	19207		TUBE(M275)	EA	1
99	15	PAOZZ	4730-00-203-0028	MS39179-8	96906		ADAPTER,STRAIGHT,PIPE TO TUBE: TRAILER FRONT SERVICE BRAKE TUBE TO CUTOFF COCK(M275)	EA	1
99	16	PAOZZ	4730-00-736-8417	7368417	19207		TEE,PIPE TO TUBE(M275)	EA	1
99	17	XBOZZ		7368424	19207		TUBE,AIR HYDRAULIC BOOSTER CYLINDER TO CHECK VALVE (M275)	EA	1
99	18	PAOZZ	4730-00-069-1186	MS39179-5	96906		ADAPTER,STRAIGHT(M275)	EA	1
99	19	PAOZZ	5930-00-789-6192	11602160	19207		SWITCH,PRESSURE: HYDRAULIC(M275)	EA	1
99	19.1	PAOZZ	4730-00-842-8336	444150	24617		TEE: PRESSURE SWITCH TO ELBOW(M275)	EA	1
99	19.2	PAOZZ	4730-00-289-0155	MS39182-5	96906		ELBOW: PRESSURE SWITCH TO TEE(M275)	EA	1
99	20	XBOZZ		7368422	19207		TUBE(M275)	EA	1
99	21	PAOZZ	5305-00-269-2813	MS90726-69	96906		SCREW,CAP,HEXAGON HEAD (M275)	EA	1
99	22	PAOZZ	4820-00-604-7889	7533844	19207		VALVE,SHUTTLE(M275)	EA	1
99	23	PAOZZ	4730-00-196-1975	144600	24617		NIPPLE(M275)	EA	1
99	24	PAOZZ	5930-00-168-7990	MS75062-1	96906		SWITCH,PRESSURE(M275)	EA	1
99	25	PAOZZ	4730-00-736-8415	7368415	19207		UNION,CHECK VALVE: TUBE TO HAND VALVE TUBE(M275)	EA	1
99	26	XBOZZ		7368426	19207		TUBE(M275)	EA	1
99	27	XBOZZ		8381934	19207		TUBE,AIR GOVERNOR TO RESERVOIR(M275)	EA	1
99	28	PAOZZ	4730-00-288-9491	MS39190-4	96906		TEE,PIPE TO TUBE: RESERVOIR TO BRAKE AIR LINES(M275)	EA	1
99	29	XBOZZ		7061186	19207		TUBE,AIR COMPRESOR(M275)	EA	1
99	30	PAOZZ	2990-00-040-2176	8330523	19207		TUBE: COMPRESSOR TO AIR GOVERNOR(M275)	EA	1

(1) ILLUS.	(2) (a) (b) FIG. ITEM NO. NO.	(3) SMR CODE	(4) NATIONAL STOCK NUMBER	(5) PART NUMBER	(6) FSCM	(7) DESCRIPTION USABLE ON CODE	(8) QTY INC IN UNIT
1208-AIR BRAKE SYSTEM (CONT'D)							
99	31	PAOZZ	4730-00-277-8750	MS39179-1	96906	ELBOW (M275)	EA 1
99	32	XBOZZ		10896698	19207	TUBE (M275)	EA 1
99	33	PAOZZ	4730-00-782-5461	MS39190-2	96906	TEE,PIPE TO TUBE: AIR LINE TO AIR GOVERNOR (M275)	EA 1
99	34	XBOZZ		10871564	19207	TUBE (M275)	EA 1
99	35	PAOZZ	5310-00-959-7600	MS51922-5	96906	NUT: VALVE, AIR SUPPLY6 (M275)	EA 2
99	36	PAOZZ	2530-00-753-3853	MS500046-1	96906	VALVE: AIR SUPPLY (M275)	EA 1
99	37	PAOZZ	4730-00-044-4577	444577	21450	PLUG,PIPE (M275)	EA 1
99	38	PAOZZ	4720-00-727-1627	8741776	19207	HOSE ASSEMBLLY,RUBBER (M275)	EA 1
99	39	XBOZZ		10871565	19207	TUBE (M275)	EA 1
99	40	PAOZZ	5930-00-058-1576	MS27152-1	96906	SWITCH,PRESSURE (M275)	EA 1
99	41	XBOZZ		10872078	19207	TUBE,MANIFOLD TO HAND CONTROL VALVE (M275)	EA 1
99	42	PAOZZ	4730-00-494-6580	MS39190-3	96906	TEE (275)	EA 1
99	43	XBOZZ		10871675	19207	TUBE (M275)	EA 1
99	44	PAOZZ	4730-00-142-3075	MS39179-4	96906	ADAPTER, STRAIGHT, PIPE TO TUBE (M275)	EA 1
99	45	PAOZZ	2530-00-133-8126	7529465	19207	FITTING,MANIFOLD (M275)	EA 1
99	46	PAOZZ	4710-00-277-5525	8689206	19207	TUBE,COPPER (M275)	EA 1
99A	1	PAOZZ	5340-00-833-8476	MS21333-122	96906	CLAMP,LOOP: AIR GOVERNOR TO RESRVOIR LINE (M25A1)	EA 6
99A	2	XBOZZ		7061187	19207	TUBE,AIR RESERVOIR (M275A1)	EA 1
99A	3	PAOZZ	5310-00-959-1488	MS51922-21	96906	NUT,SELF-LOCKING (M275A1)	EA 5
99A	4	PAOZZ	5305-00-269-2803	MS90726-60	96906	SCREW,CAP,HEXAGON HEAD (M275A1)	EA 4
99A	5	PAOZZ	5340-00-854-6730	MS21333-124	96906	CLAMP,LOOP: AIR BRAKE LINES (M275A1)	EA 5
99A	6	XBOZZ		8345157	19207	LINE, COMPRESSED AIR (M275A1)	EA 1
99A	7	PAOZZ	4730-00-069-1187	MS39182-3	96906	ELBOW,PIPE TO TUBE:	
99A	8	PAOZZ	4730-00-244-9848	5228623	19207	REDUCER,PIPE: AIR LINE HOSE COUPLING (M275A1)	EA 2
99A	9	PAOZZ	4730-00-253-4414	MS51953-75	96906	NIPPLE (M275A1)	EA 2
99A	10	PAOZZ	4730-00-595-0083	MS35746-1	96906	COUPLING (M275A1)	EA 2
99A	11	PAOZZ	9905-00-123-7285	10937810-2	19207	PLATE,IDENTIFICATION (M275A1)	EA 1
99A	12	PAOZZ	4730-00-335-1776	7373380	19207	ELBOW,PIPE TO TUBE (M275A1)	EA 1

(1) ILLUS.	(2)	(3)	(4)	(5)	(6)	(7)	(8)
(a) FIG. NO.	(b) ITEM NO.	SMR CODE	NATIONAL STOCK NUMBER	PART NUMBER	FSCM	DESCRIPTION USABLE ON CODE	U/M INC IN UNIT
1208-AIR BRAKE SYSTEM (CONT'D)							
99A	13	PAOZZ	9905-00-123-7288	10937810-1	19207	PLATE,IDENTIFICATION (M275A1)	EA 1
99A	14	XBOZZ		10896986	19207	LINE,COMPRESSED AIR (M275A1)	EA 1
99A	15	PAOZZ	4730-00-289-0051	MS39182-6	96906	ELBOW,PIPE TO TUBE: COMPRESSOR TO RESERVOIR LINE, RESERVOIR TO FRONT TRAILER EMERGENCY BRAKE CUT-OFF VALVE LINE TEE (M275A1)	EA 3
99A	16	PAOZZ	4730-00-069-1186	MS39179-5	96906	ADAPTER,STRAIGHT (M275A1)	EA 5
99A	17	PAOZZ	4730-00-278-8825	MS39196-3	96906	NUT,TUBE COUPLING (M275A1)	EA 1
99A	18	PAOZZ	4730-00-293-7108	MS39197-3	96906	SLEEVE,COMPRESSION (M275A1)	EA 1
99A	19	XBOZZ		10896983	19207	TUBE: AIR RESERVOIR TO FRONT TRAILER CONNECTION (M275A1)	EA 1
99A	20	XBOZZ		10896991	19207	LINE,EMERGENCY BRAKE CUT-OFF VALVE (M275A1)	EA 1
99A	21	XBOZZ		8738140	19207	TEE: FRONT TRAILER EMERGENCY BRAKE CUT-OFF VALVE LINE (M275A1)	EA 1
99A	22	XBOZZ		10896992	19207	LINE,COMPRESSED AIR (M275A1)	EA 1
99A	23	PAOZZ	4730-00-278-3220	MS39187-3	96906	NIPPLE,TUBE (M275A1)	EA 1
99A	24	PAOZZ	5340-00-523-5996	7373268	19207	CLAMP,LOOP (M275A1)	EA 1
99A	25	MFOZZ	4710-00-177-8607	10897076	19207	TUBE,BENT,COPPER: (MANUFACTURED FROM 4710-00-277-5529,150 INCHES LONG)	EA 1
99A	26	PAOZZ	4730-00-069-1186	MS39179-5	96906	ADAPTER,STRAIGHT: SERVICE BRAKE LINE TEE TO FRONT TRAILER BRAKE AIR CUT-OFF VALVE (M275A1)	EA 1
99A	27	XBOZZ		10896987	19207	TUBE,COMPRESSED AIR: SERVICE BRAKE LINE TEE TO FRONT TRAILER BRAKE AIR CUT-OFF VALVE (M275A1)	EA 1
99A	28	PAOZZ	4820-00-595-3669	5340159	19207	COCK,PLUG: FRONT TRAILER BRAKE (M275A1)	EA 2
99A	29	XBOZZ		8738144	19207	TEE,PIPE TO TUBE: CHECK VALVE LINE (M275A1)	EA 1
99A	30	PAOZZ	5340-00-222-1653	7415752	19207	CLAMP, LOOP: AIR DISTRIBUTOR FITTING TEE TO RESERVOIR LINE (M275A1)	EA 1
99A	31	PAOZZ	5340-00-088-6655	MS21333-101	96906	CLAMP,LOOP (M275A1)	EA 2
99A	32	XBOZZ		10896734	19207	LINE,COMPRESSED AIR (M275A1)	EA 1
99A	33	PAOZZ	4730-00-288-9491	MS39190-4	96906	TEE,PIPE TO TUBE: AIR RESERVOIR TO LINE (M275A1)	EA 1
99A	34	PAOZZ	4730-00-069-1186	MS39179-5	96906	ADAPTER,STRAIGHT (M275A1)	EA 1
99A	35	XBOZZ		10896994	19207	LINE (M275A1)	EA 1
99A	36	XBOZZ		10896993	19207	LINE (M275A1)	EA 1

(1) ILLUS.	(2) (a) FIG. NO.	(3) SMR ITEM CODE NO.	(4) NATIONAL STOCK NUMBER	(5) PART NUMBER	(6) FSCM	(7) DESCRIPTION U/M	(8) QTY INC IN UNIT
1208-AIR BRAKE SYSTEM (CONT'D)							
99A	37	PAOZZ	4730-00-736-8415	7368415	19207	UNION,CHECK VALVE: TUBE TO HAND VALVE TUBE (M275A1)	EA 1
99A	38	XBOZZ	5930-00-789-6192	10896995	19207	LINE (M275A1)	EA 1
99A	39	PAOZZ	5930-00-789-6192	11602160	19207	SWITCH,PRESSURE: HYDRAULIC (M275A1)	EA 1
99A	39.1	PAOZZ	4730-00-842-8336	444150	24617	TEE: PRESSURE SWITCH TO ELBOW (M275A1)	EA 1
99A	39.2	PAOZZ	4730-00-289-0155	MS39182-5	96906	ELBOW: PRESSURE SWITCH TO TEE (M275A1)	EA 1
99A	40	XBOZZ		7368424	19207	TUBE (M275A1)	EA 1
99A	41	PAOZZ	5305-00-269-2813	MS90726-69	96906	SCREW,CAP,HEXAGON HEAD (M275A1)	EA 1
99A	42	PAOZZ	4820-00-604-7889	7533844	19207	VALVE,SHUTTLE (M275A1)	EA 1
99A	43	PAOZZ	5930-00-168-7990	MS75062-1	96906	SWITCH,PRESSURE (M275A1)	EA 1
99A	44	PAOZZ	4730-00-196-1975	144600	21450	NIPPLE,PIPE (M275A1)	EA 1
99A	45	XBOZZ		10871565	19207	TUBE (M275A1)	EA 1
99A	46	PAOZZ	5306-00-018-6493	186493	21450	BOLT,ASSEMBLED WASHER (M275A1)	EA 2
99A	47	PAOZZ	5930-00-058-1576	MS27152-1	96906	SWITCH,PRESSURE: AIR,LOW PRESSURE WARNING (M275A1)	EA 1
99A	48	XBOZZ		10871675	19207	TUBE (M275A1)	EA 1
99A	49	PAOZZ	4730-00-142-3075	MS39179-4	96906	ADAPTER,STRAIGHT,PIPE TO TUBE: AIR BRAKE LINES,AT WINDSHIELD WIPER CONTROL VALVE,AT AIR GOVERNOR FOR AIR GOVERNOR TO AIR DISTRIBUTING FITTING TEE TUBE (M275A1)	EA 2
99A	50	PAOZZ	4720-00-727-1627	8741776	19207	HOSE ASSEMBLY,RUBBER: MANIFOLD TO AIR GAGE (M275A1)	EA 1
99A	51	XBOZZ		10871564	19207	TUBE (M275A1)	EA 1
99A	52	XBOZZ		10896698	19207	TUBE: AIR GOVERNOR TO AIR MANIFOLD (M275A1)	EA 1
99A	53	PAOZZ	4730-00-494-6580	MS39190-3	96906	TEE (M275A1)	EA 1
99A	54	PAOZZ	5310-00-409-9914	5322923	19207	NUT (M275A1)	EA 1
99A	55	PAOZZ	5310-00-167-0680	MS35333-49	96906	WASHER,LOCK (M275A1)	EA 1
99A	56	PAOZZ	2530-00-133-8126	7529465	19207	FITTING, MANIFOLD (M275A1)	EA 1
99A	57	PAOZZ	5340-00-964-5267	MS21333-120	96906	CLAMP,LOOP (M275A1)	EA 1
99A	58	PAOZZ	4710-00-177-8608	10872132	19207	TUBE,BENT,COPPER:AIR COMPRESSOR TOT AIR GOVERNOR (M275A1)	EA 1
99A	59	PAOZZ	4730-00-122-0477	MS39197-1	96906	SLEEVE,COMPRESSION,TUBE, HOSE FITTING (M275A1)	EA 1
99A	60	XBOZZ		8757892	19207	SCREW (M275A1)	
99A	61	PAOZZ	4710-00-277-5525	9689206	19207	TUBE (M275A1)	EA 1

(1) ILLUS.	(2)	(3)	(4)	(5)	(6)	(7)	(8)
(a) FIG. NO.	(b) ITEM NO.	SMR CODE	NATIONAL STOCK NUMBER	PART NUMBER	FSCM	DESCRIPTION USABLE ON CODE	U/M INC IN UNIT
1208-AIR BRAKE SYSTEM (CONT'D)							
99A	62	PAOZZ	4730-00-090-9229	8333477	19207	NUT,TUBE COUPLING (M275A1)	EA 1
99A	63	PAOZZ	2530-00-854-4457	MS53006-1	96906	GOVERNOR ASSEMBLY (M275A1)	EA 1
99A	64	PAOZZ	4730-00-221-2136	MS20913-1S	96906	PLUG,PIPE (M275A1)	EA 1
99A	65	PAOZZ	5310-00-959-7600	MS51922-5	96906	NUT,SELF-LOCKING (M275A1)	EA 2
99A	66	PAOZZ	5305-00-267-8974	MS90726-8	96906	SCREW,CAP,HEXAGON HEAD (M275A1)	EA 2
99A	67	PAOZZ	2530-00-753-3853	MS500046-1	96906	VALVE:AIR SUPPLY (M275A1)	EA 1
99A	68	PAOZZ	4730-00-221-2137	MS20913-2S	96906	PLUG,PIPE (M275A1)	EA 1
99A	69	XBOZZ		8345249	19207	BRACKET,SUPPORT (M275A1)	EA 1
100	1	PAOZZ	5340-00-833-8476	MS21333-122	96906	CLAMP,LOOP: GOVERNOR TO RESERVOIR LINE (M275A2)	EA 7
100	2	XBOZZ		11609616	19207	TUBE,AIR RESRVOIR (M275A2)	EA 1
100	3	PAOZZ	5310-00-959-1488	MS51922-21	96906	NUT,SELF-LOCKING (M275A2)	EA 4
100	4	PAOZZ	5305-00-269-2805	MS90726-62	96906	SCREW,CAP,HEXAGON HEAD (M275A2)	EA 4
100	5	PAOZZ	5340-00-854-6730	MS21333-124	96906	CLAMP,LOOP: AIR BRAKE LINES (M275A2)	EA 1
100	6	PAOZZ	4730-00-278-3220	MS39187-3	96906	NIPPLE,TUBE (M275A2)	EA 2
100	7	XBOZZ		11609616	19207	LINE,COMPRESSED AIR (M275A2)	EA 1
100	8	PAOZZ	4730-00-542-3284	7347982	19207	NIPPLE,STRAIGHT (M275A2)	EA 1
100	9	PAOZZ	4730-00-069-1187	MS39182-3	96906	ELBOW,PIPE TO TUBE: AIR BRAKE LINES (M275A2)	EA 6
100	10	XBOZZ		5228623-1	19207	CONNECTOR: AIR LINE HOSE COUPLING CUTOUT COCK (M275A2)	EA 2
100	11	PAOZZ	4730-00-196-1495	MS51953-80	96906	NIPPLE (M275A2)	EA 2
100	12	PAOZZ	4730-00-595-0083	MS35746-1	96906	COUPLING (M275A2)	EA 2
100	13	PAOZZ	9905-00-123-7285	10937810-2	19207	PLATE,IDENTIFICATION (M275A2)	EA 1
100	14	PAOZZ	4730-00-253-4414	127961	24617	ELBOW,PIPE TO TUBE (M275A2)	EA 1
100	15	PAOZZ	9905-00-123-7288	10937810-1	19207	PLATE,IDENTIFICATION (M275A2)	EA 1
100	16	XBOZZ		10896986	19207	LINE,COMPRESSED AIR (M275A2)	EA 1
100	17	PAOZZ	4730-00-289-0051	MS39182-6	96906	ELBOW, PIPE TO TUBE: COMPRESSOR TO RESERVOIR LINE, RESERVOIR TO FRONT-TRAILER EMERGENCY BRAKE CUT-OFF VALVE LINE TEE LINE (M275A2)	EA 2
100	18	PAOZZ	4730-00-069-1186	MS39179-5	96906	ADAPTER,STRAIGHT (M275A2)	EA 5
100	19	PAOZZ	4720-00-771-5537	MS28741-4- 0140	96906	HOSE (M275A2)	EA 1

(1) ILLUS. (a) FIG. NO.	(2) (b) ITEM NO.	(3) SMR CODE	(4) NATIONAL STOCK NUMBER	(5) PART NUMBER	(6) FSCM	(7) DESCRIPTION USABLE ON CODE	(8) U/M	(9) QTY INC IN UNIT
1208-AIR BRAKE SYSTEM (CONT'D)								
100	20	PAOZZ	4730-00-231-3960	MS20823-4	96906	ELBOW,PIPE TO TUBE (M275A2)	EA	1
100	21	XBOZZ		11609488	19207	TUBE: AIR RESERVOIR TO FRONT-TRAILER CONNECTION (M275A2)	EA	1
100	22	XBOZZ		10896991	19207	LINE,EMERGENCY BRAKE CUT-OFF VALVE LINE TEE TO BOOSTER CYLINDER (M275A2)	EA	1
100	23	XBOZZ		8733140	19207	TEE,FRONT TRAILER EMERGENCY BRAKE CUT-OFF VALVE LINE (M275A2)	EA	1
100	24	XBOZZ		10896992	19207	LINE,COMPRESSED AIR (M275A2)	EA	1
100	25	PAOZZ	4730-00-278-3220	MS39187-3	96906	NIPPLE,TUBE (M275A2)	EA	1
100	26	PAOZZ	5340-00-337-9619	7373381	19207	CLAMP,LOOP (M275A2)	EA	1
100	27	MFOZZ	4710-00-177-8607	10897076	19207	TUBE,BENT, ,COPPER: (MANUFACTURED FROM 4710-00-277-5529,150 INCHES LONG)	EA	1
100	28	PAOZZ	4730-00-270-4580	MS39179-2	96906	ADAPTER,STRAIGHT (M275A2)	EA	1
100	29	XBOZZ		11609487	19207	TUBE,COMPRESSED AIR: SERVICE BRAKE LINE TEE TO FRONT TRAILER BRAKE AIR CUT-OFF VALVE (M275A2)	EA	1
100	30	PAOZZ	4820-00-595-3669	5340159	19207	VALVE ASSEMBLY,CUT-OFF: FRONT TRAILER BRAKE (M275A2)	EA	2
100	31	PAOZZ	4730-00-943-8051	MS39188-2	96906	TEE,PIPE TO TUBE: CHECK VALVE LINE (M275A2)	EA	2
100	32	PAOZZ	5340-00-222-1653	7415752	19207	CLAMP, LOOP: AIR DISTRIBUTING FITTING TEE TO RESERVOIR LINE (M275A2)	EA	1
100	33	PAOZZ	5340-00-088-6655	MS21333-101	96906	CLAMP,LOOP (M275A2)	EA	2
100	34	XBOZZ		11647913	19207	LINE,COMPRESSED (M275A2)	EA	1
100	35	PAOZZ	4730-00-288-9491	MS39190-4	96906	TEE,PIPE TO TUBE: AIR RESERVOIR TO LINE (M275A2)	EA	1
100	36	PAOZZ	4730-00-069-1186	MS39179-5	96906	ADAPTER,STRAIGHT (M275A2)	EA	1
100	37	XBOZZ		10896994	19207	LINE,RAILER BRAKE CONTROL VALVE: LINE UNION TO DOUBLE CHECK VALVE (M275A2)	EA	1
100	38	XBOZZ		10896993	19207	LINE (M275A2)	EA	1
100	39	PAOZZ	4730-00-736-8415	7368415	19207	UNION, CHECK VALVE: TRAILER BRAKE CONTROL VALVE TO DOUBLE CHECK VALVE LINE (M275A2)	EA	1
100	40	XBOZZ		7368424	19207	LINE (M275A2)	EA	1
100	41	PAOZZ	4730-00-270-4616	MS39179-6	96906	ADAPTER,STRAIGHT,PIPE TO TUBE: AIR BRAKE LINES (M275A2)	EA	1
100	42	XBOZZ		10896995	19207	TUBE (M275A2)	EA	1

(1) ILLUS. (a) FIG. NO.	(2) (b) ITEM NO.	(3) SMR CODE	(4) NATIONAL STOCK NUMBER	(5) PART NUMBER	(6) FSCM	(7) DESCRIPTION USABLE ON CODE	(8) U/M INC IN UNIT
1208-AIR BRAKE SYSTEM (CONT'D)							
100	43	PAOZZ	5305-00-269-2813	MS90726-69	96906	SCREW,CAP,HEXAGON HEAD (M275A2)	EA 1
100	44	PAOZZ	4820-00-604-7889	7533844	19207	VALVE, SHUTTLE: DOUBLE CHECK (M275A2)	EA 1
100	45	PAOZZ	5930-00-789-6192	11602160	19207	SWITCH, PRESSURE (M275A2)	EA 1
100	46	XBOZZ		444015	21450	NIPPLE,PIPE (M275A2)	EA 1
100	47	PAOZZ	4710-00-277-5525	8689106	19207	TUBE,COPPER (M275A2)	EA 1
100	48	PAOZZ	4730-00-090-9229	8333477	19207	NUT,TUBE COUPLING: COMPRESSOR DISCHARGE FITTING (M275A2)	EA 1
100	49	PAOZZ	5930-00-434-5441	11621847	19207	SWITCH,PRESSURE (M275A2)	EA 1
100	50	XBOZZ		10871675	19207	TUBE (M275A2)	EA 1
100	51	PAOZZ	4730-00-142-3075	MS39179-4	96906	ADAPTER,STRAIGHT PIPE TO TUBE: WINDSHIELD WIPER CONTROL VALVE, AIR GOVERNOR FOR AIR GOVERNOR TO AIR DISTRIBUTION FITTING TUBE (M275A2)	EA 2
100	52	PAOZZ	4720-00-727-1627	8741776	19207	HOSE ASSEMBLY,RUBBER: MANIFOLD TO AIR GAGE,TRANSMISSION SWITCH (M275A2)	EA 2
100	53	XBOZZ		10871564	19207	TUBE (M275A2)	EA 1
100	54	PAOZZ	5310-00-409-9914	5322923	19207	NUT (M275A2)	EA 1
100	55	PAOZZ	5310-00-550-3714	MS35333-47	96906	WASHER,LOCK (M275A2)	EA 1
100	56	PAOZZ	2530-00-133-8126	7529465	19207	FITTING, MANIFOLD (M275A2)	EA 1
100	57	PAOZZ	5340-00-954-6014	MS21333-121	96906	CLAMP,LOOP (M275A2)	EA 1
100	58	PAOZZ	4710-00-177-8608	10872132	19207	TUBE,BENT,COPPER: AIR COMPRESSOR TO AIR GOVERNOR (M275A2)	EA 1
100	59	PAOZZ	4730-00-278-8824	MS39196-1	96906	NUT,TUBE COUPLING (M275A2)	EA 1
100	60	PAOZZ	4730-00-122-0477	MS39197-1	96906	SLEEVE,COMPRESSION,TUBE HOSE FITTING (M275A2)	EA 1
100	61	PAOZZ	4730-00-277-8750	MS39179-1	96906	CONNECTOR (M275A2)	EA 1
100	62	PAOZZ	4730-00-221-2136	MS20913-1S	96906	PLUG,PIPE (M275A2)	EA 1
100	63	PAOZZ	5310-00-959-7600	MS51922-5	96906	NUT,SELF-LOCKING: AIR SUPPLY VALVE ATTACH (M275A2)	EA 2
100	64	PAOZZ	5305-00-267-8974	MS90726-8	96906	SCREW,CAP,HEXAGON HEAD: AIR SUPPLY VALVE ATTACH (M275A2)	EA 1
100	65	PAOZZ	2530-00-753-3853	MS500046-1	96906	VALVE: AIR SUPPLY (M275A2)	EA 1
100	66	PAOZZ	4730-00-221-2137	MS20913-2S	96906	PLUG,PIPE (M275A2)	EA 1
100	67	XBOZZ		8345249	19207	BRACKET, SUPPORT (M275A2)	EA 1

TM9-2320-209-34P

(1) ILLUS.	(2)	(3)	(4)	(5)	(6)	(7)	(8)
(a) FIG. NO.	(b) ITEM NO.	SMR CODE	NATIONAL STOCK NUMBER	PART NUMBER	FSCM	DESCRIPTION USABLE ON CODE	U/M INC IN UNIT
1208-AIR BRAKE SYSTEM (CONT'D)							
100	68	PAOZZ	5310-00-959-7600	MS51922-5	96906	NUT,SELF-LOCKING (M275A2)	EA 1
100	69	PAOZZ	5306-00-225-9086	MS90726-31	96906	BOLT,MACHINE (M275A2)	EA 1
100	70	PAOZZ	5340-00-057-3037	MS21333-111	96906	CLAMP,LOOP (M275A2)	EA 3
100	71	PAOZZ	5340-00-954-6014	MS21333-121	96906	CLAMP,LOOP (M275A2)	EA 1
100	72	XBOZZ		10937872	19207	TUBE,COMPRESSED AIR (M275A2)	EA 1
100	73	PAOZZ	4730-00-782-5461	MS39190-2	96906	TEE,PIPE TO TUBE (M275A2)	EA 1
100	74	XBOZZ		10937872	19207	TUBE, AIR GOVERNOR TO AIR MANIFOLD TEE (M275A2)	EA 1
100	75	PAOZZ	4730-00-952-7033	MS39189-1	96906	TEE, PIPE TO TUBE (M275A2)	EA 1
100	76	PAOZZ	4730-00-640-6582	443977	21450	NIPPLE,PIPE (M275A2)	EA 1
100	77	PAOZZ	4730-00-494-6580	MS39190-3	96906	TEE,AIR DISTRIBUTOR FITTING (M275A1,M275A2)	EA 1
100	78	XBOZZ		10937722	19207	TUBE ASSEMBLY, METAL (M275A2)	EA 1
100	79	PAOZZ	4730-00-456-5938	10924754	19207	UNION,TUBE (M275A2)	EA 1
100	80	PAOZZ	4710-00-113-8048	10937717	19207	TUBE ASSEMBLY, METAL (M275A2)	EA 1
100	81	PAOZZ	5306-00-225-9089	MS90726-34	96906	BOLT,MACHINE (M275A2)	EA 1
100	82	PAOZZ	5310-00-984-3807	MS51922-13	96906	NUT,SELF-LOCKING (M275A2)	EA 4
100	83	PAOZZ	4730-00-477-6244	10937866	19207	ELBOW,TUBE TO HOSE (M275A2)	EA 1
100	84	XBOZZ		11609489	19207	TUBE (M275A2)	EA 1
100	85	PAOZZ	4730-00-143-9282	MS39182-8	96906	ELBOW (M275A2)	EA 2
100	86	XBOZZ		11609490	19207	TUBE (M275A2)	EA 1
100	87	XBOZZ		11609304	19207	TUBE (M275A2)	EA 1
100	88	XBOZZ		11609508	19207	TUBE (M275A2)	EA 1
100	89	PAOZZ	4730-00-289-0155	MS39182-5	96906	ELBOW (M275A2)	EA 1
100	90	PAOZZ	2530-00-021-2391	11588684	19207	VALVE (M275A2)	EA 1
100	91	PAOZZ	5306-00-225-9099	MS90726-44	96906	BOLT (M275A2)	EA 2
100	92	PAOZZ	5306-00-225-9088	MS90726-33	96906	BOLT (M275A2)	EA 1
101	1	XBOZZ		7061184	19207	TUBE,RESERVOIR (M275,M275A1)	EA 1
101	1	XBOZZ		10937920	19207	TUBE (M275A2)	EA 1
101	2	PAOZZ	5310-00-959-7600	MS51922-5	96906	NUT,SELF-LOCKING (M275, M275A1,M275A2)	EA 8
101	3	PAOZZ	5306-00-753-9242	7539242	19207	BOLT,U: RESERVOIR (M275, M275A1,M275A2)	EA 4
101	4	PAOZZ	2530-00-753-9241	7539241	19207	TANK,PRESSURE: AIR (M275, M275A1,M275A2)	EA 1

(1) ILLUS.	(2) (a) FIG. NO.	(3) (b) ITEM NO.	(4) SMR CODE	(5) NATIONAL STOCK NUMBER	(6) PART NUMBER	(7) FSCM	(8) DESCRIPTION USABLE ON CODE	(9) U/M	(10) QTY INC IN UNIT
1208-AIR BRAKE SYSTEM (CONT'D)									
101	5	PAOZZ	4730-00-253-5757	120145	21450		ELBOW,PIPE: SAFETY VALVE TO RESERVOIR (M275,M275A1)	EA	1
101	6	PAOZZ	4820-00-753-3854	7533854	19207		VALVE,SAFETY RELIEF: AIR RESERVOIR (M275,M275A1)	EA	1
101	7	PAOZZ	4820-00-905-3300	5159378	19207		COCK,DRAIN: AIR RESERVOIR (M275,M275A1)	EA	2
101	8	PAOZZ	4730-00-202-9036	MS39179-10	96906		ADAPTER,STRAIGHT (M275A2)	EA	1
101	9	PAOZZ	4820-00-633-3523	10922157	19207		VALVE (M275A2)	EA	1
101	10	PAOZZ	4730-00-449-7355	10896324	19207		ELBOW (M275A2)	EA	1
101	11	PAOZZ	4730-00-289-0051	MS39182-6	96906		ELBOW (M275A2)	EA	1
101	11	XBOZZ		504258	21450		TUBE (M275)	EA	2
102	1	XBOZZ		7368576	19207		TUBE (M49C,M49A1C,M50,M50A1)	EA	1
102	1	XBOZZ		7529418	19207		TUBE (M35A1,M109A2)	EA	1
102	2	PAOZZ	5310-00-959-1488	MS51922-21	96906		NUT,SELF-LOCKING (M49C,M49A1C,M50,M50A1,M35A1,M109A2)	EA	6
102	3	PAOZZ	5305-00-357-0550	8345036	19207		SCREW (M49C,M49A1C,M49A2C,M50,M50A1,M35A1,M109A2)	EA	2
102	4	PAOZZ	5305-00-269-2805	MS90726-62	96906		SCREW,CAP, HEXAGON HEAD (M49C,M49A1C,M49A2C,M50,M50A1,M35A1,M109A2)	EA	2
102	5	PAOZZ	5305-00-269-2803	MS90726-60	96906		SCREW, CAP, HEXAGON HEAD (M49C,M49A1C,M49A2C,M50,M50A1,M35A1,M109A2)	EA	2
102	6	XBOZZ		7368582	19207		STRAP (M49C,M49A1C,M49A2C,M50,M50A1,M35A1,M109A2)	EA	2
102	7	PAOZZ	2530-00-753-9241	7539241	19207		TANK,PRESSURE: AIR	EA	2
102	8	PAOZZ	4820-00-753-3854	7533854	19207		VALVE,SAFETY RELIEF: AIR RESERVOIR	EA	1
102	9	PAOZZ	4820-00-849-1220	MS35782-5	96906		COCK,DRAIN: AIR RESERVOIR	EA	2
102	10	PAOZZ	4730-00-289-0051	MS39182-6	96906		ELBOW AA,AB	EA	2
102	11	PAOZZ	4730-00-080-7044	444783	24617		PLUG,PIPE AA,AB	EA	2

(1) ILLUS.	(2) (a) FIG. NO.	(3) (b) ITEM NO.	(4) SMR CODE	(5) NATIONAL STOCK NUMBER	(6) PART NUMBER	(7) FSCM	(8) DESCRIPTION USABLE ON CODE	(9) U/M	(10) QTY INC IN UNIT
1208-AIR BRAKE SYSTEM (CONT'D)									
102A	1		XBOZZ		7529418	19207	TUBE (M35,M36,M36A1,M109A1, M292,M292A1)	EA	1
102A	1		XBOZZ		7061184	19207	TUBE (M342)	EA	1
102A	1		XBOZZ		10937606	19207	TUBE (M36A2,M36A2C,M46A2, M292A2)	EA	1
102A	1		XBOZZ		10937775	19207	TUBE (M45A2C,M342A2)	EA	1
102A	1		XBOZZ		10937918	19207	TUBE (M292A5)	EA	1
102A	1		XBOZZ		10937920	19207	TUBE (M35A2,M35A2C,M49A2C, M109A3,M185A3,M756A2,M50A2, M50A3)	EA	1
102A	1		XBOZZ		11609957	19207	TUBE (M763,M764)	EA	1
102A	2		PAOZZ	5310-00-959-7600	MS51922-5	96906	NUT,SELF-LOCKING (M35,M35A2, M35A2C,M36,M36A1,M49A2C, M50A2,M50A3,M109A1,M109A3, M185A3,M292,M292A1,M292A5, M342,M342A2,M756A2)	EA	8
102A	3		PAOZZ	5306-00-753-9242	7539242	19207	BOLT,U: RESERVOIR (M35,M35A2, M35A2C,M36,M36A1,M49A2C, M50A2,M50A3,M109A1,M109A3, M185A3,M292,M292A1,M292A5, M342,M342A2,M756A2)	EA	2
102A	4		PAOZZ	2530-00-753-9241	7539241	19207	TANK,PRESSURE: AIR	EA	1
102A	5		PAOZZ	4820-00-753-3854	7533854	19207	VALVE,SAFETY RELIEF: RESERVOIR	EA	1
102A	6		PAOZZ	4730-00-080-7044	444783	21450	PLUG,PIPE AC	EA	1
102A	7		PAOZZ	4820-00-849-1220	MS35782-5	96906	COCK,DRAIN: AIR RESERVOIR	EA	2
102A	8		PAOZZ	4730-00-289-0051	MS39182-6	96906	ELBOW AC	EA	1
102A	9		PAOZZ	4730-00-202-9036	MS39179-10	96906	ADAPTER, STRAIGHT AC	EA	1
102A	10		PAOZZ	4820-00-633-3523	10922157	19207	VALVE AC	EA	1
102A	11		PAOZZ	4730-00-449-7355	10896324	19207	ELBOW AC	EA	1
102A	NI		XBOZZ		11609567	19207	BRACKET,RESERVOIR (M36A2,M36A2C, M292A2,M46A2)	EA	2
102A	NI		XBOZZ		11609568	19207	BOLT,HOOK: RESERVOIR (M36A2, M36A2C,M46A2,M29A2)	EA	2
102A	NI		PAOZZ	5310-00-959-1488	MS51922-21	96906	NUT,SELF-LOCKING (M36A2, M36A2C,M46A2,M292A2)	EA	2
102A	NI		PAOZZ	5305-00-269-3214	MS90726-64	96906	SCREW (M763,M764)	EA	4
102A	NI		PAOZZ	5310-00-959-1488	MS51922-21	96906	NUT,SELF-LOCKING (M763,M764)	EA	4

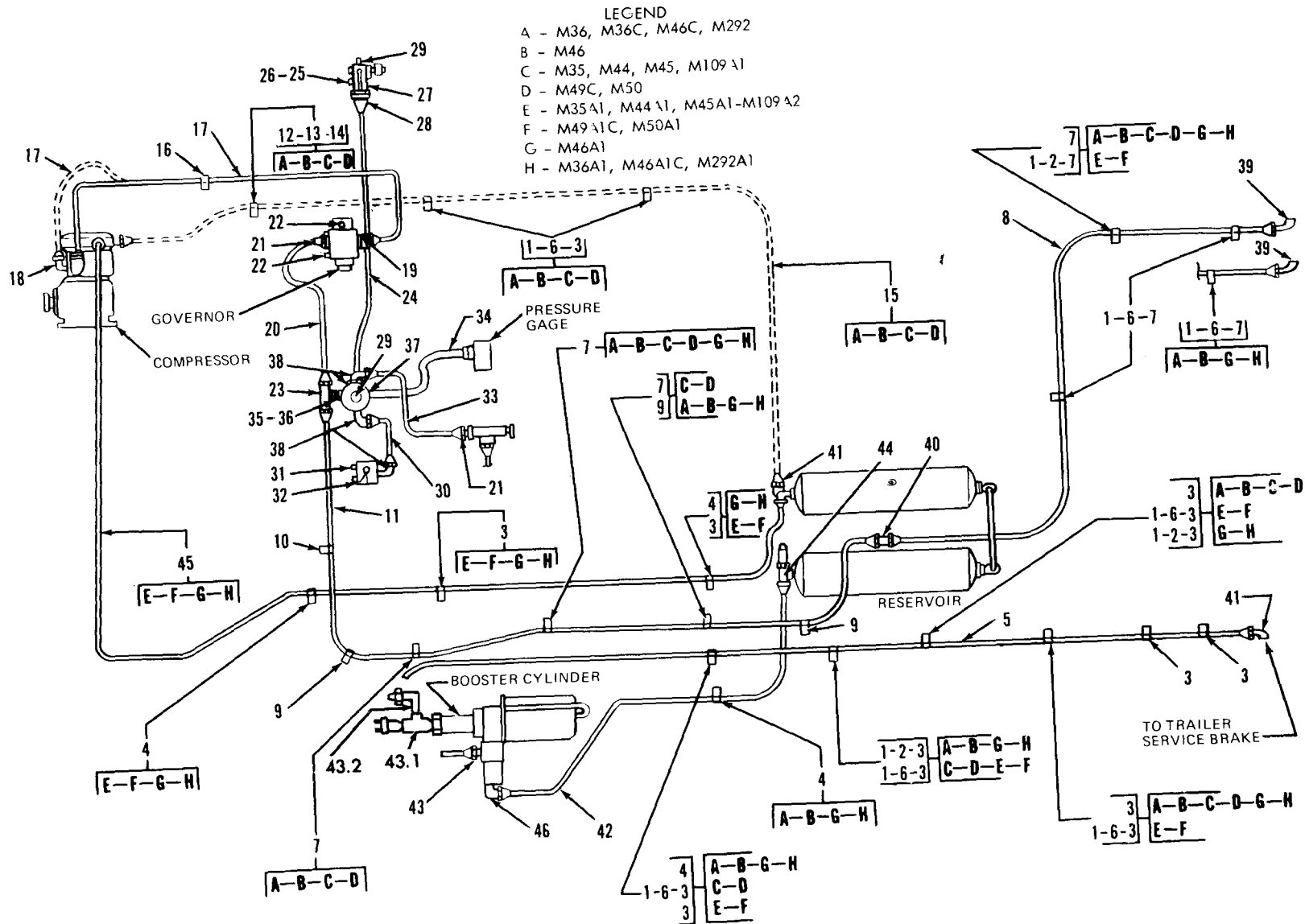

Figure 96. Airlines.

TA 034176

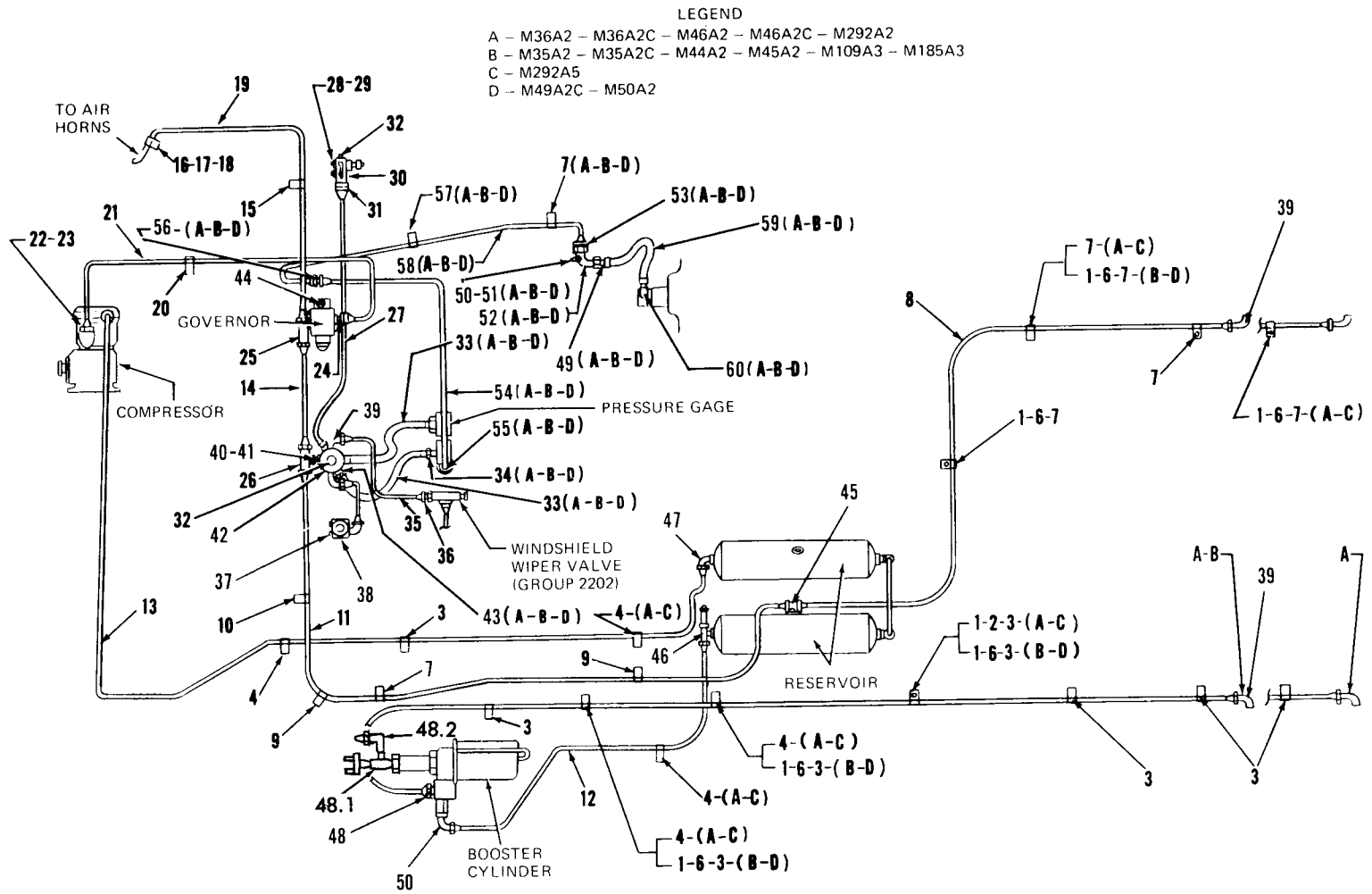

Figure 97. Airlines.

TA 034177

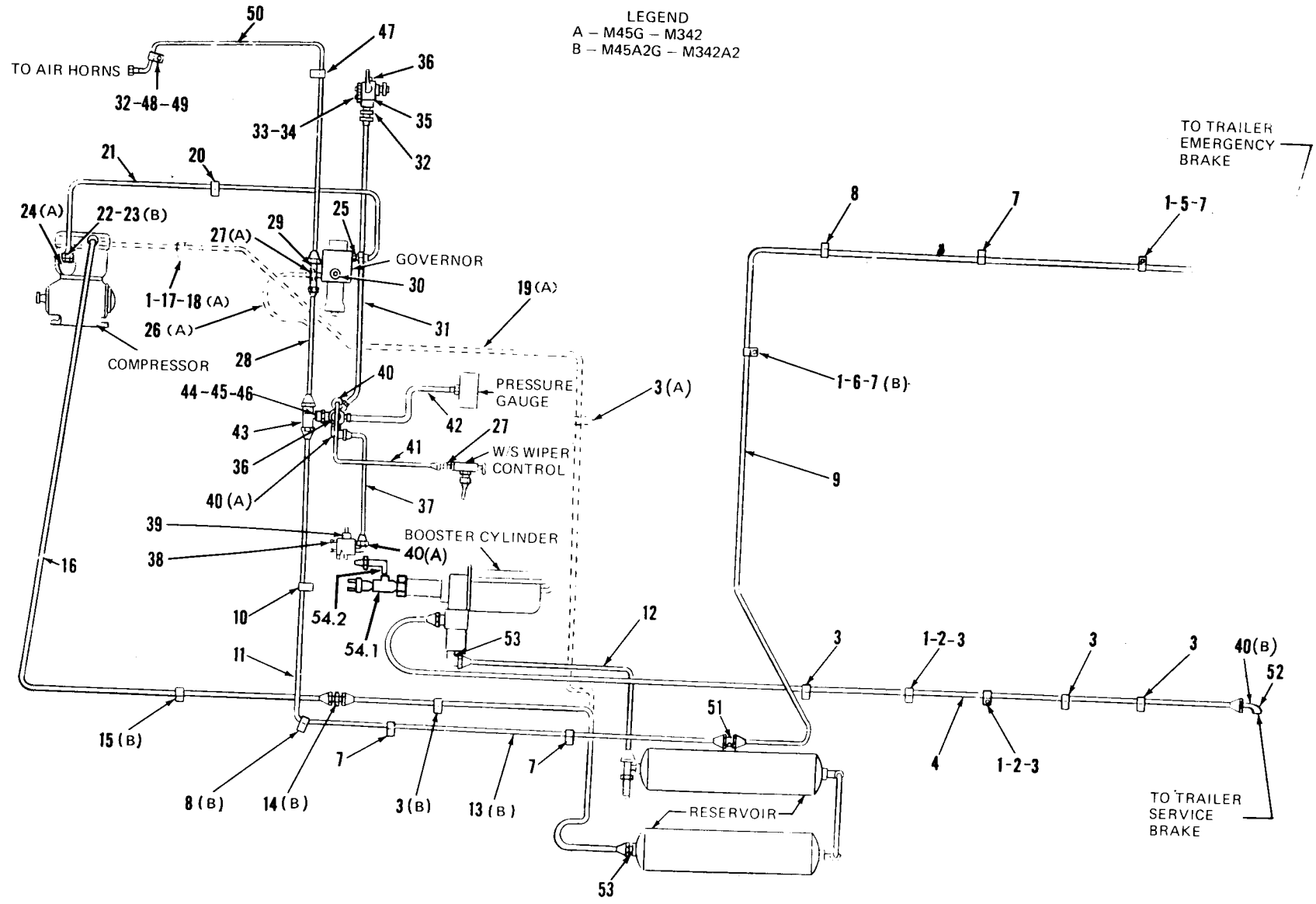
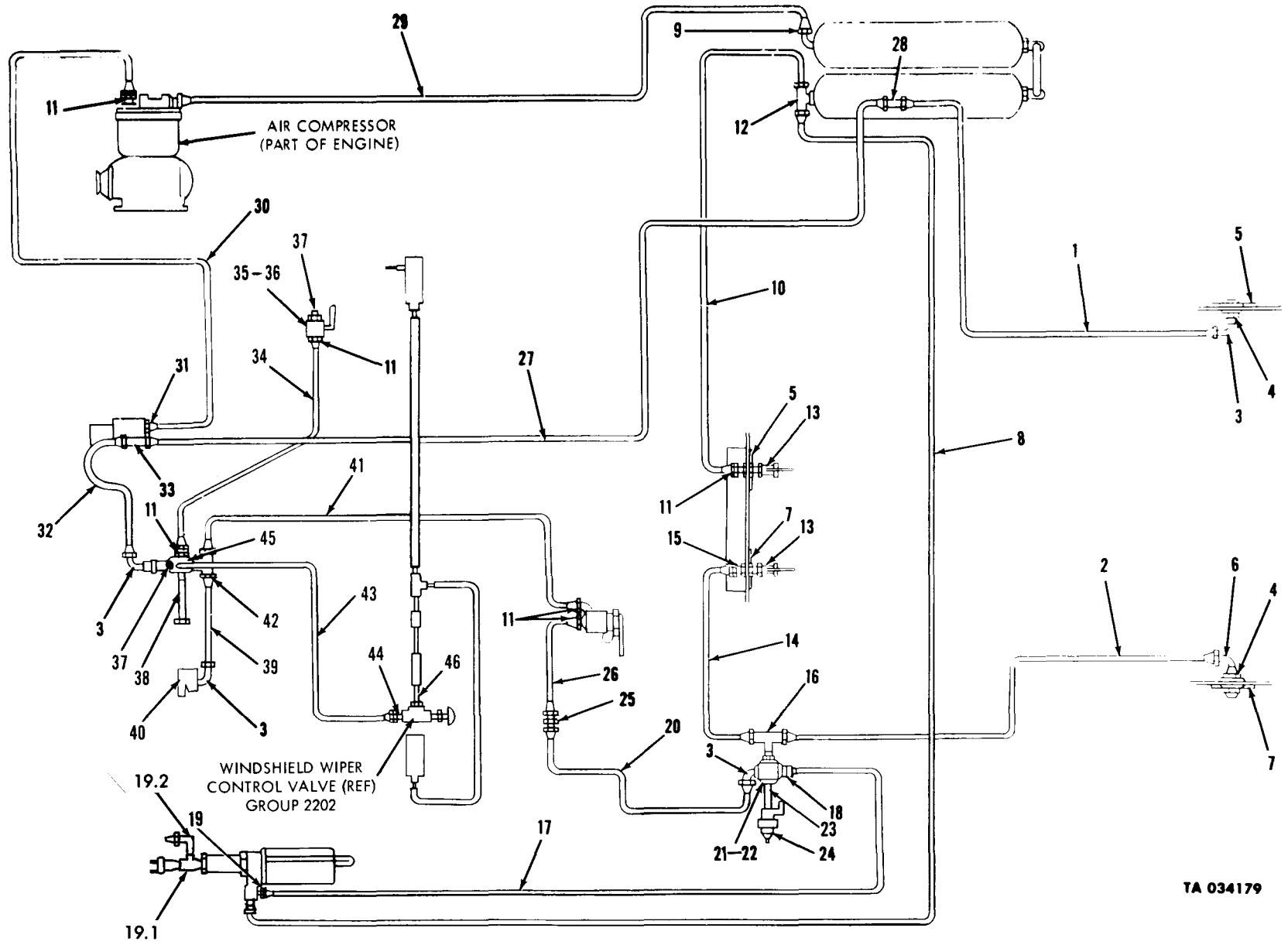

Figure 98. Airlines.



TA 034179

Figure 99. Airlines (M275).

Change 1 235

TM 9-2320-209-34P

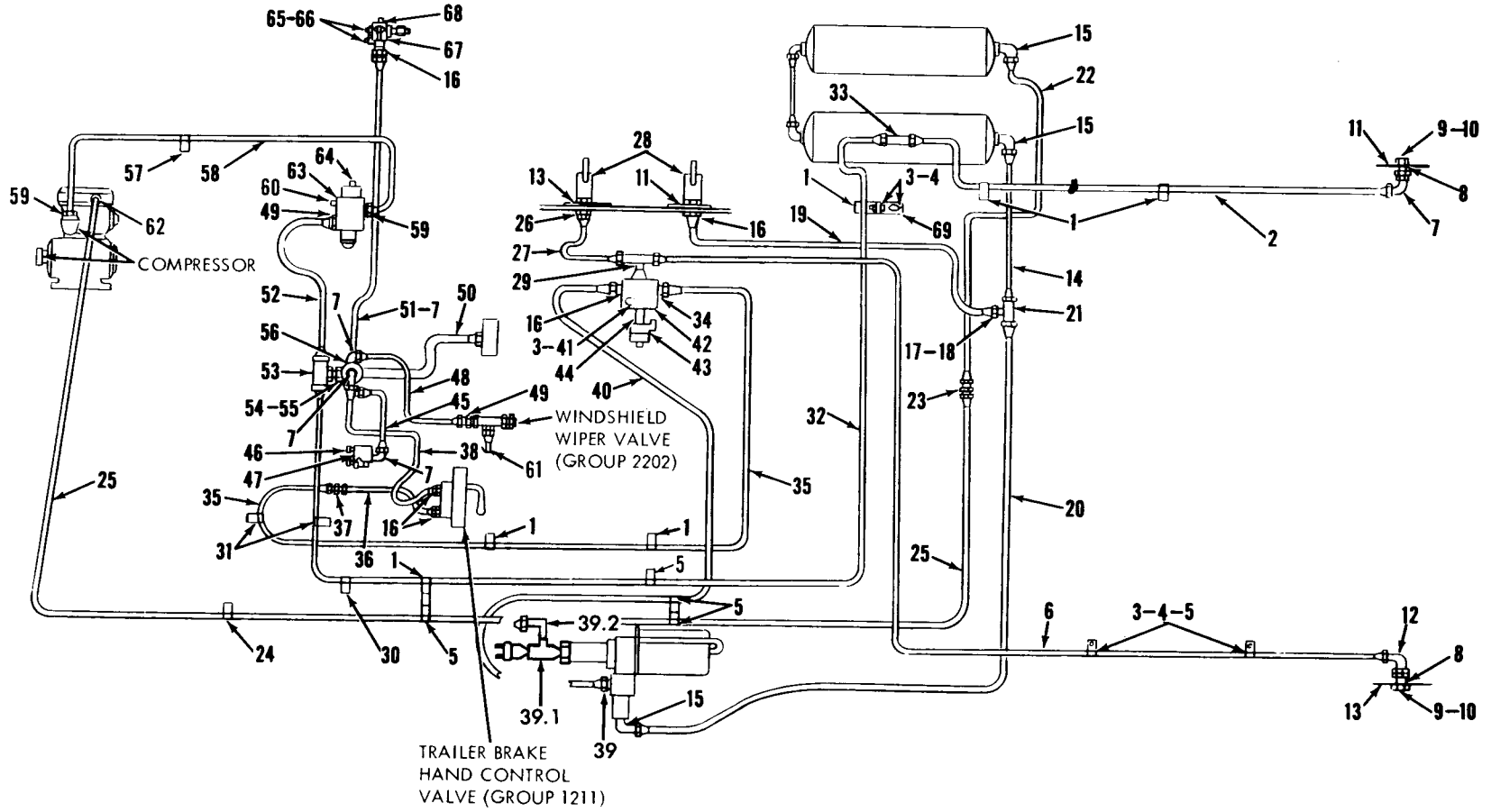

Figure 99A. Airlines (M275A1).

TA 034180

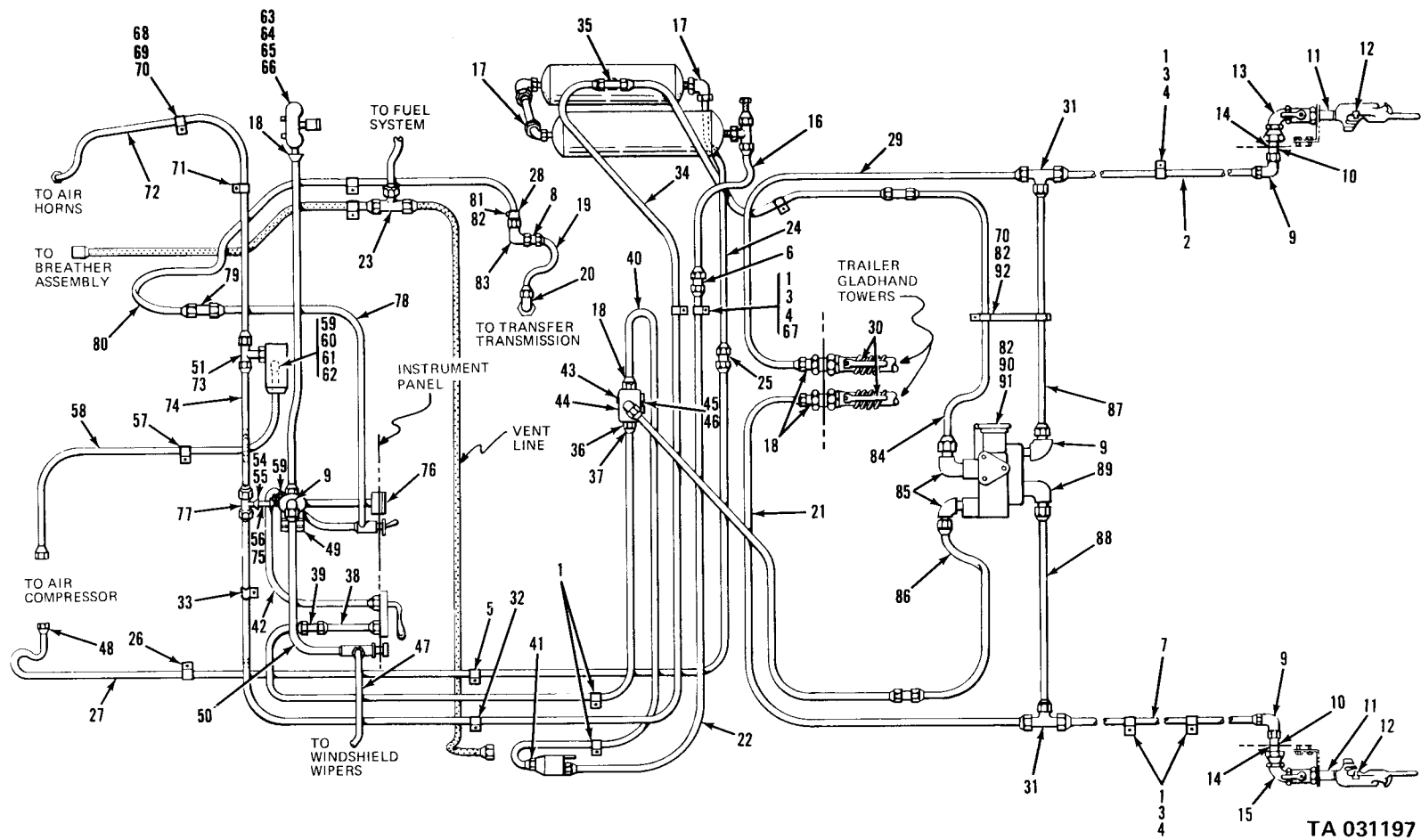
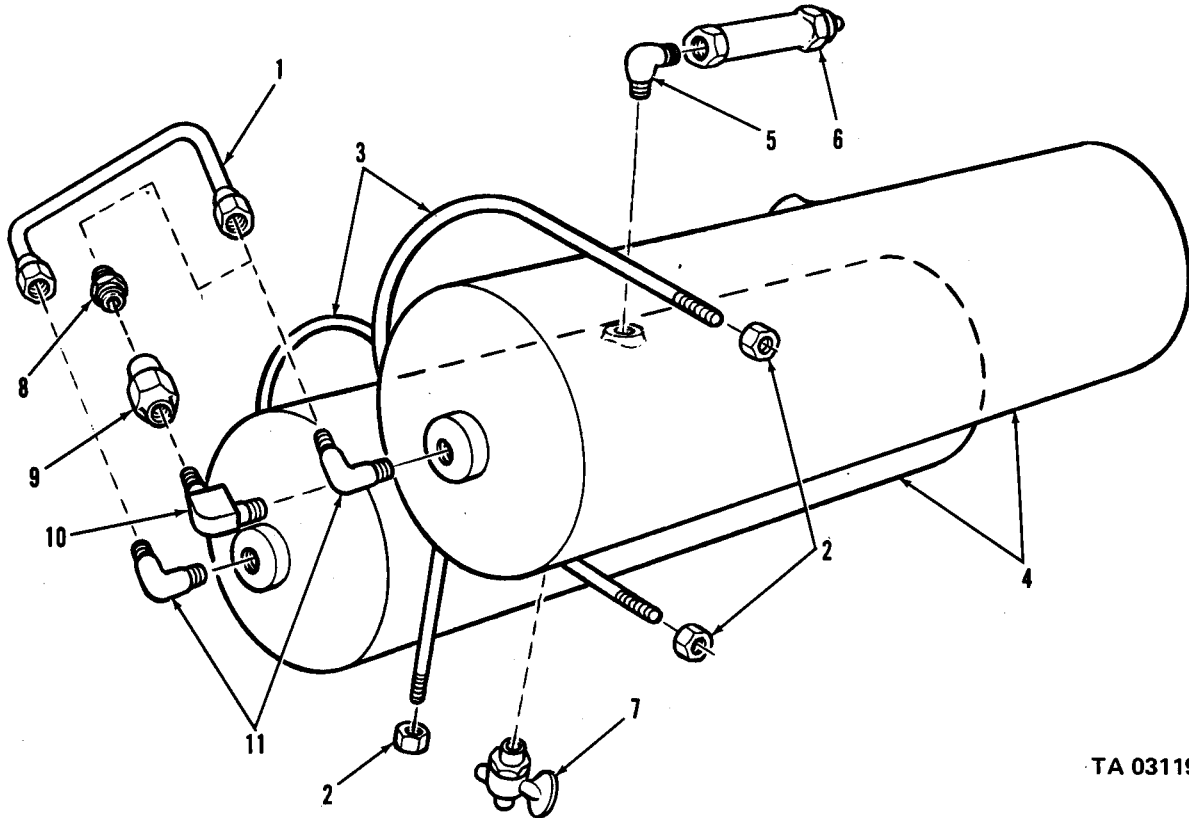
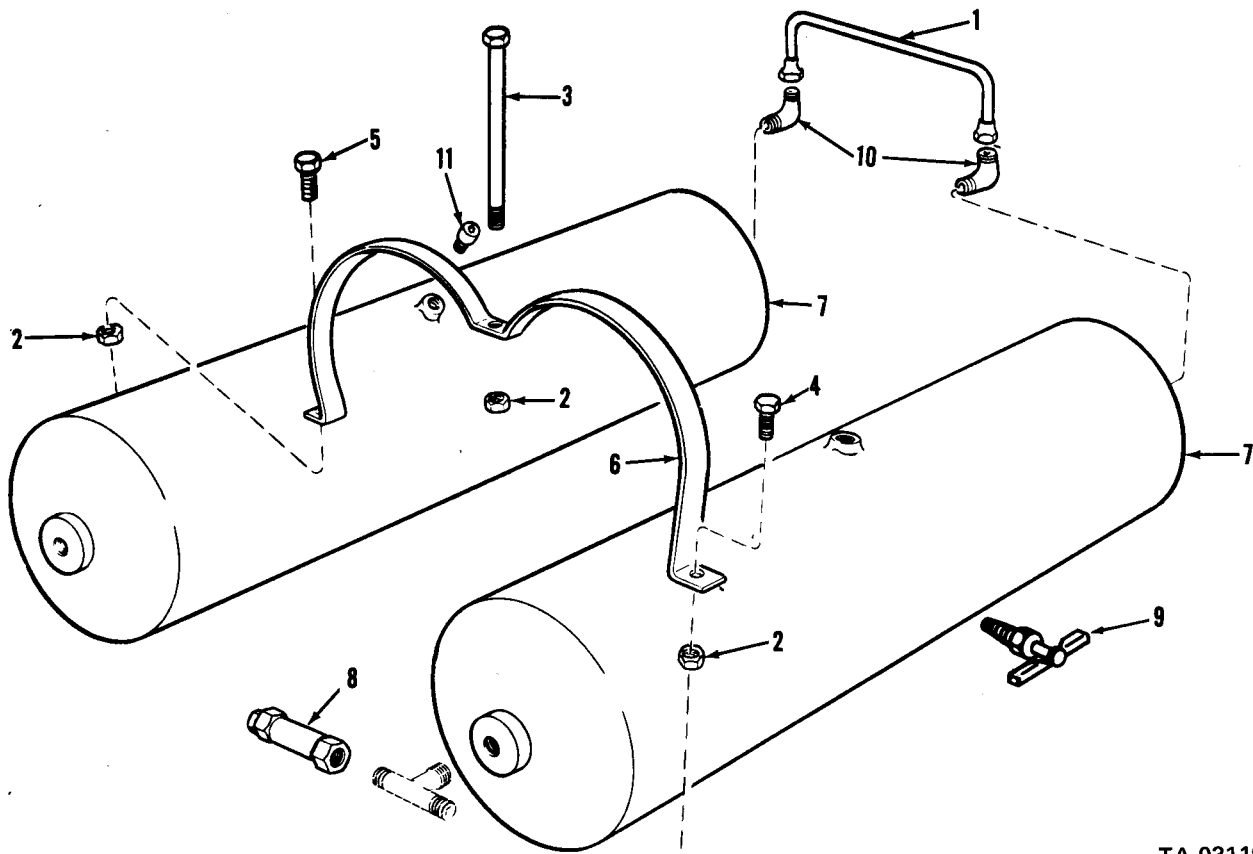

Figure 100. Airlines (M275A2).



TA 031198

Figure 101. Air reservoir attachments.



TA 031199

Figure 102. Air reservoir.

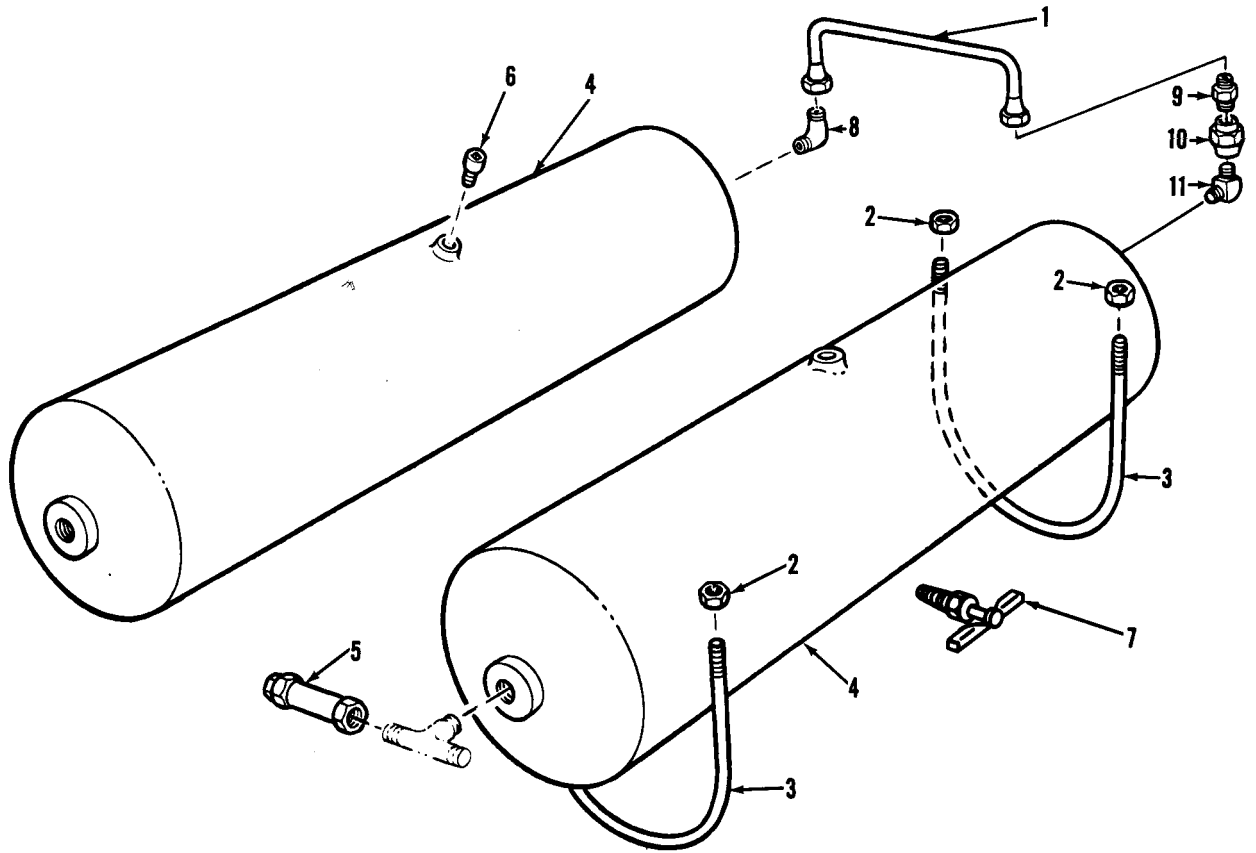
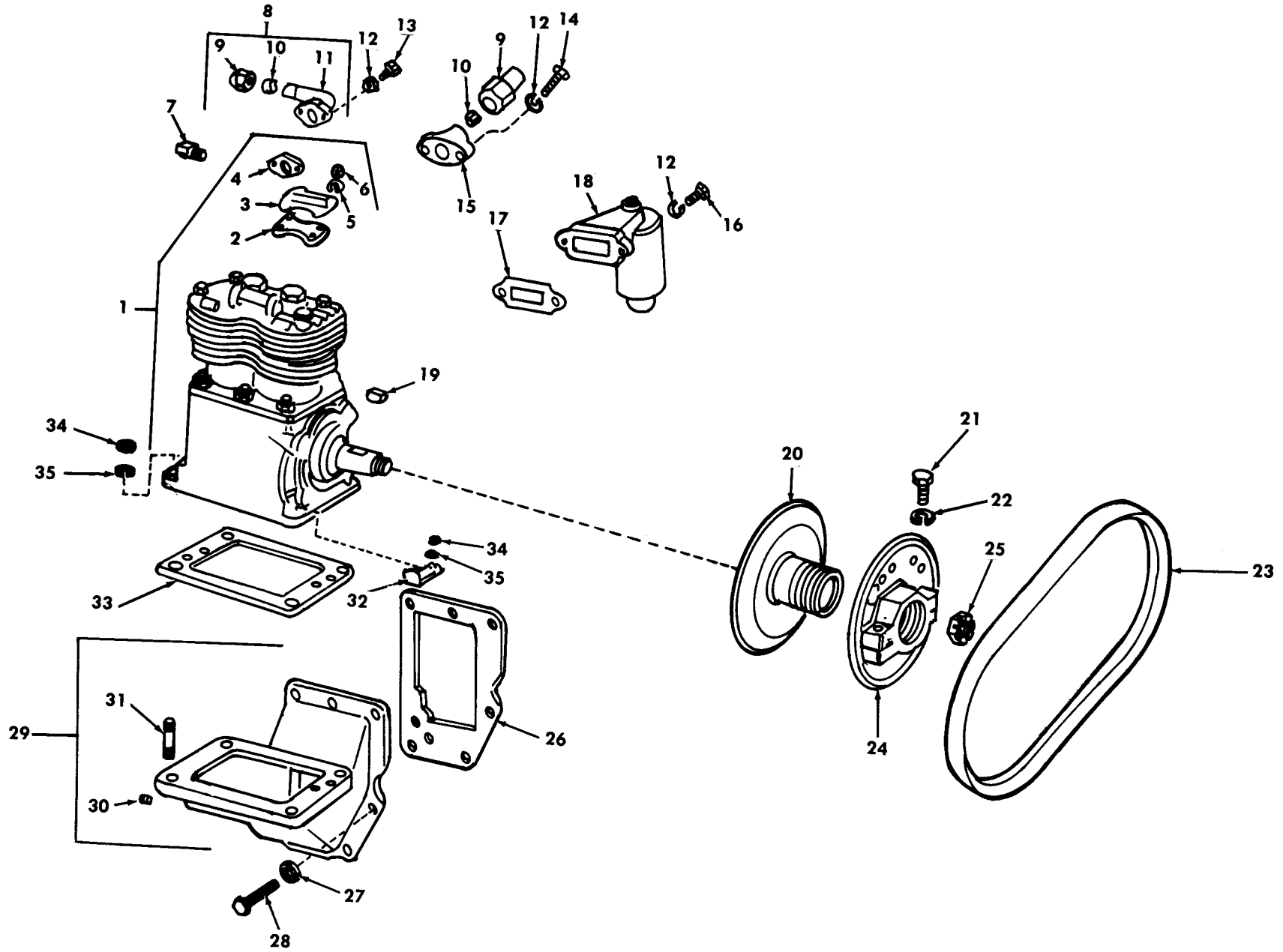

Figure 102A. Reservoir.

(1) ILLUS.	(2) SMR	(3) NATIONAL STOCK NUMBER	(4) PART NUMBER	(5) FSCM	(6) DESCRIPTION USABLE ON CODE	(7) U/M	(8) QTY INC IN UNIT
1209-AIR COMPRESSOR ASSEMBLY							
103	1	PAOZZ 4310-00-863-3155	MS51322-1	96906	COMPRESSOR,RECIPROCATING, POWER DRIVEN	EA	1
103	2	PAOZZ 5330-00-498-2426	11641987	19207	GASKET: UNLOADER VALVE	EA	1
103	3	PAOZZ	N13799E	06721	VALVE ASSEMBLY,UNLOADER: AIR COMPRESSOR	EA	1
103	4	PAOZZ 5330-00-828-5027	7748823	19207	GASKET: COMPRESSOR DISCHARGE ELBOW	EA	1
103	5	PAOZZ 5310-00-550-1130	MS35333-40	96906	WASHER,LOCK: 1/4 ID, 0.478 OD, UNLOADER VALVE ASSEMBLY TO AIR COMPRESSOR	EA	1
103	6	PAOZZ 5310-00-768-0319	MS51968-2	96906	NUT,PLAIN,HEXAGON: UNLOADER VALVE TO COMPRESSOR	EA	1
103	7	PAOZZ 4730-00-202-9744	201697	06853	ELBOW,PIPE TO TUBE: COMPRESSOR UNLOADER VALVE	EA	1
103	8	PAOZZ 4730-00-518-9043	5189043	19207	ELBOW,FLANGE TO TUBE: AIR COMPRESSOR DISCHARGE AB	EA	1
103	9	PAOZZ 4730-00-054-2572	MS39196-4	96906	NUT,TUBE COUPLING: COMPRESSOR ELBOW AB,AC	EA	1
103	10	PAOZZ 4730-00-054-2571	MS39197-4	96906	SLEEVE,COMPRESSION: COMPRESSOR ELBOW AB,AC	EA	1
103	11	PAOZZ 4730-00-078-4097	8748337	19207	ELBOW,TUBE TO BAR: DISCHARGE AIR COMPRESSOR AB	EA	1
103	12	PAOZZ 5310-00-959-4679	MS35340-45	96906	WASHER,LOCK: COMPRESSOR DISCHARGE AND AIR CLEANER TO COMPRESSOR	EA	4
103	13	PAOZZ 5306-00-225-8503	MS90725-39	96906	BOLT,MACHINE: DISCHARGE ELBOW AB	EA	2
103	14	PAOZZ 5306-00-225-8499	MS90725-34	96906	SCREW,CAP,HEX HEAD: AIR COMPRESSOR DISCHARGE MANIFOLD TO AIR COMPRESSOR AC	EA	2
103	15	PAOZZ 2530-00-908-7303	7771286	19207	MANIFOLD,DISCHARGE: AIR COMPRESSOR AC	EA	1
103	16	PAOZZ 5306-00-225-8497	MS90725-32	96906	BOLT MACHINE,HEX HEAD: AIR CLEANER TO AIR COMPRESSOR	EA	2
103	17	PAOZZ 5330-00-818-0508	7748826	19207	GASKETT: AIR COMPRESSOR AIR CLEANER	EA	1
103	18	PAOZZ 2530-00-986-0013	MS53005-1	96906	AIR CLEANER,INTAKE: AIR COMPRESSOR	EA	1
103	19	PAOZZ 5315-00-012-4553	MS35756-17	96906	KEY,WOODRUFF: COMPRESSOR SHAFT PULLEY	EA	1
103	20	PAOZZ 2530-00-860-0573	10889938	19207	PULLEY,HALF,COMPRESSION: COMPRESSOR DRIVE	EA	1

(1) ILLUS.	(2)	(3)	(4)	(5)	(6)	(7)	(8)
FIG. NO.	ITEM NO.	SMR CODE	NATIONAL STOCK NUMBER	PART NUMBER	FSCM	DESCRIPTION USABLE ON CODE	QTY INC IN UNIT
1209-AIR COMPRESSOR ASSEMBLY (CONT'D)							
103	21	PAOZZ	5305-00-269-3214	MS90725-64	96906	SCREW,CAP,HEX HEAD: ADJUSTABLE PULLEY HALF PULLEY FLANGE	EA 2
103	22	PAOZZ	5310-00-959-4675	MS35340-46	96906	WASHER,LOCK: ADJUSTABLE PULLEY HALF PULLEY FLANGE	EA 2
103	23	PAOZZ	3030-00-294-9541	8332236	19207	BELT: DRIVE, AIR COMPRESSOR AA	EA 1
103	23	PAOZZ	3030-00-849-1033	10889932	19207	BELT: DRIVE,AIR COMPRESSOR AB,AC	EA 1
103	24	PAOZZ	2530-00-860-0572	10889937	19207	FLANGE,PULLEY COMPRESSOR: COMPRESSOR DRIVE	EA 1
103	25	PAOZZ	5310-00-045-1083	451083	21450	NUT,SELF-LOCKING,HEXAGON: AIR COMPRESSOR PULLEY TO SHAFT	EA 1
103	26	PAOZZ	2530-00-860-0574	10889933	19207	GASKET,SUPPORT: COMPRESSOR TO CRANKCASE	EA 1
103	27	PAOZZ	5310-00-080-6004	MS27183-14	96906	WAHSER,FLAT: COMPRESSOR SUPPORT CRANKCASE	EA 7
103	28	PAOZZ	5305-00-269-3210	MS90725-59	96906	SCREW,CAP,HEX HEAD: COMPRESSOR SUPPORT TO CRANKCASE	EA 7
103	29	PAOZZ	2815-00-936-5346	10951011	19207	SUPPORT,COMPRESSOR: MOUNTING	EA 1
103	30	PAOZZ	4730-00-044-4688	444688	21450	PLUG,PIPE: COMPRESSOR SUPPORT OIL HOLE	EA 1
103	31	PAOZZ	5307-00-851-8971	10899085	19207	STUD,PLAIN: COMPRESSOR SUPPORT (USED WITH ALUMINUM SUPPORT)	EA 4
103	31	PAOZZ	5307-00-912-5635	10935517	19207	STUD,PLAIN: COMPRESSOR SUPPORT (USED WITH IRON SUPPORT)	EA 4
103	32	PAOZZ	2815-00-455-9497	10896327	19207	BRACKET: TACHOMETER CABLE CLIP	EA 1
103	33	PAOZZ	5330-00-064-6667	7748825	19207	GASKET: COMPRESSOR TO SUPPORT	EA 1
103	34	PAOZZ	5310-00-880-8189	MS51967-11	96906	NUT,PLAIN,HEX HEAD: COMPRESSOR SUPPORT	EA 4
103	35	PAOZZ	5310-00-655-9370	MS35340-47	96906	WASHER,LOCK: COMPRESSOR SUPPORT	EA 4
103	SET	PAOZZ	5330-00-071-5328	5702691		GASKET SET: AIR COMPRESSOR CONSISTING OF:	EA 1
103	2		5330-00-498-2426	11641987		1-GASKET	
103	26		2530-00-860-0574	10889933		1-GASKET	
103	33		2530-00-064-6667	7748825		1-GASKET	
104	1	PAOZZ	5306-00-165-8241	8757892	19207	BOLT,ASSEMBLED WASHER: GOVERNOR MTG	EA 2
104	2	PAOZZ	2530-00-854-4457	10900525	19207	GOVERNOR ASSEMBLY, AIR COMPRESSOR	EA 1



(241.2 Blank) 242 Change 1

Figure 103. Air compressor and related parts.

TA 096391

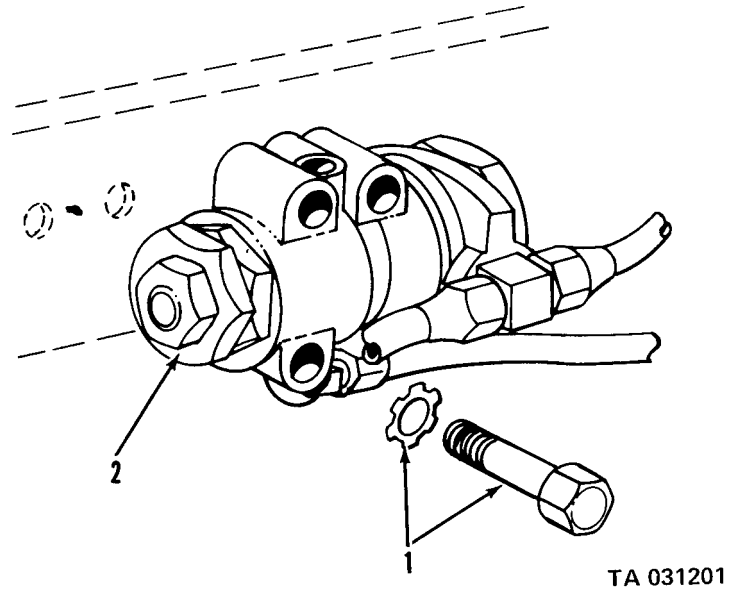
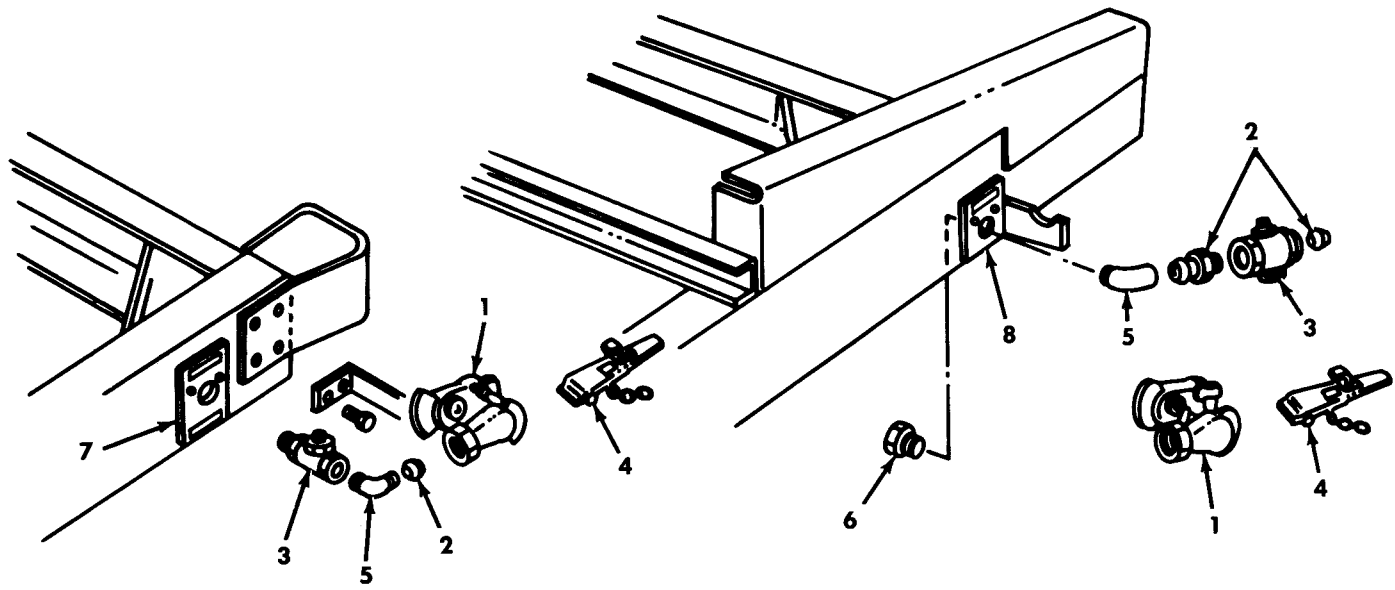

Figure 104. Air compressor governor assembly.

(1) ILLUS.	(2) (a) FIG. NO.	(3) (b) ITEM NO.	(4) SMR CODE	(5) NATIONAL STOCK NUMBER	(6) PART NUMBER	(7) FSCM	(8) DESCRIPTION USABLE ON CODE	(9) U/M	(10) QTY INC IN UNIT
1211-TRAILER BRAKE CONNECTIONS AND CONTROLS									
105	1		PAOZZ	4730-00-595-0083	MS35746-1	96906	COUPLING HALF, QUICK DISCONNECT	EA	2
105	2		PAOZZ	4730-00-196-1504	192075	19207	NIPPLE: AIR LINE COUPLING AA, AB	EA	2
105	2		PAOZZ	4730-00-196-1495	MS51953-80	21450	NIPPLE: AIR LINE COUPLING AC	EA	2
105	3		PAOZZ	4820-00-420-5499	285172	06853	VALVE: AIR LINE, M275A W/W, WO/W	EA	2
105	3		PAOZZ	4820-00-595-3669	5340159	00000	VALVE: AIR LINE, ALL MODLES EXCEPT TRACTORS	EA	2
105	4		PAOZZ	2530-00-270-3878	7014965	19207	COUPLING: WITH CHAIN	EA	2
105	5		PAOZZ	4730-00-253-4414	127961	24617	ELBOW, PIPE CUT-OFF COCK: AIR LINE	EA	2
105	6		PAOZZ	4730-00-244-9848	5228623	19207	STUD, AIR LINE SECURING: M275A1 W/W, WO/W	EA	2
105	6		XBOZZ		5228623-1	19207	STUD, AIR LINE SECURING: M275A2 W/W, WO/W	EA	2
105	7		PAOZZ	9905-00-999-7370	MS53007-1	96906	PLATE, IDENTIFICATION: RIGHT SIDE, ALL MODELS EXCEPT M275A2)	EA	2
105	7		PAOZZ	9905-00-999-7369	MS53007-2	96906	PLATE, IDENTIFICATION: LEFT SIDE, ALL MODELS EXCEPT M275A2)	EA	2
105	8		PAOZZ	9905-00-123-7288	10937810-1	19207	PLATE, IDENTIFICATION: RIGHT SIDE, M275A2 W/W, WO/W	EA	2
105	8		PAOZZ	9905-00-123-7285	10937810-2	19207	PLATE, IDENTIFICATION: LEFT SIDE, M275A2, W/W, WO/W	EA	2
106			MOOZZ		7954875	19207	HOSE ASSEMBLY: MADE FROM 1, 2	EA	2
106	1		PAOZZ	4730-00-987-9073	MS39133-2	96906	ADAPTER, STRAIGHT, PIPE TO HOSE: TRAILER AIR BRAKE HOSE CONNECTION (M48, M275, M275A1, M275A2)	EA	4
106	2		PAOZZ	4720-00-238-8304	7205003	18877	HOSE, METALLIC: TRAILER BRAKE, 10 FOOT (M48, M275, M275A1, M275A2)	EA	2
106	3		PAOZZ	4730-00-595-0083	MS35746-1	19207	COUPLING HALF, QUICK DISCONNECT	EA	2
106	4		XBOZZ		7380088	19207	TENNA ASSEMBLY, HOSE: TRAILER AIR BRAKE HOSE AND HARNESS M48, M275, M275A1, M275A2)	EA	1
107	1		PAOFF	4820-00-304-9410	8331393	19207	VALVE, HAND CONTROL (M48, M275, M275A1, M275A2)	EA	2
107	2		PAOZZ	5305-00-741-3314	7413314	19207	SETSCREW: HAND CONTROL, VALVE HANDLE (M48, M275, M275A1, M275A2)	EA	1
107	3		PAOZZ	2530-00-384-8657	7415789	19207	HANDLE: AIR LINE HOSE COUPLING CUT-OUT COCK (M48, M275, M275A1, M275A2)	EA	1
107	4		PAOZZ	5305-00-983-5334	MS16997-102	96906	SCREW (M48, M275, M275A1, M275A2)	EA	2

(1) ILLUS. (a) FIG. NO.	(2) (b) ITEM NO.	(3) SMR CODE	(4) NATIONAL STOCK NUMBER	(5) PART NUMBER	(6) FSCM	(7) DESCRIPTION USABLE ON CODE	(8) U/M	(9) QTY INC IN UNIT
1211-TRAILER BRAKE CONNECTIONS AND CONTROLS (CONT'D)								
107	5	PAOZZ	5310-00-595-7237	MS35333-42	96906	WASHER, LOCK (M48, M275, M275A1, M275A2)	EA	2
107	6	XAOZZ		7034660	19207	CLAMP (M48, M275, M275A1, M275A2)	EA	1
107	7	XBOZZ		8327697	19207	PLUG, MACHINE THREAD: HAND CONTROL PLUNGER (M48, M275, M275A1, M275A2)	EA	1
107	8	KFFZZ		8327993	19207	SPRING, LOCKING PLUNGER (M48, M275, M275A1, M275A2) (PART OF KIT P/N 8720224)	EA	1
107	9	KFFZZ		8327704	19207	PLUNGER (M48, M275, M275A1, M275A2) (PART OF KIT, P/N 8720224)	EA	1
107	10	PAFZZ	5365-00-696-0316	8331394	19207	RING: HAND CONTROL, VALVE ADJUSTING RING (M48, M275, M275A1, M275A2)	EA	1
107	11	XBFZZ		7034658	19207	PLUG, ADAPTER (M48, M275, M275A1, M275A2)	EA	1
107	12	KFZZ		8327699	19207	SPRING (M48, M275, M275A1, M275A2) (PART OF KIT, P/N 8720224)	EA	1
107	13	KFFZZ		8327698	19207	VALVE, INLET AND EXHAUST (M48, M275, M275A1, M275A2) (PART OF KIT, P/N 8720224)	EA	1
107	14	PAFZZ	5330-00-298-0367	8331396	19207	GROMMET: HAND CONTROL VALVE (M48, M275, M275A1, M275A2)	EA	1
107	15	PAFZZ	5305-00-984-5678	MS35206-298	96906	SCREW (M48, M275, M275A1, M275A2)	EA	4
107	16	XA		7034657	19207	BODY (M48, M275, M275A1, M275A2)	EA	1
107	17	KFFZZ		8331395	19207	GASKET (M48, M275, M275A1, M275A2) (PART OF KIT, P/N 8720224)	EA	1
107	18	KFFZZ		8327695	19207	SPRING, RETURN (M48, M275, M275A1, M275A2) (PART OF KIT, P/N 8720224)	EA	1
107	19	KFFZZ		8327700	19207	GROMMET (M48, M275, M275A1, M275A2) (PART OF KIT, P/N 8720224)	EA	1
107	20	XAFZZ		8327708	19207	PISTON, HAND CONTROL: VALVE (M48, M275, M275A1, M275A2)	EA	1
107	21	PAFZZ	5360-00-832-7696	8327696	19207	SPRING, HELICAL COMPRESSION: GRADUATING HAND CONTROL VALVE (48, M275, M275A1, M275A2)	EA	1
107	22	XAFZZ		8327701	19207	CAM (M48, M275, M275A1, M275A2)	EA	1
107	23	XAFZZ		8327702	19207	CAM	EA	1

(1) ILLUS.	(2)	(3)	(4)	(5)	(6)	(7)	(8)
(a) FIG. NO.	(b) ITEM NO.	SMR CODE	NATIONAL STOCK NUMBER	PART NUMBER	FSCM	DESCRIPTION USABLE ON CODE	U/M INC IN UNIT
						1211-TRAILER BRAKE CONNECTIONS AND CONTROLS (CONT'D)	
107	24	XBFZZ		7034659	19207	COVER (M48,M275,M275A1, M275A2)	EA 1
107	25	PAFZZ	2530-00-319-6003	8332696	19207	CAM ASSEMBLY, VALVE (MADE OF 22 AND 23)(M48,M275,M275A1,M275A2)	EA 1
107	NI	PAFZZ	5310-00-270-8824	8331397	19207	WASHER,KEY:ADJUSTING HAND CONTROL VALVE (M48,M275, M275A1,M275A2)	EA 1
107		PAFZZ	2530-00-693-0653	8720224	19207	KIT,REPAIR: HAND CONTROL VALVE (M48,M275,M275A1,M275A2)	EA 2
107	8					SPRING	EA 1
107	9					PLUNGER	EA 1
107	12					SPRING	EA 1
107	13					VALVE	EA 1
107	17					GASKET	EA 1
107	18					SPRING	EA 1
107	19					GROMMET	EA 1



TA 034182

Figure 105. Trailer brake connections and controls.

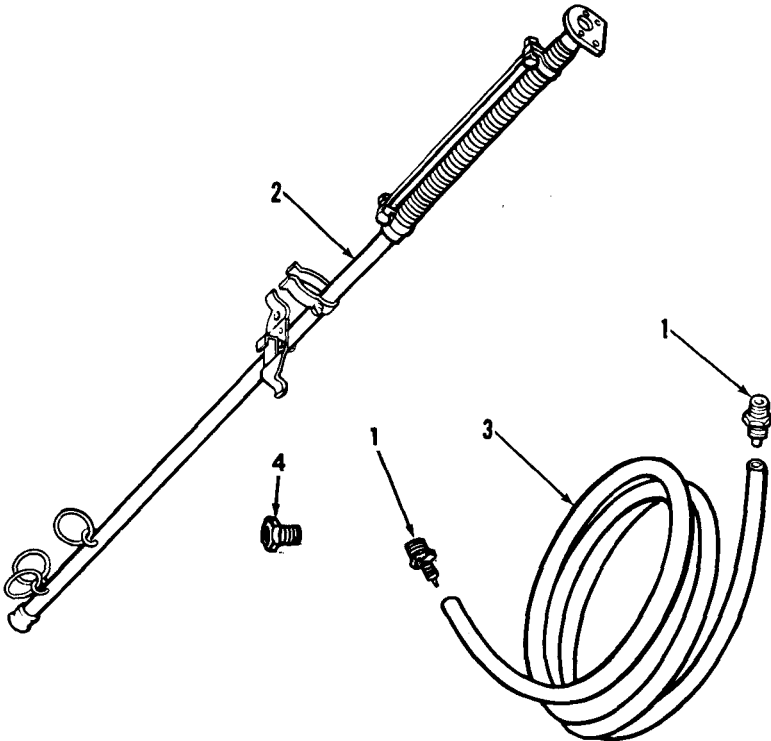

TA 096381

Figure 106. Trailer brake hose and tenna (tractors).

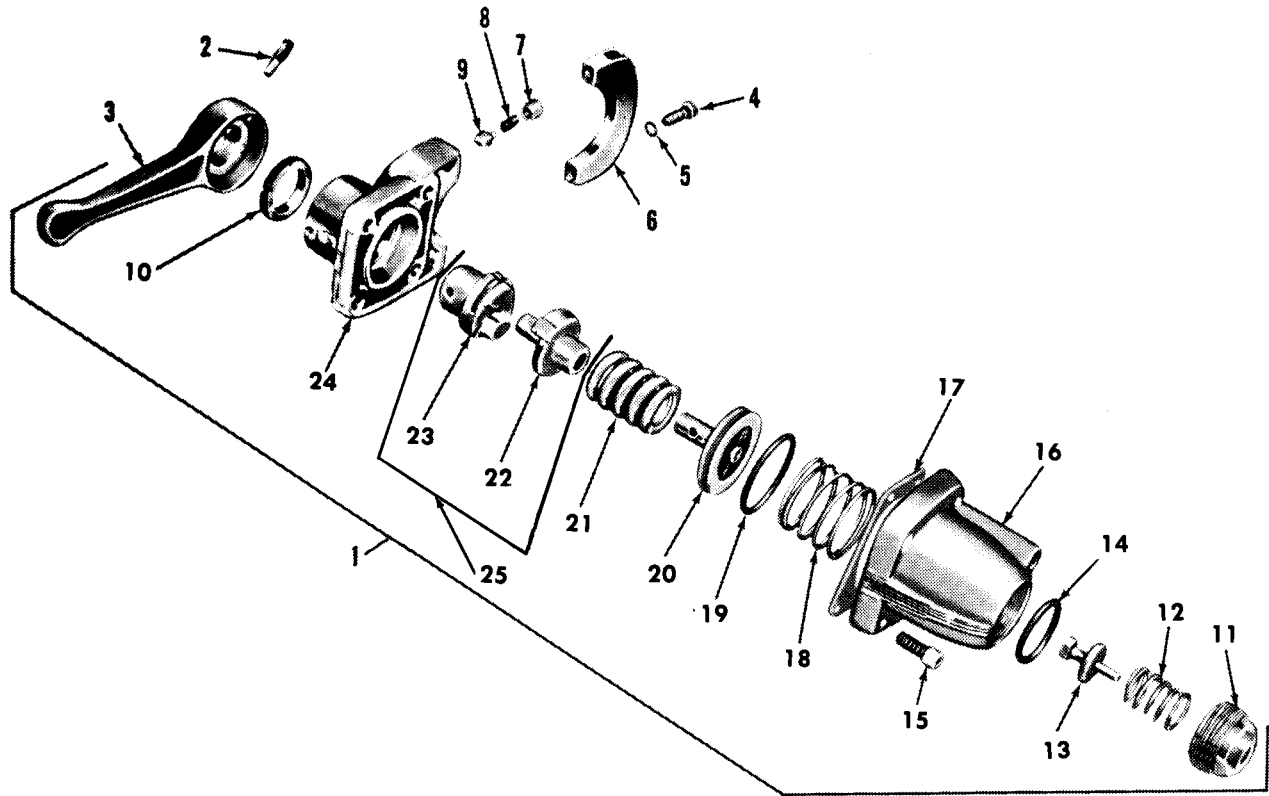

TA 067297

Figure 107. Trailer brake control valve.

TM9-2320-209-34P

(1) ILLUS.	(2)	(3)	(4)	(5)	(6)	(7)	(8)	
(a) FIG. NO.	(b) ITEM NO.	SMR CODE	NATIONAL STOCK NUMBER	PART NUMBER	FSCM	DESCRIPTION USABLE ON CODE	U/M	QTY INC IN UNIT
						GROUP 13-WHEELS		
						1311-WHEEL ASSEMBLY		
108	1	AOFFF	2530-00-026-0265	7389621	19207	WHEEL,PNEUMATIC TIRE: W/RIM AND RING (USE 7389620 AND 7389061)	EA	10
108	1	PAOFF	2530-00-738-9618	7389618	19207	WHEEL,PNEUMATIC TIRE: W/RIM AND RING (M34,M44,M47, V17A/MTQ)	EA	6
108	2	PAOZZ	2530-00-738-9620	7389620	19207	WHEEL,PNEUMATIC TIRE,DISK AND RIM ASSEMBLY	EA	10
108	2	XBOZZ		7389617	19207	WHEEL,PNEUMATIC TIRE,DISK AND RIM ASSEMBLY (M34,M44,M47, V17A/MTQ, 18A/MTQ)	EA	6
108	3	PAOZZ	2530-00-738-9061	7389061	19207	RING,SIDE,AUTOMOTIVE WHEEL (USED W/WHEEL 2530-00-738-9618 AND 2530-00-026-0265)	EA	10

(1) ILLUS.	(2)	(3)	(4)	(5)	(6)	(7)	(8)	
(a) FIG. NO.	(b) ITEM NO.	SMR CODE	NATIONAL STOCK NUMBER	PART NUMBER	FSCM	DESCRIPTION USABLE ON CODE	U/M	QTY INC IN UNIT
						1313-TIRES		
108	4	PAOOF	2610-00-262-8653	MS35388-21	96906	TIRE,PNIUMATIC: TRUCK AND BUS, 12-PLY,11.00-20 (M34,M44,M47, V17A/MTQ,V18AMTQ)	EA	6
108	4	PAOOF	2610-00-262-8677	MS35388-16	96906	TIRE,PNEUMATIC: TRUCK AND BUS, 8-PLY, 9.00 X 20	EA	10
108	5	PAOZZ	2640-00-060-3550	MS51375-1	96906	CAP, TIRE VALVE	EA	10
108	6	PAOZZ	2640-00-810-5861	MS51377-1	96906	VALVE CORE, PNEUMATIC TIRE	EA	10
108	7	PAOOZ	2610-00-269-7383	MS35392-13	96906	INNER TUBE,PNEUMATIC TIRE: TRUCK AND BUS, 9.00-20	EA	10
108	7	PAOOZ	2610-00-051-9450	MS35392-15	96906	INNER TUBE, PNEUMATIC TIRE: TRUCK AND BUS, 11.00-20 (M34, M44,M47,V17A/MTQ,V18A/MTQ)	EA	6
108	8	PAOZZ	2640-00-158-5617	11662389-2	96906	FLAP: INNER TUBE (USED W/TUBE 2610-00-051-9450)	EA	6
108	8	PAOZZ	2640-00-147-5160	20H	73842	FLAP: INNER TUBE (USED W/TUBE 2610-00-269-7383)	EA	10
109	1	PAOZZ	2640-00-200-1934	8333276	19207	EXTENSION: TIRE VALVE	EA	10
109	2	PAOZZ	2640-00-408-4800	10883229	19207	BRACKET: VALVE EXTENSION	EA	4
109	3	PAOZZ	5310-00-482-1025	10883232	19207	NUT: VALVE EXTENSION BRACKET	EA	4
109	NI	PAOZZ	2540-00-933-9030	MS500054-6	96906	CHAIN ASSEMBLY,TIRE: PNEUMATIC TIRE,TRUCK DUAL (TYPE TD), 9.00-20 (AUTHORIZED FOR ISSUE TO MEET LOCAL WEATHER CONDITIONS)(IN TOOL COMPARTMENT, LEFT RUNNING BOARD)	PR	1
109	NI	PAOZZ	2540-00-933-9022	MS500055-22	96906	CHAIN ASSEMBLY,TIRE: PNEUMATIC TIRE,TRUCK,SINGLE (TYPE TS) 11.00-20 (M34,M44,M47)(AUTHORIZED FOR ISSUE TO MEET LOCAL WEATHER CONDITIONS)(IN TOOL COMPARTMENT ON LEFT RUNNING BOARD	PR	1
109	NI	PAOZZ	2540-00-933-9024	MS500055-14	96906	CHAIN ASSEMBLY,TIRE: PNEUMATIC TIRE,TRUCK,SINGLE (TYPE TS) 9.00-20 (AUTHORIZED FOR ISSUE TO MEET LOCAL WEATHER CONDITIONS)(IN TOOL COMPARTMENT LEFT RUNNING BOARD)	PR	1

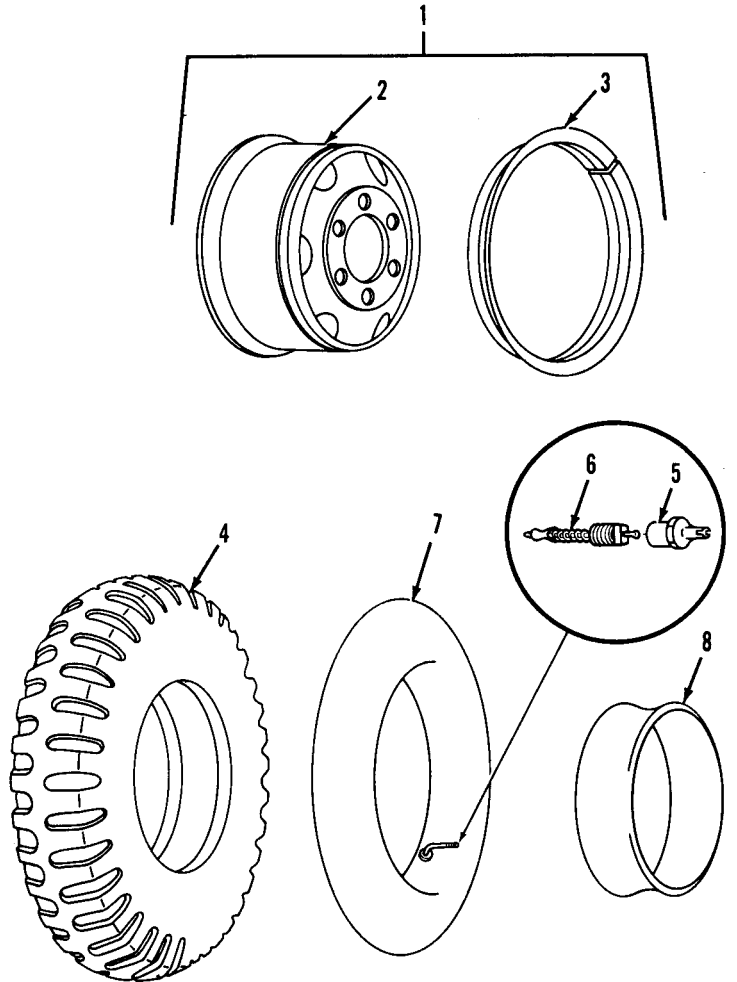

TA 031205

Figure 108. Wheel, rim, tire, tube, liner, valve and cap.

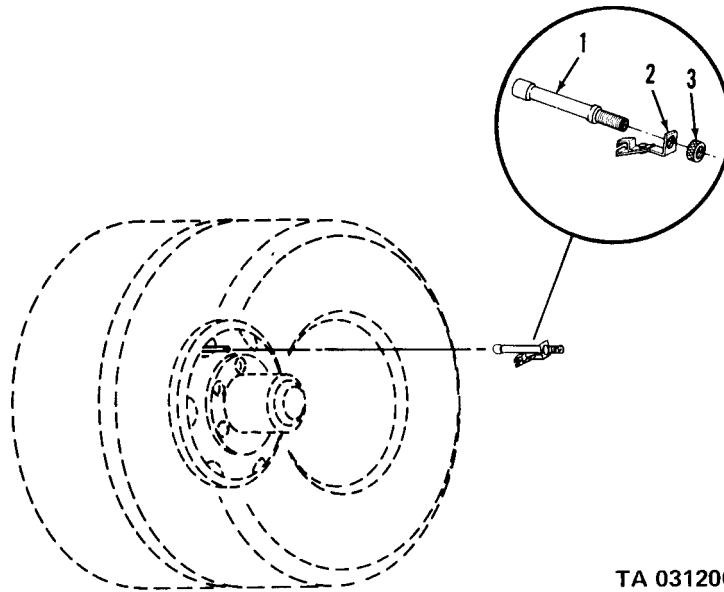

Figure 109. Tire valve extension assembly.

(1)	(2)	(3)	(4)	(5)	(6)	(7)	(8)
ILLUS.							QTY
(a)	(b)	SMR	NATIONAL	PART		DESCRIPTION	U/M
FIG.	ITEM	CODE	STOCK	NUMBER	FSCM		INC
NO.	NO.		NUMBER			USABLE ON CODE	IN
							UNIT
						GROUP 14-STEERING	
						1401-MECHANICAL STEERING GEAR ASSEMBLY	
110	1	XBOZZ		8675758	19207	NUT	EA 1
110	2	PAOZZ	5310-00-584-7889	MS35338-53	96906	WASHER, LOCK	EA 1
110	3	PAFZZ	5306-00-241-6592	MS35764-52	96906	BOLT, SELF-LOCKING	EA 4
110	4	PAFZZ	2530-00-963-1620	10937451	19207	SPACER, STEERING GEAR	EA 2
110	5	PAFHH	2530-00-693-0617	7511481	19207	STEERING GEAR: W/O PITMSANA ARM, HORN BUTTON, AND WHEEL	EA 1
110	6	PAHZZ	3110-00-271-0385	5323359	19207	BEARING, BALL, STEERING SHAFT: JACKET W/SPRING SEAT AND SPRING	EA 1
110	7	PAFZZ	2530-00-517-5260	5175260	19207	SEAL, SPRING BEARING	EA 1
110	8	PAHZZ	5340-00-517-5258	5175258	19207	SPRING, HELICAL, COMPRESSION: STEERING GEAR JACKET BEARING	EA 1
110	9	PAFZZ	5305-00-269-3211	MS90725-60	96906	SCREW, CAP, HEXAGON HEAD	EA 4
110	10	PAFZZ	5310-00-995-1831	10896920	19207	WASHER, FLAT	EA 10
110	11	KFHZZ		5175261	19207	SHIM: (0.002)(PART OF SET, P/N 7696384)	EA 1
110	11	KFHZZ		5175262	19207	SHIM: (0.003)(PART OF SET, P/N 7696384)	EA 1
110	11	KFHZZ		5186512	19207	SHIM: (0.010)(PART OF SET, P/N 7696384)	EA 1
110	12	PAHZZ	5330-00-298-1398	7368502	19207	GASKET: HOUSING OIL SEAL	EA 2
110	13	PAHZZ	4710-00-752-1466	7521466	19207	JACKET: TUBE, W/BEARING AND SEAL	EA 1
110	14	PAHZZ	2530-00-752-1465	7521465	00000	COVER	EA 1
110	15	XAHZZ		7062205	19207	TUBE	EA 1
110	16	PAFZZ	5305-01-042-8825	10896758	19207	SETSCREW: PITMAN ARM SHAFT	EA 1
110	17	PAHZZ	5310-00-834-8734	MS35691-37	96906	NUT, PLAIN, HEXAGON	EA 1
110	18	PAHZZ	5305-00-269-3214	MS90725-64	96906	SCREW, CAP, HEXAGON HEAD	EA 6
110	19	PAHZZ	2530-00-752-1484	7521484	19207	COVER	EA 1
110	20	PAHZZ	5330-00-752-1485	7521485	19207	GASKET: HOUSING SIDE COVER	EA 1
110	21	PAHZZ	2530-00-862-2666	7062210	19207	SHAFT, LEVER ASSEMBLY: SHAFT	EA 1
110	22	PAHZZ	3110-00-755-1040	7521469	19207	BEARING SET, ROLLER, TAPER: PITMAN ARM SHAFT, W/BEARING	EA 1
110	22	XAHZZ		7062207	19207	BEARING, ROLLER, TAPER: PITMAN ARM SHAFT	EA 1
110	23	XAHZZ		7062206	19207	SHAFT, LEVER ASSEMBLY: W/STUDS	EA 1

(1) ILLUS.	(2) (a) FIG. NO.	(3) (b) ITEM NO.	(4) SMR CODE	(5) NATIONAL STOCK NUMBER	(6) PART NUMBER	(7) FSCM	(8) DESCRIPTION USABLE ON CODE	(9) U/M	(10) QTY INC IN UNIT
							1401-MECHANICAL STEERING GEAR ASSEMBLY (CONT'D)		
110	24		XBHZZ		10871788	19207	CAM, STEERING GEAR	EA	1
110	25		KFHZZ		400005	77640	RING,RETAINING CUP (PART OF KIT, P/N 75251486)	EA	2
110	26		KFHZZ		400020	77640	CUP,BALL (PART OF KIT, P/N 7521486)	EA	2
110	27		KFHZZ		400014	77640	BALL,SHAFTS (PART OF KIT, P/N 7521486)	EA	2
110	28		XAHZZ	2530-00-862-2668	7087488	19207	WORM,CAM: W/BEARING AND INTEGRAL CAM	EA	1
110	29		PAOZZ	4730-00-057-5555	MS49005-6	96906	PLUG,PIPE: HOUSING	EA	2
110	30		XBHZZ		7521470	19207	HOUSING: STERING GEAR, W/BEARING	EA	1
110	31		PAHZZ	3120-00-737-3343	7373343	19207	BEARING,SLEEVE: PITMAN ARM SHAFT,INNER HOUSING	EA	2
110	32		XAHZZ		5294084	19207	BEARING, SLEEVE: PITMAN ARM SHAFT, OUTER HOUSING	EA	2
110	33		PAHZZ	2530-00-752-1464	7521464	19207	COVER: HOUSING,END	EA	1
110	34		PAHZZ	2530-00-004-8426	7087486	19207	HOUSING	EA	1
110	35		PAHZZ	5330-00-534-2937	5342937	19207	SEAL, PLAIN	EA	1
110	36		PAOZZ	4730-00-152-6235	103877	72582	PLUG, PIPE: LUBE LEVEL	EA	1
110			PAHZZ	5365-00-769-6384	7696384	19207	SHIM SET: HOUSING UPPER COVER	EA	1
110	11						SHIM	EA	1
110	11						SHIM	EA	1
110	11						SHIM	EA	1
110			PAHZZ	2530-00-752-1486	7521486	19207	KIT: REPAIR SHAFT BEARING	EA	1
110	25						RING	EA	2
110	26						CUP	EA	2
110	27						BALL	EA	2
111	1		PAOZZ	2530-00-752-1462	7521462	19207	ARM,STEERING GEAR: PITMAN, W/INTEGRAL BALL	EA	1
111	2		PAOZZ	4730-00-050-4208	MS15003-1	96906	FITTING, LUBRICATION: DRAG LINK	EA	2
111	3		PAOZZ	5315-00-059-0184	MS24665-361	96906	PIN,COTTER: STUD SEAT ADJUSTING PLUG	EA	2
111	4		PAOZZ	2530-00-752-1371	7521371	19207	DRAG LINK, STEERING (COMPONENTS SAME AS DRAG LINK NSN 2530-00-930-1965, EXCEPT WHERE INDIVIDUAL COMPONENTS ARE ANNOTATED) AA	EA	1
111	4		PAOZZ	2530-00-930-1965	10897161	19207	DRAG LINK,STEERING AB,AC	EA	1

(1) ILLUS.	(2) (a) FIG. NO.	(3) (b) ITEM NO.	(4) SMR CODE	(5) NATIONAL STOCK NUMBER	(6) PART NUMBER	(7) FSCM	(8) DESCRIPTION	(9) U/M	(10) QTY
							1401-MECHANICAL STEERING GEAR ASSEMBLY (CONT'D)		
111	5		PAOZZ	2530-00-368-4821	5323178	19207	PLUG,ADJUSTING, BALL STUD SEAT (PART OF KIT, P/N 7521429)	EA	2
111	6		KFOZZ		7521428	19207	SEAT, BALL STUD(PART OF KIT, P/N 7521429)	EA	4
111	7		KFOZZ		8379991	19207	SPRING,BALL SEAT (PART OF KIT, P/N 7521429)	EA	2
111	8		KFOZZ		5323176	19207	SEAT,BALL STUD SEAT SPRING (PART OF KIT, P/N 7521429)	EA	2
111	9		PAOZZ	2530-00-134-5111	8379990	19207	RESERVOIR, STEERING (PART OF KIT, P/N 7521429)	EA	2
111	10		XAOZZ		10897160	19207	DRAG LINK (USE ON DRAG LINK, NSN 2530-00-930-1965) AB,AC	EA	1
111	10		XAOZZ		10871566	19207	DRAG LINK (USE ON DRAG LINK, NSN 2530-00-752-1371) AA	EA	1
111			PAOZZ	2530-00-752-1429	7521429	19207	PARTS KIT: STEERING DRAG LINK PLUG	EA	2
111	5						SEAT	EA	2
111	6						SEAT	EA	4
111	7						SPRING	EA	2
111	8						SEAT	EA	2
111	9						RESERVOIR	EA	2
112	1		PAOZZ	5315-00-298-1481	MS24665-357	96906	PIN,COTTER	EA	2
112	2		PAOOO	2530-00-752-1599	7521599	19207	TIE ROD,STEERING: W/ENDS	EA	1
112	3		PAOZZ	5305-00-053-8965	MS90726-167	96906	SCREW,CAP,HEXAGON HEAD: TIE ROD	EA	4
112	4		PAOZZ	5310-00-820-6653	MS35338-50	96906	WASHER,LOCK: END CLAMP BOLT	EA	4
112	5		PAOZZ	5310-00-763-8905	MS51968-20	96906	NUT,PLAIN,HEXAGON: TIE ROD CLAMP	EA	4
112	6		PAOZZ	4730-00-050-4208	MS15003-1	96906	FITTING,LUBRICATION: TIE ROD END	EA	2
112	7		PAOZZ	2530-00-752-1602	7521602	19207	TIE ROD END, STEERING: LEFT,W/STUDS (COMPONENTS SAME AS END ASSEMBLY, NSN2530-00-752-1601, EXCEPT WHERE INDIVIDUAL COMPONENTS ARE ANNOTATED)	EA	1
112	7		PAOZZ	2530-00-752-1601	7521601	19207	END ASSEMBLY: RIGHT, W/STUDS	EA	1
112	8		PAOZZ	5310-00-835-2140	MS35692-69	96906	NUT,SLOTTED,HEXAGON: END STUD	EA	2
112	9		PAOZZ	2530-00-752-1606	7521606	19207	BOOT,DUST AND MOISTURE: END STUD	EA	2

(1) ILLUS.	(2)	(3)	(4)	(5)	(6)	(7)	(8)
(a) FIG. NO.	(b) ITEM NO.	SMR CODE	NATIONAL STOCK NUMBER	PART NUMBER	FSCM	DESCRIPTION USABLE ON CODE	U/M INC IN UNIT
1401-MECHANICAL STEERING GEAR ASSEMBLY (CONT'D)							
112	10	XAOZZ		7699788	19207	PLUG	EA 2
112	11	XAOZZ		11621680	19207	SPRING,STEERING TIE: TIE ROD END STUD SEAT	EA 2
112	12	XAOZZ		11621578	19207	SEAT	EA 1
112	13	XAOZZ		11621582	19207	STUD	EA 1
112	14	XAOZZ		11621577	19207	BEARING	EA 1
112	15	XAOZZ		11621579	19207	END: RIGHT (USED ON END ASSEMBLY, NSN 2530-00-752-1601, ONLY)	EA 1
112	15	XAOZZ		11621581	19207	END: LEFT (USED ON TIE ROD END, NSN 2530-00-752-1602, ONLY)	EA 1
112	16	PAOZZ	2530-00-752-1608	7521608	19207	CLAMP	EA 4
112	17	XBOZZ		8757689	19207	TIE ROD	EA 1
113	1	PAOZZ	5310-00-995-1833	7748769	19207	NUT,PLAIN,HEXAGON	EA 1
113	2	PAOZZ	2530-00-277-2689	7521474	19207	STEERING WHEEL	EA 1
113	3	PAOZZ	5330-00-832-7140	8327140	19207	PACKING WITH RETAINER	EA 1
113	4	PAFZZ	5305-00-042-3571	423571	21450	SCREW, ASSEMBLED WASHER	EA 1
113	5	PAFZZ	5365-00-409-9027	7521480	19207	BUSHING: STEERING GEAR JACKET BRACKET	EA 1
113	6	PAFZZ	5305-00-016-4470	164470	24167	SCREW	EA 4
113	7	PAFZZ	5310-00-809-8546	MS27183-8	96906	WASHER,FLAT	EA 4
113	8	PAFZZ	2530-00-924-1556	10896759	19207	PAD,STEERING GEAR: STEERING GEAR JACKET	EA 1
113	9	PAFZZ	5305-00-068-0506	MS90726-6	96906	SCREW,CAP, HEXAGON HEAD	EA 5
113	10	PAFZZ	2530-00-752-1475	7521475	19207	BRACKET: STEERING GEAR JACKET TO DASH PANEL	EA 1

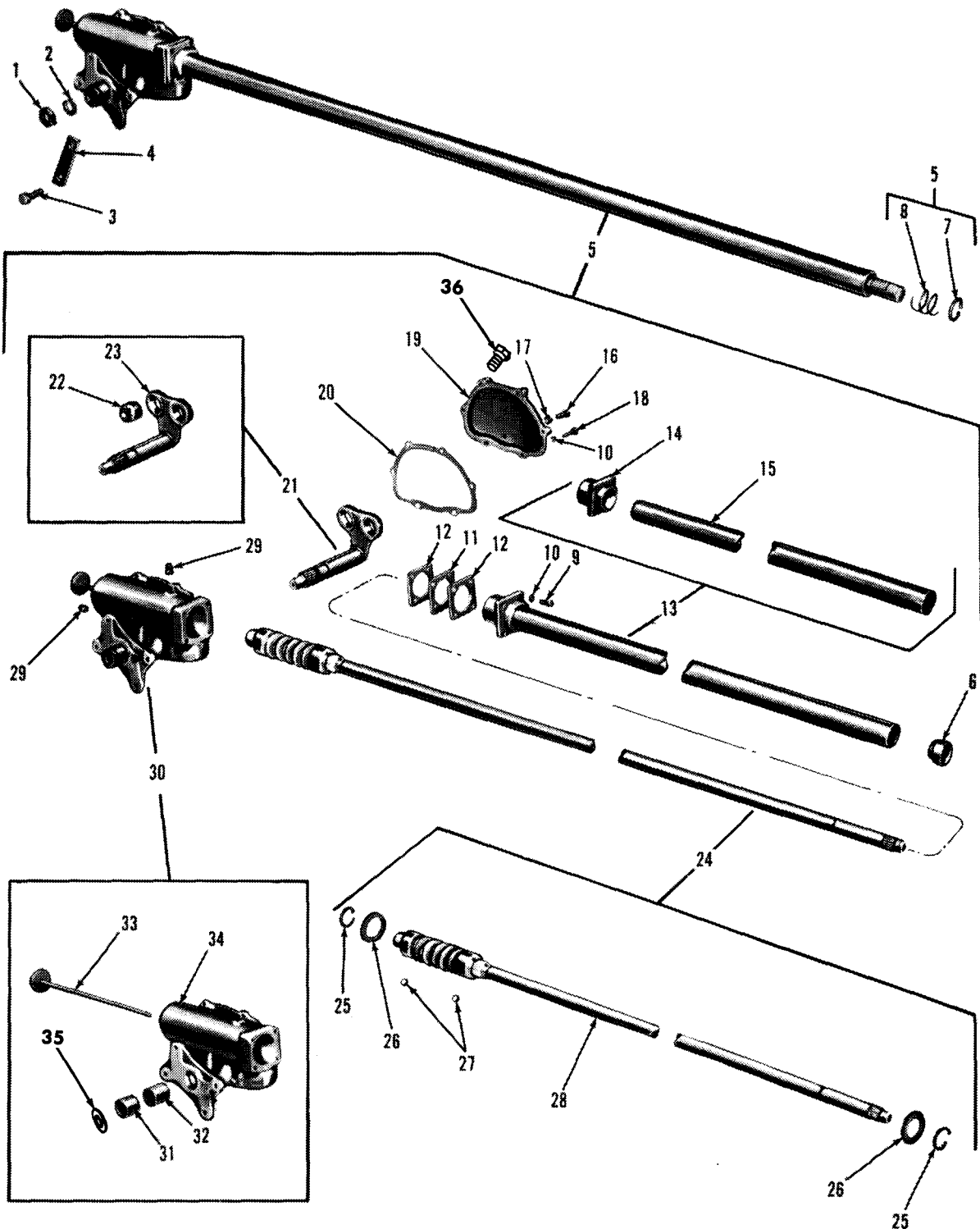

TA 096383

Figure 110. Steering gear assembly.

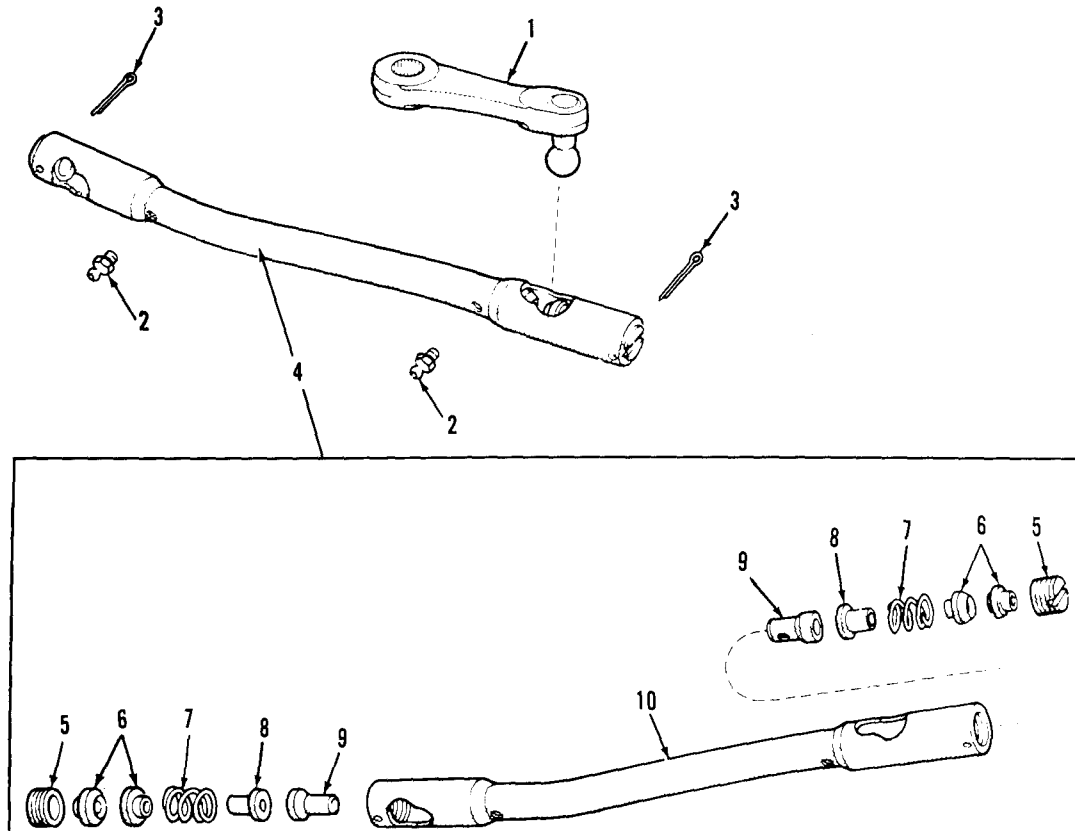

TA 031208

Figure 111. Drag link assembly.

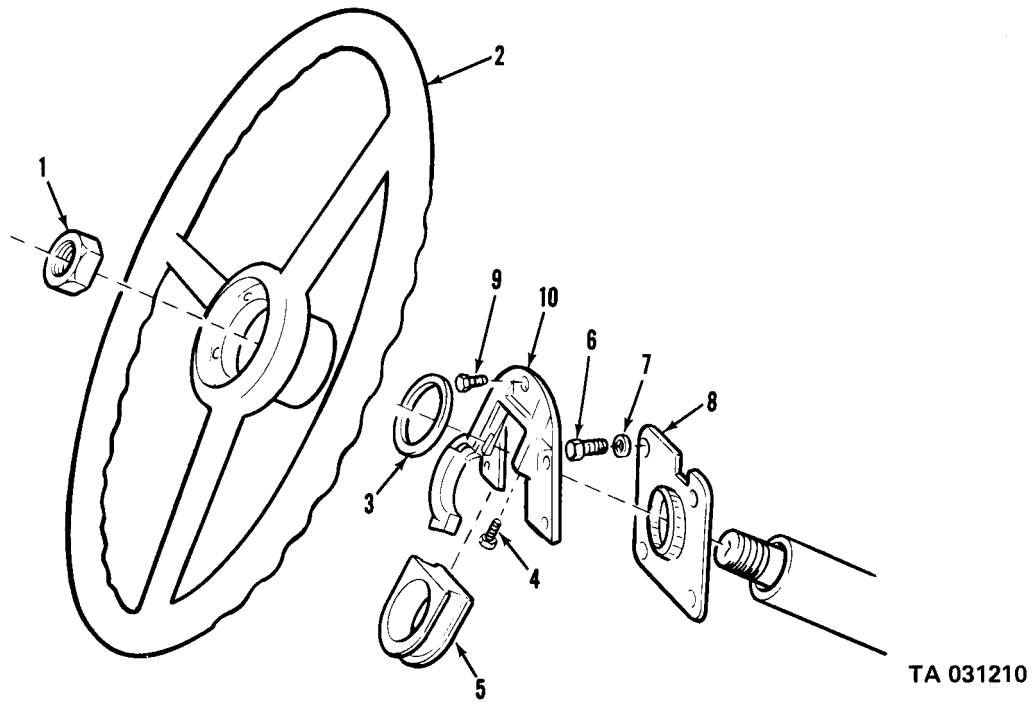

Figure 113. Steering wheel.

(1) ILLUS.	(2) (a) FIG. NO.	(3) SMR ITEM CODE NATIONAL STOCK NUMBER	(4) PART NUMBER	(5) FSCM	(6) DESCRIPTION USABLE ON CODE	(7) U/M	(8) QTY INC IN UNIT
GROUP 15-FRAME, TOWING ATTACHMENTS							
1501-FRAME ASSEMBLY							
114	1	PAFZZ	5305-00-725-4109	MS90726-163	96906 SCREW, CAP, HEXAGON HEAD	EA	4
114	2	XBFZZ		10937121	19207 BRACKET (M292A5)	EA	1
114	3	PAFZZ	5340-00-752-1754	7521754	19207 BRACKET (M36,M36C,M46, M46C,M292)	EA	1
114	4	XADZZ		8757973	19207 FRAME, RIVETED (M36,M36C, M46C,M292)	EA	1
114	4	XADZZ		8757550	19207 FRAME, RIVETED (M46)	EA	1
114	4	XADZZ		10896374	19207 FRAME, RIVETED (M35A2, M46A1C, M292A1)	EA	1
114	4	XADZZ		10896378	19207 FRAME, RIVETED (M46A1)	EA	1
114	4	XADZZ		10937053	19207 FRAME, RIVETED (M292A5)	EA	1
114	5	PAFZZ	2510-00-752-1801	7521801	19207 MEMBER: REAR	EA	1
114	6	PAFZZ	2510-00-753-9665	7539665	19207 BRACKET	EA	1
114	7	PAFZZ	5310-00-930-9095	10937657	19207 NUT, SELF-LOCKING (M44A2, M45A2, M35A2, M35A2C, M50A3, M49A2C, M50A2, M109A3, M185A3)	EA	12
114	8	PAFZZ	5310-00-930-9224	10937876	19207 WASHER, LOCK (M44A2, M45A2, M35A2, M35A2C, M50A3, M49A2C, M50A2, M109A3, M185A3)	EA	24
114	9	PAFZZ	5306-00-930-9091	10937875-2	19207 BOLT, SHOULDER (M44A2, M45A2, M35A2, M35A2C, M50A3, M49A2C, M50A2, M109A3, M185A3)	EA	12
114	10	XBFZZ		7521804	19207 MEMBER (M44A2, M45A2, M35A2, M35A2C, M50A3, M49A2C, M50A2, M109A3, M185A3)	EA	1
114	11	PBHZZ	2510-01-046-9406	7521624	19207 BRACKET, CROSSMEMBER	EA	2
115	1	PAFZZ	5310-00-959-1488	MS51922-21	96906 NUT, SELF-LOCKING	EA	56
115	1	PAOZZ	5310-00-959-1488	MS51922-21	96906 NUT, SELF-LOCKING: SUPPORT MTG	EA	12
115	2	PAFZZ	5305-00-269-2805	MS90726-62	96906 BOLT, 3/8 X 1 1/4"	EA	20
115	2	PAOZZ	5305-00-269-2805	MS90726-62	96906 BOLT, 3/8 X 1 1/4"	EA	8
115	3	PAFZZ	5305-00-269-2803	MS90726-60	96906 SCREW, CAP, HEXAGON HEAD	EA	6
115	4	PAFZZ	2510-00-134-5140	7539670	19207 BRACKET	EA	2
115	5	PAFZZ	5305-00-269-2804	MS90726-61	96906 SCREW, CAPC HEXAGON HEAD AB	EA	4
115	6	PAFZZ	5340-00-955-5489	10896481	19207 BRACKET, DOUBLE ANGLE: FUEL FILTER AB,AC	EA	1
115	7	PAFZZ	5310-00-225-6408	MS51922-53	96906 NUT, SELF-LOCKING	EA	8
115	8	PAFZZ	5305-00-726-2555	MS90727-168	96906 SCREW AB	EA	4
115	9	PAFZZ	5340-00-178-6115	10872011	19207 BRACKET AB	EA	1

(1)	(2)	(3)	(4)	(5)	(6)	(7)	(8)
ILLUS.							QTY
(a)	(b)	SMR	NATIONAL	PART		DESCRIPTION	U/M
FIG.	ITEM	CODE	STOCK	NUMBER	FSCM		INC
NO.	NO.		NUMBER			USABLE ON CODE	IN
							UNIT
1501-FRAME ASSEMBLY (CONT'D)							
115	10	PAFZZ	5310-00-832-9719	MS51922-61	96906	NUT, SELF-LOCKING AB	EA 4
115	11	PAFZZ	5310-00-584-7888	MS35338-51	96906	WASHER, LOCK AB	EA 4
115	12	PAFZZ	5305-00-082-6977	MS90727-192	96906	SCREW, CAP, HEXAGON HEAD AB	EA 4
115	13	PAFZZ	2510-00-178-1035	10872010	19207	SUPPORT AB	EA 1
115	14	PAFZZ	2510-00-753-9200	7539200	19207	SUPPORT, ALL	EA 1
115	15	PAOZZ	5310-00-067-9507	MS51922-37	96906	NUT, SELF-LOCKING	EA 26
115	16	PAFZZ	5305-00-725-4183	MS90726-113	96906	SCREW, CAP, HEXAGON HEAD	EA 10
115	16	PAOZZ	5305-00-725-4183	MS90726-113	96906	SCREW, CAP, HEXAGON HEAD: CARRIER MTG	EA 4
115	17	PAFZZ	5340-00-178-6116	7529381	19207	BRACKET, ANGLE	EA 1
115	18	PAFZZ	5305-00-269-2807	MS90726-64	96906	SCREW, CAP, HEXAGON HEAD	EA 18
115	18	PAOZZ	5305-00-269-2807	MS90726-64	96906	SCREW, CAP, HEXAGON HEAD: SUPPORT MTG	EA 4
115	19	PAFZZ	5340-00-242-5465	7373266	19207	BRACKET	EA 2
115	20	PAFZZ	2510-00-753-9216	7539216	19207	SUPPORT	EA 1
115	21	PAFZZ	5305-00-725-4187	MS90726-114	96906	SCREW, CAP, HEXAGON HEAD	EA 1
115	22	PAFZZ	5340-00-134-4985	7521798	19207	BRACKET	EA 1
115	23	PAFZZ	2520-00-752-0982	7520982	19207	SUPPORT	EA 1
115	24	PAFZZ	2510-00-753-9208	7539208	19207	SUPPORT: LEFT RUNNING BOARD, FRONT	EA 1
115	25	PAFZZ	2510-00-753-9209	7539209	19207	BRACKET, ANGLE: LEFT RUNNING BOARD, REAR	EA 1
115	26	XBFZZ		7968572	19207	BRACKET	EA 1
115	27	PAFZZ	2510-00-753-9217	7539217	19207	SUPPORT	EA 1
115	28	PAFZZ	2910-00-450-9655	7529140	19207	SUPPORT, FUEL TANK	EA 2
115	29	PAOOO	2510-00-752-1160	7521160	19207	CARRIER: SPARE WHEEL	EA 1
115	30	PAFZZ	5340-00-752-1754	7521754	19207	BRACKET (M34, M35, M44, M45, M49C2 M50, N109A1, M36, M36C, M292, M46C)	EA 1
115	31	PAOZZ	5310-00-080-6004	MS27183-14	96906	WASHER, FLAT: SUPPORT MTG	EA 4
115	32	PAOZZ	5310-00-333-7528	8330258	19207	WASHER: SUPPORT MTG	EA 4
115	33	XBOZZ		7368538	19207	SUPPORT (M49C, M49A1C, M50, M50A1, M756A2)	EA 2
115	33	PAFZZ	2510-00-437-7181	11609008	19207	SUPPORT (M35A2, M35A2C, M36A2, M36A2C, M49A2C, M50A2, M50A3, M109A3, M185A3, M292A5, M44A2, M45A2, M46A2, M46A2C)	EA 2

(1) ILLUS.	(2) (a) FIG. NO.	(3) (b) ITEM NO.	(4) SMR CODE	(5) NATIONAL STOCK NUMBER	(6) PART NUMBER	(7) FSCM	(8) DESCRIPTION USABLE ON CODE	(9) U/M	(10) QTY INC IN UNIT
1501-FRAME ASSEMBLY (CONT'D)									
115	34	XBOZZ			7521805	19207	SUPPORT (M35, M36, M36C, M44, M45, M46C, M109A1, M292, M29215)	EA	2
115	35	PAFZZ	5305-00-269-2808		MS90726-65	96906	SCREW, CAP, HEXAGON HEAD	EA	8
115	36	PAFZZ	5310-00-057-7080		MS51922-29	96906	NUT, SELF-LOCKING	EA	4
115	37	PAFZZ	5305-00-709-8539		MS90727-89	96906	SCREW, CAP, HEXAGON HEAD	EA	4
115	38	PAOZZ	5340-00-209-9377		8331864	19207	BUMPER, RUBBER	EA	4
115	39	PAOZZ	5310-00-732-0560		MS51968-14	96906	NUT, PLAIN, HEXAGON	EA	22
115	40	PAFZZ	5305-00-725-4109		MS90726-163	96906	SCREW, CAP, HEXAGON HEAD	EA	8
115	41	XBFZZ			8686886	19207	BRACKET AA,AB	EA	1
115	41	PAFZZ	5340-00-411-8358		11609554	19207	BRACKET AC	EA	2
115	42	XBFZZ			8686885	19207	BRACKET AA,AB	EA	1
115	43	PAFZZ	2540-00-040-2209		8345185	19207	BUMPER, VEHICULAR	EA	2
115	44	PAOZZ	5306-00-401-9561		7373215	19207	U-BOLT	EA	12
115	46	PADZZ	5935-00-489-0364		8757580	19207	PLATE, RETAINING (M756A2, M763)	EA	1
115	46	XADZZ			10872454	19207	FRAME, RIVETED (M35A1, M44A1, M109A2, M45A1, M185)	EA	1
115	46	XADZZ			10896332	19207	FRAME, RIVETED (M35A1, M44A1, M109A2, M45A1, M185)	EA	1
115	46	XADZZ			8757552	19207	FRAME, RIVETED (M49C, M50)	EA	1
115	46	XADZZ			8757549	19207	FRAME, RIVETED (M35, M109A1)	EA	1
115	46	XADZZ			11609278	19207	FRAME, RIVETED (M35A2, M35A2C, M49A2C, M50A2, M109M3, M185A3, M50A3, M44A2, M45A2)	EA	1
115	46	XADZZ			11609278-1	19207	FRAME, RIVETED (M36A2, M36A2C, M46A2C, M292A2)	EA	1
115	46	XADZZ			11609278-2	19207	FRAME, RIVETED (M46A2)	EA	1
115	46	XADZZ			11609741	19207	FRAME, RIVETED (M763)	EA	1
115	46	XADZZ			11609792	19207	FRAME, RIVETED (M764)	EA	1
115	46	XADZZ			11647885	19207	FRAME, RIVETED (M756A2)	EA	1
115	47	XBFZZ			7529041	19207	BRACKET, ANGLE: FRONT AXLE BUMPER BLOCK	EA	2
115	48	PAFZZ	2920-00-753-8969		7538969	19207	BRACKET, ANGLE: ANCHOR, SHOCK ABSORBER	EA	2
115	49	PAFZZ	2510-00-752-1803		7521803	19207	MEMBER: TRANSFER FRONT SUPPORT	EA	1
115	50	PAFZZ	5340-00-664-9863		7373206	19207	BRACKET, ANGLE	EA	2
115	51	XBFZZ			11609534-1	19207	BRACKET (USE WITH SUPPORT, NSN 2510-00-437-7181)	EA	2

(1) ILLUS.	(2) (a) FIG. NO.	(3) SMR ITEM CODE NATIONAL STOCK NUMBER	(4) PART NUMBER	(5) FSCM	(6) DESCRIPTION USABLE ON CODE	(7) U/M	(8) QTY INC IN UNIT
1501-FRAME ASSEMBLY (CONT'D)							
115	52	PAFZZ 5340-00-401-1439	11609743	19207	BRACKET, AIR RESERVOIR (M763, M764)	EA	4
115	53	PAOZZ 2540-00-004-6853	11647735	19207	LOOP, TIE DOWN	EA	8
115	54	PAOZZ 5310-00-488-3888	MS51943-40	96906	NUT, PLAIN, HEXAGON	EA	16
115	55	PAOZZ 5310-00-180-8544	10872159	19207	WASHER, LOCK	EA	16
115	56	PAOZZ 5305-00-719-5239	MS90727-115	96906	SCREW, CAP, HEXAGON HEAD	EA	14
115	57	PFFZZ 2510-00-177-7789	7397550	19207	MEMBER, FRAME	EA	1
115	58	PFFZZ 2510-00-994-0990	7529037	19207	MEMBER, FRAME	EA	1
116	1	PAFZZ 5310-00-820-6653	MS35338-50	96906	WASHER, LOCK (M275A1)	EA	4
116	2	PAFZZ 5310-00-832-9719	MS51922-61	96906	NUT, SELF-LOCKING (M275A1)	EA	4
116	3	XBFZZ	8345144	19207	SUPPORT (M275)	EA	1
116	4	XBFZZ	8345250	19207	SPACER (M275)	EA	1
116	5	XBFZZ	8345140	19207	SUPPORT (M275)	EA	1
116	6	PAFZZ 5305-00-761-4227	MS90726-111	96906	SCREW, CAP, HEXAGON HEAD (M275, M275A1, M275A2)	EA	6
116	7	XBFZZ	7061245	19207	SUPPORT (M275, M275A1, M275A2)	EA	1
116	8	XBFZZ	7061243	19207	SUPPORT (M275, M275A1, M275A2)	EA	1
116	9	XBFZZ	7061244	19207	BRACKET (M275, M275A1, M275A2)	EA	1
116	10	XBFZZ	8345151	19207	BRACKET (M275, M275A1, M275A2)	EA	1
116	11	PAFZZ 5340-00-340-1053	8757636	19207	BRACKET (M275, M275A1, M275A2)	EA	2
116	12	PAFZZ 5310-00-061-1258	MS45904-76	96906	WASHER, LOCK (M275A1)	EA	4
116	13	XBFZZ	7061344	19207	BRACKET (M275, M275A1, M275A2)	EA	2
116	14	PAFZZ 2510-00-753-9665	7539665	19207	BRACKET (M275, M275A1, M275A2)	EA	2
116	15	XADZZ	8757555	19207	FRAME, RIVETED (M275) AA	EA	1
116	15	XADZZ	10896419	19207	FRAME, RIVETED (M275A1)	EA	1
116	15	XADZZ	11609282	19207	FRAME (M275A2)	EA	1
116	16	PFFZZ 2510-00-179-6976	8757542	19207	MEMBER: REAR	EA	1
116	17	PAFZZ 5310-00-930-9095	10937657	19207	NUT, SELF-LOCKING (M45A2G, M275A1, M275A2, M342A2)	EA	12
116	18	PAFZZ 5310-00-930-9224	10937876	19207	WASHER, FLAT (M45A2G, M275A1, M275A2, M342A2)	EA	24
116	19	PAFZZ 5306-00-930-9091	10937875-2	19207	BOLT, SHOULDER (M45A2G, M275A1, M275A2, M342A2)	EA	12

(1) ILLUS.	(2) (a) FIG. NO.	(3) (b) ITEM NO.	(4) SMR CODE	(5) NATIONAL STOCK NUMBER	(6) PART NUMBER	(7) FSCM	(8) DESCRIPTION USABLE ON CODE	(9) U/M	(10) QTY INC IN UNIT
1501-FRAME ASSEMBLY (CONT'D)									
116	20		XBFZZ		7061164	19207	MEMBER (M45A2G, M342A2)	EA	1
116	20		XBFZZ		7061328	19207	MEMBER (M275A1, M275A2)	EA	1
117	1		PAFZZ	5310-00-959-1488	MS51922-21	96906	NUT, SELF-LOCKING (M342A2, M275, M275A1, M275A2)	EA	52
117	2		PAFZZ	5305-00-269-2805	MS90726-62	96906	SCREW, CAP, HEXAGON HEAD (M342A2, M275, M275A2, M275A2)	EA	16
117	3		PAFZZ	5305-00-269-2803	MS90726-60	96906	SCREW, CAP, HEXAGON HEAD (342A2, M275, M275A1, M275A2)	EA	1
117	4		PAFZZ	2510-00-134-5140	7539670	19207	BRACKET (M45G, M342A1, M275A1, M275A2)	EA	2
117	5		PAFZZ	5305-00-269-2807	MS90726-64	96906	SCREW, CAP, HEXAGON HEAD (M342A2, M275A1, M275A2)	EA	2
117	6		PAFZZ	5340-00-955-5489	10896481	19207	BRACKET, DOUBLE ANGLE (M342A2, M275A1, M275A2)	EA	1
117	7		PAFZZ	5310-00-225-6408	MS51922-53	96906	NUT, SELF-LOCKING	EA	4
117	8		PAFZZ	5305-00-726-2555	MS90727-168	96906	SCREW, CAP, HEXAGON HEAD (M275A1)	EA	4
117	9		PAFZZ	5340-00-178-6115	10872011	19207	BRACKET (M275A1)	EA	1
117	10		PAFZZ	5310-00-832-9719	MS51922-61	96906	NUT, SELF-LOCKING	EA	4
117	11		PAFZZ	5310-00-584-7888	MS35338-51	96906	WASHER, LOCK (M275A1)	EA	4
117	12		PAFZZ	5305-00-082-6977	MS90727-192	96906	SCREW, CAP, HEXAGON HEAD (M275A1)	EA	4
117	13		PAFZZ	2510-00-178-1035	10872010	19207	SUPPORT (M275A1)	EA	1
117	14		PAFZZ	2510-00-753-9200	7539200	19207	SUPPORT (M342A2, M275, M275A1, M275A2)	EA	2
117	15		PAFZZ	5305-00-725-4183	MS90726-113	96906	SCREW, CAP, HEXAGON HEAD (M342A2, M275, M275A1, M275A2)	EA	5
117	16		PAFZZ	5340-00-178-6116	7529381	19207	BRACKET (M34A2, M275, M275A1, M275A2)	EA	1
117	17		PAFZZ	2510-00-179-6976	8757542	19207	MEMBER: REAR (M342, M342A2)	EA	1
117	18		XBFZZ		7061165	19207	MEMBER: TRANSFER FRONT SUPPORT (M45G, M45A2G, M342, M243A2, M275, M275A1, M275A2)	EA	1
117	19		PAFZZ	5305-00-269-2807	MS90726-64	96906	SCREW, CAP, HEXAGON HEAD (M342A2, M275, M275A1, M275A2)	EA	9
117	20		PAFZZ	5340-00-242-5465	7373266	19207	BRACKET (M275, M275A1, M275A2, M342A2)	EA	1
117	21		PAFZZ	5305-00-269-2808	MS90726-65	96906	SCREW, CAP, HEXAGON HEAD (M342A2, M275, M275A1, M275A2)	EA	10

(1) ILLUS.	(2) (a) FIG. NO.	(3) (b) ITEM NO.	(4) SMR CODE	(5) NATIONAL STOCK NUMBER	(6) PART NUMBER	(7) FSCM	(8) DESCRIPTION USABLE ON CODE	(9) U/M	(10) QTY INC IN UNIT
1501-FRAME ASSEMBLY (CONT'D)									
117	22	PAFZZ	2520-00-752-0982	7520982	19207		SUPPORT(M342A2,M275,M275A1, M275A2)	EA	1
117	23	PAFZZ	5340-00-383-5240	10937747	19207		SUPPORT(M342A2)	EA	1
117	24	PAFZZ	2510-00-753-9216	7539216	19207		SUPPORT(M45G,M342A2,M275, M275A1,M275A2)	EA	1
117	25	PAFZZ	2510-00-753-9209	7539209	19207		BRACKET,ANGLE: LEFT RUNNING BOARD,REAR(M45G,M342A2)	EA	1
117	26	PAFZZ	5340-00-441-8802	7368572	19207		BRACKET(M45G,M342A2)	EA	1
117	27	PAFZZ	5305-00-725-4187	MS90726-114	96906		SCREW,CAP,HEXAGON HEAD (M45G,M342A2,M275,M275A1,M275A2)	EA	1
117	28	PAFZZ	2510-00-753-9217	7539217	19207		SUPPORT(M45G,M342A2, M275,M275A1,M275A2)	EA	1
117	29	XBFZZ		7061183	19207		BRACKET(M45G,M342A2)	EA	2
117	29	XBFZZ		7061244	19207		BRACKET(M275,M275A1,M275A2)	EA	1
117	30	PAFZZ	2910-00-450-9655	7529140	19207		SUPPORT,FUEL TANK(M342A2)	EA	1
117	30	XBFZZ		7061183	19207		BRACKET(M275,M275A1,M275A2)	EA	2
117	31	PAFZZ	5340-00-706-1316	7061316	19207		CLIP(M342A2)	EA	1
117	32	XBFZZ		8686861	19207		SUPPORT(M45G,M342A2)	EA	1
117	33	PAFZZ	2510-00-693-0650	8332527	19207		SUPPORT,MUFFLER(M342A2)	EA	1
117	34	XBFZZ		7351401	19207		BOLT,MACHINE(M342A2)	EA	1
117	35	PAFZZ	2510-00-420-4989	7061167	19207		SUPPORT,CAB,VEHICULAR(M342A2)	EA	1
117	36	PAFZZ	2510-00-436-4617	7061195	19207		MOUNTING,TOOL BOX(M342A2)	EA	1
117	37	PAFZZ	5340-00-209-9377	8331864	19207		BUMPER,RUBBER(M342A2, M275,M275A1,M275A2)	EA	4
117	38	PAFZZ	5310-00-057-7080	MS51922-29	96906		NUT,SELF-LOCKING(M342A2, M275,M275A1,M275A2)	EA	4
117	39	PAFZZ	5305-00-709-8539	MS90727-89	96906		SCREW,CAP,HEXAGON HEAD (M342A2,M275,M375A1,M275A2)	EA	4
117	40	PAFZZ	5340-00-134-4985	7521798	19207		BRACKET(M45G,M342A2,M275, M275A1,M275A2)	EA	1
117	41	XADZZ		11609274	19207		FRAME,RIVETED(M342A2)	EA	1
117	42	PAFZZ	2510-00-753-8968	7538968	19207		BRACKET,ANGLE: ANCHOR,SHOCK ABSORBER(M45G,M342A2,M275, M275A1,M275A2)	EA	2
117	43	XBFZZ		7529041	19207		BRACKET,ANGLE: FRONT AXLE BUMPER BLOCK(M45G,M342A2,M275, M275A1,M275A2)	EA	1
118	1	PAOOO	5315-00-741-2924	7412924	19207		PIN: LIFTING SHACKLE,FRONT	EA	2

(1) ILLUS.	(2) (a) FIG. NO.	(3) (b) ITEM NO.	(4) SMR CODE	(5) NATIONAL STOCK NUMBER	(6) PART NUMBER	(7) FSCM	(8) DESCRIPTION USABLE ON CODE	(9) U/M	(10) QTY INC IN UNIT
1501-FRAME ASSEMBLY(CONT'D)									
118	2	PAOZZ	5315-00-741-8971	7418971	19207		PIN	EA	2
118	3	PAOZZ	4030-00-948-7315	MS87006-33	96906		S HOOK	EA	2
118	4	PAOZZ	4010-00-129-3221	42C15120-205	10001		CHAIN	EA	2
118	5	XBOZZ		7412514	19207		PIN,RETAINING: FROMT LIFTING SHACKLE PIN	EA	2
118	6	PAOZZ	4030-00-740-9522	7409522	19207		SHACKLE: LIFTING,FRONT	EA	2
118	7	PAOZZ	5310-00-225-6408	MS51922-53	96906		NUT,SELF-LOCKING	EA	2
118	8	PAOZZ	5365-00-737-2741	7372741	19207		SPACER,SLEEVE: LIFTING SHACKLE TO BUMPER(USE ON VEHICLES WITH FRONT WINCH)	EA	3
118	9	PAOZZ	5306-00-019-1803	191803	00000		BOLT,MACHINE	EA	2
118	10	PAOZZ	5305-00-725-4133	MS90726-168	96906		SCREW,CAP,HEXAGON HEAD	EA	2
118	11	PAOZZ	5310-00-067-9507	MS51922-37	96906		NUT,SELF-LOCKING	EA	4
118	12	PAOZZ	5305-00-019-3497	193497	21450		SCREW,CAP,HEXAGON HEAD	EA	4
118	13	PAOZZ	2510-00-741-2925	7412925	19207		BRACKET: VEHICLE LIFTING SHACKLE,FRONT	EA	2
118	14	PAOZZ	5315-00-013-7228	MS24665-423	96906		PIN,COTTER	EA	2
118	15	PAOZZ	5315-00-753-9663	7539663	19207		PIN,STRAIGHT,HEADED LIFITNG SHACKLE	EA	2
118	16	PAOZZ	4030-00-753-9662	7539662	00000		SHACKLE: LIFTING,REAR	EA	2
118	17	PAOZZ	5305-00-725-4183	MS90726-113	96906		SCREW,CAP,HEXAGON HEAD	EA	6
118	18	PAOZZ	2510-00-753-9665	7539665	19207		BRACKET: VEHICLE LIFTING SHACKLE, REAR(ALL EXCEPT M275,M275A1,M275A2)	EA	2

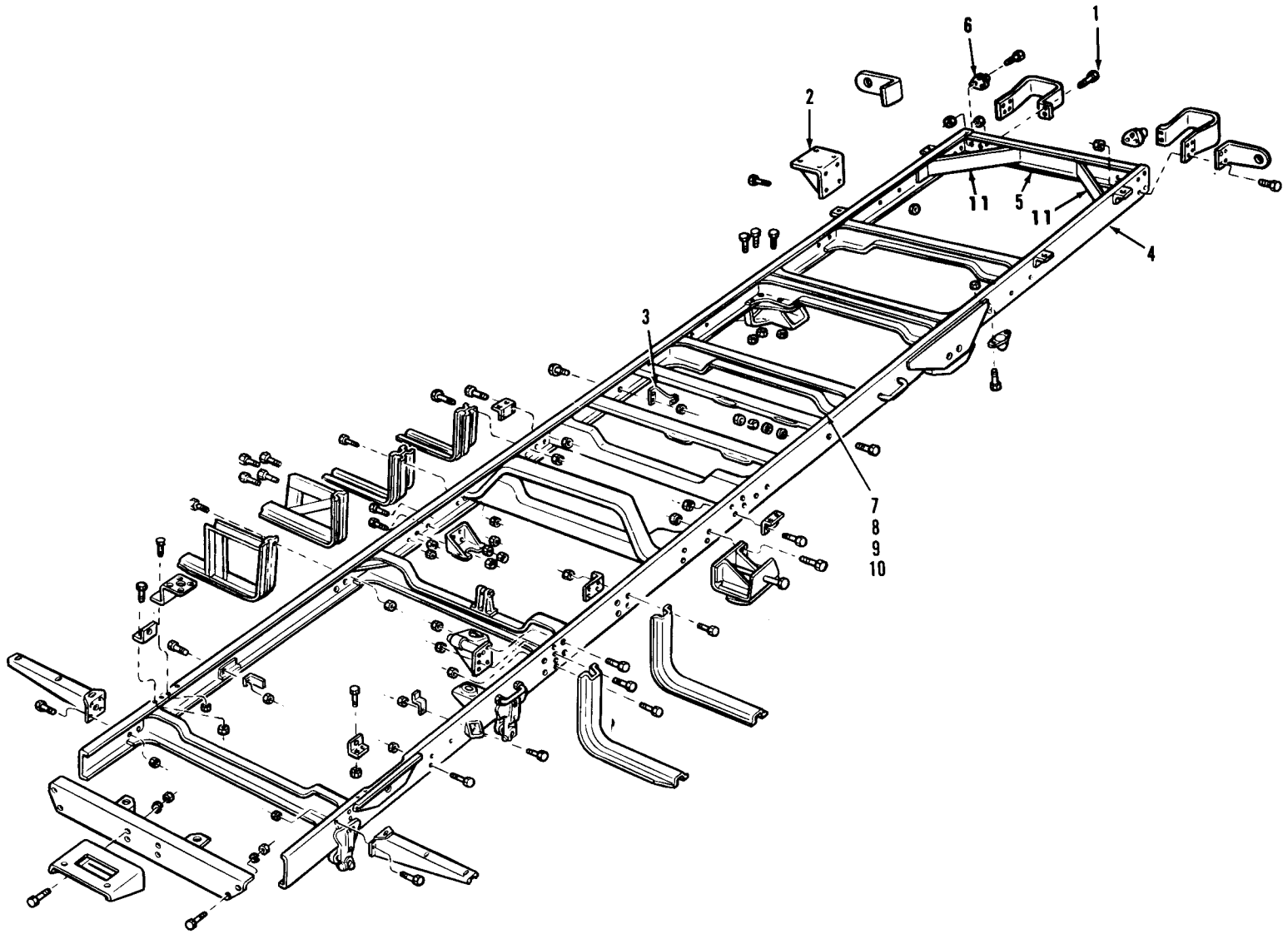
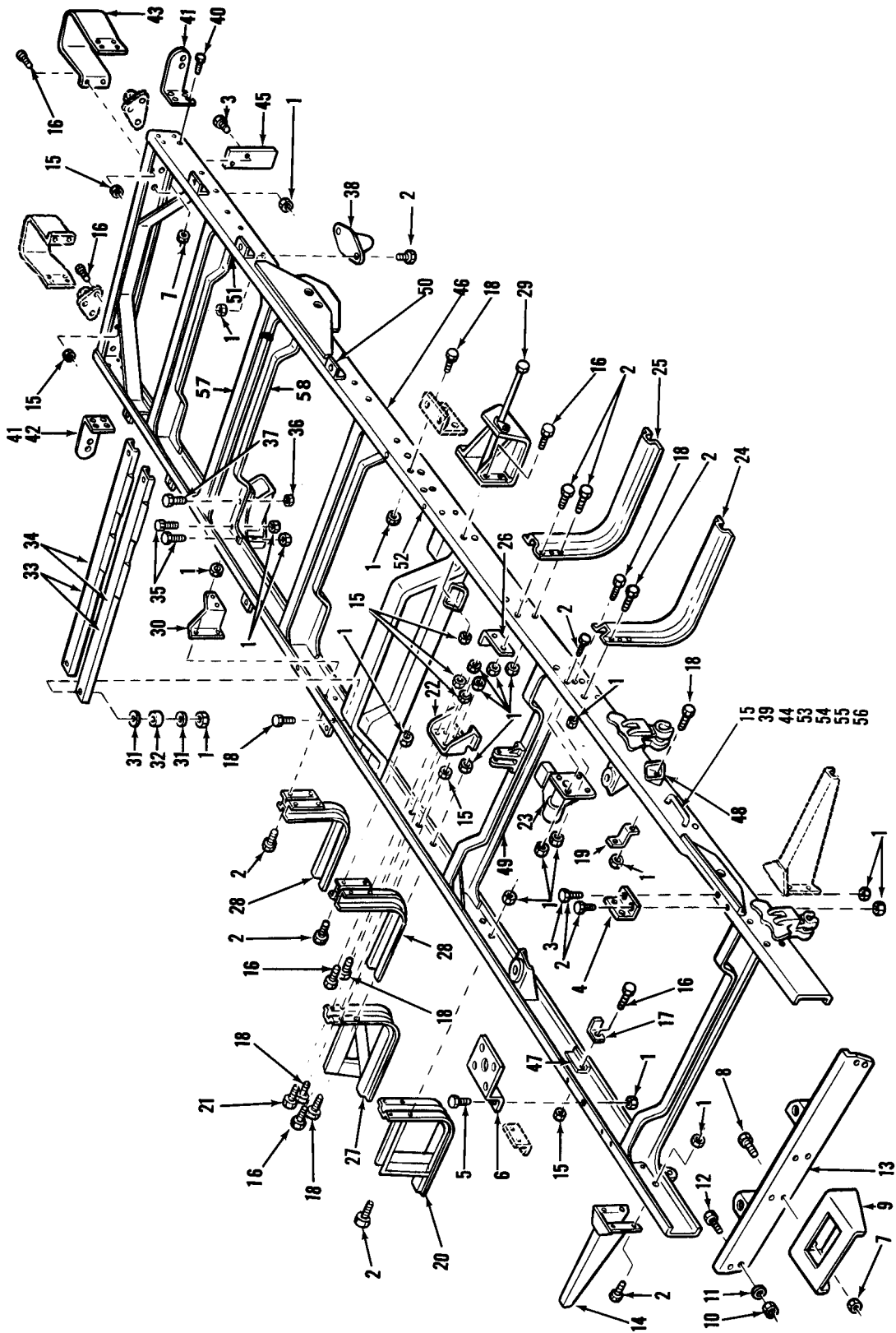

Figure 114. Frame (long w/b cargo and expansion van).

TA 067298



TA 067299

Figure 115. Frame (cargo vans and tankers).

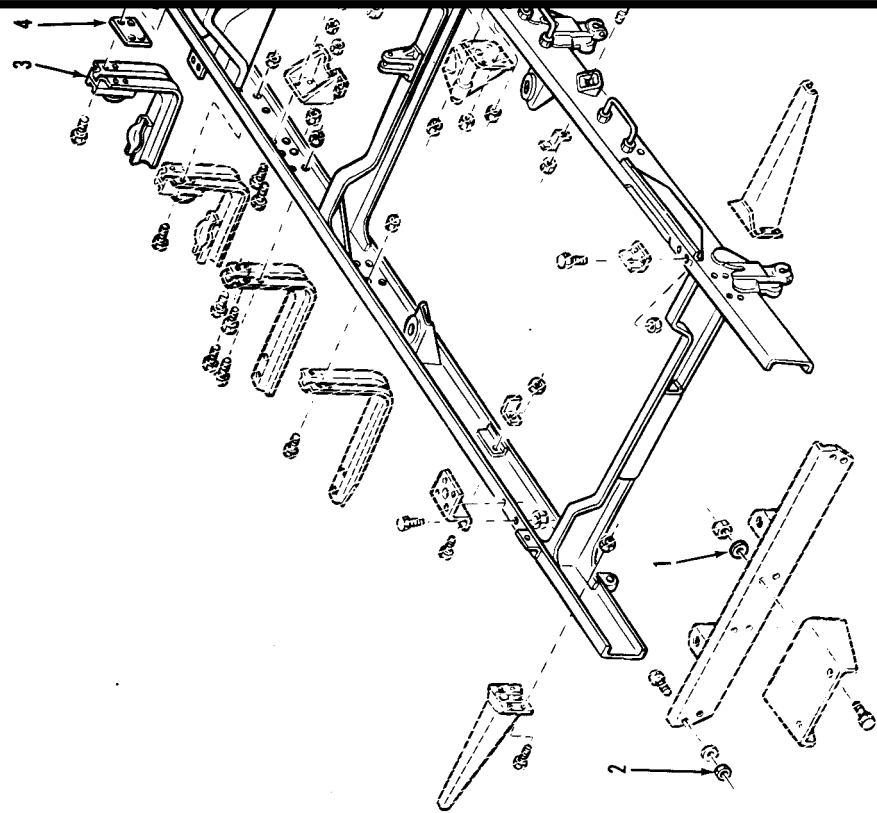
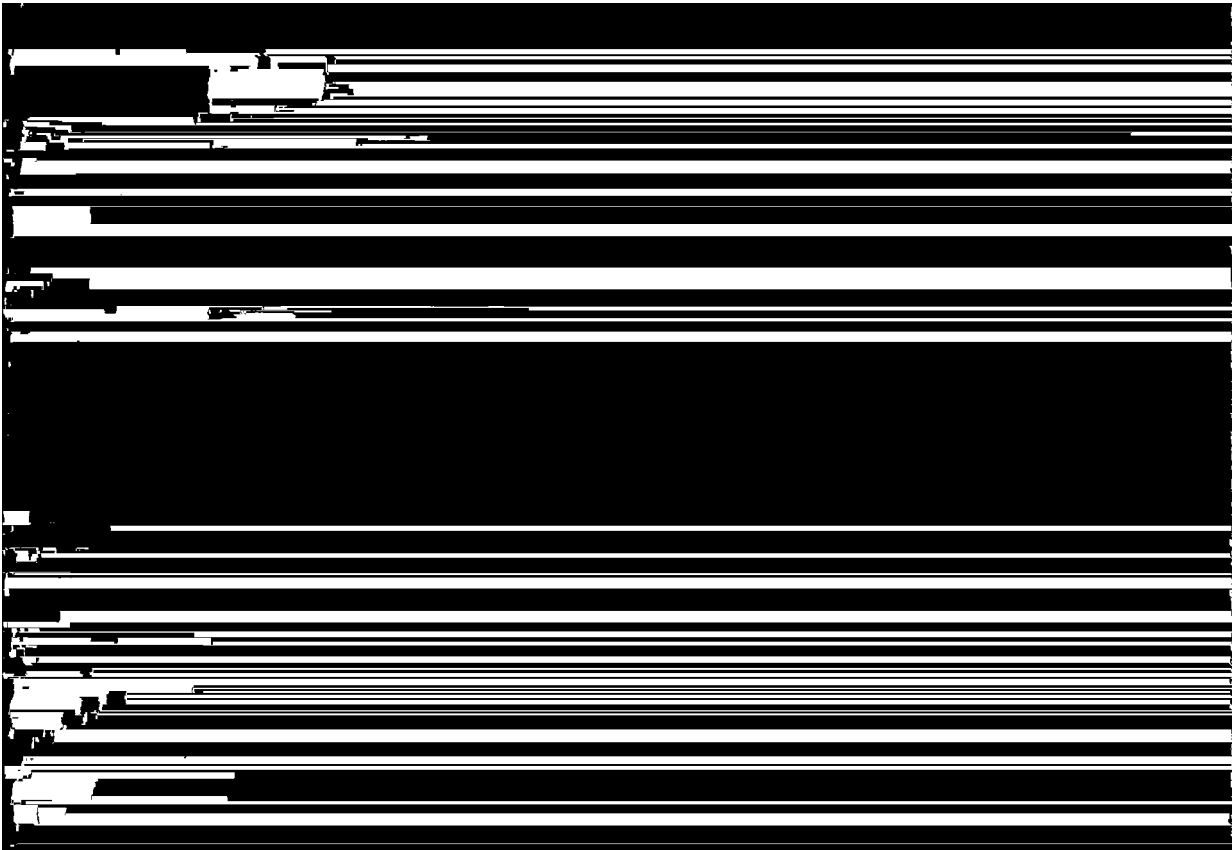
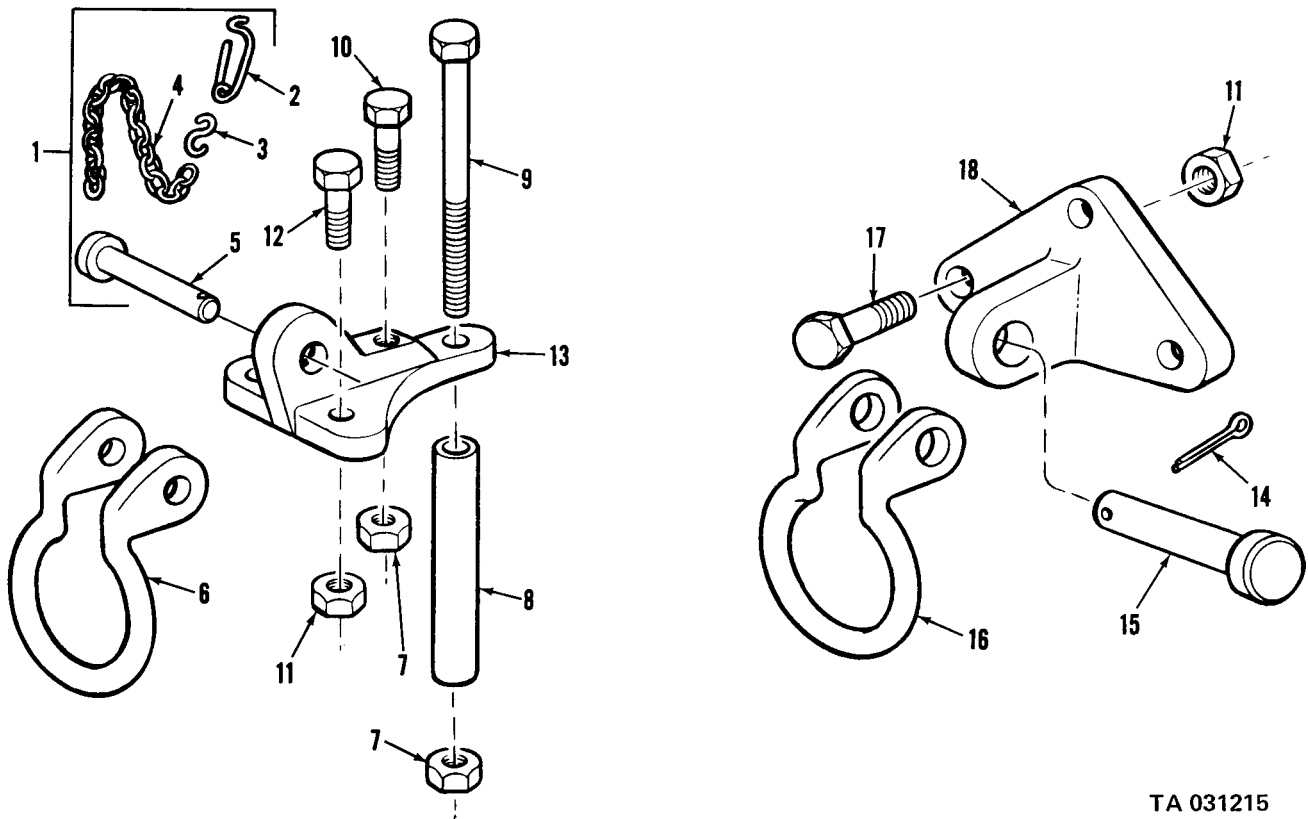

Figure 1



TA 031215

Figure 118. Shackle assembly.

(1)	(2)	(3)	(4)	(5)	(6)	(7)	(8)	
ILLUS.							QTY	
(a)	(b)	SMR	NATIONAL	PART		DESCRIPTION	U/M	INC
FIG.	ITEM	CODE	STOCK	NUMBER	FSCM			IN
NO.	NO.		NUMBER			USABLE ON CODE		UNIT
1503-PINTLE AND TOWING ATTACHMENTS								
119	1	PAOZZ	2540-00-478-8842	11609483	19207	PINTLE ASSEMBLY: TOWING	EA	1
119	2	PAOZZ	5315-00-846-0126	MS24665-628	96906	PIN,COTTER	EA	1
119	3	PAOZZ	5310-00-842-7634	12255655	96906	NUT,SLOTTED,HEXAGON	EA	1
119	4	PAOZZ	5315-00-234-1848	MS24665-629	96906	PIN,COTTER	EA	1
119	5	PAOZZ	4010-00-129-3221	42C15120-205	10001	CHAIN,WELDLESS	EA	1
119	6	PAOZZ	5315-00-298-1499	MS24665-360	96906	PIN,COTTER	EA	1
119	73	PAOZZ	5310-00-070-1902	MS35692-77	96906	NUT,SLOTTED,HEXAGON	EA	1
119	8	PAOZZ	5306-00-402-2583	11609645	19207	BOLT,INTERNALLY RELIEVED	EA	1
119	9	PAOZZ	2540-00-134-5143	11609011	19207	HOOK: PINTLE	EA	1
119	10	PAOZZ	5315-00-191-4165	11609644	19207	PIN,PIVOT,TOWING	EA	1
119	11	PAOZZ	2540-00-134-4979	11609012	19207	LATCH,PINTLOE HOOK	EA	1
119	12	PAOZZ	5360-00-704-4253	7044253	19207	SPRING,HELICAL,COMPRESSION: PINTLE HOOK LATCH LOCK	EA	1
119	13	PAOZZ	5340-00-704-9603	7049603	19207	LOCK: PINTLE	EA	1
119	14	PAOZZ	5310-00-776-0105	7760105	19207	WASHER,FLAT: HOOK	EA	1
119	15	PAOZZ	5310-00-935-3569	MS51943-46	96906	NUT	EA	2
119	16	PAOZZ	5305-00-948-0803	MS90727-191	96906	SCREW,CAP,HEXAGON HEAD	EA	2
119	17	PAOZZ	3040-00-134-4989	11609013	19207	BRACKET: INNER	EA	1
119	18	PAOZZ	3040-00-134-4990	11609482	19207	BRACKET: OUTER	EA	1

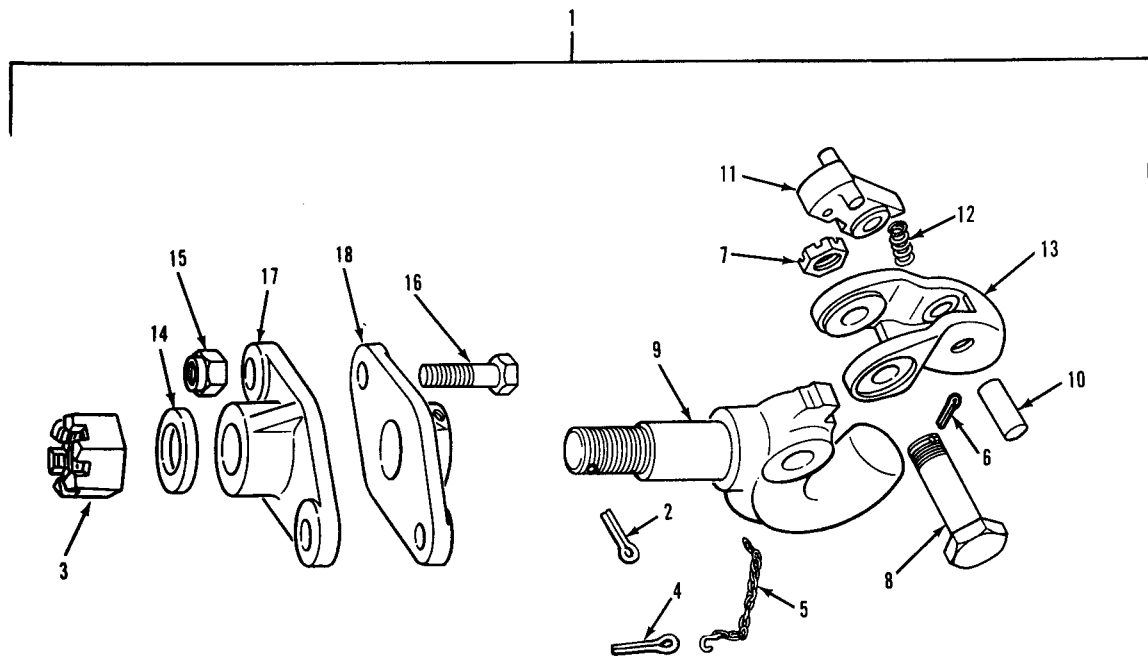

TA 031216

Figure 119. Pintle hook assembly.

(1) ILLUS.	(2) (a) FIG. NO.	(3) SMR ITEM CODE NATIONAL STOCK NUMBER	(4) PART NUMBER	(5) FSCM	(6) DESCRIPTION USABLE ON CODE	(7) U/M	(8) QTY INC IN UNIT
					1504-SPARE WHEEL CARRIER AND TIRE LOCK		
120	1	PAOOO	2510-00-752-1160	7521160	19207 CARRIER: SPARE WHEEL (SEE FIGURE 115, ITEM 29)	EA	1
120	2	PAOZZ	5310-00-761-6882	MS51967-2	96906 NUT, PLAIN, HEXAGON	EA	4
120	3	PAOZZ	5310-00-582-5965	MS35338-44	96906 WASHER, LOCK	EA	4
120	4	PAOZZ	5306-00-017-9722	7739666	19207 BOLT, U: PICK-UP MEMBER CABLE	EA	2
120	5	PAOZZ	5310-00-017-9721	7418892	19207 NUT, SINGLE BALL SEAT, HEXAGON: PICK-UP MEMBER TO SPARE WHEEL	EA	2
120	6	PAOZZ	2510-00-752-1161	7521161	19207 MEMBER: PICK-UP	EA	1
120	7	PAOZZ	4010-00-353-1340	T3-2A	81829 WIRE ROPE: PICK-UP MEMBER CABLE, 6 FOOT	EA	1
120	8	PAOZZ	5310-00-067-9507	MS51922-37	969065 NUT, SELF-LOCKING	EA	4
120	9	PAOZZ	5305-00-725-4183	MS90726-113	96906 SCREW, CAP, HEXAGON HEAD	EA	4
120	10	PAOZZ	5315-00-234-1664	MS24665-495	96906 PIN, COTTER	EA	1
120	11	PAOZZ	2510-00-752-1157	7521157	19207 SHAFT: WITH RATCHET	EA	1
120	12	PAOZZ	2510-00-752-1163	7521163	19207 MEMBER: WITH PAWL	EA	1
120	13	PAOZZ	5320-00-285-1025	8327759	00000 RIVET	EA	1
120	14	PAOZZ	3040-00-752-1156	7521156	19207 PAWL: SHAFT	EA	1
121	1	PAOZZ	5315-00-816-1794	MS24665-285	96906 PIN, COTTER	EA	2
121	2	PAOZZ	5310-00-752-9280	7529280	19207 NUT, SLEEVE: RETAINING	EA	2
121	3	PAOZZ	5306-00-262-9644	7529276	19207 BOLT, HOOK: SPARE WHEEL, RETAINING CARRIER	EA	2
121	4	PAOZZ	5310-00-225-6408	MS51922-35	96906 NUT, SELF-LOCKING	EA	6
121	5	PAOZZ	5305-00-727-5677	MS90726-162	96906 SCREW, CAP, HEXAGON HEAD	EA	4
121	6	PAOZZ	2590-00-087-3475	7529253	19207 BAR ASSEMBLY (M47)	EA	1
121	6	XBOZZ		8345257	19207 BAR ASSEMBLY (M342, M342A2)	EA	1
121	7	PAOZZ	2540-00-087-3460	7529256	19207 BAR ASSEMBLY (M47)	EA	1
121	7	PAOZZ	2510-00-134-5114	8345258	19207 BAR ASSEMBLY (M342, M342A2)	EA	1
121	8	PAOZZ	5310-00-959-1488	MS51922-21	96906 NUT, SELF-LOCKING	EA	15
121	9	PAOZZ	5305-00-269-2803	MS90726-60	96906 SCREW, CAP, HEXAGON HEAD	EA	13
121	10	PAOZZ	2510-00-400-7088	7061206	19207 SUPPORT, SPARE TIRE	EA	1
121	11	PAOZZ	2540-00-135-6572	7061205	19207 SUPPORT, SPARE TIRE	EA	1
121	12	XBOZZ		7529498	192073 BRACE, RETAINING	EA	1
121	13	PAOZZ	5306-00-042-5859	425859	24617 BOLT, ASSEMBLED WASHER	EA	4

TM9-2320-209-34P

(1)	(2)	(3)	(4)	(5)	(6)	(7)	(8)
ILLUS.							QTY
(a)	(b)	SMR	NATIONAL	PART		DESCRIPTION	INC
FIG.	ITEM	CODE	STOCK	NUMBER	FSCM	USABLE ON CODE	IN
NO.	NO.		NUMBER				UNIT
1504-SPARE WHEEL CARRIER AND TIRE LOCK (CONT'D)							
121	14	PAOZZ	5310-00-951-7209	MS27183-22	96906	WASHER, FLAT	EA 2
121	15	PAOZZ	5305-00-725-4139	MS90726-171	96906	SCREW, CAP, HEXAGON HEAD	EA 2
121	16	PAOZZ	5310-00-823-8803	MS27183-21	96906	WASHER	EA 4
121	17	PAOZZ	5360-00-476-9339	7529293	19207	SPRING	EA 2
121	18	PAOZZ	5340-00-134-4975	7529295	19207	BRACKET, CAB MOUNT	EA 1
121	19	PAOZZ	5340-00-040-2073	7521436	19207	MOUNT, RESILIENT	EA 2
121	20	PAOZZ	5305-00-269-2805	MS90726-62	96906	SCREW, CAP, HEXAGON HEAD	EA 2
121	21	XBOZZ		7397838	19207	ANGLE, CAB, SUPPORT	EA 1
121	22	PAOZZ	2510-00-436-4617	7061195	19207	MEMBER	EA 1
121	23	PAOZZ	2510-00-420-4989	7061167	19207	SUPPORT, CAB, VEHICULAR	EA 1

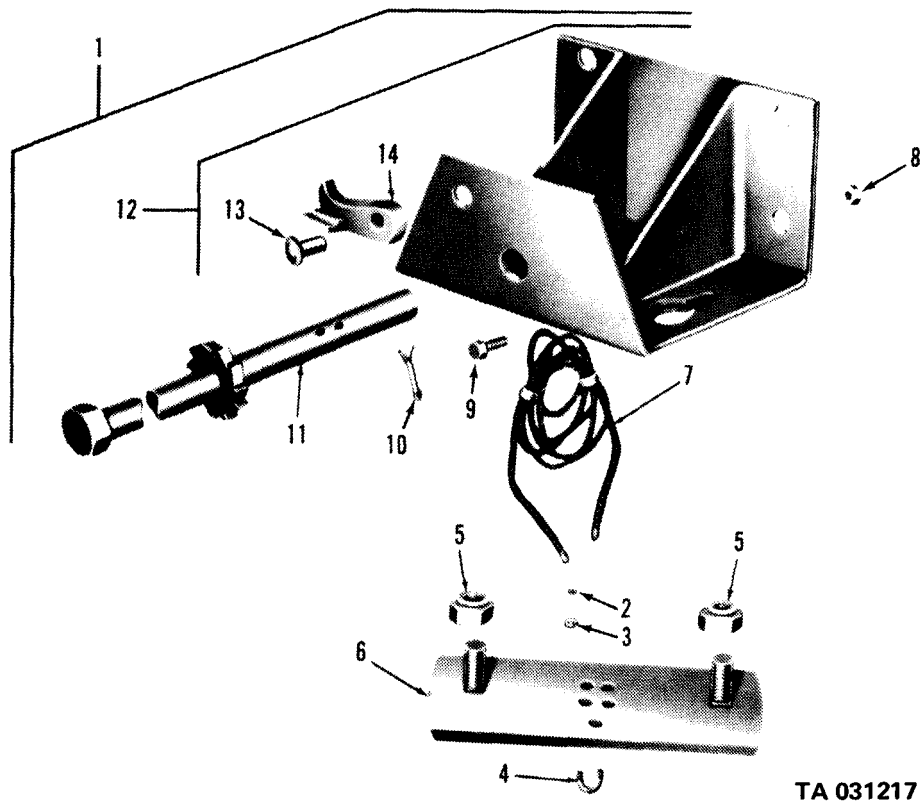

TA 031217

Figure 120. Spare wheel carrier assembly (exc tractor and dump).

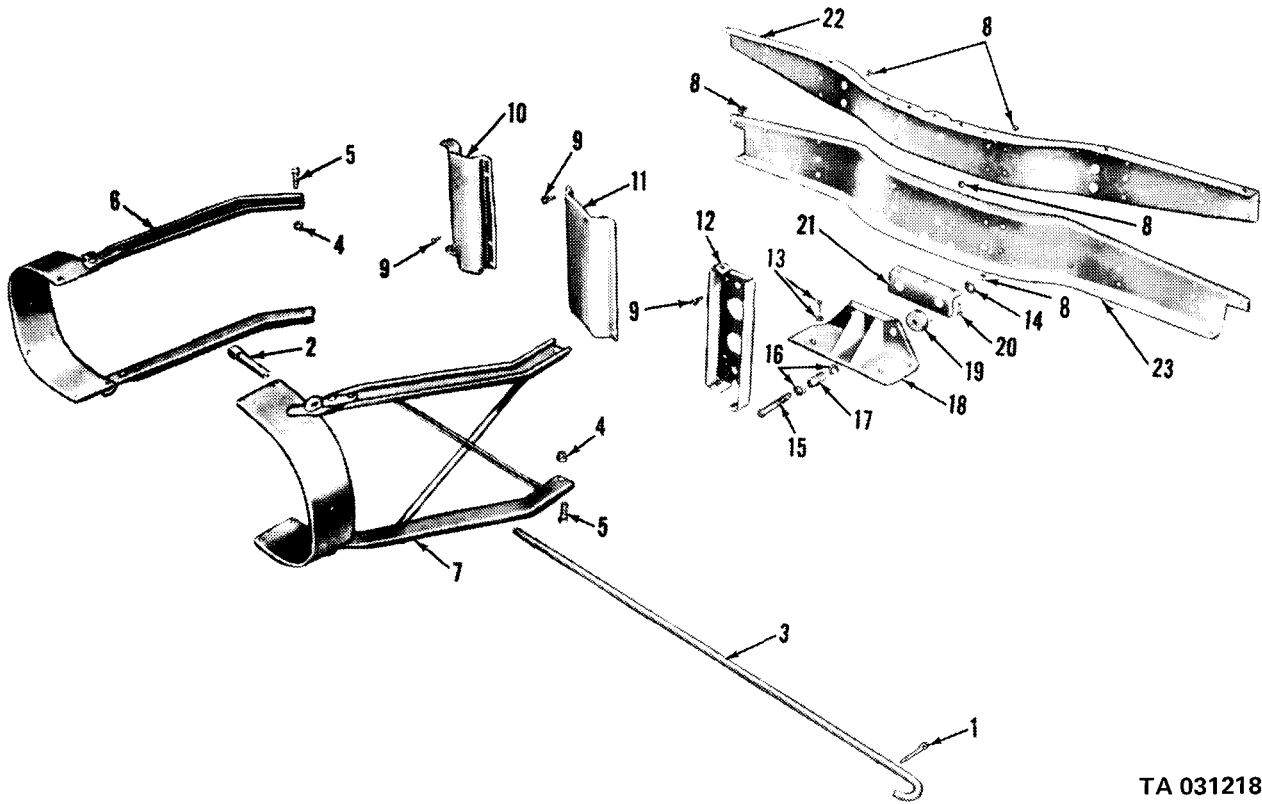

TA 031218

Figure 121. Spare wheel carrier assembly (tractor and dump).

(1) ILLUS.	(2) (a) FIG. NO.	(3) (b) ITEM NO.	(4) SMR CODE	(5) NATIONAL STOCK NUMBER	(6) PART NUMBER	(7) FSCM	(8) DESCRIPTION	(9) U/M	(10) QTY
								EA	INC IN UNIT
								1506-FIFTH WHEEL	
122	1	PAOZZ	5310-00-982-5009	MS21045-10	96906	NUT, SELF-LOCKING(M48, M275, M275A1, M275A2)	EA	10	
122	2	XBOZZ		11609188	19207	WASHER, FLAT(M48, M275, M275A1, M275A2)	EA	20	
122	3	PAOZZ	5306-00-706-1326	7061326	19207	BOLT, MACHINE(M48, M275, M275A1, M275A2)	EA	10	
122	4	XBOZZ		7061340	19207	SPACER(M48, M275, M275A1, M275A2)	EA	2	
122	5	PAOFF	2510-00-809-7791	11640352	19207	WHEEL ASSEMBLY, FIFTH (M48, M275, M275A1, M275A2)	EA	1	
122	6	PAOZZ	4730-00-172-0028	MS15003-4	96906	FITTING, LUBRICATION(M48, M275, M275A1, M275A2)	EA	6	
122	7	XBFZZ		11640342	19207	SHAFT(M48, M275, M275A1, M275A2)	EA	1	
122	8	PAOZZ	5305-00-939-9205	MS90725-190	96906	SCREW, CAP, HEXAGON HEAD (M47, M275, M275A1, M275A2)	EA	2	
122	9	XBOZZ		11640339	19207	WASHER, FLAT(M48, M275, M275A1, M275A2)	EA	2	
122	10	PAOZZ	5310-00-584-7888	MS35338-51	96906	WASHER, LOCK(M48, M275, M275A1, M275A2)	EA	2	
122	11	PAOZZ	2510-00-426-8957	7089514	19207	WEDGE(M48, M275, M275A1, M275A2)	EA	2	
122	12	PAFZZ	5360-00-740-9902	7409902	19207	SPRING(M48, M275, M275A1, M275A2)	EA	2	
122	13	PAFZZ	2510-00-231-7466	11640344	19207	SUB BASE ASSEMBLY (M48, M275, M275A1, M275A2)	EA	1	
122	14	PAFZZ	5310-00-957-5071	8712289	19207	NUT(M48, M275, M275A1, M275A2)	EA	1	
122	15	PAFZZ	5310-00-584-5272	MS35338-48	96906	WASHER, LOCK(M48, M275, M275A1, M275A2)	EA	1	
122	16	PAFZZ	5305-00-719-5269	MS90727-122	96906	SCREW, CAP, HEXAGON HEAD (M48, M572, M275A1, M275A2)	EA	1	
122	17	PAFZZ	2510-00-809-7789	11640343	19207	SHAFT(M48, M275, M275A1, M275A2)	EA	1	
122	18	XBFZZ		11640351	19207	BEAM, WALKING(M48, M275, M2375A1, M275A2)	EA	1	
122	19	PAFZZ	5315-00-209-7273	MS24665-625	96906	PIN, COTTER(M48, M275, M275A1, M275A2)	EA	2	
122	20	PAOZZ	4730-00-172-0034	MS15003-6	96906	FITTING, LUBRICATION (M48, M275, M275A1, M275A2)	EA	2	
122	21	PAFZZ	5315-00-415-1492	7418836	19207	PIN (M48, M275, M275A1, M386A3)	EA	2	
122	22	PAFZZ	5315-00-211-8029	MS51838-279	96906	PIN, DOWELL(M48, M275, M375A1, M272A2)	EA	1	
122	22	PAFZZ	5315-00-010-3774	103774		PIN, DOWELL	EA	1	

(1) ILLUS.	(2)	(3)	(4)	(5)	(6)	(7)	(8)	
(a) FIG. NO.	(b) ITEM NO.	SMR CODE	NATIONAL STOCK NUMBER	PART NUMBER	FSCM	DESCRIPTION USABLE ON CODE	U/M	QTY INC IN UNIT
1506-FIFTH WHEEL (CONT'D)								
122	23	XDFZZ	2510-00-706-8179	7068179	19207	COUPLER JAW: RIGHT AND LEFT(M48,M275,M275A1 M275A2)FOR LEFT SIDE(USE WITH PIN MS51838-279	EA	2
122	24	PAFZZ	5306-00-706-7974	7067974	19207	BOLT(M48,M275,M275A1,M275A2)	EA	1
122	25	PAFZZ	2510-00-350-7675	7409881	19207	LATCH(M48,M275,M175A1,M275A2)	EA	1
122	26	PAFZZ	5360-00-141-6119	7409901	00000	SPRING(M48,M275,M2765A1, M275A2)	EA	1
122	27	PAFZZ	5315-00-298-1481	MS24665-357	96906	PIN,COTTER(M48,M275, M275A1,M275A2)	EA	1
122	28	PAFZZ	5307-00-832-7982	7068244	19207	STUD(M48,M275,275A1,M275A2)	EA	2
122	29	PAFZZ	2510-00-353-0642	5328463	19207	HANDLE(M48,M275,M275A1, M275A2)	EA	1
122	30	PAFZZ	5310-00-841-2041	MS35692-33	96906	NUT(M48,M275,M275A1,M275A2)	EA	2
122	31	PAFZZ	5360-00-740-9903	7409903	19207	SPRING(M48,M275,M275A1, M275A2)	EA	1
122	32	PAFZZ	2510-00-301-7738	7418849	19207	LATCH(M48,M275,M275A1,M275A2)	EA	1
122	33	PAFZZ	5310-00-484-1716	11640362	19207	WASHER(M48,M275,M275A1, M275A2)	EA	3
122	34	XDFZZ		MS20995F91- 7-5	96906	WIRE: 7.5 INCH(M48,M275,M275A1, M275A2)	EA	1
122	35	PAFZZ	5310-00-842-7783	MS35692-53	96906	NUT(M48,M275,M275A1,M275A2)	EA	1
122	36	PAFZZ	5310-00-113-8409	11640340	19207	WASHER(M48,M275,M275A1, M275A2)	EA	1
122	37	PAFZZ	5365-00-809-6292	11640341	19207	SLEEVE(M48,M275,M275A1, M275A2)	EA	1
122	38	PAFZZ	5305-00-252-8656	11640338	19207	SCREW(M48,M275,M275A1, M275A2)	EA	1
122	39	PAFZZ	2510-00-706-8245	7068245	19207	PLUNGER(M48,M275,M275A1, M275A2)	EA	1
122	40	XBFZZ		11640347	19207	BASE ASSEMBLY(M48,M275, M275A1,M275A2)	EA	1

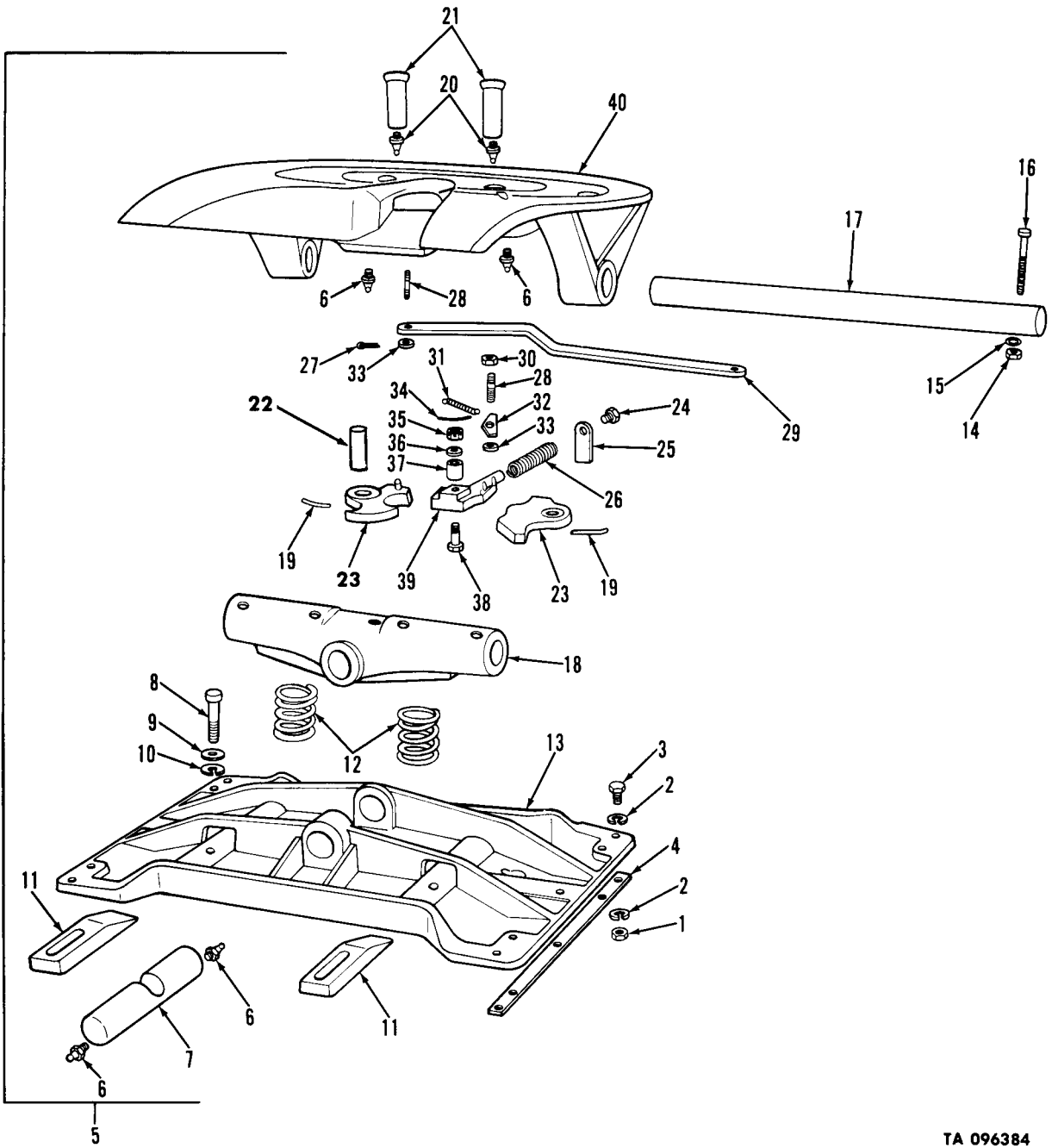

TA 096384

Figure 122. Fifth wheel assembly.

(1) ILLUS.	(2) (a) FIG. NO.	(3) (b) ITEM NO.	(4) SMR CODE	(5) NATIONAL STOCK NUMBER	(6) PART NUMBER	(7) FSCM	(8) DESCRIPTION USABLE ON CODE	(9) U/M	(10) QTY INC IN UNIT
GROUP 16-SPRINGS AND SHOCK ABSORBERS									
1601-SPRINGS									
123	1	PAOZZ	4730-00-050-4208	MS15003-1	96906		FITTING,LUBRICATION: HANGER PIN, UPPER SHACKLE PIN	EA	4
123	2	PAOZZ	4730-00-172-0034	MS15003-6	96906		FITTING,LUBRICATION	EA	2
123	3	PAOZZ	2510-00-752-1826	7521826	19207		PIN,VEHICULAR LEAF: SPRING TO HANGER UPPER SHACKLE,AND LOWER SHACKLE	EA	6
123	4	PAOZZ	2510-00-752-1841	7521841	19207		SHACKLE,LEAF SPRING: W/BEARING	EA	2
123	5	PAOZZ	3120-00-752-1827	7521827	19207		BEARING,SLEEVE: SHACKLE PIN	EA	1
123	6	XBOZZ		7397880	19207		SHACKLE: FRONT SPRING	EA	1
123	7	PAOZZ	5310-00-752-1641	7521641	19207		NUT,PLAIN,HEXAGON	EA	8
123	8	PAOZZ	5310-00-052-6454	MS35340-51	96906		WASHER,LOCK	EA	8
123	9	PAOZZ	2510-00-752-1823	7521823	19207		PLATE: CLAMP,RIGHT,U BOLT	EA	1
123	9	PAOZZ	2510-00-752-1822	7521822	19207		PLATE: CLAMP,LEFT,U BOLT	EA	1
123	10	PAOZZ	5306-00-930-5081	10937669	19207		BOLT,U: FRONT SPRING ASSEMBLY	EA	4
123	11	PAOZZ	2510-00-736-8627	7368627	19207		SADDLE: U BOLT	EA	2
123	12	PAOZZ	5340-00-736-8626	7368626	19207		BUMPER,RUBBER: FRONT AXLE	EA	2
123	13	PAOZZ	2510-00-089-0893	10872203	19207		SEAT: FRONT SPRING	EA	2
123	14	PAOOO	2510-00-736-8628	7368628	19207		SPRING ASSEMBLY,LEAF: FRONT (COMPONENTS SAME AS SPRING ASSEMBLY, NSN 2510-00-963-1603) AA	EA	2
123	14	PAOOO	2510-00-963-1603	11601335	19207		SPRING ASSEMBLY,LEAF: FRONT AB,AC	EA	2
124	1	PAOZZ	5310-00-732-0558	MS51967-8	96906		NUT,PLAIN,HEXAGON: FRONT SPRING CLIP	EA	4
124	2	PAOZZ	5306-00-752-1739	7979595	19207		BOLT,MACHINE: SHOULDER, LEAF CLIP SPACER	EA	4
124	3	PAOZZ	5365-00-752-1737	7521737	19207		SPACER,SLEEVE: LEAF CLIP BOLT	EA	4
124	4	PAOZZ	2510-00-857-4319	10896236	19207		ALINEMENT CLIP,LEAF SPRING: FRONT SPRING LEAF ALINEMENT OUTER	EA	2
124	5	PAOZZ	2510-00-963-1693	11601336	19207		ALINEMENT CLIP,LEAF SPRING: FRONT	EA	2
124	6	PAOZZ	5310-00-785-1762	MS51968-9	96906		NUT,PLAIN,HEXAGON	EA	1
124	7	PAOZZ	5306-00-930-5083	11601337	19207		BOLT,MACHINE: CENTER	EA	1
124	8	XAOZZ		11601335-12	19207		PLATE: NUMBER 12	EA	1
124	9	XAOZZ		11601335-11	19207		PLATE: NUMBER 11	EA	1

(1) ILLUS.	(2) (a) FIG. NO.	(3) (b) ITEM NO.	(4) SMR CODE	(5) NATIONAL STOCK NUMBER	(6) PART NUMBER	(7) FSCM	(8) DESCRIPTION USABLE ON CODE	(9) U/M	(10) QTY INC IN UNIT
1601-SPRINGS (CONT'D)									
124	10		XAOZZ		11601335-10	19207	PLATE: NUMBER 10	EA	1
124	11		XAOZZ		11601335-9	19207	PLATE: NUMBER 9	EA	1
124	12		XAOZZ		11601335-8	19207	PLATE: NUMBER 8	EA	1
124	13		XAOZZ		11601335-7	19207	PLATE: NUMBER 7	EA	1
124	14		XAOZZ		11601335-7	19207	PLATE: NUMBER 6	EA	1
124	15		XAOZZ		11601335-5	19207	PLATE: NUMBER 5	EA	1
124	16		XAOZZ		11601335-4	19207	PLATE: NUMBER 4	EA	1
124	17		XAOZZ		11601335-3	19207	PLATE: NUMBER 3	EA	1
124	18		PAOZZ	3120-00-752-1829	7521829	19207	BEARING,SLEEVE: SPRING EYE	EA	2
124	19		PAOZZ	2510-00-963-1586	11601335-1	19207	SPRING,LEAF: NUMBER 1	EA	1
124	20		PAOZZ	2510-00-963-1584	11601335-2	19207	SPRING,LEAF: NUMBER 2	EA	1
125	1		PAOOO	2510-00-200-1053	7521792	19207	SPRING ASSEMBLY,LEAF: REAR (COMPONENTS SAME AS SPRING ASSEMBLY,NSN 2510-00-736-8629, EXCEPT WHERE INDIVIDUAL COMPONENTS ARE ANNOTATED)	EA	2
125	1		PAOOO	2510-00-736-8629	7368629	19207	SPRING ASSEMBLY,LEAF: REAR(M35, M47,M59,M292,M36A2,M292A2, M342A2,M292A1,M36,M36C,M292)	EA	2
125	2		PAOZZ	5310-00-732-0558	MS51967-8	96906	NUT,PLAIN,HEXAGON	EA	4
125	3		PAOZZ		7521739	19207	BOLT,MACHINE: LEAF CLIP SPACER	EA	4
125	4		PAOZZ	5365-00-752-1737	7521737	19207	SPACER,SLEEVE: LEAF CLIP BOLT	EA	4
125	5		PAOZZ	5320-00-735-5198	MS35743-91	96906	RIVET,SOLID	EA	4
125	6		PAOZZ	2510-00-752-1741	7521741	19207	ALIGNMENT CLIP,LEAF SRPING: OUTER(USED ON SPRING ASSEMBLY, NSN 2510-00-200-1053,ONLY)	EA	2
125	6		PAOZZ	2510-00-736-8676	7368676	19207	ALIGNMENT CLIP,LEAF SPRING: INNER(USED ON SPRING ASSEMBLY, NSN 2510-00-736-8629,ONLY)	EA	2
125	7		PAOZZ	2510-00-752-1742	7521742	19207	ALIGNMENT CLIP,LEAF SPRING: INNER(USED ON SPRING ASSEMBLY, NSN 2510-00-200-1053 ONLY)	EA	2
125	7		PAOZZ	2510-00-736-8677	7368677	19207	ALIGNMENT CLIP,LEAF SPRING: OUTER(USED ON SPRING ASSEMBLY, NSN 2510-00-736-8629,ONLY)	EA	2
125	8		PAOZZ	5310-00-926-5916	MS51968-12	96906	NUT,PLAIN,HEXAGON(USED ON SPRING ASSEMBLY,NSN 2510-00-736-8629, ONLY)	EA	1

(1) ILLUS.	(2) (a) FIG. NO.	(3) (b) ITEM NO.	(4) SMR CODE	(5) NATIONAL STOCK NUMBER	(6) PART NUMBER	(7) FSCM	(8) DESCRIPTION USABLE ON CODE	(9) U/M	(10) QTY INC IN UNIT
							1601-SPRINGS (CONT'D)		
125	8	PAOZZ	5310-00-880-7745	MS51968-11	96906		NUT, PLAIN, HEXAGON (USED ON SPRING ASSEMBLY, NSN 2510-00-200-1053, ONLY)	EA	1
125	9	PAOZZ	5306-00-752-1738	7521738	19207		BOLT, MACHINE (USED ON SPRING ASSEMBLY, NSN 2510-00-200-1053, ONLY)	EA	1
125	9	PAOZZ	5306-00-274-0958	7368675	19207		BOLT, MACHINE (USED ON SPRING ASSEMBLY, NSN 2510-00-736-8629, ONLY)	EA	1
125	10	XAOZZ		7529116	19207		LEAF (USED ON SPRING ASSEMBLY, NSN 2510-00-200-1053, ONLY)	EA	1
125	10	XAOZZ		7368629-10	19207		LEAF (USED ON SPRING ASSEMBLY, NSN 2510-00-736-8629, ONLY)	EA	1
125	11	XAOZZ		7529117	19207		LEAF (USED ON SPRING ASSEMBLY, NSN 2510-00-200-1053, ONLY)	EA	1
125	11	XAOZZ		7368629-9	19207		LEAF (USED ON SPRING ASSEMBLY, NSN 2510-00-736-8629, ONLY)	EA	1
125	12	XAOZZ		7529118	19207		LEAF (USED ON SPRING ASSEMBLY, NSN 2510-00-200-1053, ONLY)	EA	1
125	12	XAOZZ		7368629-8	19207		LEAF (USED ON SPRING ASSEMBLY, NSN 2510-00-736-8629, ONLY)	EA	1
125	13	XAOZZ		7529119	19207		LEAF (USED ON SPRING ASSEMBLY, NSN 2510-00-200-1053, ONLY)	EA	1
125	13	XAOZZ		7368629-7	19207		LEAF (USED ON SPRING ASSEMBLY, NSN 2510-00-736-8629, ONLY)	EA	1
125	14	XAOZZ		7529120	19207		LEAF (USED ON SPRING ASSEMBLY, NSN 2510-00-200-1053, ONLY)	EA	1
125	14	XAOZZ		7368629-6	19207		LEAF (USED ON SPRING ASSEMBLY, NSN 2510-00-736-8329, ONLY)	EA	1
125	15	XAOZZ		7529121	19207		LEAF (USED ON SPRING ASSEMBLY, NSN 2510-00-200-1053, ONLY)	EA	1
125	15	XAOZZ		7368629-5	19207		LEAF (USED ON SPRING ASSEMBLY, NSN 2510-00-736-8629, ONLY)	EA	1
125	16	XAOZZ		7529122	19207		LEAF (USED ON SPRING ASSEMBLY, NSN 2510-00-200-1053, ONLY)	EA	1
125	16	XAOZZ		7368629-4	19207		LEAF (USED ON SPRING ASSEMBLY, NSN 2510-00-736-8629, ONLY)	EA	1
125	17	XAOZZ		7529123	19207		LEAF (USED ON SPRING ASSEMBLY, NSN 2510-00-200-1053, ONLY)	EA	1
125	17	XAOZZ		7368629-3	19207		LEAF (USED ON SPRING ASSEMBLY, NSN 2500-00-736-8629, ONLY)	EA	1

(1) ILLUS.	(2) (a) FIG. NO.	(3) (b) ITEM NO.	(4) SMR CODE	(5) NATIONAL STOCK NUMBER	(6) PART NUMBER	(7) FSCM	(8) DESCRIPTION USABLE ON CODE	(9) U/M	(10) QTY INC IN UNIT
1601-SPRINGS (CONT'D)									
125	18	PAOZZ	2510-00-752-1793	7521793	19207		SPRING LEAF: NUMBER 2,MAIN (USED ON SPRING ASSEMBLY, NSN 2510-00-200-1053,ONLY)	EA	1
125	18	XAOZZ		7368629-2	19207		LEAF(USED ON SPRING ASSEMBLY, NSN 2510-00-736-8629,ONLY)	EA	1
125	19	XAOZZ		7368629-1	19207		LEAF(USED ON SRPING ASSEMBLY, NSN 2510-00-736-8629,ONLY)	EA	1
125	20	PAOZZ	2510-00-087-2635	7521794	19207		SPRING,LEAF: NUMBER 1,MAIN (USED ON SPRING ASSEMBLY, NSN 2510-00-200-1053,ONLY)	EA	1
125	21	PAOZZ	2510-00-736-8642	7368642	19207		SPRING,LEAF: NUMBER 2,MAIN (USED ON SPRING ASSEMBLY, NSN 2510-00-736-8629,ONLY)	EA	1
125	22	PAOZZ	2510-00-736-8641	7368641	19207		SPRING,LEAF: NUMBER 1,MAIN (USED ON SPRING ASSEMBLY, NSN 2510-00-736-8629,ONLY)	EA	1
126	1	PAOZZ	5310-00-752-1641	7521641	19207		NUT,PLAIN,HEXAGON: U BOLT	EA	8
126	2	PAOZZ	5310-00-052-6454	MS35340-51	96906		WASHER,LOCK	EA	8
126	3	PAOZZ	5306-00-752-1740	7521740	19207		BOLT,U: SPRING TO REAR AXLE SPRING SEAT(USED ON SPRING ASSEMBLY,NSN 2510-00-200-1053, ONLY)	EA	4
126	3	XBOZZ		7368630	19207		BOLT,U: SPRING TO REAR AXLE SPRING SEAT(USED ON SRPING ASSEMBLY,NSN 2510-00-736-8629, ONLY)	EA	4
126	4	PAOZZ	2510-00-737-3221	7373221	19207		SEAT: REAR SPRING ASSEMBLY	EA	2
126	5	PAOZZ	5315-00-699-8465	7539661	19207		PIN REAR SPRING SADDLE: LIFTING,"U"BOLT SEAT	EA	1
126	6	PAOZZ	5360-00-692-6059	7373229	19207		SPRING: U BOLT,SEAT AND LOCKOUT BEAM BALL	EA	1
126	7	PAOZZ	3110-00-943-6113	MS19060-6	96906		BALL	EA	1
126	8	XAOZZ		7521795	19207		SEAT: U BOLT	EA	1
127	1	PAOZZ	5306-00-225-8496	MS90725-31	96906		BOLT,MACHINE	EA	12
127	2	PAOZZ	5310-00-407-9566	MS35338-45	96906		WASHER,LOCK	EA	12
127	3	PAOZZ	2510-00-752-1640	7521640	19207		COVER,PLATE ACCESS: ADAPTER BUSHING	EA	2
127	4	PAOZZ	5330-00-752-1648	7521648	19207		GASKET: COVER PLATE ACCESS	EA	2
127	5	PAOZZ	5310-00-220-2665	10896720	19207		NUT,PLAIN,OCTAGON	EA	4
127	6	PAOZZ	5310-00-752-1650	10896695	19207		WASHER,KEY	EA	2
127	7	PAOZZ	5315-00-957-7544	MS20066-231	96906		KEY,MACHINE	EA	2

TM9-2320-209-34P

(1)	(2)	(3)	(4)	(5)	(6)	(7)	(8)
ILLUS.							QTY
(a)	(b)	SMR	NATIONAL	PART		DESCRIPTION	U/M
FIG.	ITEM	CODE	STOCK	NUMBER	FSCM		INC
NO.	NO.		NUMBER			USABLE ON CODE	IN
							UNIT
						1601-SPRING(CONT'D)	
127	8	PAOZZ	3120-00-105-9923	11609331	19207	BEARING,SPRING: SPRING SEAT	EA 4
127	9	PAOZZ	2510-00-037-4972	8757712	19207	SEAT	EA 2
127	10	PAOZZ	5310-00-754-2005	MS35338-52	96906	WASHER, LOCK	EA 4
127	11	PAOZZ	5306-00-752-1642	7521642	19207	BOLT, MACHINE	EA 4
127	12	PAOZZ	5330-00-891-7826	10896684	19207	SEAL, PLAIN, ENCASED: OIL	EA 2
127	13	PAOZZ	5330-00-693-0624	7521647	19207	RETAINER: SEAT BEARING, FELT	EA 2
127	14	PAOZZ	5310-00-693-0623	7521646	19207	SEAL	EA 2
127	15	PAOZZ	5310-00-693-0622	7521643	19207	WASHER, FLAT	EA 2
127	16	PAFZZ	5305-00-728-7698	MS90726-188	96906	SCREW, CAP, HEXAGON HEAD	EA 12
127	17	PAFZZ	5310-00-935-3569	MS51943-46	96906	NUT, SELF-LOCKING	EA 12
127	18	PAFZZ	2510-00-177-7788	7700126	19207	BRACKET, SPRING: TANDEM AXLE SUSPENSION	EA 1
127	19	PAOZZ	4730-00-221-2136	MS20913-1S	96906	PLUG, PIPE	EA 2

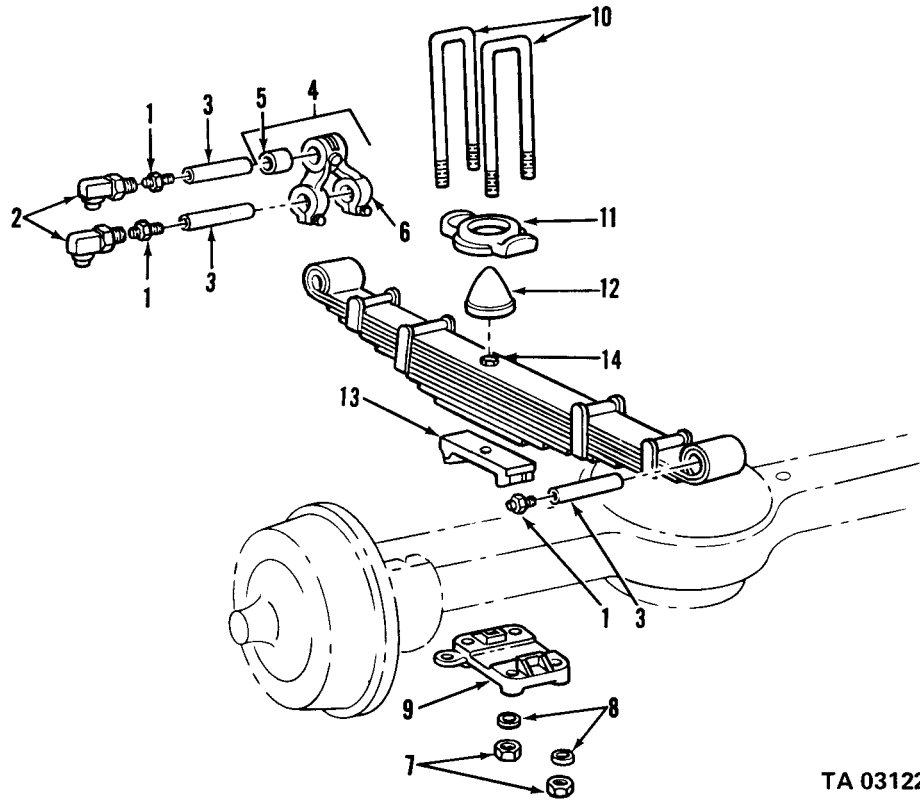

TA 031220

Figure 123. Front suspension assembly.

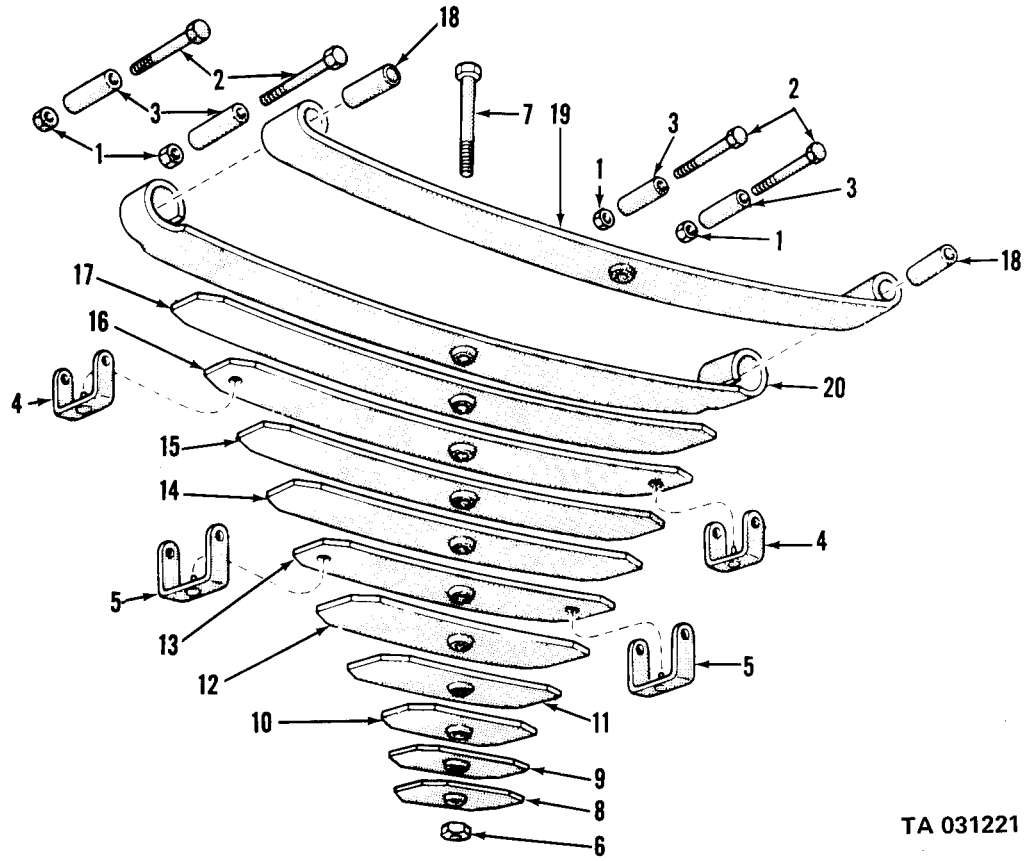

TA 031221

Figure 124. Front spring assemblies.

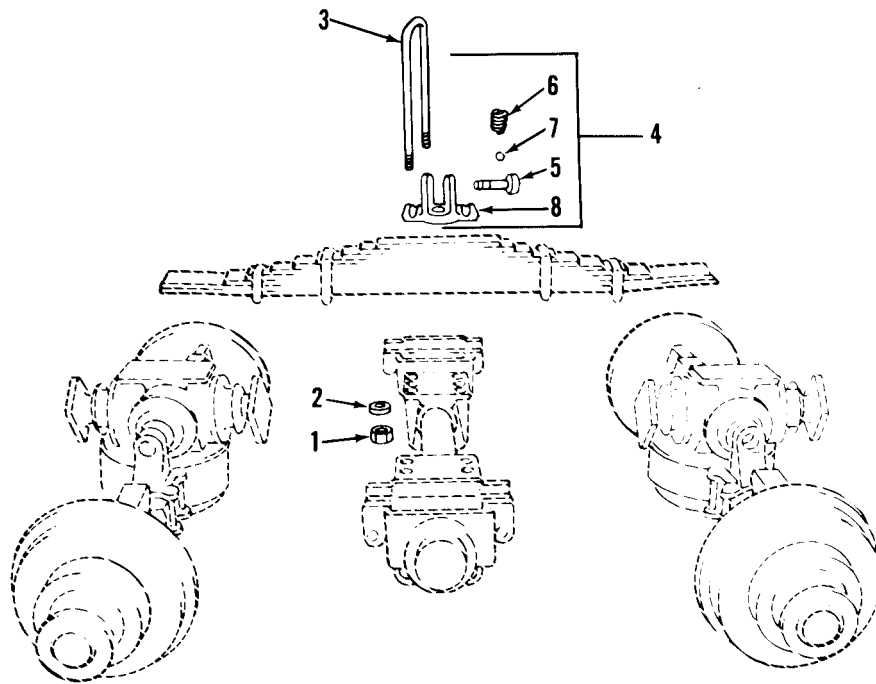

TA 031223

Figure 126. Rear suspension assembly.

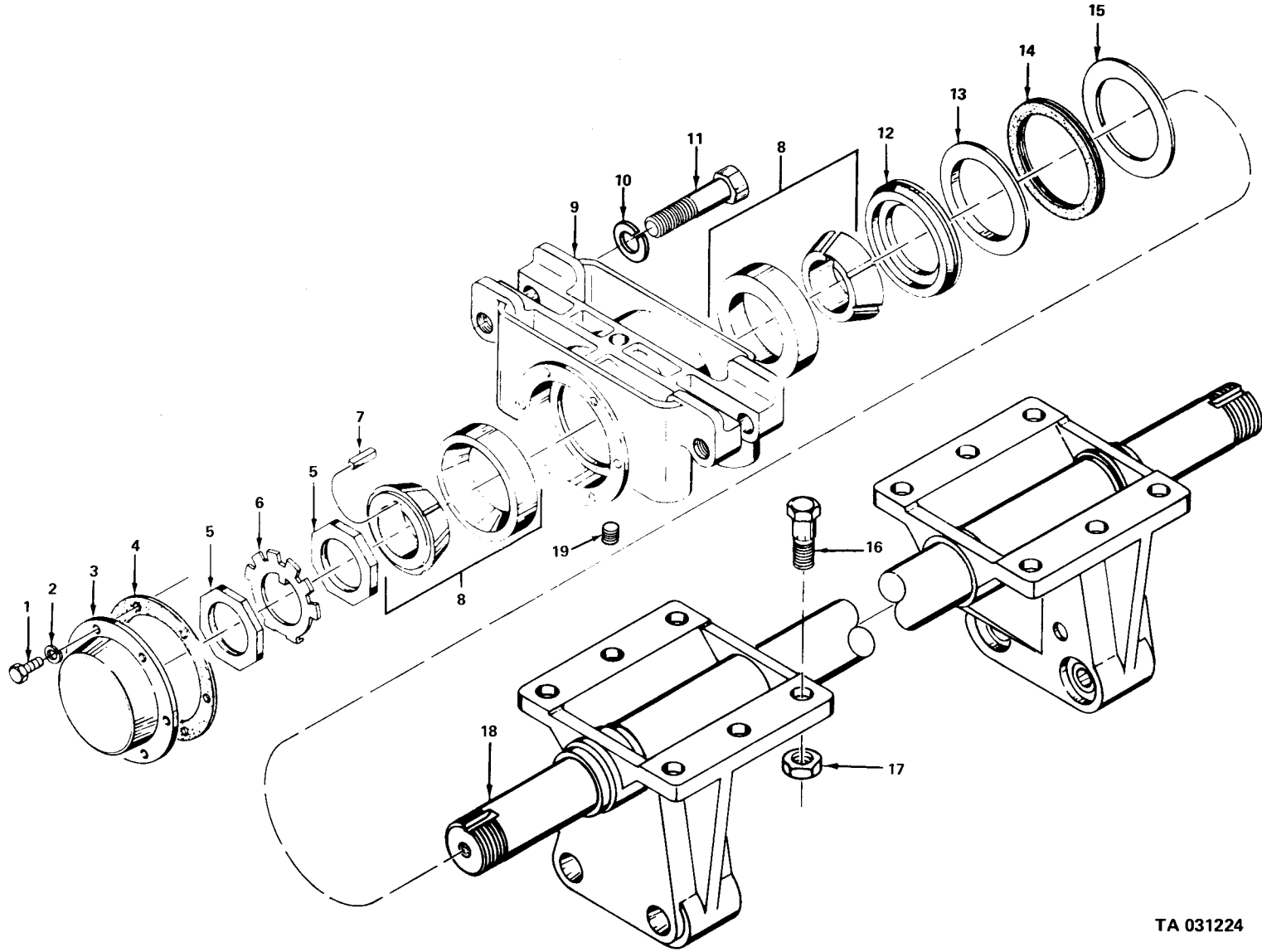
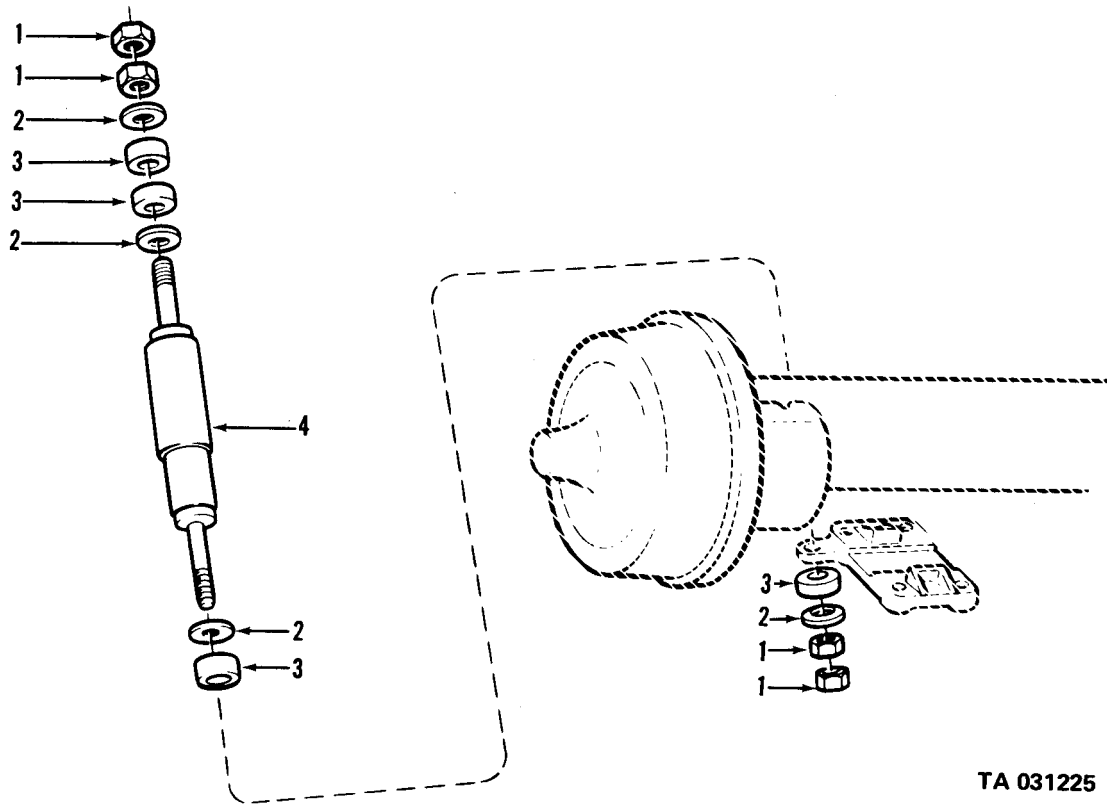

Figure 127. Spring seat.

TA 031224

TM9-2320-209-34P

(1) ILLUS.	(2)	(3)	(4)	(5)	(6)	(7)	(8)
FIG. NO.	ITEM NO.	SMR CODE	NATIONAL STOCK NUMBER	PART NUMBER	FSCM	DESCRIPTION USABLE ON CODE	U/M INC IN UNIT
1604-SHOCK ABSORBER EQUIPMENT							
128	1	PAOZZ	5310-00-880-7745	MS51968-11	96906	NUT,PLAIN,HEXAGON	EA 8
128	2	PAOZZ	5330-00-338-1115	7372774	19207	RETAINER,FRONT: MOUNTING GROMMET	EA 8
128	3	PAOZZ	5365-00-834-4069	8344069	19207	BUSHING,RUBBER: MOUNTING	EA 8
128	4	PAOZZ	2540-00-294-6339	7539007	19207	SHOCK ABSORBER,DIRECT ACTION: FRONT	EA 2



TA 031225

Figure 128. Shock absorber assembly.

(1)	(2)	(3)	(4)	(5)	(6)	(7)	(8)
ILLUS.							QTY
(a)	(b)	SMR	NATIONAL	PART		DESCRIPTION	U/M
FIG.	ITEM	CODE	STOCK	NUMBER	FSCM		INC
NO.	NO.		NUMBER			USABLE ON CODE	IN
							UNIT
1605-TORQUE,RADIUS AND STABILIZER RODS							
129	1	PAOZZ	5310-00-797-4870	10896688	19207	NUT,PLAIN,HEXAGON	EA 24
129	2	PAOZZ	5310-00-052-6454	MS35340-51	96906	WASHER,LOCK	EA 24
129	3	PAOZZ	5306-00-752-1835	7521835	19207	BOLT,MACHINE: BRACKET	EA 24
129	4	PAOZZ	5340-00-491-0313	8723830	19207	BRACKET	EA 4
129	5	PAOZZ	2510-00-040-2180	8331862	19207	BRACKET: MOUNTING,LOWER, ON AXLE	EA 4
129	6	PAOZZ	2530-00-678-9029	8757685	19207	TORQUE ROD ASSEMBLY	EA 6
129	7	PAOZZ	5310-00-240-9332	8327988	19207	NUT,PLAIN,HEXAGON	EA 2
129	8	PAOZZ	5310-00-584-7889	MS35338-53	96906	WASHER,LOCK	EA 2
129	9	XAOZZ		7521831	19207	END: W/BUSHING AND BALL STUD	EA 2
129	10	XAOZZ		8757684	19207	ROD,TORQUE	EA 1
129	11	PAOZZ	2530-00-752-1833	7521833	19207	BRACKET: LOWER,ON AXLE	EA 4

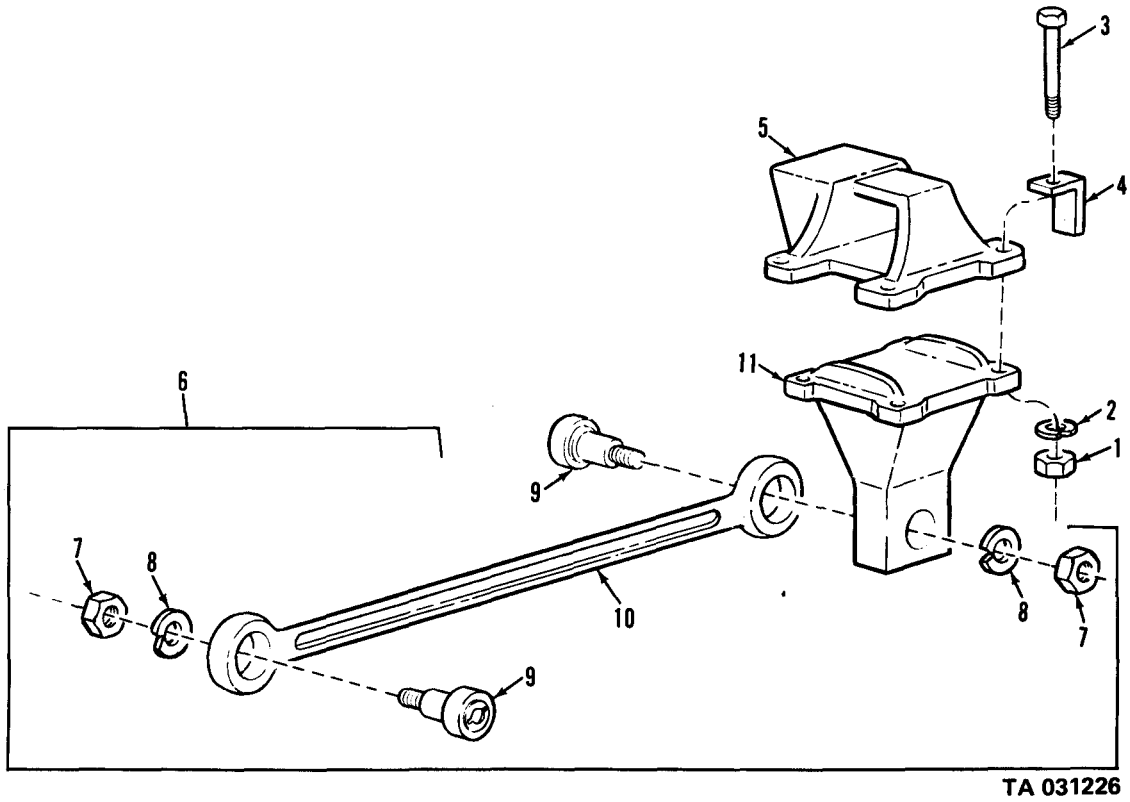

Figure 129. Torque rod.

(1)	(2)	(3)	(4)	(5)	(6)	(7)	(8)	
ILLUS.							QTY	
(a)	(b)	SMR	NATIONAL	PART		DESCRIPTION	U/M	INC
FIG.	ITEM	CODE	STOCK	NUMBER	FSCM			IN
NO.	NO.		NUMBER			USABLE ON CODE		UNIT
						GROUP 18-BODY,CAB,HOOD,AND HULL		
						1801-BODY,CAB,HOOD AND HULL ASSEMBLIES		
130	1	PAFZZ	2510-00-737-2739	7372739	19207	RETAINER: RIGHT SIDE PANEL	EA	1
130	2	PAFZZ	2510-00-208-7535	7397924	19207	PANEL: HOOD,RIGHT SIDE(M44)	EA	1
130	2	PAFZZ	2510-00-400-7083	10872025	19207	PANEL: HOOD,RIGHT SIDE (M44A1,M44A2)	EA	1
130	3	PAOZZ	5340-00-753-9201	7539201	19207	BUMPER,RUBBER: HOOD SIDE PANEL	EA	3
130	4	PAOZZ	5305-00-432-4170	51861-35	96906	SCREW,TAPPING,THREAD	EA	1
130	5	PAOZZ	5340-00-753-9220	7539220	19207	BUMPER,RUBBER: SIDE PANEL	EA	1
131	1	PAOZZ	5340-00-753-9201	7539201	19207	BUMPER,RUBBER: HOOD SIDE PANEL	EA	3
131	2	PAFZZ	5310-00-959-7600	MS51922-5	96906	NUT,SELF-LOCKING	EA	12
131	3	PAFZZ	5310-00-809-4058	MS27183-10	96906	WASHER,FLAT	EA	8
131	4	PAFZZ	5305-00-993-2461	MS35207-281	96906	SCREW,MACHINE(M44)	EA	12
131	4	PAFZZ	5305-00-993-2738	MS35207-280	96906	SCREW,MACHINE(M44A1,M44A2)	EA	12
131	5	PAFZZ	5340-00-997-2398	10871579	19207	HINGE,BUTT: LEFT SIDE	EA	1
131	5	PAFZZ	2540-00-179-3433	10871580	19207	HINGE,BUTT: RIGHT SIDE	EA	1
131	6	XBFZZ		7322740	19207	HINGE,BUTT: RIGHT SIDE	EA	1
131	6	PAFZZ	5340-00-753-9196	7539196	19207	HINGE,BUTT: LEFT SIDE	EA	1
131	7	PAFZZ	5340-00-693-0595	7372737	19207	RETAINER,HOOD: LEFT SIDE PANEL HINGE	EA	1
131	8	PAFZZ	5340-00-753-9222	7539222	19207	CATCH: SIDE PANEL, RIGHT REAR AND LEFT FRONT	EA	2
131	9	PAFZZ	2540-00-709-5879	7539221	19207	CATCH,RUNNING BOARD	EA	2
131	10	PAFZZ	2510-00-208-7534	7397923	19207	PANEL: HOOD,LEFT SIDE AA	EA	1
131	10	PAFZZ	2510-00-208-7535	7397924	19207	PANEL: HOOD,RIGHT SIDE AA	EA	1
131	10	PAFZZ	2510-00-179-5669	10872024	19207	PANEL: HOOD,LEFT SIDE AB,AC	EA	1
131	10	PAFZZ	2510-00-400-7083	10872025	19207	PANEL: HOOD,RIGHT SIDE AB,AC	EA	1
131	11	PAOZZ	5305-00-432-4170	51861-35	96906	SCREW,TAPPING,THREAD	EA	1
131	12	PAOZZ	5340-00-753-9220	7539220	19207	BUMPER,RUBBER: SIDE PANEL	EA	1
131	13	PAOZZ	2510-00-753-9219	7539219	19207	BRACKET,SIDE PANEL CATCH	EA	2
132	1	PAFZZ	5310-00-959-7600	MS51922-5	96906	NUT,SELF-LOCKING	EA	18
132	1	PAOZZ	5310-00-959-7600	MS51922-5	96906	NUT,SELF-LOCKING	EA	2
132	2	PAFZZ	5305-00-068-0504	MS90726-3	96906	SCREW,CAP,HEXAGON HEAD	EA	14
132	2	PAOZZ	5305-00-068-0504	MS90726-3	96906	SCREW,CAP,HEXAGON HEAD	EA	2

(1) ILLUS.	(2) (a) (b) FIG. ITEM NO. NO.	(3) SMR CODE	(4) NATIONAL STOCK NUMBER	(5) PART NUMBER	(6) FSCM	(7) DESCRIPTION USABLE ON CODE	(8) QTY INC IN UNIT
						1801-BODY,CAB,HOOD,AND HULL ASSEMBLIES (CONT'D)	
132	3	XBOZZ		7397931	19207	REINFORCEMENT	EA 2
132	4	PAOZZ	2540-00-753-9214	7539214	19207	FASTNER,CYLINDER,SPRING: HOOD TOP PANEL TO WINDSHIELD	EA 2
132	5	PAOZZ	5305-00-068-0505	MS90726-5	96906	SCREW,CAP,HEXAGON HEAD	EA 4
132	6	PAOZZ	2510-00-753-9213	7539213	19207	BRACKET: HOOD TOP PANEL TO WINDSHIELD CATCH	EA 2
132	7	PAOZZ	2540-00-622-7754	7397928	19207	REINFORCEMENT,HINGE	EA 2
132	8	PAOZZ	5305-00-068-0506	MS90726-6	96906	SCREW,CAP,HEXAGON HEAD	EA 8
132	9	PAOZZ	5340-00-753-9193	7539193	19207	HINGE,STRAP	EA 2
132	10	PAOZZ	5305-00-989-7434	MS35207-263	96906	SCREW,MACHINE	EA 4
132	11	PAOZZ	5310-00-877-5797	MS21044N3	96906	NUT,SELF-LOCKING	EA 4
132	12	PAOZZ	5340-00-278-0213	7539218	19207	BRACKET,DOOR CATCH: FRONT	EA 2
132	13	PAOZZ	5320-00-013-6326	MS35684-21	96906	RIVET,SPLIT: HOOD BUMPER	EA 8
132	14	PAOZZ	5330-00-321-6297	8330495	19207	BUMPER,RUBBER: HOOD TOP PANEL	EA 2
132	15	PAOZZ	2510-00-737-2770	7372770	19207	CATCH ASSEMBLY,HOOD	EA 1
132	16	PAOZZ	5310-00-877-5796	MS21044N4	96906	NUT,SELF-LOCKING	
132	17	PAOZZ	2590-00-040-2075	7539197	19207	FASTENER,CYLINDER SPRING: HOLD-DOWN TOP PANEL	EA 2
132	18	PAFZZ	2510-00-983-6917	10896247	19207	HOOD,ENGINE: HOOD ASSEMBLY W/HINGE	EA 1
132	19	PAOZZ	2510-00-737-2767	7372767	19207	HOOK: HOOD TO PANEL, WITH EYE BOLT	EA 1
132	20	PAOZZ	5310-00-984-3807	MS51922-13	96906	NUT,SELF-LOCKING	EA 2
132	21	PAOZZ	5310-00-264-4085	7372766	19207	WASHER,SPRING,TENSION	EA 1
132	22	PAOZZ	5306-00-737-2765	7372765	19207	BOLT,EYE	EA 1
132	23	PAOZZ	5310-00-880-7746	MS51968-5	95905	NUT,PLAIN,HEXAGON	EA 1
132	24	PAOZZ	2510-00-737-2768	7372768	19207	HOOK	EA 1
132	25	PAOZZ	5305-00-969-6914	MS24617-10	96906	SCREW,CAP,HEXAGON HEAD	EA 1
132	26	PAOZZ	5340-00-699-8463	7539185	19207	CLIP: RETAINING,HOOK	EA 1
132		PAOZZ	7690-00-165-6608	1164909	19207	DECAL,WARNING ,HOOD	EA 1
133	1	PAFZZ	5310-00-959-1488	MS51922-21	96906	NUT,SELF-LOCKING	EA 2
133	2	PAFZZ	5305-00-269-2811	MS90726-67	96906	SCREW,CAP,HEXAGON HEAD	EA 2
133	3	PAFZZ	5310-00-191-4167	7085354	19207	WASHER	EA 2
133	4	PAFZZ	5310-00-088-1251	MS51922-1	96906	NUT,SELF-LOCKING	EA 28

(1) ILLUS.	(2) (a) FIG. NO.	(3) (b) ITEM NO.	(4) SMR CODE	(5) NATIONAL STOCK NUMBER	(6) PART NUMBER	(7) FSCM	(8) DESCRIPTION USABLE ON CODE	(9) U/M	(10) (8) QTY INC IN UNIT
							1801-BODY, CAB, HOOD, AND HULL ASSEMBLIES (CONT'D)		
133	5	PAFZZ	5310-00-809-3078	MS27183-11	96906	WASHER, LOCK	EA	42	
133	6	PAFZZ	5305-00-068-0502	MS90725-6	96906	SCREW, CAP, HEXAGON HEAD	EA	28	
133	7	XAFZZ		7085313	19207	ROOF ASSEMBLY	EA	1	
133	8	PAFZZ	9390-00-040-1967	7085335	19207	RUBBER, SPECIAL: TOP WINDSHIELD FRAME	EA	1	
133	9	PAFZZ	5330-00-040-1968	7085352	19207	SEAL, RUBBER, SPECIAL	EA	2	
133	10	PBFZZ	2510-00-087-3476	7085376	19207	SASH ASSEMBLY	EA	1	
133	10	PBFZZ	2510-00-027-2075	7085377	19207	SASH ASSEMBLY	EA	1	
133	11	PAFZZ	5310-00-934-9751	MS35650-302	96906	NUT	EA	22	
133	12	PAFZZ	5305-00-989-7434	MS35207-263	96906	SCREW, MACHINE	EA	22	
133	13	PAFZZ	5310-00-596-7691	MS35335-32	96906	WASHER, LOCK	EA	22	
133	14	PAFZZ	9390-00-040-1962	7085258	19207	RUBBER, SPECIAL: REAR SIDES, LEFT HAND, RUBBER	EA	1	
133	15	PAFZZ	2510-00-453-5351	7085257	19207	RETAINER	EA	4	
133	16	PAFZZ	5305-00-052-6905	MS24627-31	96906	SCREW	EA	2	
133	17	PAFZZ	5310-00-493-3986	7085367	19207	CLIP	EA	2	
133	18	PAFZZ	2540-00-878-3487	7085368	19207	PANEL ASSEMBLY	EA	1	
133	19	PBFZZ	2510-00-753-9659	7539659	19207	BRACKET: FRONT GUN MOUNT, OUTER	EA	1	
133	19.1	PAOZZ	5305-00-761-4227	MS90726-111	96906	BOLT	EA	2	
133	19.2	PAOZZ	5310-00-067-9507	MS51922-37	96906	NUT: SELF-LOCKING	EA	2	
133	19.3	PAOZZ	5306-00-042-5859	425859	21450	BOLT	EA	1	
133	20	PBFZZ	2510-00-753-9659	7539659	19207	BRACKET: REAR GUN MOUNT	EA	2	
133	21	PBFZZ	2510-00-418-0764	7539658	19207	BRACKET: FRONT GUN MOUNT, INNER	EA	1	
13	1	PAOOO	1510-00-737-3294	7373294	19207	DOOR: INCLUDES GLASS, HANDLES, LOCK RIGHT, AND REGULATOR (COMPONENTS SAME AS DOOR, NSN 2510-00-737-3293, EXCEPT WHERE INDIVIDUAL COMPONENTS ARE ANNOTATED)	EA	1	
134	1	PAOOO	2510-00-737-3293	7373293	19207	DOOR: LEFT INCLUDES GLASS HANDLES, LOCK, AND REGULATOR	EA	1	
134	2	PAOZZ	5305-00-068-0506	MS90726-6	96906	SCREW, CAP, HEXAGON HEAD	EA	6	
134	3	PAOZZ	2510-00-693-0604	7373299	19207	COVER, PLATE, ACCESS	EA	2	
134	4	PAOZZ	2510-00-650-1015	7529305	19207	FRAME, DOOR: RIGHT (COMPONENTS SAME AS FRAME, NSN 2510-00-674-4487, EXCEPT AS ANNOTATED)	EA	1	
134	4	PAOZZ	2510-00-674-4487	7529304	19207	FRAME, DOOR LEFT	EA	1	
134	5	PAOZZ	5305-00-052-9955	MS24619-22	96906	SCREW, TAPPING, THREAD FORMING: GLASS AND UPPER AND SIDE FRAME TO LOWER CHANNEL	EA	4	
134	6	PAOZZ	2510-00-737-3295	7373295	19207	FRAME: DOOR GLASS WELDED	EA	1	
134	7	PAOZZ	5620-00-621-2561	7529307	19207	SAFETY GLASS: DOOR GLASS	EA	1	
134	8	PAOZZ	9390-00-737-3300	7373300	19207	RUBBER CHANNEL: CAB DOOR GLASS FRAME RUBBER	EA	1	

(1) ILLUS. (a) FIG. NO.	(2) (b) ITEM NO.	(3) SMR STOCK NUMBER	(4) NATIONAL PART NUMBER	(5) FSCM	(6) DESCRIPTION USABLE ON CODE	(7) U/M	(8) QTY INC IN UNIT
1801-BODY, CAB, HOOD, AND HULL ASSEMBLIES (CONT'D)							
134	30	PAOZZ	7529302	19207	LEAF	EA	1
134	31	PAOZZ	5315-00-059-0205	MS24665-490	96906	PIN, COTTER	EA 2
134	32	PAOZZ	2510-00-737-3288	7373288	19207	CHECK DOOR ASSEMBLY	EA 1
134	33	PAOZZ		8757842-1	19207	ROD	EA 1
134	34	PAOZZ	2510-00-057-1630	8757843	19207	PAD	EA 1
134	35	PAOZZ	9390-00-737-3291	7373291	19207	RUBBER, SPECIAL SHAPED SECTION: DOOR, SIDE 28-3/8 INCHES LONG	EA 1
134	36	PAOZZ	2510-00-737-3287	7373287	19207	WEATHERSTRIP: DOOR GLASS	EA 1
134	37	PAOZZ	3110-00-227-3250	MS57861-24	96906	SCREW, TAPPING, THREAD	EA 10
134	38	PAOZZ	5340-00-737-3283	7373283	19207	CLIP: WEATHERSEAL	EA 10
134	39	PAOZZ	9390-00-737-3292	7373292	19207	WEATHERSEAL: DOOR, BOTTOM 61-1/4 INCHES LONG	EA 2
134	40	PAOZZ	5330-00-737-2722	7372722	19207	WEATHERSTRIP: CAB TOP DOOR HEAD	EA 2
134	41	PAOZZ		7372721	19207	SEAL, RUBBER, SPECIAL: CAB TOP LOCK POST RIGHT (FABRICATED FROM 5330-00-737-2720)	EA 2
134	42	PAOZZ	5305-00-696-5285	187995	24617	SCREW	EA 1
134	43	PAOZZ	5340-00-737-3302	7373302	19207	STRIKE, CATCH, STRIKER, LOCK	EA 2
134	44	PAOZZ	5320-00-262-6492	MS16536-170	96906	RIVET, TUBULAR	EA 2
134	45	PAOZZ		164475	21450	SCREW	EA 2
134	46	PAOZZ	2540-00-737-3286	7373286	19207	CHANNEL, LIFT, VEHICLE WINDOW GLASS: CAB DOOR, REAR	EA 2
134	47	PAOZZ	2540-00-737-3298	7373298	19207	CHANNEL: GLASS RUN, FRONT	EA 2
134	48	PAOZZ	5305-00-879-7941	MS24617-31	96906	SCREW, MACHINE	EA 32
134	49	PAOZZ	2510-00-693-0589	7372716	19207	RETAINER, CAB TOP: LEFT DOOR HEADER WEATHERSTRIP	EA 2
134	50	PAOZZ	2510-00-693-0591	7372718	19207	RETAINER, CAB TOP: LEFT DOOR PILLAR POST WEATHERSTRIP	EA 1
134	50	PAOZZ	2510-00-693-0592	7372719	19207	RETAINER, CAP, TOP: DOOR PILLAR POST WEATHERSTRIP	EA 1

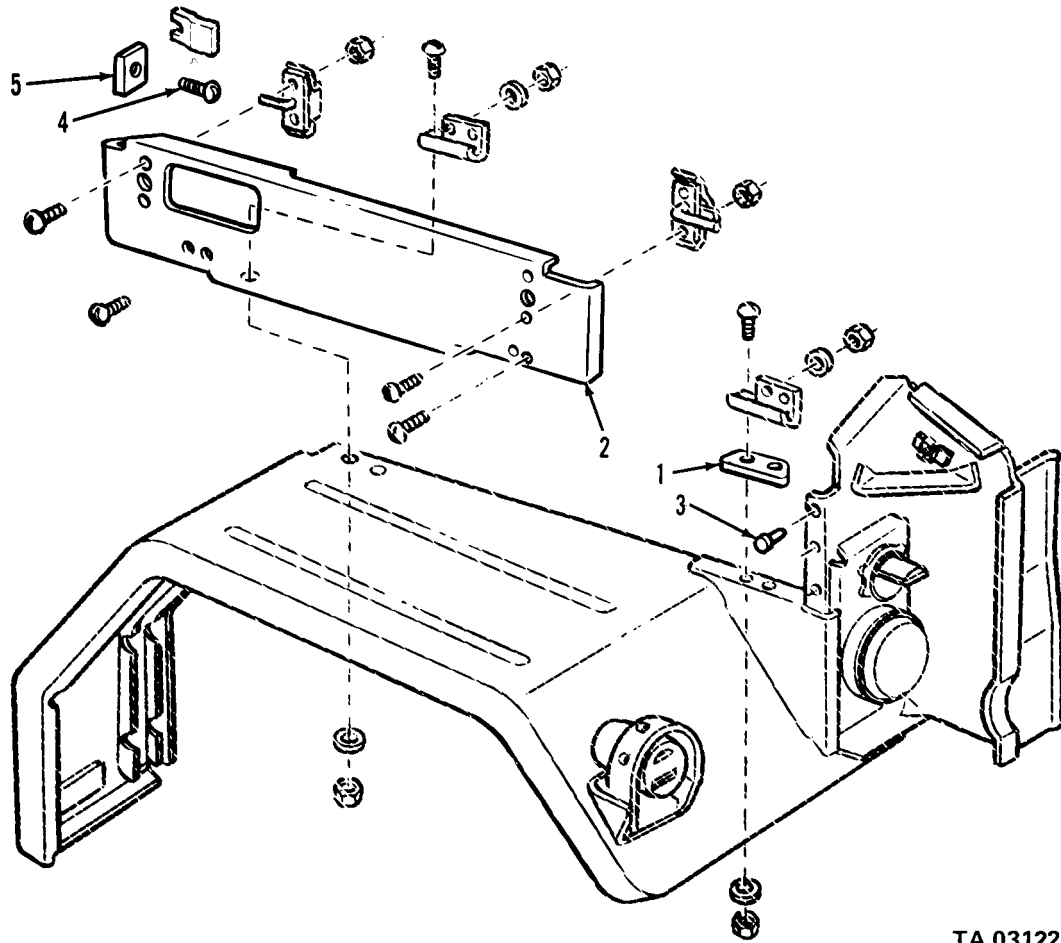

TA 031227

Figure 130. Right hood side panel.

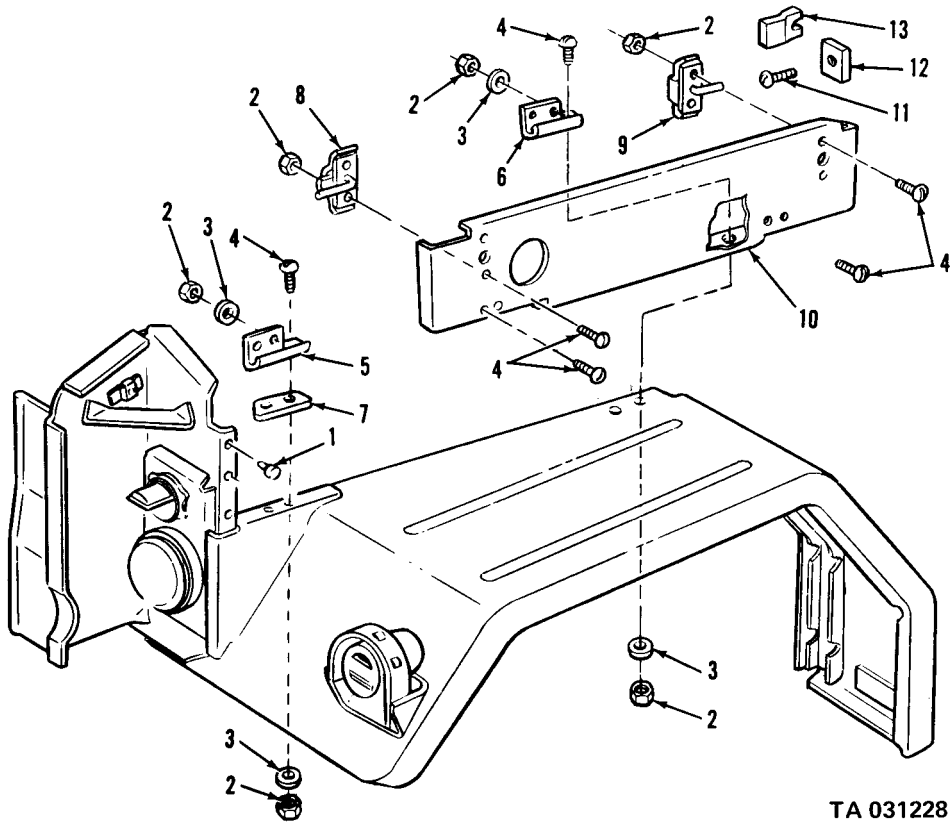

TA 031228

Figure 131. Left hood side panel.

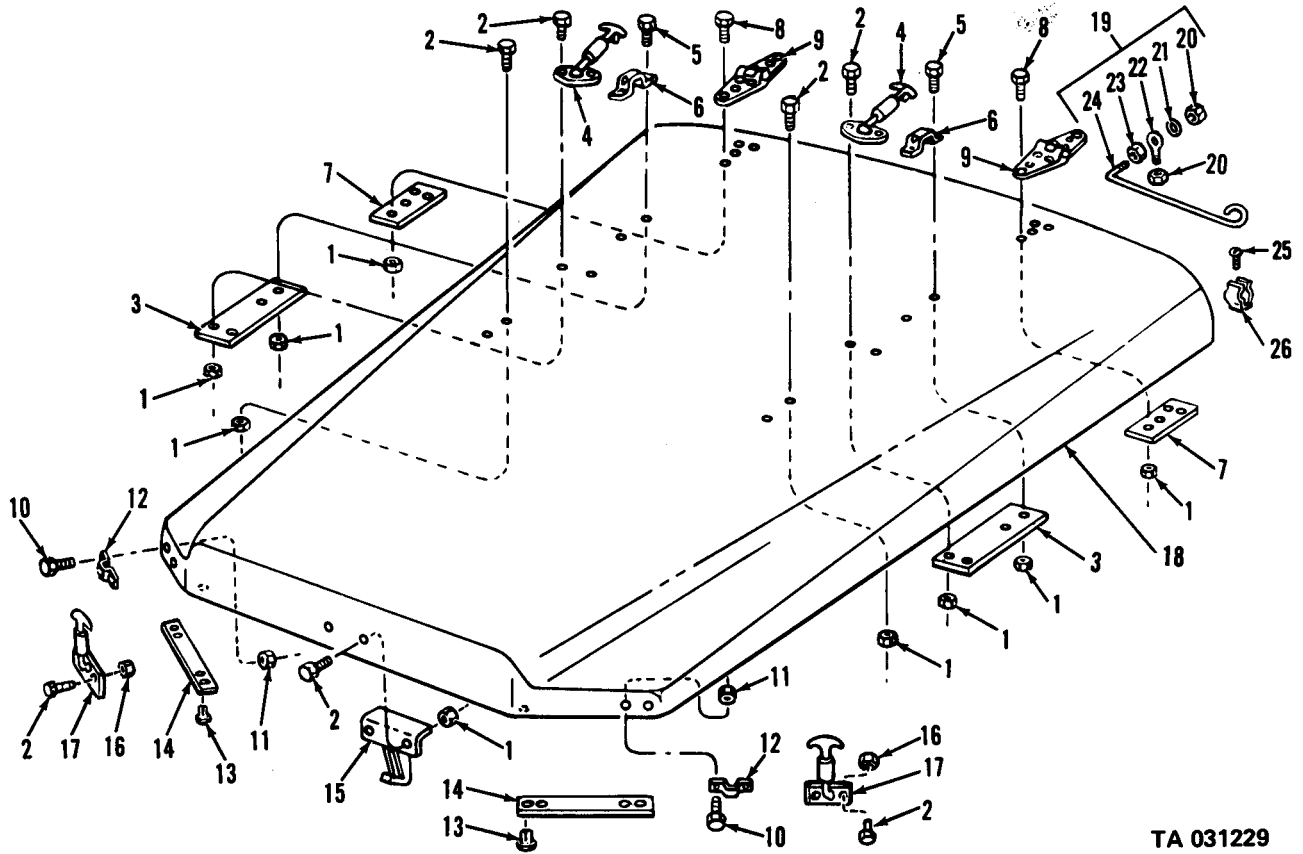

TA 031229

Figure 132. Hood assembly.

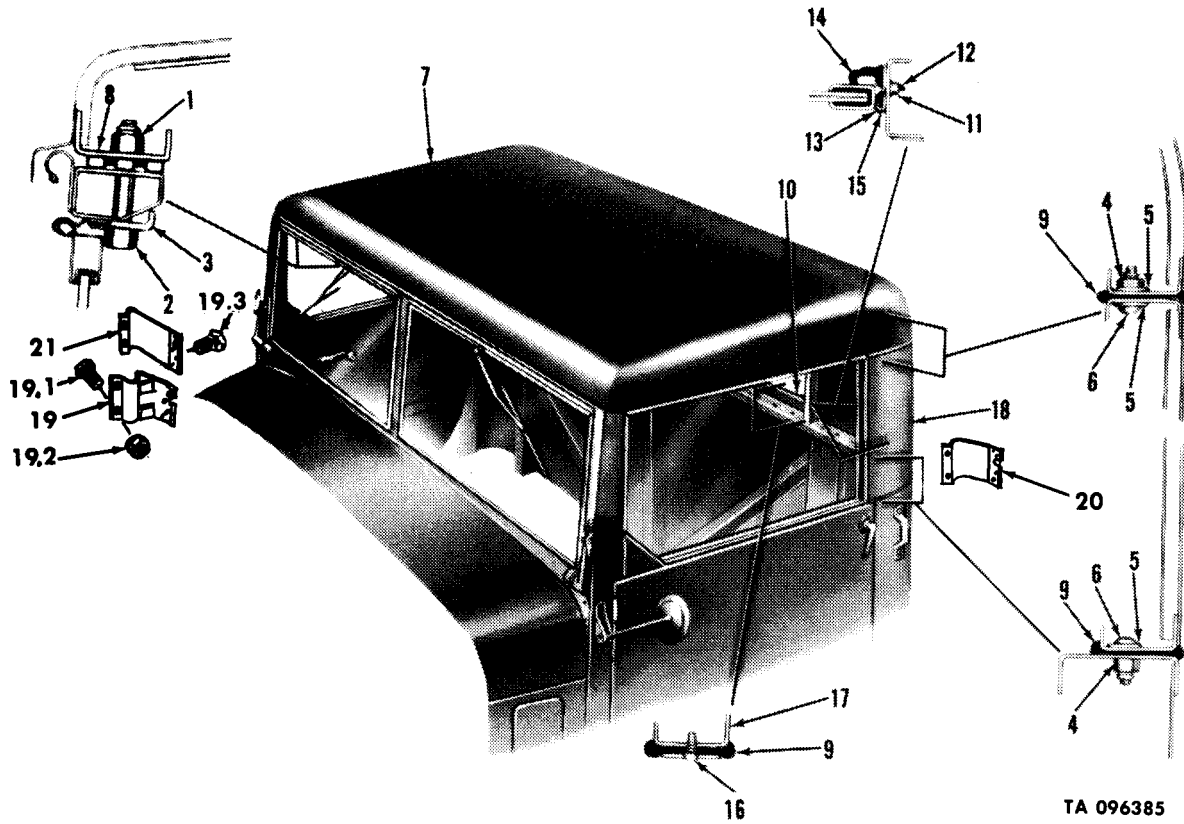
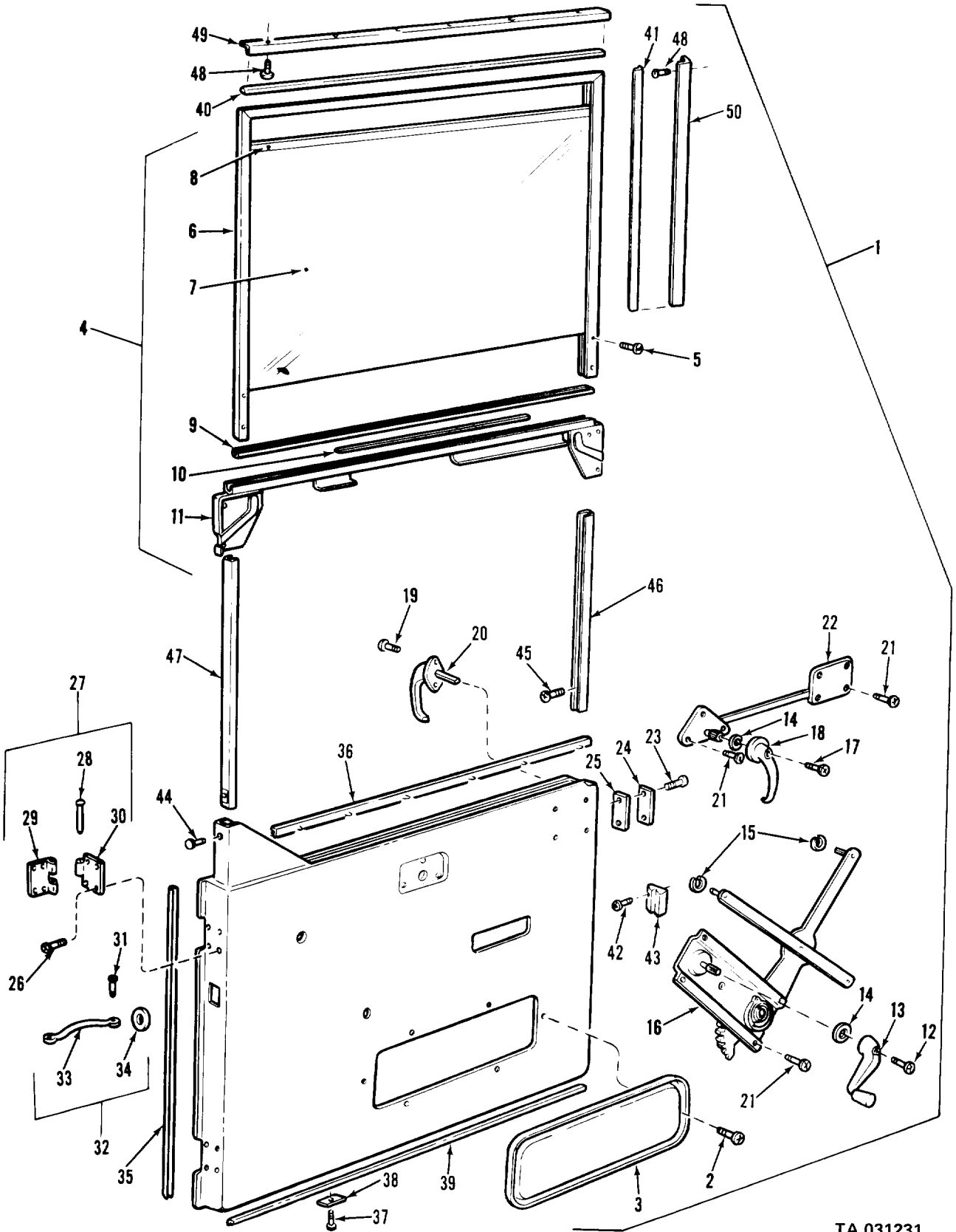

Figure 133. Hard top cab components.



TA 031231

Figure 134. Cab door.

(1) ILLUS.	(2) (a) FIG. NO.	(3) SMR ITEM CODE NO.	(4) NATIONAL STOCK NUMBER	(5) PART NUMBER	(6) FSCM	(7) DESCRIPTION USABLE ON CODE	(8) QTY INC IN UNIT
						1802-FENDERS, RUNNING BOARDS, WITH MOUNTING AND ATTACHING PARTS, OUTRIGGERS, WINDSHIELD, GLASS, ETC.	
135	1	PAFZZ	5340-00-696-0264	7373321	19207	HINGE: WINDSHIELD, LEFT (COMPONENTS SAME AS HINGE, NSN 5340-00-696-0265, EXCEPT WHERE INDIVIDUAL COMPONENTS ARE ANNOTATED)	EA 1
135	1	PAFZZ	5340-00-696-0265	7373322	19207	HINGE: WINDSHIELD, RIGHT	EA 1
135	2	PAFZZ	5307-00-206-8510	7373319	19207	STUD, PLAIN: WINDSHIELD HINGE HANDLE	EA 1
135	3	PAFZZ	5310-00-737-3338	7373338	19207	NUT, PLAIN, WING: LOCKING, WINDSHIELD HINGE	EA 1
135	4	XAFZZ		7373335	19207	NUT	EA 1
135	5	XAFZZ		7337729	19207	KNOB	EA 1
135	6	PAFZZ	5310-00-939-0783	MS20364-1216A	96906	NUT	EA 1
135	7	PAFZZ		7373318	19207	BOLT, RIBBED SHOULDER: WINDSHIELD, HINGE	EA 1
135	8	XAFZZ		7529317	19207	HINGE: LEFT (USED ON HINGE, NSN 5340-00-969-0264, ONLY)	EA 2
135	8	XAFZZ		7529318	19207	HINGE: RIGHT (USED ON HINGE, NSN 5340-00-696-0265, ONLY)	EA 1
135	9	PAFZZ	5306-00-286-1476	9409115	19207	BOLT, ASSEMBLED	EA 4
135	10	XAFZZ		7529319	19207	HINGE: LEFT (USED ON HINGE, NSN 5340-00-696-0264, ONLY)	EA 1
135	10	XAFZZ		7529320	19207	HINGE: RIGHT (USED ON HINGE, NSN 5340-00-696-0265, ONLY)	EA 1
135	11	PAFZZ	5310-00-088-0553	MS21044N5	96906	NUT, SELF-LOCKING: HOOD HOOK ASSEMBLY	EA 1
135	12	PAOZZ	5310-00-959-7600	MS51922-5	96906	NUT, SELF-LOCKING	EA 8
135	13	PAOZZ	2510-00-420-5049	7529297	19207	PLATE, HANDLE, REINFORCED	EA 2
135	14	PAOZZ	5305-00-957-1497	MS35191-293	96906	SCREW	EA 8
135	15	PAOZZ	5340-00-621-2591	7397853	19207	HANDLE	EA 2
135	16	PAOZZ	5305-00-969-6914	MS24617-10	96906	SCREW, MACHINE: COWL VENTILATOR	EA 18
135	17	PAOZZ	2510-00-405-9756	7397721	19207	SCREEN: COWL VENTILATOR	EA 2
135	18	PAOZZ	5315-00-839-5820	MS24665-134	96906	PIN, COTTER	EA 2
135	19	PAOZZ	5315-00-453-9349	7397723	19207	PIN, HINGE	EA 2
135	20	PAOZZ	2510-00-546-4759	7529312	19207	VENTILATOR: COWL, CAB	EA 2
135	21	PAOZZ	9390-00-737-3317	7373317	19207	RUBBER, SPECIAL SHAPED SECTION: RUBBER, COWL VENTILATOR DOOR	EA 2

(1) ILLUS.	(2) (a) FIG. NO.	(3) SMR CODE	(4) NATIONAL STOCK NUMBER	(5) PART NUMBER	(6) FSCM	(7) DESCRIPTION USABLE ON CODE	(8) QTY INC IN UNIT
						1802-FENDERS, RUNNING BOARDS, WITH MOUNTING AND ATTACHING PARTS, OUTRIGGERS, WINDSHIELD, GLASS, ETC. (CONT'D)	
135	22	PAOZZ	2540-00-459-3194	7397850	19207	COMPARTMENT, GLOVE	EA 1
135	23	PAOZZ	5330-00-693-0611	7373339	19207	SEAL, RUBBER, SPECIAL	EA 1
135	24	PAOZZ	2510-00-737-3340	7373340	19207	DOOR: GLOVE COMPARTMENT, W/ HANDLE AND HINGE	EA 1
135	25	PAOZZ	2510-00-741-5856	7415856	19207	REINFORCEMENT: PILLAR GUSSET, VERTICAL	EA 2
136	1	AOZZ		7748623	19207	WINDSHIELD ASSEMBLY	EA 1
136	2	PAOZZ	5305-00-350-1210	7374809	19207	SCREW	EA 8
136	3	PAOZZ	5310-00-264-4083	7371886	19207	WASHER	EA 8
136	4	PAOZZ	2510-00-693-0609	7373327	19207	ARM, WINDSHIELD GLASS: W/ THUMB SCREW AND SPRING	EA 4
136	5	PAOZZ	5305-00-638-0957	7529322	19207	THUMBSCREW: WINDSHIELD ADJUSTING ARM	EA 4
136	6	XAOZZ		7531289	19207	WASHER	EA 4
136	7	XAOZZ		7529324	19207	ARM	EA 4
136	8	PAOZZ	2540-00-622-3946	7529327	19207	ARM ASSEMBLY	EA 4
136	9	PAOZZ	2510-00-700-5417	7005417	19207	WINDSHIELD ASSEMBLY, FLAT, VEHICULAR: W/GLASS	EA 2
136	10	PAOZZ	5310-00-013-1498	MS24679-63	96906	NUT, PLAIN, CLINCH: WINDSHIELD HINGE HANDLE	EA 2
136	11	PAOZZ	5310-00-576-5752	MS35333-39	96906	WASHER, LOCK	EA 2
136	12	PAOZZ	5340-00-737-3330	7373330	19207	LATCH: WINDSHIELD INNER FRAME	EA 1
136	13	PAFZZ	5305-00-543-4925	MS35226-66	96906	SCREW, MACHINE	EA 14
136	14	PAFZZ	5330-00-737-3325	7373325	19207	SEAL, RUBBER, SPECIAL, SHAPED SECTION: WINDSHIELD INNER FRAME TO OUTER FRAME	EA 2
136	15	PAFZZ	5305-00-984-6192	MS35206-244	96906	SCREW	EA 4
136	16	PAFZZ	5310-00-559-0070	MS35333-38	96906	WASHER, LOCK	EA 4
136	17	XAFZZ		8686996	19207	CROSS PIECE ASSEMBLY	EA 1
136	18	XAFZZ		8687043	19207	GLASS, LAMINATED, FLAT: WINDSHIELD	EA 1
136	19	XAFZZ		8686995	19207	FRAME ASSEMBLY	EA 1
136	20	PAFZZ	5306-00-059-4001	594001	21450	SCREW	EA 14
136	21	PAFZZ	5340-00-696-0266	7373323	19207	LEAF, BUTT HINGE: WINDSHIELD GLASS FRAME TO OUTER FRAME	EA 2

(1)	(2)	(3)	(4)	(5)	(6)	(7)	(8)
ILLUS.							QTY
(a)	(b)	SMR	NATIONAL	PART		DESCRIPTION	U/M
FIG.	ITEM	CODE	STOCK	NUMBER	FSCM		INC
NO.	NO.		NUMBER			USABLE ON CODE	IN
							UNIT
						1802-FENDERS, RUNNING BOARDS, WITH MOUNTING AND ATTACHING PARTS, OUTRIGGERS, WINDSHIELD, GLASS ETC.(CONT'D)	
136	22	PAFZZ	2510-00-737-3326	7373326	19207	PLATE: CATCH, WINDSHIELD INNER FRAME LOCKING HANDLE	EA 2
136	23	MFFZZ	9390-00-599-6405	7373333	19207	RUBBER, SPECIAL, SHAPED SECTION: (FABRICATED FROM BULK), WINDSHIELD OUTER FRAME TO DOOR GLASS, UPPER, IH	EA 1
136	23	MFFZZ		7373332	19207	RUBBER, SPECIAL, SHAPED SECTION: (FABRICATED FROM BULK, 9390-00-599-6405, 8324457), WINDSHIELD OUTER FRAME TO DOOR GLASS, UPPER, RH	EA 1
136	24	MFFZZ	9390-00-641-1119	7373334	19207	RUBBER, SPECIAL, SHAPED SECTION: (FABRICATED FROM BULK, 9390-00-641-1119, 8324456), WINDSHIELD OUTER FRAME TO DOOR GLASS, LOWER	EA 1
136	25	PAFZZ	5305-00-052-6914	MS24629-34	96906	SCREW	EA 8
136	26	PAFZZ	2510-00-693-0608	7373324	19207	RETAINER	EA 2
136	27	PAFZZ	2510-00-693-0610	7373336	19207	RETAINER, WINDSHIELD	EA 2
136	28	PAFZZ	2510-00-736-8622	7368622	19207	BRACKET: WINDSHIELD, W/ WEATHERSTRIP	EA 2
136	29	PAFZZ	5305-00-855-0960	MS24629-36	96906	SCREW	EA 2
136	30	XAFZZ		7368624	19207	PLATE	EA 1
136	31	PAFZZ	2510-00-409-3993	7368623	19207	WEATHERSTRIP	EA 1
136	32	XAFZZ		7368625	19207	BRACKET	EA 1
136	33	PAFZZ	9390-00-737-3337	7373337	19207	RUBBER, SPECIAL, SHAPED SECTION: WINDSHIELD TO COWL 54-13/16 LONG	EA 1
136	34	PAFZZ	2510-00-737-3331	7373331	19207	FRAME: WINDSHIELD, OUTER	EA 1
137	1	PAFZZ	5310-00-984-3807	MS51922-13	96906	NUT, SELF-LOCKING	EA 6
137	2	PAFZZ	5310-00-484-5833	8330169	19207	WASHER, FLAT	EA 6
137	3	PAFZZ	5306-00-250-4578	8330168	19207	BOLT, MACHINE	EA 6
137	4	PAFZZ	5310-00-081-4219	MS27183-12	19207	WASHER, FLAT	EA 12
137	5	PAFZZ	5360-00-752-1975	7521975	19207	SPRING, HELICAL	EA 6
137	6	PAFZZ	5365-00-134-5020	8757726	19207	SPACER, FENDER MOUNT	EA 2
137	7	PAFZZ	5310-00-959-1488	MS51922-21	96906	NUT, SELF-LOCKING	EA 3
137	8	PAFZZ	5305-00-269-2801	MS90726-58	96906	SCREW, CAP, HEXAGON HEAD	EA 3
137	9	PAFZZ	5310-00-879-7929	BW424A	93480	WASHER, FLAT	EA 4
137	10	PAFZZ	5305-00-042-5592	425592	24617	SCREW	EA 4
137	11	PAFZZ	5306-00-225-9089	MS90726-34	96906	BOLT, MACHINE	EA 4
137	12	PAFZZ	5305-00-569-8909	7372083	19207	SCREW, ASSEMBLED WASHER	EA 8

(1) ILLUS.	(2) (a) FIG. NO.	(3) (b) ITEM NO.	(4) SMR STOCK NUMBER	(5) NATIONAL STOCK NUMBER	(6) PART NUMBER	(7) FSCM	(8) DESCRIPTION	(9) U/M	(10) QTY
							1802-FENDERS, RUNNING BOARDS, WITH MOUNTING AND ATTACHING PARTS, OUTRIGGERS, WINDSHIELD, GLASS, ETC. (CONT'D)		
137	13	PAFZZ	2510-00-706-1124	7061124	19207		FENDER ASSEMBLY: RIGHT AA	EA	1
137	13	PBFZZ	2510-01-024-1054	10872065-2	19207		FENDER, VEHICULAR: RH (CLEAN AIR)	EA	1
137	13	PAFZZ	2510-00-753-9206	7539206	19207		FENDER, LEFT AA	EA	1
137	13	PAFZZ	2510-00-065-0952	10872064	19207		FENDER, LH, VEHICULAR (M44A1,M44A2 SERIES)	EA	1
137	13	PFFZZ	2510-00-489-6005	10872065-1	19207		FENDER, RH, VEHICULAR (M44A1, M44A2 SERIES)	EA	1
137	14	PAFZZ	2510-00-753-9199	7539199	19207		ANTI-SQUEAK: FRONT FENDER TO CAB	EA	2
137	15	PAFZZ	5310-00-877-5797	MS21044N3	96906		NUT, SELF-LOCKING	EA	5
137	16	PAFZZ	5305-00-990-6444	MS35207-261	96906		SCREW, MACHINE	EA	5
137	17	PAFZZ	2510-00-753-9212	7539212	19207		PANEL W/CATCH	EA	1
137	18	PAFZZ	5306-00-225-9087	MS90726-32	96906		BOLT, MACHINE	EA	8
137	19	PAFZZ	2510-00-753-9215	7539215	19207		BOARD: RUNNING (EXCEPT M47,M59,M275)	EA	2
137	20	PAFZZ	5305-00-269-2803	MS90726-60	96906		SCREW, CAP, HEXAGON HEAD	EA	4
137	21	PAFZZ	2510-00-420-8960	8330171	19207		BRACE, FENDER, VEHICULAR	EA	1
137	21	PAFZZ	2510-00-040-2173	8330172	19207		BRACE, FENDER	EA	1
137	NI	PAFZZ	5340-00-177-7870	10872131	19207		BRACE, HEADLIGHT (M44A1,M44A2)	EA	1
137	NI	PAFZZ	5340-00-113-8057	10937871	19207		BRACKET, AIR HORN: STACK EXHAUST (M44A1,M44A2)	EA	1
137	NI	PAFZZ	2510-00-179-5671	10872192	19207		BRACKET, HEADLIGHT, LH (M44A1)	EA	1
137	NI	PAFZZ	6220-00-179-9104	10872193	19207		BRACKET, HEADLIGHT, RH	EA	1
137	NI	PAFZZ	2510-00-764-7973	11609233-1	19207		BRACKET, HEADLAMP (M44A1,M44A2)	EA	1
137	NI	PAFZZ	2510-00-782-9596	11609233-2	19207		BRACKET, HEADLAMP (M44A1,M44A2)	EA	1

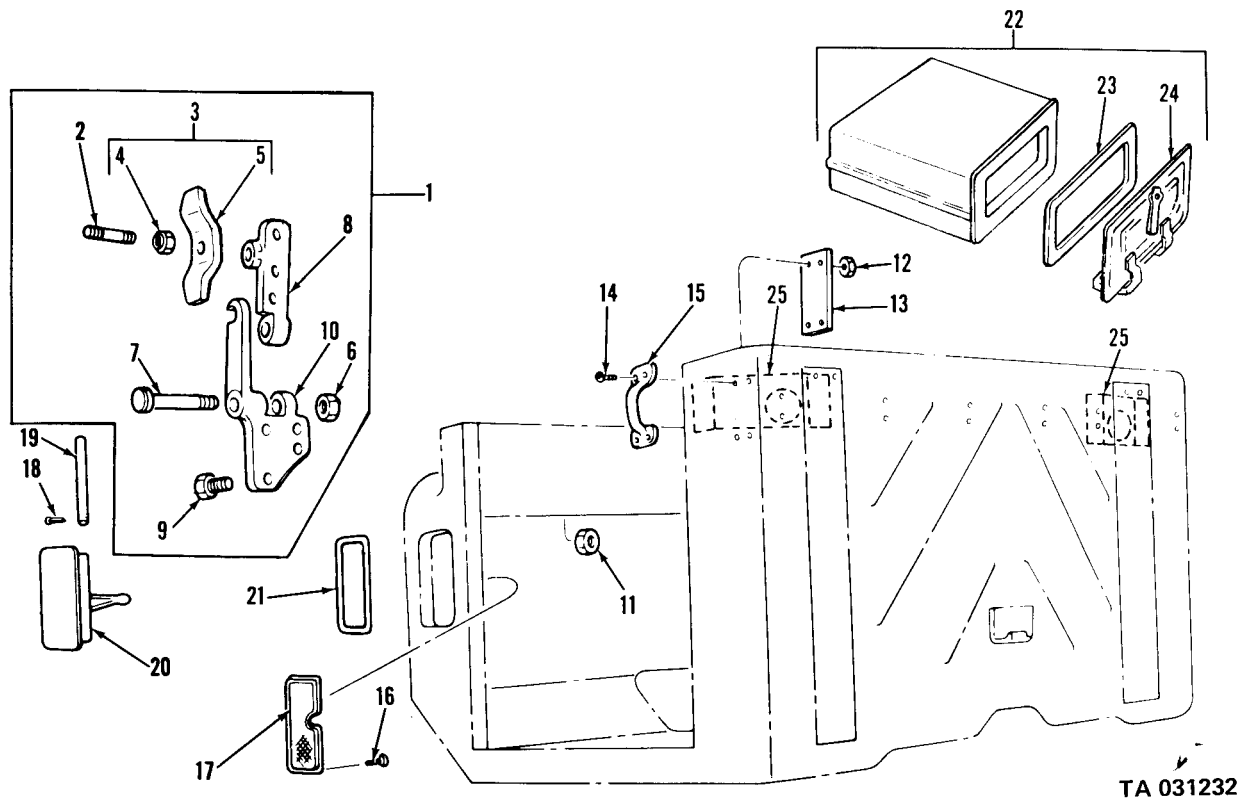

TA 031232

Figure 135. Vent, cowl hook and windshield.

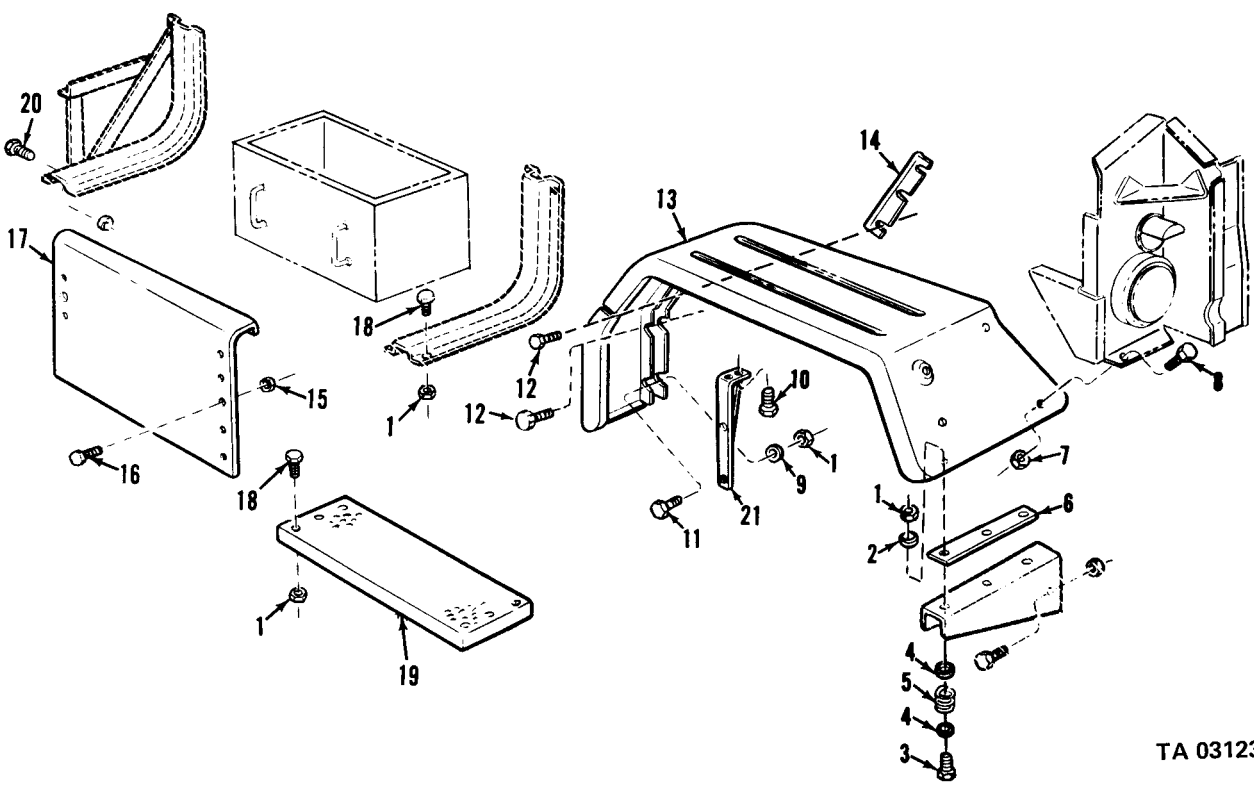

TA 031234

Figure 137. Fender and running board.

(1) ILLUS.	(2)	(3)	(4)	(5)	(6)	(7)	(8)	
(a) FIG. NO.	(b) ITEM NO.	SMR CODE	NATIONAL STOCK NUMBER	PART NUMBER	FSCM	DESCRIPTION USABLE ON CODE	U/M	QTY INC IN UNIT
1806-UPHOLSTERY SEATS AND CARPETS								
138	1	XBOZZ		11663070	19207	SCREW: DRIVER'S SEAT	EA	4
138	2	PAOFF	2540-00-407-2610	11640442	19207	SEAT ASSEMBLY: DRIVER	EA	1
138	3	PAOZZ	5305-00-988-1725	MS35206-281	96906	SCREW, MACHINE: OPERATOR'S SEAT BACK CUSHION BRACKET	EA	2
138	4	PAOZZ	5310-00-550-1130	MS35333-40	96906	WASHER, LOCK: OPERATOR'S SEAT BACK CUSHION BRACKET	EA	6
138	5	PAOZZ	5340-00-004-6854	11640507	19207	BRACKET: OPERATOR'S SEAT BACK CUSHION	EA	2
138	6	PAOZZ	5305-00-954-4295	MS35190-287	96906	SCREW: OPERATOR'S SEAT BACK CUSHION	EA	4
138	7	PAOZZ	2540-00-460-5826	11640526	19207	CUSHION ASSEMBLY: OPERATOR'S SEAT BACK	EA	1
138	8	PAOZZ	2540-00-436-8289	11640513	19207	PLATE	EA	1
138	9	PAOZZ	5305-00-984-5674	MS35206-294	96906	SCREW, CAP, HEXAGON HEAD: OPERATOR'S SEAT BOTTOM CUSHION BRACKET	EA	4
138	10	PAOZZ	5340-00-757-5901	11640504-2	19207	BRACKET: OPERATOR'S SEAT BOTTOM CUSHION	EA	1
138	11	PAOZZ	5340-00-757-5877	11640504-1	19207	BRACKET: OPERATOR'S SEAT BOTTOM CUSHION	EA	1
138	12	PAOZZ	5310-00-809-3078	MS27183-11	96906	WASHER, FLAT: BRACKET	EA	2
138	13	PAOZZ	2540-00-460-5815	11640522	19207	CUSHION ASSEMBLY: OPERATOR'S SEAT BOTTOM	EA	1
138	14	PAOZZ	5310-00-984-3807	MS51922-13	96906	NUT, SELF-LOCKING: ADJUSTER MTG, UPPER	EA	4
138	14	PAFZZ	5310-00-984-3807	MS51922-13	96906	NUT, SELF-LOCKING: ADJUSTER MTG, LOWER	EA	4
138	15	XBOZZ		11641062	19207	ROD ASSEMBLY	EA	1
138	16	XBOZZ		11640521	19207	FRAME ASSEMBLY	EA	1
138	17	PAFFF		11669167-2	19207	SLIDE: RIGHT HAND	EA	1
138	18	PAFFF		11669167-1	19207	SLIDE: LEFT HAND	EA	1
138	19	PAFZZ	5360-00-762-1842	11662475	19207	SPRING: SEAT ADJUSTER	EA	1
138	20	PAFFF	2540-00-472-2733	11640523	19207	BASE ASSEMBLY: OPERATOR'S SEAT	EA	1
138	21	PAFZZ	5310-00-880-7744	MS51967-5	96906	NUT, PLAIN, HEXAGON: OPERATOR'S SEAT SHOCK ABSORBER	EA	2
138	22	PAFZZ	5306-00-020-1058	11662487	19207	BOLT: OPERATOR'S SEAT SHOCK ABSORBER	EA	2
138	23	PAFZZ	2540-00-489-7104	11640514	19207	SHOCK ABSORBER	EA	1
138	24	PAFFF		11669053	19207	WIRE: RELEASE	EA	1

(1) ILLUS.	(2) (a) FIG. NO.	(3) SMR ITEM CODE NO.	(4) NATIONAL STOCK NUMBER	(5) PART NUMBER	(6) FSCM	(7) DESCRIPTION USABLE ON CODE	(8) QTY INC IN UNIT
						1806-UPHOLSTERY SEATS AND CARPETS (CONT'D)	
139	1	PAOZZ	5305-00-068-0506	MS90726-6	96906	SCREW, CAP, HEXAGON HEAD: COMPAINION SEAT	EA 2
139	2	PAOZZ	2590-00-040-2075	7539197	19207	CATCH: COMPANION SEAT	EA 1
139	3	PAOZZ	5310-00-061-7325	MS21045-4	96906	NUT, SELF-LOCKING: COMPANION SEAT	EA 2
140	1	AOFF	2540-00-134-5021	7397859	19207	SEAT ASSEMBLY, VEHICULAR (M44,M44A1)	EA 1
140	2	PAOFF	2540-00-737-3306	7373306	19207	SEAT, INDIVIDUAL: DRIVER'S, W/ ADJUSTER (M44,M44A1)	EA 1
140	3	PAOFF	2540-00-179-3490	8757902	19207	CUSHION: BACKREST, DRIVER'S SEAT (M44,M44A1)	EA 1
140	4	PAOZZ	5310-00-984-3807	MS51922-13	96906	NUT, SELF-LOCKING (M44,M44A1)	EA 2
140	5	PAOZZ	5305-00-958-9990	MS35207-295	96906	SCREW, CAP, HEXAGON HEAD (M44,M44A1)	EA 2
140	6	PAOFF	2540-00-737-3309	7373309	19207	CUSHION: DRIVER'S SEAT (M44,M44A1)	EA 1
140	7	XBOZZ		8757916	19207	FRAME, SEAT (M44,M44A1)	EA 1
140	8	PAOZZ	5315-00-842-3044	MS24665-283	96906	PIN, COTTER: CLEVIS PIN (M44,M44A1)	EA 2
140	9	PAOZZ	5310-00-081-4219	MS27183-12	96906	WASHER, FLAT (M44,M44A1)	EA 1
140	10	PAFZZ	5360-00-567-3282	7061283	19207	SPRING, HELICAL: DRIVER'S SEAT ADJUSTER LOCKING HANDLE (M44,M44A1)	EA 1
140	11	PAFZZ	5315-00-754-0848	MS35810-3	96906	PIN (M44,M44A1)	EA 1
140	12	PAFZZ	2540-00-513-9806	7061286	19207	HANDLE: LOCKING, DRIVER'S SEAT (M44,M44A1)	EA 1
140	13	PAFZZ	2540-00-420-5007	7529028	19207	FRAME (M44,M44A1)	EA 1
141	1	PAOFF	2540-00-407-2611	11608781	19207	SEAT ASSEMBLY, COMPANION (COMPONENTS SAME AS SEAT, NSN 2540-00-737-3307, EXCEPT WHERE INDIVIDUAL COMPONENTS ARE ANNOTATED)	EA 1
141	1	PAOFF	2540-00-737-3307	7373307	19207	SEAT, INDIVIDUAL: COMPANION, W/LEGS	EA 1
141	2	PAOZZ	5315-00-842-3044	MS24665-283	96906	PIN, COTTER	EA 7
141	3	PAOZZ	5310-00-080-6004	MS27183-14	96906	WASHER, FLAT	EA 5
141	4	PAOZZ	5315-00-143-6480	10896358	19207	PIN, STRAIGHT HEADED	EA 4
141	5	PAOZZ	2540-00-622-7743	7061295	19207	LINK, SEAT	EA 1
141	6	PAOZZ	5310-00-984-3807	MS51922-13	96906	NUT, SELF-LOCKING (USED ON SEAT, NSN 2540-00-737-3307, ONLY)	EA 1

(1)	(2)	(3)	(4)	(5)	(6)	(7)	(8)
ILLUS.							QTY
(a)	(b)	SMR	NATIONAL	PART	DESCRIPTION	U/M	INC
FIG.	ITEM	CODE	STOCK	NUMBER	FSCM		IN
NO.	NO.		NUMBER		USABLE ON CODE		UNIT
					1806-UPHOLSTERY SEATS AND CARPETS (CONT'D)		
141	6	PAOZZ	5310-00-982-4912	MS21045-5	96906 NUT, SELF-LOCKING (USED ON SEAT ASSEMBLY, NSN 25400-00-407-2611, ONLY)	EA	5
141	7	PAOZZ	5306-00-225-9089	MS90726-34	96906 BOLT, MACHINE	EA	1
141	8	PAOZZ	3040-00-627-5992	7061296	19207 LINK, SEAT	EA	1
141	9	PAOFF	2540-00-134-5093	10896356	19207 PAD	EA	1
141	10	PAOZZ	2510-00-040-2074	7529131	19207 FRAME	EA	1
141	11	PAOZZ	5310-00-984-3806	MS51922-9	96906 NUT, SELF-LOCKING (USED ON SEAT, NSN 2540-00-737-3307, ONLY)	EA	1
141	11	PAOZZ	5310-00-814-0673	MS51943-33	96906 NUT, SELF-LOCKING (USED ON SEAT ASSEMBLY, NSN 2540-00-407-2611, ONLY)	EA	1
141	12	PAOZZ	5306-00-225-8498	MS90725-33	96906 BOLT, MACHINE	EA	1
141	13	PAOZZ	2540-00-622-3948	7061282	19207 LINK	EA	1
141	14	PAOZZ	5306-00-225-9086	MS90726-31	96906 BOLT, MACHINE (USED ON SEAT ASSEMBLY, NSN 2540-00-407-2611, ONLY)	EA	4
141	15	XBOZZ		11608770	19207 LEG, SEAT (USED ON SEAT ASSEMBLY, NSN 2540-00-407-2611, ONLY)	EA	1
141	16	PAOFF	2540-00-737-3312	7373312	19207 CUSHION, SEAT	EA	1
141	17	PAOZZ	2540-00-602-4979	11593250	19207 FRAME ASSEMBLY (USED ON SEAT ASSEMBLY, NSN 2540-00-407-2611, ONLY)	EA	1
141	17	PBOZZ	2540-00-420-5008	8757920	19207 FRAME (USED ON SEAT, NSN 2540-00-737-3307)	EA	1
141	18	PAOZZ	5315-00-143-6480	10896358	19207 PIN	EA	1
141	19	PAOZZ	5365-00-180-6665	10896387	19207 SLEEVE	EA	1
142	1	PAOFF	2540-00-740-9688	7409688	19207 CUSHION, SEAT, VEHICULAR: CRANE OPERATOR'S CAB (M60,M108)	EA	1

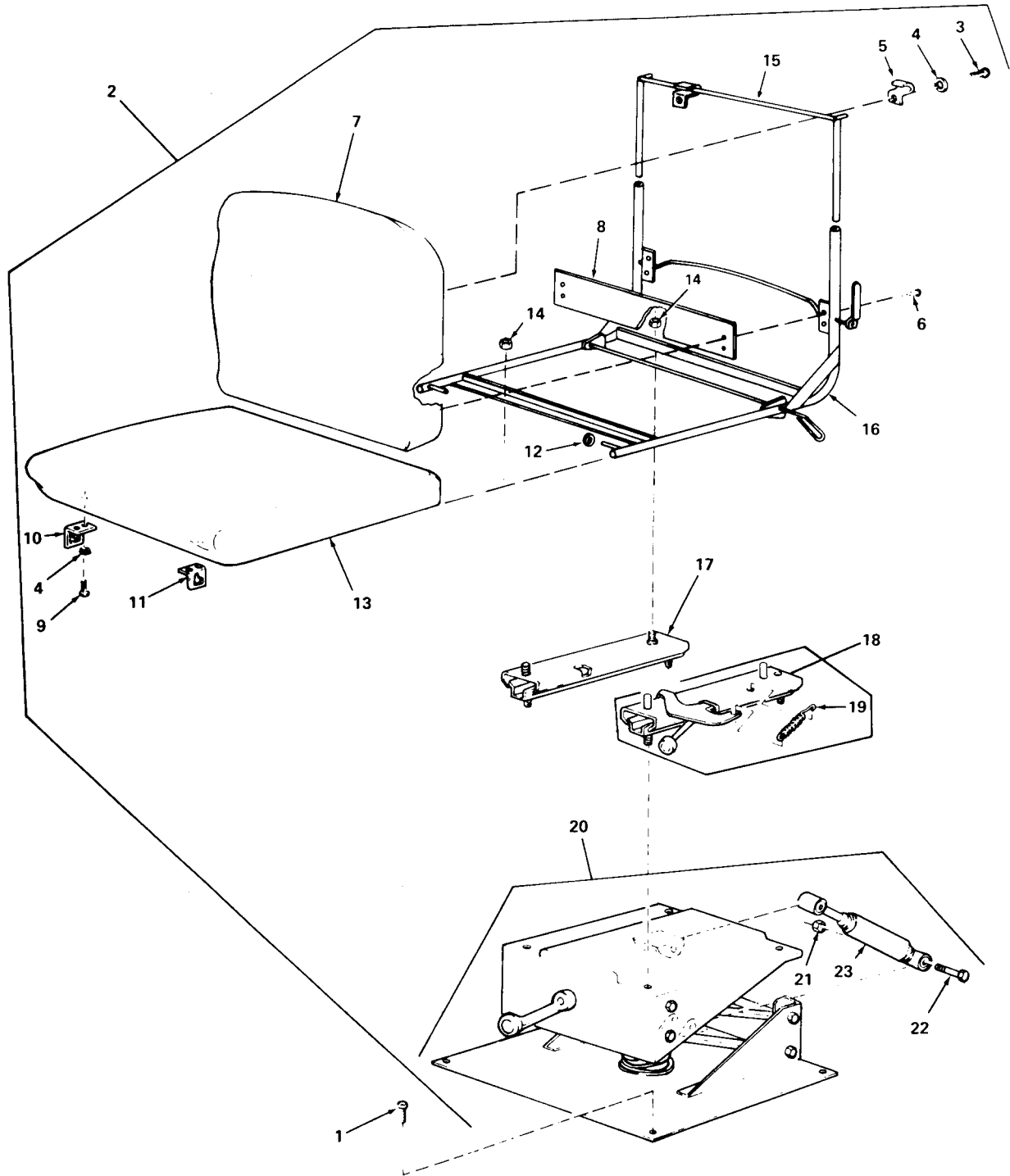
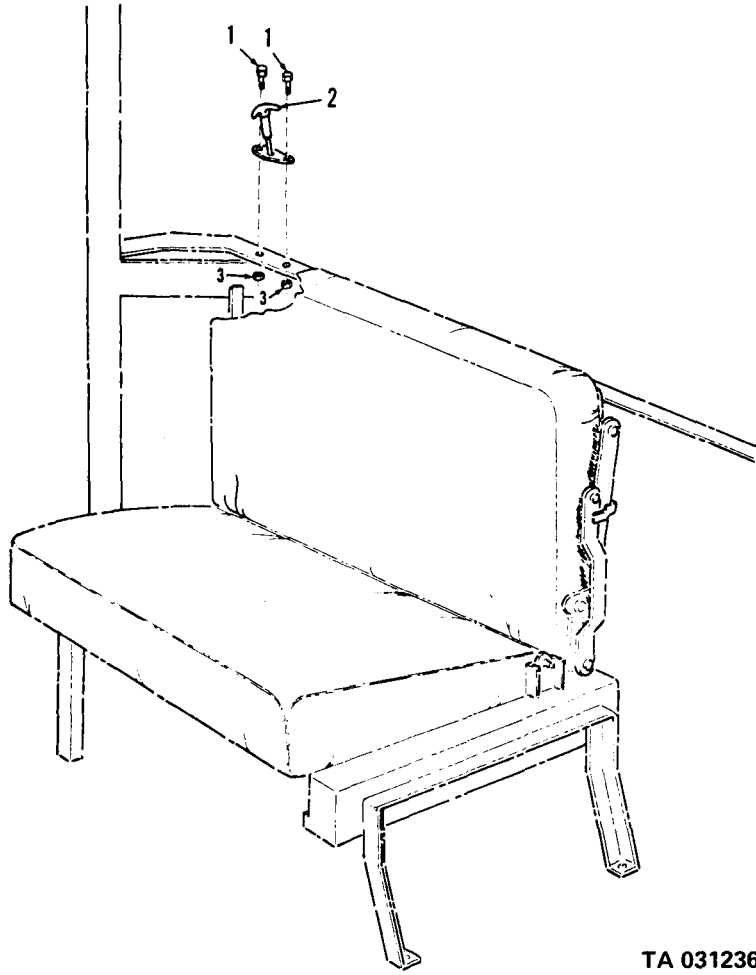

Figure 138. Driver seat.

TA 031235



TA 031236

Figure 139. Companion seat catch and attaching parts.

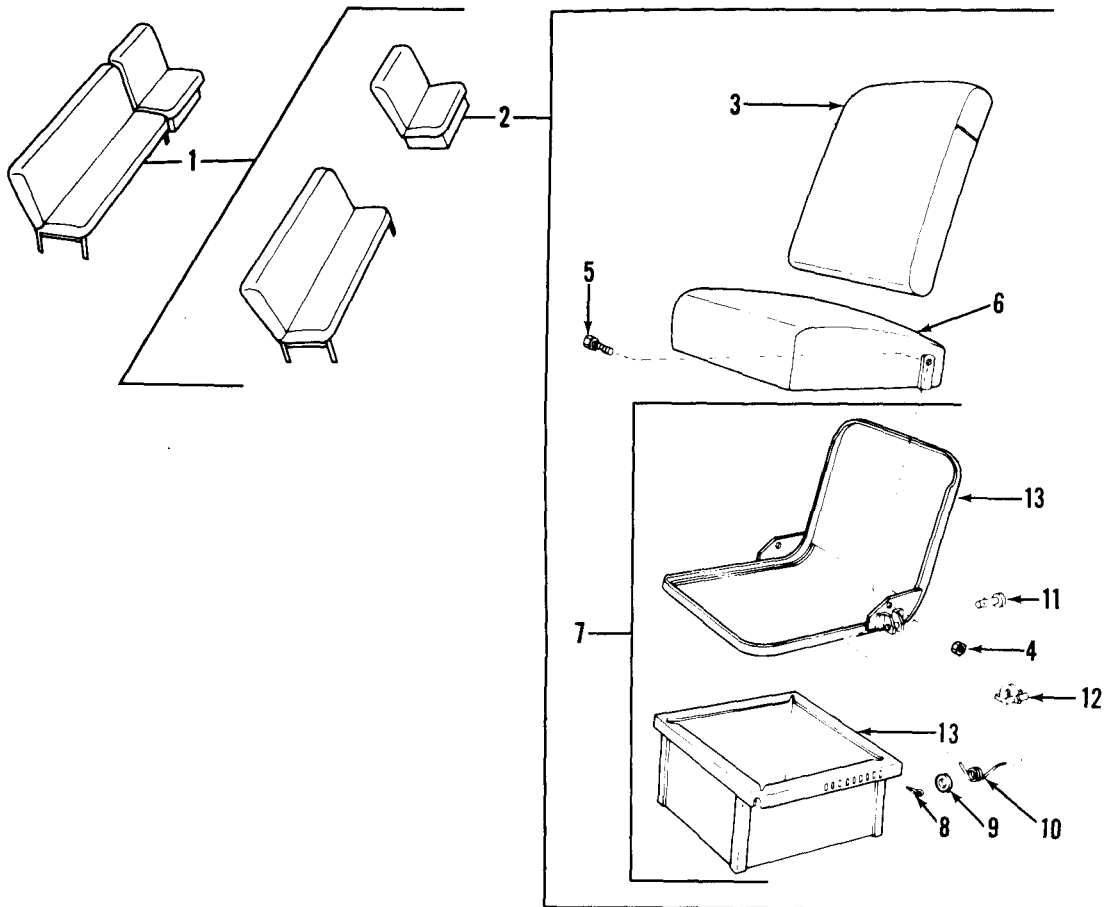

TA 031237

Figure 140. Drivers seat assembly.

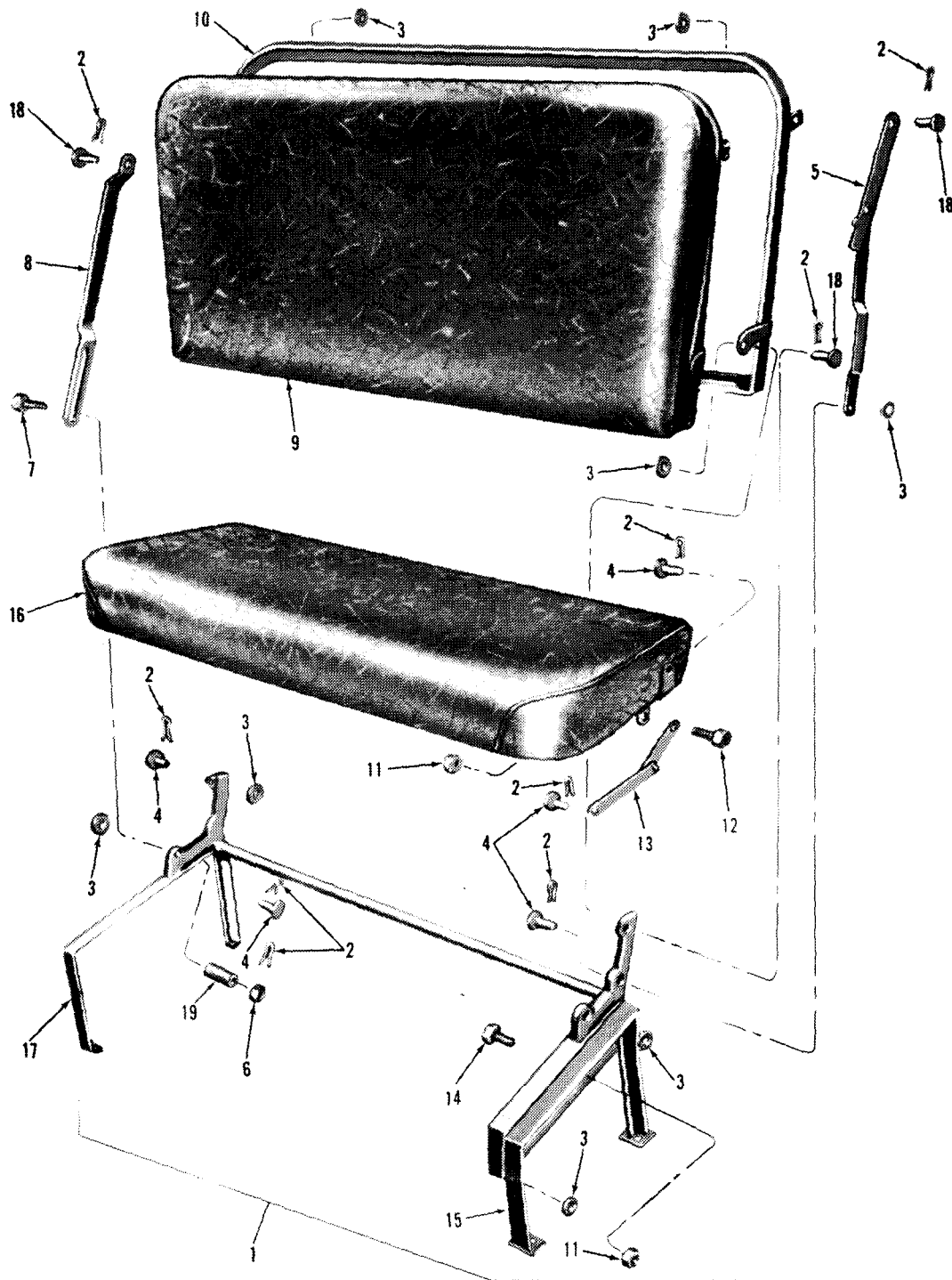

TA 031238

Figure 141. Companion seat assembly.

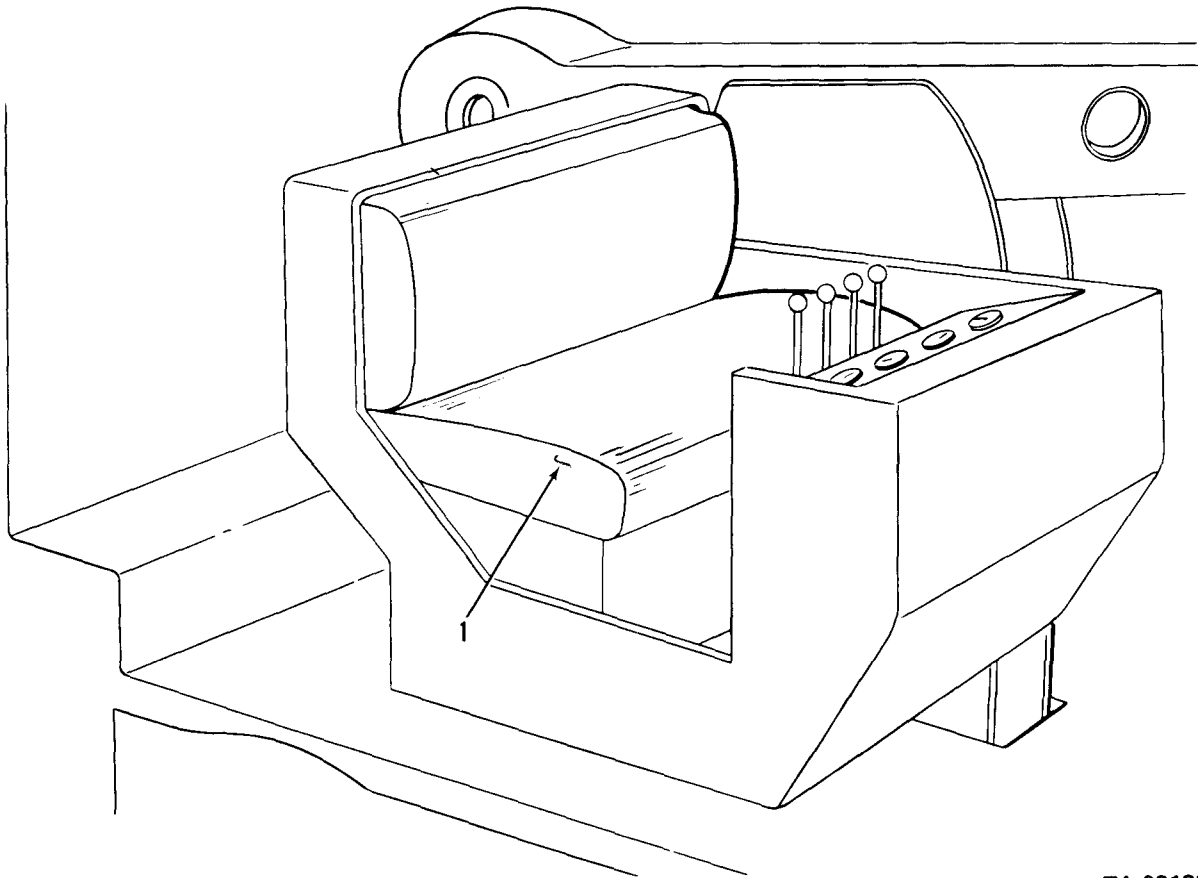

TA 031239

Figure 142. Crane seat.

(1) ILLUS.	(2) (a) (b) FIG. ITEM NO. NO.	(3) SMR NATIONAL STOCK NUMBER	(4) PART NUMBER	(5) FSCM	(6) DESCRIPTION USABLE ON CODE	(7) U/M	(8) QTY INC IN UNIT
					1808-STOWAGE RACKS, BOXES, STRAPS, CARRYING CASES, CABLE REELS, HOSE REELS, ETC.		
143	1	PAOZZ	5310-00-959-1488	MS51922-21	96906 NUT, SELF-LOCKING	EA	6
143	2	PAOZZ	2590-00-473-6331	6566675	19207 BRACKET, DRUM: LIQUID CONTAINER	EA	1
143	3	PAOZZ	5305-00-269-2801	MS90726-58	96906 SCREW, CAP, HEXAGON HEAD	EA	4
143	4	PAOZZ	5305-00-269-2803	MS90726-60	96906 SCREW, CAP, HEXAGON HEAD	EA	4
143	5	PAOZZ	2540-00-968-4060	8690527	19207 STRAP, WEBBING: LIQUID DRUM BRACKET	EA	1
143	6	PAOZZ	2590-00-473-6331	7064504	19207 BODY: INFLAMMABLE LIQUID DRUM BRACKET GASOLINE	EA	1
143	7	PAFZZ	5305-00-267-8979	MS90726-13	96906 SCREW, CAP, HEXAGON HEAD	EA	4
143	8	PAFZZ	5310-00-877-5797	MS21044N3	96906 NUT, SELF-LOCKING	EA	8
143	9	PAFZZ	5305-00-068-0506	MS90726-6	96906 SCREW, CAP, HEXAGON HEAD	EA	18
143	10	PAFZZ	5305-00-989-7434	MS35207-263	96906 SCREW, MACHINE	EA	4
143	11	PAFZZ	5310-00-959-7600	MS51922-5	96906 NUT, SELF-LOCKING	EA	20
143	12	PAFZZ	2540-00-709-5879	7539221	19207 CATCH, RUNNING BOARD: TOOL BOX DOOR	EA	1
143	13	PAFZZ	5305-00-993-2461	MS35207-281	96906 SCREW, MACHINE	EA	2
143	14	PAFZZ	2510-00-737-2771	7372771	19207 DOOR: TOOL BOX, W/HINGE	EA	1
143	15	PAFZZ	2540-00-753-9676	7539676	19207 BOX: TOOL W/HINGE	EA	1
143	16	PAFZZ	2510-00-753-9215	7539215	19207 BOARD: RUNNING (M35,M35C,M35D, M35A1,M35A2,M36,M36C,M36A2, M48,M49,M49A1C,M49A2C,M50, M50A1,M50A2,M60,M108,M109, M109D,M109A2,M109A2,M109A3,M275, M275A1,M275A2,M275A2,M292,M292A1, M292A2,M342,V17A/MTQ,V18A/MTQ)	EA	2
143	17	PAFZZ	5305-00-989-7435	MS35207-264	96906 SCREW, MACHINE	EA	1
144	1	PAOZZ	5340-00-980-9277	10900880	19207 STRAP, WEBBING: UNIVERSAL TIE-DOWN (M35,M35,M35A1,M35A2,M36, M36A,M36A2C,M47,M342A2)	EA	10

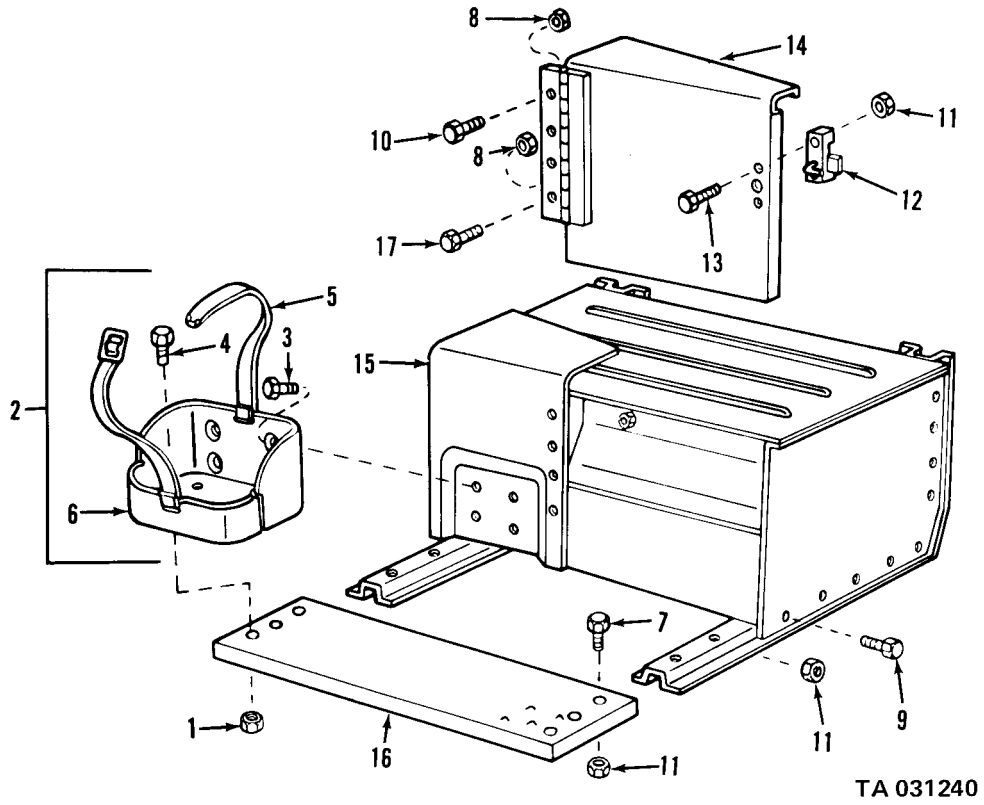

TA 031240

Figure 143. Tool box and running board.

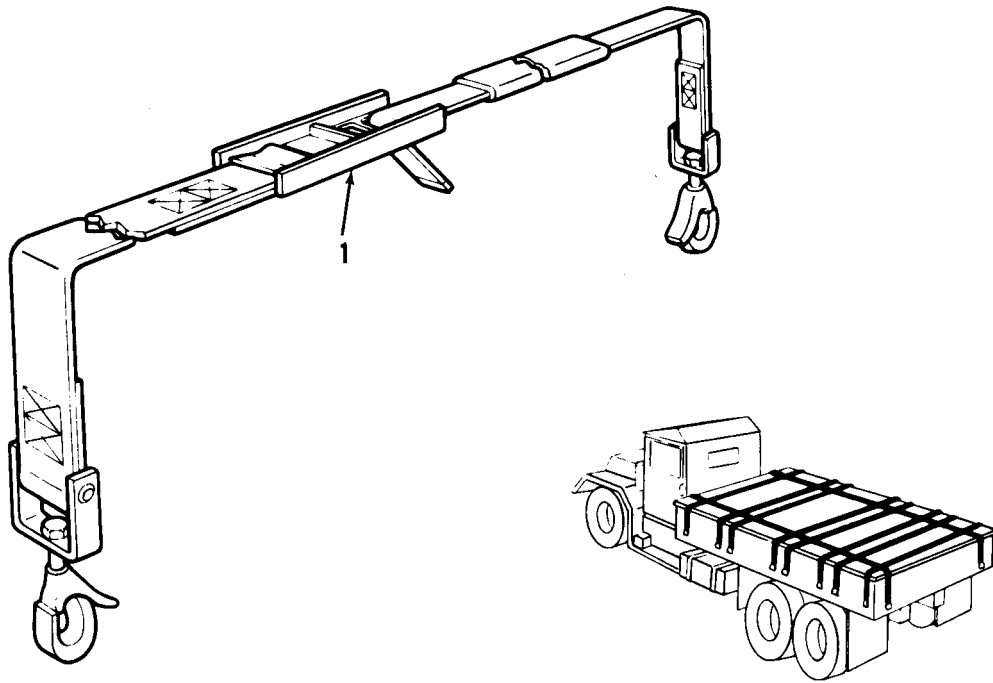

TA 031241

Figure 144. Cargo tiedown strap.

(1) ILLUS.	(2) (a) FIG. NO.	(3) (b) ITEM NO.	(4) SMR CODE	(5) NATIONAL STOCK NUMBER	(6) PART NUMBER	(7) FSCM	(8) DESCRIPTION	(9) U/M	(10) QTY
							1810-CARGO BODY		
145	1		A0000		7370381	19207	RACK AND SEAT ASSEMBLY COMPONENTS SAME AS RACK AND SEAT ASSEMBLY, PART NO. 10937950 (19207), EXCEPT WHERE INDIVIDUAL COMPONENTS ARE ANNOTATED)		
							(M35,M35A1,M35A2)	EA	2
145	1		A0000		10937950	19207	RACK AND SEAT ASSEMBLY (M342,M342A2)	EA	2
145	2		PAOZZ	5315-00-842-3044	MS24665-283	96906	PIN, COTTER	EA	5
145	3		PAOZZ	5315-00-737-0134	7370134	19207	PIN, CLEVIS	EA	5
145	4		PA000	2540-00-591-1108	7370383	19207	SEAT, PERSONNEL: LEFT AND RIGHT (USED ON RACK AND SEAT ASSEMBLY, PART NO. 7370381 (19207), ONLY (M35,M35A1,M35A2, M35A2C)	EA	2
145	4		XB000		10937945	19207	SEAT ASSEMBLY: LEFT AND RIGHT (USED ON RACK AND SEAT ASSEMBLY, PART NO. 10937950 (19207), ONLY) (M342,M342A2)	EA	2
145	5		PAOZZ	5340-00-536-0186	8724380	19207	STRAP, WEBBING: SAFETY (M35, M35A1,M35A2,M36,M36C,M36A1, M36A2,M36A2C,M342,M342A2)	EA	1
145	5		PAOZZ	2540-00-930-2716	10937881	19207	STRAP, WEBBING: SAFETY (M36)	EA	1
145	5		PAOZZ	5340-00-930-2717	10937882	19207	STRAP, WEBBING: SAFETY (M36)	EA	1
145	6		PA000	2510-00-301-7756	7370379	19207	RACK ASSEMBLY (USED ON RACK AND SEAT ASSEMBLY, PART NO. 7370381 (19207) ONLY) (M35, M35A1,M35A2)	EA	2
145	6		XB000		10937949	19207	RACK ASSEMBLY (USED ON RACK AND SEAT ASSEMBLY, PART NO. 10937950 (19207) ONLY) (M342,M342A2)	EA	2
145	6		PA000	2510-00-508-0227	7085423	19207	SIDE RACK, VEHICLE BODY: FRONT, RIGHT (M36,M36C,M36A1, M36A2,M36A2C)	EA	1
145	6		PA000	2510-00-508-0226	7085422	19207	SIDE RACK, VEHICLE BODY: FRONT, LEFT (M36,M36C,M36A1, M36A2,M36A2C)	EA	1
145	6		PA000	2510-00-508-0229	8687207	19207	SIDE RACK, VEHICLE BODY: REAR, LEFT (M36,M36C,M36A1, M36A2,M36A2C)	EA	1
145	6		PA000	2510-00-508-0228	7085424	19207	SIDE RACK, VEHICLE BODY: REAR, RIGHT (M36,M36C,M36A1, M36A2,M36A2C)	EA	1
145	6		PA000	2510-00-124-1297	10937880	19207	RACK ASSEMBLY (M35A2C)	EA	2
145	7		PA000	2510-00-737-0377	7370377	19207	RACK ASSEMBLY, FRONT (M35,M35A1,M35A2,M36, M35C,M36A2,M36A2C)	EA	1
145	7		XB000		10937463	19207	RACK ASSEMBLY, FRONT (M35A2C)	EA	1

(1) ILLUS.	(2) (a) FIG. NO.	(3) (b) ITEM NO.	(4) SMR CODE	(5) NATIONAL STOCK NUMBER	(6) PART NUMBER	(7) FSCM	(8) DESCRIPTION	(9) U/M	(10) QTY
							USABLE ON CODE		INC IN UNIT
							1810-CARGO BODY (CONT'D)		
145	8		PAOZZ	4010-00-737-2789	7372789	19207	CHAIN ASSEMBLY: W/COVER (M35, M35A1, M35A2, M36, M36C, M36A1, M36A2, M36A2C)	EA	2
145	8.1		PAOZZ	2540-00-594-0475	7061088	19207	COVER, CHAIN	EA	2
145	9		PAOZZ	5315-00-839-5822	MS24665-353	96906	PIN, COTTER	EA	10
145	10		PAOZZ	5310-00-823-8803	MS27183-21	96906	WASHER, FLAT	EA	10
145	11		PAOZZ	5315-00-737-3205	7373205	19207	PIN, STRAIGHT, HEADLESS (M35, M36A1, M35A2, M36, M36CC, M36A1, M36A2, M36A2C)	EA	5
145	12		PAOFF	2510-00-301-7754	7370341	19207	TAILGATE ASSEMBLY, VEHICLE (M35, M35A1, M35A2, M36, M36C, M36A1, M36A2, M36A2C)	EA	1
145	12		PAOFF	2510-00-898-5415	11611570	19207	TAILGATE ASSEMBLY, VEHICLE (M35A2C) (SEE FIGURE 155)	EA	1
145	13		PAOZZ	5340-00-456-1011	7064246	19207	HOOK, SUPPORT: LASHING CARGO BODY	EA	30
145	14		XBFOF		10872408	19207	GUARD, SPLASH WHEEL: REAR (COMPONENTS SAME AS GUARD, NSN 2540-00-993-4787, EXCEPT WHERE INDIVIDUAL COMPONENTS ARE ANNOTATED) (M36, M36A1, M36A2, M36A2C RIGHT HAND ONLY)	EA	1
145	14		PAFOF	2540-00-993-4787	10872411	19207	GUARD, SPLASH WHEEL: REAR (M35, M35A1, M35A2) (M36, M36C, M36A1, M36A2, M36A2C LEFT HAND ONLY)	EA	2
145	15		PAOZZ	5310-00-959-1488	MS51922-21	96906	NUT, SELF-LOCKING	EA	5
145	16		PAOZZ	5305-00-269-2803	MS90726-60	96906	SCREW, CAP, HEXAGON HEAD	EA	5
145	17		PAOZZ	2540-00-993-4786	7370470	19207	GUARD, SPLASH: WHEEL FLAP	EA	1
145	18		XAOZZ		7370469	19207	GUARD, SPLASH RUBBER	EA	1
145	19		XAOZZ		7370468	19207	RETAINER, STRIP: SHIELD	EA	1
145	20		PAFZZ	2540-00-993-4788	10872412	19207	GUARD, SPLASH: REAR (M35, M35A1, M35A2) (M36, M36C, M36A1, M36A2, M36A2C LEFT HAND ONLY)	EA	1
145	20		XBFFZ		10872409	19207	GUARD, SPLASH: REAR (M36, M36A1, M36A2, M36A2C RIGHT HAND ONLY)	EA	1
145	20		PAOZZ	2510-00-152-9892	10937480	19207	GUARD, SPLASH: REAR (M35A2C)	EA	1
145	20			2540-00-235-4379		19207	GUARD, SPLASH: (M292, M292A1, M292A2)	EA	1
145	21		PAOZZ	2540-00-040-2072	7370388	19207	SHIELD, SPLASH: FRONT (M35, M35A1, M35A2 LEFT HAND ONLY) (M36, M36C, M36A1, M36A2, M35A2C RIGHT HAND ONLY)		

(1) ILLUS.	(2) (a) FIG. NO.	(3) (b) ITEM NO.	(4) SMR CODE	(5) NATIONAL STOCK NUMBER	(6) PART NUMBER	(7) FSCM	(8) DESCRIPTION	(9) U/M	(10) QTY INC IN UNIT
							1810-CARGO BODY (CONT'D)		
145	21	PAOZZ	2540-00-401-8439	7370389-1	19207		SHIELD, SPLASH: FRONT (M35, M35A1, M35A2 RIGHT HAND ONLY)	EA	1
145	21	XBOZZ		8687283	19207		SHIEDL, SPLASH: FRONT (M36, M36C, M36A1, M36A2, M36A2C LEFT HAND ONLY)	EA	1
145	21	XBOZZ		10937481	19207		SHIELD, SPLASH: FRONT (M35A2C LEFT HAND ONLY)	EA	1
145	21	XBOZZ		10937483	19207		SHIELD, SPLASH: FRONT (M35A2C RIGHT HAND ONLY)	EA	1
145	22	PAOZZ	5310-00-959-1488	MS51922-21	96906		NUT, SELF-LOCKING	EA	12
145	23	PAOZZ	5305-00-269-2803	MS90726-60	96906		SCREW, CAP, HEXAGON HEAD	EA	8
145	24	PAOZZ	5305-00-269-2805	MS90726-62	96906		SCREW, CAP, HEXAGON HEAD	EA	4
145	25	XBOZZ		7064368	19207		CLIP, WIRE: CUSHION AND SEAT COVER, LARGE TAILGATE CHAIN COVER	EA	4
145	26	XBOZZ		7370392	19207		BRACKET, BRACE (M35, M35A1, M35A2, M35A2C)	EA	4
145	26	XBOZZ		8687281	19207		BRACKET, BRACE (M36, M36C, M36A1, M36A2, M36A2C)	EA	4
146	1	PAOZZ	2510-00-301-7756	7370379	19207		RACK ASSEMBLY (M35, M35A1, M35A2)	EA	2
146	2	PAOZZ	5310-00-880-7744	MS51967-5	96906		NUT, PLAIN, SQUARE (M35, M35A1, M35A2)	EA	18
146	3	PAOZZ	5306-00-721-5944	MS35751-41	96906		BOLT, SQUARE NECK (M35, M35A1, M35A2)	EA	16
146	4	PAOZZ	2510-00-739-7997	7397997	19207		BOW POCKET ASSEMBLY (M35, M351A, M35A2)	EA	1
146	5	PAOZZ	2510-00-106-2200	7370384	19207		BOW POCKET ASSEMBLY (M35, M35A1, M35A2)	EA	3
146	6	PAOZZ	2510-00-622-3932	7397996	19207		BOW POCKET ASSEMBLY (M35, M35A1, M35A2)	EA	1
146	7	PAOZZ	5305-00-984-5680	MS35206-300	96906		SCREW, MACHINE (M35, M35A1, M35A2)	EA	2
146	8	PAOZZ	5310-00-081-4219	MS27183-12	96906		WASHER, FLAT (M35, M35A1, M35A2)	EA	2
146	9	PAOZZ	5340-00-737-2788	7372788	19207		CLAMP: SIDE RACK, TROOP SEAT (M35, M35A1, M35A2)	EA	2
146	10	PAOZZ	2510-00-622-3931	7397995	19207		BOARD, SIDE RACK (M35, M35A1, M35A2)	EA	1
147	1	PAOOO	2540-00-706-1091	7061091	19207		SEAT: PERSONNEL, RIGHT (M34) (COMPONENTS SAME AS SEAT, P/N 7061090 (19207))	EA	1

(1)	(2)	(3)	(4)	(5)	(6)	(7)	(8)
ILLUS.							QTY
(a)	(b)	SMR	NATIONAL	PART		DESCRIPTION	U/M
FIG.	ITEM	CODE	STOCK	NUMBER	FSCM		INC
NO.	NO.		NUMBER			USABLE ON CODE	IN
							UNIT
1810-CARGO BODY (CONT'D)							
147	1	PAOOO	2540-00-706-1090	7061090	19207	SEAT: PERSONNEL, LEFT (M34)	EA 1
147	2	PAOZZ	5310-00-959-1488	MS51922-21	96906	NUT, SELF-LOCKING	EA 5
147	3	PAOZZ	5305-00-269-2810	MS90726-68	96906	SCREW, CAP, HEXAGON HEAD	EA 5
147	4	PAOZZ	2540-00-737-2790	7372790	19207	LEG: TROOP SEAT, LONG	EA 5
147	5	PAOZZ	5310-00-880-7744	MS51967-5	96906	NUT, PLAIN, HEXAGON	EA 10
147	6	PAOZZ	5306-00-911-5005	MS35751-42	96906	BOLT, SQUARE, NECK	EA 10
147	6	PAOZZ	5306-00-753-6996	MS35751-43	96906	BOLT, SQUARE, NECK	EA 8
147	7	PAOZZ	2540-00-521-6179	7061094	19207	HINGE	EA 10
147	8	PBOZZ	2540-00-592-1823	7061093	19207	CHANNEL	EA 5
147	9	PAOZZ	2540-00-622-7750	7061092	19207	SLAT	EA 2
147	10	PAOZZ	2540-00-561-7606	7370148	19207	SLAT	EA 2
148	1	PAOZZ	4010-00-149-5583	RR-C-271	10001	CHAIN (M47,M59,M342A2): TYPE 1, GRADE C, CLASS X 471/2" LONG	EA 2
148	2	XBOZZ		7971118	19207	LINK, CHAIN, TAILGATE (M47,M59,M342A2)	EA 2
148	3	PAOZZ	4010-00-809-6294	8720887	19207	CHAIN AND PIN ASSEMBLY: TAILGATE (M47,M59,M342A2)	EA 2
148	4	PAOZZ	4030-00-948-7315	MS87006-33	96906	HOOK, TAILGATE PIN: CHAIN RETAINING PIN HINGE	EA 2
148	5	PAOZZ	4010-00-165-6063	41C14856-305	10001	CHAIN: TAILGATE RETAINER PIN, DUMP BODY	EA 1
148	6	PAOZZ	5315-00-740-9017	7409017	19207	PIN, STRAIGHT: END GATE UPPER LATCH	EA 1
148	7	XBOZZ		8720806	19207	PIN: UPPER TAILGATE, RH	EA 1
148	7	XBOZZ		8720805	19207	PIN: UPPER TAILGATE, LH	EA 1
148	8	XBOZZ		8720814	19207	LATCH, UPPER TAILGATE, RH	EA 1
148	8	XBOZZ		8720813	19207	LATCH: UPPER TAILGATE, LH	EA 1
148	9	PAFZZ	5305-00-725-4187	MS90726-114	96906	SCREW, CAP, HEXAGON HEAD	EA 6
148	10	PAFZZ	2510-00-740-9002	7409002	19207	LATCH, TAILGATE: LOWER (M47,M59,M342A2)	EA 2
148	11	PAFZZ	5315-00-740-9006	7409006	19207	PIN, STRAIGHT: LOWER BODY LATCH PAWL, DUMP BODY	EA 1
148	12	PAFZZ	5315-00-740-9005	7409005	19207	PIN: LATCH	EA 1
148	13	XBFZZ		7409004	19207	LATCH	EA 1
148	14	PAFZZ	2510-00-740-9003	7409003	19207	BODY	EA 1
148	15	PAFZZ	5310-00-982-6809	MS21044N10	96906	NUT, SELF-LOCKING	EA 4

(1)	(2)	(3)	(4)	(5)	(6)	(7)	(8)
ILLUS.							QTY
(a)	(b)	SMR	NATIONAL	PART		DESCRIPTION	U/M
FIG.	ITEM	CODE	STOCK	NUMBER	FSCM		INC
NO.	NO.		NUMBER			USABLE ON CODE	IN
							UNIT
1810-CARGO BODY (CONT'D)							
148	16	XBFZZ		7409009	19207	BAR	EA 2
148	17	XBFZZ		14268	77241	SUPPORT	EA 2
148	18	PAFZZ	2510-00-740-9008	7409008	19207	LINK ASSEMBLY, DUMP	EA 2
148	19	PAFZZ	2510-00-740-9007	7409007	19207	BAR	EA 2
148	20	PAFZZ	5310-00-763-8905	MS51968-20	96906	NUT	EA 4
148	21	PAFZZ	3040-00-177-7825	10871739	19207	ROD	EA 2
148	22	PAFZZ	5305-00-053-8965	MS90726-167	96906	SCREW, CAP, HEXAGON HEAD	EA 2
148	23	PAFZZ	5310-00-614-3505	MS15795-820	96906	WASHER	EA 2
148	24	PAFZZ	3040-00-409-4021	7409012	19207	CLEVIS	EA 2
148	25	PAFZZ	5310-00-067-9507	MS51922-37	96906	NUT, SELF-LOCKING	EA 3
148	26	PAFZZ	5305-00-725-4183	MS90726-113	96906	SCREW, CAP, HEXAGON HEAD (M49,M59,M342A2)	EA 1
148	27	PAFZZ	3040-00-422-2008	7409011	19207	LEVER	EA 1
148	28	PBFZZ	2510-00-740-9010	7409010	19207	LEVER, HAND: END GATE (M47,M59,M342A2)	EA 1
148	29	PAFZZ	5315-00-616-5520	MS35756-14	96906	KEY	EA 2
148	30	XBFZZ		7409014	19207	SHAFT	EA 1
148	31	PAFZZ	2510-00-740-9013	7409013	19207	BEARING: TAILGATE CROSS SHAFT (M47,M59,M342A2)	EA 3
149	1	PAFZZ	5310-00-067-9507	MS51922-37	96906	NUT, SELF-LOCKING (M47,M59,M342,M342A2)	EA 4
149	2	PAFZZ	5305-00-716-8180	MS90726-119	96906	SCREW, CAP, HEXAGON HEAD (M47,M59,M342,M342A2)	EA 4
149	3	PAFZZ	2510-00-737-0210	7370210	19207	STEP, CARGO BODY (M342, M342A2)	EA 2
149	4	PAFZZ	2510-00-740-9002	7409002	19207	LATCH, TAILGATE (M47,M59, M342,M342A2)	EA 2
149	5	PAFZZ	2510-00-999-6471	10871735	19207	TAILGATE, VEHICLE BODY: DUMP BODY (M342,M342A2)	EA 1
149	6	PAFZZ	5310-00-959-1488	MS51922-21	96906	NUT, SELF-LOCKING (M47,M59,M342,M342A2)	EA 2
149	7	PAFZZ	5305-00-269-2819	MS90726-75	96906	SCREW, CAP, HEXAGON HEAD (M47,M59,M342)	EA 2
149	8	PAFZZ	4730-00-050-4208	MS15003-1	96906	FITTING LUBRICATION (M47,M59,M342,M342A2)	EA 1
149	9	PAFZZ	5315-00-740-9045	7409045	19207	SHAFT: HINGE, TAILGATE (M47,M59,M342,M342A2)	EA 1

(1) ILLUS.	(2) (a) FIG. NO.	(3) SMR CODE	(4) NATIONAL STOCK NUMBER	(5) PART NUMBER	(6) FSCM	(7) DESCRIPTION USABLE ON CODE	(8) QTY INC IN UNIT
						1810-CARGO BODY (CONT'D)	
149	10	PAFZZ	5310-00-225-6408	MS51922-53	96906	NUT, SELF-LOCKING (M342,M342A2)	EA 12
149	11	PAFZZ	5305-00-725-4105	MS90726-164	96906	SCREW, CAP, HEXAGON HEAD (M47,M59,M342,M342A2)	EA 12
149	12	PAFZZ	2540-00-999-6467	8758705	19207	BRACKET, BODY HINGE: DUMP BODY REAR HINGE, SUBFRAME (M47,M59,M342,M342A2)	EA 2
149	13	PAFZZ	5305-00-725-4187	MS90726-114	96906	SCREW, CAP, HEXAGON HEAD (M47,M59,M342,M342A2)	EA 6
150	1	PAFZZ	5310-00-225-6408	MS51922-53	96906	NUT, SELF-LOCKING: FRONT HOLD DOWN SCREW	EA 4
150	2	PAFZZ	5305-00-018-8956	188956	81348	SCREW, CAP, HEXAGON HEAD HOLD DOWN, FRONT	EA 4
150	3	PAFZZ	5310-00-951-7209	MS27183-22	96906	WASHER, FLAT	EA 4
150	4	PAFZZ	5360-00-737-2792	7372792	19207	SPRING, HELICAL, COMPRESSION HOLD DOWN BOLT, INNER (M34,M35,M36,M36C)	EA 4
150	5	PAFZZ	5360-00-737-2793	7372793	19207	SPRING, HELICAL COMPRESSION: HOLD DOWN BOLT (M34,M35,M36,M36C)	EA 4
151	1	PAOOO	2540-00-591-1108	7370383	19207	SEAT: PERSONNEL, RIGHT (M35,M36,M36C)	EA 2
151	2	PAOZZ	2540-00-622-7750	7061092	19207	BOARD, SEAT RACK	EA 2
151	3	PAOZZ	5306-00-911-5005	MS35751-42	96906	BOLT, SQUARE NECK	EA 16
151	4	PAOZZ	5305-00-269-2810	MS90726-68	96906	SCREW, CAP, HEXAGON HEAD	EA 5
151	5	PAOZZ	5310-00-959-1488	MS51922-21	96906	NUT, SELF-LOCKING	EA 5
151	6	PAOZZ	5310-00-880-7744	MS51967-5	96906	NUT, PLAIN, HEXAGON	EA 21
151	7	PAOZZ	2540-00-521-6179	7061094	19207	LEAF, HINGE, BODY	EA 5
151	8	PAOZZ	2540-00-737-2790	7372790	19207	LEG: TROOP, SEAT LONG	EA 5
151	9	PAOZZ	5306-00-753-6996	MS35751-43	96906	BOLT, SQUARE NECK	EA 8
151	10	PBOZZ	2540-00-592-1823	7061093	19207	CHANNEL	EA 7
151	11	PAOZZ	2540-00-561-7606	7370148	19207	BOARD, SEAT RACK	EA 2
152	1	PAOOO	2510-00-124-1297	10937880	19207	SIDE RACK, VEHICLE (M35A2C)	EA 2
152	2	PAOZZ	5340-00-737-2788	7372788	19207	RETAINER	EA 2
152	3	PAOZZ	5310-00-081-4219	MS27183-12	96906	WASHER, FLAT	EA 4
152	4	PAOZZ	5305-00-984-5680	MS35206-300	96906	SCREW, MACHINE	EA 2
152	5	PAOZZ	5306-00-721-5944	MS35751-41	96906	BOLT, SQUARE NECK	EA 16

(1) ILLUS.	(2) (a) FIG. NO.	(3) SMR ITEM CODE NATIONAL STOCK NUMBER	(4) PART NUMBER	(5) FSCM	(6) DESCRIPTION USABLE ON CODE	(7) U/M	(8) QTY INC IN UNIT
1810-CARGO BODY (CONT'D)							
152	6	PAOZZ	2510-00-622-3931	7397995	19207	BOARD, SIDE RACK	EA 1
152	7	PAOZZ	5310-00-880-7744	MS51967-5	96906	NUT, PLAIN, HEXAGON	EA 18
152	8	PAOZZ	2510-00-123-0278	10937885	19207	ROD, DROPSIDE STAB	EA 1
152	9	XBOZZ		10937496	19207	POCKET: BOW	EA 1
152	10	PAOZZ	2510-00-106-2200	7370384	19207	POCKET: BOW	EA 3
152	11	XBOZZ		10937495	19207	POCKET: BOW	EA 1
153		PAOOO	2510-00-478-0748	10937463	19207	RACK ASSEMBLY, CARGO BODY, FRONT (M35A2C)	EA 1
153	1	PAOZZ	2510-00-121-0661	10937887-1	19207	STAKE, VEHICLE BODY CHANNEL ASSEMBLY: FRONT RACK END	EA 1
153	2	XBOZZ		7370378-1	19207	SLAT	EA 2
153	3	PAOZZ	5310-00-880-7744	MS51967-5	96906	NUT, PLAIN, HEXAGON	EA 32
153	4	PAOZZ	2510-00-119-3904	10937932	19207	RETAINER, STAKE BOW: BOW POCKET	EA 2
153	5	PAOZZ	5306-00-911-5005	MS35751-42	96906	BOLT, SQUARE NECK	EA 20
153	6	PAOZZ	2510-00-930-5951	10937975	19207	PIN ASSEMBLY, LOCKING	EA 2
153	7	PAOZZ	4030-00-948-7315	MS87006-33	96906	HOOK, CHAIN	EA 6
153	8	XBOZZ		10937463-1	19207	CHAIN	EA 4
153	9	XBOZZ		10937889	19207	PIN	EA 2
153	10	PAOZZ	2510-00-121-0655	10937887-2	19207	STAKE, VEHICLE BODY: FRONT RACK END	EA 1
153	11	XBOZZ		7370378	19207	SLAT	EA 3
153	12	PAOZZ	2510-00-124-1300	7370126	19207	STAKE, VEHICLE BODY POST	EA 2
153	13	PAOZZ	5306-00-685-7790	MS35751-46	96906	BOLT, SQUARE NECK	EA 8
153	14	PAOZZ	5306-00-054-8024	MS35751-47	96906	BOLT, SQUARE NECK	EA 4
153	15	XBOZZ		7370419	19207	SLAT	EA 2
154	1	XBOZZ		10937498	19207	PIN: SIDE RACK LOCKING (M35A2C)	EA 4
154	2	PAOZZ	5305-00-889-3000	MS35206-230	96906	SCREW, MACHINE (M35A2C)	EA 4
154	3	PAOZZ	5340-00-699-8463	7539185	19207	CLIP, SPRING TENSION (M35A2C)	EA 4
154	4	PAOZZ	5310-00-982-4908	MS21045-6	96906	NUT, SELF-LOCKING (M35A2C)	EA 4
154	5	PAOZZ	9905-00-202-3639	MS35387-2	96906	REFLECTOR: INDICATING CLEARANCE, AMBER FRONT	EA 2

(1) ILLUS.	(2) (a) FIG. NO.	(3) SMR ITEM NO.	(4) NATIONAL STOCK NUMBER	(5) PART NUMBER	(6) FSCM	(7) DESCRIPTION USABLE ON CODE	(8) QTY INC IN UNIT
1810-CARGO BODY (CONT'D)							
154	6	PAOZZ	5305-00-988-1724	MS35206-280	96906	SCREW, MACHINE	EA 8
154	7	PAOZZ	5310-00-088-1251	MS51922-1	96906	NUT, SELF-LOCKING	EA 8
154	8	PAOZZ	5315-00-839-5822	MS24665-353	96906	PIN, COTTER	EA 16
154	9	PAOZZ	5310-00-823-8803	MS27183-21	96906	WASHER, FLAT	EA 16
154	10	PAOZZ	5315-00-737-3205	7373205	19207	PIN, STRAIGHT: ATTACH SIDE PANEL	EA 8
154	11	PAOZZ	9905-00-116-5294	11608789	19207	PLATE, INSTRUCTION (M35A2C)	EA 1
154	12	PAOZZ		11621056-3	19207	RIVET, BLIND	EA 8
154	13	XBOZZ		MS35743-36	96906	RIVET, SOLID	EA 32
154	14	PAOZZ	5340-00-456-1011	7064246	19207	HOOK, SUPPORT	EA 16
154	15	PAOZZ	9905-00-205-2795	MS35387-1	96906	REFLECTOR: INDICATING CLEARANCE, RED, VEHICLE REAR	EA 2
154	17	PAOZZ	2540-00-930-2716	10937881	19207	STRAP, BOW STORAGE: 18 INCH (M35A2C AND M36A2C)	EA 2
154	18	PAOZZ	2540-00-930-2717	10937882	19207	STRAP, BOW STORAGE: 201/2 INCH (M35A2C AND M36A2C)	EA 2
155	1	PAOZZ	2510-00-119-3903	7064165	19207	STEP, TAILGATE (M35A2C)	EA 2
155	2	PAOZZ	5340-00-119-3906	8758106	19207	PLATE, MENDING, TAILGATE (M35A2C)	EA 2
155	3	PAOZZ	5305-00-761-4227	MS90726-111	96906	SCREW, CAP, HEXAGON HEAD	EA 2
155	4	PAOZZ	5310-00-067-9507	MS51922-37	96906	NUT, SELF-LOCKING	EA 4
155	5	PAOZZ	2540-00-594-0475	7061088	19207	COVER: DROPSIDE LOCKING HANDLE	EA 2
155	6	PAOZZ	2510-00-109-8212	11609666	19207	HANDLE ASSEMBLY: W/CHAIN DROPSIDE LOCKING (M35A2C)	EA 2
155	7	PAOZZ	5340-00-456-1011	7064246	19207	HOOK, SUPPORT	EA 2
155	8	XBOZZ		MS35743-36	96906	RIVET, SOLID	EA 4
155	9	PAOZZ	5315-00-839-5822	MS24665-353	96906	PIN, COTTER	EA 8
155	10	PAOZZ	5310-00-823-8803	MS27283-21	96906	WASHER, FLAT	EA 8
155	11	PAOZZ	5315-00-737-3205	7373205	19207	PIN, STRAIGHT	EA 4
155	12	PAOZZ	9905-00-116-5295	11608788	19207	PLATE, INSTRUCTION (M35A2C)	EA 1
155	13	PAOZZ		11621056-3	19207	RIVET, BLIND: INSTRUCTION PLATE	EA 4
155	14	PAOZZ	5340-00-689-7213	7529296	19207	BUMPER, RUBBER	EA 2
155	15	PAOZZ	5310-00-959-1488	MS51922-21	96906	NUT, SELF-LOCKING	EA 2
155	16	PAOFF	2510-00-898-5415	7370341	19207	TAILGATE ASSEMBLY, VEHICLE (M35A2C)	EA 1

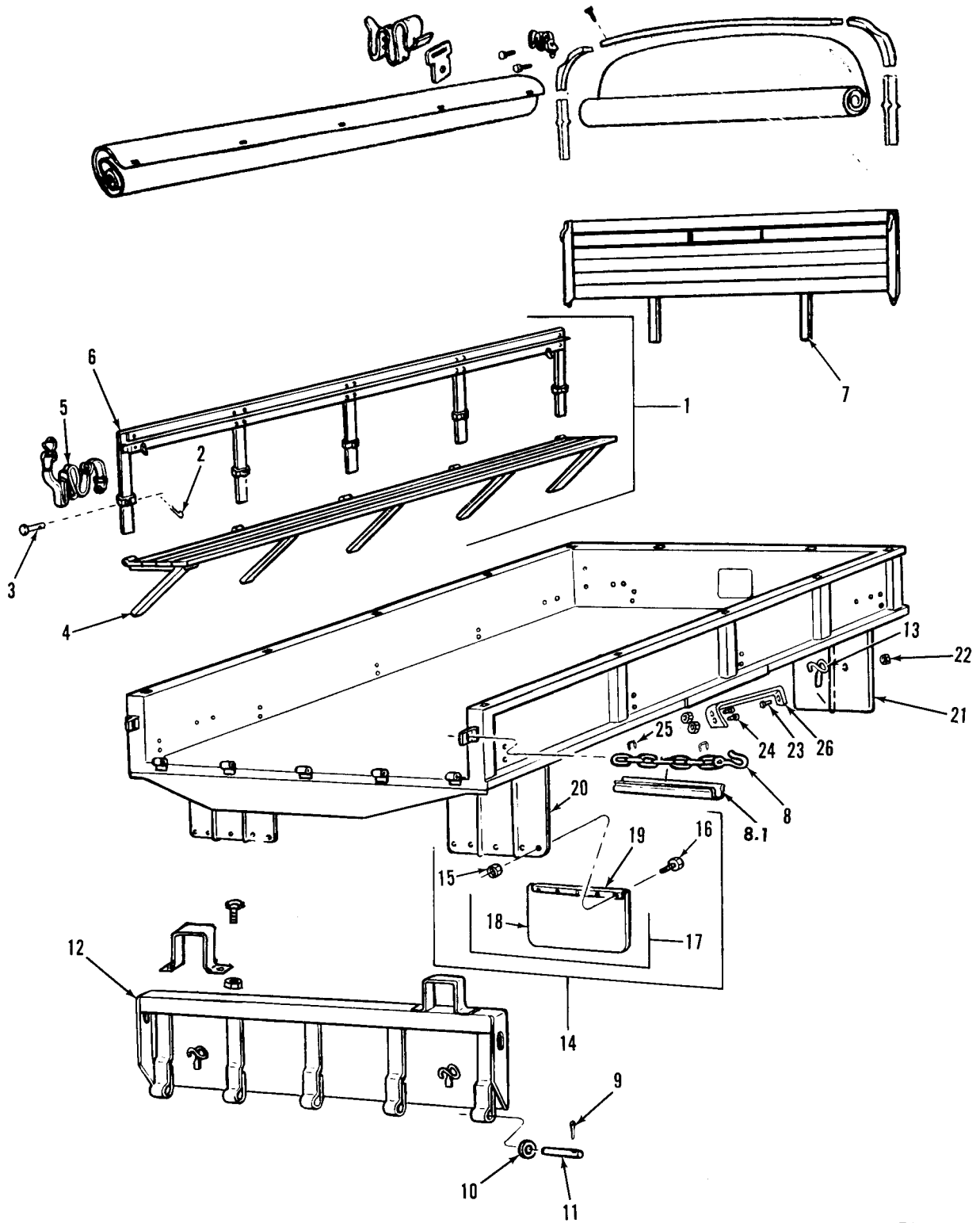

TA 096386

Figure 145. Gargo body.

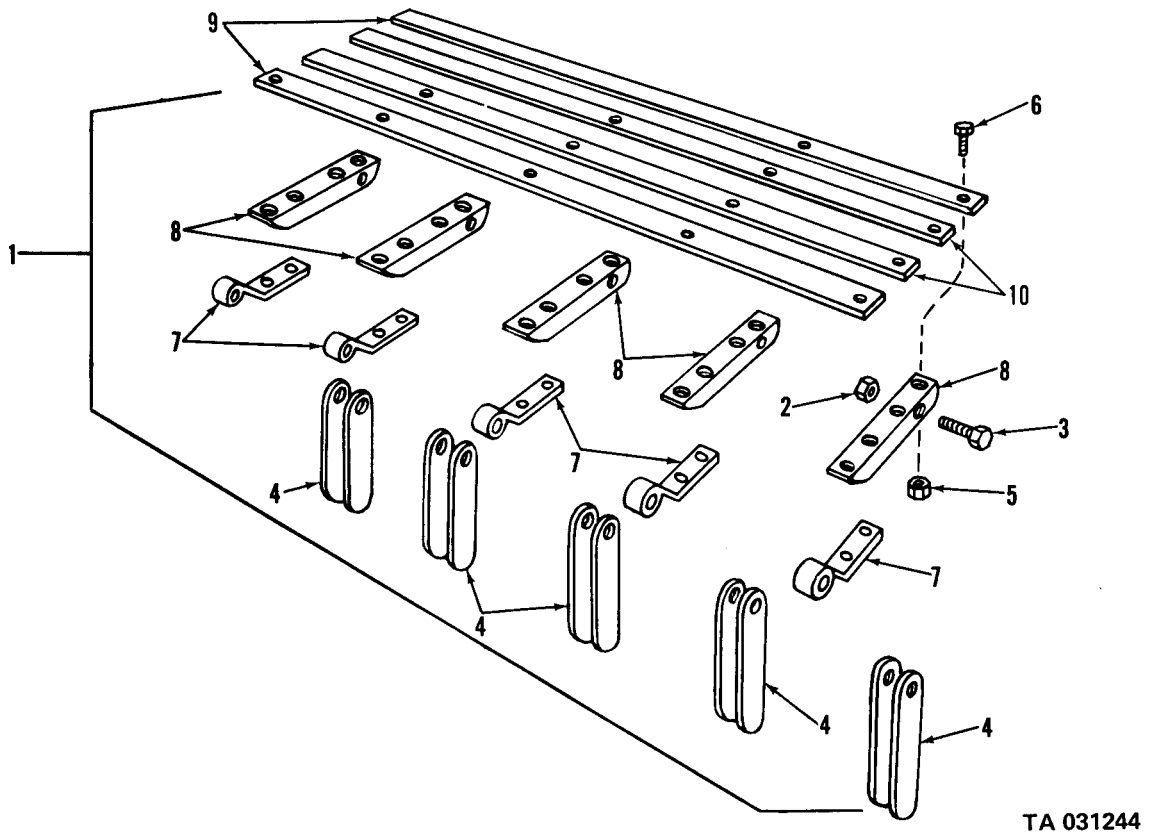

TA 031244

Figure 147. Seat assembly.

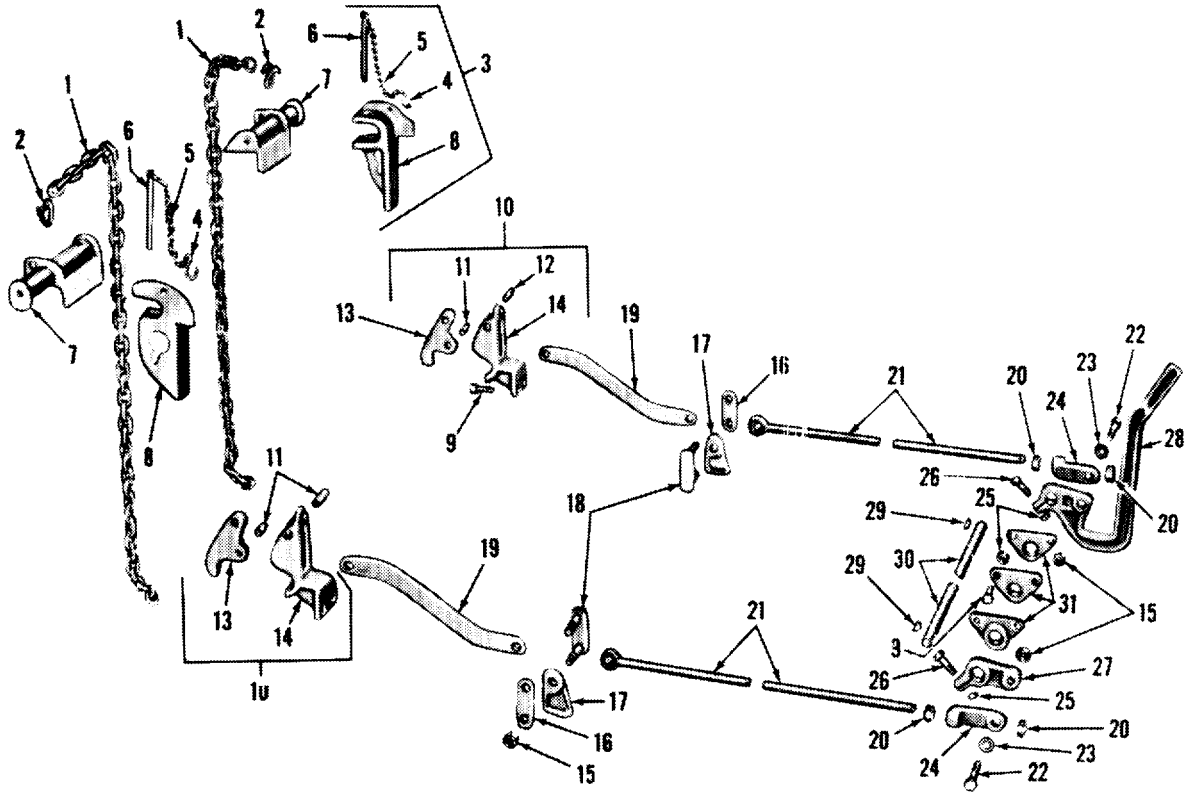

TA 031245

Figure 148. Dump body end gate linkage.

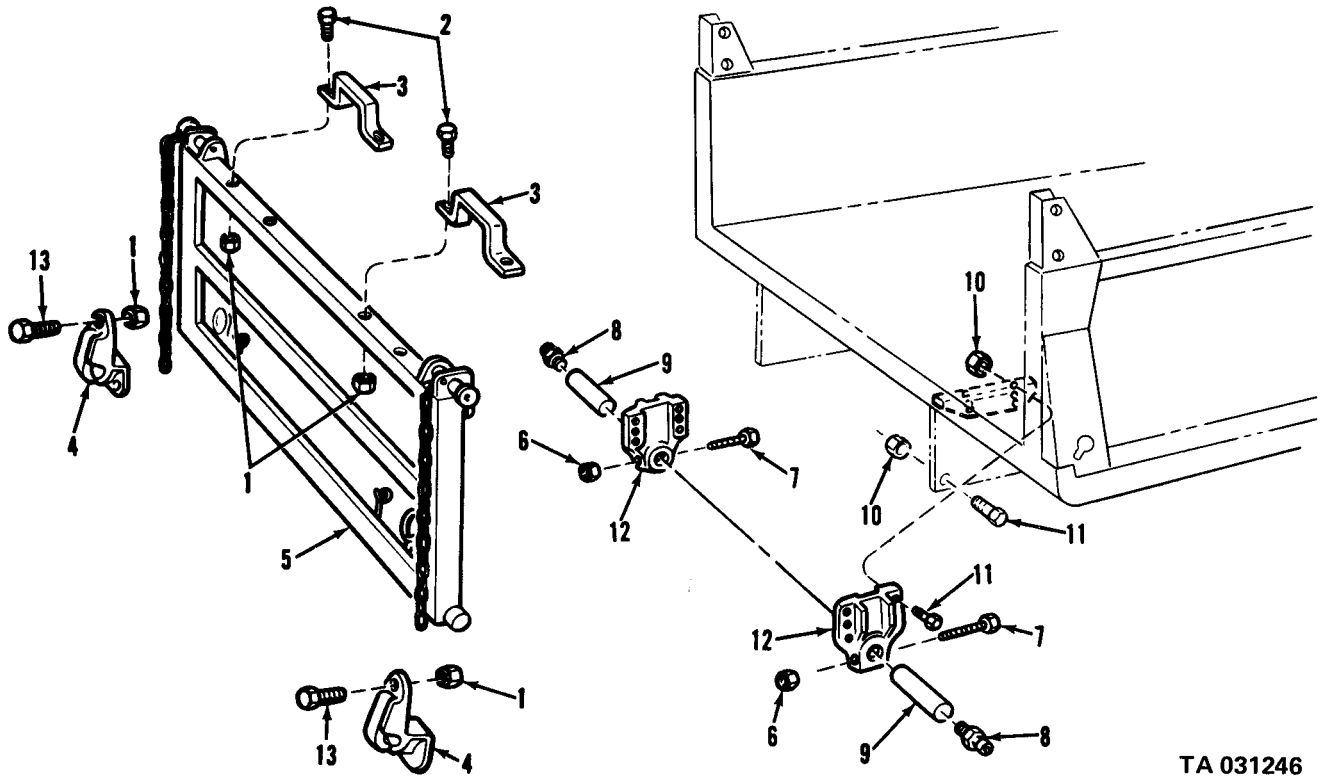

TA 031246

Figure 149. Dump body tailgate and hinge.

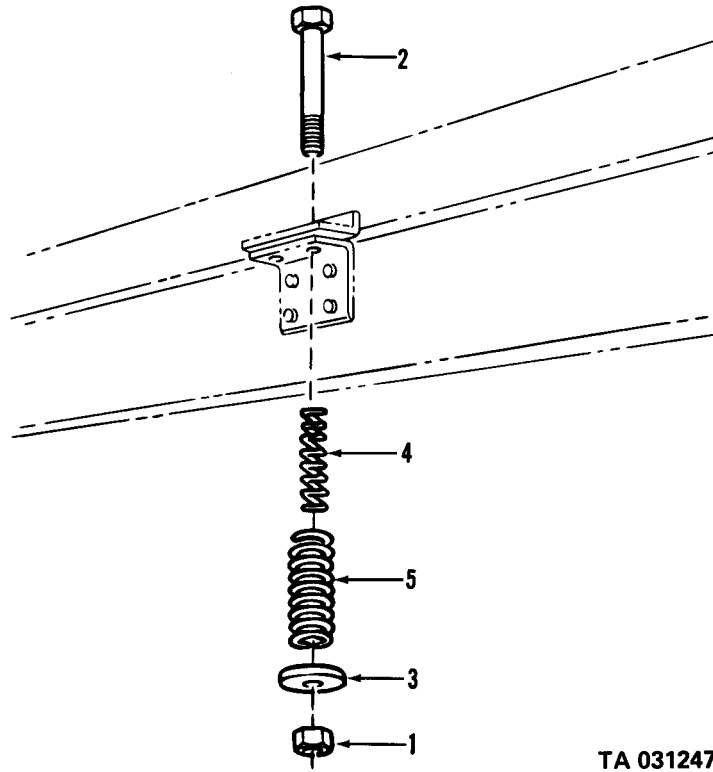

TA 031247

Figure 150. Cargo body mounting.

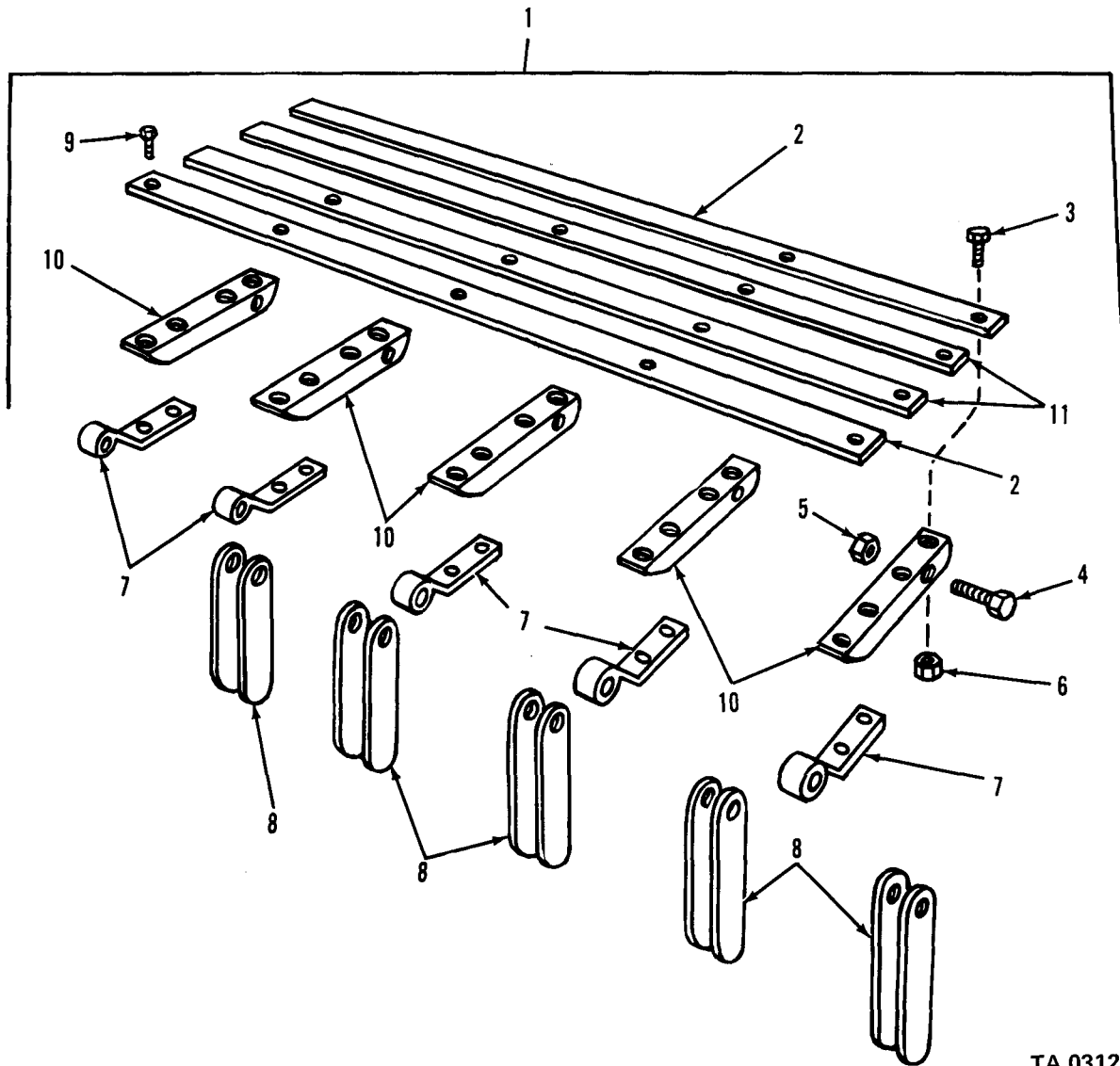

TA 031248

Figure 151. Troop seat assembly.

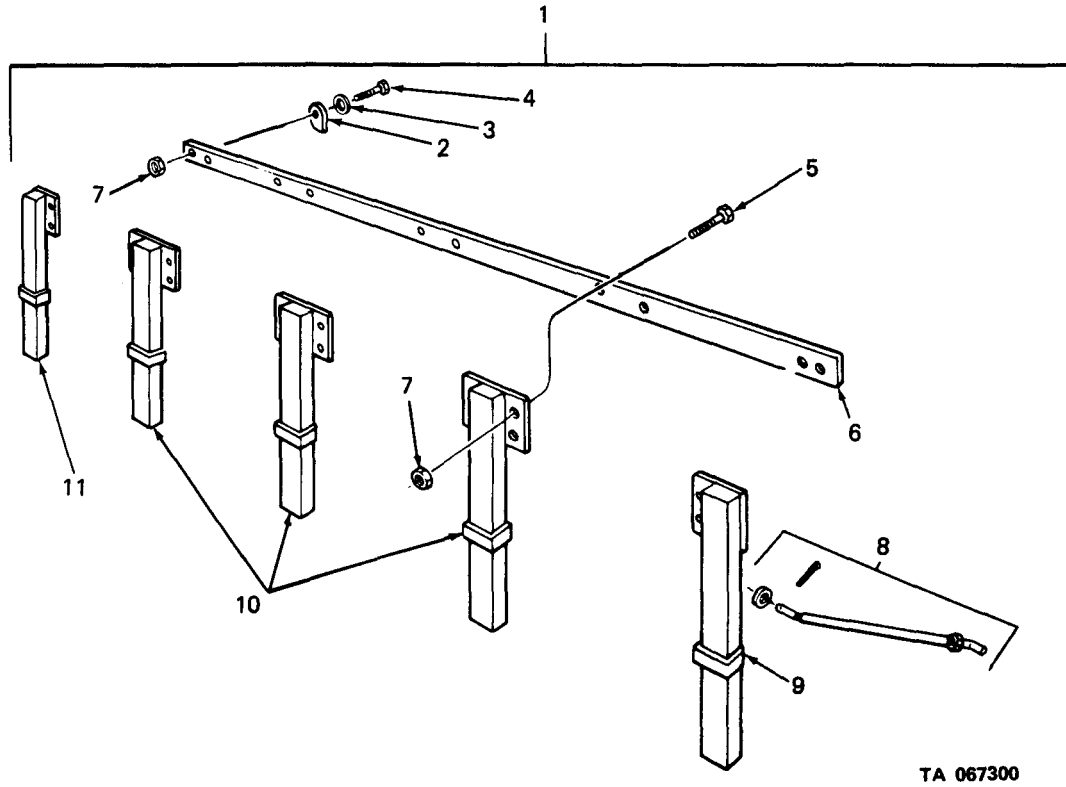

TA 067300

Figure 152. Side rack assembly.

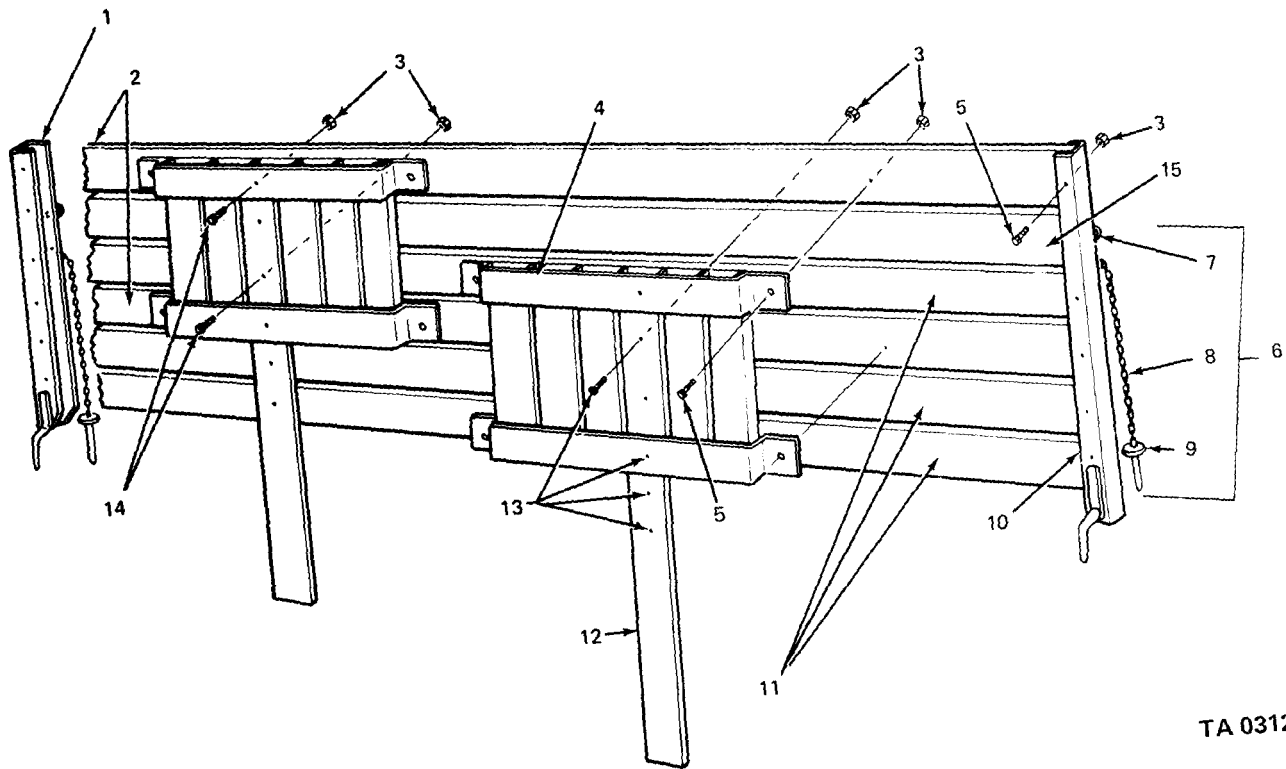

TA 031250

Figure 153. Rack assembly, cargo body, front.

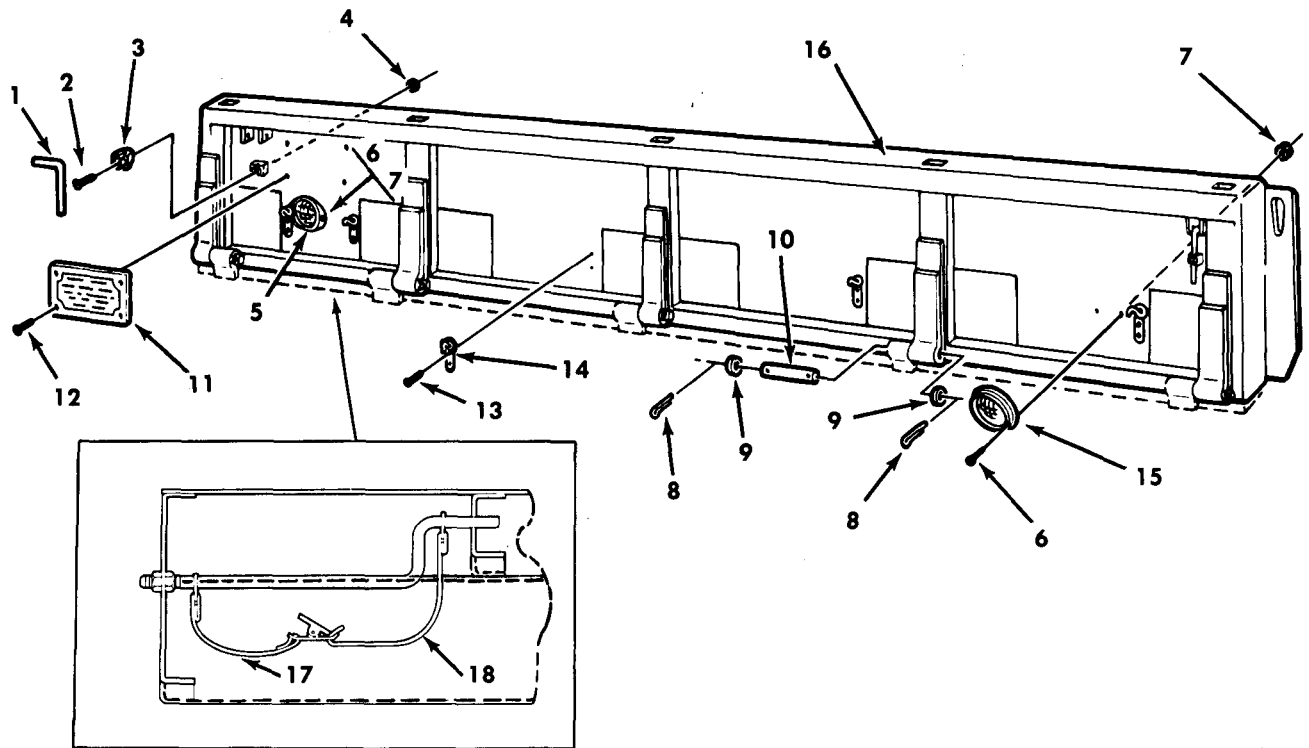

TA 155056

Figure 154. Panel assembly, cargo body, side.

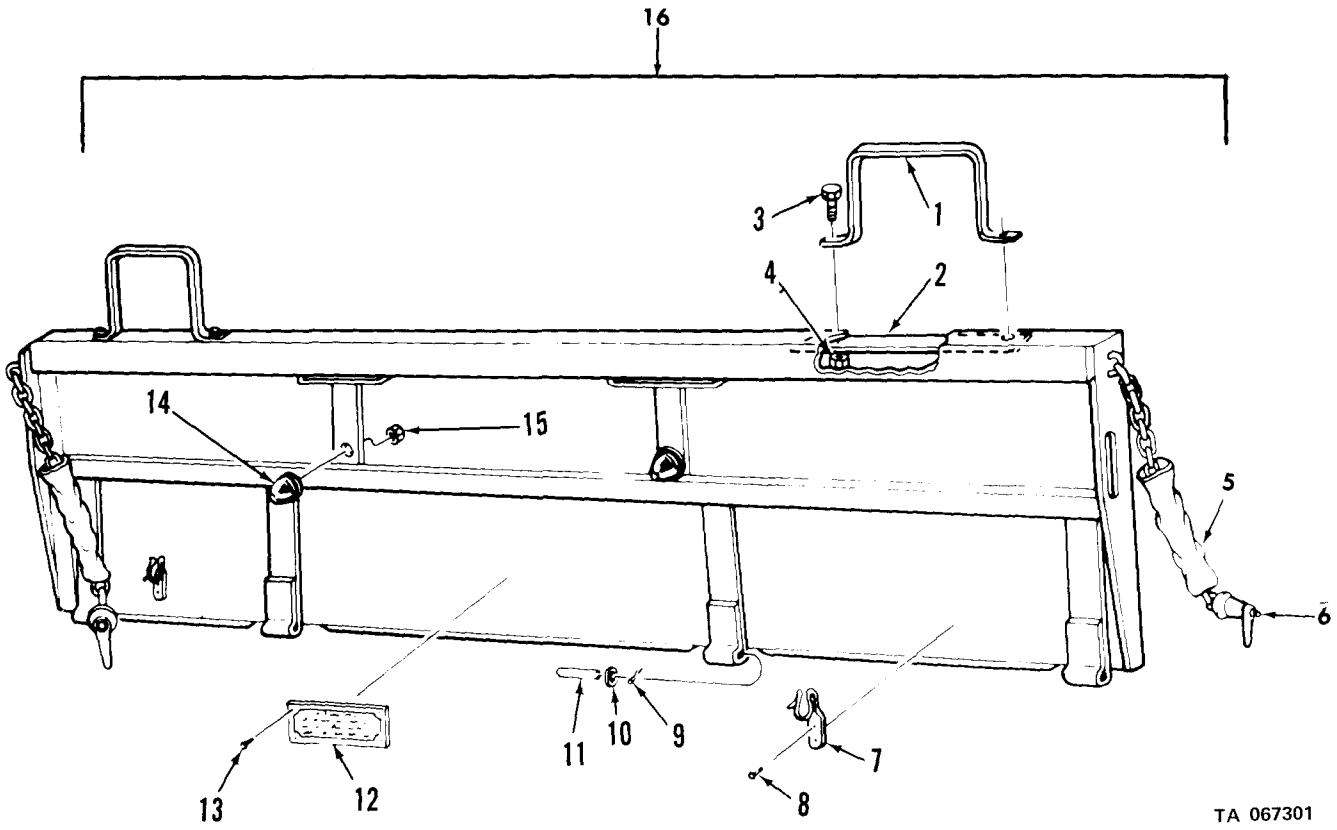

Figure 155. Tailgate assembly.

(1) ILLUS.	(2) (a) (b) FIG. ITEM NO. NO.	(3) SMR CODE	(4) NATIONAL STOCK NUMBER	(5) PART NUMBER	(6) FSCM	(7) DESCRIPTION USABLE ON CODE	(8) QTY INC IN UNIT
						1811-TANK BODIES	
156	1	PAFZZ	5310-00-225-6408	MS51922-53	96906	NUT, SELF-LOCKING: FRONT HOLD DOWN SCREW (M49,M49A1C,M49A2C,M50,M50A1,M50A2,M50A3)	EA 4
156	2	PAFZZ	5306-00-467-0108	10896522	19207	BOLT, MACHINE: HOLD DOWN, FRONT (M49,M49C,M49A1C,M49A2C,M50,M50A1,M50A2,M50A3)	EA 4
156	2	PAFZZ	5306-00-739-7982	7397982	19207	BOLT, MACHINE: HOLD DOWN, FRONT (M49A2C)	EA 4
156	3	PAFZZ	5310-00-614-3505	MS15795-820	96906	WASHER (M49,M49C,M49A1C,M49A2C,M50,M50A1,M50A2)	EA 4
156	3	PAFZZ	5310-00-823-8803	MS27183-21	96906	WASHER (M49A2C,M50A3)	EA 4
156	4	PAFZZ	5360-00-737-2793	7372793	19207	SPRING, HELICAL, COMPRESSION: HOLD DOWN BOLT, OUTER (M49,M49C,M49A1C,M49A2C,M50,M50A1,M50A2,M50A3)	EA 4
156	5	PAFZZ	5360-00-737-2792	7372792	19207	SPRING, HELICAL, COMPRESSION: HOLD DOWN, BOLT INNER (M49,M49C,M49A1C,M49A2C,M50,M50A1,M50A2,M50A3)	EA 4
157	1	PAOZZ	4710-00-999-6218	10897056	19207	TUBE ASSEMBLY, METAL: FUEL DELIVERY PUMP GATE VALVE TO WATER SEGREGATOR (M49,M49C,M49A1C)	EA 1
157	2	PAOZZ	4730-00-825-0616	10871852	19207	COUPLING, TUBE (M49,M49C,M49A1C)	EA 3
157	3	PAOZZ	5330-00-978-9575	10871869	19207	GASKET (M49,M49C,M49A1C)	EA 3
157	4	XBOZZ		10897053	19207	TUBE ASSEMBLY, METAL (M49,M49C,M49A1C)	EA 1
157	5	PAOZZ	5305-00-069-5573	MS90725-85	96906	SCREW, CAP, HEXAGON HEAD: TUBE MTG (M49,M49C,M49A1C)	EA 4
157	6	PAOZZ	5310-00-550-3503	MS35335-36	96906	WASHER, LOCK: TUBE MTG (M49,M49C,M49A1C)	EA 4
157	7	XBOZZ		10897069	19207	TUBE ASSEMBLY, METAL (M49,M49C,M49A1C)	EA 1
157	8	PAOZZ	5330-00-832-7848	8327848	19207	GASKET: TUBE MTG (M49,M49C,M49A1C)	EA 1
157	9	PAOZZ	5305-00-225-3839	MS90725-8	96906	SCREW, CAP, HEXAOGN HEAD (M49,M49C,M49A1C)	EA 1
157	10	PAOZZ	5310-00-209-0786	MS35335-33	96906	WASHER, LOCK (M49,M49C,M49A1C)	EA 1
157	11	PAOZZ	2940-00-177-9207	10872364	19207	RETAINER (M49,M49C,M49A1C)	EA 1
157	12	XBOZZ		10872363	19207	PACKING, PREFORMED: INLET ADAPTER NOZZLE (M49,M49C,M49A1C)	EA 3
157	13	PAOZZ	5310-00-959-1488	MS51922-21	96906	NUT, SELF-LOCKING: PLATE AND CARTRIDGE MTG (M49,M49C,M49A1C)	EA 15

(1) ILLUS.	(2)	(3)	(4)	(5)	(6)	(7)	(8)
(a) FIG. NO.	(b) ITEM NO.	SMR CODE	NATIONAL STOCK NUMBER	PART NUMBER	FSCM	DESCRIPTION USABLE ON CODE	U/M INC IN UNIT
1811-TANK BODIES (CONT'D)							
157	14	PAOZZ	5305-00-269-2809	MS90726-66	96906	SCREW,CAP,HEXAGON HEAD:PLATE MTG (M49,M49C,M49A1C)	EA 12
157	15	XBOZZ		10872384	19207	PLATE (M49,M49C,M49A1C)	EA 1
157	16	PAOZZ	5310-00-595-6057	MS15795-815	96906	WASHER:CARTRIDGE MTG (M49,M49C, M49A1C)	EA 3
157	17	XBOOO		10872367	19207	CARTRIDGE ASSEMBLY (M49,M49C, M49A1C)	EA 1
157	18	PAOZZ	5310-00-087-4652	MS51922-17	96906	NUT,SELF-LOCKING (M49, M49C,M49A1C)	EA 1
157	19	XBOZZ		10872368	19207	CAP (M49,M49C,M49A1C)	EA 1
157	20	PAOZZ	5310-00-851-2682	MS35691-17	96906	NUT,SELF-LOCKING (M49,M49C, M49A1C)	EA 1
157	21	PAOZZ	5310-00-959-1488	MS51922-21	96906	NUT,SELF-LOCKING (M49,M49C, M49A1C)	EA 1
157	22	PAOZZ	5310-00-595-6057	MS15795-815	96906	WASHER (M49,M49C,M49A1C)	EA 1
157	23	XBOZZ		10872371	19207	GASKET (M49,M49C,M49A1C)	EA 1
157	24	XBOZZ		10872369	19207	RETAINER (M49,M49C,M49A1C)	EA 1
157	25	XBOZZ		10872370	19207	ROD (M49,M49C,M49A1C)	EA 1
157	26	PAOZZ	2590-00-690-1576	8728287	19207	FILTER ELEMENT (M49,M49C, M49A1C)	EA 1
157	27	XBOZZ		10872374	19207	ADAPTER ASSEMBLY (M49,M49C,M49A1C)	EA 1
157	28	PAOZZ	5310-00-851-2682	MS35691-17	96906	NUT,SELF-LOCKING (M49,M49C, M49A1C)	EA 3
157	29	XBOZZ		10872376	19207	STUD (M49,M49C,M49A1C)	EA 3
157	30	PAOZZ	5310-00-999-9777	10872378	19207	NUT,PLAIN,HEXAGON (M49, M49C,M49A1C)	EA 1
157	31	PAOZZ	5310-00-999-9822	10872379	19207	WASHER,FLAT (M49,M49C,M49A1C)	EA 1
157	32	PAOZZ	5330-00-999-9647	10872377	19207	GASKET (M49,M49C,M49A1C)	EA 1
157	33	PAOZZ	2590-00-999-9646	10872380	19207	TUBE,INLET (M49,M49C,M49A1C)	EA 1
157	34	XBOZZ		10872375	19207	PLATE (M49,M49C,M49A1C)	EA 1
157	35	PAOZZ	5330-00-690-1575	8728286	19207	GASKET (M49,M49C,M49A1C)	EA 2
157A	1	PAOFF	2510-00-134-5116	10937159	19207	COVER,MANHOLE M49A2C	EA 2
157A	2	PAOZZ	4030-00-270-5436	506889	21450	HOOK (M49A2C)	EA 4
157A	3	PAOZZ		42-C-14854-200	80244	CHAIN:8 LINKS (M49A2C)	EA 2
157A	4	PAOZZ	2510-00-134-5062	10947580	19207	CAP:FUSIBLE SAFETY (M49A2C)	EA 2

(1) ILLUS.	(2) (a) FIG. NO.	(3) (b) ITEM NO.	(4) SMR CODE	(5) NATIONAL STOCK NUMBER	(6) PART NUMBER	(7) FSCM	(8) DESCRIPTION USABLE ON CODE	(9) U/M	(10) QTY INC IN UNIT
1811-TANK BODIES (CONT'D)									
157A	NI	PAOZZ	5340-00-598-3442	583068	21450		SEAL,METALLIC,LEAD AND WIRE (M49A2C)	EA	1
157A	5	PAFZZ	5306-00-143-1638	8360466	19207		BOLT,MACHINE (M49A2C)	EA	1
157A	6	PAFZZ	5310-00-143-6227	7739811	19207		NUT (M49A2C)	EA	1
157A	7	PAFZZ	5310-00-110-2667	7739810	19207		WASHER,FLAT (M49A2C)	EA	1
157A	8	PAFZZ	2510-00-437-7183	10937342	19207		RING,COVER TANK (M49A2C)	EA	1
157A	9	PAFZZ	2510-00-134-5118	10937346	19207		COVER,FILTER SEPARATOR (M49A2C)	EA	1
157A	10	PAFZZ	5330-00-627-8312	7739793	19207		GASKET,MANHOLE COVER (M49A2C)	EA	1
157A	11	PAOZZ	4730-00-825-0616	10871852	19207		COUPLING,HOSE (M49,M49C,M49A1C)	EA	1
157A	11	PAOZZ		10871852-2	19207		COUPLING,HOSE (M49A2C)	EA	1
157A	12	PAOOO	4930-00-563-4917	10872250	19207		HOSE AND NOZZLE ASSEMBLY (SEE FIG 167)	EA	1
157A	13	PAOZZ	5310-00-959-1488	MS51922-21	96906		NUT,SELF-LOCKING	EA	2
157A	14	PAOZZ	5305-00-269-2803	MS90726-60	96906		SCREW,CAP,HEXAGON HEAD	EA	2
157A	15	XBOZZ		10872213	19207		RACK:HOSE STOWAGE ASSEMBLY	EA	1
157A	16	PAOZZ	5305-00-993-2738	MS35207-280	96906		SCREW,MACHINE	EA	16
157A	17	PAOZZ	5310-00-959-7600	MS51922-5	96906		NUT,SELF-LOCKING	EA	16
157A	18	PAOZZ	9905-00-205-2795	MS35387-1	96906		REFLECTOR,INDICATING,CLEARANCE: RED	EA	2
157A	18.1	PAOZZ	9905-00-202-3639	MS35387-2	96906		REFLECTOR,INDICATING,CLEARANCE: AMBER	EA	4
157A	19	PAFZZ	2510-00-134-5070	10937283-1	19207		DOOR,ACCESS:HOSE COMPARTMENT, LEFT HAND (M49A2C)	EA	1
157A	19	XBFZZ		10872305	19207		DOOR,ACCESS:HOSE COMPARTMENT, LEFT HAND (M49,M49C,M49A1C)	EA	1
157A	19.1	PAFZZ	2510-00-134-5069	10937283-2	19207		DOOR,ACCESS:HOSE COMPARTMENT, RIGHT HAND (M49A2C)	EA	1
157A	19.1	XBFZZ		10872306	19207		DOOR,ACCESS:HOSE COMPARTMENT, RIGHT HAND (M49,M49C,M49A1C)	EA	1
157A	20	PAFZZ	5340-00-301-7723	7335415	19207		LATCH:HOSE COMPARTMENT DOOR,LEFT HAND	EA	1
157A	20	PAFZZ	5340-00-832-7866	7335416	19207		LATCH:HOSE COMPARTMENT DOOR,RIGHT HAND	EA	1
157A	21	PAOZZ	5340-00-494-7381	10872415	19207		BUMPER,PUMP COMPARTMENT DOOR	EA	2
157A	22	PAOZZ	5305-00-432-4251	MS51861-65	96906		SCREW,TAPPING	EA	8
157A	23	PAOZZ	4210-00-933-2929	10924916	19207		BRACKET,FIRE EXTINGUISHER	EA	2

(1) ILLUS.	(2) (a) (b) FIG. ITEM NO. NO.	(3) SMR NATIONAL STOCK NUMBER	(4) PART NUMBER	(5) FSCM	(6) DESCRIPTION USABLE ON CODE	(7) U/M	(8) QTY INC IN UNIT
1811-TANK BODIES (CONT'D)							
157B	1	PAFZZ	5310-00-241-6658	MS51943-34	96906	NUT, SELF-LOCKING	EA 1
157B	2	PAFZZ	5306-00-182-9319	MS51106-333	96906	SCREW, CAP, HEXAGON HEAD	EA 1
157B	3	PAFZZ	5310-00-167-0767	AN970-5	80244	WASHER, FLAT: FOR WOOD	EA 1
157B	4	XBFZZ		592659	21450	STRAP, HOSE STOWAGE RACK	EA 1
157B	5	XBFZZ		10872214	19207	RACK ASSEMBLY, HOSE STOWAGE	EA 1
157C	1	XAHHH		10937153	19207	TANK, COMPARTMENT AND FRAME (M49A2C)	EA 1
157C	1	XAHHH		10872211	19207	TANK, COMPARTMENT AND FRAME M49, M49C, M49A1C)	EA 1
157C	2	PAOZZ	5310-00-959-1488	MS51922-21	96906	NUT, SELF-LOCKING	EA 28
157C	3	PAOZZ	5305-00-269-2804	MS90726-61	96906	SCREW, CAP, HEXAGON HEAD	EA 16
157C	4	PAOZZ	5340-00-579-9150	10937249	19207	BRACE: MUD SHIELD MOUNTING (M49A2C)	EA 8
157C	4	XBOZZ		10872498	19207	BRACE: MUD SHIELD LEFT FRONT (M49, M49C, M49A1C)	EA 2
157C	4	XBOZZ		7370392	19207	BRACE: MUD SHIELD RIGHT FRONT (M49, M49C, M49A1C)	EA 2
157C	4	XBOZZ		7397979	19207	BRACE: MUD SHIELD REAR (M49, M49C, M49A1C)	EA 4
157C	5	PAOZZ	5305-00-269-2809	MS90726-66	96906	SCREW, CAP, HEXAGON HEAD (M49A2C)	EA 6
157C	5	PAOZZ	5305-00-269-2801	MS90726-58	96906	SCREW, CAP, HEXAGON HEAD (M49, M49C, M49A1C)	EA 4
157C	6	PAOZZ	2540-00-355-7772	10937251-2	19207	GUARD, SPLASH SHIELD: LEFT FRONT (M49A2C)	EA 1
157C	6	PAOZZ	2540-00-355-7812	10937316	19207	GUARD, SPLASH SHIELD: RIGHT FRONT (M49A2C)	EA 1
157C	6	PAOZZ	2540-00-401-8439	7370389-1	19207	GUARD, SPLASH SHIELD: FRONT (M49, M49C, M49A1C)	EA 2
157C	7	PAOZZ	5305-00-269-2803	MS90726-60	96906	SCREW, CAP, HEXAGON HEAD	EA 6
157C	8	PAOZZ	2540-00-355-7772	10937251-1	19207	GUARD, SPLASH SHIELD: REAR (M49A2C)	EA 2
157C	8	PAOZZ	2540-00-401-8439	7370389-1	19207	GUARD, SPLASH SHIELD: REAR (M49, M49C, M49A1C)	EA 2
157C	9	PAOZZ	2540-00-936-7805	10937252	19207	GUARD, SPLASH SHIELD: REAR (M49A2C)	EA 2
157C	9	XBOZZ		7370374-1	19207	GUARD, SPLASH SHIELD: REAR (M49, M49C, M49A1C)	EA 2
157D	1	PBFZZ	4730-00-221-2143	MS20913-12S	96906	PLUG, OVERFLOW: DRAIN TUBE CLEANOUT (M49A2C)	EA 2

(1) ILLUS.	(2) (a) (b) FIG. ITEM NO. NO.	(3) SMR NATIONAL STOCK NUMBER	(4) PART NUMBER	(5) FSCM	(6) DESCRIPTION USABLE ON CODE	(7) U/M	(8) QTY INC IN UNIT
1811-TANK BODIES (CONT'D)							
157D	2	PAOZZ	5310-00-959-7600	MS51922-5	96906	NUT,SELF-LOCKING	EA 34
157D	3	PAFZZ	5306-00-938-5423	10937339	19207	U-BOLT:OVERFLOW DRAIN TUBE(M49A2C)	EA 1
157D	4	PAFZZ	5340-00-182-5583	10937340	19207	SPACER:OVERFLOW DRAIN TUBE(M49A2C)	EA 1
157D	5	PAFZZ	4730-00-909-8627	MS35842-13	96906	CLAMP:OVERFLOW DRAIN TUBE(M49A2C)	EA 1
157D	6	XBFZZ		10937350	19207	HOSE:OVERFLOW DRAIN TUBE(M49A2C)	EA 1
157D	7	PAOZZ	5305-00-993-2738	MS35207-280	96906	SCREW,MACHINE	EA 32
157D	8	PAOZZ	5340-00-456-1011	7064246	19207	HOOK,TARPAULIN TIEDOWN	EA 16
157D	9	PAOZZ	5305-00-225-3840	MS90725-7	96906	SCREW,CAP,HEXAGON HEAD	EA 4
157D	10	XBOZZ	5340-00-456-1011	10872218	19207	PLATE,HOSE COMPARTMENT DOOR	EA 2
157E	1	PAFZZ	2510-00-832-7868	8327867	19207	HOLDER:DOOR,RIGHT REAR	EA 1
157E	1	PAFZZ	2510-00-832-7867	8327868	19207	HOLDER:DOOR,LEFT REAR	EA 1
157E	2	PAFZZ	2925-00-134-5017	10872299	19207	DOOR:RIGHT REAR ASSEMBLY	EA 1
157E	2	PAFZZ	2510-00-134-5063	10872300	19207	DOOR:LEFT REAR ASSEMBLY (M49, M49C,M49A1C,M49A2C,M50,M50A1, M50A2)	EA 1
157E	2	PAFZZ	2510-00-521-9906	10872300-1	19207	DOOR:LEFT REAR ASSEMBLY (M50A3)	EA 1
157E	3	PAFZZ	5305-00-993-2738	MS35207-280	96906	SCREW,MACHINE	EA 20
157E	4	PAFZZ	5310-00-959-7600	MS51922-5	96906	NUT,SELF-LOCKING	EA 20
157E	5	PAFZZ	5320-00-051-8609	MS20613-6P5	96906	RIVET,UNIVERSAL HEAD	EA 4
157E	6	XBFZZ		8744219-2	19207	LATCH	EA 1
157E	7	PAFZZ	5315-00-134-5067	10872042	19207	ROD, LATCH TANK BODY	EA 2
157E	8	PAFZZ	5305-00-993-1848	MS35207-265	96906	SCREW,MACHINE	EA 4
157E	9	PAFZZ	5310-00-877-5797	MS21044-N3	96906	NUT	EA 4
157E	10	PAFZZ	5340-00-389-0318	7264634	19207	GUIDE,LATCH ROD	EA 2
157E	11	PAFZZ	5365-00-436-4618	10872456	19207	PLATE,COMPARTMENT DOOR	EA 2
157E	12	PAOZZ	5305-00-508-1954	7092434	19207	SCREW	EA 4
157E	13	XBOZZ		10896530	19207	PLATE,INSTRUCTION (M49,M49C, M49A1C)	EA 1
157E	13	PAOZZ	9905-00-124-1301	10937318	19207	PLATE,INSTRUCTION (M49A2C)	EA 1
157E	13	XBOZZ		10896206	19207	PLATE,INSTRUCTION (M50,M50A1, M50A2)	EA 1
157E	13	PAOZZ	9905-00-392-9574	11609103	19207	PLATE,INSTRUCTION (M50A3)	EA 1
157E	14	PAOZZ	9905-00-124-1302	10871827	19207	PLATE,CAUTION (M49,M49C,M49A1C)	EA 1

(1) ILLUS.	(2) (a) FIG. NO.	(3) (b) ITEM NO.	(4) SMR CODE	(5) NATIONAL STOCK NUMBER	(6) PART NUMBER	(7) FSCM	(8) DESCRIPTION USABLE ON CODE	(9) U/M	(10) QTY INC IN UNIT
1811-TANK BODIES (CONT'D)									
157F	1	PAOZZ	4730-00-909-8627	MS35842-13	96906	CLAMP,OVERTURN STRUCTURE DRAIN (M49A2C)	EA	4	
157F	2	PAOZZ	4710-00-498-3863	10937306-1	19207	TUBE,NONMETALLIC:OVERTURN DRAIN LEFT HAND (M49A2C)	EA	1	
157F	3	XBOZZ		10937306-2	19207	TUBE,NONMETALLIC:OVERTURN DRAIN RIGHT HAND (M49A2C)	EA	1	
157F	4	PAOZZ	4820-00-930-5956	10906311	19207	VALVE,GLOBE	EA	2	
157F	5	XBOZZ		10896240-1	19207	PIPE,METER:DRAIN	EA	1	
157F	6	PAOZZ	5325-00-171-6387	MS35489-51	96906	GROMMET,METER:DRAIN PIPE (M49A2C)	EA	1	
157F	7	XBOZZ		10937792	19207	TUBE:SUMP DRAIN (M49A2C)	EA	1	
157F	8	PAOZZ	4730-00-289-1923	MS39202-11	96906	ELBOW,WATER DRAIN (M49A2C)	EA	1	
157F	9	PAOZZ	4730-00-196-1993	MS51846-67	96906	NIPPLE:SUMP ASSEMBLY (M49A2C)	EA	1	
157F	10	XBOZZ		10937791	19207	TUBE (M49A2C)	EA	1	
157F	11	PAOZZ	4730-00-974-9277	MS39202-18	96906	ELBOW,DUMP DRAIN (M49A2C)	EA	1	
157F	12	PAOZZ	4820-00-930-5957	10906312	19207	VALVE,SUMP ASSEMBLY:DUMP DRAIN (M49A2C)	EA	1	
157F	13	XBOZZ		MS51846-96	96906	NIPPLE:SUMP ASSEMBLY (M49A2C)	EA	1	
157F	14	PAFFFF	6110-00-179-8251	10937246	19207	SUMP ASSEMBLY (M49A2C)	EA	1	
157G	1	PAOZZ	5305-00-267-8977	MS90726-10	96906	SCREW, CAP, HEXAGON HEAD	EA	4	
157G	2	PAOZZ	5310-00-959-7600	MS51922-5	96906	NUT, SELF-LOCKING	EA	6	
157G	3	PAOZZ	5365-00-459-8476	10872334	19207	PLATE, RETAINING, METER: OUTLET TUBE	EA	1	
157G	4	PAOZZ	5310-00-176-6632	10872343	19207	GROMMET, RETAINING, METER: OUTLET TUBE	EA	1	
157G	5	PAOZZ	5305-00-725-4105	MS90726-164	96906	SCREW, CAP, HEXAGON HEAD (M49A2C)	EA	2	
157G	6	PAOZZ	5310-00-225-6408	MS51922-53	96906	NUT, SELF-LOCKING (M49A2C)	EA	2	
157G	7	PAOZZ	5330-00-930-5952	10937302	19207	GASKET, METER OUTLET TUBE (M49A2C)	EA	2	
157G	8	PAOZZ	2590-00-700-7981	10937290	19207	TUBE, METER OUTLET (M49A2C)	EA	1	
157G	9	PAOZZ	5305-00-725-4109	MS90726-163	96906	SCREW, CAP, HEXAGON HEAD (M49A2C)	EA	2	
157G	10	XBOZZ	4710-00-498-3864	10937294	19207	TUBE: METER TO FILTER SEPARATOR (M49A2C)	EA	1	
157G	11	PAOZZ	4730-00-825-0616	10871852	19207	COUPLING: METER AND FILTER SEPARATOR (M49A2C)	EA	2	
157G	12	PAOZZ	4730-00-278-4822	120145	21450	ELBOW, PIPE: METER DRAIN (M49A2C)	EA	1	

(1)	(2)	(3)	(4)	(5)	(6)	(7)	(8)
ILLUS.							QTY
(a)	(b)	SMR	NATIONAL	PART		DESCRIPTION	U/M
FIG.	ITEM	CODE	STOCK	NUMBER	FSCM		INC
NO.	NO.		NUMBER			USABLE ON CODE	IN
							UNIT
1811-TANK BODIES (CONT'D)							
157G	13	XBOZZ		10937296	19207	PIPE: ELBOW TO METER DRAIN (M49A2C)	EA 1
157G	14	PAOZZ	4730-00-289-0147	120322	21450	BUSHING, METER DRAIN (M49A2C)	EA 1
157G	15	PAFZZ	5305-00-269-3208	MS90725-57	96906	SCREW, CAP, HEXAGON HEAD	EA 3
157G	16	PAFZZ	5310-00-637-9541	MS35338-46	96906	WASHER, LOCK	EA 3
157G	17	PAFZZ	5305-00-068-0507	MS90726-7	96906	SCREW, CAP, HEXAGON HEAD	EA 2
157G	18	PAFZZ	5340-00-489-8344	10872336	19207	BRACKET: DIPSTICK STORAGE	EA 1
157G	19	PAOZZ	4730-00-911-8168	AN816-6-6J	80244	NIPPLE: FILTER SEPARATOR (M49A2C)	EA 1
157G	20	XBOZZ		11608966	19207	HOSE, FILTER SEPARATOR: AIR ELIMINATOR (M49A2C)	EA 1
157G	21	PAOZZ	4730-00-930-5954	10947551	19207	COUPLING: FILTER SEPARATOR AND SUMP ASSEMBLY PIPE (M49A2C)	EA 1
157G	22	XBOZZ		10937304	19207	PIPE: FILTER SEPARATOR TO SUMP ASSEMBLY (M49A2C)	EA 1
157G	23	PAOZZ	5305-00-269-2803	MS90726-60	96906	SCREW, CAP, HEXAGON HEAD (M49A2C)	EA 4
157G	24	PAOZZ	5310-00-959-1488	MS51922-21	96906	NUT, SELF-LOCKING (M49A2C)	EA 8
157G	25	PAFZZ	5305-00-269-2802	MS90726-59	96906	SCREW, CAP, HEXAGON HEAD (M49A2C)	EA 2
157G	26	XBFZZ		10937298	19207	BRACKET: SUMP ASSEMBLY, RETAINING (M49A2C)	EA 1
157G	27	PAFZZ	5305-00-269-2801	MS90726-58	96906	SCREW, CAP, HEXAGON HEAD (M49A2C)	EA 2
157G	28	XBFZZ		10937299	19207	BAND: SUMP ASSEMBLY, RETAINING (M49A2C)	EA 1
157G	29	PFFZZ	9320-00-403-0957	10937301	19207	STRIP, RUBBER: SUMP ASSEMBLY BAND (M49A2C)	EA 1
157G	30	XBFZZ		10937297	19207	SUPPORT: SUMP ASSEMBLY (M49A2C)	EA 1
157G	NI	PAOZZ	5330-00-978-9575	10871869	19207	SEAL, RUBBER (USE ON NSN 4730-00- 825-0616)	EA 2
158	1	PAFZZ	5305-00-716-8184	MS90726-112	96906	SCREW, CAP, HEXAGON HEAD (M49A2C)	EA 6
158	1	PAFZZ	5305-00-226-7767	MS90726-109	96906	SCREW, CAP, HEXAGON HEAD (M49, M49, M49A1C)	EA 4
158	2	PAFZZ	5310-00-067-9507	MS51922-37	96906	NUT, SELF-LOCKING	EA 6
158	3	XBFZZ		10937165	19207	STAND, SEGREGATOR (M49A2C)	EA 1
158	3	XBFZZ		10871956	19207	STAND, SEGREGATOR (M49, M49C, M49A1C)	EA 1
158A	1	PAOZZ	4730-00-424-5871	187321	21450	ADAPTER, STRIAGHT (M49A2C)	EA 5
158A	2	XBOZZ		10937323	19207	TUBE: ELEMENT TEST VALVE TO FILTER SEPARATOR (M49A2C)	EA 1

(1) ILLUS.	(2) (a) (b) FIG. ITEM NO. NO.	(3) SMR CODE	(4) NATIONAL STOCK NUMBER	(5) PART NUMBER	(6) FSCM	(7) DESCRIPTION USABLE ON CODE	(8) QTY INC IN UNIT
1811-TANK BODIES (CONT'D)							
158A	3	XBOZZ		10937855	19207	TUBE: ELEMENT TEST VALVE TO FILTER SEPARATOR (M49A2C)	EA 1
158A	4	XBOZZ		9151422-501	19207	ELBOW: ELEMENT TEST VALVE TO FILTER SEPARATOR (M49A2C)	EA 1
158A	5	XBOZZ		10937322	19207	TUBE: ELEMENT TEST VALVE TO FILTER SEPARATOR (M49A2C)	EA 1
158A	6	PAOZZ	5305-00-993-2461	MS35207-281	96906	SCREW, MACHINE (M49A2C)	EA 2
158A	7	PAOZZ	5310-00-959-7600	MS51922-5	96906	NUT, SELF-LOCKING (M49A2C)	EA 2
158A	8	PAOZZ	9905-00-123-7284	10937319	19207	PLATE, INSTRUCTION (M49A2C)	EA 1
158A	9	PAOZZ	5305-00-269-2803	MS90726-60	96906	SCREW, CAP, HEXAGON HEAD (M49A2C)	EA 2
158A	10	PAOZZ	5310-00-959-1488	MS51922-21	96906	NUT, SELF-LOCKING (M49A2C)	EA 1
158A	11	XBOZZ		10937320	19207	BRACKET: TEST GAUGE (M49A2C)	EA 1
158A	12	PAOZZ	4730-00-277-5553	120499	21450	ELBOW, PIPE: TEST GAUGE (M49A2C)	EA 1
158A	13	PAOZZ	6685-00-781-8495	10906711	19207	GAUGE, PRESSURE DIAL (M49, M49A, M49A1C, M49A2C)	EA 1
158A	14	PAOZZ	4820-00-449-0491	MS35932-1	96906	COCK, PLUG (M49, M49A1C, M49A2C)	EA 1
158B	1	PAOOO	4930-00-407-0663	10937281	19207	FILTER SEGREGATOR (M49A2C)	EA 1
158B	2	XBOZZ		10937266	19207	COVER ASSEMBLY, FILTER (M49A2C)	EA 1
158B	3	PAOZZ	2590-00-903-0524	11601708	19207	VALVE ASSEMBLY, FUEL FITLER (M49A2C)	EA 1
158B	4	PAOZZ	5340-00-903-0528	10947588	19207	COUPLING, CLAMP (M 49A2C)	EA 1
158B	5	PAOZZ	5330-00-903-0523	10947593	19207	PACKING, PREFORMED (M49A2C)	EA 1
158B	6	PAOZZ	5310-00-903-5966	MS51971-1	96906	NUT, PLAIN, HEXAGON (M49A2C)	EA 9
158B	7	PAOZZ	5310-00-582-5677	MS15795-810	96906	WASHER, FLAT (M49A2C)	EA 6
158B	8	PAOZZ	5305-00-939-9151	MS35275-285	96906	SCREW, MACHINE (M49A2C)	EA 3
158B	9	XBOZZ		10937262	19207	PLATE: FILTER AND FUSE SUPPORT (M49A2C)	EA 1
158B	10	PAOZZ	2590-00-168-2192	10937955	19207	CANNISTER, FILTER ELEMENT (M49A2C)	EA 3
158B	11	PAOZZ	4330-00-983-0998	MIL-F-52308	81349	FILTER ELEMENT, FLUID (M49A2C)	EA 3
158B	12	PAOZZ	4330-00-872-1779	10947585	19207	FUSE, FILTER ELEMENT (M49A2C)	EA 3
158B	13	XBOZZ		10937254	19207	HOUSING, FILTER SEPARATOR (M49A2C)	EA 1
158B	14	PAOZZ	9505-00-248-9850	MS20995F47- 10	96906	WIRE, STEEL, CARBON, SAFETY (M49A2C)	EA 1
158B	15	PAOZZ	2590-00-903-0525	10937314	19207	VALVE AND HANDLE ASSEMBLY (M49A2C)	EA 1

(1) ILLUS.	(2) (a) FIG. NO.	(3) SMR ITEM CODE NATIONAL STOCK NUMBER	(4) PART NUMBER	(5) FSCM	(6) DESCRIPTION USABLE ON CODE	(7) U/M	(8) QTY INC IN UNIT
1811-TANK BODIES (CONT'D)							
159	1	PAOZZ 5310-00-959-1488	MS51922-21	96906	NUT, SELF-LOCKING	EA	10
159	2	PAOZZ 5305-00-269-2802	MS90726-59	96906	SCREW, CAP, HEXAGON HEAD	EA	2
159	3	PAOZZ 2590-00-993-4785	10896721	19207	REEL ASSEMBLY, STATIC	EA	1
159	4	XBOZZ	MS21920-24	96906	CLAMP	EA	2
159	5	PAOZZ 5305-00-226-7767	MS90725-109	96906	SCREW, CAP, HEXAGON HEAD	EA	4
159	6	PAOZZ 5310-00-584-5272	MS35338-48	96906	WASHER, LOCK	EA	4
159	7	PAOZZ 5330-00-832-7875	8327875	19207	GASKET	EA	1
159	8	PFOZZ 2590-00-700-7972	10937293	19207	TUBE, ELBOW INLET: PUMP TO MANIFOLD (M49A2C)	EA	1
159	8	XBOZZ	10897054	19207	TUBE, ELBOW INLET: PUMP TO MANIFOLD (M49, M49C, M49A1C)	EA	1
159	9	PAOZZ 4720-00-456-1782	10937305	19207	HOSE: PUMP TO MANIFOLD TUBE (M49A2C)	EA	1
159	9	XBOZZ	10872337	19207	HOSE: PUMP TO MANIFOLD TUBE (M49, M49C, M49A1C)	EA	1
159	10	PAOZZ 5305-00-761-4227	MS90726-111	96906	SCREW, CAP, HEXAGON HEAD (M49A2C)	EA	4
159	10	PAOZZ 5305-00-725-4183	MS90726-113	96906	SCREW, CAP, HEXAGON HEAD (M49, M49C, M49A1C)	EA	4
159	11	PAOZZ 5310-00-067-9507	MS51922-37	96906	NUT, SELF-LOCKING	EA	20
159	12	PAOZZ 2590-00-700-7981	10937291	19207	ELBOW, FLANGE: INLET, MANIFOLD TO PUMP (M49A2C)	EA	1
159	12	XBOZZ	10897062	19207	ELBOW, FLANGE: INLET, MANIFOLD TO PUMP (M49, M49C, M49A1C)	EA	1
159	13	PAOZZ 5330-00-832-7597	8327597	19207	GASKET (M49A2C)	EA	5
159	13	PAOZZ 5330-00-832-7597	8327597	19207	GASKET (M49, M49C, M49A1C)	EA	7
159	14	PAOZZ 5305-00-725-4183	MS90726-113	96906	SCREW, CAP, HEXAGON HEAD	EA	16
159	15	XBOZZ	10937292	19207	TUBE ASSEMBLY: SHUTOFF VALVE TO SEPARTOR (M49A2C)	EA	1
159	15	PAOZZ 4710-00-999-6218	10897056	19207	TUBE ASSEMBLY: SHUTOFF TO SEPARATOR (M49, M49C, M49A1C)	EA	1
159	16	PAOZZ 4820-00-832-7793	8327793	19207	VALVE, GATE (M49, M49C, M49A1C)	EA	1
159	17	PAOZZ 5305-00-269-3210	MS90725-59	96906	SCREW, CAP, HEXAGON HEAD	EA	4
159	18	PAOZZ 5310-00-637-9541	MS35338-46	96906	WASHER, LOCK	EA	4
159	19	PAOZZ 2590-00-700-7983	10937289	19207	ELBOW, FLANGE: OUTLET, PUMP TO SHUTOFF VALVE (M49A2C)	EA	1
159	19	XBOZZ	10897060	19207	TUBE, OUTLET: PUMP TO SHAFT VALVE (M49, M49C, M49A1C)	EA	1

(1) ILLUS.	(2) (a) FIG. NO.	(3) SMR CODE	(4) NATIONAL STOCK NUMBER	(5) PART NUMBER	(6) FSCM	(7) DESCRIPTION USABLE ON CODE	(8) QTY INC IN UNIT
						1811-TANK BODIES (CONT'D)	
159	20	PAOZZ	5330-00-832-7848	8327848	19207	GASKET (M49A2C)	EA 1
159	21	PAOZZ	5305-00-269-2805	MS90726-62	96906	SCREW, CAP, HEXAGON HEAD (M49A2C)	EA 4
159	21	PAOZZ	5305-00-269-2807	MS90726-64	96906	SCREW, CAP, HEXAGON HEAD (M49, M49C, M49A1C)	EA 4
159	22	PAOZZ	5305-00-267-8974	MS90726-8	96906	SCREW, CAP, HEXAGON HEAD	EA 6
159	23	PAOZZ	5310-00-959-7600	MS51922-5	96906	NUT, SELF-LOCKING	EA 6
159	24	PAOZZ	9905-00-117-9295	10937309	19207	PLATE, IDENTIFICATION (M49A2C)	EA 1
159	24	XBOZZ		10872338	19207	PLATE, IDENTIFICATION (M49, M49C, M49A1C)	EA 1
159	25	PAOZZ	5305-00-269-2803	MS90726-60	96906	SCREW, CAP, HEXAGON HEAD (M49A2C)	EA 4
159	25	PAOZZ	5305-00-725-4183	MS90726-113	96906	SCREW, CAP, HEXAGON HEAD (M49, M49C, M49A1C)	EA 4
159	26	PFOZZ	2590-00-930-5959	10937241	19207	MANIFOLD, FUEL DRAIN (M49A2C)	EA 1
159	26	PAOZZ	2590-00-978-9576	10871830	19207	MANIFOLD,, LIQUID DISCHARGE (M49, M49C, M49A1C)	EA 1
159	27	XBOZZ		10871852-1	19207	COUPLING, DISCHARGE TUBE CONNECTOR (M49A2C)	EA 2
159	28	PAOZZ	4820-00-752-9040	MS35782-2	96906	COCK, DRAIN	EA 1
159	NI	PAOZZ	5330-00-930-5953	10871869-1	19207	SEAL, RUBBER (USE WITH ITEM 29) (M49A2C)	EA 2
159	29	PAOZZ	4730-00-301-7470	444000	21450	ADAPTER, PUMP: DRAIN COCK	EA 1
159	30	XBOZZ		573428	21450	CLAMP, REEL STACK GROUND	EA 1
159A	1	PFFZZ	2590-00-177-8251	10937246	19207	SUMP AND VALVE ASSEMBLY (M49A2C)	EA 1
159A	2	PAFZZ	5305-00-576-5417	MS35307-360	96906	SCREW, CAP, HEXAGON HEAD (M49A2C)	EA 8
159A	3	PAFZZ	2540-00-134-5119	10937243	19207	COVER, SUMP (M49A2C)	EA 1
159A	4	PFFZZ	5330-00-489-8346	10937245	19207	GASKET, SUMP COVER (M49A2C)	EA 1
159A	5	PFFZZ	2910-00-880-4155	10937244	19207	TANK, FUEL FILTER (M49A2C)	EA 1
159A	6	PFFZZ	6680-00-176-4589	10947552	19207	VALVE ASSEMBLY, FLOAT (M49A2C)	EA 1
160	1	PAOFF	4320-00-912-3879	10947442	19207	PUMP, CENTRIFUGAL: W/O STRAINER, SIDE DISCHARGE (M49C, M49A1C, M49A2C, M50, M50A1, M50A2, M50A3)	EA 1
160	1	PAOFF	4320-00-575-9876	7018840	19207	PUMP W/O STRAINER, BOTTOM DISCHARGE: (USE ON VEHICLES THRU SERIAL NUMBER M44200)	EA 1
161	1	XBOZZ		10871851	19207	NIPPLE, PIPE (M49, M49C, M49A1C)	EA 1
161	2	PAOZZ	4820-00-930-5956	10906311	19207	VALVE, GLOBE: FUEL TANK DUMP VALVE (M49C, M49A1C)	EA 1

(1) ILLUS.	(2) (a) FIG. NO.	(3) (b) ITEM NO.	(4) SMR CODE	(5) NATIONAL STOCK NUMBER	(6) PART NUMBER	(7) FSCM	(8) DESCRIPTION USABLE ON CODE	(9) U/M	(10) QTY INC IN UNIT
1811-TANK BODIES (CONT'D)									
161	3		XBOZZ		219645	21450	NIPPLE, PIPE (M49, M49C, M49A1C)	EA	1
161	4		XBOZZ		10871850	19207	PIPE (M49, M49C, M49A1C)	EA	1
161	5		PAOZZ	4820-00-930-5957	10906312	19207	VALVE, GLOBE: FUEL TANK DUMP VALVE (M49C, M49A1C)	EA	1
161	6		XBOZZ		127878	21450	NIPPLE (M49, M49C, M49A1C)	EA	1
161	7		PAOZZ	5305-00-269-3210	MS90725-59	96906	SCREW, CAP, HEXAGON HEAD (M49 M49C, M49A1C)	EA	8
161	8		XBOZZ		10872373	19207	FLANGE (M49, M49C, M49A1C)	EA	1
161	9		XBOZZ		10872365	19207	GASKET: SEGREGATOR DUMP VALVE MOUNTING (M49, M49C, M49A1C)	EA	1
161	10		XBOZZ		10872339	19207	VALVE, DUMP: FUEL FILTER AUTOMATIC DUMP VALVE (M49, M49C, M49A1C)	EA	1
161			PAFZZ	2590-00-940-8054	5703479	19207	PARTS KIT: FLOAT VALVE (M49, M49C, M49A1C)	EA	1
161			PBFZZ	2590-00-940-8055	5703478	19207	PARTS KIT: FUEL FILTER, DUMP VALVE (M49, M49C, M49A1C)	EA	1
162	1		PAOOF	2910-00-732-6275	7326275	19207	COVER, MANHOLE (M49, M49C)	EA	3
162	2		XBFZZ		134761	21450	RIVET (M49, M49C)	EA	1
162	3		PAFZZ	5320-00-150-3839	MS35743-87	96906	RIVET (M49, M49C)	EA	1
162	4		XBFZZ		7326274	19207	CAM (M49, M49C)	EA	1
162	5		PAFZZ	5305-00-052-7484	MS35198-86	96906	SCREW (M49, M49C)	EA	2
162	6		PAFZZ	5340-00-832-7874	8327874	19207	CAP (M49, M49C)	EA	1
162	7		PAFZZ	5340-00-832-7871	8327871	19207	HINGE: FILTER PLUG (M49, M49C)	EA	1
162	8		PAFZZ	5310-00-692-9744	7368094	19207	WASHER, SPRING TENSION (M49, M49C)	EA	1
162	9		PAFZZ	5305-00-206-8152	MS35214-72	96906	SCREW (M49, M49C)	EA	4
162	10		XBFZZ		7326274	19207	WASHER (M49, M49C)	EA	4
162	11		PAFZZ	3120-00-732-9617	7329617	19207	BUSHING, ADJUSTING: FILLER COVER (M49, M49C)	EA	1
162	12		PAFZZ	2510-00-832-7873	8327873	19207	COVER ASSEMBLY (M49, M49C)	EA	1
162	13		PAOZZ	5330-00-736-8084	7368084	19207	GASKET (M49, M49C)	EA	1
162	13		PAOZZ	5330-00-732-6270	7326270	19207	GASKET (M49, M49C)	EA	1
162	14		XBOZZ		7698496	19207	VENT ASSEMBLY (M49, M49C)	EA	1
162	15		PAOZZ	5305-00-990-6444	MS35207-261	96906	SCREW, MACHINE (M49, M49C)	EA	2

(1) ILLUS.	(2) (a) FIG. NO.	(3) (b) ITEM NO.	(4) SMR STOCK NUMBER	(5) NATIONAL STOCK NUMBER	(6) PART NUMBER	(7) FSCM	(8) DESCRIPTION	(9) U/M	(10) QTY
								INC	UNIT
1811-TANK BODIES (CONT'D)									
162	16	PAOZZ	5306-00-324-0263	7326277	19207		BOLT, HOOK: MANHOLE COVER HOLD-DOWN CLAMP (M49, M49C)	EA	1
162	17	XBOZZ		8327870	19207		CLAMP (M49,M49C)	EA	1
162	18	PAOZZ	5310-00-407-9566	MS35338-45	96906		WASHER, LOCK (M49, M49C)	EA	1
162	19	PAOZZ	5310-00-832-7872	8327872	19207		NUT, PLAIN, WING: MANHOLE COVER HOLD-DOWN CLAMP BOLT (M49, M49C)	EA	1
162	20	PAOZZ	5360-00-736-8101	7368101	19207		SPRING, FUEL TANK, TORSION: FILTER COVER CLOSING CAN (M49, M49C)	EA	1
162	21	PAOZZ	5315-00-842-3044	MS24665-283	96906		PIN, COTTER (M49, M49C)	EA	2
162	22	PAFZZ	5340-00-832-7869	8327869	19207		CATCH, DOOR HINGE (M49, M49C)	EA	1
162	23	XBFZZ		7326272	19207		SPRING (M49, M49C)	EA	1
162	24	XBFZZ		7368093	19207		COVER (M49, M49C)	EA	1
163	1	PAOZZ	5315-00-490-5587	7739794	19207		PIN, STRAIGHT, HEADLESS	EA	2
163	2	PAOZZ	2510-00-176-8597	7739791	19207		CLAMP, MANHOLE COVER	EA	1
163	3	PAOZZ	2510-00-491-0193	8360465	19207		ARM, MANHOLE COVER	EA	1
163	4	PAOZZ	5310-00-143-6227	7739811	19207		NUT, PLAIN, HEXAGON	EA	1
163	5	PAOZZ	5310-00-110-2667	7739810	19207		WASHER, FLAT	EA	1
163	6	PAOZZ	5306-00-143-1638	8360466	19207		BOLT, MACHINE	EA	1
163	7	PAOZZ	2510-00-437-7183	10937342	19207		RING ASSEMBLY (M49A2C)	EA	1
163	8	PAOZZ	5310-00-401-1507	7739800	19207		WASHER, FLAT	EA	1
163	9	PAOZZ	2540-00-438-1593	10937345	19207		COVER, ACCESS (M49A2C)	EA	1
163	10	PAOZZ	5330-00-610-2329	7739801	19207		GASET: MANHOLE COVER, OUTER	EA	1
163	11	PAOZZ	2510-00-437-7184	10937344	19207		COVER ASSEMBLY (M49A2C)	EA	1
163	12	PAOZZ	5330-00-627-8312	7739793	19207		GASKET: MANHOLE COVER, INNER	EA	1
163	13	PAOZZ	5310-00-489-8345	10937347	19207		RETAINER (M49A2C)	EA	1
163	14	PAOZZ	4820-00-563-4898	10937416	19207		VALVE, VENT, TAN (M49A2C)	EA	1
163	15	PAOZZ	5210-00-884-4840	10872403	19207		GAGE: MEASURING, TANK (M49A2C)	EA	1
164	1	PAOOF	4820-00-832-7793	8327793	19207		VALVE, GATE: DELIVERY LINE (M49, M49C, M50, M49A1C, M50A1, M49A2C, M50A2)	EA	2
164	2	XBOZZ		8327790	19207		NUT (M49, M49C, M50, M49A1C, M50A1, M49A2C, M50A2)	EA	1

(1) ILLUS.	(2) (a) FIG. NO.	(3) (b) ITEM NO.	(4) SMR CODE	(5) NATIONAL STOCK NUMBER	(6) PART NUMBER	(7) FSCM	(8) DESCRIPTION USABLE ON CODE	(9) U/M	(10) QTY INC IN UNIT
1811-TANK BODIES (CONT'D)									
164	3	PAOZZ	2540-00-832-7789	8327789	19207		HAND WHEEL: DELIVERY GATE VALVE (M49, M49C, M50, M49A1C, M50A1, M49A2C, M50A2)	EA	1
164	4	XBFZZ		ONB514	28161		NUT (M49, M49C, M50, M49A1C, M50A1, M49A2C, M50A2)	EA	1
164	5	XBFZZ		ONH363	28161		GLAND (M49, M49C, M50, M49A1C, M50A1, M49A2C, M50A2)	EA	2
164	6	PAFZZ	5330-00-832-7791	8327791	19207		PACKING PREFORMED: DELIVERY LINE GATE VALVE STEM (M49, M49C, M50, M49A1C, M50A1, M49A2C, M50A2)	EA	2
164	7	XBFZZ		ONB321	28161		BONNET (M49, M49C, M50M 49A1C, M50A1, M49A2C, M50A2)	EA	1
164	8	PAFZZ	4820-00-832-7792	8327792	19207		STEM, GATE VALVE (M49, M49C, M50, M49A1, M50A1, M49A2C, M50A2)	EA	1
164	9	PAFZZ	4820-00-832-7788	8327788	19207		DISK, FEMALE GATE: DELIVERY LINE GATE VALVE, FEMALE (M49, M49C, M50, M49A1C, M50A1, M49A2C, M50A2)	EA	1
164	10	PAFZZ	4820-00-832-7787	8327787	19207		DISK, MALE GATE VALVE (M49, M49C, M50, M49A1C, M50A1, M49A2C, M50A2)	EA	1
164	11	XAFZZ		ONCB1524	28161		BODY (M49, M49C, M50, M49A1C, M50A1, M49A2C, M50A2)	EA	1
164	12	PAOZZ	5310-00-067-9507	MS51922-37	96906		NUT, SELF-LOCKING (M49, M49C, M50, M49A1C, M50A1, M49A2C, M50A2)	EA	8
164	13	PAOZZ	5305-00-725-4183	MS90726-113	96906		SCREW, CAP, HEXAGON HEAD (M49, M49C, M50, M49A1C, M50A1, M49A2C, M50A2)	EA	8
164	14	PAOZZ	5330-00-832-7597	8327597	19207		GASKET: MANIFOLD AND GATE VALVE M49, M49C, M50, M49A1C, M50A1, M49A2C, M50A2)	EA	4
164	15	PAOZZ	4730-00-936-4584	MS27028-10	96906		CAP, QUICK DISCONNECT (M49A2C)	EA	1
164	15	PAOZZ	2540-00-832-7594	8327594	19207		CAP (M49, M49C, M49A1C)	EA	1
164	15	PAOZZ	2930-00-318-0939	8330004	19207		CAP ASSEMBLY (M50, M50A1, M50A2, M50A3)	EA	1
164	16	XBOZZ		10871853	19207		ADAPTER (M49, M49C, M50, M49A1C, M50A1, M49A2C, M50A2)	EA	1
164	16	XBOZZ		11609151	19207		ADAPTER (M50A3)	EA	1
164	17	XBOZZ		10897051	19207		CONNECTOR (M49, M49C, M50, M49A1C, M50A1, M50A2)	EA	1
164	17	XBOZZ		10937317	19207		CONNECTOR, GRAVITY FEED (M49A2C)	EA	1

(1) ILLUS.	(2) (a) (b) FIG. ITEM NO. NO.	(3) SMR CODE	(3) NATIONAL STOCK NUMBER	(4) PART NUMBER	(5) FSCM	(6) DESCRIPTION USABLE ON CODE	(7) U/M	(8) QTY INC IN UNIT
1811-TANK BODIES (CONT'D)								
165	1	PAOOO	2540-00-832-7785	8327785	19207	OPERATOR ASSEMBLY, VALVE (M49, M49C, M49A1C)	EA	1
165	1	PAOOO	2590-00-134-5095	10937161	19207	CONTROL VALVE ASSEMBLY (M49A2C)	EA	1
165	2	PAOZZ	5305-00-508-1953	8330908	19207	SCREW (M49, M49C, M49A1C) (EA3) (M49A2C) (EA4)	EA	4
165	3	PAOZZ	5310-00-543-5101	MS35338-27	96906	WASHER, LOCK (M49, M49C, M49A1C) (EA3) (M49A2C) (EA4)	EA	4
165	4	PAOZZ	2590-00-491-0132	10937163	19207	SHAFT (M49A2C)	EA	1
165	4	XBOZZ		8330912	19207	SHAFT (M49, M49C, M49A1C)	EA	1
165	5	PAOZZ	5365-00-497-9649	10937164	19207	SPACER (M49A2C)	EA	1
165	5	XBOZZ		8330913	19207	SPACER (M49, M49C, M49A1C)	EA	1
165	6	PAOOO	2590-00-690-7247	10900490	19207	LEVER ASSEMBLY (M49, M49C, M49A1C) (EA3) (M49A2C) (EA2)	EA	3
165	7	PAOZZ	5310-00-880-7746	MS51968-5	96906	NUT, PLAIN, HEXAGON (M49, M49C, M49A1C, M49A2C)	EA	2
165	8	PAOZZ	5306-00-191-3936	10900481	19207	BOLT (M49, M49C, M49A1C, M49A2C)	EA	2
165	9	PAOZZ	5315-00-815-1405	MS24665-151	96906	PIN, COTTER (M49, M49C, M49A1C, M49A2C)	EA	1
165	10	PAOZZ	5315-00-316-1024	8330903	19207	PIN, STRAIGHT, HEADED (M49, M49C, M49A2C)	EA	1
165	11	XBOZZ		8330891	19207	HANDLE (M49, M49C, M49A1C, M49A2C)	EA	1
165	12	PAOZZ	5315-00-620-9271	8062543	18876	ROD (M49, M49C, M49A1C, M49A2C)	EA	1
165	13	XBOZZ		8330889	19207	GUIDE (M49, M49C, M49A1C, M49A2C)	EA	2
165	14	PAOZZ	5360-00-177-4198	MS24586-151	96906	SPRING, HELICAL, COMPRESSION: DISCHARGE VALVE TRIP (M49, M49C, M49A1C, M49A2C)	EA	1
165	15	PAOZZ	5305-00-637-7560	8330917	19207	SCREW, SHOULDER (M49, M49C, M49A1C, M49A2C)	EA	1
165	16	XBOZZ		8330893	19207	LATCH (M49, M49C, M49A1C, M49A2C)	EA	1
165	17	XBOZZ		8330897	19207	LEVER (M49, M49C, M49A1C, M49A2C)	EA	1
165	18	PAOZZ	5360-00-177-4198	MS24586-151	96906	SPRING, HELICAL, COMPRESSION: DISCHARGE VALVE REMOTE CONTROL CABLE RELEASE LEVER (M49, M49C, M49A1C, M49A2C)	EA	1

(1) ILLUS.	(2) (a) FIG. NO.	(3) (b) ITEM NO.	(4) SMR CODE	(5) NATIONAL STOCK NUMBER	(6) PART NUMBER	(7) FSCM	(8) DESCRIPTION USABLE ON CODE	(9) U/M	(10) QTY INC IN UNIT
1811-TANK BODIES (CONT'D)									
165	19	PAOZZ	5315-00-815-1405	MS24665-151	96906		PIN, COTTER (M49, M49C, M49A1C, M49A2C)	EA	2
165	20	PAOZZ	5315-00-316-1024	8330903	19207		PIN, STRAIGHT, HEADED (M49, M49C, M49A1C, M49A2C)	EA	2
165	21	PAOZZ	5306-00-191-3936	10900481	19207		BOLT, MACHINE (M49, M49, M49A1C, M49A2C)	EA	1
165	22	PAOZZ	5340-00-318-1020	8330877	19207		YOKE, CLEVIS, ROD END (M49, M49C, M49A1C, M49A2C)	EA	1
165	23	PAOZZ	5310-00-880-7746	MS51968-5	96906		NUT (M49, M49C, M49A1C, M49A2C)	EA	1
165	24	PAOZZ	2990-00-992-9280	10896336	19207		CONTROL ASSEMBLY, SPEED, CABLE (M49, M49C, M49A1C, M49A2C)	EA	1
165	25	PAOZZ	5315-00-496-8376	10937162	19207		SHAFT, TRIP ROLLER (M49A2C)	EA	1
165	25	XBOZZ		8330910	19207		SHAFT, TRIP ROLLER (M49, M49C, M49A1C)	EA	1
165	26	XBOZZ		8330299	19207		BEARING, SLEEVE (M49, M49C, M49A1C) (EA4) (M49A2C) (EA2)	EA	4
165	27	PAOZZ	4930-00-483-5550	8330896	19207		LEVER (M49, M49C, M49A1C, M49A2C)	EA	1
165	28	PAOZZ	5305-00-723-9383	MS51963-67	96906		SETSCREW (M49, M49C, M49A1C, M49A2C)	EA	2
165	29	PAOZZ	2590-00-213-7694	8330876	19207		CAM, TRIP, VALVE (M49, M49C, M49A1C, M49A2C)	EA	2
165	30	PAOZZ	3120-00-693-0746	8330907	19207		ROLLER, TRIP (M49, M49C, M49A1C) (EA4) (M49A2C) (EA2)	EA	4
165	31	PAOZZ	3120-00-554-5685	8330298	19207		BUSHING, SLEEVE (M49, M49C, M49A1C) (EA2) (M49A2C) (EA1)	EA	2
165	32	XBOZZ		7326255	19207		LINK: FUSIBLE DISCHARGE CONTROL VALVE (M49, M49C, M49A1C, M49A2C)	EA	1
165	33	PAOZZ	5360-00-177-4199	MS24586-206	96906		SPRING, HELICAL, COMPRESSION: DISCHARGE VALVE FUSIBLE LINK RELEASE LEVER (M49, M49C, M49A1C, M49A2C)	EA	1
165	34	XBOZZ		8330895	19207		LEVER (M49, M49C, M49A1C, M49A2C)	EA	1
165	35	PAOZZ	5306-00-225-8496	MS90725-31	96906		BOLT, MACHINE (M49, M49C, M49A1C) (EA4) (M49A2C) (EA3)	EA	4
165	36	PAOZZ	5310-00-407-9566	MS35338-45	96906		WASHER, LOCK (M49, M49C, M49A1C) (EA4) (M49A2C) (EA3)	EA	4
165	37	PAOZZ	5310-00-809-3078	MS15795-211	96906		WASHER, FLAT (M49, M49C, M49A1C)	EA	1

(1) ILLUS.	(2) (a) FIG. NO.	(3) SMR ITEM CODE NO.	(4) NATIONAL STOCK NUMBER	(5) PART NUMBER	(6) FSCM	(7) DESCRIPTION USABLE ON CODE	(8) U/M INC IN UNIT
1811-TANK BODIES (CONT'D)							
165	38	PAOZZ	2590-00-450-9595	10900502	19207	BRACKET (M49, M49C, M49A1C, M49A2C)	EA 1
165	39	PAOZZ	2510-00-778-4027	8330297	19207	BRACKET (M49, M49C, M49A1C, M49A2C)	EA 1
165	40	PAOZZ	2590-00-459-7248	10900501	19207	BRACKET (M49, M49C, M49A1C) (EA2) (M49A2C) (EA1)	EA 2
165	41	PAOZZ	4010-00-171-4236	MILW1511	23705	WIRE, ROPE, STEEL: EMERGENCY VALVE OPERATING CABLE ,FRONT COMPARTMENT, AND EMERGENCY TRIP RELEASE (M49, M49C, M49A1C, M49A2C)	EA 1
166	1	PAOZZ	5306-00-225-8496	MS90725-31	96906	SCREW, CAP, HEXAGON (M50, M50A1, M50A2, M50A3)	EA 3
166	2	PAOZZ	5310-00-407-9566	MS35338-45	96906	WASHER, LOCK (M50, M50A1, M50A2, M50A3)	EA 3
166	3	XBOZZ		10900959	19207	SPACER, VALVE CONTROL (M50, M50A1, M50A2, M50A3)	EA 1
166	4	XBOZZ		8330908	19207	SCREW, VALVE CONTROL (M50, M50A1, M50A2, M50A3)	EA 3
166	5	PAOZZ	5310-00-209-0965	MS35338-46	96906	SCREW, CAP, HEXAGON HEAD (M50, M50A1, M50A2, M50A3)	EA 3
166	6	XBOZZ		10900558	19207	SHAFT: VALVE CONTROL LEVER (M50, M50A1, M50A2, M50A3)	EA 1
166	7	PFOZZ	3120-00-554-5685	8330298	19207	BUSHING: VALVE CONTROL LEVER (M50, M50A1, M50A2, M50A3)	EA 3
166	8	XBOZZ		10896529	19207	SPACER: VALVE CONTROL LEVER (M50, M50A1, M50A2, M50A3)	EA 2
166	9	PAOZZ	2590-00-459-7248	10900501	19207	BRACKET: VALVE CONTROL LEVER (M50, M50A1, M50A2, M50A3)	EA 3
166	10	PAOOO	2590-00-690-7247	10900490	19207	LEVER: VALVE CONTROL ASSEMBLY (M50, M50A1, M50A2, M50A3)	EA 2
166	11	PAOZZ	5306-00-191-3936	10900481	19207	BOLT (M50, M50A1, M50A2, M50A3)	EA 1
166	12	PAOZZ	5310-00-880-7746	MS51968-5	96906	NUT, PLAIN, HEXAGON (M50, M50A1, M50A2, M50A3)	EA 1
166	13	PAOZZ	5305-00-637-7560	8330917	19207	SCREW, SHOULDERED (M50, M50A1, M50A2, M50A3)	EA 1
166	14	PAOZZ	5360-00-177-4198	MS24586-151	96906	SPRING, HELICAL, COMPRESSION M50, M50A1, M50A2, M50A3)	EA 1
166	15	XBOZZ		8330893	19207	LATCH (M50, M50A1, M50A2, M50A3)	EA 1
166	16	PAOZZ	5315-00-316-1024	8330903	19207	PIN, STRAIGHT, HEADED (M50, M50A1, M50A2, M50A3)	EA 1

(1) ILLUS.	(2) (a) FIG. NO.	(3) (b) ITEM NO.	(4) SMR CODE	(5) NATIONAL STOCK NUMBER	(6) PART NUMBER	(7) FSCM	(8) DESCRIPTION USABLE ON CODE	(9) U/M	(10) QTY INC IN UNIT
1811-TANK BODIES (CONT'D)									
166	17	PAOZZ	5315-00-815-1405	MS24665-151	96906	19207	PIN, COTTER (M50, M50A1, M50A2, M50A3)	EA	1
166	18	XBOZZ		8330891	19207	19207	HANDLE (M50, M50A1, M50A2, M50A3)	EA	1
166	19	PAOZZ	5315-00-620-9271	8062543	19207	19207	ROD (M50, M50A1, M50A2, M50A3)	EA	2
166	20	XBOZZ		8330889	19207	19207	GUIDE (M50, M50A1, M50A2, M50A3)	EA	2
166	21	XBOZZ		8330897	19207	19207	LEVER (M50, M50A1, M50A2, M50A3)	EA	1
167	1	PAOOO	4930-00-563-4917	10872250	19207	19207	HOSE AND NOZZLE ASSEMBLY	EA	1
167	2	PAOOO	4930-00-845-2474	11611857	19207	19207	NOZZLE ASSEMBLY	EA	1
167	3	XBOZZ		11611857-2	19207	19207	STRAINER	EA	1
167	4	XBOZZ		11611857-3	19207	19207	SPOUT	EA	1
167	5	PAOZZ	4930-01-046-7027	11611857-4	19207	19207	CAP AND CHAIN	EA	1
167	6	XBOZZ		11611857-5	19207	19207	RING, PROTECTOR	EA	1
167	7	PAOZZ	5920-00-897-4857	MS25384-1	96906	96906	WIRE, GROUND	EA	1
167	8	PAOZZ	4720-00-884-4841	10872248	19207	19207	HOSE ASSEMBLY	EA	1
167	9	PAOZZ	4730-00-999-9636	10900296	19207	19207	SWIVEL	EA	1
167	10	PAOZZ	4730-00-760-5881	10900297	19207	19207	BUSHING	EA	1
167	11	PAOZZ	4710-00-401-4375	10872249	19207	19207	TUBE	EA	1
168	1	PAOZZ	5310-00-225-6993	MS51922-33	96906	96906	NUT, SELF-LOCKING (M49, M49C, M49A1C, M50, M50A1, M50A2)	EA	18
168	2	PAOZZ	5330-00-389-0316	7326222	19207	19207	GASKET: DISCHARGE VALVE TO TANK DRAIN PIPE (M49, M49C, M49A1C, M50, M50A1, M50A2)	EA	3
168	3	PAOZZ	5315-00-842-3044	MS24665-283	96906	96906	PIN, COTTER (M49, M49C, M49A1C)	EA	3
168	4	PAOZZ	5315-00-815-8840	MS35810-4	96906	96906	PIN, STRAIGHT, HEADED (M49, M49C, M49A1C)	EA	3
168	5	PAOZZ	4030-00-838-3533	MS16843-1	96906	96906	CLIP (M49, M49C, M49A1C, M50, M50A1, M50A2)	EA	3
168	6	PAOZZ	4030-00-274-6833	507421	00000	00000	THIMBLE (M49, M49C, M49A1C)	EA	3
168	6	XBOZZ		507422	00000	00000	THIMBLE (M50, M50A1, M50A2)	EA	2
168	7	XBOZZ		10872252	19207	19207	LINK, FUSIBLE (M49, M49C, M49A1C, M50, M50A1, M50A2)	EA	3
168	8	PAOOF	4820-00-736-8086	7326280	19207	19207	VALVE, ANGLE: W/SCREEN (M49, M49C, M49A1C) (3EA) (M50, M50A1, M50A2) (2EA)	EA	3

(1) ILLUS.	(2) (a) FIG. NO.	(3) (b) ITEM NO.	(4) SMR CODE	(5) NATIONAL STOCK NUMBER	(6) PART NUMBER	(7) FSCM	(8) DESCRIPTION USABLE ON CODE	(9) U/M	(10) QTY INC IN UNIT
1811-TANK BODIES (CONT'D)									
168	9	PAOZZ	5315-00-843-0138	MS24665-566	96906	19207	PIN (M49, M49C, M49A1C, M50, M50A1, M50A2)	EA	1
168	10	XBOZZ		7066114	19207	19207	ARM (M49, M49C, M49A1C, M50, M50A1, M50A2)	EA	1
168	11	PAOZZ	4730-00-732-9622	7329622	19207	19207	PACKING NUT: DISCHARGE VALVE STEM PACKING (M49, M49C, M49A1C, M50, M50A1, M50A2)	EA	1
168	12	PAOZZ	5330-00-732-9623	7329623	19207	19207	PACKING MATERIAL (M49, M49C, M49A1C, M50, M50A1, M50A2)	EA	1
168	13	PAFZZ	2510-00-732-6263	7326263	19207	19207	STEM: DISCHARGE VALVE (M49, M49C, M49A1C, M50, M50A1, M50A2)	EA	1
168	14	XBFZZ		7066110	19207	19207	CAM (M49, M49C, M49A1C, M50, M50A1, M50A2)	EA	1
168	15	PAOZZ	4730-00-318-0811	7326264	19207	19207	STRAINER: ELEMENT, DISCHARGE VALVE (M49, M49C, M49A1C, M50, M50A1, M50A2)	EA	1
168	16	PAFZZ	4820-00-832-7781	8327781	19207	19207	BONNET, EMERGENCY VAVLE (M49, M49C, M49A1C, M50, M50A1, M50A2)	EA	1
168	17	PAFZZ	5360-00-630-0187	7326262	19207	19207	SPRING, HELICAL, COMPRESSION: DISCHARGE VALVE PLUNGER (M49, M49C, M49A1C, M50, M50A1, M50A2)	EA	1
168	18	XBFZZ		10923521	19207	19207	PLUNGER, PLAIN: UPPER (M49, M49C, M49A1C, M50, M50A1, M50A2)	EA	1
168	19	PAFZZ	5310-00-732-9616	7329616	19207	19207	NUT: UPPER (M49, M49C, M49A1C, M50, M50A1, M50A2)	EA	1
168	20	PAFZZ	4820-00-732-6259	7326259	19207	19207	DISK: DISCHARGE VALVE (M49, M49C, M49A1C, M50, M50A1, M50A2)	EA	1
168	21	PAFZZ	2540-00-832-7783	8327783	19207	19207	PLUNGER, VALVE: DISCHARGE LOWER (M49, M49C, M49A1C, M50, M50A1, M50A2)	EA	1
168	22	XAFZZ		7066109	19207	19207	HOUSING (M49, M49C, M49A1C, M50, M50A1, M50A2)	EA	1
169	1	PAOZZ	5330-00-484-3655	10937348	19207	19207	GASKET	EA	1
169	2	PAOFF	4820-00-411-5750	10947592	19207	19207	VALVE ASSEMBLY: DISCHARGE (M49A2C)	EA	2
169	3	PAFZZ	4930-00-498-3869	10947587	19207	19207	CAP	EA	1
169	4	PAFZZ	2590-00-459-7246	10947581	19207	19207	SCREEN	EA	1
169	5	PAFZZ	4930-00-498-3871	10947589	19207	19207	STEM	EA	1
169	6	PAFZZ	5360-00-450-9677	10947590	19207	19207	SPRING, HELICAL COMPRESSION	EA	1
169	7	PAFZZ	4930-00-498-3867	10937420	19207	19207	HOLDER, SEAT	EA	1

(1)	(2)	(3)	(4)	(5)	(6)	(7)	(8)
ILLUS.							QTY
(a)	(b)	SMR	NATIONAL	PART		DESCRIPTION	U/M
FIG.	ITEM	CODE	STOCK	NUMBER	FSCM		INC
NO.	NO.		NUMBER			USABLE ON CODE	IN
							UNIT
1811-TANK BODIES (CONT'D)							
169	8	PAFZZ	4820-00-321-6425	8330136	19207	DISC, VALVE	EA 1
169	9	PAFZZ	5310-00-400-7633	10937419	19207	NUT, RETAINER	EA 1
169	10	PAFZZ	5305-00-817-6139	MS51021-56	96906	SETSCREW	EA 4
169	11	PAFZZ	4820-00-040-2425	8330875	19207	CAM, EMERGENCY VALVE	EA 1
169	12	PAFZZ	5310-00-959-7600	MS51922-5	96906	NUT, SELF-LOCKING	EA 1
169	13	PAFZZ	4930-00-498-3870	10947597	19207	LEVER, DISCHARGE VALVE	EA 1
169	14	PAFZZ	5305-00-267-8978	MS9726-12	96906	SCREW, CAP, HEXAGON HEAD	EA 1
169	15	PAFZZ	4730-00-333-7537	8330898	19207	PACKING NUT	EA 1
169	16	PAFZZ	5330-00-318-4326	8330909	19207	PACKING, PREFORMED	EA 2
169	17	PAFZZ	5330-00-318-4323	8330888	19207	GASKET	EA 1
169	18	PAFZZ	5315-00-040-2434	8330911	19207	SHAFT, CONTROL LEVER	EA 1
169	19	XAFZZ		10947586	19207	BODY	EA 1
170	1	PAOZZ	5315-00-187-9377	MS24665-317	96906	PIN, COTTER (M50, M50A1, M50A2)	EA 4
170	2	XBOZZ		10896658-2	19207	PIN (M50, M50A1, M50A2)	EA 2
170	3	XBOZZ		10896654	19207	LOCK HANDLE, FILLER COVER (M50, M50A1, M50A2)	EA 1
170	3	XBOZZ	2510-00-176-8597	7739791	19207	CLAMP, COVER (M50A3)	EA 1
170	4	XBOZZ		10896664	19207	COVER, FILLER (M50, M50A1, M50A2)	EA 1
170	4	XBOZZ		11609086	19207	COVER, FILLER (M50A3)	EA 1
170	5	PAOZZ	5330-00-465-9337	11602944-1	19207	GASKET: FILLER COVER (M50, M50A1, M50A2)	EA 1
170	5	PAOZZ	5330-00-595-5203	11609088	19207	GASKET: FILLER COVER (M50A3)	EA 1
170	6	PAFZZ	5305-00-042-6417	MS90725-113	96906	SCREW, CAP, HEXAGON HEAD (M50, M50A1, M50A2)	EA 6
170	7	PAFZZ	5310-00-550-3503	MS35335-36	96906	WASHER, LOCK (M50, M50A1, M50A2)	EA 6
170	8	PFFZZ	2510-00-123-7395	10896964	19207	PIPE, FILLER: WITH FLANGE (M50, M50A1, M50A2)	EA 1
170	8	XBFZZ		11609090	19207	SCREW ASSEMBLY (M50A3)	EA 1
170	9	PAFZZ	5330-00-292-2120	8330044	19207	GASKET, FILTER STRAINER FLANGE (M50, M50A1, M50A2)	EA 1
170	10	XBOZZ		10896655		CATCH	EA 1
170	11	XBOZZ		10896662		PIN	EA 1
170	NI	XBFZZ		11609091	19207	BASKET ASSEMBLY, STRAINER (M50A3)	EA 1
170	NI	PAFZZ	5310-00-927-3877	MS51922-14	96906	NUT, SELF-LOCKING (M50A3)	EA 1
171	1	PAOZZ	5305-00-269-3211	MS90726-60	96906	SCREW, CAP, HEXAGON HEAD	EA 8
171	2	PAOZZ	5310-00-959-1488	MS51922-21	96906	NUT, SELF-LOCKING	EA 32

(1) ILLUS.	(2) (a) FIG. NO.	(3) (b) ITEM NO.	(4) SMR CODE	(5) NATIONAL STOCK NUMBER	(6) PART NUMBER	(7) FSCM	(8) DESCRIPTION USABLE ON CODE	(9) U/M	(10) QTY INC IN UNIT
1811-TANK BODIES (CONT'D)									
171	3	PAOZZ	2590-00-473-6331	6566675	19207	BRACKET: GAS CAR ASSEMBLY	EA	2	
171	4	PAOZZ	5305-00-993-2738	MS35207-280	96906	SCREW, MACHINE	EA	16	
171	5	PAOZZ	9905-00-202-3639	MS35387-2	96906	REFLECTOR, AMBER: FRONT SIDE AND FRONT	EA	4	
171	6	PAOZZ	9905-00-205-2795	MS35387-1	96906	REFLECTOR, RED: REAR SIDE AND REAR	EA	4	
171	7	PAOZZ	5340-00-494-7381	10872415	19207	BUMPER, RUBBER, REAR DOOR	EA	2	
171	8	PAOZZ	5305-00-993-2738	MS35207-280	96906	SCREW, MACHINE (M50, M50A1, M50A2) (32EA) (M50A3) (36EA)	EA	36	
171	9	PAOZZ	5310-00-959-7600	MS51922-5	96906	NUT, SELF-LOCKING (M50, M50A1, M50A2) (32EA) (M50A3) (36EA)	EA	36	
171	10	PAOZZ	5340-00-456-1011	7064246	19207	HOOK: TRAP (M50, M50A1, M50A2) (16EA) (M50A3) (18EA)	EA	18	
171	11	PAOZZ	5305-00-269-2805	MS90726-62	96906	SCREW, CAP, HEXAGON HEAD	EA	24	
171	12	XBOZZ		10872499	19207	BRACKET: FRONT SPLASH SHIELD (M50, M50A1, M50A2)	EA	4	
171	12	XBOZZ		10872499	19207	BRACKET: FRONT AND REAR SPLASH SHIELD (M50A3)	EA	8	
171	13	PAOZZ	2540-00-318-0990	7370389	19207	SPLASH SHIELD: FRONT (M50, M50A1, M50A2)	EA	2	
171	13	PAOZZ	2540-00-355-7811	10937251-2	19207	SPLASH SHIELD: FRONT LEFT (M50A3)	EA	1	
171	13	PAOZZ	2540-00-355-7812	10937316	19207	SPLASH SHIELD: FRONT RIGHT (M50A3)	EA	1	
171	14	XBOZZ		10872498	19207	BRACKET: REAR SPLASH SHIELD (M50, M50A1, M50A2)	EA	2	
171	15	PAOZZ	2540-00-179-3498	10872413	19207	SPLASH SHIELD ASSEMBLY, REAR (M50, M50A1, M50A2)	EA	2	
171	15	PAOZZ	2540-00-503-1706	11609081-1	19207	GUARD: SPLASH SHIELD, LEFT REAR (M50A3)	EA	1	
171	15	PAOZZ	2540-00-503-1707	11609081-2	19207	GUARD: SPLASH SHIELD, RIGHT REAR (M50A3)	EA	1	
171	16	PAOZZ	5305-00-269-3211	MS90726-60	96906	SCREW, CAP, HEXAGON HEAD	EA	3	
171	17	PAOZZ	5310-00-959-1488	MS51922-21	96906	NUT, SELF-LOCKING	EA	3	
171	18	XBOZZ		7370374-1	19207	SHIELD: REAR SPLASH LOWER (M50, M50A1, M50A2)	EA	2	
171	18	PAOZZ	2540-00-936-7805	10937252	19207	SHIELD: REAR SPLASH LOWER (M50A3)	EA	2	
171	19	XBOZZ		7370289-1	19207	SHIELD: REAR SPLASH UPPER (M50, M50A1, M50A2)	EA	2	
171	19	XBOZZ		11609082-1	19207	SHIELD: REAR SPLASH UPPER LEFT (M50A3)	EA	1	

(1) ILLUS.	(2)	(3)	(4)	(5)	(6)	(7)	(8)	
(a) FIG. NO.	(b) ITEM NO.	SMR CODE	NATIONAL STOCK NUMBER	PART NUMBER	FSCM	DESCRIPTION USABLE ON CODE	U/M	QTY INC IN UNIT
1811-TANK BODIES (CONT'D)								
171	19	XBOZZ		11609082-2	19207	SHIELD: REAR SPLASH UPPER RIGHT (M50A3)	EA	1
172	1	PAOZZ	5310-00-225-6993	MS51922-33	96906	NUT, SELF-LOCKING (M49A2C) (34EA) (M50A3) (12EA)	EA	22
172	2	PAOZZ	5310-00-088-1251	MS51922-1	96906	NUT, SELF-LOCKING (M49A2C, M50A3)	EA	4
172	3	XBOZZ		10947594	19207	PLATE, REVERSE LEVER CASE (M49A2C, M50A3)	EA	2
172	4	XBOZZ		10947595	19207	HOLDER: REVERSE LEVER CABLE (M49A2C, M50A3)	EA	2
172	5	PAOZZ	5306-00-630-2349	10937338	19207	U-BOLT: REVERSE LEVER CABLE (M49A2C, M50A3)	EA	2
172	6	XBOZZ	5340-00-442-5904	10871852-1	19207	COUPLING, VALVE: DISCHARGE TUBE (M49A2C, M50A3)	EA	2
172	6.1	PAOZZ	5330-00-930-5953	10871869-1	19207	GASKET: COUPLING (M49A2C, M50A3)	EA	2
172	7	PFOZZ	5330-00-484-3655	10937348	19207	GASKET: VALVE ASSEMBLY (M49A2C, M50A3)	EA	2
172	8	PAOFF	4820-00-411-5750	10947592	19207	VALVE ASSEMBLY, DISCHARGE (M49A2C, M50A3) (SEE FIG 169 FOR PARTS)	EA	2
172	9	PAOZZ	5306-00-335-4699	8330918	19207	U-BOLT: DISCHARGE TUBES (M49A2C)	EA	5
172	10	PBOZZ	4710-00-176-3440	11609413	19207	TUBE: FUEL DISCHARGE FRONT (M49A2C)	EA	1
172	10	XBOZZ		11609053	19207	TUBE: DISCHARGE FRONT AND REAR (M49A2C)	EA	1
172	11	PAOZZ	4710-00-462-8508	10937325	19207	TUBE: FUEL DISCHARGE REAR (M49A2)	EA	1
172	12	PAOZZ	4730-00-050-4203	MS15001-1	96906	FITTING: LUBRICATION (M49A2C, M50A3)	EA	6
172	13	PAOZZ	4730-00-689-1231	MS51812-5	96906	NIPPLE, TUBE (M49A2C)	EA	1
172	14	PAOZZ	5310-00-208-5255	109785	21450	NUT, PLAIN, HEXAGON (M49A2C)	EA	1
172	15	PAOZZ	4030-00-838-3533	MS16843-1	96906	CLIP ASSEMBLY (M49A2C)	EA	1
172	16	PAOZZ	4030-00-274-6833	507421	21450	THIMBLE: EMERGENCY RELEASE CABLE (M49A2C)	EA	1
172	17	PAOZZ	5365-00-477-6815	10872251	19207	RING: EMERGENCY RELEASE CABLE (M49A2C)	EA	1
172	18	PFOZZ	5305-00-508-1954	7092434	19207	SCREW, PLATE: EMERGENCY RELEASE CABLE (M49A2C)	EA	1
172	19	XBOZZ		10937849	19207	PLATE: EMERGENCY RELEASE CABLE (M49A2C)	EA	1
172	20	PAOZZ	4710-00-455-9358	10937333	19207	TUBE: EMERGENCY RELEASE CABLE (M49A2C)	EA	1

(1) ILLUS.	(2)	(3)	(4)	(5)	(6)	(7)	(8)	
(a) FIG. NO.	(b) ITEM NO.	SMR CODE	NATIONAL STOCK NUMBER	PART NUMBER	FSCM	DESCRIPTION USABLE ON CODE	U/M	QTY INC IN UNIT
1811-TANK BODIES (CONT'D)								
172	21	PBOZZ	4730-00-833-0508	MS51819-7	96906	CONNECTOR ASSEMBLY (M49A2C) (3EA) (M50A3) (2EA)	EA	3
172	22	PFOZZ	4710-00-485-9652	10937334	19207	TUBE:EMERGENCY RELEASE CABLE GUIDE (M49A2C)	EA	2
172	22	PAOZZ	2510-00-501-7270	11609131	19207	TUBE:GUIDE (M50A3)	EA	2
172	23	PAOZZ	4710-00-462-8503	10937335	19207	TUBE:REAR CABLE GUIDE (M49A2C)	EA	1
172	24	MFOZZ	4010-00-171-4236	10937151-2	19207	CABLE,FRONT DISCHARGE VALVE CONTROL (FAB.FROM 4010-00-171-4236) (M49A2C)	EA	1
172	24	MFOZZ	4010-00-171-4236	11609006-2	19207	CABLE,FRONT DISCHARGE VALVE CONTROL (M50A3)	EA	1
172	25	MFOZZ	4010-00-171-4236	10937151-1	19207	CABLE,EMERGENCY RELEASE (M49A2C)	EA	1
172	26	MFOZZ	4010-00-171-4236	10937151-3	19207	CABLE,REAR DISCHARGE VALVE CONTOL (M49A2C)	EA	1
172	26	MFOZZ	4010-00-171-4236	11609006-1	19207	CABLE,REAR DISCHARGE VALVE CONTROL (M50A3)	EA	1
173	1	PAOZZ	5340-00-912-4088	MS21313-162	96906	PADLOCK ASSEMBLY (M50,M50A1, M50A2)	EA	2
173	2	PAOZZ	5315-00-187-9377	MS24665-317	96906	PIN,COTTER (M50,M50A1,M50A2)	EA	12
173	3	PAOZZ	5315-00-505-2196	10896658-2	19207	PIN (M50,M50A1,M50A2)	EA	3
173	4	XBOZZ		10896654	19207	HANDLE (M50,M50A1,M50A2)	EA	1
173	5	XBOZZ		10896653	19207	COVER (M50,M50A1,M50A2)	EA	1
173	5	XBOZZ		11609083	19207	COVER (M50A3)	EA	1
173	6	PAOZZ	5330-00-465-9338	11602944-2	19207	RUBBER,STRIP (M50,M50A1, M50A2)	EA	1
173	6	PAOZZ	5330-00-567-0141	11609085	19207	GASKET,COVER (M50A3)	EA	1
173	7	PAOZZ	5315-00-505-2194	10896658-1	19207	PIN (M50,M50A1,M50A2)	EA	3
173	8	PAOZZ	5306-00-318-0943	8330103	19207	BOLT,EYE (M50,M50A1,M50A2)	EA	1
173	9	PAOZZ	5340-00-508-1973	8330104	19207	NUT (M50,M50A1,M50A2)	EA	1
173	10	XBOZZ		10896957	19207	YOKE (M50,M50A1,M50A2)	EA	1
173	11	XBOZZ		10896955	19207	COVER (M50,M50A1,M50A2)	EA	1
173	12	PAOZZ	5330-00-298-0078	8330046	19207	SEAL,RUBBER,SPECIAL (M50,M50A1,M50A2)	EA	1
173	13	XBOZZ		10896655	19207	CATCH	EA	1
173	14	XBOZZ		10896662	19207	RING AND PIN ASSEMBLY,CLAMPING COVER (M50A3)	EA	1
174	1	PAOFF	4930-00-563-4642	8329947	19207	NOZZLE:DISCHARGE,HOSE ASSEMBLY (M50,M50A1,M50A2,M50A3)	EA	2
174	2	PAFZZ	5315-00-234-1619	MS24665-170	96906	PIN,COTTER (M50,M50A1,M50A2, M50A3)	EA	1

(1) ILLUS.	(2)	(3)	(4)	(5)	(6)	(7)	(8)	
(a) FIG. NO.	(b) ITEM NO.	SMR CODE	NATIONAL STOCK NUMBER	PART NUMBER	FSCM	DESCRIPTION USABLE ON CODE	U/M	QTY INC IN UNIT
1811-TANK BODIES (CONT'D)								
174	3	XBFZZ		8330000	19207	PIN, STRAIGHT HEADED (M50, M50A1, M50A2, M50A3)	EA	1
174	4	PAFZZ	3040-00-513-5791	8329944	19207	LEVER, DISCHARGE (M50, M50A1, M50A2, M50A3)	EA	1
174	5	PAFZZ	4730-00-200-0459	7329618	19207	PACKING NUT: NOZZLE PLUNGER (M50, M50A1, M50A2, M50A3)	EA	1
174	6	PAFZZ	5330-00-700-9392	7009392	19207	RETAINER, PACKING (M50, M50A1, M50A2, M50A3)	EA	1
174	7	XBFZZ		8727332	19207	PACKING (M50, M50A1, M50A2, M50A3)	EA	1
174	8	PAFZZ	4730-00-301-7759	8332725	19207	SPOUT (M50, M50A1, M50A2, M50A3)	EA	1
175	1	PAOFF	4930-00-563-4642	8329947	19207	NOZZLE: DISCHARGE, HOSE ASSEMBLY (M50, M50A1, M50A2, M50A3)	EA	2
175	2	PAOZZ	4720-00-318-0941	8330012	19207	HOSE ASSEMBLY, NONMETALLIC (M50, M50A1, M50A2, M50A3)	EA	3
175	2	PAOZZ	4720-01-029-5046	11672535	19207	HOSE ASSEMBLY, GRAVITY (M49, M49C, M49A1C, M49A2C)	EA	2
175	3	PAOZZ	4730-00-090-9228	8330013	19207	REDUCER, PIPE (M50, M50A1, M50A2, M50A3)	EA	1
175	4	PAOZZ	5330-00-202-3715	8330009	19207	WASHER, NONMETALLIC (M50, M50A1, M50A2, M50A3)	EA	1
175	5	PAOZZ	4730-00-335-1814	8330014	19207	REDUCER, PIPE (M50, M50A1, M50A2, M50A3)	EA	2
175	6	PAOZZ	5330-00-318-4294	8330010	19207	WASHER, NONMETALLIC (M50, M50A1, M50A2, M50A3)	EA	1
175	7	PAOZZ	4730-00-322-9636	8332729	19207	COUPLING (M50, M50A1, M50A2, M50A3)	EA	1
175	8	XBOZZ		7065749	19207	GASKET (M50, M50A1, M50A2, M50A3)	EA	1
175	9	PAOZZ	4720-00-318-0940	8330011	19207	HOSE ASSEMBLY, NONMETALLIC (M50, M50A1, M50A2, M50A3)	EA	6
175	10	PAOZZ	4730-00-314-0747	8330015	19207	STRAINER: SUCTION (M50, M50A1, M50A2, M50A3)	EA	1
175	11	PAOZZ	5210-00-532-9058	8329924	19207	STICK: GAGE, LEEL, FLUID (M50, M50A1, M50A2, M50A3)	EA	1
176	1	PAOZZ	5305-00-269-3211	MS90725-60	96906	SCREW, CAP, HEXAGON HEAD	EA	4
176	2	PAOZZ	5310-00-627-6128	MS35335-35	96906	WASHER, LOCK	EA	4
176	3	PAOZZ	5330-00-832-7848	8327848	19207	GASKET: FLANGE (PART OF KIT, P/N 5702340)	EA	1

(1) ILLUS.	(2) (a) FIG. NO.	(3) SMR CODE	(4) NATIONAL STOCK NUMBER	(5) PART NUMBER	(6) FSCM	(7) DESCRIPTION USABLE ON CODE	(8) QTY INC IN UNIT
						1811-TANK BODIES (CONT'D)	
176	4	PAOOO	2540-00-318-0944	8330111	19207	STRAINER ASSEMBLY:INTAKE (M49,M49C,M50)	EA 1
176	5	PAOZZ	5305-00-044-4153	MS90725-109	96906	SCREW,CAP,HEXAGON HEAD	EA 8
176	6	PAOZZ	5310-00-209-5116	MS35335-37	96906	WASHER,LOCK	EA 12
176	7	XBOZZ		8720543	19207	COVER	EA 1
176	8	XBOZZ		8720544	19207	FLANGE	EA 1
176	9	PAOZZ	5330-00-832-7875	8327875	19207	GASKET:FLANGE AND STRAINER COVER	EA 2
176	10	XBOZZ		8720545	19207	STRAINER	EA 1
176	11	PAOZZ	4730-00-011-2578	112578	21450	PLUG,PIPE	EA 1
176	12	XAOZZ		7748702	19207	BODY	EA 1
176	13	PAOFF	4320-00-912-3879	10947442	19207	PUMP,CETNRIFUGAL: SIDE DISCHARGE (M49C,M49A1C, M49A2C,M50,M50A1,M50A2,M50A3)	EA 1
176	14	PAFZZ	4320-00-697-4505	8327842	19207	CAP:BY-PASS RELIEF VALVE	EA 1
176	15	KFFZZ		8327849	19207	GASKET (PART OF KIT, P/N 5702340)	EA 1
176	16	PAFZZ	5305-00-832-7887	8327887	19207	SETSCREW:ADJUSTING, BY-PASS VALVE	EA 1
176	17	PAFZZ	5305-00-269-3210	MS90725-59	96906	SCREW,CAP,HEXAGON HEAD	EA 4
176	18	PAFZZ	5310-00-627-6128	MS35335-35	96906	WASHER,LOCK	EA 4
176	19	XAFZZ		8720538	19207	COVER	EA 1
176	20	PAFZZ	5330-00-832-7846	8327846	19207	GASKET:RELIEF VALVE COVER (PART OF KIT,P/N 5702340)	EA 1
176	21	XBFZZ		7324389	19207	GUIDE,RELIEF VALVE: RELIEF VALVE SPRING,BRASS	EA 1
176	22	PAFZZ	5360-00-968-4059	10917140	19207	SPRING,HELICAL,COMPRESSION: SPRING RELIEF VALVE DISCHARGE PUMP	EA 1
176	23	PAFZZ	4820-00-832-7893	8327893	19207	VALVE,PRESSURE: PRESSURE CONTROL RELIEF	EA 1
176	24	PAFZZ	5315-00-459-7279	8720248	19207	PIN,STRAIGHT,HEADLESS	EA 2
176	25	KFFZZ		10937147	19207	PACKING,PREFORMED (PART OF KIT,P/N 5702340)	EA 2
176	26	XAFZZ		8748332	19207	CASING	EA 1
176	27	PAFZZ	4730-00-011-2578	112578	21450	PLUG,PIPE	EA 3
176	28	PAFZZ	5315-00-501-9454	8744221	19207	KEY	EA 1
176	29	PAFZZ	4730-00-050-4208	MS15003-1	96906	FITTING,LUBRICATION	EA 2

(1) ILLUS.	(2) (a) FIG. NO.	(3) (b) ITEM NO.	(4) SMR CODE	(5) NATIONAL STOCK NUMBER	(6) PART NUMBER	(7) FSCM	(8) DESCRIPTION USABLE ON CODE	(9) U/M	(10) QTY INC IN UNIT
1811-TANK BODIES (CONT'D)									
176	30	PAFZZ	5305-00-269-3208	MS90725-57	96906	SCREW,CAP,HEXAGON HEAD	EA	8	
176	31	PAFZZ	5310-00-627-6128	MS35335-35	96906	WASHER,LOCK	EA	8	
176	32	PAFZZ	4820-00-542-5683	MS35670-4	96906	FITTING	EA	2	
176	33	XBFZZ		11663462-1	19207	COVER	EA	1	
176	34	XBFZZ		11663462-2	19207	COVER	EA	1	
176	35	KFFZZ		8327847	19207	GASKET (PART OF KIT, P/N 5702340)	EA	2	
176	36	KFFZZ		8675783	19207	SEAL,PLAIN:ROTOR SHAFT (PART OF KIT,P/N 5702340)	EA	5	
176	37	PAFZZ	5365-00-698-4346	7363055	19207	RING,SNAP	EA	2	
176	38	XBFZZ		8720542	19207	WASHER	EA	2	
176	39	PAFZZ	5305-00-269-3211	MS90725-60	96906	SCREW,CAP,HEXAGON HEAD	EA	16	
176	40	PAFZZ	5310-00-627-6128	MS35335-35	96906	WASHER,LOCK	EA	16	
176	41	PAFZZ	3130-00-832-7877	8327877	192007	HEAD	EA	1	
176	42	PAFZZ	2540-00-832-7878	8327878	19207	HEAD	EA	1	
176	43	XBFZZ		8327882	19207	PIN	EA	1	
176	44	PAFZZ	3110-00-427-0603	7748929	19207	BEARING,BALL,ANNULAR: MIL-STD-CODE 1111-03503-0000 RAD,SR,MED,NON-LOADING GROOVE,1.3780 BORE, 3.1496 OD,0.8268 W SHAFT	EA	2	
176	45	PAFZZ	2590-00-693-4208	8332712	19207	ROTOR ASSEMBLY	EA	1	
176	46	PAFZZ	4320-00-832-7881	8327881	19207	LINER,PUMP:BODY	EA	1	
176	47	PAFZZ	2540-00-832-7894	8327894	19207	VANE,PUMP:ROTOR	EA	4	
176		PAFZZ	2540-00-652-6264	5702340	19207	PARTS KIT,PUMP ASSEMBLY (M49A1C,M49A2C,M49C,M50, M50A1,M50A2,M50A3)	EA	1	
176	3					GASKET	EA	1	
176	15					GASKET	EA	1	
176	20					GASKET	EA	1	
176	25					PACKING	EA	2	
176	35					GASKET	EA	1	
176	36					SEAL	EA	2	
176A	1	PAOZZ	5305-00-725-4187	MS90726-114	96906	SCREW,CAP,HEXAGON HEAD	EA	2	
176A	2	PAOZZ	2930-00-318-0939	8330004	19207	CAP ASSEMBLY	EA	2	

(1) ILLUS.	(2) (a) FIG. NO.	(3) (b) ITEM NO.	(4) SMR CODE	(5) NATIONAL STOCK NUMBER	(6) PART NUMBER	(7) FSCM	(8) DESCRIPTION USABLE ON CODE	(9) U/M	(10) QTY INC IN UNIT
1811-TANK BODIES (CONT'D)									
176A	3		PAOZZ	5310-00-067-9507	MS51922-37	96906	NUT, SELF-LOCKING	EA	16
176A	4		PAOZZ	4730-00-335-1815	8330115	19207	NIPPLE, FLANGE (M50, M50A1, M50A2)	EA	2
176A	4		XBOZZ		11609151	19207	NIPPLE, FLANGE (M50A3)	EA	2
176A	5		PAOZZ	5330-00-832-7597	8327597	19207	GASKET, GATE VALVE	EA	4
176A	6		PAOZZ	5305-00-725-4183	MS90726-113	96906	NUT, SELF-LOCKING (M50, M50A1, M50A2)	EA	8
176A	6		PAOZZ	5305-00-725-4187	MS90726-114	96906	NUT, SELF-LOCKING (M50A3)	EA	8
176A	7		PAOZZ	4820-00-832-7793	8327793	19207	VALVE, GATE: TANK BODY (M50, M50A1, M50A2)	EA	2
176A	7		XBOZZ		10947554	19207	VALVE, GATE: TANK BODY (M50A3)	EA	2
176A	8		PAOZZ	5305-00-071-1766	MS90725-108	96906	SCREW, CAP, HEXAGON HEAD (M50, M50A1, M50A2)	EA	4
176A	8		PAOZZ	5305-00-044-4153	MS90725-109	96906	SCREW, CAP, HEXAGON HEAD (M50A3)	EA	4
176A	9		PAOZZ	5310-00-209-5116	MS35335-37	96906	WASHER, LOCK (M50, M50A1, M50A2)	EA	4
176A	9		PAOZZ	5310-00-584-5272	MS35338-48	96906	WASHER, LOCK (M50A3)	EA	4
176A	10		PAOZZ	5330-00-832-7875	8327875	19207	GASKET: PUMP INLET	EA	1
176A	11		PAOZZ	4730-00-825-0616	10871852	192007	COUPLING, DISCHARGE TUBE	EA	1
176A	NI		PAOZZ	5330-00-978-9575	10871869	19207	SEAL, RUBBER: SPECIAL	EA	1
176A	12		XBOZZ		8330017	19207	TUBE: PUMP INLET ASSEMBLY (M50, M50A1, M50A2)	EA	1
176A	12		XBOZZ		11609120	19207	TUBE: PUMP INLET ASSEMBLY (M50A3)	EA	1
176A	13		PAOZZ	5305-00-269-3209	MS90725-58	96906	SCREW, CAP, HEXAGON HEAD (M50, M50A1, M50A2)	EA	4
176A	13		PAOZZ	5305-00-269-3210	MS90725-59	96906	SCREW, CAP, HEXAGON HEAD (M50A3)	EA	4
176A	14		PAOZZ	5310-00-627-6128	MS35335-35	96906	WASHER, LOCK (M50, M50A1, M50A2)	EA	4
176A	14		PAOZZ	5310-00-637-9541	MS35338-46	96906	WASHER, LOCK (M50A3)	EA	4
176A	15		PAOZZ	5330-00-832-7848	8327848	19207	GASKET: PUMP OUTLET	EA	1
176A	16		XBOZZ		10896952	19207	TUBE: PUMP OUTLET (M50, M50A1, M50A2)	EA	1
176A	16		XBOZZ		11609121	19207	TUBE: PUMP OUTLET (M50A3)	EA	1

(1) ILLUS.	(2) (a) FIG.	(b) ITEM NO.	(3) SMR CODE	(3) NATIONAL STOCK NUMBER	(4) PART NUMBER	(5) FSCM	(6) DESCRIPTION USABLE ON CODE	(7) U/M	(8) QTY INC IN UNIT
1811-TANK BODIES (CONT'D)									
176A	NI		XBOZZ		11609109	19207	MANIFOLD:TANK TO PUMP (M50A3)	EA	1
176A	NI		PAOZZ		10871852-1	19207	COUPLING:TANK TO PUMP (M50A3)	EA	1
176A	NI		PAOZZ	5330-00-930-5953	10871869-1	19207	GASKET,COUPLING	EA	1
177	1		PAOZZ	5310-00-959-1488	MS51922-21	96906	NUT,PLAIN,HEXAGON: COUPLING TO SHAFT MTG (M49,M49C, (M49A1C,M49A2C,M50A3)	EA	4
177	2		PAOZZ	5306-00-145-0956	10872335	19207	BOLT,MACHINE:COUPLING TO SHAFT MTG (M49,M49C,M49A1C, M49A2C,M50A3)	EA	1
177	3		PAOZZ	2520-00-832-7895	8327895	19207	COUPLING:DRIVE SHAFT TO PUMP SHAFT (M49,M49C,M49A1C, M49A2C,M50A3)	EA	1
177	4		PAOOO	2520-00-832-7843	8327843	19207	PROELLER SHAFT WITH UNIVERSAL JOINT:DRIVE,POWER TAKEOFF TO CENTER SHAFT (M49,M49C,M49A1C, M49A2C,M50A3)	EA	1
177	5		KFOZZ		5226154	19207	RING (PART OF KIT, P/N 8328494) (M49,M49C, M49A1C,M49A2C,M50A3)	EA	8
177	6		KFOZZ		11601609	19207	BEARING,ROLLER (PART OF KIT, P/N 8328494) (M49,M49C, M49A1C,M49A2C,M50A3)	EA	8
177	7		PAOZZ	2520-00-355-7808	11601608	19207	JOURNAL ASSEMBLY (PART OF KIT, P/N 8328494) (M49,M49C,M49A1C, M49A2C,M50A3)	EA	2
177	8		PAOZZ	4730-00-050-4203	MS15001-1	96906	FITTING,LUBRICATION (M49, M49C,M49A1C,M49A2C,M40A3)	EA	1
177	9		PAOZZ	5305-00-723-9397	MS51963-48	96906	SCREW (M49,M49C, M49A1C,M49A2C,M50A3)	EA	1
177	10		XBOZZ		10911028	19207	YOKE (M49,M49C,M49A1C, M49A2C,M50A3)	EA	1
177	11		PAOZZ	5305-00-724-5884	MS51963-103	96906	SCREW (M49,M49C,M49A1C, M49A2C,M50A3)	EA	1
177	12		PAOZZ	3040-00-753-8746	7538746	19207	COLLAR,SHAFT (M49,M49C, M49A1C,M49A2C,M50A3)	EA	1
177	13		XBOZZ		10911029	19207	SHAFT (M49,M49C,M49A1C, M49A2C,M50A3)	EA	1
177	14		PAOZZ	2520-00-710-1350	7538744	19207	YOKE,UNIVERSAL JOINT (M49, M49C,M49A1C,M49A2C,M50A3)	EA	1
177	15		PAOZZ	2520-00-999-5585	6262446	19207	YOKE,FLANGE TYPE:CENTER SHAFT TO POWER TAKEOFF SHAFT (M49,M49C,M49A1C,M49A2C,M50A3)	EA	1

(1) ILLUS.	(2) SMR	(3) NATIONAL STOCK NUMBER	(4) PART NUMBER	(5) FSCM	(6) DESCRIPTION USABLE ON CODE	(7) U/M	(8) QTY INC IN UNIT
1811-TANK BODIES (CONT'D)							
177	PAOZZ	2520-00-028-3434	8328494	19207	PARTS KIT, UNIVERSAL (M49, M49C, M49A1C, M49A2C, M50A3)	EA	2
177	5				RING (M49, M49C, M49A1C, M49A2C, M50A3)	EA	8
177	6				BEARING (M49, M49C, M49A1C, M49A2C, M50A3)	EA	8
177	7				JOURNAL (M49, M49C, M49A1C, M49A2C, M50A3)	EA	2
178	1	PAFZZ 5310-00-067-9507	MS51922-37	96906	NUT, SELF-LOCKING	EA	4
178	2	PAFZZ 5365-00-832-7891	8327891	19207	SPACER, PUMP DRIVE (M49, M49C, M49A1C, M49A2C, M50A3)	EA	2
178	3	PAFZZ 5305-00-725-4187	MS90726-114	96906	SCREW, CAP, HEXAGON HEAD (M49, M49C, M49A1C, M49A2C, M50A3)	EA	4
178	4	PAFZZ 3130-00-108-0681	8327841	19207	BEARING UNIT, BALL: CENTER SHAFT (M49, M49C, M49A1C, M49A2C, M50A3)	EA	2
178	5	PAFZZ 5315-00-256-4795	MS20066-254	96906	KEY, MACHINE: YOKE TO SHAFT (M49, M49C, M49A1C, M49A2C, M50A3)	EA	2
178	6	PAFZZ 2590-00-832-7889	8327889	19207	SHAFT, STRAIGHT: PUMP DRIVE, INTERMEDIATE (M49, M49C, M49A1C, M49A2C)	EA	1
178	6	PAFZZ 2590-00-567-0122	8327889-1	19207	SHAFT, STRAIGHT (M50A3)	EA	1
179	1	PAOZZ 2520-00-832-7844	8327844	19207	PROPELLER SHAFT WITH UNIVERSAL JOINT: DRIVE, CENTER SHAFT TO GASOLINE PUMP (M49, M49C, M49A1C, M49A2C, M50A3)	EA	4
179	2	KFOZZ	5226154	19207	RING, SNAP, BEARING (PART OF KIT, P/N 8328494) (M49, M49C, M49A1C, M49A2C, M50A3)	EA	8
179	3	KFOZZ	11601609	19207	BEARING (PART OF KIT, P/N 8328494) (M49, M49C, M49A1C, M49A2C, M50A3)	EA	8
179	4	PAOZZ 4730-00-050-4203	MS15001-1	96906	FITTING, LUBRICATION (M49, M49C, M49A1C, M49A2C, M50A3)	EA	1
179	5	KFOZZ	11601608	19207	JOURNAL (PART OF KIT, P/N 8328494) (M49, M49C, M49A1C, M49A2C, M50A3)	EA	2
179	6	PAFZZ 5305-00-723-9397	MS51963-48	96906	SCREW (M49, M49C, M49A1C, M49A2C, M50A3)	EA	1
179	7	XBFZZ	10911028	19207	YOKE (M49, M49C, M49A1C, M49A2C, M50A3)	EA	1
179	8	PAFZZ 2520-00-710-1350	7538744	19207	YOKE, UNIVERSAL JOINT (M49, M49C, M49A1C, M49A2C, M50A3)	EA	1

(1) ILLUS.	(2) (a) FIG. NO.	(3) (b) ITEM NO.	(4) SMR CODE	(5) NATIONAL STOCK NUMBER	(6) PART NUMBER	(7) FSCM	(8) DESCRIPTION USABLE ON CODE	(9) U/M	(10) QTY INC IN UNIT
1811-TANK BODIES (CONT'D)									
179	9	PAFZZ	5305-00-724-5884	MS51963-103	96906	SCREW, SET (M49, M49C, M49A1C, M49A2C, M50A3)	EA	1	
179	10	PAFZZ	3040-00-753-8746	7538746	19207	COLLAR (M49, M49C, M49A1C, M49A2C, M50A3)	EA	1	
179	11	XAFZZ		10911029	19207	SHAFT (M49, M49C, M49A1C, M49A2C, M50A3)	EA	1	
179		PAOZZ	2520-00-028-3434	8328494	19207	PARTS KIT, UNIVERSAL (M49, M49C, M49A1C, M49A2C, M50A3)	EA	2	
179	2					RING (M49, M49C, M49A1C, M49A2C, M50A3)	EA	8	
179	3					BEARING (M49, M49C, M49A1C, M49A2C, M50A3)	EA	8	
179	5					JOURNAL (M49, M49C, M49A1C, M49A2C, M50A3)	EA	2	
180	1	XBOOO		10910306	19207	SHAFT ASSEMBLY: DRIVE, W/UNIVERSAL JOINT, FRONT, DELIVERY PUMP (M50, M50A1, M50A2)	EA	1	
180	2	XBOZZ	2520-00-330-7631	10911028	19207	COUPLING: DRIVE SHAFT OT TO PUMP SHAFT	EA	2	
180	3	PAOZZ	5365-00-174-9829	5226154	19207	RING, SNAP, BEARING (PART OF KIT, P/N 8328494)	EA	8	
180	4	KFOZZ		11601609	19207	BEARING (PART OF KIT, P/N 8328494)	EA	8	
180	5	PAOZZ	2520-00-999-5585	6262446	19207	FLANGE	EA	1	
180	6	PAOZZ	4730-00-050-4203	MS15001-1	96906	FITTING, LUBRICATION	EA	3	
180	7	PAOZZ	2520-00-355-7808	11601608	19207	JOURNAL (PART OF KIT, P/N 8328494)	EA	2	
180	8	PAFZZ	5305-00-939-0576	MS51977-84	96906	SETSCREW	EA	1	
180	9	XAFZZ		10885748	19207	SHAFT	EA	1	
180	10	PAFZZ	2520-00-710-1350	7538744	19207	YOKE ASSEMBLY, UNIVERSAL JOINT	EA	1	
180		PAOZZ	2520-00-028-3434	8328494	19207	PARTS KIT, UNIVERSAL	EA	4	
180	3					RING	EA	8	
180	4					BEARING	EA	8	
180	7					JOURNAL	EA	2	
181	1	PAOZZ	5310-00-057-7080	MS51922-29	96906	NUT, SELF-LOCKING	EA	8	
181	2	PAOZZ	5305-00-710-4192	MS90726-87	96906	SCREW, CAP, HEXAGON HEAD	EA	8	
181	3	PAOZZ	5315-00-012-4553	MS35756-17	96906	KEY, WOODRUFF	EA	2	
181	4	PAOZZ	3130-00-108-0576	8330105	00000	BEARING UNIT, BALL: DRIVE SHAFT	EA	2	

TM9-2320-209-34P

(1)	(2)	(3)	(4)	(5)	(6)	(7)	(8)
ILLUS.							QTY
(a)	(b)	SMR	NATIONAL	PART		DESCRIPTION	U/M
FIG.	ITEM	CODE	STOCK	NUMBER	FSCM		INC
NO.	NO.		NUMBER			USABLE ON CODE	IN
							UNIT

1811-TANK BODIES (CONT'D)

181	5	XBOZZ		AD1930	95879	FITTING	EA	2
181	6	PBOZZ	2520-00-330-7631	8330107	19207	COUPLING:DRIVE SHAFT TO PUMP	EA	1
181	7	PAOZZ	2520-00-696-0314	8330106	19207	CHAIN ASSEMBLY:PUMP DRIVE	EA	1
181	8	PAOZZ	5305-00-723-9388	MS51963-62	96906	SETSCREW	EA	2
181	9	PAOZZ	3020-00-040-2169	8330110	19207	SPROCKET,WHEEL	EA	2
181	10	PAOZZ	2590-00-040-2168	8330109	19207	SHAFT,STRAIGHT	EA	1

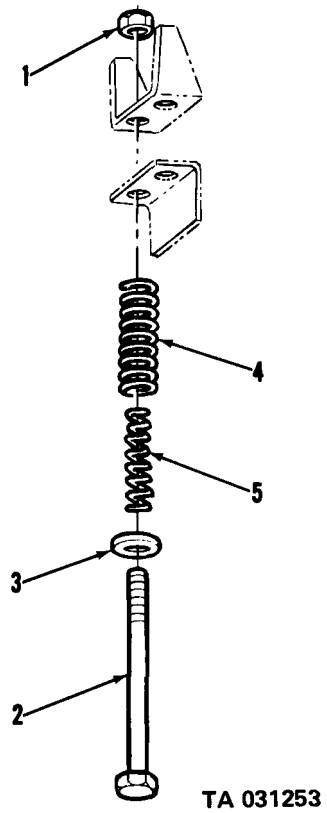
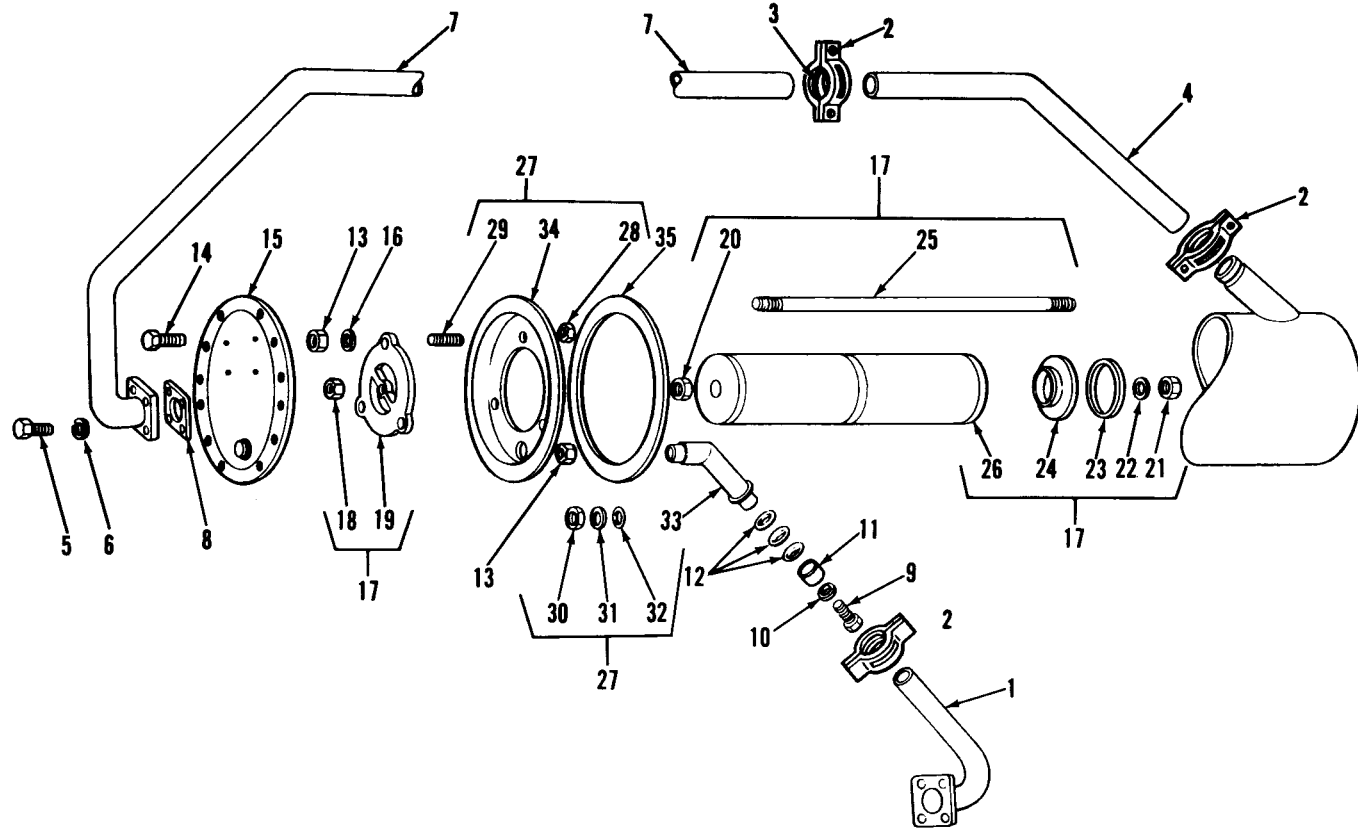
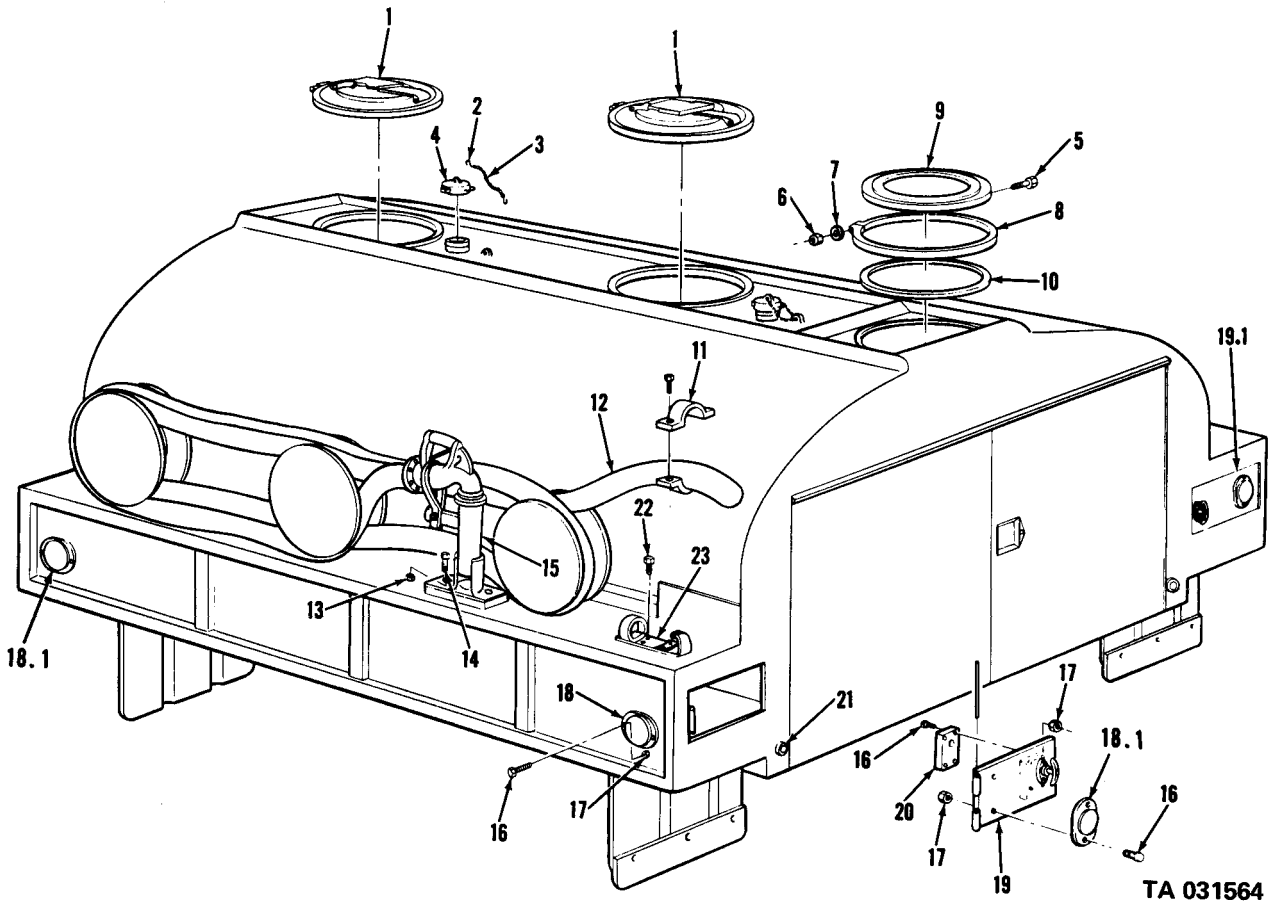

Figure 156. Tank body mountings.



TA 031254

Figure 157. Segregator filter gaskets (early models).



TA 031564

Figure 157A. Gasoline tank body.

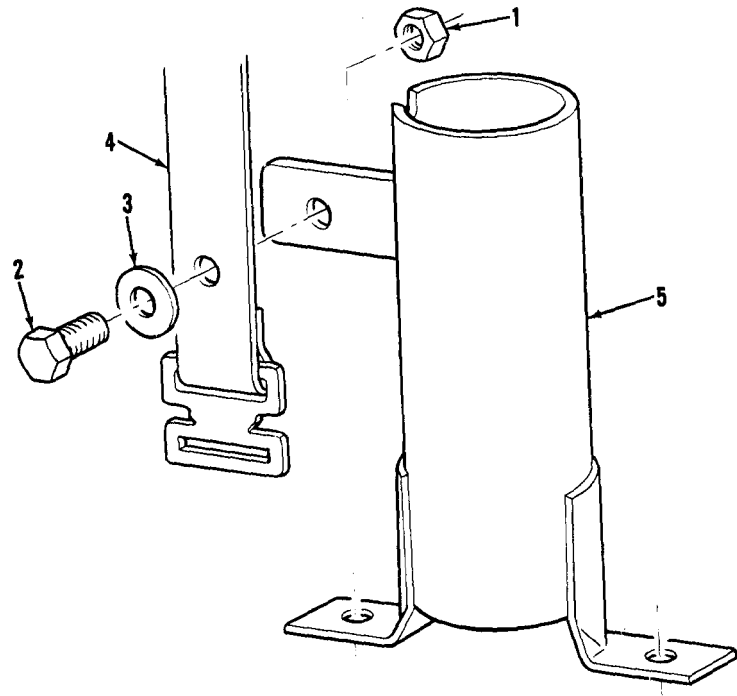

TA 031565

Figure 157B. Dispenser hose storage rack.

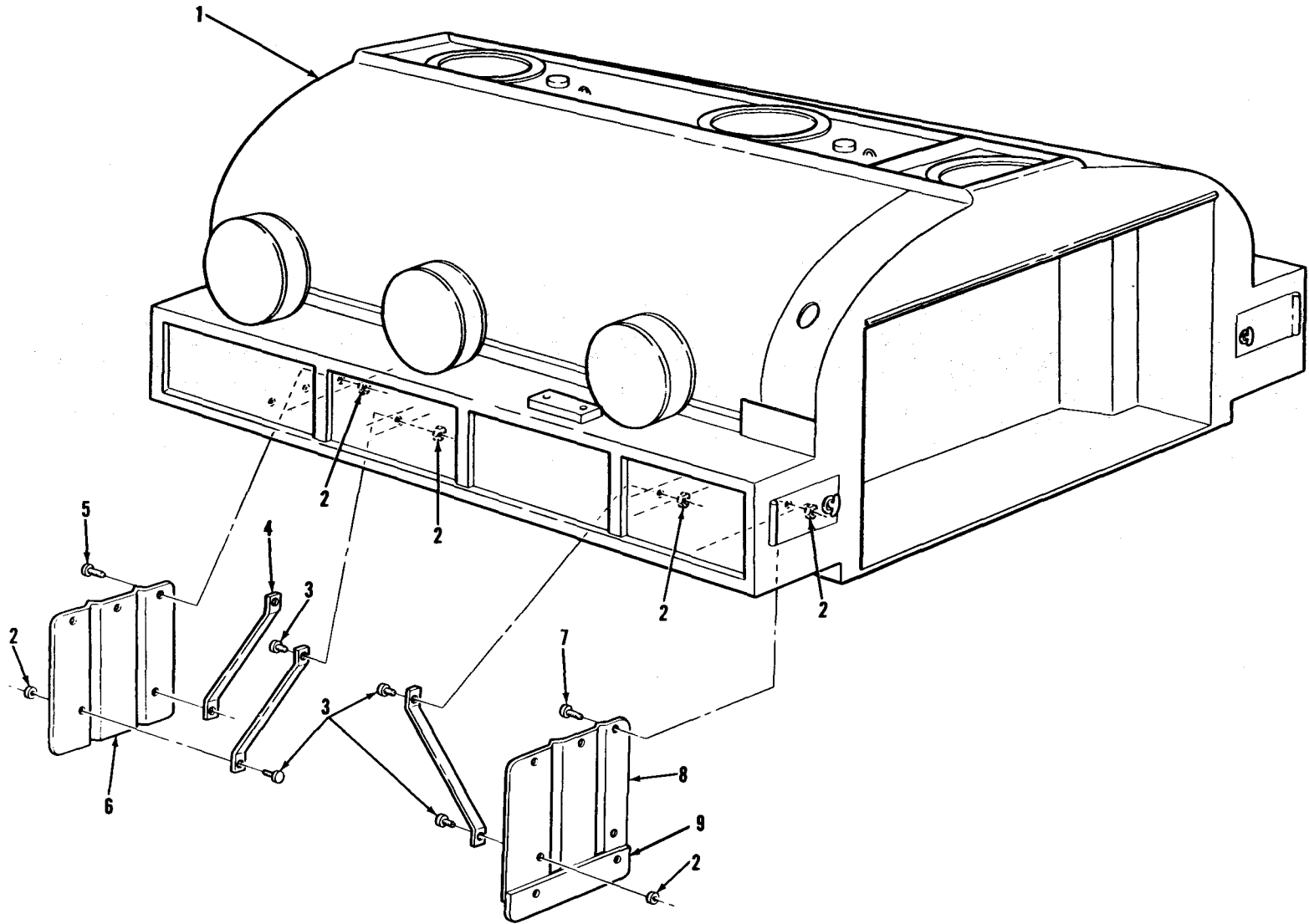
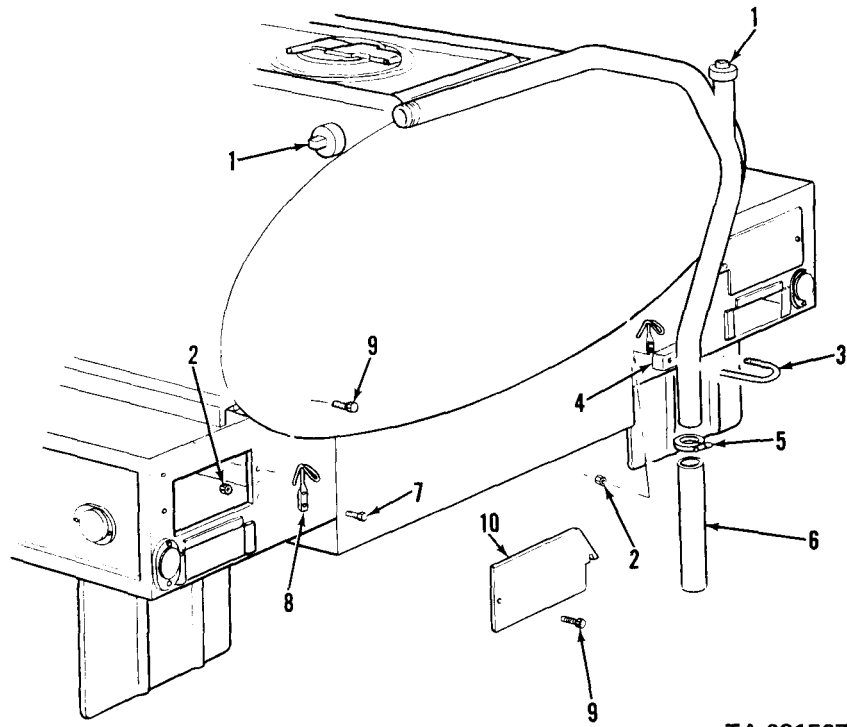

Figure 157C. Gasoline tank, compartment and frame – mud shields.

TA 031566



TA 031567

Figure 157D. Gasoline tank overflow drain tube and hose compartment doors.

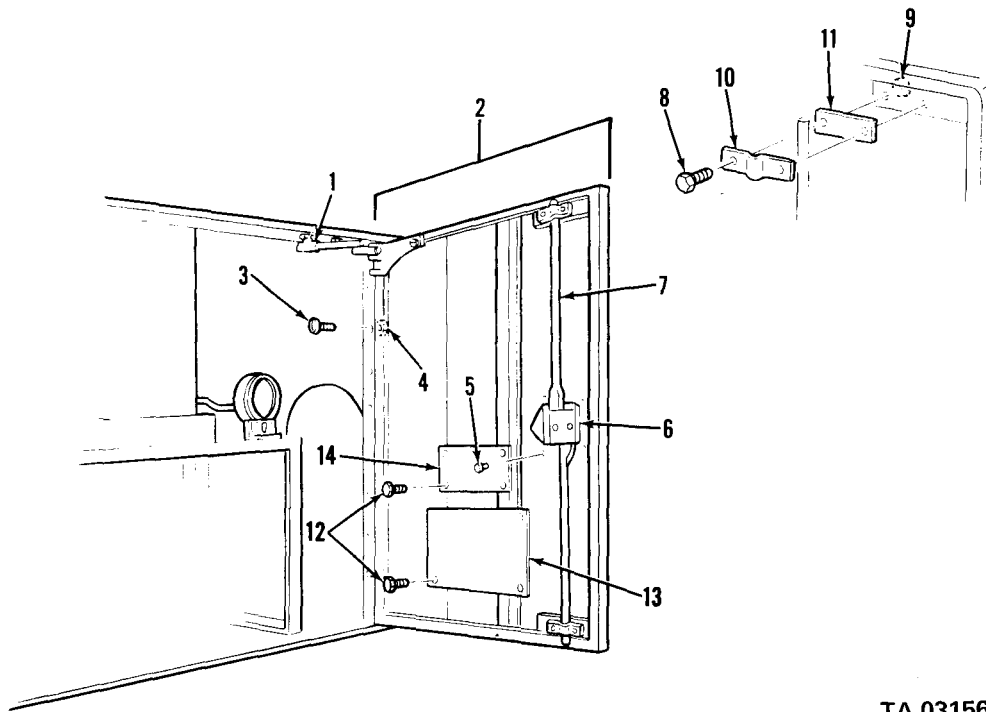

TA 031568

Figure 157E. Tank truck rear compartment doors, gasoline and water.

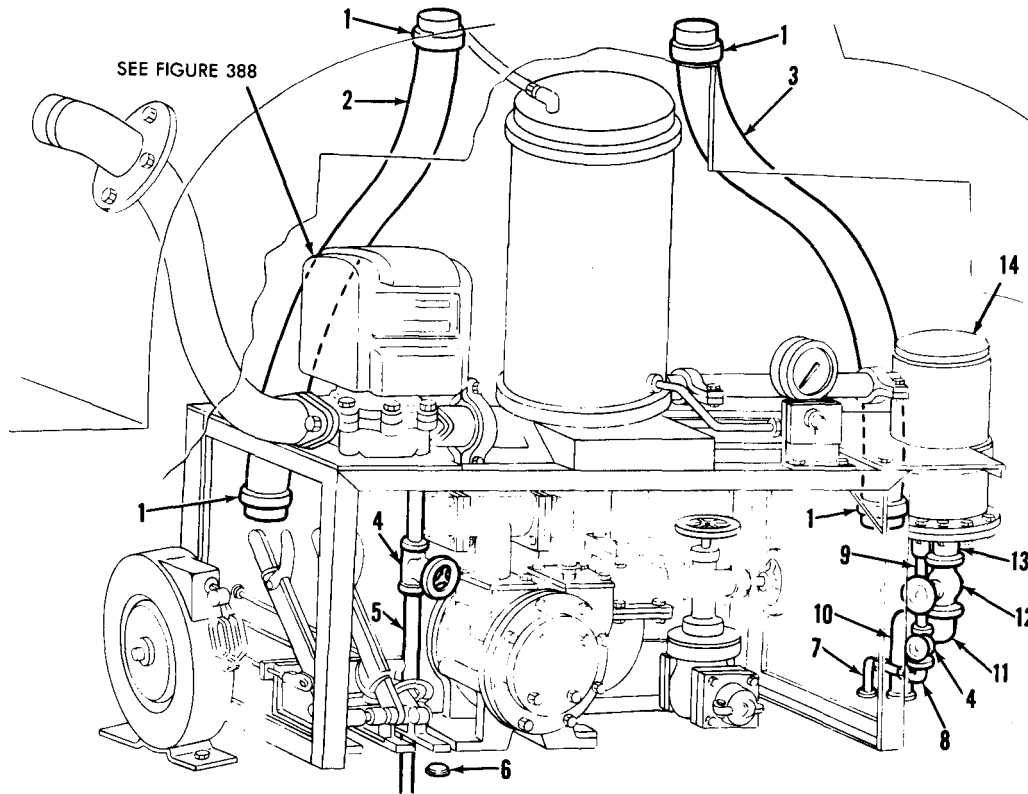

Figure 157F. Gasoline tank rear compartment.

TA 096388

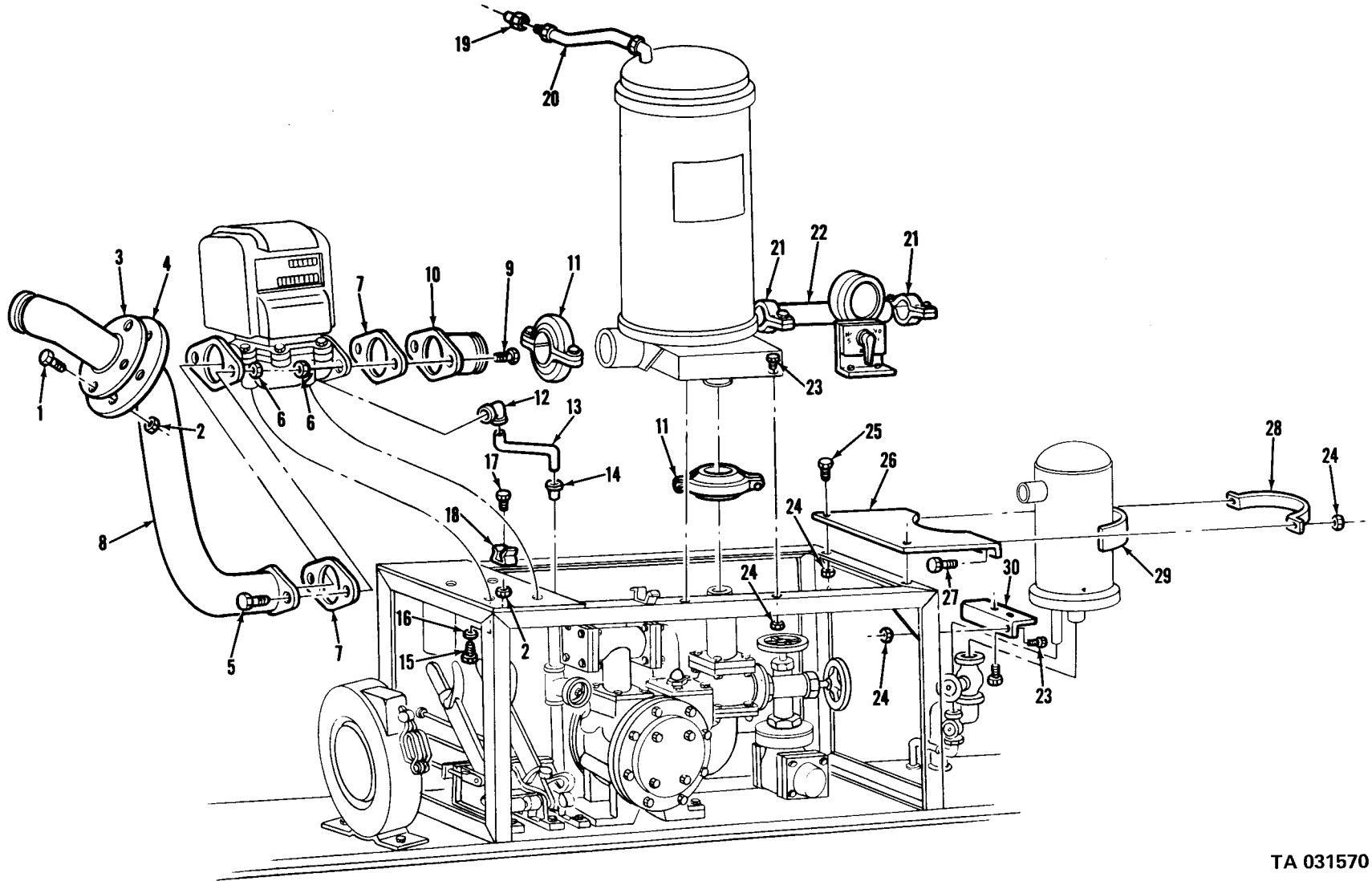
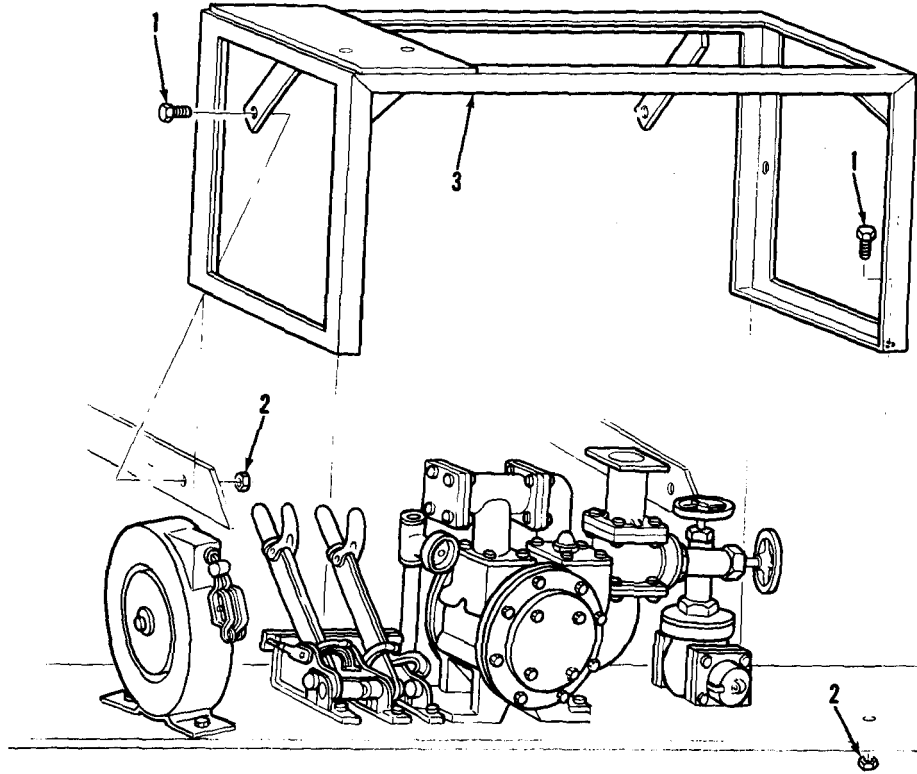

Figure 157G. Gasoline tank rear compartment, partial explode.

TA 031570



TA 031571

Figure 158. Segregator stand and attaching parts.

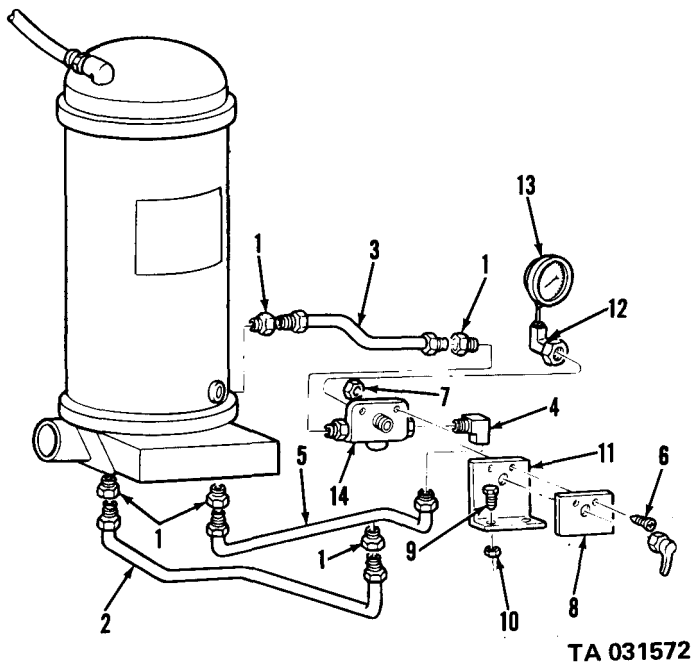

Figure 158A. Segregator element test valve, gage and lines.

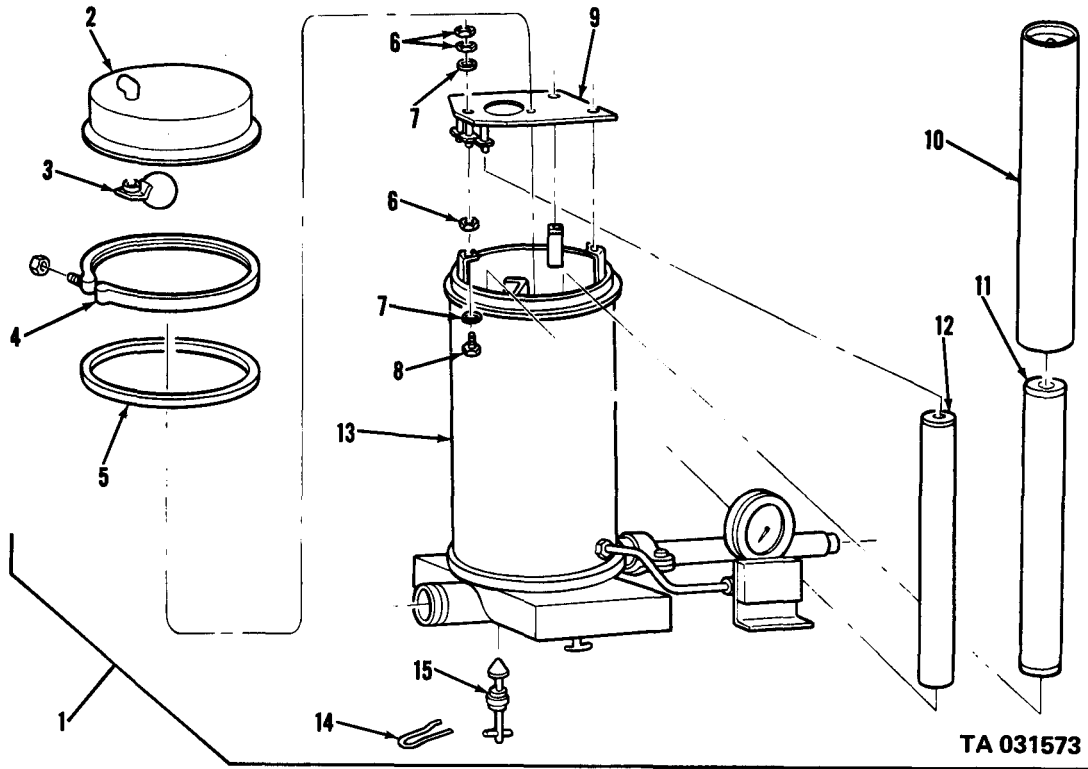
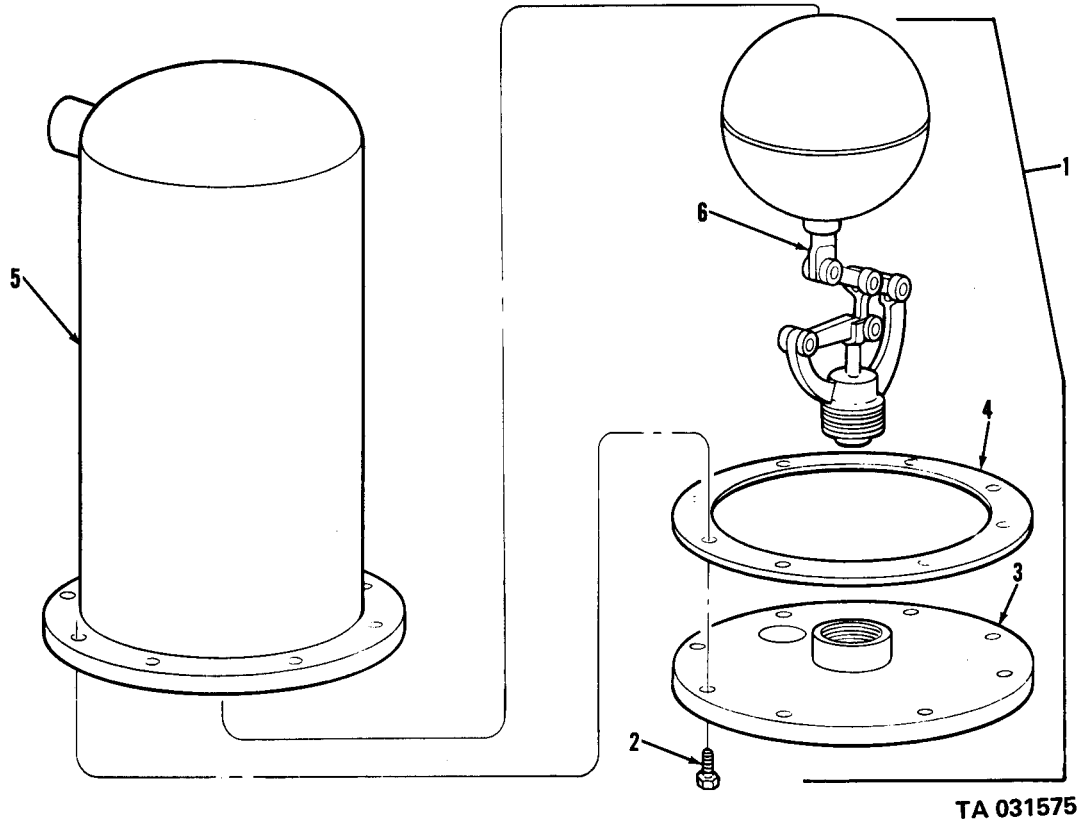
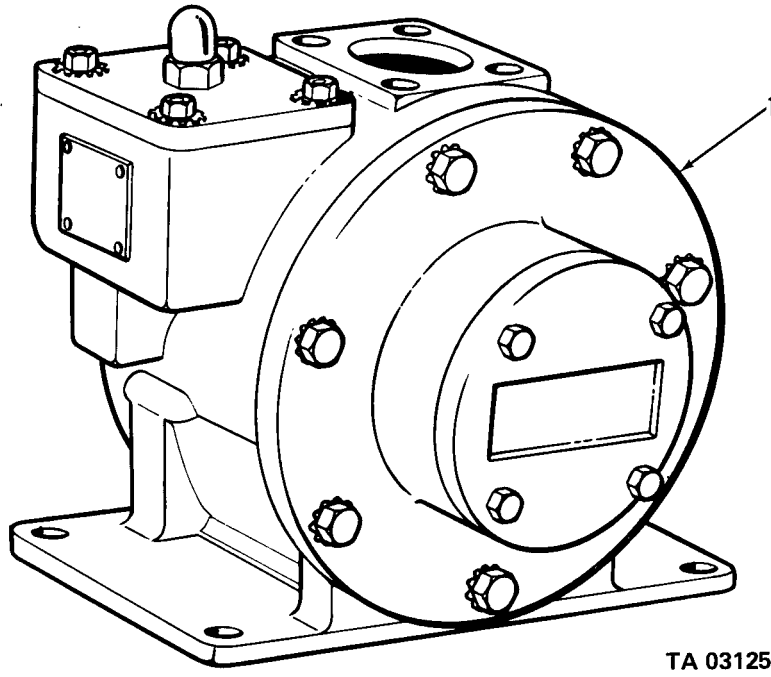

Figure 158B. Water segregator assembly.



TA 031575

Figure 159A. Sump assembly.



TA 031257

Figure 160. Pump, centrifugal.

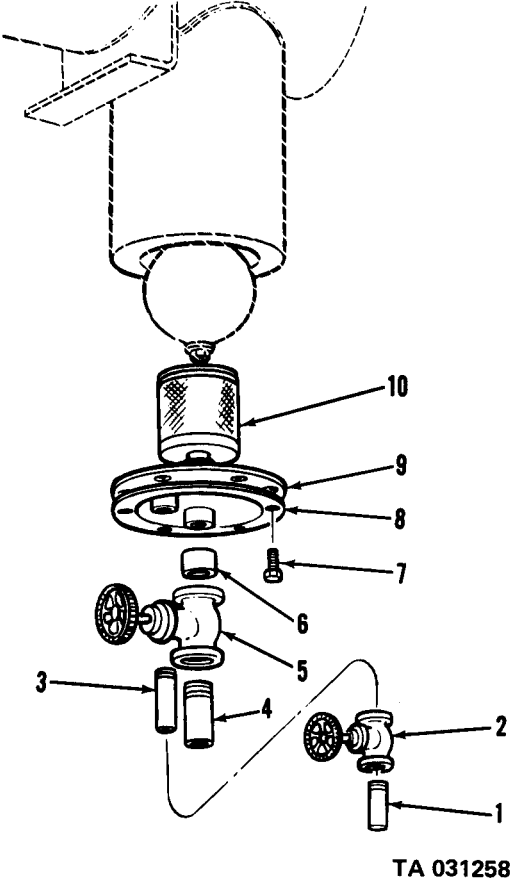

TA 031258

Figure 161. Automatic dump valve.

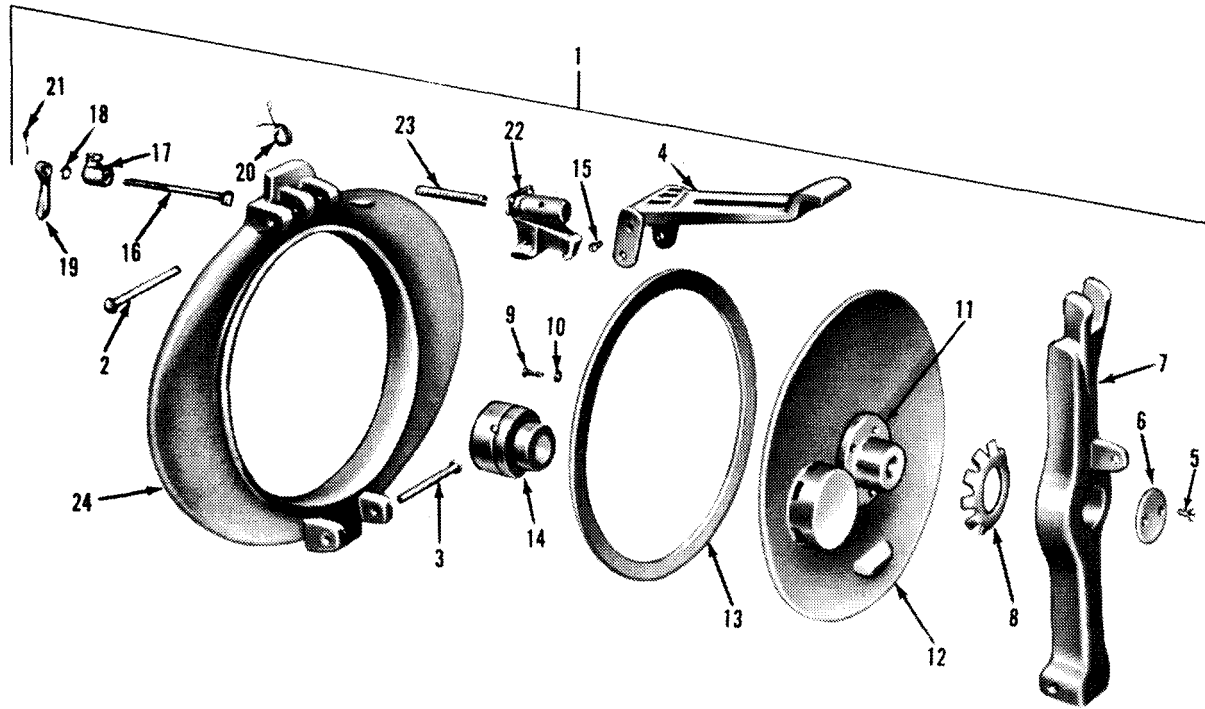

TA 031259

Figure 162. Gasoline tank body manhole cover.

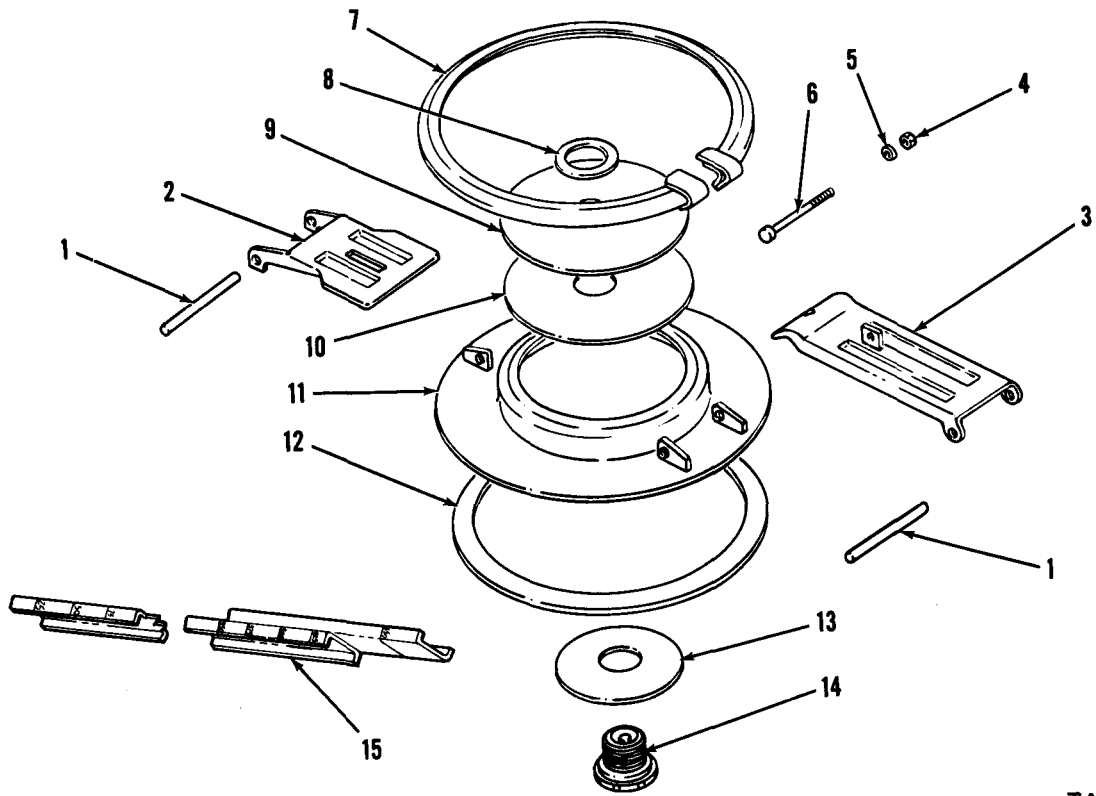

TA 031260

Figure 163. Gasoline tank body manhole cover assembly.

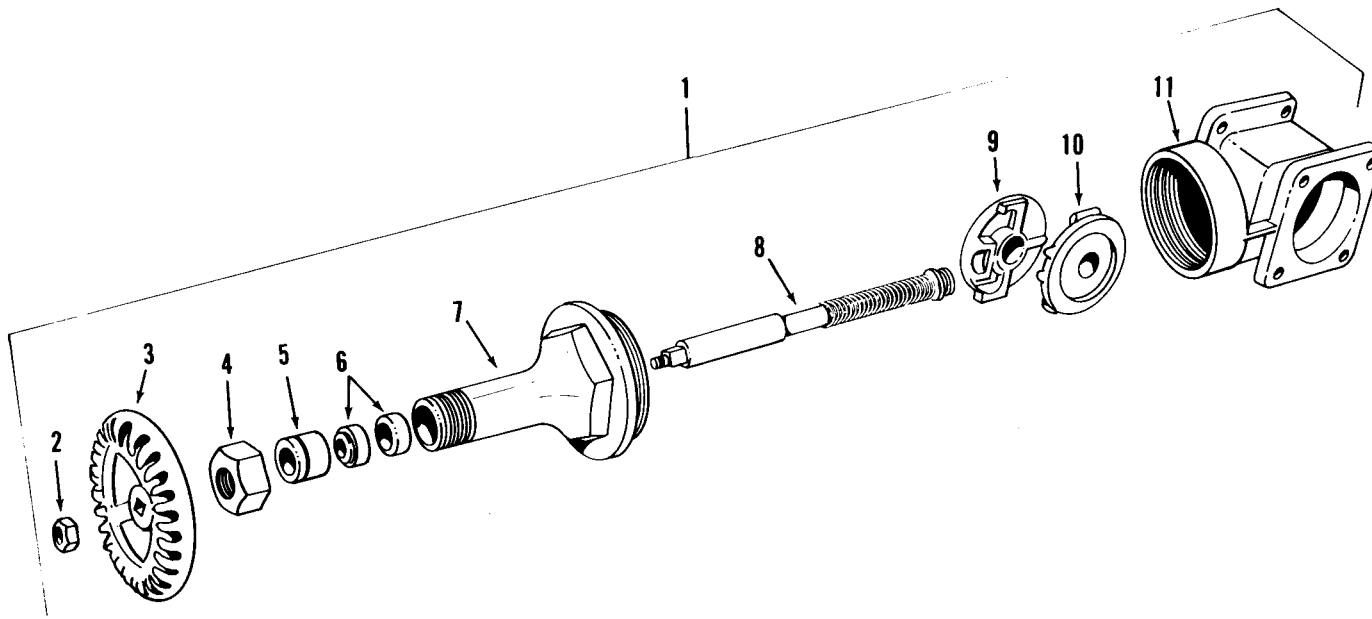

TA 067312

Figure 164. Gate valve assembly.

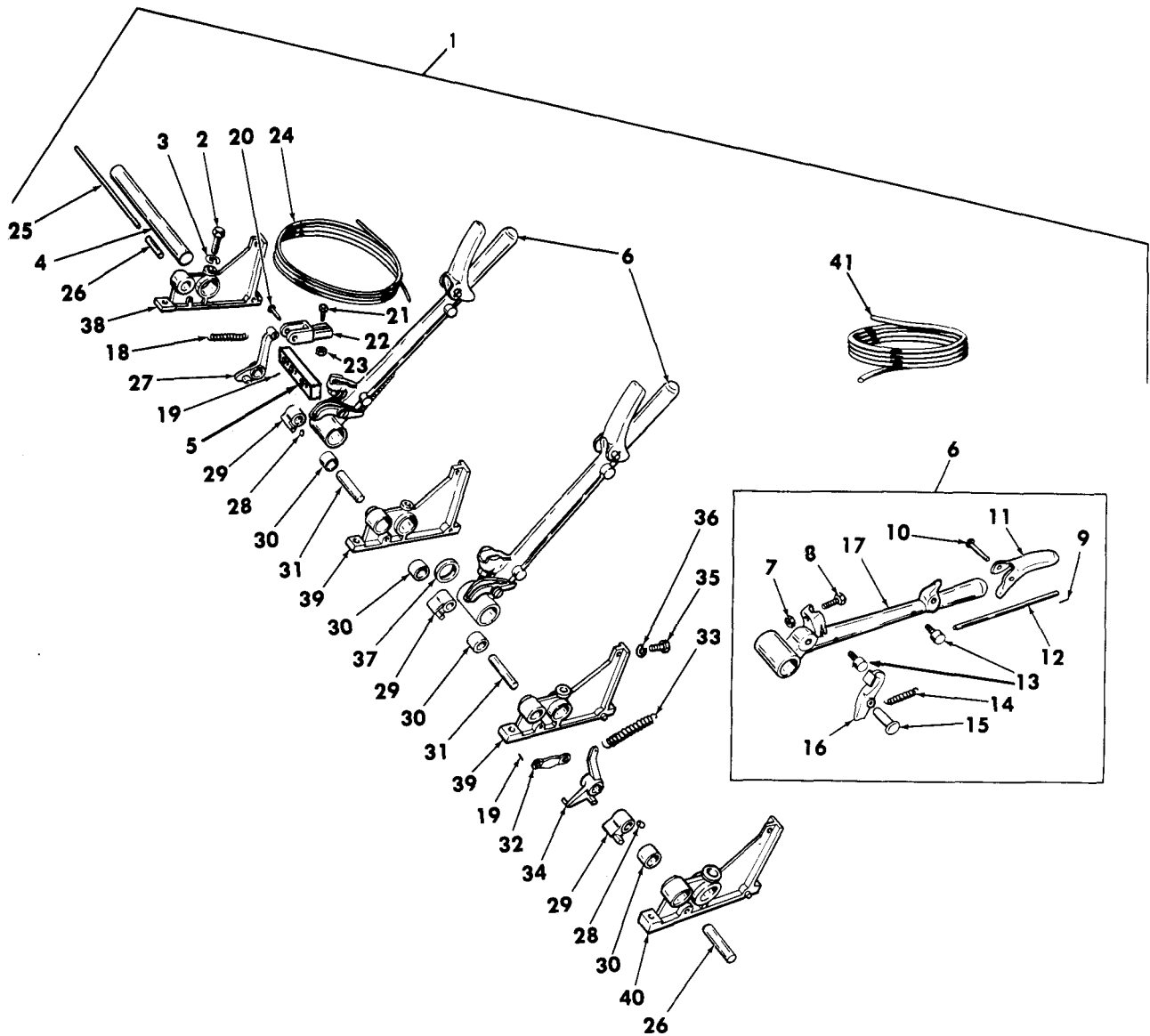

TA 067311

Figure 165. Discharge valve control and related parts.

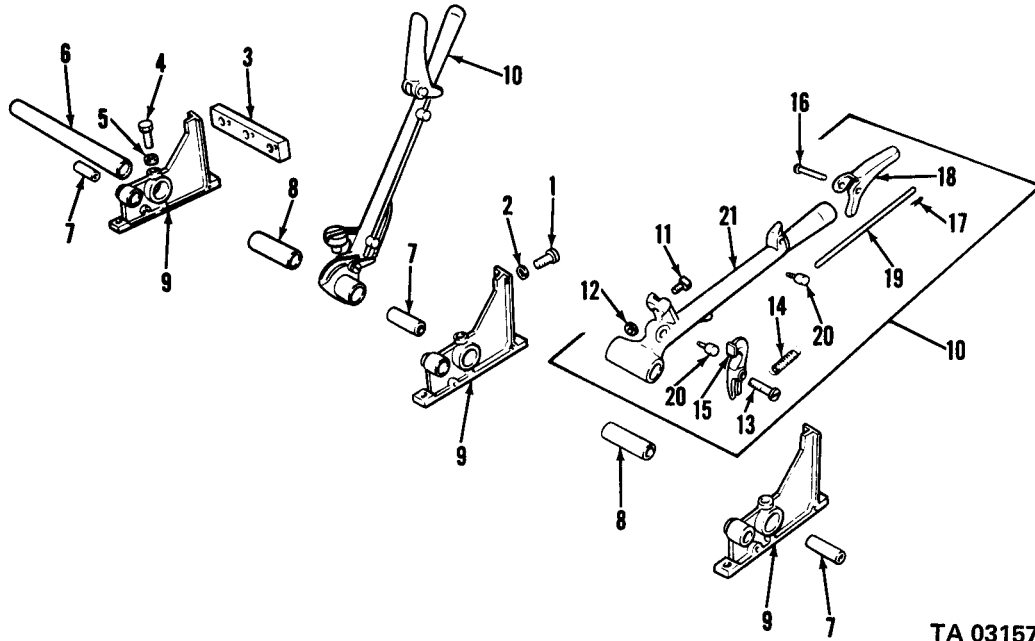

TA 031576

Figure 166. Water tank discharge valve control levers.

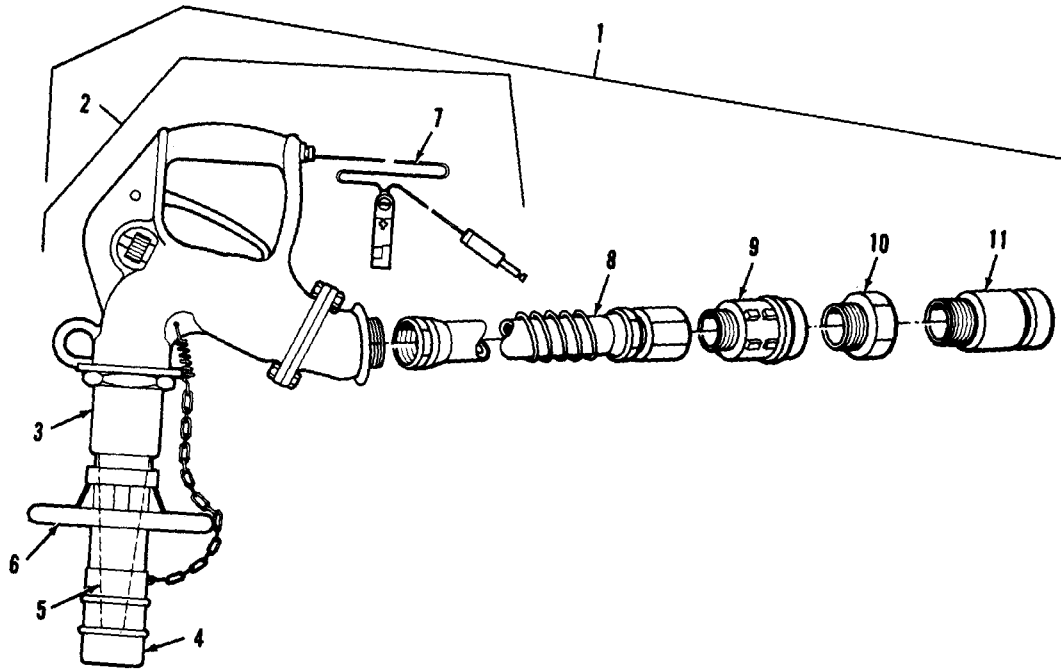
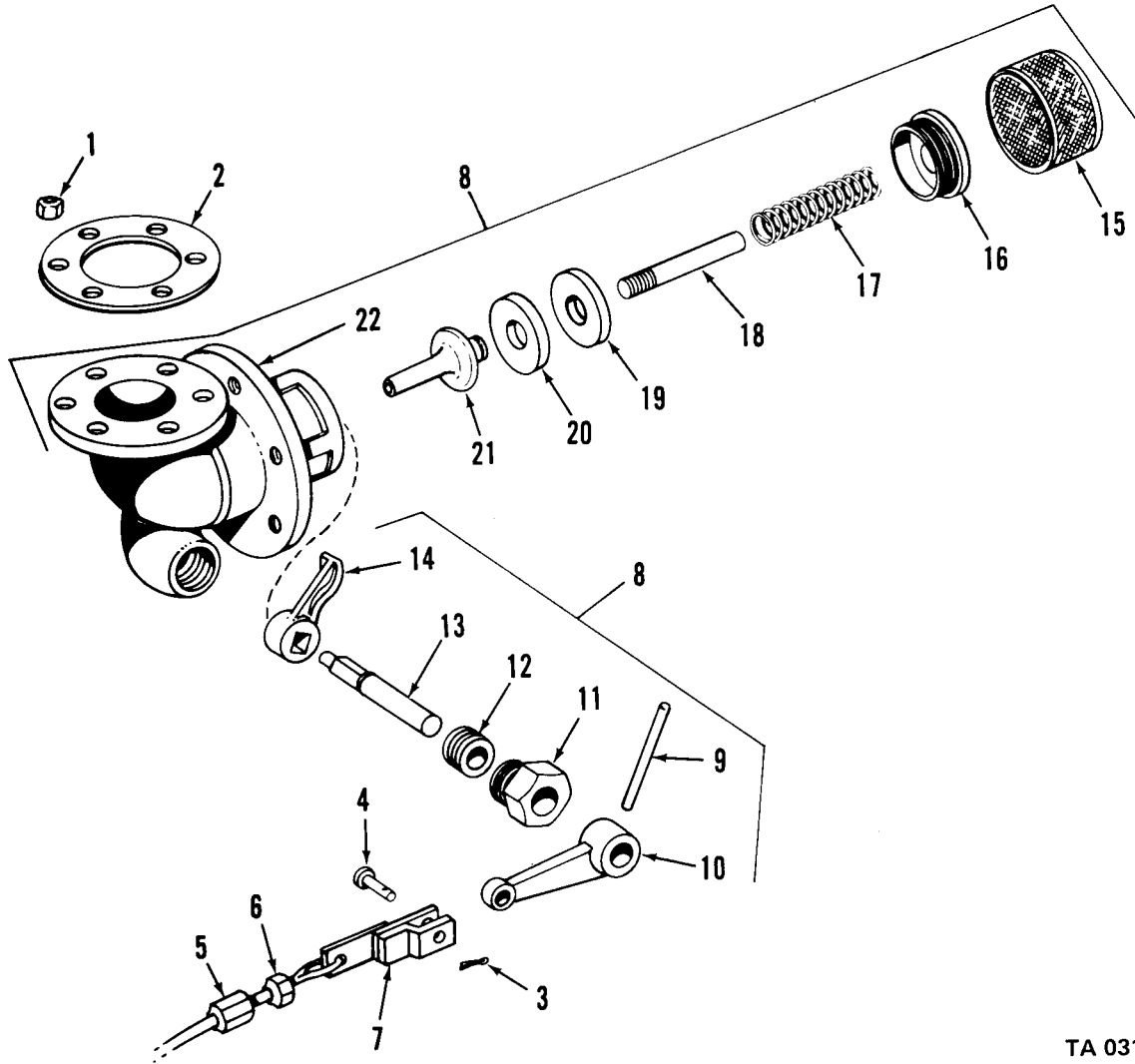

Figure 167. Hose and nozzle assembly.

TA 031264



TA 031265

Figure 168. Discharge valve.

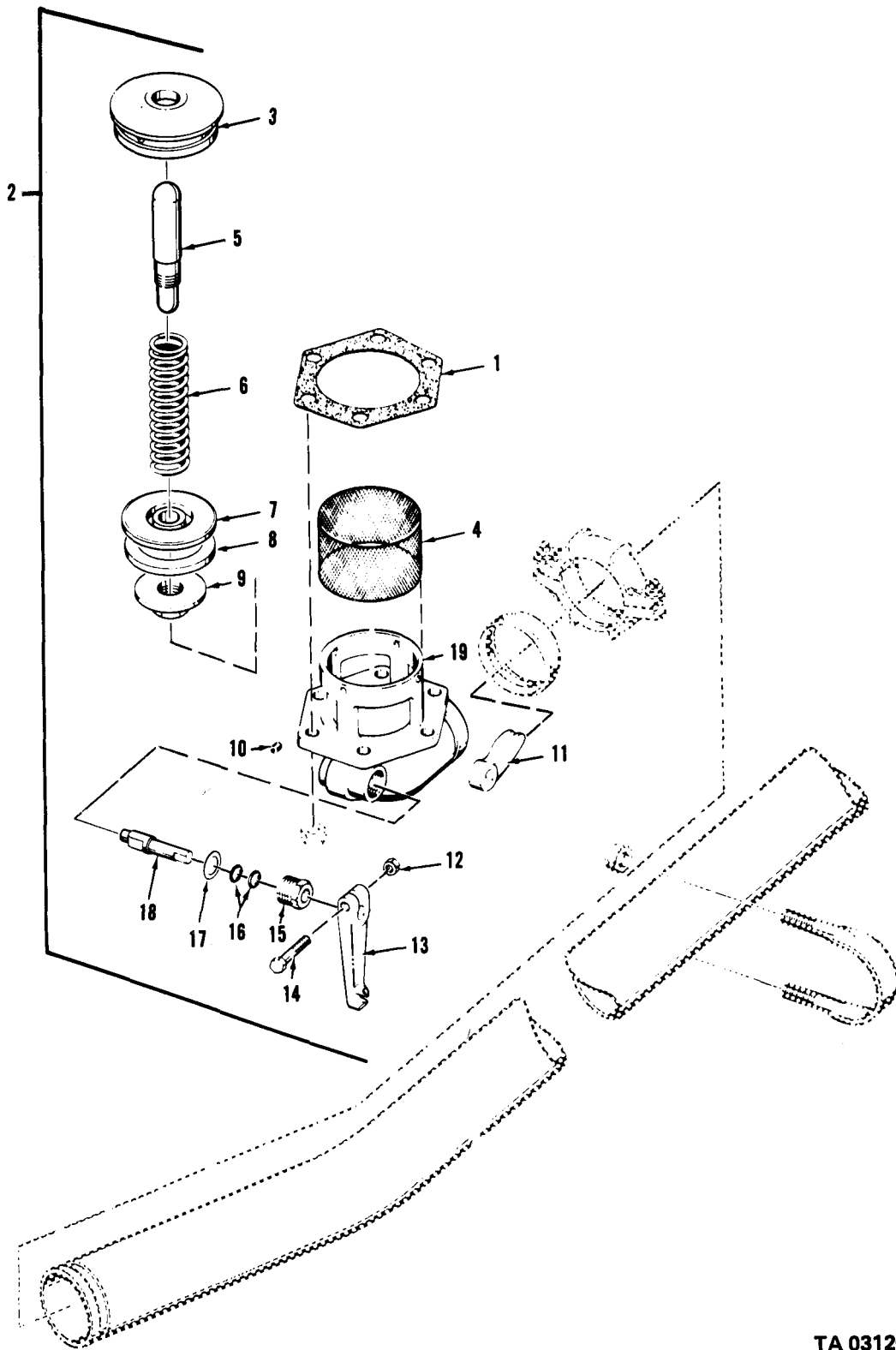

TA 031266

Figure 169. Discharge valve and related parts.

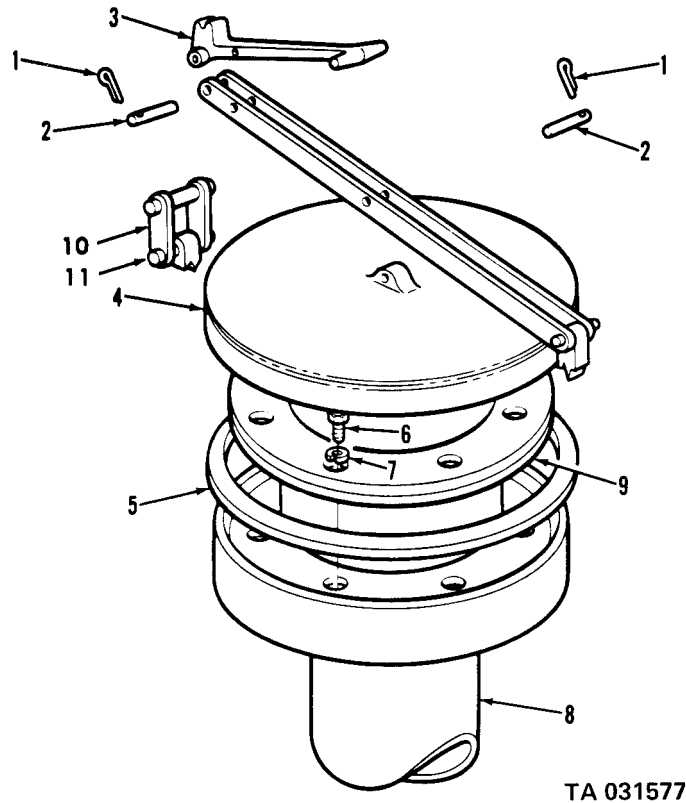

TA 031577

Figure 170. Water tank filter pipe and cover.

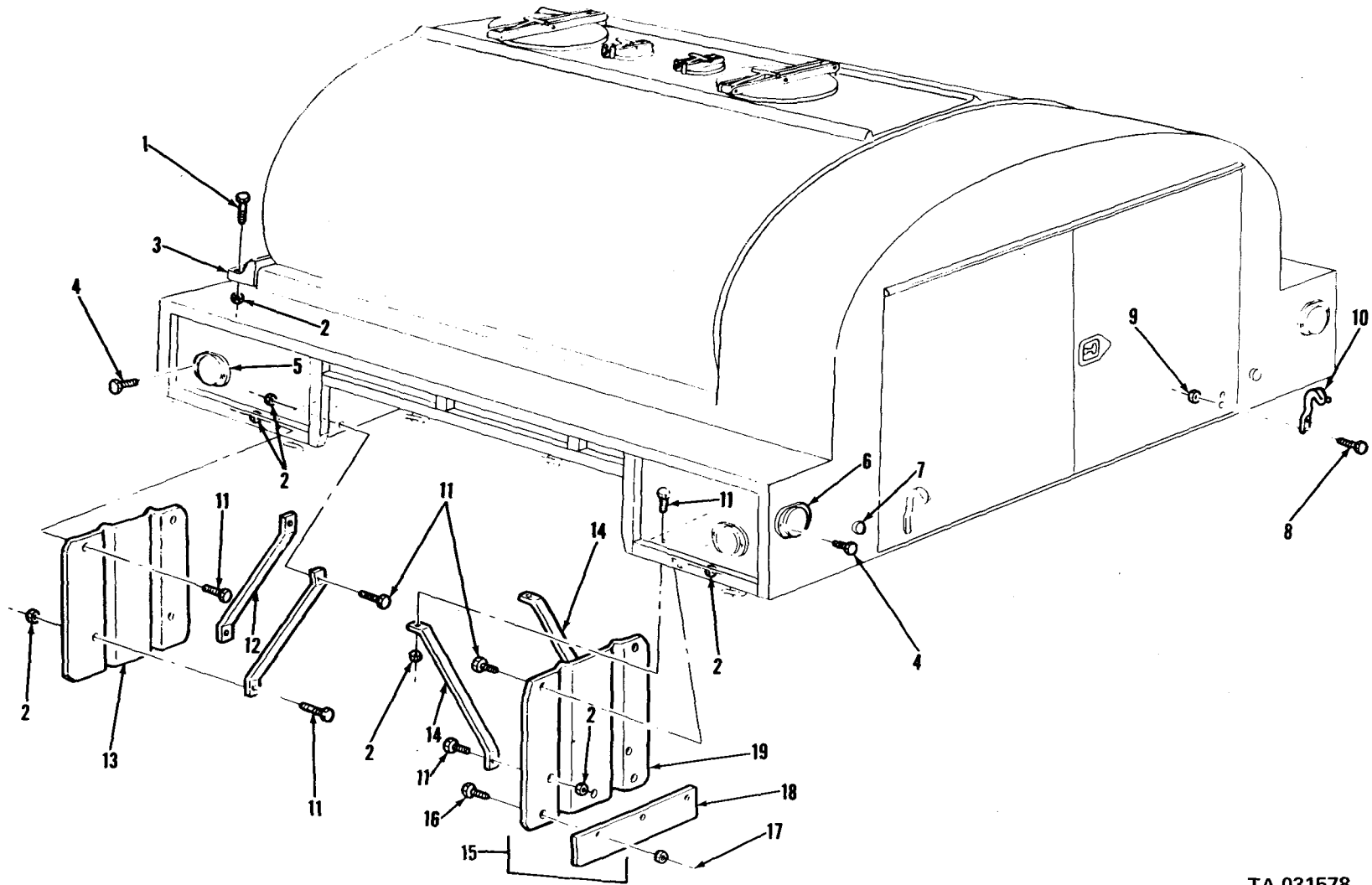

TA 031578

Figure 171. Water tank splash shields, reflectors, bracket and trap hooks.

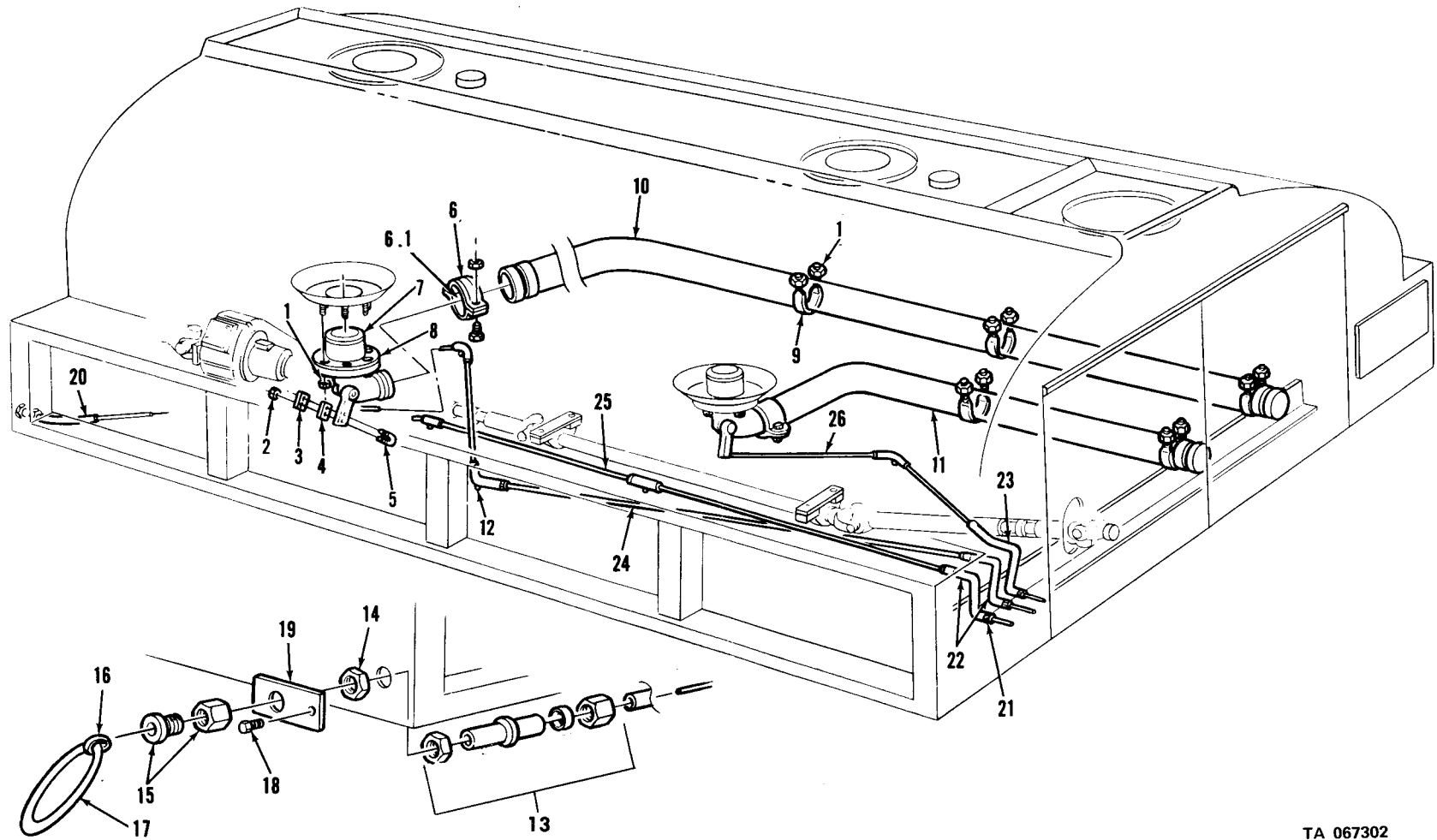

TA 067302

Figure 172. Gasoline tank discharge tubes, valves and valve controls.

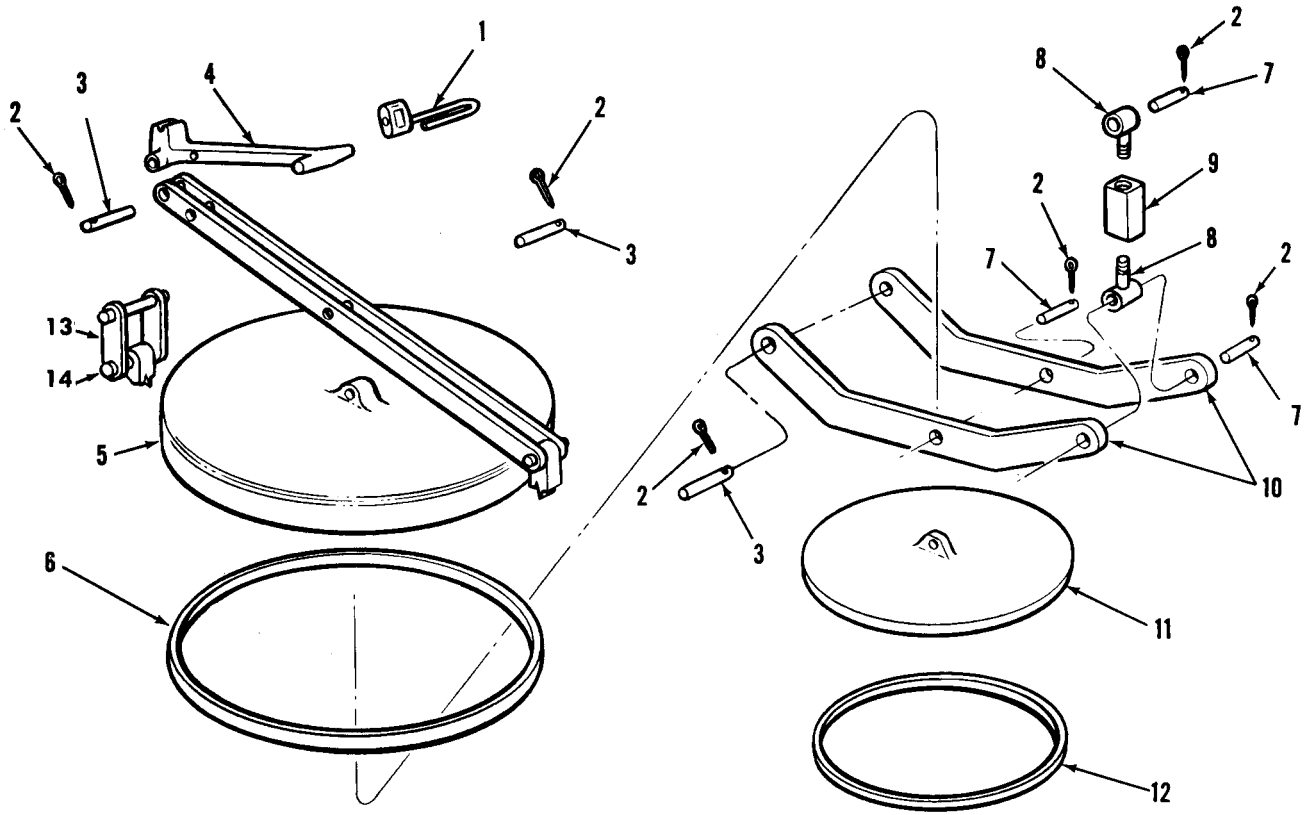

TA 067325

Figure 173. Water tank body manhole.

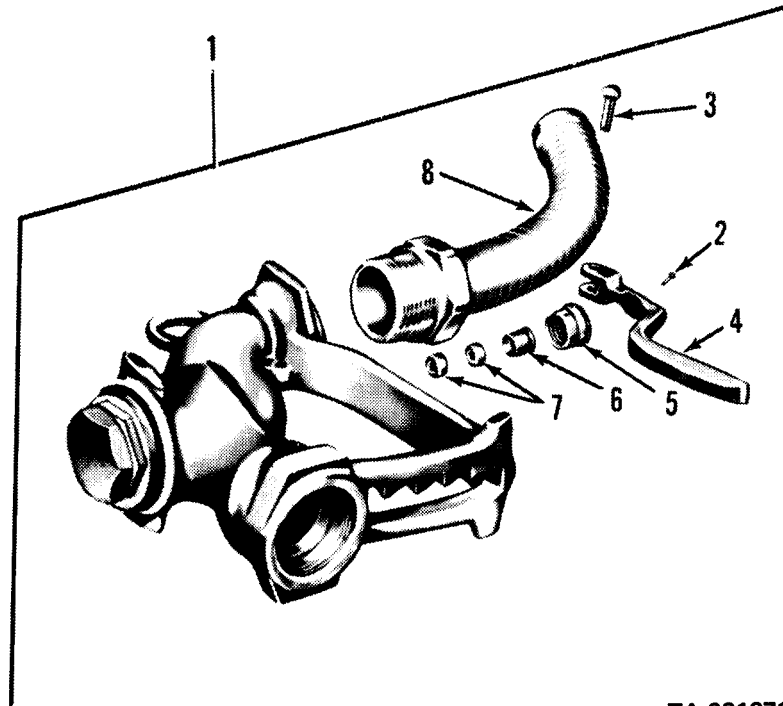

TA 031271

Figure 174. Nozzle assembly.

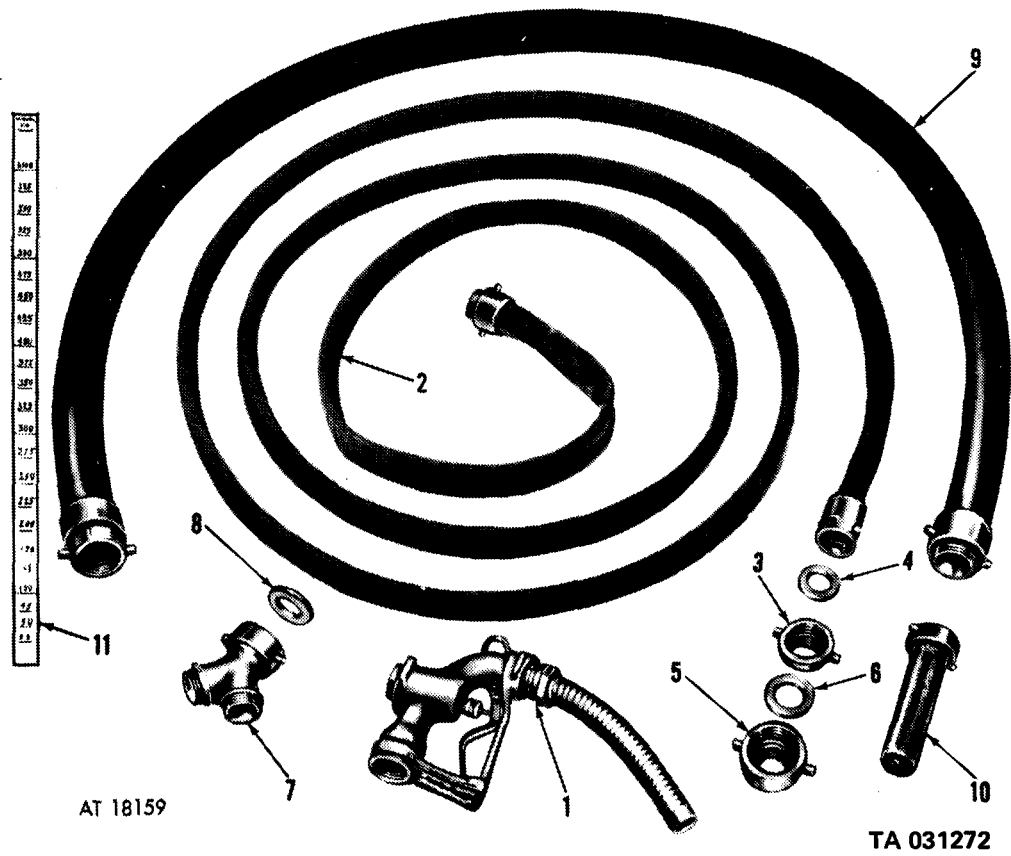
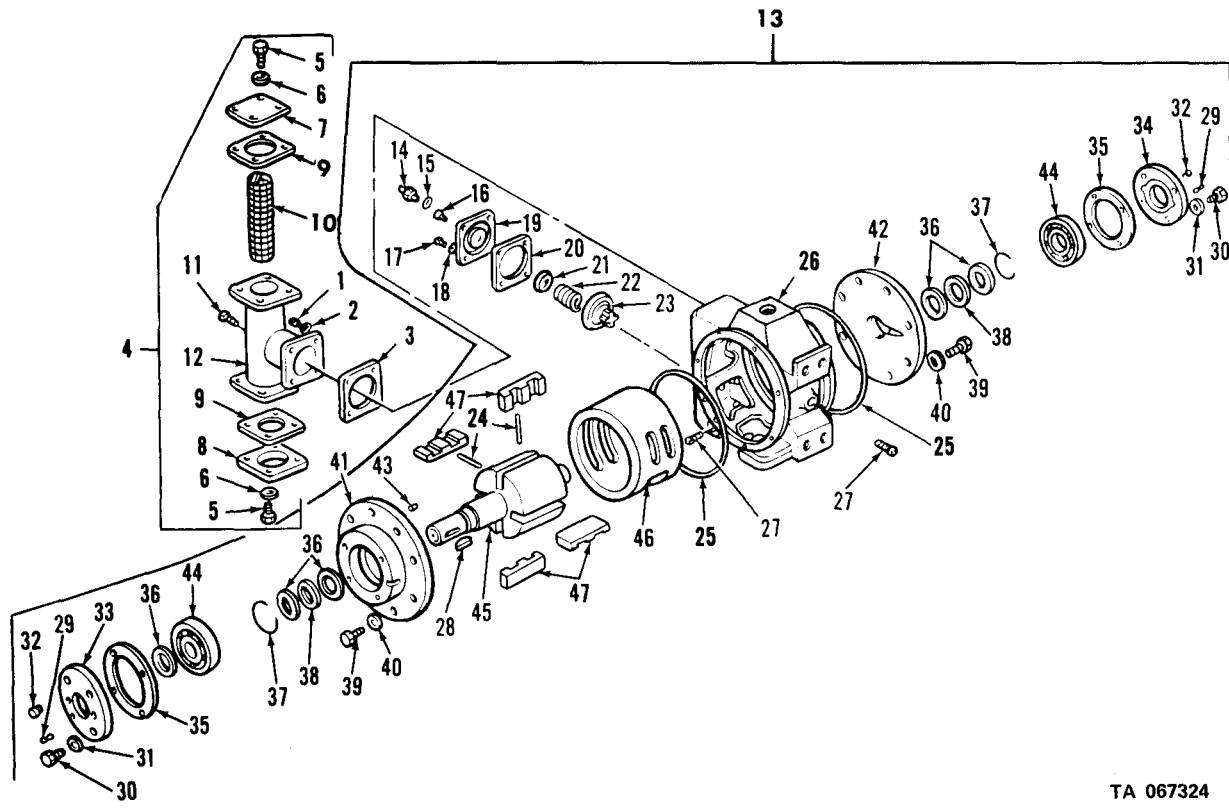
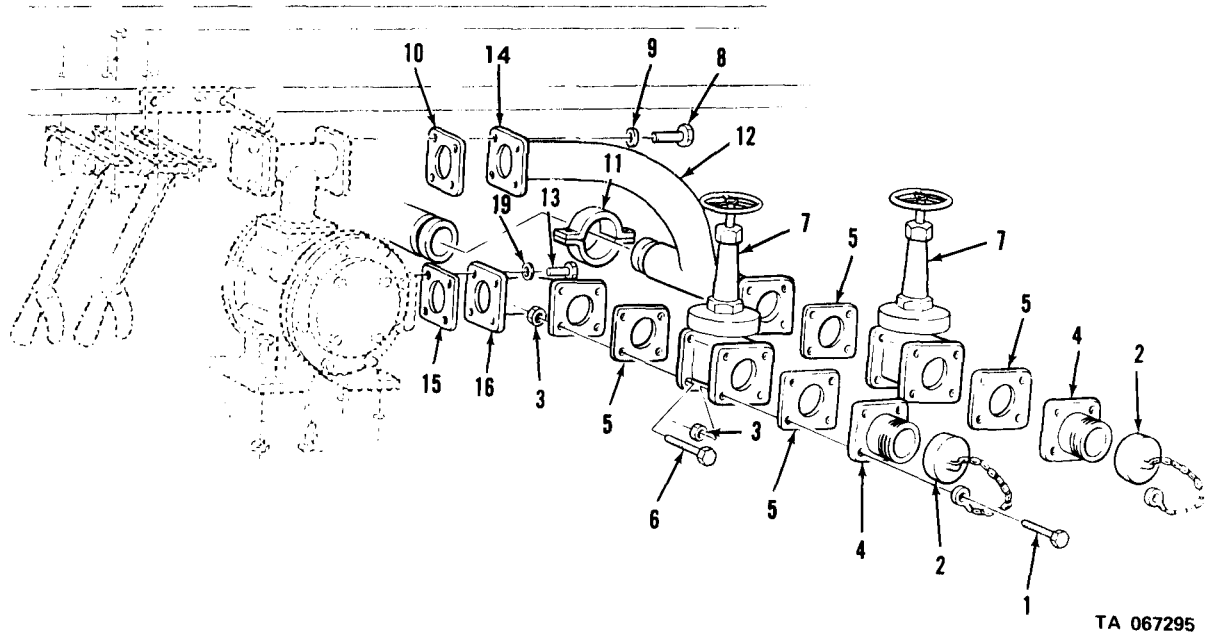

Figure 175. Water tank hose and equipment.



TA 067324

Figure 176. Water or gasoline delivery pump.



TA 067295

Figure 176A. Water tank pump valves and pipes.

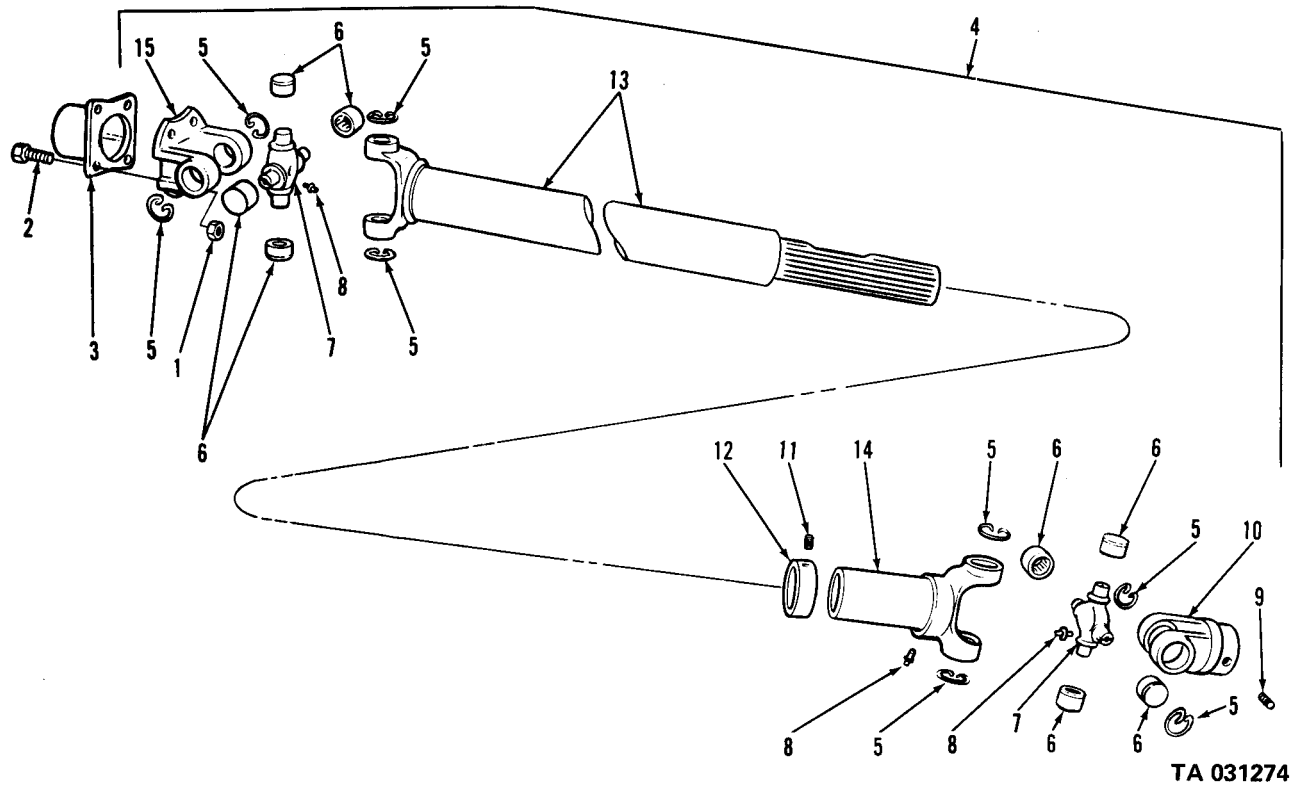
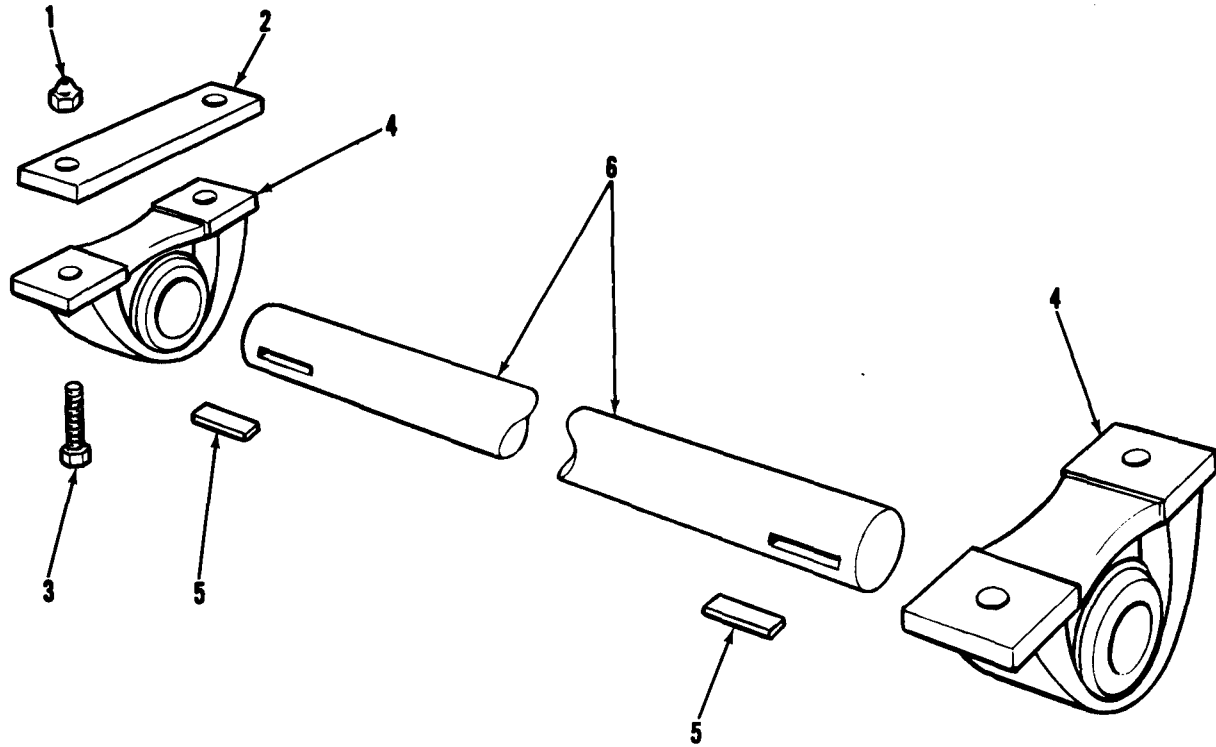
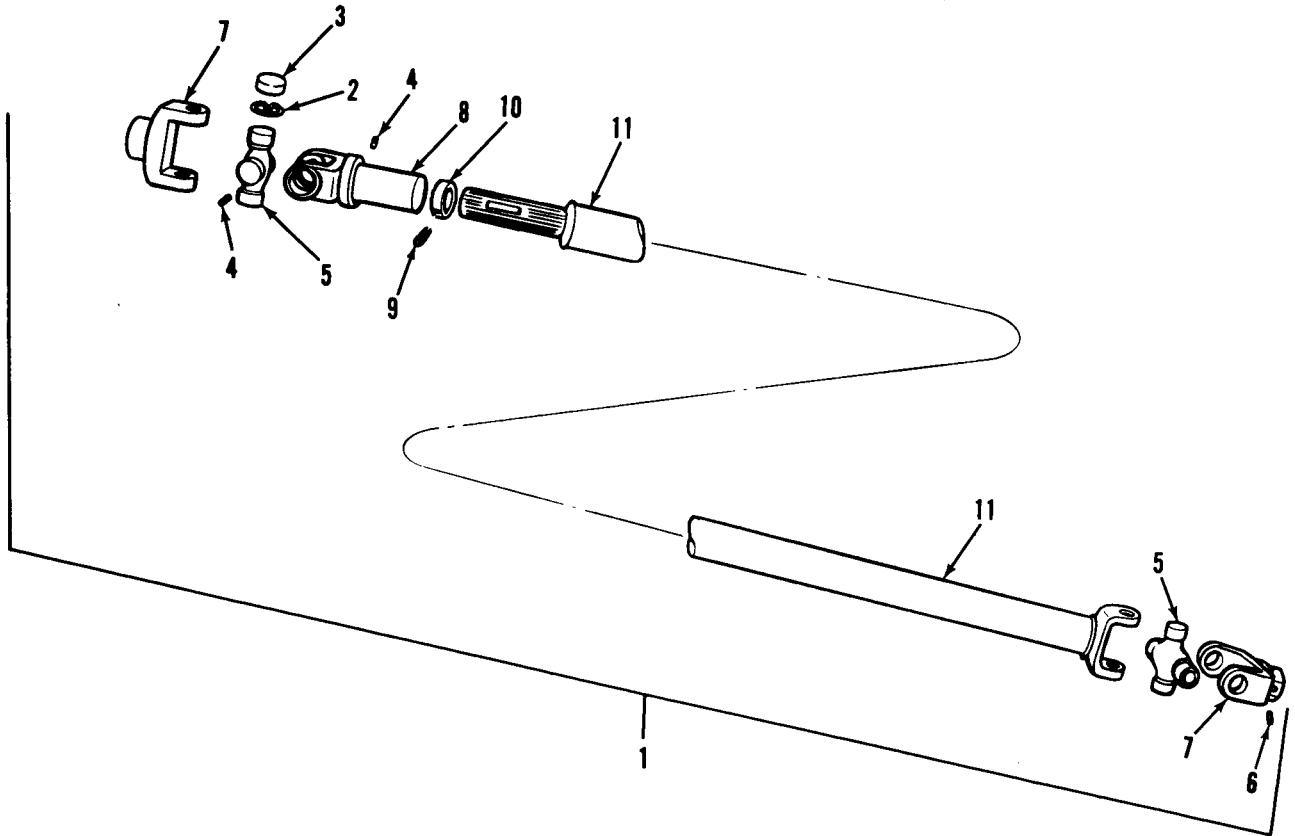

Figure 177. Front drive shaft assembly.



TA 031275

Figure 178. Intermediate drive shaft.



TA 031276

Figure 179. Rear drive shaft assembly.

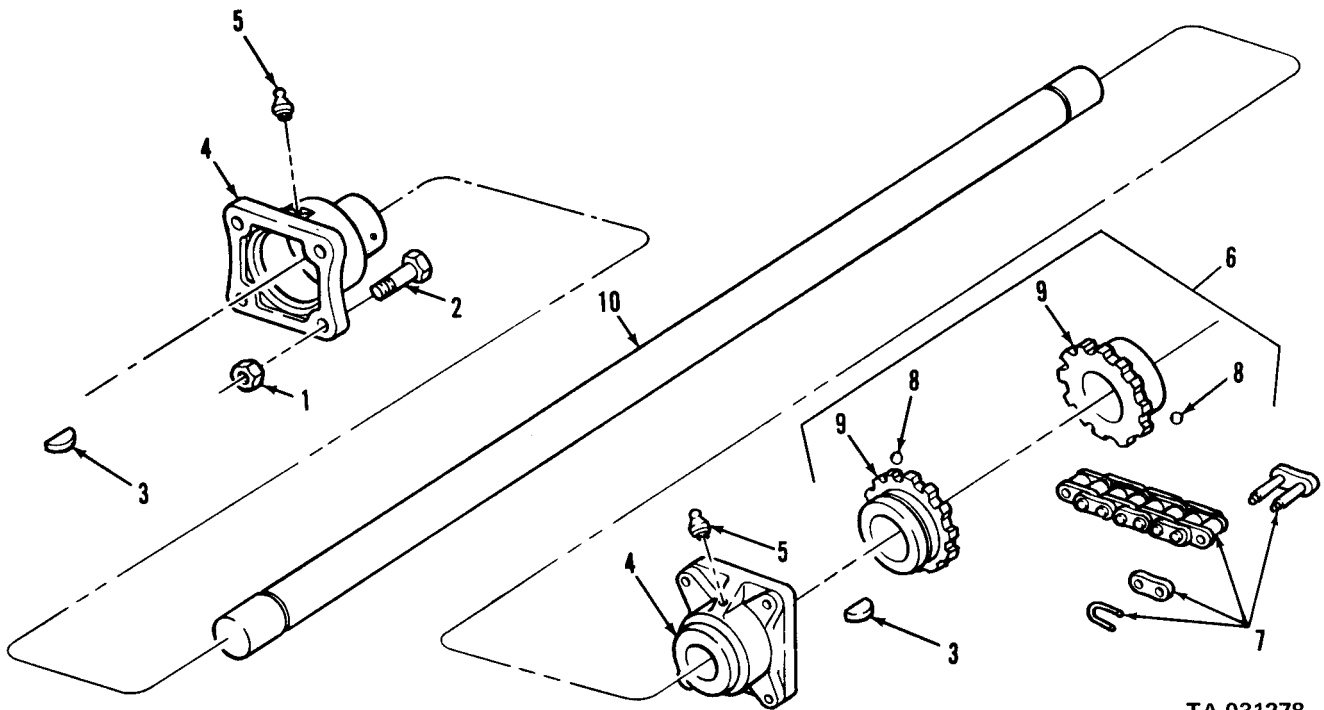

TA 031278

Figure 181. Rear drive shaft.

(1) ILLUS.	(2) (a) FIG. NO.	(3) (b) ITEM NO.	(4) SMR CODE	(5) NATIONAL STOCK NUMBER	(6) PART NUMBER	(7) FSCM	(8) DESCRIPTION	(9) U/M	(10) QTY	
								INC	UNIT	
1812-SPECIAL PURPOSE BODIES										
182	1	PAOZZ	6220-00-577-3434	MS35423-1	96906		LIGHT, MARKER, CLEARANCE: AMBER SERVICE (M292, M292A1, M292A2, M292A5)	EA	2	
182	2	PAOZZ	6220-00-577-3435	MS35424-1	96906		LIGHT, MARKER, CLEARANCE: AMBER BLACKOUT, 24V (M292, M292A1, M292A2, M292A5)	EA	2	
182	3	PAOZZ	5999-00-057-2929	MS27148-2	96906		PIN (M292, M292A1, M292A2, M292A5)	EA	2	
182	4	PAOZZ	6220-00-729-9295	MS35422-1	96906		BAND, MARKER (M292, M292A1, M292A2, (M292A5)	EA	2	
182	5	PAOZZ	5306-00-225-8500	MS90725-35	96906		BOLT (M292, M292A1, M292A2, M292A5)	EA	16	
182	6	PAOZZ	5975-00-403-9490	8342290	19207		PLATE, WALL ELECTRICAL (M292, M292A1, M292A2, M292A5)	EA	8	
182	7	PAOZZ	5930-00-259-8154	7002826	19207		SWITCH TOGGLE: 3 WAY, CEILING (M292, M292A1, M292A2, M292A5)	EA	8	
182	8	XBOZZ		8365294	19207		CONNECTOR, RECEPTACLE: CEILING PLUG (M292, M292A1, M292A2, M292A5)	EA	8	
182	9	PAOOO	6220-00-338-1086	7092284	19207		LIGHT, DOME: 110V, BLUE (M292, M292A1, M292A2, M292A5)	EA	1	
182	10	PAOZZ	5305-00-855-0836	MS24615-38	96906		SCREW (M292, M292A1, M292A2, M292A5)	EA	4	
182	11	PAOZZ	6220-00-025-3697	8328123	19207		LENS, DOME LIGHT: BLUE, (M292, M292A1, M292A2, M292A5)	EA	1	
182	12	PAOZZ	5330-00-205-0089	8328224	19207		FELT: DOME LIGHT LENS (M292, M292A1, M292A2, M292A5)	EA	1	
182	13	PAOZZ	6240-00-577-3425	25AB115-125V	08805		LAMP, INCANDESCENT: ELECTRIC, 115-125V, 25W, BLUE, CEILING LIGHT, BLACK-OT (M292, M292A1, M292A2, M292A5)	EA	1	
182	14	XBOZZ	5305-00-855-0836	MS24615-38	96906		SCREW (M292, M292A1, M292A2, M292A5)	EA	4	
182	15	XBOZZ		7759185	19207		COVER (M292, M292A1, M292A2, M292A5)	EA	1	
182	16	PAFZZ	5305-00-988-1725	MS35206-281	96906		SCREW, MACHINE: ATTACH CIRCUIT BREAKER (M292, M292A1, M292A2, M292A5)	EA	12	
182	17	PAFZZ	5925-00-952-8641	8342287	19207		CIRCUIT BREAKER: BODY WIRING, 20 AMP (M292, M292A1, M292A4, M292A5)	EA	2	
182	18	PAFZZ	5925-00-553-9899	8342286	19207		CIRCUIT BREAKER: BODY WIRING, (M292, M292A1, M292A2, M292A5)	EA	10	
182	19	PAFZZ	5935-00-644-7001	7336053	19207		CONNECTOR, PLUG, ELECTRICAL (M292, M292A1, M292A2, M292A5)	EA	1	
182	20	XBFZZ		7336052	19207		CONNECTOR (M292, M292A1, M292A2, M292A5)	EA	1	

(1) ILLUS.	(2) (a) FIG. NO.	(3) (b) ITEM NO.	(4) SMR CODE	(5) NATIONAL STOCK NUMBER	(6) PART NUMBER	(7) FSCM	(8) DESCRIPTION USABLE ON CODE	(9) U/M	(10) QTY INC IN UNIT
1812-SPECIAL PURPOSE BODIES (CONT'D)									
182	21		XBFZZ		502857	21450	GROMMET (M292,M292A1,M292A2,M292A5)	EA	3
182	22		XBFZZ		7535638	19207	SWITCH (M292,M292A1,M292A2,M292A5)	EA	1
182	23		XBOZZ		7535635-1	19207	BOX ASSEMBLY (M292,M192A1,M292A2, M292A5)	EA	1
182	24		XBOZZ		7535637	19207	BOX ASSEMBLY (M292,M292A1,M292A2, M292A5)	EA	1
182	25		PAOZZ	2590-00-234-3248	7535639	19207	HARNES:TELEPHONE POST (M292, M292A1,M292A2,M292A5)	EA	1
182	26		XBOZZ		7535568	19207	HARNES (M292,M292A1,M292A2,M292A5)	EA	1
182	27		XBOZZ		7535571	19207	HARNES (M292,M292A1,M292A2,M292A5)	EA	1
182	28		XBOZZ		7535569	19207	HARNES (M292,M292A1,M292A2,M292A5)	EA	1
182	29		PAOZZ	2590-00-689-3385	10871777	19207	HARNES ASSEMBLY:HEATERS TO FUEL PUMP (M292,M292A1,M292A2,M292A5)	EA	1
182	30		PAOOO	6220-00-338-1083	7092279	19207	LIGHT,DOME:110V,WHITE (M292,M292A1,M292A2,M292A5)	EA	1
182	31		PAOZZ	5305-00-855-0836	MS24615-38	96906	SCREW:LENS MTG (M292,M292A1, M292A2,M292A5)	EA	4
182	32		PAOZZ	6220-00-500-3185	8328122	19207	LENS,DOME LIGHT:WHITE (M292,M292A1,M292A2,M292A5)	EA	1
182	33		PAOZZ	5330-00-205-0089	8328224	19207	GASKET:DOME LIGHT LENS MTG (M292,M292A1,M292A2,M292A5)	EA	1
182	34		PAOZZ	6240-00-635-4480	WL101-4T	81348	LAMP,INCANDESCENT:115-125V, 60W,DOME LIGHT (M292,M292A1, M292A2,M292A5)	EA	1
183	1		PAFZZ	5310-00-241-6664	MS51943-44	96906	NUT,SELF-LOCKING,FRONT MTG BOLT OUTER (M109,M109A1,M109A2, M109A3,M185,M185A1,M185A2,M185A3)	EA	4
183	2		PAFZZ	5310-00-823-8803	MS27183-21	96906	WASHER,FLAT:FRONT MTG BOLT, OUTER (M109,M109A1,M109A2,M109A3 M185,M185A15,M185A2,M185A3)	EA	4
183	3		PAFZZ	5360-00-737-2793	7372793	19207	SPRING,HELICAL,COMPRESSION: HOLD DOWN BOLT,OUTER (M109,M109A1, M109A2,M109A3,M185,M185A1,M185A2, M185A3)	EA	4
183	4		PAFZZ	5360-00-737-2792	7372792	19207	SPRING HELICAL,COMPRESSION: FRONT MTG BOLT,INNER (M109,M109A1, M109A2,M109A3,M185,M185A1, M185A2,M185A3)	EA	4
183	5		PAFZZ	5306-00-739-7982	7397982	19207	SCREW,CAP,HEXAGON HEAD:BODY HOLD-DOWN,FRONT (M109,M109A1, M109A2,M109A3,M185,M185A1, M185A2,M185A3,V17A/MTQ)	EA	4

(1) ILLUS.	(2) (a) FIG. NO.	(3) (b) ITEM NO.	(4) SMR CODE	(5) NATIONAL STOCK NUMBER	(6) PART NUMBER	(7) FSCM	(8) DESCRIPTION	(9) U/M	(10) QTY
							USABLE ON CODE	EA	INC IN UNIT
1812-SPECIAL PURPOSE BODIES (CONT'D)									
184	1	PAFZZ	5310-00-832-9719	MS51922-61	96906		NUT, SELF-LOCKING (M109, M109A1, M109A2, M109A3, M185, M185A1, M185A2, M185A3)	EA	4
184	2	PAFZZ	5340-00-489-0363	7409030	19207		KEEPER: SPRING, SECURING (M109, M109A1, M109A2, M109A3, M185, M185A1, M185A2, M185A3)	EA	8
184	3	PAFZZ	5360-00-411-2511	7409029	19207		SPRING, HELICAL, COMPRESSION (M109, M109A1, M109A2, M109A3, M185, M185A1, M185A2, M185A3)	EA	4
184	4	PAFZZ		7092500	19207		SCREW, CAP, HEXAGON HEAD (M109, M109A1, M109A2, M109A3, M185, M185A1, M185A2, M185A3)	EA	4
185	1	PAFZZ	4730-00-523-2273	7264587	19207		COUPLING PIPE (M109, M109A1, M109A2, M109A3, M185, M185A1, M185A2, M185A3)	EA	1
185	2	XBFZZ	6220-00-025-3693	7264287	19207		BRACKET, ASSEMBLY: MOUNTING FLOODLIGHT UPPER (M109, M109A1, M109A2, M109A3, M185, M185A1, M185A2, M185A3)	EA	4
185	3	PAFZZ	6220-00-025-3694	7264291	19207		BRACKET, ASSEMBLY: FLOODLIGHT, LOWER (M109, M109A1, M109A2, M109A3, M18, M185A1, M185A2, M185A3)	EA	4
185	4	PAFZZ	2590-00-500-7184	7092377	19207		LEAD, ELECTRICAL: GROUND, BODY TO CHASSIS (M109, M109A1, M109A2, M109A3, M185, M185A1, M185A2, M185A3)	EA	1
185	5	PAFZZ	2540-00-040-1979	7092332	19207		COVER, PLATE ACCESS: EXHAUST (M109, M109A1, M109A2, M109A3, M185, M185A1, M185A2, M185A3)	EA	2
185	6	PAFZZ	2540-00-040-1980	7092333	19207		COVER, PLATE ACCESS (M109, M109A1, M109A2, M109A3, M185, M185A1, M185A2, M185A3)	EA	1
185	7	PAFZZ	2590-00-441-8746	7092375	19207		CONNECTOR, RECEPTACLE, ELECTRICAL: ENTRANCE, 110V, 60AMP, 2POLE (M109, M109A1, M109A2, M109A3, M185, M185A1, M185A2, M185A3)	EA	1
185	8	PAFZZ	5305-00-225-3839	MS90725-8	96906		SCREW, CAP, HEXAGON HEAD (M109, M109A1, M109A2, M109A3, M185, M185A1, M185A2, M185A3)	EA	4
186	1	PAOZZ	2540-00-040-1989	7264444	19207		SHIELD, SPLASH, WHEEL: FRONT (M109, M109A1, M109A2, M109A3, M185, M185A1, M185A2, M185A3)	EA	2
186	2	PAOZZ	2540-00-040-1990	7264298	19207		BRACE: SHIELD, FRONT (M109, M109A1, M109A2, M109A3, M185, M185A1, M185A2, M185A3)	EA	8

(1) ILLUS.	(2) (a) FIG. NO.	(3) (b) ITEM NO.	(4) SMR CODE	(5) NATIONAL STOCK NUMBER	(6) PART NUMBER	(7) FSCM	(8) DESCRIPTION USABLE ON CODE	(9) U/M	(10) QTY INC IN UNIT
1812-SPECIAL PURPOSE BODIES									
186	3	PAOZZ	2510-00-040-2018	7368473	19207		SHIELD,SPLASH WHEEL:REAR (M109, M109A1,M109A2,M109A3,M185, M185A1,M185A2,M185A3)	EA	2
186	4	PAOZZ	5305-00-269-2805	MS90726-62	96906		SCREW,CAP,HEXAGON HEAD (M109, M109A1,M109A2,M109A3,M185 M185A1,M185A2,M185A3)	EA	16
186	5	PAOZZ	9905-00-205-2795	MS35387-1	96906		REFLECTRO,RED,INDICATING:REAR BODY PANEL (M109,M109A2, M109A3,M185,M185A1,M185A2,M185A3)	EA	4
186	6	PAFZZ	4030-00-753-9662	7539662	19207		SACKLE:LIFTING (M109,M109A1, M109A2,M109A3,M185,M185A1, M185A2,M185A3)	EA	4
186	7	PAOZZ	9905-00-202-3639	MS35387-2	96906		REFLECTOR,INDICATING:CLEARANCE, AMBER,SIDE FORWARD AND FRONT (M109, M109A1,M109A2,M109A3,M185, M185A1,M185A2,M185A3)	EA	4
187	1	XBOOO		7084790	19207		DOOR ASSEMBLY,SIDE:RIGHT HAND, EXPANSIBLE VAN (M292,M292A1, M292A2,M292A5) (SAME AS DOOR, P/N 7094791 (19207),EXCEPT WHERE INDIVIDUAL COMPONENTS ARE ANNOTATED)	EA	1
187	1	PFOOO	2510-00-421-7239	7084791	19207		DOOR ASSEMBLY,SIDE:LEFT HAND, EXPANSIBLE VAN (M292,M292A1, M292A2,M292A5) (SAME AS DOOR, P/N 7094790 (19207),EXCEPT WHERE INDIVIDUAL COMPONENTS ARE ANNOTATED)	EA	1
187	2	PAOZZ	5340-00-679-1491	8698435	19207		LATCH,MORTICE:LEFT HAND DOOR, TOP AND CENTER,LEFT HAND DOOR, BOTTOM (M292,M292A1,M292A2,M292A5)	EA	3
187	2	PAOZZ	5340-00-679-1490	8698436	19207		LATCH,MORTICE:RIGHT HAND DOOR, TOP AND CENTER,LEFT HAND DOOR, BOTTOM (M292,M292A1,M292A2,M292A5)	EA	3
187	3	PAOZZ	5305-00-432-4203	MS51861-47	96906		SCREW,TAPPING (M292,M292A1, M292A2,M292A5)	EA	24
187	4	PAOZZ	5315-00-839-2325	MS24665-132	96906		PIN,COTTER (M292,M292A1, M292A2,M282A5)	EA	6
187	5	XBOZZ	2510-00-133-9789	7084862	19207		BAR:RH DOOR,UPPER (M292,M292A1, M292A2,M282A5)	EA	1
187	5	XBOZZ	3040-00-133-9786	7084863	19207		BAR:IH DOOR,UPPER (M292,M292A1, M292A2,M292A5)	EA	1
187	6	PAOZZ	2540-00-679-1422	8380492	19207		HANDLE:INSIDE (M292,M292A1, M292A2,M292A5)	EA	1
187	7	PAOZZ	5315-00-114-1924	141062	21450		PIN:HANDLE (M292,M292A1, M292A2,M292A5)	EA	1

(1) ILLUS.	(2) (a) FIG. NO.	(3) (b) ITEM NO.	(4) SMR CODE	(5) NATIONAL STOCK NUMBER	(6) PART NUMBER	(7) FSCM	(8) DESCRIPTION USABLE ON CODE	(9) U/M	(10) QTY INC IN UNIT
1812-SPECIAL PURPOSE BODIES (CONT'D)									
187	8	XBOZZ	2510-00-133-9788	7084865	19207	BAR:RH DOOR,LOWER (M292,M292A1, M292A2,M292A5)	EA	1	
187	8	XBOZZ	2510-00-133-9787	7084866	19207	BAR:LH DOOR,LOWER (M292,M292A1, M292A2,M292A5)	EA	1	
187	9	PAOZZ	5305-00-432-4172	MS51861-37	96906	SCREW,TAPPING (M292,M292A1, M292A2,M292A5)	EA	2	
187	10	XBOZZ		7035446	19207	GROMMET,RUBBER (M292,M292A1, M292A2,M292A5)	EA	2	
187	11	PAOZZ	2540-00-679-1421	8380491	19207	HANDLE ASSEMBLY (M292,M292A1, M292A2,M292A5)	EA	1	
187	12	XBOZZ	2540-00-168-2492	7047095	192007	CASE ASSEMBLY:RH DOOR (M292, M292A1,M292A2,M292A5)	EA	1	
187	12	XBOZZ		8376760	19207	CASE ASSEMBLY:LH DOOR (M292, M292A1,M292A2,M292A5)	EA	1	
187	13	XBOZZ	5330-00-707-0724	8380493	19207	SEAL:DOOR HANDLE (M292,M292A1, M292A2,M292A5)	EA	1	
187	14	PAOZZ	5305-00-042-4335	424335	21450	SCREW,MACHINE (M292,M292A1, M292A2,M292A5)	EA	3	
187	15	PAOZZ	5340-00-682-1508	MS35647-3	96906	PAD LOCK: SIDE DOOR (M292, M292A1,M292A2,M292A5)	EA	2	
188	1	PAFZZ	5305-00-432-4170	MS51861-35	96906	SCREW,TAPPING,THREAD FORMING: SIDEWALL BLACKOUT PANEL GUIDE MTG (M292,M292A1,M292A2,M292A5)	EA	90	
188	2	PAFZZ	5305-00-432-4203	MS51861-47	96906	SCREW,TAPPING,THREAD FORMING: SIDEWALL RETRACTABLE SASH MTG, (M292,M292A1,M292A2,M292A5)	EA	108	
188	3	PAFFF		7047102	19207	WINDOW,SASH,RETRACTABLE: SIDEWALL (M292,M292A1,M292A2,M292A5)	EA	6	
188	4	XBFZZ		10896814	19207	GUIDE,BLACKOUT PANEL (M292, M292A1,M292A2,M292A5)	EA	1	
188	5	XBFZZ		10896815	19207	PANEL,BLACKOUT (M292,M292A1, M292A2,M292A5)	EA	1	
188	6	XBFZZ		MS51965-28	96906	SETSCREW:HINGE PIN SECURING (M292,M292A1,M292A2,M292A5)	EA	2	
188	7	PAFZZ		10896789	19207	PIN,WINDOW HINGE (M292,M292A1, M292A2,M292A5)	EA	2	
188	8	XBFZZ		10896813	19207	GUARD,WINDOW (M292,M292A1, M292A2,M292A5)	EA	1	
188	9	PAFZZ	5305-00-889-3116	MS35206-213	96906	SCREW,MACHINE:RETRACTABLE SASH TO HINGE MTG (M292,M292A1,M292A2, M292A5)	EA	1	
188	10	PAFZZ	5315-00-839-5821	MS24665-351	96906	PIN,COTTER:RETRACTABLE SASH TO CONTROL ARM MTG (M292,M292A1, M292A2,M292A5)	EA	1	

(1) ILLUS. (a) FIG. NO.	(2) (b) ITEM NO.	(3) SMR CODE	(3) NATIONAL STOCK NUMBER	(4) PART NUMBER	(5) FSCM	(6) DESCRIPTION USABLE ON CODE	(7) U/M	(8) QTY INC IN UNIT
1812-SPECIAL PURPOSE BODIES (CONT'D)								
188	11	XBFFF		10896779	19207	SASH ASSEMBLY,RETRACTABLE (M292, M292A1,M292A2,M292A5)	EA	1
188	12	PAFZZ	5305-00-265-4466	MS35495-65	96906	SCREW,TAPPING,THREAD FORMING: (M292,M292S1,M292S2,M292S5)	EA	18
188	13	XBFFZ		10896780	19207	FRAME,SASH (M292,M292A1, M292A2,M292A5)	EA	4
188	14	PAFZZ	2510-00-809-8046	10896799-1	19207	GLASS,WINDOW (M292,M292A1, M292A2,M292A5)	EA	1
188	15	PAFZZ		10937682	19207	WEATHERSTRIP:81 IN. REQUIRED (M292,M292A1,M292A2,M292A5)	EA	1
188	16	XBFFZ		10896781	19207	FRAME,SASH (M292,M292A1, M292A2,M292A5)	EA	1
188	17	XBFFZ		10896812	19207	SCREEN,WINDOW (M292,M292A1, M292A2,M292A5)	EA	1
189	1	PAFZZ	5305-00-432-4170	MS51861-35	96906	SCREW,TAPPING,THREAD FORMING: DOOR BLACKOUT PANEL GUIDE MTG (M292,M292A1,M292A2,M292A5)	EA	60
189	2	PAFZZ	5305-00-432-4203	MS51861-47	96906	SCREW,TAPPING,THREAD FORMING: DOOR STATIONARY SASH MTG (M292, M292A1,M292A2,M292A5)	EA	72
189	3	PAFFF	2510-00-235-1888	7047096	19207	WINDOW,SASH,VEHICULAR, STATIONARY:SIDE AND REAR DOORS (M292,M292A1,M292A2,M292A5)	EA	4
189	4	XBFFZ		10896814	19207	GUIDE,BLACKOUT PANEL (M292,M292A1,M292A2,M292A5)	EA	1
189	5	XBFFZ		10896815	19207	PANEL,BLACKOUT (M292,M292A1, M292A2,M292A5)	EA	1
189	6	XBFFZ		MS51965-28	96906	SETSCREW:HINGE PIN SECURING (M292,M292A1,M292A2,M292A5)	EA	2
189	7	PAFZZ		10896789	19207	PIN,WINDOW HINGE (M292, M292A1,M292A2,M292A5)	EA	2
189	8	XBFFZ		10896813	19207	GUARD,WINDOW (M292, M292A1,M292A2,M292A5)	EA	1
189	9	XBFFF		10896816	19207	SASH,WINDOW (M292,M292A1, M292A2,M292A5)	EA	1
189	10	PAFZZ	5305-00-265-4466	MS35495-65	96906	SCREW,TAPPING,THREAD FORMING:FRAME SECURING (M292,M292A1,M292A2,M292A5)	EA	18
189	11	XBFFZ		10896883	19207	FRAME,SASH (M292,M382A1, M292A2,M292A5)	EA	1
189	12	PAFZZ	2510-00-809-8046	10896799-1	19207	GLASS,WINDOW (M292,M292A1, M292A2,M292A5)	EA	1

(1) ILLUS.	(2) SMR	(3) NATIONAL STOCK NUMBER	(4) PART NUMBER	(5) FSCM	(6) DESCRIPTION USABLE ON CODE	(7) U/M	(8) QTY INC IN UNIT	
1812-SPECIAL PURPOSE BODIES (CONT'D)								
189	13	PAFZZ	10896885-1	19207	WEATHERSTRIP:SASH FRAME (M292,M292A1,M292A2,M292A5)	EA	2	
189	14	PAFZZ	10896885-2	19207	WEATHERSTRIP:SASH FRAME (M292,M292A1,M292A2,M292A5)	EA	2	
189	15	XBFZZ	10896881	19207	FRAME,SASH (M292,M292A1, M292A1,M292A5)	EA	1	
190	1	PAFFF	2510-00-319-6049	8744248	19207	WINDOW ASSEMBLY:SHOP VAN FRONT (M109,M109A1,M109A2,M109A3, M185,M185A1,M185A2,M185A3)	EA	1
190	2	PAFZZ	5305-00-508-1954	7092434	19207	SCREW,TAPPING,THREAD FORMING:SASH AND GUIDE MTG (M109,M109A1,M109A2,M109A5, M185,M185A1,M185A2,M185A3)	EA	19
190	3	PAFZZ	5305-00-237-6259	7092443	19207	SCREW,TAPPING,THREAD FORMING:SASH MTG (M109, M109A1,M109A2,M1009A3,M185, M185A1,M185A2,M185A3)	EA	5
190	4	PAFFF	2510-00-179-5672	10871927	19207	SASH ASSEMBLY (M109,M109A1, M109A2,M109A3,M185,M185A1, M185A2,M185A3)	EA	1
190	5	PAFZZ	5305-00-265-4466	MS35495-65	96906	SCREW,TAPPING,THREAD FORMING:FRAME MTG (M109, M109A1,M109A2,M109A3,M185, M185A1,M185A2,M185A3)	EA	22
190	6	PAFZZ	2510-00-176-7804	10871916	19207	FRAME,SASH (M109,M109A1, M109A2,M109A3,M185,M185A1, M185A2,M185A3)	EA	1
190	7	PAFZZ	2510-00-040-2087	8328326	19207	GLASS,WINDOW (M109,M109A1, M109A2,M109A3,M185,M185A1, M185A2,M185A3)	EA	1
190	8	PAFZZ	5330-00-179-5311	10871929	19207	WEATHERSTRIP (M109,M109A1, M109A2,M109A3,M185,M185A1, M185A2,M185A3)	EA	1
190	9	PAFZZ	2510-00-134-5064	10872332	19207	FRAEM,SASH (M109A1, M109A2,M109A3,M185,M185A1, M185A2,M185A3)	EA	1
190	10	PAFZZ		7092436	19207	SCREW,TAPPING,THREAD FORMING: BLACKOUT PANEL STOP (M109, M109A1,M109A2,M109A3,M185, M185A1,M185A2,M185A3)	EA	2
190	11	XBFZZ		7092454	19207	GUIDE,BLACKOUT PANEL:BOTTOM (M109,M109A1,M109A2,M109A3, M185,M185A1,M185A2,M185A3)	EA	1
190	11	XBFZZ		7092453	19207	GUIDE,BLACKOUT PANEL:TOP (M109,M109A1,M109A2,M109A3, M185,M185A1,M185A2,M185A3)	EA	1

(1) ILLUS.	(2) (a) FIG. NO.	(3) (b) ITEM NO.	(4) SMR CODE	(5) NATIONAL STOCK NUMBER	(6) PART NUMBER	(7) FSCM	(8) DESCRIPTION USABLE ON CODE	(9) U/M	(10) QTY INC IN UNIT
1812-SPECIAL PURPOSE BODIES (CONT'D)									
190	12	PAFZZ	2510-00-763-7351	8328350	19207	PANEL, BLACKOUT (M109, M109A1, M109A2, M109A3, M185, M185A1, M185A2, M185A3)	EA	1	
191	1	XBFFF		8744249	19207	WINDOW ASSEMBLY: SHOP VAN, SIDE (M109, M109A1, M109A2, M109A3, M185, M185A1, M185A2, M185A3)	EA	6	
191	2	PAFZZ		8729084	19207	RING, LEVER: WINDOW ASSEMBLY (M109, M109A1, M109A2, M109A3, M185, M185A1, M185A2, M185A3)	EA	1	
191	3	PAFZZ	5305-00-508-1954	7092434	19207	SCREW, TAPPING, THREAD FORMING (M109, M109A1, M109A2, M109A3, M185, M185A1, M185A2, M185A3)	EA	18	
191	4	PAFZZ	5670-00-449-5071	10871897	19207	SCREEN, WINDOW (M109, M109A1, M109A2, M109A3, M185, M185A1, M185A2, M185A3)	EA	1	
191	5	PAFZZ	5305-00-027-8447	MS35218-12	96906	SCREW, MACHINE: SASH SECURING (M109, M109A1, M109A2, M109A3, M185, M185A1, M185A2, M185A3)	EA	1	
191	6	PAFFF	2510-00-177-7793	10871926	19207	SASH ASSEMBLY (M109, M109A1, M109A2, M109A3, M185, M185A1, M185A2, M185A3)	EA	1	
191	7	PAFZZ	5305-00-265-4466	MS35495-65	96906	SCREW, TAPPING, THREAD FORMING: FRAME MTG (M109, M109A1, M109A2, M109A3, M185, M185A1, M185A2, M185A3)	EA	22	
191	8	XBFZZ		10871915	19207	FRAME, SASH (M109, M109A1, M109A2, M109A3, M185, M185A1, M185A2, M185A3)	EA	1	
191	9	PAFZZ	2510-00-040-2087	8328326	19207	GLASS, WINDOW (M109, M109A1, M109A2, M109A3, M185, M185A1, M185A2, M185A3)	EA	1	
191	10	XBFZZ		10871891	19207	FRAME, SASH (M109, M109A1, M109A2, M109A3, M185, M185A1, M185A2, M185A3)	EA	1	
191	11	PAFZZ	5330-00-179-5311	10871929	19207	WEATHERSTRIP (M109, M109A1, M109A2, M109A3, M185, M185A1, M185A2, M185A3)	EA	1	
191	12	PAFZZ		7092436	19207	SCREW, TAPPING, THREAD FORMING: BLACKOUT PANEL STOP (M109, M109A1, M109A2, M109A3, M185, M185A1, M185A2, M185A3)	EA	2	
191	13	XBFZZ		8358353	19207	PANEL ASSEMBLY, BLACKOUT (M109, M109A1, M109A2, M109A3, M185, M185A1, M185A2, M185A3)	EA	1	

(1) ILLUS.	(2) (a) FIG. NO.	(3) (b) ITEM NO.	(4) SMR CODE	(5) NATIONAL STOCK NUMBER	(6) PART NUMBER	(7) FSCM	(8) DESCRIPTION USABLE ON CODE	(9) U/M	(10) QTY INC IN UNIT
1812-SPECIAL PURPOSE BODIES (CONT'D)									
191	14		XBFZZ		7092435	19207	SCREW,TAPPING,THREAD FORMING: BLACKOUT PANEL GUIDE MTG (M109, M109A1,M109A2,M109A3,M185,M185A1, M185A2,M185A3)	EA	8
191	15		PAFZZ		7092452	19207	GUIDE,PANEL:RIGHT HAND SIDE (M109,M109A1,M109A2, M109A3,M185,M185A1,M185A2, M185A3)	EA	1
191	15		PAFZZ	2510-00-463-4500	7092451	19207	GUIDE,PANEL:LEFT HAND SIDE (M109,M109A1,M109A2, M109A3,M185,M185A1,M185A2, M185A3)	EA	1
191	16		PAFZZ	5305-01-014-5115	7092437	19207	SCREW,TAPPING,THREAD FORMING: HINGE MTG (M109,M109A1,M109A2, M109A3,M185,M185A1,M185A2, M185A3)	EA	6
191	17		PAFZZ	5340-00-134-5142	8328329	19207	HINGE:SASH ASSEMBLY MTG M109,M109A1,M109A2,M109A3, M185,M185A1,M185A2,M185A3)	EA	1
192	1		PAFZZ	2590-00-570-6736	7092387	19207	CONNECTOR:EXHAUST BLOWER AND CONVERTER (M109,M109A1,M109A2, M109A3,M185,M185A1,M185A2, M185A3)	EA	1
192	2		PBFZZ	5935-00-201-8927	7720478	19207	CONNECTOR,PLUG,ELECTRICAL: ENTRANCE 24V,3 CONTACT (M109, M109A1,M109A2,M109A3,M185, M185A1,M185A2,M185A3)	EA	1
192	3		XBFZZ		7264718	19207	RAIL ASSEMBLY:SWITCH BOX MTG (M109,M109A1,M109A2,M109A3,M185, M185A1,M185A2,M185A3)	EA	1
192	4		XBFZZ		7264717	19207	RAIL ASSEMBLY:SWITCH BOX MTG (M109,M109A1,M109A2,M109A3,M185 M185A1,M185A2,M185A3)	EA	1
192	5		PAOZZ	6220-00-338-1083	7092279	19207	LAMP,INCANDESCENT:115V,60W (M109,M109A1,M109A2,M109A3, M185,M185A1,M185A2,M185A3)	EA	5
192	6		PAOZZ	6240-00-155-7791	MS35478-305	96906	LAMP,INCANDESCENT:24-28V, 15 CP,CEILING LIGHT (M109, M109A1,M109A2,M109A3,M185, M185A1,M185A2,M185A3)	EA	2
192	7		MFFZZ		7092372	19207	LEAD,ELECTRICAL:CEILING LAMP BLACKOUT SWITCH TO CEILING LAMP SWITCH (M109,M109A1,M109A2, M109A3,M185,M185A1,M185A2, M185A3) (MFD FROM TERMINAL, 5940-00-543-0989 AND CABLE, 6145-00-772-0853)	EA	1

(1) ILLUS.	(2)	(3)	(4)	(5)	(6)	(7)	(8)
FIG. NO.	ITEM NO.	SMR CODE	NATIONAL STOCK NUMBER	PART NUMBER	FSCM	DESCRIPTION	U/M INC IN UNIT
1812-SPECIAL PURPOSE BODIES (CONT'D)							
192	8	MFFZZ		7092371	19207	LEAD,ELECTRICAL: BLACKOUT SWITCH TO DOOR SWITCH (M109,M109A1,M109A2, M109A3,M185,M185A1,M185A2, M185A3) (MFD FROM TERMINAL, 5940-00-534-0989 AND CABLE, 6145-00-772-0853)	EA 2
192	9	PAOZZ	5930-00-655-1514	MS35058-22	96906	SWITCH:BLACKOUT AND DOME (M109,M109A1,M109A2,M109A3, M185,M185A1,M185A2,M185A3)	EA 2
192	10	MFFZZ		7092373-1	19207	LEAD,ELECTRICAL GROUND: POWER SWITCH TO MULTIBREAKER SWITCH BOX (M109,M109A1,M109A2, M109A3,M185,M185A1,M185A2, M185A3) (MFD FROM CABLE, 6145-00-538-8222)	EA 1
192	11	MFFZZ		7092373	19207	LEAD,ELECTRICAL:POWER SWITCH TO MULTIBREAKER SWITCH BOX (M109,M109A1,M109A2,M109A3, M185,M185A1,M185A2,M185A3)	EA 1
192	12	PAFZZ	5975-00-793-5550	AN3066-12	88044	LOCKNUT,ELECTRICAL CONDUIT: BLACKOUT SWITCH (M109,M109A1, M109A2,M109A3,M185,M185A1, M185A2,M185A3)	EA 2
192	13	PAFZZ	5975-00-152-1072	7326792	19207	LOCKNUT,ELECTRICAL CONDUIT: MULTIBREAKER TO SWITCH BOX (M109,M109A1,M109A2,M109A3, M185,M185A1,M185A2,M185A3)	EA 2
192	14	PAFZZ	4730-00-196-2092	MS51953-150B	21450	CHASE,NIPPLE:MULTIBREAKER TO SWITCH BOX (M109,M109A1,M109A2, M109A3,M185,M185A1,M185A2, M185A3)	EA 1
192	15	PAFZZ		504881	21450	BUSHING:END,RIGID CONDUIT,MI, GLVD,1-1/4NPT,FEMALE,MULTI- BREAKER TO SWITCH BOX (M109, M109A1,M109A2,M109A3,M185, M185A1,M185A2,M185A3)	EA 2
192	16	PAFZZ	4730-00-188-1893	190717	21450	NIPPLE:BLACKOUT SWITCH (M109, M109A1,M109A2,M109A3,M185, M185A1,M185A2,M185A3)	EA 1
192	17	XBFZZ		501705	21450	BUSHING:END,RIGID CONDUIT, MI,GLVD 3/4 NPT,FEMALE, MULTI-BREAKER TO BLACKOUT SWITCH (M109,M109A1,M109A2, M109A3,M185,M185A1,M185A2, M185A3)	EA 2

(1) ILLUS.	(2) (a) FIG. NO.	(3) (b) ITEM NO.	(4) SMR CODE	(5) NATIONAL STOCK NUMBER	(6) PART NUMBER	(7) FSCM	(8) DESCRIPTION	(9) U/M	(10) QTY
1812-SPECIAL PURPOSE BODIES (CONT'D)									
192	18	XBFZZ		7092378	19207		JUMPER ASSEMBLY: CIRCUIT BREAKER BOX TO BLACKOUT SWITCH (M109, M109A1, M109A2, M109A3, M185, M185A1, M185A2, M185A3)	EA	1
192	19	PAFZZ		11609216	19207		RECEPTACLE: WIRE MOLD (M109, M109A1, M19A2, M109A3, M185, M185A1, M185A2, M185A3)	EA	10
192	20	PAOZZ	5930-00-322-9616	7264453	19207		SWITCH ASSEMBLY: CUT-OFF (M109, M109A1, M109A2, M109A3, M185, M185A1, M185A2, M185A3)	EA	1
192	21	PAOZZ	5930-00-322-9621	8328363	19207		SWITCH: DOOR BLACKOUT 110V, 20 AMP (M109, M109A1, M109A2, M109A3, M185, M185A1, M185A2, M185A3)	EA	1
192	22	PAOZZ	5930-00-832-8364	8328364	19207		SWITCH, PUSH: DOOR BLACKOUT (M109, M109A1, M109A2, M109A3, M185, M185A1, M185A2, M185A3)	EA	1
192	23	PAFZZ	2590-00-695-2960	7092388	19207		WIRING, HARNESS: CONVERTER TO HEATER (M109, M109A1, M109A2, M109A3, M185, M185A1, M185A2, M185A3)	EA	1
192	24	XBFZZ		7264721	19207		RAIL: BLACKOUT SWITCH MTG (M109, M109A1, M109A2, M109A3, M185, M185A1, M185A2, M185A3)	EA	1
192	25	PAFZZ	5305-00-952-0760	MS35207-277	96906		SCREW, MACHINE: BLACKOUT SWITCH MTG (M109, M109A1, M109A2, M109A3, M185, M185A1, M185A2, M185A3)	EA	2
192	26	PAFZZ	5310-00-959-7600	MS51922-5	96906		NUT, SELF-LOCKING: BLACKOUT SWITCH MTG (M109, M109A1, M109A2, M109A3, M185, M185A1, M185A2, M185A3)	EA	2
192	27	XBFZZ	5930-00-179-3443	10937022	19207		SWITCH BOX ASSEMBLY: MAIN POWER (M109, M109A1, M109A2, M109A3, M185, M185A1, M185A2, M185A3)	EA	1
192	28	PAOZZ	5920-00-131-9873	8170460	19207		FUSE: MAIN POWER SWITCH BOX, 250V, 60 AMP (M109, M109A1, M109A2, M109A3, M185, M185A1, M185A2, M185A3)	EA	2
192	29	PAOZZ		11608996	19207		SWITCH: BLACKOUT LIGHT, 2 AMP, 3 POLE (M109, M109A1, M109A2, M109A3, M185, M185A1, M185A2, M185A3)	EA	1
193	1	PAOZZ	5930-00-342-3204	10897100	19207		SWITCH, PUSH: SOLID SIDE DOOR (M292, M292A1, M292A2, M292A5)	EA	2
193	2	PAOZZ	2590-00-870-9935	7059246	19207		LEAD ELECTRICAL: AUXILIARY 220-V, 39 1/4 IN. LG (M292, M292A1, M292A2, M292A5)	EA	1

(1) ILLUS.	(2) (a) FIG. NO.	(3) (b) ITEM NO.	(4) SMR CODE	(5) NATIONAL STOCK NUMBER	(6) PART NUMBER	(7) FSCM	(8) DESCRIPTION	(9) U/M	(10) QTY
							USABLE ON CODE		INC IN UNIT
							1812-SPECIAL PURPOSE BODIES (CONT'D)		
194	1	PAOZZ	6240-00-189-2744	8359969	19207		LAMP,FLUORESCENT: MEDIUM BASE, CEILING (M292,M292A1,M292A2, M292A5)	EA	24
194	2	PAOZZ	6210-00-168-0914	7535596	19207		FIXTURE,LIGHTING(M292, M292A1, M292A2,M292A5)	EA	8
194	3	PAOZZ	6220-00-726-1916	MS35423-2	96906		LIGHT,MARKER,CLEARANCE: RED, REAR CLEARANCE SERVICE (M292, M292A1,M292A2,M292A5)	EA	2
194	4	PAOZZ	6220-00-577-3434	MS35423-1	96906		LIGHT,MARKER,CLEARANCE: AMBER, FRONT CLEARANCE, 24V (M292,M292A1, M292A2,M292A5)	EA	2
194	5	PAOZZ	6240-00-019-0877	MS15570-1251	96906		LAMP,INCANDESCENT: 24-28V, 3CP, CLEARANCE LIGHTS (M292,M292A1, M292A2,M292A5)	EA	8
194	6	XBOZZ	5305-00-883-0627	MS24617-23	96906		SCREW (M292,M292A1,M292A2, M292A5)	EA	16
194	7	PAFZZ	5945-00-503-6540	7045794	19207		RELAY (M292,M292A1,M292A2, M292A5)	EA	1
194	8	XBFZZ	5975-00-228-8026	7535636	19207		JUNCTION, BOX (M292,M292A1, M292A2,M292A5)	EA	1
194	9	XBFZZ		8342293	19207		BOX, CONNECTOR, ELECTRICAL (M292,M292A1,M292A2,M292A5)	EA	2
194	10	PAFZZ	5935-00-679-1518	7535645	19207		CONNECTOR,PLUG,ELECTRICAL: POWER INLET CABLE (M292,M292A1, M292A2,M292A5)	EA	1
194	11	PAFZZ	9905-00-106-5750	7535597	19207		PLATE,IDENTIFICATION (M292, M292A1,M292A2,M292A5)	EA	1
194	12	PAFZZ	5305-00-269-3206	MS90725-55	96906		SCREW,CAP,HEXAGON HEAD (M292,M292A1,M292A2,M292A5)	EA	4
194	13	PAFZZ	5975-00-952-8380	8342289	19207		PLATE,WALL,ELECTRICAL (M292, M292A1,M292A2,M292A5)	EA	2
194	14	PAOZZ	5930-00-115-0604	10937830	19207		SWITCH,TOGGLE: SHALLOW WALL, EMERGENCY LIGHT (M292,M292A1, M292A2,M292A5)	EA	1
194	15	PAOZZ	5305-00-883-0628	MS24617-21	96906		SCREW (M292,M292A1,M292A2,M292A5)	EA	2
194	16	PAFZZ	5930-00-174-6224	7336056	19207		SWITCH,THERMOSTATIC: VAN BODY (M292,M292A1,M292A2,M292A5)	EA	2
194	17	PAFZZ	2590-00-426-0766	7059245	19207		CABLE: TELEPHONE TERMINAL (M292, M292A1,M292A2,M292A5)	EA	2
194	18	PAFZZ	5305-00-432-4172	MS51861-37	96906		SCREW,TAPPING,THREAD FORMING: TELEPHONE BINDING POST BOX MTG (M292,M292A1,M292A2,M292A5)	EA	8

(1) ILLUS. (a) FIG. NO.	(2) (b) ITEM NO.	(3) SMR CODE	(4) NATIONAL STOCK NUMBER	(5) PART NUMBER	(6) FSCM	(7) DESCRIPTION USABLE ON CODE	(8) QTY INC IN UNIT
1812-SPECIAL PURPOSE BODIES (CONT'D)							
194	19	PAFZZ	5975-00-418-0861	8735431	19207	BOX: TELEPHONE BINDING POST (M292,M292A1,M292A2,M292A5)	EA 2
194	20	PFFZZ	5940-00-552-7482	7336057	19207	POST,BINDING,ELECTRICAL: TELEPHONE (M292,M292A1,M292A2, M292A5)	EA 6
194	21	PAFZZ	5310-00-768-0319	MS51968-2	969063	NUT,PLAIN,HEXAGON: BINDING POST MTG (M292,M292A1,M292A2, M292A5)	EA 6
194	22	PAFZZ	5305-00-984-6189	MS35206-241	96906	SCREW,MACHINE: BINDING POST MTG (M292,M292A1,M292A2,M292A5)	EA 6
194	23	PAFZZ	5325-00-263-6632	MS35489-6	96906	GROMMET,RUBBER: TELEPHONE BINDING POST BOX (M292,M292A1,M292A2, M292A5)	EA 6
194	24	PAFZZ	5305-00-883-0632	MS24617-2	96906	SCREW,TAPPING,THREAD FORMING: OUTSIDE TELEPHONE POST BOX COVER MTG (M292,M292A1,M292A2, M292A5)	EA 4
194	25	PAFZZ	5935-00-242-3488	7759184	19207	COVER: OUTSIDE TELEPHONE BINDING POST BOX (M292,M292A1,M292A2, M292A5)	EA 1
194	26	PAOZZ	4010-00-405-1934	10871591	19207	CHAIN ASSEMBLY: EXPANSIBLE VAN GROUND CABLE MTG (M292,M292A1, M292A2,M292A5)	EA 1
195	1	XBOOO		10923524	19207	LIGHT,DOME:24V,BLUE (M109, M109A1,M109A2,M109A3,M185, M185A1,M185A2,M185A3)	EA 2
195	2	PAOZZ	5330-00-741-2770	7412770	19207	SEAL,RUBBER,SPECIAL: DOME LIGHT DOOR (M109,M109A1,M109A2, M109A3,M185,M185A1,M185A2,M185A3)	EA 1
195	3	PAOZZ	6220-00-741-2769	8327366	19207	LENS,DOME LIGHT: BLUE (M109, M109A1,M109A2,M109A3,M185, M185A1,M185A2,M185A3)	EA 1
195	4	PAOZZ	6240-00-155-7791	446878	21450	LAMP: DOME LIGHT (M109, M109A1,M109A2,M10A93, M185,M185A1,M185A2,M185A3)	EA 1
195	5	PAOZZ		171225	21450	SCREW (M109,M109A1,M109A2, M109A3,M185,M185A1,M185A2,M185A3)	EA 1
196	1	PAOOZ	6220-00-338-1086	7092284	19207	LIGHT,DOME:110V, BLUE (M109, M109A1,M109A2,M109A3,M185, M185A1,M185A2,M185A3) (SAME AS LIGHT, P/N 7092279 (19207), EXCEPT WHERE INDIVIDUAL COMPONENTS ARE ANNOTATED)	EA 1
196	1	PAOOZ	6220-00-338-1083	7092279	19207	LIGHT,DOME: 110V,WHITE (M109, M109A1,M109A2,M109A3,M185, M185A1,M185A2,M185A3)	EA 5

(1) ILLUS.	(2) (a) FIG. NO.	(3) (b) ITEM NO.	(4) SMR CODE	(5) NATIONAL STOCK NUMBER	(6) PART NUMBER	(7) FSCM	(8) DESCRIPTION USABLE ON CODE	(9) U/M	(10) QTY INC IN UNIT
1812-SPECIAL PURPOSE BODIES (CONT'D)									
196	2	PAOZZ	5330-00-205-0089	8328224	19207		GASKET: DOME LIGHT (M109, M109A1,M109A2,M109A3,M185, M185A1,M185A2,M185A3)	EA	1
196	3	PAOZZ	6220-00-025-3697	8328123	19207		LENS,LIGHT: BLUE (M109, M109A1,M109A2,M109A3,M185, M185A1,M185A2,M185A2,M185A3) (USED ON LIGHT 7092284 (19207) ONLY)	EA	1
196	3	PAOZZ	6220-00-500-3185	8328122	19207		LENS,LIGHT: CLEAR(M109, M109A1,M109A2,M109A3,M185, M185A1,M185A2,M185A3) (USED ON LIGHT 7092279 (19207) ONLY)	EA	1
196	4	PAOZZ	6240-00-635-4480	WL101-4T	81348		LAMP,INCANDESCENT: DOME LIGHT (M109,M109A1,M109A2,M109A3, M185,M185A1,M185A2,M185A3)	EA	1
197	1	PAFZZ	5925-00-179-7912	8738106	19207		CIRCUIT BREAKER BOX ASSEMBLY: 4-10 AMP, CIRCUIT BREAKER (M109, M109A1,M109A2,M109A3,M185, M185A1,M185A2,M185A3)	EA	1
197	2	XA		4006	59462		SCREW (M109,M109A1,M109A2, M109A3,M185,M185A1,M185A2,M185A3)	EA	4
197	3	XA		55342	59462		COVER (M109,M109A1,M109A2, M109A3,M185,M185A1,M185A2,M185A3)	EA	1
197	4	XA		48027	59452		SCREW (M109,M109A1,M109A2, M109A3,M185,M185A1,M185A2,M185A3)	EA	4
197	5	PAFZZ		8333433-1	19207		CIRCUIT BREAKER SWITCH: 10AMP (M109,M109A1,M109A2, M109A3,M185,M185A1,M185A2,M185A3)	EA	4
197	6	XBFZZ		121742	21450		SCREW(M109,M109A1,M109A2, M109A3,M185,M185A1,M185A2,M185A3)	EA	2
197	7	XBFZZ	5310-00-285-7037	MS122031	96906		WASHER, LOCK (M109,M109A1, M109A2,M109A3,M185,M185A1, M185A2,M185A3)	EA	2
197	8	XBFZZ		132900	21450		SCREW (M019,M109A1,M109A2, M109A3,M185,M185A1,M185A2, M185A3)	EA	2
197	9	XA		120217	21450		WASHER (M109,M109A1,M109A2, M109A3,M185,M185A1,M185A2, M185A3)	EA	2
197	10	XA		55344	59462		BAR (M109,M109A1,M109A2, M109A3,M185,M185A1,M185A2, M185A3)	EA	2
197	11	XA		31455	59452		TERMINAL (M109,M109A1,M109A2, M109A3,M185,M185A1,M185A2, M185A3)	EA	1

(1) ILLUS. (a) FIG. NO.	(2) (b) ITEM NO.	(3) SMR CODE	(3) NATIONAL STOCK NUMBER	(4) PART NUMBER	(5) FSCM	(6) DESCRIPTION USABLE ON CODE	(7) U/M	(8) QTY INC IN UNIT
1812-SPECIAL PURPOSE BODIES (CONT'D)								
197	12	XA		31460	59462	SCREW(M109,M109A1,M109A2, M109A3,M185,M185A1,M185A2, M185A3)	EA	1
197	13	XA		32151	59462	TERMINAL (M109,M109A1,M109A2, M109A3,M185,M185A1,M185A2,M185A3)	EA	1
197	14	XA		32152	59462	SCREW (M109,10M9A1,M109A2, M109A3,M185,M185A1,M185A2,M185A3)	EA	1
197	15	XA		55305	59462	SUPPORT (M109,M109A1,M109A2, M109A3,M185,M185A1,M185A2,M1853)	EA	1
197	16	XA		55346	59462	INSULATOR (M109,M109A1,M109A2, M109A3,M185,M185A1,M185A2,M185A3)	EA	1
197	17	XA		55345	59462	PLATE (M109,M109A1,M109A2, M109A3,M185,M185A1,M185A2,M185A3)	EA	1
197	18	XA		55320	59462	SPRING (M109,M190A1,M109A2, M109A3,M185,M185A1,M185A2,M185A3)	EA	2
197	19	XA		120614	21450	NUT (M109,M109A1,M109A2, M109A3,M185,M185A1,M185A2,M185A3)	EA	2
197	20	XA		116286	21450	BOLT(M109,M109A1,M109A2, M190A3,M185,M185A1,M185A2,M185A3)	EA	2
197	21	PAFZZ	5305-00-993-1848	MS35207-265	96906	SCREW,MACHINE (M109,M109A1, M109A2,M109A3,M185,M185A1, M185A2,M185A3)	EA	2
197	22	XA		55352	59462	BLOCK ASSEMBLY (M109,M109A1, M109A2,M109A3,M185,M185A1, M185A2,M185A3)	EA	2
197	23	XA		55350	59462	BASE (M109,M109A1,M109A2, M109A3,M185,M185A1,M185A2,M185A3)	EA	1
197	24	XA		55319	59462	PIN (M109,M109A1,M109A2, M109A3,M185,M185A1,M185A2,M185A3)	EA	2
197	25	XA		11640503	19207	BOX (M109,M109A1,M109A2, M109A3,M185,M185A1,M185A2, M185A3)	EA	1
198	1	XBFZZ		83708	77820	DAMPER (M109,M109A1,M109A2, M109A3,M185,M185A1,M185A2,M185A3)	EA	1
198	2	PAFZZ	5305-00-494-2708	7092438	19207	SCREW, ASSEMBLED WASHER (M109, M109A1,M109A2,M109A3,M185,M185A1, M185A2,M185A3)	EA	4
198	3	XBFZZ		125978	21450	SCREW (M109,M109A1,M109A2,M109A3, M185,M185A1,M185A2,M185A3)	EA	1
198	4	PAFZZ	5935-00-178-8077	7468	71183	CONNECTOR, RECEPTACLE, ELECTRICAL: EXHAUST BLOWER AND CONVERTER (M109, M109A1,M109A2,M109•A3,M185, M185A1,M185A2,M185A3)	EA	2

(1) ILLUS. (a) FIG. NO.	(2) ITEM NO.	(3) SMR CODE	(3) NATIONAL STOCK NUMBER	(4) PART NUMBER	(5) FSCM	(6) DESCRIPTION USABLE ON CODE	(7) U/M	(8) QTY INC IN UNIT
1812-SPECIAL PURPOSE BODIES (CONT'D)								
198	5	PAFZZ	5305-00-022-8329	C6056CR	23452	SCREW,ASSEMBLED WASHER (M109, M109A1,M109A2,M109A3,M185, M185A1,M185A2,M185A3)	EA	6
198	6	PAOZZ	2590-00-693-4171	7092511	19207	BLOWER ASSEMBLY, EXHAUST (M109, M109A1,M109A2,M109A3,M185, M185A1,M185A2,M185A3)	EA	1
198	7	PAOZZ	6105-00-572-2858	8359742	19207	MOTOR:EXHAUST FAN BLOWER (M109, M109A1,M109A2,M109A3,M185, M185A1,M185A2,M185A3)	EA	1
198	8	XBOZZ		171568	21450	SCREW (M109,M109A1,M109A2, M109A3,M185,M185A1,M185A2,M185A3)	EA	2
198	9	PAOZZ	2540-00-179-3486	7092351	19207	BRACKET,BLOWER SUPPORT (M109, M109A1,M109A2,M109A3,M185,M185A1, M185A2,M185A3)	EA	1
198	10	XBOZZ		7092354	19207	ANGLE (M109,M109A1,M109A2, M109A3,M185,M185A1,M185A2,M185A3)	EA	1
198	11	XBOZZ		7092353	19207	ANGLE (M109,M109A1,M109A2, M109A3,M185,M185A1,M185A2,M185A3)	EA	1
198	12	PAFZZ	2540-00-179-5674	10910296	19207	ADAPTER ASSEMBLY (M109,M109A1, M109A2,M109A3,M185,M185A1,M185A2, M185A3)	EA	1
198	13	PAFZZ	5315-00-234-1619	140275	21450	PIN,COTTER (M109,M109A1,M109A2, M109A3,M185,M185A1,M185A2,M185A3)	EA	1
198	14	XBFZZ	5310-00-011-6090	116090	21450	WASHER (M109,M109A1,M109A2, M109A3,M185,M185A1,M185A2,M185A3)	EA	1
198	15	XBFZZ		83703	77820	CRANK (M109,M109A1,M109A2,M109A3, M185,M185A1,M185A2,M185A3)	EA	1
198	16	XBFZZ		83704	77820	ROD (M109,M019A1,M109A2,M109A3, M185,M185A1,M185A2,M185A3)	EA	1
198	17	XBFZZ		120611	21450	NUT(M109,M109A1,M109A2,M109A3, M185,M185A1,M185A2,M185A3)	EA	1
198	18	XBFZZ		132900	21450	SCREW (M109,M109A1,M109A2,M109A3, M185,M185A1,M185A2,M185A3)	EA	1
198	19	XBFZZ		120217	21450	WASHER (M109,M109A1,M109A2,M109A3, M185,M185A1,M185A2,M185A3)	EA	1
198	20	XBFZZ		8370202	19207	BRACKET (M109,M109A1,M109A2, M109A3,M1085,M185A1,M185A2,M185A3)	EA	1
198	21	PAFZZ	2510-00-179-5569	7092352	19207	DUCT ASSEMBLY, EXHAUST(M109, M109A1,M109A2,M109A3,M185, M185A1,M185A2,M185A3)	EA	1
199	1	PAFZZ	5305-00-068-0507	MS90726-7	96906	SCREW,CAP,HEXAGON HEAD (M109, M109A1,M109A2,M109A3,M185, M185A1,M185A2,M185A3)	EA	6

(1) ILLUS.	(2) (a) FIG. NO.	(3) (b) ITEM NO.	(4) SMR CODE	(5) NATIONAL STOCK NUMBER	(6) PART NUMBER	(7) FSCM	(8) DESCRIPTION	(9) USABLE ON CODE	(10) U/M	(11) QTY
1812-SPECIAL PURPOSE BODIES (CONT'D)										
199	2	PAFZZ	5310-00-209-0786	MS35335-33	96906	96906	WASHER, LOCK (M109, M109A1, M109A2, M109A3, M185, M185A1, M185A2, M185A3)		EA	6
199	3	PAFZZ	5310-00-809-3078	MS27183-11	96906	96906	WASHER, FLAT (M109, M019A1, M109A2, M109A3, M185, M185A1, M185A2, M185A3)		EA	6
199	4	PAFZZ	2540-00-040-1976	7092320	19207	19207	CONVERTER: HEATER AND EXHAUST BLOWER, 120V AC TO 24V DC (M109, M109A1, M109A2, M109A3, M185, M185A1, M185A2, M185A3)		EA	1
200	1	MOOZZ		10896887	19207	19207	LINE: FUEL PUMP TO FUEL TANK, 5/16 IN. (MFD FROM TUBE, 4710-277-5526) (M292)		EA	1
200	2	PAOZZ	5975-00-177-1930	17C18035-60	80244	80244	CONDUIT, ELECTRICAL: FLEXIBLE, NONMETALLIC LOOM, SIZE 5/16 IN., 100 FT LENGTH, HEATER FUEL SUPPLY LINE (M292, M292A1, M292A2, M292A5)		FT	3
200	3	XAOZZ		592788	21450	21450	COCK, PLUG, SCREW STEM: BRASS BODY, 5/16 IN. OD TUBE SIZE, 1/2-24 THD NUT AND SLEEVE, FUEL TANK TO FUEL PUMP LINE (M292)		EA	1
200	4	XBOZZ		MS51821-4	96906	96906	TEE ASSEMBLY: FUEL TANK TO FUEL PUMP LINE (M292)		EA	1
200	5	XBOZZ		423188	21450	21450	ELBOW, PIPE TO TUBE: FUEL PUMP TO FUEL TANK LINE (M292)		EA	1
200	6	XBOZZ		128151	21450	21450	SCREW, MACHINE: FUEL LINE CLAMPING (M292, M292A1, M292A2, M292A5)		EA	9
200	7	PAOZZ	5340-00-724-7038	MS21333-76	96906	96906	STRAP, RETAINING (M292, M292A1, M292A2, M292A5)		EA	3
200	8	MOOZZ		10896834	19207	19207	LINE: FUEL PUMP TO HEATER, 1/4 IN. OD (MFD FROM TUBE, 4710-00-277-5525) (M292, M292A1, M292A2, M292A5)		EA	1
200	9	PAOZZ	5975-00-335-2588	17C18035050	80244	80244	CONDUIT, ELECTRICAL: FLEXIBLE, NON-METALLIC LOOM, SIZE 1/4 IN., 100 FT LENGTH, HEATER FUEL LINES (M292, M292A1, M292A2, M292A3)		FT	21
200	10	PAOZZ	4730-00-096-8756	MS51815-3	96906	96906	ELBOW, PIPE TO TUBE: FUEL PUMP TO HEATER (M292, M292A1, M292A2, M292A5)		EA	1
200	11	XBOZZ	5305-00-432-4253	MS51861-67	96906	96906	SCREW, MACHINE: FUEL PUMP MTG (M292, M292A1, M292A2, M292A5)		EA	2
200	12	XBOZZ	2910-00-735-4014	8376299	19207	19207	PUMP, FUEL: HEATER (M292, M292A1, M292A2, M292A5)		EA	1

(1) ILLUS.	(2)	(3)	(4)	(5)	(6)	(7)	(8)
(a) FIG. NO.	(b) ITEM NO.	SMR CODE	NATIONAL STOCK NUMBER	PART NUMBER	FSCM	DESCRIPTION USABLE ON CODE	U/M INC IN UNIT
1812-SPECIAL PURPOSE BODIES (CONT'D)							
200	13	MOOZZ		10896895	19207	LINE: FUEL PUMP TO HEATER (MFD FROM TUBE, 4710-00-277-5525)	EA 1
200	14	PAOZZ	4730-00-839-0427	MS51811-3P	96906	TEE ASSEMBLY: FUEL PUMP TO HEATER LINES MTG (M292,M292A1, M292A2,M292A5)	EA 1
200	15	XBOZZ		592790	21450	COCK,SHUTOFF:HEATER, 1/4 IN. TUBE, 1/8 IN. PIPE (M292,M292A1, M292A2,M292A5)	EA 2
200	16	PAOZZ	5340-00-901-8132	MS21334-26	96906	CLAMP,LOOP: HEATER FUEL LINE (M292,M292A1,M292A1,M292A5)	EA 3
200	17	MOOZZ		10896896	19207	LINE: FUEL PUMP TO HEATER (MFD FROM TUBE, 4710-00-277-5525)	EA 1
200	18	XBOZZ	4730-00-011-6452	MS39166-3	96906	NUT,TUBE COUPLING: OVERFLOW TUBE TO HEATER MTG (M292,M292A1 M292A2,M292A5)	EA 2
200	19	XBOZZ		MS35140-4	96906	CLAMP,LOOP: HEATER OVERFLOW TUBE MTG (M292,M292A1,M292A2, M292A5)	EA 3
200	20	MOOZZ		10896894	19207	TUBE: HEATER OVERFLOW, LH(MFD FROM TUBE, 4710-00-277-5525)	EA 1
200	21	MOOZZ		10896893	19207	TUBE: HEATER OVERFLOW,RH (MFD FROM TUBE, 4710-00-277-5525)	EA 1
201	1	PAOZZ	5305-00-855-0958	MS24629-45	96906	SCREW,MACHINE: FUEL PUMP COVER MTG (M292,M292A1,M292A2,M292A5)	EA 7
201	2	XBOZZ		10871775	19207	COVER: FUEL PUMP (M292,M292A1, M292A2,M292A5)	EA 1
201	3	XBOZZ		739107-1	19207	HOSE ASSEMBLY: FUEL PUMP TO TANK (M292A1)	EA 1
201	4	XBOZZ		137422	21450	ELBOW,PIPE TO HOSE: FUEL PUMP TO TANK (M292A1)	EA 1
201	5	XBOZZ		7768902	19207	COCK,SHUTOFF: FUEL PUMP TO TANK (M292A1)	EA 1
201	6	XBOZZ		5188194	19207	TEE,PIPE: FUEL PUMP TO TANK (M292A1)	EA 1
202	1	PAOZZ	4720-00-482-8956	7539107-2	19207	HOSE ASSEMBLY: FUEL PUMP TO TANK (M292A2,M292A5)	EA 1
202	2	XBOZZ		137422	21450	ELBOW, PIPE TO HOSE: FUEL PUMP TO TANK (M292A2,M292A5)	EA 1
202	3	PAOZZ	4730-00-288-9953	187343	21450	ADAPTER,STRAIGHT,PIPE TO HOSE: FUEL PUMP TO TANK, (M292A2,M292A5)	EA 1

(1) ILLUS.	(2) (a) FIG. NO.	(3) SMR ITEM CODE NO.	(4) NATIONAL STOCK NUMBER	(5) PART NUMBER	(6) FSCM	(7) DESCRIPTION U/M USABLE ON CODE	(8) QTY INC IN UNIT
1812-SPECIAL PURPOSE BODIES (CONT'D)							
203	1	XBFZZ		144824	21450	SCREW (M292,M292A1,M292A2,M292A5)	EA 16
203	2	PAFZZ	5310-00-761-6882	MS51967-2	96906	NUT,PLAIN,HEXAGON (M292, M292A1,M292A2,M292A5)	EA 4
203	3	PAFZZ	5310-00-582-5965	MS35338-44	96906	WASHER,LOCK (M292,M292A1, M292A2,M292A5)	EA 16
203	4	PAFZZ	5305-00-808-9977	MS35265-83	96906	SCREW,MACHINE (M292,M292A1, M292A2,M292A5)	EA 4
203	5	XBFZZ	5340-00-111-3844	10921726	19207	CLAMP (M292,M292A1,M292A2,M292A5)	EA 4
203	6	PAFZZ	2990-00-169-2999	10921725	19207	PIPE,EXHAUST: HEATER,VAN BODY, UPPER (M292,M292A1,M292A2,M292A5)	EA 2
203	7	PAFZZ	5305-00-432-4170	MS51861-35	96906	SCREW,CAP,HEXAGON HEAD (M292, M292A1,M292A2,M292A5)	EA 16
203	8	PAFZZ	4520-00-908-4732	10921723	19207	SEAL,EXHAUST PIPE (M292, M292A1,M292A2,M292A5)	EA 4
203	9	PAFZZ	5306-00-225-8499	MS90725-34	96906	BOLT,MACHINE (M292,M292A1, M292A2,M292A5)	EA 4
203	10	PAFZZ	5310-00-407-9566	MS35338-45	96906	WASHER,LOCK (M292,M292A1, M292A2,M292A5)	EA 4
203	11	XBFZZ	4520-00-280-1830	10921727	19207	HEATER (M292,M292A1,M292A2,M292A5)	EA 1
203	12	PAFZZ	2540-00-168-2422	10921724	19207	PIPE,EXHAUST: VAN BODY, LOWER (M292,M292A1,M292A2,M292A5)	EA 2
203	13	PAFZZ	5330-00-542-3493	10869502	19207	RUBBER STRIP (M292,M292A1, M292A2,M292A5)	EA 1
203	14	PAFZZ	2540-00-231-0213	7534660	19207	PLATE (M292,M292A1,M292A2,M292A5)	EA 1
203	15	PAFZZ	5330-00-222-8992	8735318	19207	ASBESTOS (M292,M292A1,M292A2, M292A5)	EA 1
204	1	PAOZZ	5315-00-839-2325	MS24665-132	96906	PIN,COTTER (M292A5)	EA 2
204	2	PAOZZ	5310-00-814-0673	MS51943-33	96906	NUT,PLAIN,HEXAGON (M292A5)	EA 1
204	3	PAOZZ	5310-00-407-9566	MS35338-45	96906	WASHER,LOCK (M292A5)	EA 1
204	4	XBOZZ		8735329	19207	HANDLE (M292A5)	EA 1
204	5	PAOZZ	5365-00-470-2099	8735426	19207	SPACER (M292A5)	EA 1
204	6	PAOZZ	5305-00-429-1552	171104	21450	SCREW (M292A5)	EA 1
204	7	XBOZZ		7535609	19207	CLIP (M292A5)	EA 1
204	8	PAOZZ	5305-00-883-0628	MS24617-21	96906	SCREW,TAPPING,THREADED (M292A5)	EA 22
204	9	PAOZZ	2540-00-679-1447	7535612	19207	BELLOW,RUBBER,BONNET: ROD (M292A5)	EA 2

(1) ILLUS. (a) FIG. NO.	(2) (b) ITEM NO.	(3) SMR CODE	(3) NATIONAL STOCK NUMBER	(4) PART NUMBER	(5) FSCM	(6) DESCRIPTION USABLE ON CODE	(7) U/M	(8) QTY INC IN UNIT
1812-SPECIAL PURPOSE BODIES (CONT'D)								
204	10	XBOZZ	2510-00-159-8822	7084949	19207	PLATE (M292A5)	EA	2
204	11	XBOZZ		7084925	19207	MEMBER (M292A5)	EA	1
204	12	XBOZZ		7084923	19207	MEMBER (M292A5)	EA	1
204	13	XBOZZ		8735330	19207	ROD (M292A5)	EA	1
204	14	XBOZZ		8735239	19207	ROD (M292A5)	EA	1
204	15	XBFZZ		8735325	19207	POST ASSEMBLY (M292A5)	EA	1
204	16	PAFZZ	4310-00-328-5437	8735248	19207	CLIP (M292A5)	EA	1
204	17	XBFZZ		7535611	19207	ANGLE (M292A5)	EA	1
204	18	XBFZZ	4120-00-701-0763	7047101	19207	AIR CONDITIONER (SEE TM5-4120-227-25P FOR REPAIR PARTS) (M292A5)	EA	1
205	1	PAOZZ	2510-00-405-1969	11607384	19207	DOOR,VAN: RIGHT REAR (M292, M292A1,M292A2,M292A5)	EA	1
205	2	PAOZZ	5305-00-432-4172	MS51861-37	96906	SCREW (M292,M292A1,M292A2,M292A5)	EA	10
205	3	PAOZZ	2540-00-287-2571	7264749	19207	HANDLE,DOOR (M292,M292A1, M292A2,M292A5)	EA	1
205	4	PAOZZ	5330-00-414-6695	11592566	19207	SEAL,REAR DOOR: RIGHT REAR DOOR (M292,M292A1,M292A2,M292A5)	EA	1
205	5	PAOZZ	5315-00-842-3044	MS24665-283	96906	PIN,COTTER (M292,M292A1, M292A2,M292A5)	EA	3
205	6	XBOZZ		8722186-21	19207	BAR, LOCKING DOOR (M292, M292A1,M292A2,M292A5)	EA	1
205	7	PAOZZ	5340-00-839-0098	774891	19207	BOLT AND CASE ASSEMBLY: DOOR, RIGHT (M292,M292A1,M292A2,M292A5)	EA	1
205	8	PAOZZ	5340-00-178-6080	11607402	19207	BOLT AND CASE ASSEMBLY	EA	1
205	9	PAOZZ	5315-00-866-2673	MS35677-48	96906	PIN (M292,M292A1,M292A2,M292A5)	EA	1
205	10	PAOZZ	2540-00-809-7796	10882484	19207	HANDLE (M292,M292A1,M292A2,M292A5)	EA	1
205	11	XBOZZ		11592573-1	19207	CASE ASSEMBLY, DOOR LOCK: DOOR LATCH (M292,M292A1,M292A2,M292A5)	EA	1
205	12	XBOZZ		8722186-22	19207	BAR,DOOR LOCK (M292,M292A1, M292A2,M292A5)	EA	1
205	13	XBOZZ		10937627-2	19207	BUMPER (M292,M292A1,M292A2,M292A5)	EA	1
205	14	PAOZZ	5305-00-014-4700	144700	21450	SCREW,TAPPING,THREAD (M292,M292A1,M292A2,M292A5)	EA	4
205	15	PAOZZ	9905-00-659-7754	7535644	19207	PLATE INSTRUCTION:VAN LEVELING (M292,M292A1,M292A2,M292A5)	EA	1

(1) ILLUS.	(2) (a) FIG. NO.	(3) (b) ITEM NO.	(4) SMR CODE	(5) NATIONAL STOCK NUMBER	(6) PART NUMBER	(7) FSCM	(8) DESCRIPTION	(9) U/M	(10) QTY
							USABLE ON CODE	INC IN UNIT	
1812-SPECIAL PURPOSE BODIES (CONT'D)									
205	16	PAOZZ	5305-00-429-1552	1711104	21450		SCREW (M292,M292A1,M292A2,M292A5)	EA	4
205	17	PAOZZ	5310-00-934-9758	MS35649-202	96906		NUT,PLAIN,HEXAGON (M292, M292A1,M292A2,M292A5)	EA	2
205	18	PAOZZ	5310-00-045-3296	MS35338-43	96906		WASHER,LOCK (M292,M292A1, M292A2,M292A5)	EA	2
205	19	PAOZZ	5306-00-902-0395	MS35751-4	96906		BOLT (M292,M292A1,M292A2,M292A5)	EA	2
205	20	PAOZZ	5340-00-766-6336	7535620	19207		BUMPER (M292,M292A1,M292A2,M292A5)	EA	1
205	21	PAOZZ	2510-00-231-7444	8759465	19207		RACK (M292,M292A1,M292A2,M292A5)	EA	2
205	22	XBOZZ		MS24635-24	96906		SCREW (M292,M292A1,M292A2,M292A5)	EA	2
205	23	XBOZZ		7084861	19207		CLIP (M292,M292A1,M292A2,M292A5)	EA	2
205	24	PAOZZ	5305-00-225-3840	MS90725-7	96906		SCREW,CAP,HEXAGON HEAD (M292, M292A1,M292A2,M292A5)	EA	4
205	25	PAOZZ	5310-00-045-3296	MS35338-43	96906		WASHER,LOCK (M292,M292A1, M292A2,M292A5)	EA	4
205	26	PAOZZ	2540-00-231-0200	7084828	19207		CLAMP (M292,M292A1,M292A2,M292A5)	EA	1
205	27	PAOZZ	2540-00-924-0315	7534653	19207		SEAL,REAR DOOR: RIGHT REAR DOOR (M292,M292A1,M292A2,M292A5)	EA	1
205	28	PAOZZ	2540-00-924-1296	8380443	19207		MOULDING,REAR DOOR: RIGHT SIDE (M292,M292A1,M292A2,M292A5)	EA	2
205	29	PAOZZ	2540-00-924-1425	8380445	19207		MOULDING,REAR DOOR: RIGHT SIDE (M292,M292A1,M292A2,M292A5)	EA	2
205	30	PAFZZ	9320-00-451-8080	8380420	80244		RUBBER SHEET,SOLID: SYN-RU, 5/16 THK,8W,REAR DOOR WEATHERSEAL, INNER,6-1/2FT (M292,M292A1,M292A2,M292A5)	EA	1
205	31	PAOZZ	5340-00-682-1508	MS35647-3	96906		PADLOCK: RIGHT REAR DOOR (M292,M292A1,M292A2,M292A5)	EA	1
206	1	PAOZZ	2510-00-405-1970	11607385	19207		DOOR, VAN BODY, LEFT (M292, M292A1,M292A2,M292A5)	EA	1
206	2	PAOZZ	5305-00-432-4203	MS51861-47	96906		SCREW (M292,M292A1,M292A2, M292A5)	EA	12
206	3	PAOZZ	5340-00-839-0098	7748911	19207		BOLT AND CASE ASSEMBLY (M292,M292A1,M292A2,M292A5)	EA	1
206	4	PAOZZ	5305-00-269-2801	MS90726-58	96906		SCREW,ASSEMBLED WASHER (M292,M292A1,M292A2,M292A5)	EA	2
206	5	XBOZZ		112726	21450		PIN (M292,M292A1,M292A2,M292A5)	EA	2
206	6	XBOZZ		8722168-21	19207		BAR (M292,M292A1,M292A2,M292A5)	EA	1
206	7	XBOZZ		8722168-22	19207		BAR (M292,M292A1,M292A2,M292A5)	EA	1

(1) ILLUS.	(2) (a) FIG. NO.	(3) (b) ITEM NO.	(4) SMR CODE	(5) NATIONAL STOCK NUMBER	(6) PART NUMBER	(7) FSCM	(8) DESCRIPTION USABLE ON CODE	(9) U/M	(10) QTY INC IN UNIT
1812-SPECIAL PURPOSE BODIES (CONT'D)									
206	8	XBOZZ	2540-00-809-7793	11607269	19027		HANDLE ASSEMBLY (M292,M292A1, M292A2,M292A5)	EA	1
206	9	PAOZZ	5315-00-866-2673	MS35677-48	96906		PIN, STRAIGHT, HEADLESS (M92, M292A1, M292A2, M292A5)	EA	1
206	10	XBOZZ		11607268	19207		PIN (M292, M292A1, M292A2, M292A5)	EA	1
206	11	PAOZZ	2540-00-809-7796	10882484	19207		HANDLE DOOR: INNER (M292, M292A1, M292A2, M292A5)	EA	4
206	12	XBOZZ		11592573-2	19207		CASE ASSEMBLY, DOOR (M292, M292A1, M292A2, M292A5)	EA	1
206	13	PAOZZ	5305-00-432-6172	MS51861-37	96906		SCREW (M292, M292A1, M292A2, M292A5)	EA	10
206	14	XBOZZ	5120-00-231-0216	7084860	19207		CLIP (M292, M292A1, M292A2, M292A5)	EA	1
206	15	XAOZZ	2590-00-405-9771	7084840	19207		BRACKET (M292, M292A1, M292A2, M252A5)	EA	1
206	16	PAOZZ	5340-00-443-9890	8380413	19207		LATCH (M292, M292A1, M292A2, M292A5)	EA	1
206	17	PAOZZ	5305-00-432-4203	MS51861-47	96906		SCREW (M292, M292A1, M292A2, M292A5)	EA	4
206	18	PAOZZ	5310-00-061-7325	MS21045-4	96906		NUT (M292, M292A1, M292A2, M292A5)	EA	2
206	19	PAOZZ	5310-00-809-4058	MS27183-10	96906		WASHER, FLAT (M292, M292A1, M292A2, M292A5)	EA	2
206	20	PAOZZ	5305-00-267-8980	MS90726-14	96906		SCREW, CAP, HEXAGON HEAD (M292, M292A1, M292A2, M292A5)	EA	2
206	21	PAOZZ	5325-00-230-9682	7535620-1	19207		BUMPER (M292, M292A1, M292A2, M292A5)	EA	2
206	22	XBOZZ	2510-00-231-7444	8759465	19207		RACK ASSEMBLY (M292, M292A1, M292A2, M292A5)	EA	1
206	23	XBOZZ		171105	21450		SCREW (M292, M292A1, M292A2, M292A5)	EA	4
206	24	XBOZZ		7084861	19207		CLIP (M292, M292A1, M292A2, M292A5)	EA	2
206	25	PAOZZ	5305-00-988-1728	MS35206-287	96906		SCREW, CAP, HEXAGON HEAD (M292, M292A1, M292A2, M292A5)	EA	4
206	26	PAOZZ	5310-00-582-5965	MS35338-44	96906		WASHER, LOCK (M292, M292A1, M292A2, M292A5)	EA	4
206	27	XBOZZ	2540-00-231-0200	7084828	19207		CLAMP (M292, M292A1, M292A2, M292A5)	EA	1
206	28	PAOZZ	2510-00-809-8046	10896799-1	19207		GLASS: REAR DOOR SASH, LEFT AND RIGHT W/WEATHERSEAL (M292, M292A1, M292A2, M292A5)	EA	1

(1) ILLUS.	(2) (a) (b) FIG. ITEM NO. NO.	(3) SMR CODE	(3) NATIONAL STOCK NUMBER	(4) PART NUMBER	(5) FSCM	(6) DESCRIPTION USABLE ON CODE	(7) U/M	(8) QTY INC IN UNIT
1812-SPECIAL PURPOSE BODIES (CONT'D)								
207	1	XDOZZ	5305-00-052-9986	MS24619-54	96906	SCREW (M292,M292A1,M292A2,M292A5)	EA	24
207	2	XDOZZ	5340-00-415-1494	8735084	19207	CUP (M292,M292A1,M292A2,M292A5)	EA	8
207	3	XDOZZ		106915	21450	RIVET (M292,M292A1,M292A2,M292A5)	EA	4
207	4	XBOZZ	2510-00-425-0512	7084961	19207	BAR (M292,M292A1,M292A2,M292A5)	EA	4
207	5	XDOZZ		106912	21450	RIVET (M292,M292A1,M292A2,M292A5)	EA	4
207	6	XBOZZ	3040-00-471-8634	7084966	19207	ARM (M292,M292A1,M292A2,M292A5)	EA	4
207	7	XBOZZ		7084964	19207	PIVOT (M292,M292A1,M292A2,M292A5)	EA	4
207	8	XBOZZ	5315-00-839-5821	MS24665-351	96906	PIN,COTTER (M292,M292A1,M292A2,M292A5)	EA	8
207	9	XDOZZ	5310-00-087-7493	MS27183-13	96906	WASHER,FLAT (M292,M292A1, M292A2,M292A5)	EA	12
207	10	XDOZZ	5315-00-415-6294	11637822-1	19207	PIN (M292,M292A1,M292A2,M292A5)	EA	4
207	11	XIOZZ	3020-00-421-7240	7084969	19207	ROLLER (M292,M292A1,M292A2,M292A5)	EA	8
207	12	XDOZZ	5315-00-495-6495	11637822-2	19207	PIN (M292,M292A1,M292A2,M292A5)	EA	4
207	13	XDOZZ		106912	21450	RIVET (M292,M292A1,M292A2,M292A5)	EA	8
207	14	PAOZZ	5310-00-087-7493	MS27183-13	96906	WASHER,FLAT (M292,M292A1, M292A2,M292A5)	EA	8
207	15	XB0ZZ	2510-00-222-8960	7084962	19207	ARM (M292,M292A1,M292A2,M292A5)	EA	8
207	16	XDOZZ		106904	21450	RIVET (M292,M292A1,M292A2,M292A5)	EA	4
207	17	PAOZZ	2510-00-417-2745	7084965	19207	ARM (M292,M292A1,M292A2,M292A5)	EA	8
207	18	XBOZZ		7084964	19207	PIVOT (M292,M292A1,M292A2,M292A5)	EA	4
207	19	PAOZZ		112726	21450	PIN,COTTER (M292,M292A1, M292A2,M292A5)	EA	4
207	20	PAOZZ	5315-00-013-8082	138082	21450	PIN,STRAIGHT,HEADED (M292, M292A1,M292A2,M292A5)	EA	4
207	21	PAOZZ	2590-00-679-1424	8342292	19207	WIRE ROPE ASSEMBLY: SINGLE LEG COUNTER BALANCE (M292, M292A1,M292A2,M292A5)	EA	4
208	1	XBOOO		7084880	19207	WALL ASSEMBLY,LEFT (M292, M292A1,M292A2,M292A5)	EA	1
208	1	XBOOO		7084879	19207	WALL ASSEMBLY,RIGHT (M292, M292A1,M292A2,M292A5)	EA	1
208	2	PAOZZ	5305-00-432-6172	MS51861-37	96906	SCREW (M292,M292A1,M292A2,M292A5)	EA	32
208	3	XBOZZ		7084892	19207	PLATE (M292,M292A1,M292A2,M292A5)	EA	4
208	4	PAOZZ	5315-00-839-5822	MS24665-353	96906	PIN,COTTER (M292,M292A1, M292A2,M292A5)	EA	6

(1) ILLUS.	(2) (a) (b) FIG. ITEM NO. NO.	(3) SMR CODE	(4) NATIONAL STOCK NUMBER	(5) PART NUMBER	(6) FSCM	(7) DESCRIPTION USABLE ON CODE	(8) U/M INC IN UNIT
1812-SPECIAL PURPOSE BODIES (CONT'D)							
208	5	PAOZZ	5315-00-140-1938	MS35810-6	96906	PIN, STRAIGHT, HEADED (M292, M292A1, M292A2, M292A5)	EA 6
208	6	XBOZZ		MS35812-36	96906	CLEVIS (M292, M292A1, M292A2, M292A5)	EA 6
208	7	XBOZZ		7084894	19207	BAR (M292, M292A1, M292A2, M292A5)	EA 4
208	8	XBOZZ		7084895	19207	BAR (M292, M292A1, M292A2, M292A5)	EA 2
208	9	XBOZZ		7084893	19207	BAR (M292, M292A1, M292A2, M292A5)	EA 2
208	10	PAOZZ	5305-00-432-6172	MS51861-37	96906	SCREW (M292, M292A1, M292A2, M292A5)	EA 16
208	11	PAOZZ	5340-00-679-1494	7084997	19207	LATCH, MORTISE: RH SOLID SIDE, FRONT (M292, M292A1, M292A2, M292A5)	EA 2
208	11	PBOZZ	5340-00-679-1495	8380467	19207	LATCH, MORTISE: LH SOLID SIDE, REAR (M292, M292A1, M292A2, M292A5)	EA 2
208	12	PAOZZ	5340-00-679-1493	7084996	19207	LATCH, MORTISE: RH SOLID SIDE, REAR (M292, M292A1, M292A2, M292A5)	EA 2
208	12	PBOZZ	5340-00-679-1492	8380468	19207	LATCH, MORTISE: LH SOLID SIDE, REAR (M292, M292A1, M292A2, M292A5)	EA 2
208	13	PAOZZ	5310-00-761-6882	MS51967-2	96906	NUT, PLAIN, HEXAGON (M292, M292A1, M292A2, M292A5)	EA 4
208	14	PAOZZ	5310-00-582-5965	MS35338-44	96906	WASHER, LOCK (M292, M292A1, M292A2, M292A5)	EA 4
208	15	PAOZZ	5305-00-225-3839	MS90725-8	96906	SCREW, CAP, HEXAGON HEAD (M292, M292A1, M292A2, M292A5)	EA 4
208	16	PAOZZ	2540-00-679-1446	8698434	19207	CHECK ASSEMBLY, DOOR: EXPANDIBLE BODY, SIDE AND REAR DOORS (M292, M292A1, M292A2, M292A5)	EA 4
209	1	PAOZZ	2540-00-870-9939	8735021	19207	COVER ASSEMBLY CABLE: POWER CABLE (M292, M292A1, M292A2)	EA 1
209	2	PAOZZ	5305-00-787-7107	MS24625-30	96906	SCREW, TAPPING, THREADED (M292, M292A1, M292A2)	EA 1
209	3	XBOZZ		43-C-16570	80244	CHAIN (M292, M292A1, M292A2)	EA 1
209	4	PAOZZ	5315-00-234-1848	MS24665-629	96906	PIN, COTTER (M292, M292A1, M292A2)	EA 1
209	5	XDOZZ	5315-00-013-7238	MS24665-425	96906	PIN, COTTER (M292, M292A1, M292A2)	EA 2
209	6	XDOZZ	3040-00-421-3966	8735059	19207	SHAFT (M292, M292A1, M292A2)	EA 1
209	7	XDOZZ	3120-00-766-3327	8735057	19207	BUSHING (M292, M292A1, M292A2)	EA 4
209	8	XDOZZ	5365-00-419-9465	8735050	19207	SPACER (M292, M292A1, M292A2)	EA 2
209	9	XDOZZ	5365-00-443-9901	8735058	19207	SPACER, SLEEVE (M292, M292A1, M292A2)	EA 2
209	10	PAOZZ	5365-00-443-9902	8735051	19207	SPACER, SLEEVE (M292, M292A1, M292A2)	EA 1

(1) ILLUS.	(2) (a) FIG. NO.	(3) (b) ITEM NO.	(4) SMR CODE	(5) NATIONAL STOCK NUMBER	(6) PART NUMBER	(7) FSCM	(8) DESCRIPTION	(9) U/M	(10) QTY
							USABLE ON CODE	INC	IN UNIT
1812-SPECIAL PURPOSE BODIES (CONT'D)									
209	11	PAOZZ	3830-00-179-6635	8734961	19207	REEL,CABLE(M292,M292A1,M292A2)	EA	1	
209	12	PAOZZ	2590-00-679-1423	7045796	19207	CABLE ASSEMBLY, SPECIAL PURPOSE, ELECTRICAL: POWER (M292,M292A1,M292A2)	EA	1	
209	13	PAOZZ	5310-00-959-1488	MS51922-21	96906	NUT,PLAIN,HEXAGON (M292,M292A1,M292A2)	EA	8	
209	14	PAOZZ	5310-00-637-9541	MS35338-46	96906	WASHER,LOCK (M292,M292A1,M292A2)	EA	6	
209	15	PAOZZ	5305-00-269-2803	MS90726-60	96906	SCREW,CAP,HEXAGON HEAD (M292,M292A1,M292A2)	EA	8	
209	16	PAOZZ	2510-00-443-4839	8735060	19207	HOUSING (M292,M292A1,M292A2)	EA	2	
209	17	XBOZZ		8735063	19207	BAR (M292,M292A1,M292A2)	EA	1	
209	18	PAOZZ	5305-00-269-3214	MS90725-64	96906	SCREW,CAP,HEXAGON HEAD (M292,M292A1,M292A2,)	EA	9	
209	19	PAOZZ	2540-00-421-1597	8735019	19207	SHIELD,SPLASH CABLE (M292,M292A1,M292A2)	EA	1	
209	20	PAOZZ	2590-00-442-5900	8734960	19207	BRACKET,CABLE REEL (M292,M292A1,M292A2)	EA	1	
209	21	XBOZZ		8735061	19207	SHIELD(M292,M292A1,M292A2)	EA	1	
210	1	XBHZZ		8735017	19207	UNDER FRAME (M292,M292A1,M292A2,M292A5)	EA	1	
210	2	PAHZZ	5305-00-432-4203	MS51861-47	96906	SCREW (M292,M292A1,M292A2,M292A5)	EA	8	
210	3	PAHZZ	2510-00-419-5861	8735039	19207	COVER (M292,M292A1,M292A2,M292A5)	EA	1	
210	4	PAHZZ	5310-00-088-1251	MS51922-1	96906	NUT,SELF-LOCKING (M292,M292A1,M292A2,M292A5)	EA	1	
210	5	PAHZZ	5305-00-415-1491	8698440	19207	SCREW (M292,M292A1,M292A2,M292A5)	EA	2	
210	6	PAHZZ	5340-00-799-2218	7084725	19207	LOCK ASSEMBLY(M292,M292A1,M292A2,M292A5)	EA	2	
210	7	PAHZZ	2510-00-231-0212	8735056	19207	PAWL (M292,M292A1,M292A2,M292A5)	EA	1	
210	8	PAHZZ	5315-00-059-0206	MS24665-491	96906	PIN,COTTER (M292,M292A1,M292A2,M292A5)	EA	20	
210	9	PAHZZ	3040-00-231-0221	8735029	19207	SHAFT (M292,M292A1,M292A2,M292A5)	EA	10	
210	10	PAHZZ	2510-00-679-1733	7047098	19207	ROLLER,BODY FRAME: TRUCK VAN (M292,M292A1,M292A2,M292A5)	EA	10	
210	11	PAHZZ	5305-00-726-3091	MS51965-43	96906	SCREW(M292,M292A1,M292A2,M292A5)	EA	8	
210	12	PAHZZ	3040-00-231-7470	8735023	19207	BUSHING (M292,M292A1,M292A2,M292A5)	EA	8	
210	13	PAHZZ	3120-00-766-3327	8735057	19207	BUSHING (M292,M292A1,M292A2,M292A5)	EA	8	

(1) ILLUS.	(2)	(3)	(4)	(5)	(6)	(7)	(8)
(a) FIG. NO.	(b) ITEM NO.	SMR CODE	NATIONAL STOCK NUMBER	PART NUMBER	FSCM	DESCRIPTION USABLE ON CODE	U/M INC IN UNIT
1812-SPECIAL PURPOSE BODIES (CONT'D)							
210	14	PAHZZ	2590-00-231-7484	8735074	19207	SPROCKET ASSEMBLY (M292,M292A1, M292A2,M292A5)	EA 10
210	15	PAHZZ	5365-00-455-1382	8735024	19207	SPACER (M292,M292A1,M292A2, M292A5) NHA8735074	EA 1
210	16	XAHZZ		8735025	19207	SPROCKET (M292,M292A1,M292A2, M292A5)NHA 8735074	EA 1
210	17	XAHZZ		7535631	19207	KEY (M292,M292A1,M292A2, M292A5) NHA 8735074	EA 1
210	18	XAHZZ		8735026	19207	BUSHING (M292,M292A1,M292A2, M292A5) NHA 8735074	EA 1
210	19	PAHZZ	5365-00-299-0067	8735028	19207	SPACER (M292,M292A1,M292A2, M292A5)	EA 10
210	20	PAHZZ	3020-00-415-1479	8735022	19207	SHAFT ASSEMBLY(M292,M292A1, M292A2,M292A5)	EA 2
210	21	PAHZZ	2590-00-331-2637	8735055	19207	BUSHING (M292,M292A1, M292A2,M292A5)	EA 1
210	22	PAHZZ	5315-00-198-5591	103632	21450	PIN,TAPERED,PLAIN (M292, M292A2,M292A2,M292A5)	EA 1
210	23	PAHZZ	2510-00-679-1448	8735054	19207	RATCHET,SHAFT: LOCK,DRIVE SHAFT (M292,M292A1,M292A2,M292A5)	EA 1
210	24	XBHZZ		8735031	19207	SHAFT (M292,M292A1,M292A2,M292A5)	EA 1
210	25	PAOZZ	5210-00-650-7830	7759181	19207	WRENCH,RATCHET (M292,M292A1, M292A2,M292A5)	EA 1
210	26	PAOZZ	5310-00-761-6882	MS51967-2	96906	NUT,PLAIN,HEXAGON (M292, M292A1,M292A2,M292A5)	EA 2
210	27	PAHZZ	5310-00-582-5965	MS35338-44	96906	WASHER,LOCK (M292,M292A1, M292A2,M292A5)	EA 2
210	28	PAHZZ	2510-00-231-7465	8734990	19207	PLATE (M292,M292A1,M292A2,M292A5)	EA 4
210	29	PAHZZ	5305-00-068-0502	MS90725-6	96906	SCREW,CAP,HEXAGON HEAD (M292, M292A1,M292A2,M292A5)	EA 8
210	30	PAHZZ	5310-00-761-6882	MS51967-2	96906	NUT, (M292,M292A1,M292A2,M292A5)	EA 8
210	31	PAHZZ	5310-00-582-5965	MS35338-44	96906	WASHER,FLAT (M292,M292A1, M292A2,M292A5)	EA 8
210	32	PAHZZ	3040-00-419-9431	8735030	19207	SHAFT (M292,M292A1,M292A2,M292A5)	EA 1
210	33	PAHZZ	2510-00-679-1420	7047097	19207	ROLLER,BODY FRAME BEAM: TRUCK,VAN (M292,M292A1,M292A2, M292A5)	EA 10
210	34	XAHZZ		8735018	19207	BEAM ASSEMBLY (M292,M292A1, M292A2,M292A5)	EA 2

(1) ILLUS. (a) FIG. NO.	(b) ITEM NO.	(2) SMR CODE	(3) NATIONAL STOCK NUMBER	(4) PART NUMBER	(5) FSCM	(6) DESCRIPTION USABLE ON CODE	(7) U/M	(8) QTY INC IN UNIT
1812-SPECIAL PURPOSE BODIES (CONT'D)								
210	35	PAHZZ	5305-00-432-4203	MS51861-47	96906	SCREW, MACHINE (M292, M292A1, M292A2, M292A5)	EA	14
210	36	PAHZZ	2510-00-417-2736	8735033	19207	RETAINER (M292, M292A1, M292A2, M292A5)	EA	2
210	37	PAHZZ	5330-00-419-9468	8735034	19207	SEAL (M292, M292A1, M292A2, M292A5)	EA	8
210	38	PAHZZ	5330-00-419-9469	8735036	19207	SEAL (M292, M292A1, M292A2, M292A5)	EA	10
210	39	PAHZZ	5330-00-470-2115	8735035	19207	SEAL (M292, M292A1, M292A2, M292A5)	EA	2
211	1	XBOZZ	5305-00-508-1954	7092434	19207	SCREW (M109, M109A1, M109A2, M109A3, M185, M185A1, M185A2, M185A3)	EA	1
211	2	PAOZZ	5340-00-682-1508	MS35647-3	96906	PADLOCK (M109, M109A1, M109A2, M109A3, M185, M185A1, M185A2, M185A3)	EA	1
211	3	PAOZZ	5340-00-839-0098	7748911	19207	BOLT AND CASE ASSEMBLY (M109, M109A1, M109A2, M109A3, M185, M185A1, M185A2, M185A3)	EA	2
211	4	PAOZZ	5305-00-068-0506	MS90726-6	SCREW C.	M109A1, M109A2, M109A3, M185, M185A1, M185A2, M185A3)	EA	14
211	5	PAOZZ	2540-00-179-3436	7264663	19207	SPACER, LOCK, DOOR (M109, M109A1, M109A2, M109A3, M185, M185A1, M185A2, M185A3)	EA	4
211	6	PAOZZ	5315-00-176-6499	544127	21450	PIN, STRAIGHT, HEADLESS (M109, M109A1, M109A2, M109A3, M185, M185A1, M185A2, M185A3)	EA	1
211	7	PAOZZ	2540-00-287-2572	7264750	19207	HANDLE, DOOR: RIGHT REAR, INSIDE (M109, M109A1, M109A2, M109A3, M185, M185A1, M185A2, M185A3)	EA	1
211	8	PAOZZ	5315-00-839-5821	MS24665-351	96906	PIN, COTTER (M109, M109A1, M109A2, M109A3, M185, M185A1, M185A2, M185A3)	EA	5
211	9	PAOZZ	5310-00-550-1130	MS35333-40	96906	WASHER, LOCK (M109, M109A1, M109A2, M109A3, M185, M185A1, M185A2, M185A3)	EA	7
211	10	PAOZZ	2510-00-040-2017	7264792	19207	LOCK ASSEMBLY (M109, M109A1, M109A2, M109A3, M185, M185A1, M185A2, M185A3)	EA	1
211	11	PAOZZ	2510-00-040-2014	7264787	19207	ROD (M109, M109A1, M109A2, M109A3, M185, M185A1, M185A2, M185A3)	EA	1
211	12	XBOZZ		7264785	19207	ROD, SIDE RACK (M109, M109A1, M109A2, M190A3, M185, M185A1, M185A2, M185A3)	EA	1

(1) ILLUS.	(2)	(3)	(4)	(5)	(6)	(7)	(8)	
(a) FIG. NO.	(b) ITEM NO.	SMR CODE	NATIONAL STOCK NUMBER	PART NUMBER	FSCM	DESCRIPTION USABLE ON CODE	U/M	QTY INC IN UNIT
1812-SPECIAL PURPOSE BODIES (CONT'D)								
211	13	PAOZZ	5305-00-267-8978	MS90726-12	96906	SCREW,CAP,HEXAGON HEAD (M109, M109A1,M109A2,M109A3,M185, M185A1,M185A2,M185A3)	EA	3
211	14	PAOZZ	5340-00-406-1550	7264736	19207	LATCH,RIM (M109,M109A1, M109A2,M109A3,M185,M185A1, M185A2,M185A3)	EA	1
211	15	PBOZZ	2540-00-179-5583	7264735	19207	LATCH,DOOR LOCK (M109, M109A1,M109A2,M109A3,M185 M185A1,M185A2,M185A3)	EA	1
211	16	XBOZZ		7092439	19207	SCREW (M109,M109A1,M109A2, M109A3,M185,M185A1,M185A2, M185A3)	EA	2
211	17	XBOZZ		7264634	19207	GUIDE (M109,M109A1,M109A2, M109A3,M185,M185A1,M185A2, M185A3)	EA	1
211	18	PAOZZ	2540-00-287-2571	7264749	19207	HANDLE,DOOR: RIGHT REAR, OUTSIDE (M109,M109A1,M109A2, M109A3,M185,M185A1,M185A2, M185A3)	EA	1
211	19	PAOZZ	5305-00-068-0504	MS90726-3	96906	SCREW (M109,M109A1,M109A2, M109A3,M185,M185A1,M185A2, M185A3)	EA	11
211	20	XBOZZ		7264664	19207	PLATE (M109,M109A1,M109A2, M109A3,M185,M185A1,M185A2, M185A3)	EA	1
211	21	PAOZZ	5310-00-088-0553	MS21044N5	96906	NUT (M109,M109A1,M109A2, M109A3,M185,M185A1,M185A2, M185A3)	EA	9
211	22	PAOZZ	5306-00-225-9089	MS90726-34	96906	BOLT,MACHINE (M109,M109A1, M109A2,M109A3,M185,M185A1, M185A2,M185A3)	EA	9
211	23	PAOZZ	5310-00-407-9566	MS35338-45	96906	WASHER,LOCK (M109,M109A1, M109A2,M109A3,M185,M185A1, M185A2,185A3)	EA	9
211	24	XBOZZ		7264332	19207	HINGE,TEE (M109,M109A1, M109A2,M109A3,M185,M185A1, M185A2,M185A3)	EA	3
211	25	XBOZZ		7092444	19207	SCREW (M109,M109A1,M109A2, M109A3,M185,M185A1,M185A2, M185A3)	EA	2
211	26	XBOZZ		MS24648-46	96906	SCREW (M109,M109A1,M109A2, M109A3,M185,M185A1,M185A2, M185A3)	EA	2

(1) ILLUS.	(2) (a) FIG. NO.	(3) (b) ITEM NO.	(4) SMR CODE	(5) NATIONAL STOCK NUMBER	(6) PART NUMBER	(7) FSCM	(8) DESCRIPTION USABLE ON CODE	(9) U/M	(10) QTY INC IN UNIT
1812-SPECIAL PURPOSE BODIES (CONT'D)									
211	27	XBOZZ		8328121	19207		HOLDER (M109, M109A1, M109A2, M109A3, M185, M185A1, M185A2, M185A3)	EA	1
211	28	PAOZZ	2510-00-179-5668	7092514	19207		DOOR (M109, M109A1, M109A2, M109A3, M185, M185A1, M185A2, M185A3)	EA	1
211	29	PAOZZ	2510-00-177-8088	7092513	19207		DOOR (M109, M109A1, M109A2, M109A3, M185, M185A1, M185A2, M185A3)	EA	1
211	30	XBOZZ		092442	19207		SCREW (M109, M109A1, M109A2, M109A3, M185, M185A1, M185A2, M185A3)	EA	8
211	31	PAOZZ	2510-00-770-2991	7702991	19207		CHECK: REAR DOOR, LEFT (M109, M109A1, M109A2, M109A3, M185, M185A1, M185A2, M185A3)	EA	1
211	31	PAOZZ	2510-00-770-2992	7702992	19207		CHECK: REAR DOOR, RIGHT (M109, M109A1, M109A2, M109A3, M185, M185A1, M185A2, M185A3)	EA	1
212	1	PAOZZ	5305-00-883-0628	MS24617-21	96906		SCREW, TAPPING: HARNESS MTG (M109, M109A1, M109A2, M109A3, M185, M185A1, M185A2, M185A3)	EA	6
212	2	XBOZZ		7057336	19207		CLAMP, LOOP: HARNESS MTG (M109, M109A1, M109A2, M109A3, M185, M185A1, M185A2, M185A3)	EA	6
212	3	PAOZZ	5310-00-934-9757	MS35649-282	19207		NUT, PLAIN, HEXAGON: CIRCUIT BRAKER MTG (M109, M109A1, M109A2, M109A3, M185, M185A1, M185A2, M185A3)	EA	2
212	4	PAOZZ	5310-00-045-3299	MS35338-42	96906		WASHER, LOCK: CIRCUIT BREAKER MTG (M109, M109A1, M109A2, M109A3, M185, M185A1, M185A2, M185A3)	EA	1
212	5	PAOZZ	5305-00-984-6197	MS35206-249	96906		SCREW, MACHINE: CIRCUIT BREAKER MTG (M109, M109A1, M109A2, M109A3, M185, M185A1, M185A2, M185A3)	EA	2
212	6	XBOZZ	2590-00-410-5779	10937059	19207		HARNESS ASSEMBLY: SHOP VAN EXTERIOR, 24V, (M109, M109A1, M109A2, M109A3, M185, M185A1, M185A2, M185A3)	EA	1
212	7	XBOZZ		8724230	19207		SHELL ASSEMBLY: HARNESS (M109, M109A1, M109A2, M109A3, M185, M185A1, M185A2, M185A3)	EA	1
212	8	XBOZZ		7527645	19207		NUT: HARNESS (M109, M109A1, M109A2, M109A3, M185, M185A1, M185A2, M185A3)	EA	1

(1) ILLUS.	(2) (a) FIG. NO.	(3) (b) ITEM NO.	(4) SMR CODE	(5) NATIONAL STOCK NUMBER	(6) PART NUMBER	(7) FSCM	(8) DESCRIPTION USABLE ON CODE	(9) U/M	(10) QTY INC IN UNIT
1812-SPECIAL PURPOSE BODIES (CONT'D)									
212	9	PAOZZ	5935-00-772-3307	7723307	19207		NUT,BUSHING RETAINER, ELECTRICAL CONNECTOR (M109, M109A1,M109A2,M109A3,M185, M185A1,M185A2,M185A3)	EA	1
212	10	PAOZZ	5935-00-772-2344	7722344	19207		GROMMET: HARNESS (M109,M109A1, M109A2,M109A3,M185,M185A1, M185A2,M185A3)	EA	1
212	11	XBOZZ	5940-00-399-6676	8338564	19207		TERMINAL ASSEMBLY: HARNESS (M109, M109A1,M109A2,M190A3,M185, M185A1,M185A2,M185A3)	EA	2
212	12	XBOZZ		8338570	19207		WASHER, SLOTTED: HARNESS (M109, M109A1,M109A2,M109A3,M185, M185A1,M185A2,M185A3)	EA	2
212	13	XBOZZ		8338569	19207		SHELL: HARNESS (M109,M109A1, M109A2,M109A3,M185,M185A1, M185A2,M185A3)	EA	2
212	14	PAOZZ	5939-00-167-7775	MS27144-1	96906		TERMINAL: HARNESS (M109,M109A1, M109A2,M109A3,M185,M185A1, M185A2,M185A3)	EA	1
212	15	XBOZZ		7720853	19207		CABLE: HARNESS (M109,M109A1, M109A2,M109A3,M185,M185A1, M185A2,M185A3)	EA	1
212	16	XBOZZ	5940-00-705-6711	7056711	19207		TERMINAL: HARNESS (M109,M109A1, M109A2,M109A3,M185,M185A1, M185A2,M185A3)	EA	1
212	17	XBOZZ	6145-00-705-6678	7056678	19207		CABLE: HARNESS (M109,M109A1, M109A2,M109A3,M185,M185A1, M185A2,M185A3)	EA	1
212	18	PAOZZ	5925-00-026-4767	M13516-1-1	81349		CIRCUIT BREAKER: THERMAL, 30VDC, 15 AMP, SPST AUTOMATIC WATERPROOF (M109,M109A1,M109A2,M109A3,	EA	1
212	19	XBFZZ		7092433	19207		SCREW, ASSEMBLED WASHER: HARNESS RECEPTACLE MTG (M109,M109A1, M109A2,M109A3,M185,M185A1, M185A2,M185A3)	EA	4
212	20	XBFZZ		7092505	19207		HARNESS ASSEMBLY: VAN EXTERIOR TO INTERIOR, 24V (M109,M109A1, M109A2,M109A3,M185,M185A1, M185A2,M185A3)	EA	1
212	21	PAFZZ	5999-00-772-2223	7722223	19207		SHIELDING GASKET: HARNESS RECEPTACLE MTG (M109,M109A1,M109A2,M109A3, M185,M185A1,M185A2,M185A3)	EA	1
213	1	PAOZZ	5310-00-811-3494	MS21044N08	96906		NUT, SELF-LOCKING (M109,M109A1, M109A2,M109A3,M185,M185A1, M185A2,M185A3)	EA	2

(1) ILLUS.	(2) (a) FIG. NO.	(3) (b) ITEM NO.	(4) SMR CODE	(5) NATIONAL STOCK NUMBER	(6) PART NUMBER	(7) FSCM	(8) DESCRIPTION USABLE ON CODE	(9) U/M	(10) QTY INC IN UNIT
1812-SPECIAL PURPOSE BODIES (CONT'D)									
213	2	PAOZZ	2510-00-733-3068	7412852	19207		FASTENER,HOOK: LADDER RETAINING (M109,M109A1,M109A2,M109A3, M185,M185A1,M185A2,M185A3)	EA	1
213	3	PAOZZ	2540-00-735-6179	8757809	19207		LADDER, VEHICLE BOARDING (M109, M109A1,M109A2,M109A3,M185, M185A1,M185A2,M185A3)	EA	1
213	NI	PAOFF	2590-00-924-4862	10947398	19207		CYLINDER ASSEMBLY, ACTUATING LINEAR: LEFT GEAR (M292A5)	EA	1
213	NI	PAOFF	2590-00-924-4863	10947399	19207		CYLINDER ASSEMBLY ACTUATING LINEAR: TAIL GATE CLOSING (M292A5)	EA	1
213	NI	PBOZZ	5920-00-855-4260	MILF15160-20	83149		FUSE,CARTRIDGE: HYDRAULIC LIFT GATE (M292A5)	EA	1
213	NI	PBOZZ	5330-00-924-5128	RCSK1709	88422		GASKET: MOTOR,JUNCTION BOX, LIFT GATE (M292A5)	EA	1
213	NI	PAOZZ	2590-00-924-0052	10896943	19207		HANDLE EXTENSION, HYDRAULIC CONTROL: TAIL GATE OPERATION CONTROL (M292A5)	EA	1
213	NI	PAOZZ	2590-00-924-4865	19202	77241		HOSE ASSEMBLY,RUBBER: LIFT AND GATE VALVE TO OIL TANK (M292A5)	EA	1
213	NI	PAOZZ	2590-00-924-4869	GMHR- 6MBX12LG	80713		HOSE ASSEMBLY, RUBBER: PUMP UNION TO ELBOW (M292A5)	EA	1
213	NI	PAOZZ	2590-00-924-4870	12SW- 12MSX45LG	80713		HOSE ASSEMBLY,RUBBER: SERVICE TEE TO CONTROL VALVE (M292A5)	EA	1
213	NI	PAOZZ	2590-00-924-4905	6MHR-6MBX- 29LG	80713		HOSE ASSEMBLY, RUBBER: (1) CONTROL VALVE TO CYLINDER ELEVATING (1) CONTROL VALVE TO PUMP MOTOR (1) CONTROL VALVE TO CHECK VALVE (M292A5)	EA	3
213	NI	PAOZZ	4720-00-924-4951	4F-4MSX42LG	80713		HOSE ASSEMBLY, RUBBER: CYLINDER CONTROL VALVE (M292A5)	EA	2
213	NI	PAOFF	2590-00-924-4938	10947403	19207		PUMP,AUXILIARY,HYDRAULIC: TAILGATE (M292A5)	EA	1
213	NI	PAOFF	2590-00-924-5029	10947395	19207		PUMP ASSEMBLY, HYDRAULIC: LIFT GATE (M292A5)	EA	1
213	NI	PAOZZ	2590-00-924-0194	10896934-1	19207		ROD,CONTROL,LIFT GATE: RIGHT (M292A5)	EA	1
213	NI	PAOZZ	2590-00-924-0215	10896934-2	19207		ROD,CONTROL,LIFT GATE: RIGHT AND LEFT (M292A5)	EA	2
213	NI	XBOZZ		10896934-3	19207		ROD,CONTROL,LIFT GATE (M292A5)	EA	1
213	NI	PAOZZ	2510-00-923-9510	10896933	19207		WING,SCREW,ASSEMBLY: HYDRAULIC LIFT GATE (M292A5)	EA	1
213	NI	PAOZZ	2590-00-923-9184	10937460	19207		STARTER,MANUAL: MANUAL, HYDRAULIC LIFT GATE (M292A5)	EA	1

(1)	(2)	(3)	(4)	(5)	(6)	(7)	(8)	
ILLUS.							QTY	
(a)	(b)	SMR	NATIONAL	PART		DESCRIPTION	U/M	INC
FIG.	ITEM	CODE	STOCK	NUMBER	FSCM			IN
NO.	NO.		NUMBER			USABLE ON CODE		UNIT
1812-SPECIAL PURPOSE BODIES (CONT'D)								
213	NI	XBOZZ		10947394	19207	TANK, HYDRAULIC LIFT GATE (M292A5)	EA	1
213	NI	PAOZZ	2590-00-924-4997	10947356	19207	TERMINAL ASSEMBLY: HYDRAULIC LIFT GATE (M292A5)	EA	1
213	NI	PAOZZ	2590-00-999-5956	10947400	19207	VALVE, CONTROL HYDRAULIC: LIFT GATE (M292A5)	EA	1
214	1	PAOZZ	9905-00-248-9850	MS20995-F47	96906	WIRE, STEEL CARBON (M764)	EA	1
214	2	PAOZZ	5305-00-728-6286	MS51973-64	96906	SETSCREW, HEXAGON SOCKET (M764)	EA	3
214	3	PAHZZ	3020-00-134-7948	11623336	19207	SPROCKET: CHAIN, SECOND REDUCTION DRIVEN (M764)	EA	1
214	4	PAHZZ	5315-00-177-0708	11623807	19207	KEY, MACHINE (M764)	EA	2
214	5	PAHZZ	5365-00-700-5176	7005176	19207	SHIM SET: WORM HOUSING MOUNTING (M764)	EA	1
214	5	KFHZZ		7005176-1	19207	SHIM: .002 THK (M764)	EA	2
214	5	KFHZZ		7005176-2	19207	SHIM: .003 THK (M764)	EA	2
214	5	KFHZZ		7005176-3	19207	SHIM: .005 THK (M764)	EA	2
214	6	PAHZZ	5310-00-763-8901	MS51968-23	96906	NUT, PLAIN, HEXAGON (M764)	EA	5
214	7	XBHZZ		11623282	19207	BRACKET: RETAINING, POWER-LEVELER SHIFTING HANDLE (M764)	EA	1
214	8	XBHZZ		MS51096-168	19207	SCREW, CAP, HEXAGON HEAD: S, GRADE 5, CD-OR-ZN-PLTD. 3/4-16UNF-2A X 4 (M764)	EA	2
214	9	PAOZZ	5310-00-959-7600	MS51922-5	96906	NUT, SELF-LOCKING (M764)	EA	1
214	10	PAHZZ	5365-00-700-5168	7005168	19207	SHIM SET: WORM HOUSING MOUNTING (M764)	EA	1
214	10	KFHZZ		7005168-1	19207	SHIM .020 THK (M764)	EA	4
214	10	KFHZZ		7005168-2	19207	SHIM: .010 THK (M764)	EA	4
214	10	KFHZZ		7005168-3	19207	SHIM: .005 THK (M764)	EA	4
214	11	XBHZZ		11623280	19207	BRACKET: CHAIN TIGHTENING SHAFT (M764)	EA	1
214	12	PAHZZ	5310-00-732-0560	MS51968-14	96906	NUT, PLAIN, HEXAGON (M764)	EA	1
214	13	PAHZZ	5310-00-584-5272	MS35338-48	96906	WASHER, LOCK (M764)	EA	5
214	14	XBHZZ		11623244	19207	SHIM SET: CHAIN TIGHTENING SHAFT BRACKET MOUNTING (M764)	EA	1
214	14	KFHZZ		11623244-1	19207	SHIM: .005 THK (M764)	EA	2
214	14	KFHZZ		11623244-2	19207	SHIM: .010 THK (M764)	EA	2
214	14	KFHZZ		11623244-3	19207	SHIM: .020 THK (M764)	EA	2

(1) ILLUS.	(2) (a) FIG. NO.	(3) (b) ITEM NO.	(4) SMR CODE	(5) NATIONAL STOCK NUMBER	(6) PART NUMBER	(7) FSCM	(8) DESCRIPTION	(9) U/M	(10) QTY INC IN UNIT
1812-SPECIAL PURPOSE BODIES (CONT'D)									
214	15	PAHZZ	5305-00-716-8180	MS90726-119	96906		SCREW, CAP, HEXAGON HEAD (M764)	EA	2
214	16	PAHZZ	5310-00-134-3341	11623264	19207		SPACER PLATE: ECCENTRIC BUSHING (M764)	EA	1
214	17	PAHZZ	5305-00-761-4227	MS90726-111	96906		SCREW, CAP, HEXAGON HEAD (M764)	EA	2
214	18	PAHZZ	3020-00-134-5643	11623276	19207		BUSHING, ECCENTRIC: CHAIN TIGHTENING SPROCKET (M764)	EA	1
214	19	PAHZZ	5305-00-725-4187	MS90726-114	96906		SCREW, CAP, HEXAGON HEAD (M764)	EA	2
214	20	PAHZZ	3820-00-134-7971	11623279	19207		SHAFT: CHAIN TIGHTENING SPROCKET (M764)	EA	1
214	21	AOZZ		11623805-1	19207		CHAIN ASSEMBLY: 37 LINKS, FIRST REDUCTION (M764)	EA	1
214	22	XBOZZ		MS421A60-1RC2CLA	96906		LINK ASSEMBLY, MASTER (M764)	EA	1
214	23	XBOZZ		MS421A60-1RCAX37	96906		CHAIN, ROLLER (M764)	EA	1
214	24	PAHZZ	3020-00-197-5862	11622924	19207		SPROCKET ASSEMBLY, WHEEL: CHAIN, SECOND REDUCTION DRIVE (M764)	EA	1
214	25	XAHZZ		11623257	19207		SPROCKET: CHAIN, SECOND REDUCTION DRIVE (M764)	EA	1
214	26	PAHZZ	3120-00-134-3342	11623266	19207		BEARING, SLEEVE: SPROCKET, SECOND REDUCTION DRIVE CHAIN (M764)	EA	1
214	27	PAHZZ	3020-00-413-4367	11623338	19207		SPROCKET, WHEEL: CHAIN FIRST REDUCTION DRIVE (M764)	EA	1
214	28	AOZZ		11623805-5	19207		CHAIN ASSEMBLY: 25 LINKS, SECOND REDUCTION DRIVEN (M764)	EA	1
214	29	XBOZZ		MS421A80-1RC2CLA	96906		LINK ASSEMBLY, MASTER (M764)	EA	1
214	30	XBOZZ		MS421A80-1RCAX25	96906		CHAIN, ROLLER (M764)	EA	1
214	31	XBOZZ		11623270	19207		COVER: CHAIN (M764)	EA	1
214	32	PAZZ	3120-01-042-1407	11623277	19207		BUSHING: CHAIN COVER MOUNTING (M764)	EA	1
214	33	PAZZ	5310-00-823-8803	MS27183-21	96906		WASHER, FLAT (M764)	EA	1
214	34	PAZZ	5310-00-820-6653	MS35338-50	96906		WASHER, LOCK (M764)	EA	1
214	35	PAZZ	5305-00-725-4105	MS97026-164	96906		SCREW, CAP, HEXAGON HEAD (M764)	EA	1
214	36	PAHZZ	5310-00-432-7244	11623345	19207		DISK: FRICTION CHAIN TIGHTENING SHAFT SPROCKET (M764)	EA	2
214	37	PAHZZ	5310-00-584-7888	MS35338-51	96906		WASHER, LOCK (M764)	EA	1

(1) ILLUS.	(2) (a) FIG. NO.	(3) (b) ITEM NO.	(4) SMR CODE	(5) NATIONAL STOCK NUMBER	(6) PART NUMBER	(7) FSCM	(8) DESCRIPTION USABLE ON CODE	(9) U/M	(10) (8) QTY INC IN UNIT
1812-SPECIAL PURPOSE BODIES (CONT'D)									
214	38	PAOZZ	4730-00-050-4208	MS15003-1	96906	FITTING, LUBRICATION (M764)	EA	1	
214	39	XBOZZ		11623278	19207	COLLAR: RETAINING, CHAIN COVER (M764)	EA	1	
214	40	PAOZZ	5305-00-267-8974	MS90726-8	96906	SCREW, CAP, HEXAGON HEAD (M764)	EA	1	
214	41	PAOZZ	5310-00-809-4058	MS27183-10	96906	WASHER, FLAT (M764)	EA	1	
214	42	PAOZZ	9905-00-356-8963	11609923	19207	PLATE, INSTRUCTION: BORING MACHINE CONTROL LEVER OPERATION (M764)	EA	1	
214	43	PAOZZ	5305-00-840-5938	MS21318-19	96906	SCREW, DRIVE (M764)	EA	16	
215	1	XBOZZ		11623269	19207	COVER: CHAIN (M764)	EA	1	
215	2	XBOZZ		11623275	19207	DIAL: CHAIN COVER (M764)	EA	1	
215	3	PAOZZ	5310-00-407-9566	MS35338-45	96906	WASHER, LOCK (M764)	EA	2	
215	4	PAOZZ	5306-00-225-9087	MS90726-32	96906	BOLT, MACHINE (M764)	EA	2	
215	5	PAOZZ	5310-00-820-6653	MS35338-50	96906	WASHER, LOCK (M764)	EA	8	
215	6	PAOZZ	5310-00-763-8905	MS51968-20	96906	NUT, PLAIN, HEXAGON (M764)	EA	1	
215	7	PAOZZ	4730-00-050-4208	MS15003-1	96906	FITTING, LUBRICATION (M764)	EA	1	
215	8	PAHZZ	5310-00-763-8901	MS51968-23	96906	NUT, PLAIN, HEXAGON (M764)	EA	5	
215	9	PAHZZ	5310-00-584-7888	MS35338-51	96906	WASHER, LOCK (M764)	EA	1	
215	10	PAHZZ	5310-00-432-7244	11623345	19207	DISK: CHAIN TIGHTENING SHAFT SPROCKET (M764)	EA	2	
215	11	PAHZZ	5360-00-412-2001	11623261	19207	SPRING, HELICAL, COMPRESSION: SPROCKET FRICTION DISK (M764)	EA	1	
215	12	PAOZZ	5305-00-725-4105	MS90726-164	96906	SCREW, CAP, HEXAGON HEAD (M764)	EA	1	
215	13	PAOZZ	5310-00-823-8803	MS27183-21	96906	WASHER, FLAT (M764)	EA	3	
215	14	PAOZZ	3120-01-042-1407	11623277	19207	BUSHING: CHAIN COVER MOUNTING (M764)	EA	1	
215	15	PAHZZ	3020-00-197-5862	11622924	19207	SPROCKET ASSEMBLY, WHEEL: CHAIN SECOND REDUCTION CHAIN (M764)	EA	1	
215	16	PAHZZ	3120-00-134-3342	11623266	19207	BEARING, SLEEVE: SPROCKET, SECOND REDUCTION DRIVE CHAIN (M764)	EA	1	
215	17	XAHZZ		11623257	19207	SPROCKET: CHAIN, SECOND REDUCTION DRIVE (M764)	EA	1	
215	18	PAOZZ		MS421A80-1RCAX23	96906	CHAIN, ROLLER: 23 LINKS, SECOND REDUCTION DRIVEN (M764)	EA	1	
215	19	PAOZZ		MS421A80-1RC2CLA	96906	LINK ASSEMBLY: CONNECTING, SECOND REDUCTION DRIVEN CHAIN ASSEMBLY (M764)	EA	1	

(1) ILLUS.	(2) (a) FIG. NO.	(3) (b) ITEM NO.	(4) SMR CODE	(5) NATIONAL STOCK NUMBER	(6) PART NUMBER	(7) FSCM	(8) DESCRIPTION USABLE ON CODE	(9) U/M	(10) QTY INC IN UNIT
1812-SPECIAL PURPOSE BODIES (CONT'D)									
215	20	PAHZZ	3020-00-413-4367	11623338	19207		SPROCKET, WHEEL: CHAIN FIRST REDUCTION DRIVEN (M764)	EA	1
215	21	PAHZZ	3020-00-134-7948	11623336	19207		SPROCKET, WHEEL: CHAIN SECOND REDUCTION DRIVEN (M764)	EA	1
215	22	PAHZZ	5305-00-728-6286	MS51973-64	96906		SETSCREW (M764)	EA	2
215	23	PAHZZ	9505-00-248-9850	MS20995-F47	96906		WIRE, STEEL CARBON (M764)	EA	1
215	24	XBHZZ		11623265	19207		BEARING: CHAIN TIGHTENING SHAFT BRACKET (M764)	EA	1
215	25	XBHZZ		11623263	19207		SPACER: CHAIN TIGHTENING SHAFT BEARING (M764)	EA	1
215	26	XBHZZ		11623252	19207		BRACKET: CHAIN TIGHTENING SHAFT (M764)	EA	1
215	27	PAHZZ	5310-00-584-5272	MS35338-48	96906		WASHER, LOCK (M764)	EA	1
215	28	PAHZZ	5310-00-732-0560	MS51968-14	96906		NUT, PLAIN, HEXAGON (M764)	EA	1
215	29	PAHZZ	5305-00-725-4109	MS90726-163	96906		SCREW, CAP, HEXAGON HEAD (M764)	EA	1
215	30	PAHZZ	5315-00-177-0708	11623807	19207		KEY, MACHINE (M764)	EA	1
215	31	PAHZZ	5365-00-700-5176	7005176	19207		SHIM SET: WORM HOUSING MOUNTING (M764)	EA	1
215	31	PAHZZ		7005176-1	19207		SHIM: .002 THK (M764)	EA	2
215	31	PAHZZ		7005176-2	19207		SHIM: .003 THK (M764)	EA	2
215	31	PAHZZ		7005176-3	19207		SHIM: .005 THK (M764)	EA	2
215	32	PAHZZ	5365-00-700-5168	7005168	19207		SHIM SET: WORM HOUSING MOUNTING (M764)	EA	1
215	32	KFHZZ		7005168-1	19207		SHIM: .020 THK (M764)	EA	4
215	32	KFHZZ		7005168-2	19207		SHIM: .010 THK (M764)	EA	4
215	32	KFHZZ		7005168-3	19207		SHIM: .005 THK (M764)	EA	4
215	33	PAHZZ	5310-00-264-4033	7005172	19207		WASHER, FLAT (M764)	EA	2
215	34	PAHZZ	5306-00-700-5173	7005173	19207		BOLT, MACHINE (M764)	EA	2
215	35	PAHZZ	5305-00-725-4114	MS90726-166	96906		SCREW,CAP, HEXAGON HEAD (M764)	EA	1
215	36	PAHZZ	5305-00-716-8180	MS90726-119	96906		SCREW, CAP, HEXAGON HEAD (M764)	EA	1
215	37	XBHZZ		11623245	19207		SHIM SET: CHAIN TIGHTENING SHAFT BRACKET MOUNTING (M764)	EA	1
214	37	KFHZZ		11623245-1	19207		SHIM: .020 THK (M764)	EA	1
215	37	KFHZZ		11623245-2	19207		SHIM: .010 THK (M764)	EA	1
215	37	KFHZZ		11623245-3	19207		SHIM: .005 THK (M764)	EA	1

(1) ILLUS.	(2) (a) FIG. NO.	(3) SMR CODE	(4) NATIONAL STOCK NUMBER	(5) PART NUMBER	(6) FSCM	(7) DESCRIPTION USABLE ON CODE	(8) QTY INC IN UNIT
1812-SPECIAL PURPOSE BODIES (CONT'D)							
215	38	PAHZZ	5310-00-134-3341	11623264	19207	SPACER, PLATE: ECCENTRIC BUSHING (M764)	EA 1
215	39	PAHZZ	3020-00-134-5643	11623276	19207	BUSHING ECCENTRIC: CHAIN TIGHTENING SPROCKET SHAFT (M764)	EA 1
215	40	PAHZZ	3820-00-134-7971	11623279	19207	SHAFT: CHAIN TIGHTENING SPROCKET (M764)	EA 1
215	41	PAHZZ	5305-00-725-4111	MS90726-165	96906	SCREW, CAP, HEXAGON HEAD (M764)	EA 2
215	42	PAHZZ	5305-00-725-4098	MS90726-160	96906	SCREW, CAP, HEXAGON HEAD (M764)	EA 1
215	43	XBHZZ		11623262	19207	STUD: CHAIN COVER AND POWER-LEVELER DRIVE HOUSING MOUNTING (M764)	EA 1
215	44	PAOZZ		MS421A60-IRC2CLA	96906	LINK ASSEMBLY: CONNECTING, FIRST REDUCTION DRIVE CHAIN ASSEMBLY (M764)	EA 1
215	45	PAOZZ		MS421A60-1RCAX43	96906	CHAIN ASSEMBLY: 43 LINKS, FIRST REDUCTION DRIVE (M764)	EA 1
216	1	PAHZZ	5310-00-842-1211	MS35692-17	96906	NUT, CASTELLATED (M764)	EA 1
216	2	PAHZZ	5315-00-842-3044	MS24665-283	96906	PIN, COTTER: TO RETAIN SHIFTING ARM NUT (1) TO RETAIN SHIFTER ARM LINK PINS (3) (M764)	EA 4
216	3	PAHZZ	5310-00-080-6004	MS27183-14	96906	WASHER, FLAT (M764)	EA 1
216	4	XBHZZ		11623268	19207	SPRING: TENSION, POWER-LEVELER SHIFTING HANDLE (M764)	EA 1
216	5	XBHZZ		11623259	19207	HANDLE: SHIFTING, POWER-LEVELER DRIVE (M764)	EA 1
216	6	PAOZZ	5305-00-253-5618	MS21318-27	96906	SCREW, DRIVE, TO ATTACH ITEMS 7, 8, AND 46-4 EA (M764)	EA 12
216	7	PAOZZ	9905-00-356-9077	11609922	19207	PLATE, INSTRUCTION: POWER-LEVELING PROCEDURE (M764)	EA 1
216	8	PAOZZ	9905-00-356-9047	11609925	19207	PLATE, INSTRUCTION: POWER-LEVELING PROCEDURE (M764)	EA 1
216	9	XBHZZ		11623282	19207	BRACKET: RETAINING, POWER-LEVELER SHIFTING HANDLE (M764)	EA 1
216	10	PAHZZ	5315-00-845-7787	MS24665-289	96906	PIN, COTTER (M764)	EA 2
216	11	XBHZZ		11623800	19207	NUT, SLOTTED, HEXAGON: SPECIAL, 7/8-14UNF-2B (M764)	EA 2
216	12	XBHZZ		11623260	19207	RETAINER: BEARING, WORM DRIVE GEAR SPROCKET (M764)	EA 1
216	13	XBHZZ		11623242	19207	SHIM SET: BEARING, WORM DRIVE GEAR SPROCKET (M764)	EA 1

TM9-2320-209-34P

(1) ILLUS.	(2) (a) FIG. NO.	(3) (b) ITEM NO.	(4) SMR CODE	(5) NATIONAL STOCK NUMBER	(6) PART NUMBER	(7) FSCM	(8) DESCRIPTION USABLE ON CODE	(9) U/M	(10) QTY INC IN UNIT
1812-SPECIAL PURPOSES BODIES (CONT'D)									
216	13		KFHZZ		11623242-1	19207	SHIM: .020 THK (M764)	EA	1
216	13		KFHZZ		11623242-2	19207	SHIM: .010 THK (M764)	EA	1
216	13		KFHZZ		11623242-3	19207	SHIM: .005 THK (M764)	EA	1
216	14		PAHZZ	3020-00-134-7951	11623347	19207	SPROCKET, WHEEL: CHAIN, WORM DRIVE (M764)	EA	1
216	15		PAHZZ	3120-00-179-7665	11623267	19207	BEARING, SLEEVE: UPPER, POWER-LEVELER DRIVE HOUSING (M764)	EA	1
216	16		PAHZZ	5315-00-815-8840	MS35810-4	96906	PIN, CLEVIS (M764)	EA	3
216	17		PAHZZ	3110-00-112-6425	708238	21450	ROLLER ASSEMBLY: BEARING, WORM DRIVE CHAIN SPROCKET (M764)	EA	1
216	18		PAZZ	4730-00-172-0034	MS15003-6	96906	FITTING, LUBRICATION (M764)	EA	1
216	19		XBHZZ		11623249	19207	SHAFT, SHIFTER: CLUTCH FORK (M764)	EA	1
216	20		PAHZZ	3820-00-134-7960	11622916	19207	HOUSING ASSEMBLY: W/BEARING 15 AND 29, POWER-LEVELER DRIVE (M764)	EA	1
216	21		PAHZZ	3040-00-134-7970	11623250	19207	SHAFT: DRIVE, POWER-LEVELER (M764)	EA	1
216	22		PAHZZ	5365-00-252-5671	11623246	19207	SHIM: BEARING (M764)	EA	1
216	23		PAHZZ	3110-00-554-5967	700561	21450	BEARING, BALL: POWER-LEVELER DRIVE SHAFT (M764)	EA	1
216	24		PAHZZ	5310-00-134-4148	11623272	19207	NUT, SPECIAL (M764)	EA	1
216	25		PAHZZ	5365-00-194-4792	11623247	19207	SPACER, SLEEVE: DRIVE GEAR (M764)	EA	1
216	26		PAHZZ	5310-00-809-8536	MS27183-24	96906	WASHER, FLAT (M764)	EA	1
216	27		PAHZZ	5315-00-011-9120	MS24665-287	96906	PIN, COTTER (M764)	EA	1
216	28		PAHZZ	5315-00-849-7237	MS20066-379	96906	KEY, MACHINE (M764)	EA	1
216	29		PAHZZ	3120-00-179-7663	11623273	19207	BEARING, SLEEVE: LOWER, POWER-LEVELER DRIVE HOUSING (M764)	EA	1
216	30		XBHZZ	2590-00-238-0035	11622900	19207	CAP ASSEMBLY: POWER-LEVELER DRIVE HOUSING (M764)	EA	1
216	31		PAHZZ	3120-00-402-8381	11623253	19207	BEARING, SLEEVE (M764)	EA	1
216	32		XAHZZ		11623320	19207	CAP (M764)	EA	1
216	33		PAHZZ	5310-00-584-5272	MS35338-48	96906	WASHER, LOCK (M764)	EA	2
216	34		PAHZZ	5305-00-226-7767	MS90726-109	96906	SCREW, CAP, HEXAGON HEAD (M764)	EA	1
216	35		PAHZZ	9905-00-248-9850	MS20995-F47	96906	WIRE, STEEL, CARBON (M764)	EA	1
216	36		PAHZZ	3020-00-406-1477	11623256	19207	SPROCKET, WHEEL: CHAIN DRIVE (M764)	EA	1
216	37		PAHZZ	5305-00-728-6286	MS51973-64	96906	SETScrew (M764)	EA	1

(1) ILLUS.	(2) (a) FIG. NO.	(3) SMR ITEM CODE NO.	(4) NATIONAL STOCK NUMBER	(5) PART NUMBER	(6) FSCM	(7) DESCRIPTION USABLE ON CODE	(8) QTY INC IN UNIT
1812-SPECIAL PURPOSE BODIES (CONT'D)							
216	38	PAHZZ	3020-00-438-7201	5704142	19207	GEAR SET: WORM DRIVE (M764)	EA 1
216	39	XAHZZ		11623346	19207	PINION: W/ INTERGRAL SHAFT, WORM DRIVE (M764)	EA 1
216	40	XAHZZ		11623340	19207	GEAR: WORM DRIVE (M764)	EA 1
216	41	PAHZZ	5315-00-177-0708	11623807	19207	KEY, MACHINE (M764)	EA 1
216	42	PAHZZ	3820-00-134-7978	11623339	19207	CLUTCH: WORM DRIVE (M764)	EA 1
216	43	PAHZZ	3820-00-161-4859	7005217	19207	FORK: CLUTCH SHIFTER (M764)	EA 1
216	44	XBHZZ		11623274	19207	LINK: RETAINING, POWER-LEVELER SHIFTING ROD (M764)	EA 2
216	45	XBHZZ		11623271	19207	ROD: HANDLE, POWER-LEVELER SHIFTING (M764)	EA 1
216	46	PAOZZ	9905-00-356-9059	11609926	19207	PLATE, INSTRUCTION: POWER-LEVELING PROCEDURE (M764)	EA 1
217	1	PAHZZ	2590-00-490-0764	7339176	19207	HOUSING: WORM VERTICAL AND HORIZONTAL LEVELING (M764)	EA 2
217	2	XBHZZ		7005175	19207	SCREW, SPECIAL: SQUARE-HEAD, DOGPOINT, 3/8-16UNC-2A X 1-1/2, EACH ASSEMBLY (2) (M764)	EA 4
217	3	PAHZZ	5305-00-725-4111	MS90726-165	96906	SCREW, CAP, HEXAGON HEAD: EACH ASSEMBLY (2) (M764)	EA 4
217	4	PAHZZ	5310-00-820-6653	MS35338-50	96906	WASHER, LOCK: EACH ASSEMBLY (2) (M764)	EA 4
217	5	PAHZZ	3040-00-134-7955	11623283	19207	SHAFT, STRAIGHT: VERTICAL LEVELING WORM GEAR (M764)	EA 1
217	6	PAHZZ	3120-00-617-8631	11623254	19207	BEARING, SLEEVE: VERTICAL AND HORIZONTAL LEVELING WORM SHAFT EACH ASSEMBLY (1) (M764)	EA 2
217	7	PAOZZ	4730-00-050-4208	MS15003-1	96906	FITTING, LUBRICATION: VERTICAL LEVELING WORM SHAFT (2), HORIZONTAL LEVELING WORM SHAFT (1) (M764)	EA 3
217	8	PAHZZ	5315-00-426-3138	7005174	19207	KEY, MACHINE: WORM RETAINING, EACH ASSEMBLY (1) (M764)	EA 2
217	9	PAHZZ	3040-00-134-7956	11623281	19207	SHAFT, STRAIGHT: HORIZONTAL LEVELING WORM GEAR (M764)	EA 1
217	10	XBHZZ		444027	21450	BUSHING, PIPE, REDUCING: HORIZONTAL LEVELING WORM SHAFT (M764)	EA 1
217	11	PAHZZ	3120-00-700-5170	7005170	19207	WASHER: WORM THRUST, EACH ASSEMBLY (1) (M764)	EA 2
217	12	PAHZZ	3020-00-134-7953	11623342	19207	GEAR WORM: VERTICAL AND HORIZONTAL LEVELING, EACH ASSEMBLY (1) (M764)	EA 2

(1) ILLUS.	(2) (a) FIG. NO.	(3) SMR ITEM CODE NO.	(4) NATIONAL STOCK NUMBER	(5) PART NUMBER	(6) FSCM	(7) DESCRIPTION USABLE ON CODE	(8) U/M	(9) QTY INC IN UNIT
1812-SPECIAL PURPOSE BODIES (CONT'D)								
217	13	PAHZZ	3820-00-165-0000	7005169	19207	BEARING: WORM ADJUSTING, EACH ASSEMBLY (1) (M764)	EA	2
218	1	PAHZZ	5305-00-958-5260	MS35190-321	96906	SCREW, MACHINE (M764)	EA	2
218	2	PAOZZ	5310-00-762-6239	MS51968-29	96906	NUT, PLAIN, HEXAGON (M764)	EA	1
218	3	PAOZZ	5310-00-584-7889	MS35338-53	96906	WASHER, LOCK (M764)	EA	1
218	4	XBHZZ		7005181	19207	COVER: DERRICK SHEAVE (M764)	EA	1
218	5	XBHZZ		MS90726-241	96906	SCREW, CAP, HEXAGON HEAD: S, GRADE 5, CD-PLTD, 1-12UNF-2A X 4-3/4 (M764)	EA	1
218	6	PAHZZ	5310-00-087-4652	MS51922-17	96906	NUT, SELF-LOCKING (M764)	EA	2
218	7	XBHZZ		11623388	19207	SCREW, MACHINE, SPECIAL: DOG-POINT, 1/4 UNC-2A X 3/4 (M764)	EA	2
218	8	PAHZZ	5310-00-550-1130	MS35333-40	96906	WASHER, LOCK (M764)	EA	2
218	9	XBHZZ		11622954	19207	GUIDE: RACK BAR (M764)	EA	1
218	10	XBHZZ		11622956	19207	PIN: RETAINING, RACK BAR GUIDE (M764)	EA	1
218	11	XBHZZ		11623355	19207	BAR: AUGER RACK (M764)	EA	1
218	12	XBHZZ		11622968	19207	TUBE: INTEGRAL DERRICK (M764)	EA	1
218	13	PAHZZ	5310-00-225-6408	MS51922-53	96906	NUT, SELF-LOCKING (M764)	EA	3
218	14	PAOZZ	3940-00-406-1535	7374012	19207	SHEAVE ASSEMBLY: SNATCH (M764)	EA	1
218	15	XBFFZZ		11677043	19207	PIN, RETAINING: SNATCH SHEAVE SPACER (M764)	EA	1
218	16	PAFZZ	3020-00-406-7312	11647750	19207	PULLEY ASSEMBLY, GROOVE: SNATCH SHEAVE (M764)	EA	1
218	17	XBFFZZ		7005189	19207	PULLEY, GROOVE: SNATCH SHEAVE (M764)	EA	1
218	18	XBFFZZ		7005191	19207	BEARING, SLEEVE: SNATCH SHEAVE (M764)	EA	1
218	19	XBFFZZ		7374013	19207	SPACER: BEARING SNATCH SHEAVE (M764)	EA	1
218	20	XBFFZZ		MS20995-F91	96906	WIRE, STEEL, CARBON (M764)	EA	1
218	21	XBFFZZ		7005240	19207	BOLT: SHEAVE RETAINING (M764)	EA	1
218	22	XBFFZZ		7005248	19207	HOUSING: SNATCH SHEAVE (M764)	EA	1
218	23	XBOZZ	4030-00-242-5575	AN116-12	88044	SHACKLE ASSEMBLY (M764)	EA	1
218	24	XBHZZ		11622967	19207	BASE: DERRICK TUBE (M764)	EA	1
218	25	PAHZZ	5310-00-584-7888	MS35338-51	96906	WASHER, LOCK (M764)	EA	6

(1) ILLUS.	(2) (a) FIG. NO.	(3) SMR CODE	(3) NATIONAL STOCK NUMBER	(4) PART NUMBER	(5) FSCM	(6) DESCRIPTION USABLE ON CODE	(7) U/M	(8) QTY INC IN UNIT
1812-SPECIAL PURPOSE BODIES (CONT'D)								
218	26	PAHZZ	5305-00-727-8816	MS90726-187	96906	SCREW, CAP, HEXAGON HEAD (M764)	EA	6
218	27	PAHZZ	5305-00-725-4105	MS90726-164	96906	SCREW, CAP, HEXAGON HEAD (M764)	EA	3
218	28	PAHZZ	5310-00-167-0680	MS35338-49	96906	WASHER, LOCK (M764)	EA	2
218	29	XBHZZ		7005087	19207	SCREW, CAP, HEXAGON HEAD (M764)	EA	2
218	30	PAOZZ	9905-00-356-8964	11609845	19207	PLATE, INSTRUCTION: DERRICK CAPACITY (M764)	EA	1
218	31	PAOZZ	9905-00-356-9110	11609805	19207	PLATE, INSTRUCTION: DERRICK OPERATION (M764)	EA	1
218	32	PAOZZ	5305-00-253-5618	MS21318-27	96906	SCREW, DRIVE: TO ATTACH ITEMS 30 AND 31-4 EA (M764)	EA	8
218	33	XBHZZ		7005086	19207	CAP: DERRICK TUBE (M764)	EA	1
218	34	XBFZZ		7005177	19207	SLEEVE, BEARING: DERRICK SHEAVE (M764)	EA	1
218	35	PAFZZ	3020-00-406-7311	11647751	19207	PULLEY ASSEMBLY, GROOVE: DERRICK (M764)	EA	1
218	36	XBFZZ		7005182	19207	PULLEY, GROOVE: DERRICK (M764)	EA	1
218	37	PAFZZ	3120-00-700-5178	7005178	19207	BEARING, SLEEVE: DERRICK (M764)	EA	1
218	38	XBHZZ		11622955	19207	BLOCK, SUPPORT: DERRICK SHEAVE (M764)	EA	1
219	1	PAHZZ	5310-00-242-5622	11623239	19207	NUT, RACK CARRIER: UPPER AND LOWER (M764)	EA	2
219	2	PAHZZ	5305-00-983-7434	MS16998-79	96906	SCREW, CAP, SOCKET HEAD:S, CD-OR-ZN-PLTD, 3/8-24UNF- 3 X 2-1/2 (M764)	EA	4
219	3	XBHZZ		MS20995-F91	96906	WIRE, STEEL CARBON (M764)	EA	1
219	4	PAHZZ	3820-00-162-5452	7005068	19207	RETAINER, RACK THRUST: UPPER AND LOWER PLATES (M764)	EA	2
219	5	PAHZZ	3820-00-700-5070	7005070	19207	PLATE, RACK THRUST: THICK, UPPER AND LOWER (M764)	EA	6
219	6	PAHZZ	5315-00-700-5077	7005077	19207	PIN, STRAIGHT, HEADLESS: SHORT, RETAINING, RACK BAR THRUST PLATE (M764)	EA	2
219	7	PAHZZ	3820-00-700-5071	7005071	19207	PLATE, RACK THRUST: THIN, UPPER AND LOWER (M764)	EA	2
219	8	PAOZZ	4730-00-221-2142	MS20913-10S	96906	PLUG, PIPE, BORING CASE DRAIN (M764)	EA	1
219	9	PAHZZ	5310-00-842-1190	MS35691-61	96906	NUT, PLAIN, HEXAGON: LEVELING WORM MOUNTING (M764)	EA	1
219	10	PAHZZ	5310-00-550-3714	MS35333-47	96906	WASHER, LOCK: TO ATTACH RETAINING RING (4), TO ATTACH WORM WHEEL (5) (M764)	EA	9

(1) ILLUS. (a) FIG. NO.	(b) ITEM NO.	(2) SMR CODE	(3) NATIONAL STOCK NUMBER	(4) PART NUMBER	(5) FSCM	(6) DESCRIPTION USABLE ON CODE	(7) U/M	(8) QTY INC IN UNIT
1812-SPECIAL PURPOSE BODIES (CONT'D)								
219	11	PAHZZ	5310-00-763-8901	MS51958-23	96906	NUT, PLAIN, HEXAGON: TO ATTACH RING (3), TO ATTACH WORM WHEEL (3) (M764)	EA	6
219	12	PAHZZ	5310-00-584-7888	MS35338-51	96906	WASHER, LOCK: TO ATTACH RETAINING RING (3), TO ATTACH WORM WHEEL (3) (M764)	EA	6
219	13	PAHZZ	3020-00-134-7954	11623337	19207	GEAR, WORM WHEEL: LEVELING (M764)	EA	1
219	14	PAHZZ	5305-00-947-2309	MS90727-194	96906	SCREW, CAP, HEXAGON HEAD: TO ATTACH WORM WHEEL (3), TO ATTACH RETAINING RING (3) (M764)	EA	6
219	15	PAHZZ	5305-00-728-5474	MS90727-193	96906	SCREW, CAP, HEXAGON HEAD (M764)	EA	1
219	16	XBHZZ		7005121	19207	LOCK PLATE, RETAINING: BORING CASE (M764)	EA	1
219	17	XBHZZ		11623801	19207	SCREW, CAP, HEXAGON HEAD: SPECIAL 3/4-10UNF-2A X 1-3/4 (TO ATTACH RETAINING RING (4), TO ATTACH WORM WHEEL (4)) (M764)	EA	8
219	18	MHHZZ		11623258	19207	FELT: WORM WHEEL-TO-RETAINING RING (M764) (FAB. FROM 8305-00-633-9838, 3/8X5/8X21/4)	EA	2
219	19	XBHZZ		7005044	19207	CASE, EARTH BORER (M764)	EA	1
219	20	PAHZZ	4730-00-050-4208	MS15003-1	96906	FITTING, LUBRICATION: BORING CASE COVER (1), BORING CASE (2) (M764)	EA	3
219	21	PAHZZ	5365-00-700-5129	7005129	19207	SPACER: RACK CARRIER UPPER NUT (M764)	EA	1
219	21	XAHZZ		7005129-1	19207	SHIM: .020 THK (M764)	EA	2
219	21	XAHZZ		7005129-2	19207	SHIM: .010 THK (M764)	EA	2
219	21	XAHZZ		7005129-3	19207	SHIM: .005 THK (M764)	EA	2
219	22	PAHZZ	5310-00-820-6653	MS35338-50	96906	WASHER, LOCK (M764)	EA	10
219	23	PAFZZ	3820-00-134-7959	11623877	19207	LEVEL MOUNTING ASSEMBLY: CIRCULAR LEVEL (M764)	EA	1
219	24	PAHZZ	5330-00-180-9290	MS51000-181-2	96906	SEAL, OIL: BORING CASE COVER (M764)	EA	1
219	25	PAHZZ	5315-00-271-8539	7005076	19207	PIN, STRAIGHT, HEADLESS: LONG RETAINING RACK THRUST PLATE (M764)	EA	6
219	26	PAHZZ	5305-00-727-2283	MS90727-162	96906	SCREW, CAP, HEXAGON HEAD (M764)	EA	9
219	27	XBHZZ		11623241	19207	COVER: BORING CASE (M764)	EA	1
219	28	PAOZZ	4730-00-221-2140	MS20913-6S	96906	PLUG, PIPE, LUBRICATION LEVEL (M764)	EA	1
219	29	PAOZZ	5310-00-407-9566	MS35338-45	96906	WASHER, LOCK (M764)	EA	8
219	30	PAOZZ	5306-00-225-9087	MS90726-32	96906	BOLT, MACHINE (M764)	EA	8

(1)	(2)	(3)	(4)	(5)	(6)	(7)	(8)
ILLUS.							QTY
(a)	(b)	SMR	NATIONAL	PART		DESCRIPTION	U/M
FIG.	ITEM	CODE	STOCK	NUMBER	FSCM		INC
NO.	NO.		NUMBER			USABLE ON CODE	IN
							UNIT
1812-SPECIAL PURPOSE BODIES (CONT'D)							
219	31	XBOZZ		7005085	19207	PLATE: INSPECTION BORING CASE (M764)	EA 1
219	32	PAOZZ	5330-00-143-7439	11623235	19207	GASKET: INSPECTION PLATE (M764)	EA 1
219	33	PAHZZ	5330-00-180-9290	MS51000-181-2	21450	SEAL, PLAIN ENCASED: BORING CASE (M764)	EA 1
220	1	PAHZZ	3110-00-100-5503	712904	21450	BEARING, ROLLER, TAPER: RACK CARRIER (M764)	EA 2
220	2	XA		706948	21450	CUP (M764)	EA 1
220	3	XA		705576	21450	CONE (M764)	EA 1
220	4	PAHZZ	5365-00-700-5140	7005140	19207	SHIM SET: UPPER AND LOWER RACK CARRIER BEARINGS (M764)	EA 1
220	4	XA		7005140-1	19207	SHIM: .030 THK (M764)	EA 2
220	4	XA		7005140-2	19207	SHIM: .020 THK (M764)	EA 2
220	4	XA		7005140-3	19207	SHIM: .005 THK (M764)	EA 2
220	5	XBHZZ		7005069	19207	SPACER, SLEEVE: RACK CARRIER (M764)	EA 1
220	6	PAHZZ	5310-00-276-8710	7005139	19207	NUT, PLAIN, ROUND: BEARING ADJUSTING (M764)	EA 2
220	7	PAHZZ	5310-00-426-3143	7005141	19207	WASHER, LOCK: BEARING ADJUSTING (M764)	EA 1
220	8	PAHZZ	3110-00-100-3584	705782	21450	CONE AND ROLLERS, TAPERED: RACK FEED IDLER GEAR (M764)	EA 2
220	9	PAHZZ	5365-00-700-5142	7005142	19207	SHIM SET: RACK FEED IDLER GEAR BEARING (M764)	EA 1
220	9	XA		7005142-1	19207	SHIM: .020 THK (M764)	EA 2
220	9	XA		7005142-2	19207	SHIM: .010 THK (M764)	EA 2
220	9	XA		7005142-3	19207	SHIM: .005 THK (M764)	EA 2
220	10	PAHZZ	5330-00-700-5135	7005135	19207	RETAINER, PINION SEAL: MATCHED SET (M764)	EA 2
220	11	PAHZZ	5330-00-134-5158	11623381	19207	SEAL: RACK PINION (M764)	EA 2
220	12	PAHZZ	3020-00-134-7949	11623237	19207	GEAR, SPUR: RACK FEED (M764)	EA 1
220	13	PAHZZ	3110-00-198-2599	11623827	19207	BEARING: RACK FEED GEAR AND ROLLER (M764)	EA 3
220	14	PAHZZ	3820-00-162-5453	7005075	19207	BEARING, THRUST: RACK FEED GEAR AND THRUST ROLLER SHAFTS (M764)	EA 2
220	15	PAHZZ	5315-00-234-1664	MS24665-495	96906	PIN, COTTER (M764)	EA 2
220	16	XBHZZ		7005147	19207	NUT, SLOTTED-HEXAGON (M764)	EA 2
220	17	PAHZZ	3120-00-700-5073	7005073	19207	ROLLER: RACK THRUST (M764)	EA 1

(1) ILLUS. (a) FIG. NO.	(2) ITEM NO.	(3) SMR CODE	(3) NATIONAL STOCK NUMBER	(4) PART NUMBER	(5) FSCM	(6) DESCRIPTION USABLE ON CODE	(7) U/M	(8) QTY INC IN UNIT
1812-SPECIAL PURPOSE BODIES (CONT'D)								
220	18	PAHZZ	9505-00-248-9850	MS20995-F47	96906	WIRE, STEEL, CARBON (M764)	EA	1
220	19	XBHZZ	5306-00-149-8687	11623802	19207	BOLT, CAP, DRILLED HEXAGON HEAD: SPECIAL (M764)	EA	9
220	20	PAHZZ	5305-00-481-2823	7005095	19207	SETSCREW (M764)	EA	2
220	21	PAHZZ	5305-00-700-5132	7005132	19207	SCREW, MACHINE: ATTACH AUGER DRIVE GEAR-TO-RACK CARRIER (M764)	EA	3
220	22	PAHZZ	4730-00-700-5072	7005072	19207	BOLT, FLUID PASSAGE: RACK THRUST ROLLER (M764)	EA	1
220	23	PAHZZ	5306-00-995-8673	7005074	19207	SHAFT, GEAR: RACK FEED GEAR (M764)	EA	1
220	24	PAHZZ	3830-00-700-5043	7005043	19207	CARRIER: RACK (M764)	EA	1
220	25	PAHZZ	5315-00-472-1947	11623395	19207	PIN: THRUST WASHER RETAINING (M764)	EA	1
220	26	PAHZZ	5365-00-700-5136	7005136	19207	SHIM SET: RACK DRIVE GEAR (M764)	EA	1
220	26	XAHZZ		7005136-1	19207	SHIM: .020 THK (M764)	EA	2
220	26	XAHZZ		7005136-2	19207	SHIM: .010 THK (M764)	EA	2
220	26	XAHZZ		7005136-3	19207	SHIM: .005 THK (M764)	EA	2
220	27	PAHZZ	3110-00-120-3732	11623826	19207	BEARING, ROLLER: INNER, RACK FEED SPUR PINION (M764)	EA	1
220	28	PAHZZ	3110-00-112-6425	708238	21450	BEARING, ROLLER: OUTER, RACK FEED SPUR PINION (M764)	EA	1
220	29	PAHZZ	3120-00-661-4662	7005131	19207	WASHER, THRUST: RACK FEED SPUR PINION (M764)	EA	1
220	30	PAHZZ	3040-00-700-5130	7005130	19207	SHAFT, BEVEL PINION: RACK FEED (M764)	EA	1
221	1	PAHZZ	5310-00-763-8901	MS51968-23	96906	NUT, PLAIN, HEXAGON: TO ATTACH RETAINING RING (7), TO ATTACH WORM WHEEL (8) (M764)	EA	15
221	2	PAHZZ	5310-00-584-7888	MS35338-51	96906	WASHER, LOCK: TO ATTACH RETAINING RING (7), TO ATTACH WORM WHEEL (8) (M764)	EA	15
221	3	PAHZZ	3020-00-134-7954	11623337	19207	GEAR, WORM WHEEL: LEVELING (M764)	EA	1
221	4	XBHZZ		11623396	19207	SCREW, CAP, HEXAGON HEAD: SPECIAL 3/4-16UNF-2A X 4-1/4, TO ATTACH RETAINING RING (7), TO ATTACH WORM WHEEL (8) (M764)	EA	15
221	5	XBHZZ		7005171	19207	STUD, PLAIN: MOUNTING, LEVELING WORM HOUSING (M764)	EA	4
221	6	PAHZZ	2590-00-498-2390	11623813	19207	HOUSING, GEAR: INTERMEDIATE (M764)	EA	1
221	7	PAOZZ	4730-00-278-3380	MS49005-10	96906	PLUG, PIPE: LUBRICANT LEVEL (M764)	EA	1
221	8	PAOZZ	4730-00-203-0549	MS49005-16	96906	PLUG, PIPE: LUBRICANT DRAIN (M764)	EA	2
221	8A	PAOZZ	4820-00-726-4719	5196397	96906	VALVE, AIR PRESSURE	EA	1
221	8B	XDOZZ		144037		BUSHING, PIPE CPHX1	EA	1
221	8C	XDOZZ		218856		BUSHING, PIPE CPHX1-1	EA	1

(1) ILLUS.	(2) (a) FIG. NO.	(3) (b) ITEM NO.	(4) SMR CODE	(5) NATIONAL STOCK NUMBER	(6) PART NUMBER	(7) FSCM	(8) DESCRIPTION	(9) U/M	(10) QTY
1812-SPECIAL PURPOSE BODIES (CONT'D)									
221	9		XBHZZ		7005121	19207	LOCK PLATE, RETAINING (M764)	EA	1
221	10		MHHZZ		11623258	19207	FELT: WORM WHEEL-TO-RETAINING RING (M764)		
				5365-00-282-6337	7005150	19207	(FAB. FROM 8305-00-633-9838, 3/8X5/8X21/4)	EA	2
221	11		PAHZZ		7005150	19207	RING, RETAINING (M764)	EA	2
221	12		PAHZZ		7005149	19207	NUT, PLAIN, ROUND: ADJUSTING, FIRST REDUCTION DRIVE AND FEED GEAR (M764)	EA	2
221	13		PAHZZ		714043	21450	BEARING, BALL: FIRST REDUCTION FEED GEAR (M764)	EA	1
221	14		PAHZZ		7005152	19207	SHIM SET: FIRST REDUCTION DRIVE AND FEED GEARS (M764)	EA	1
221	14		XA		7005152-1	19207	SHIM: .020 THK (M764)	EA	2
221	14		XA		7005152-2	19207	SHIM: .010 THK (M764)	EA	2
221	14		XA		7005152-3	19207	SHIM: .005 THK (M764)	EA	2
221	15		XBHZZ		7005151	19207	SPACER, DRIVE GEAR (M764)	EA	1
221	16		PAHZZ		7005155	19207	NUT, LOCK, BEARING: ADJUSTING (M764)	EA	1
221	17		PAHZZ		7005148	19207	RING, RETAINING (M764)	EA	1
221	18		PAHZZ		700631	21450	BEARING BALL: SECOND REDUCTION DRIVE PINION (M764)	EA	1
221	19		PAHZZ		7005154	19207	SHIM SET: SECOND REDUCTION DRIVE PINION BEARING (M764)	EA	1
221	19		XA		7005154-1	19207	SHIM: .020 THK (M764)	EA	1
221	19		XA		7005154-2	19207	SHIM: .010 THK (M764)	EA	1
221	19		XA		7005154-3	19207	SHIM: .005 THK (M764)	EA	1
221	20		PAHZZ		7704096	19207	KEY, MACHINE (M764)	EA	2
221	21		PAHZZ		5704141	19207	GEAR SET (M764)	EA	1
221	22		XA		11623225	19207	PINION, W/ INTEGRAL SHAFT: SECOND REDUCTION DRIVE (M764)	EA	1
221	23		XA		11623238	19207	GEAR: RACK DRIVE (M764)	EA	1
221	24		PAHZZ		7005112	19207	ROLLER, BEARING: SECOND REDUCTION DRIVE PINION (M764)	EA	24
221	25		PAHZZ		5704140	19207	GEAR SET (M764)	EA	1
221	26		XA		11623226	19207	PINION, W/INTEGRAL SHAFT: SECOND REDUCTION FEED (M764)	EA	1

(1)	(2)	(3)	(4)	(5)	(6)	(7)	(8)
ILLUS.							QTY
(a)	(b)	SMR	NATIONAL	PART		DESCRIPTION	U/M
FIG.	ITEM	CODE	STOCK	NUMBER	FSCM		INC
NO.	NO.		NUMBER			USABLE ON CODE	IN
							UNIT
1812-SPECIAL PURPOSE BODIES (CONT'D)							
221	27	XA		11623236	19207	GEAR: RACK FEED IDLER (M764)	EA 1
221	28	XA		11623240	19207	PINION, SPUR: RACK FEED (M764)	EA 1
221	29	PAHZZ	5365-00-700-5153	7005153	19207	SHIM SET: FIRST REDUCTION FEED GEAR (M764)	EA 1
221	29	XA		7005153-1	18296	SHIM: .020 THK (M764)	EA 2
221	29	XA		7005153-2	19207	SHIM: .010 THK (M764)	EA 2
221	29	XA		7005253-3	19207	SHIM: .005 THK (M764)	EA 2
221	30	PBHZZ		7005156	19207	FLANGE: BEARING RETAINER (M764)	EA 1
221	31	PAHZZ	5310-00-584-5272	MS35338-48	96906	WASHER, LOCK (M764)	EA 8
221	32	PAHZZ	5305-00-719-5219	MS90727-111	96906	SCREW, CAP, HEXAGON HEAD (M764)	EA 8
221	33	PAHZZ	3110-00-554-5610	700567	21450	BEARING, BALL: FIRST REDUCTION FEED GEAR HUB (M764)	EA 1
221	34	PAHZZ	5365-00-700-5097	7005097	19207	SHIM SET: SECOND REDUCTION FEED PINION BEARING (M764)	EA 1
221	34	XA		7005097-1	19207	SHIM: .0598 THK (M764)	EA 2
221	34	XA		7005097-2	19207	SHIM: .020 THK (M764)	EA 2
221	34	XA		7005097-3	19207	SHIM: .005 THK (M764)	EA 2
221	35	PAHZZ	3110-00-554-5830	714072	21450	BEARING, BALL: SECOND REDUCTION FEED PINION (M764)	EA 1
221	36	PAHZZ	5315-00-298-1499	MS24665-360	96906	PIN, COTTER (M764)	EA 1
221	37	XBHZZ		7005147	19207	NUT, SLOTTED, HEXAGON: SPECIAL (M764)	EA 1
221	38	XBHZZ		7005084	19207	CAP: INTERMEDIATE CASE (M764)	EA 1
221	39	PAHZZ	5310-00-637-9541	MS35338-46	96906	WASHER, LOCK (M764)	EA 6
221	40	PAHZZ	5305-00-269-3236	MS90727-60	96906	SCREW, CAP, HEXAGON HEAD (M764)	EA 6
221	41	PAHZZ	5330-00-700-5092	7005092	19207	GASKET: CAP COVER (M764)	EA 1
221	42	PAHZZ	5310-00-407-9566	MS35338-45	96906	WASHER, LOCK (M764)	EA 4
221	43	PAHZZ	5306-00-225-9087	MS90726-32	96906	BOLT, MACHINE (M764)	EA 4
221	44	XBHZZ		7005083	19207	COVER, ACCESS (M764)	EA 1
222	1	PAHZZ	3820-00-134-7963	11623209	19207	CASE: CLUTCH (M764)	EA 1
222	2	PAOZZ	4730-00-930-2341	MS49005-14	96906	PLUG, PIPE (M764)	EA 2
222	3	XBOZZ		11623017	19207	DIPSTICK: LUBRICANT LEVEL (M764)	EA 1
222	4	XBFZZ		114057	21450	BUSHING, PIPE, REDUCING: MALLEABLE IRON, ZINC FINISH, 1-1/4 X 3/8 NPT (M764)	EA 1

(1) ILLUS.	(2) (a) FIG. NO.	(3) (b) ITEM NO.	(4) SMR CODE	(5) NATIONAL STOCK NUMBER	(6) PART NUMBER	(7) FSCM	(8) DESCRIPTION	(9) U/M	(10) QTY
1812-SPECIAL PURPOSE BODIES (CONT'D)									
222	5		XBOZZ		127956	21450	BUSHING, PIPE: MALLEABLE IRON, ZINC FINISH, 3/8 X 1/8NPT (M764)	EA	1
222	6		PAOZZ	4820-00-726-4719	5196397	19207	VALVE, PRESSURE (M764)	EA	1
222	7		PAHZZ	5330-00-410-5833	11623181	19207	GASKET: CLUTCH HOUSING-TO-THROW CAN (M764)	EA	4
222	8		PAHZZ	5365-00-842-2613	MS16633-1062	96906	RING, RETAINING: CLUTCH THROW-CAM SLEEVE (M764)	EA	4
222	9		PAHZZ	3120-00-179-7664	11623194	19207	BUSHING, SLEEVE: THROW-CAM (M764)	EA	4
222	10		PAHZZ	3820-00-134-7974	11623191	19207	CAM: CLUTCH THROW (M764)	EA	2
222	11		PAHZZ	5330-00-618-2518	MS29561-222	96906	PACKING, PREFORMED: CLUTCH THROW CAM (M764)	EA	4
222	12		XBHZZ		11623202	19207	HOUSING: THROW-CAM (M764)	EA	1
222	13		PAHZZ	5310-00-637-9541	MS35338-46	96906	WASHER, LOCK (M764)	EA	16
222	14		PAHZZ	5305-00-269-2803	MS90726-60	96906	SCREW, CAP, HEXAGON HEAD (M764)	EA	16
222	15		PAHZZ	5305-00-719-5235	MS90727-114	96906	SCREW, CAP, HEXAGON HEAD (M764)	EA	8
222	16		PAHZZ	5330-00-410-9801	11623196	19207	GASKET: IDLER GEAR HOUSING TO CLUTCH CASE (M764)	EA	1
222	17		PAHZZ	5306-00-134-7976	11623199	19207	SHAFT: MAIN DRIVE IDLER GEAR (M764)	EA	1
222	18		PAHZZ	5330-00-690-9594	MS29561-210	96906	PACKING, PREFORMED: MAIN DRIVE IDLER GEAR SHAFT (M764)	EA	2
222	19		PAHZZ	3110-00-155-6675	700580	21450	BEARING, BALL: MAIN DRIVE IDLER GEAR (M764)	EA	2
222	20		PAHZZ	5330-00-143-7498	11623184	19207	GASKET: BEARING AND SEAL RETAINER-TO-IDLER GEAR HOUSING (M764)	EA	2
222	21		PAHZZ	5305-00-724-5884	MS51963-103	96906	SETSCREW (M764)	EA	1
222	22		PAHZZ		11623203	19207	RETAINER: BEARING AND SEAL (M764)	EA	2
222	23		PAHZZ	5310-00-584-5272	MS35338-48	96906	WASHER, LOCK: MAIN DRIVE IDLER GEAR HOUSING MOUNTING (8), BEARING AND SEAL RETAINER MOUNTING (8) (M764)	EA	16
222	24		PAHZZ	5305-00-226-7767	MS90726-109	96906	SCREW, CAP, HEXAGON HEAD (M764)	EA	8
222	25		XBHZZ		11622930	19207	COLLAR: MAIN DRIVE GEAR SHAFT (M764)	EA	1
222	26		XBHZZ		11662941	19207	SLEEVE :COLLAR AND COMPANION FLANGE (M764)	EA	2
222	27		XDHZZ	3040-00-134-9757	11662940	19207	SEAL: OIL (M764)	EA	2
222	28		PAHZZ	4130-00-020-2023	700581	21450	BEARING, BALL: MAIN DRIVE GEAR SHAFT (M764)	EA	2
222	29		PAHZZ	5310-00-732-0560	MS51968-14	96906	NUT, PLAIN, HEXAGON (M764)	EA	8

(1) ILLUS.	(2) (a) (b) FIG. ITEM NO. NO.	(3) SMR CODE	(3) NATIONAL STOCK NUMBER	(4) PART NUMBER	(5) FSCM	(6) DESCRIPTION USABLE ON CODE	(7) U/M	(8) QTY INC IN UNIT
1812-SPECIAL PURPOSE BODIES (CONT'D)								
222	30	PBHZZ	5330-00-143-7497	11623154	19207	GASKET: COMPANION FLANGE (M764)	EA	1
222	31	PAHZZ		11623186	19207	FLANGE: COMPANION (M764)	EA	1
222	32	PAHZZ	5315-00-298-1481	MS24665-357	96906	PIN, COTTER (M764)	EA	1
222	33	XBHZZ		7005147	19207	NUT, SLOTTED, HEXAGON (M764)	EA	1
222	34	PAHZZ		11622931	19207	WASHER, PLAIN: SPECIAL (M764)	EA	1
222	35	PAHZZ	3040-00-134-7957	11622941	19207	SHAFT, SHOULDERED: MAIN DRIVE GEAR PINION (M764)	EA	1
222	36	PAHZZ	5315-00-700-5157	7005157	19207	KEY, MACHINE (M764)	EA	2
222	37	PAHZZ	5330-00-618-2517	MS29561-214	96906	PACKING, PREFORMED: MAIN DRIVE PINION SHAFT (M764)	EA	1
222	38	PAHZZ	3020-00-134-7947	11623185	19207	GEAR, SPUR: MAIN DRIVE (M764)	EA	1
222	39	PAHZZ	3820-00-134-7972	11623197	19207	HOUSING: MAIN DRIVE IDLER GEAR (M764)	EA	1
222	40	PAHZZ	5315-00-013-7214	MS24665-359	96906	PIN, COTTER (M764)	EA	1
222	41	PAHZZ	5310-00-297-3245	596647	21450	NUT, CASTELLATED, HEXAGON (M764)	EA	1
222	42	PAHZZ	3820-00-134-7973	11623198	19207	SPACER, BEARING: MAIN DRIVE IDLER (M764)	EA	1
222	43	PAHZZ	3020-00-134-7952	11623192	19207	GEAR, SPUR: MAIN DRIVE IDLER (M764)	EA	1
222	44	PAHZZ	4730-00-188-1877	141504	21450	NIPPLE, PIPE (M764)	EA	1
222	45	XBHZZ		119098	21450	ELBOW, PIPE: 90 DEGREES, 1/2-IN. PIPE SIZE (M764)	EA	1
222	46	XBHZZ		219646	21450	NIPPLE, PIPE: STANDARD, 1/2-IN. PIPE SIZE X 4-1/2 (M764)	EA	1
223	1	XBHZZ		11623200	19207	SETSCREW: SPECIAL, CUP-POINT, 3/8-16UNC-2A X 3/4 (M764)	EA	1
223	2	XBHZZ		11623201	19207	NUT: ADJUSTING, FEED CLUTCH SHAFT BEARING (M764)	EA	1
223	3	XBHZZ		MS20995-F91	96906	WIRE, STEEL, CARBON (M764)	EA	1
223	4	PAHZZ	3110-00-155-6302	700415	21450	BEARING, BALL: FEED CLUTCH SHAFT (M764)	EA	2
223	5	PAHZZ	3820-00-134-7967	11623161	19207	HUB ASSEMBLY, CLUTCH (M764)	EA	2
223	6	PAHZZ	3830-00-700-5081	7005081	19207	DISK, CLUTCH: INTERNAL TOOTH, FEED BRAKE (13), FEED CLUTCH (9) (M764)	EA	22
223	7	PAHZZ	2520-00-134-7962	11623809	19207	DISK ASSEMBLY, CLUTCH: W/LINING EXTERNAL TOOTH, FEED CLUTCH (M764)	EA	8

(1) ILLUS.	(2) (a) FIG. NO.	(3) (b) ITEM NO.	(4) SMR CODE	(5) NATIONAL STOCK NUMBER	(6) PART NUMBER	(7) FSCM	(8) DESCRIPTION	(9) U/M	(10) QTY	
								INC	UNIT	
1812-SPECIAL PURPOSE BODIES (CONT'D)										
223	8	PAHZZ	3830-00-700-5080	7005080	19207		DISK, CLUTCH: EXTERNAL TOOTH, CLUTCH AND BRAKE, FEED CLUTCH (1), FEED BRAKE (13) (M764)	EA	14	
223	9	PAHZZ	3020-00-401-9544	11623155	19207		PLATE, CLUTCH: PRESSURE (FEED CLUTCH) (M764)	EA	1	
223	10	PAHZZ	3110-00-158-8352	10948079-1	19207		BEARING AND CUP ASSEMBLY: TAPERED ROLLER CLUTCH PRESSURE PLATE (M764)	EA	1	
223	11	PAHZZ	5310-00-763-8905	MS51968-20	96906		NUT, PLAIN, HEXAGON (M764)	EA	4	
223	12	PAHZZ	5310-00-820-6653	MS35338-50	96906		WASHER, LOCK (M764)	EA	6	
223	13	PAHZZ	5330-00-143-7490	11623183	19207		GASKET: BRAKE SHEEL (M764)	EA	2	
223	14	PAHZZ	3120-00-489-0356	11623149	19207		BEARING, SLEEVE (M764)	EA	1	
223	15	XBHZZ		11623195	19207		RING: THROW, FEED CLUTCH AND BRAKE (M764)	EA	1	
223	16	PAHZZ	5310-00-151-8910	11623166	19207		NUT: ADJUSTING, PRESSURE PLATE (M764)	EA	1	
223	17	XBHZZ		MS150457	96906		BALL: S, 1/4 DIA, PRESSURE PLATE ADJUSTING NUT (M764)	EA	1	
223	18	PAHZZ	5360-00-448-5301	11623172	19207		SPRING, HELICAL: PRESSURE PLATE ADJUSTING NUT (M764)	EA	1	
223	19	PAHZZ	3020-00-402-5180	11623167	19207		PLATE: PRESSURE, FEED BRAKE (M764)	EA	1	
223	20	PAHZZ	5365-00-700-5152	7005152	19207		SHIM SET: FEED CLUTCH SHAFT BEARING (M764)	EA	1	
223	20	XAHZZ		7005152-1	19207		SHIM: .020 THK (M764)	EA	1	
223	20	XAHZZ		7005152-2	19207		SHIM: .010 THK (M764)	EA	1	
223	20	XAHZZ		7005152-3	19207		SHIM: .005 THK (M764)	EA	1	
223	21	XBHZZ		11623180	19207		RETAINER (M764)	EA	1	
223	22	PAHZZ	3020-00-438-7200	5704143	19207		GEAR SET (M764)	EA	1	
223	23	XAHZZ		11623219	19207		PINION, W/INTEGRAL SHAFT: FIRST REDUCTION FEED (M764)	EA	1	
223	24	XAHZZ		11647915	19207		GEAR AND HUB ASSEMBLY: FIRST REDUCTION FEED, INTERMEDIATE CASE GEAR ASSEMBLY (M764)	EA	1	
223	25	PAHZZ	3120-00-179-7661	11623227	19207		BEARING, SLEEVE: BUSHING-TYPE, FIRST REDUCTION FEED PINION (M764)	EA	2	
223	26	XBHZZ		11623218	19207		SPACER: BEARING (M764)	EA	1	
223	27	PAHZZ	5330-00-286-8225	500294	21450		SEAL, PLAIN ENCASED: FIRST REDUCTION FEED PINION (M764)	EA	1	

(1)	(2)	(3)	(4)	(5)	(6)	(7)	(8)
ILLUS.							QTY
(a)	(b)	SMR	NATIONAL	PART		DESCRIPTION	U/M
FIG.	ITEM	CODE	STOCK	NUMBER	FSCM		INC
NO.	NO.		NUMBER			USABLE ON CODE	IN
							UNIT
1812-SPECIAL PURPOSE BODIES (CONT'D)							
223	28	PBHZZ	5315-00-177-0707	11623169-2	19207	KEY, MACHINE (M764)	EA 1
223	29	XBHZZ		11623224	19207	WASHER: BEARING (M764)	EA 2
223	30	PAHZZ		714148	21450	BEARING, BALL: FIRST REDUCTION FEED PINION (M764)	EA 1
223	31	XBHZZ		11623217	19207	SPACER: PINION BEARING (M764)	EA 1
223	32	PAHZZ	3820-00-134-7958	11623187	19207	SHAFT AND COUPLING ASSEMBLY: WELDED, FEED CLUTCH (M764)	EA 1
223	33	XBHZZ		11623169-1	19207	KEY, MACHINE (M764)	EA 1
223	34	PAHZZ	3020-00-237-3681	11623175	19207	SHELL: BRAKE (M764)	EA 1
223	35	XBHZZ		11647924	19207	SLEEVE: FEED CLUTCH SHAFT INNER BEARING (M764)	EA 1
223	36	PAHZZ	5305-00-726-2552	MS90727-165	96906	SCREW, CAP, HEXAGON HEAD (M764)	EA 4
223	37	PAOZZ	4730-00-050-4208	MS15003-1	96906	FITTING, LUBRICATION (M764)	EA 1
223	38	PAOZZ	9905-00-356-9020	11609846	19207	PLATE, INSTRUCTION: OUTRIGGER OPERATION (M764)	EA 1
223	39	PAOZZ	5305-00-253-5618	MS21318-27	96906	SCREW, DRIVE, TO ATTACH ITEM 38 (M764)	EA 4
223	40	PAOZZ	5305-00-253-5625	MS21318-46	96906	SCREW, DRIVE, TO ATTACH ITEM 41 (M764)	EA 4
223	41	PAOZZ	9905-00-356-9078	11609917	19207	PLATE, INSTRUCTION: BORING MACHINE CONTROL LEVER WARNING (M764)	EA 1
223	42	PAHZZ	5310-00-060-9435	MS35338-55	96906	WASHER, LOCK (M764)	EA 4
223	43	PAHZZ	5306-00-459-3281	7005164	19207	BOLT, MACHINE (M764)	EA 4
223	44	XBHZZ		11623348	19207	TUBE ASSEMBLY: SUPPORTING WELDED (M764)	EA 1
223	45	PAHZZ	5305-00-726-2550	MS90727-163	96906	SCREW, CAP, HEXAGON HEAD (M764)	EA 2
224	1	PAHZZ	3820-00-134-7961	11623171	19207	SLEEVE: DRIVE CLUTCH AND BRAKE (M764)	EA 1
224	2	XBHZZ		11623169-1	19207	KEY, MACHINE (M764)	EA 2
224	3	PAHZZ	3020-00-402-9578	11623179	19207	GEAR: MAIN DRIVE AND CLUTCH SHELL (M764)	EA 1
224	4	PAHZZ	5330-00-143-7490	11623183	19207	GASKET: BRAKE SHELL AND CLUTCH CASE CAP (M764)	EA 2
224	5	PAHZZ	5310-00-820-6653	MS35338-50	96906	WASHER, LOCK (M764)	EA 6
224	6	PAHZZ	5310-00-763-8905	MS51968-20	96906	NUT, PLAIN, HEXAGON (M764)	EA 4
224	7	PAHZZ	3820-00-134-7977	11623170	19207	SHAFT, DRIVE CLUTCH (M764)	EA 1
224	8	PAHZZ	5315-00-700-5157	7005157	19207	KEY, MACHINE (M764)	EA 1

(1) ILLUS.	(2) (a) FIG. NO.	(3) SMR CODE	(4) NATIONAL STOCK NUMBER	(5) PART NUMBER	(6) FSCM	(7) DESCRIPTION USABLE ON CODE	(8) QTY INC IN UNIT
1812-SPEICAL PURPOSE BODIES (CONT'D)							
224	9	XBHZZ		7005158	19207	NUT, SLOTTED, HEXAGON (M764)	EA 1
224	10	PAHZZ	5315-00-298-1481	MS24665-357	96906	PIN, COTTER (M764)	EA 1
224	11	PAHZZ	3020-00-438-7104	5704144	19207	GEAR SET (M764)	EA 1
224	12	XAHZZ		11623216	19207	PINION: FIRST REDUCTION DRIVE (M764)	EA 1
224	13	PAHZZ	3020-00-294-9623	7005198	19207	GEAR, BEVEL: POWER-LEVELER DRIVE (M764)	EA 1
224	14	XAHZZ		11623215	19207	GEAR: FIRST REDUCTION, DRIVE, INTERMEDIATE CASE GEAR ASSEMBLY (M764)	EA 1
224	15	PAHZZ	3110-00-155-6302	700415	21450	BEARING, BALL: SEALED TYPE, DRIVE SLEEVE (M764)	EA 2
224	16	PAHZZ	3820-00-134-7967	11623161	19207	HUB ASSEMBLY, CLUTCH AND BRAKE (M764)	EA 2
224	17	PAHZZ	3830-00-700-5081	7005081	19207	DISK, CLUTCH: INTERNAL TOOTH, DRIVE BRAKE (13), DRIVE CLUTCH (9) (M764)	EA 22
224	18	PAHZZ	2520-00-134-7962	11623809	19207	DISK ASSEMBLY, CLUTCH: W/LINING, EXTERNAL TOOTH, DRIVE CLUTCH (M764)	EA 8
224	19	PAHZZ	3830-00-700-5080	7005080	19207	DISK, CLUTCH: EXTERNAL TOOTH, CLUTCH AND BRAKE, DRIVE CLUTCH (1), DRIVE BRAKE (13) (M764)	EA 14
224	20	PAHZZ	3020-00-401-9544	11623155	19207	PLATE, CLUTCH: PRESSURE, DRIVE CLUTCH (M764)	EA 1
224	21	PAHZZ	3110-00-158-8352	10948079-1	19207	BEARING AND CUP ASSEMBLY: TAPERED ROLLER CLUTCH PRESSURE PLATE RELEASE (M764)	EA 1
224	22	PAHZZ	3120-00-489-0356	11623149	19207	BEARING, SLEEVE (M764)	EA 1
224	23	XBHZZ		11623195	19207	RING: THROW, DRIVE CLUTCH AND BRAKE (M764)	EA 1
224	24	PAHZZ	5310-00-151-8910	11623166	19207	NUT: ADJUSTING, PRESSURE PLATE (M764)	EA 1
224	25	XBHZZ		MS150457	96906	BALL: S, 1/4 DIA, PRESSURE PLATE ADJUSTING NUT (M764)	EA 1
224	26	PAHZZ	5360-00-448-5301	11623172	19207	SPRING: HELICAL, PRESSURE PLATE ADJUSTING NUT (M764)	EA 1
224	27	PAHZZ	3020-00-402-5180	11623167	19207	PLATE, PRESSURE: DRIVE BRAKE (M764)	EA 1
224	28	PAHZZ	5365-00-429-7358	7374009	19207	SHIM SET: DRIVE SLEEVE BEARING (M764)	EA 1
224	28	XAHZZ		7374009-1	19207	SHIM: .005 THK (M764)	EA 1
224	28	XAHZZ		7374009-2	19207	SHIM: .010 THK (M764)	EA 1
224	28	XAHZZ		7374009-3	19207	SHIM: .020 THK (M764)	EA 1

(1) ILLUS.	(2) (a) FIG. NO.	(3) (b) ITEM NO.	(4) SMR CODE	(5) NATIONAL STOCK NUMBER	(6) PART NUMBER	(7) FSCM	(8) DESCRIPTION	(9) U/M	(10) QTY	
								INC	UNIT	
								EA	EA	
1812-SPECIAL PURPOSE BODIES (CONT'D)										
224	29		XBHZZ		11623201	19207	NUT: ADJUSTING, DRIVE SLEEVE BEARING (M764)	EA	1	
224	30		XBHZZ		11623200	19207	SETSCREW: SPECIAL, CUP-POINT, 3/8-16UNC-2A X 3/4 (M764)	EA	1	
224	31		XBHZZ		MS20995-F91	96906	WIRE, STEEL, CARBON (M764)	EA	1	
224	32		PAHZZ	5305-00-719-5219	MS90727-111	96906	SCREW, CAP, HEXAGON HEAD (M764)	EA	4	
224	33		PAHZZ	5310-00-584-5272	MS35338-48	96906	WASHER, LOCK (M764)	EA	4	
224	34		XBHZZ		11623177	19207	COVER: CLUTCH CASE CAP (M764)	EA	1	
224	35		PAHZZ	5330-00-143-7486	11623182	19207	GASKET: COVER (M764)	EA	1	
224	36		XBHZZ		11623178	19207	SHIM SET: DRIVE CLUTCH SHAFT BEARING (M764)	EA	1	
224	36		XAHZZ		11623178-1	19207	SHIM: .015 THK (M764)	EA	1	
224	36		XAHZZ		11623178-2	19207	SHIM: .020 THK (M764)	EA	1	
224	37		PAHZZ	5305-00-726-2550	MS90727-163	96906	SCREW, CAP, HEXAGON HEAD (M764)	EA	2	
224	38		XBHZZ		11623176	19207	CAP: CLUTCH CASE (M764)	EA	1	
224	39		PAHZZ	5305-00-726-2552	MS90727-165	96906	SCREW, CAP, HEXAGON HEAD (M764)	EA	4	
224	40		PAHZZ	3110-00-156-5459	714212	21450	BEARING, BALL: SEALED TYPE, DRIVE CLUTCH SHAFT (M764)	EA	1	
224	41		PAHZZ	3020-00-237-3681	11623175	19207	SHELL: DRIVE BRAKE (M764)	EA	1	
225	1		PAFZZ	5310-00-835-2037	MS35691-53	96906	NUT, PLAIN, HEXAGON (M764)	EA	4	
225	2		PAFZZ	5360-00-407-0668	11623291	19207	SPRING: HELICAL, CLUTCH PUSH ROD OUTER (M764)	EA	2	
225	3		XBFZZ		11623286	19207	ARM: THROW CAM, FEED AND DRIVE CLUTCH (M764)	EA	4	
225	4		PAFZZ	5360-00-407-0667	11623292	19207	SPRING: HELICAL, CLUTCH PUSH ROD, INNER (M764)	EA	2	
225	5		XBFZZ		11623288	19207	BEAM: PUSH ROD (M764)	EA	2	
225	6		XBFZZ		11623297	19207	STOP: SPRING, PUSH ROD (M764)	EA	2	
225	7		XBFZZ		11623314	19207	ROD ASSEMBLY: PUSH, FEED CLUTCH (M764)	EA	1	
225	8		XBFZZ		11623312	19207	ROD ASSEMBLY: PUSH, DRIVE CLUTCH (M764)	EA	1	

(1) ILLUS.	(2) (a) FIG. NO.	(3) (b) ITEM NO.	(4) SMR CODE	(5) NATIONAL STOCK NUMBER	(6) PART NUMBER	(7) FSCM	(8) DESCRIPTION	(9) U/M	(10) QTY	
								INC	UNIT	
								EA	EA	
1812-SPECIAL PURPOSE BODIES (CONT'D)										
225	9		XBFZZ		11623356	19207	HANDLE ASSEMBLY: OPERATING, FEED AND DRIVE (M764)	EA	2	
225	10		PAFZZ	5315-00-839-5822	MS24665-353	96906	PIN,COTTER (M764)	EA	2	
225	11		PAFZZ	5315-00-140-1938	MS35810-6	96906	PIN,STRAIGHT,HEADED (M764)	EA	2	
225	12		PAFZZ	5340-00-177-3957	MS35812-11	96906	CLEVIS,ROD END: ADJUSTABLE (M764)	EA	2	
225	13		XBFZZ		11623344	19207	LEVER: OPERATING HANDLE, DRIVE CLUTCH AND BRAKE (M764)	EA	1	
225	14		XBFZZ		11623343	19207	LEVER: OPERATING HANDLE, FEED CLUTCH AND BRAKE (M764)	EA	1	
225	15		XBFZZ		11623293	19207	PLATE: SERRATED,HANDLE LOCKING (M764)	EA	2	
225	16		PAFZZ	5305-00-958-5482	MS35190-295	96906	SCREW,MACHINE (M764)	EA	2	
225	17		XBFZZ		11623131	19207	BUSHING: CONTROL LEVER MOUNTING BRACKET (M764)	EA	2	
225	18		PAFZZ	5310-00-225-6408	MS51922-53	96906	NUT,SELF-LOCKING (M764)	EA	1	
225	19		PAOZZ	4730-00-172-0034	MS15003-6	96906	FITTING,LUBRICATION (M764)	EA	2	
225	20		XBOZZ		11623289	19207	SHAFT: OPERATING HANDLE LEVER (M764)	EA	1	
225	21		PAFZZ	5315-00-234-1664	MS24665-495	96906	PIN,COTTER (M764)	EA	2	
225	22		PAFZZ	5310-00-820-6653	MS35338-50	96906	WASHER,LOCK (M764)	EA	3	
225	23		PAFZZ	5305-00-727-5677	MS90726-162	96906	SCREW,CAP,HEXAGON HEAD (M764)	EA	3	
225	24		XBFZZ		11623287	19207	BRACKET: MOUNTING,OPERATING HANDLE LEVER (M764)	EA	1	
225	25		XBFZZ		11623285	19207	LATCH: LOCKING,CONTROL LEVERS (M764)	EA	1	
225	26		XBFZZ		11623290	19207	BOLT,SPECIAL: LOCKING LATCH MOUNTING (M764)	EA	1	
225	27		PAFZZ	5310-00-088-1251	MS51922-1	96906	NUT,SELF-LOCKING (M764)	EA	2	
225	28		PAFZZ	5310-00-834-8734	MS35691-37	96906	NUT,PLAIN,HEXAGON (M764)	EA	2	
225	29		PAFZZ	5315-00-616-5501	MS35756-20	96906	KEY,WOODRUFF (M764)	EA	4	
225	30		PAFZZ	5310-00-959-1488	MS51922-21	96906	NUT,SELF-LOCKING (M764)	EA	4	
225	31		PAFZZ	5305-00-269-2811	MS90726-67	96906	SCREW,CAP,HEXAGON HEAD (M764)	EA	4	
226	1		PAOZZ	2540-00-737-3309	7373309	19207	CUSHION SEAT: ASSEMBLY (M764)	EA	1	
226	2		PAOZZ	2540-00-179-3490	8757902	19207	CUSHION,SEAT BACK: ASSEMBLY (M764)	EA	1	

(1) ILLUS.	(2) (a) FIG. NO.	(3) SMR STOCK NUMBER	(4) NATIONAL STOCK NUMBER	(5) PART NUMBER	(6) FSCM	(7) DESCRIPTION USABLE ON CODE	(8) QTY INC IN UNIT
1812-SPECIAL PURPOSE BODIES (CONT'D)							
226	3	PAOZZ		11609900	19207	FRAME ASSEMBLY: EARTH BORING MACHINE SEAT (M764)	EA 1
226	4	PAOZZ	5305-00-958-9990	MS35207-295	96906	SCREW,MACHINE (M764)	EA 2
226	5	PAFZZ	5310-00-984-3807	MS51922-13	96906	NUT,SELF-LOCKING (M764)	EA 2
226	6	PAFZZ	5315-00-754-0848	MS35810-3	96906	PIN,STRAIGHT,HEADED (M764)	EA 1
226	7	PAFZZ	2540-00-513-9806	7061286	19207	HANDLE:SEAT ADJUSTMENT (M764)	EA 1
226	8	PAFZZ	5360-00-567-3282	7061283	19207	SPRING,HELICAL (M764)	EA 1
226	9	PAFZZ	5310-00-081-4219	MS27183-12	96906	WASHER,FLAT: ADJUSTMENT PLATE MOUNTING (1), SEAT FRAME MOUNTING (8) (M764)	EA 9
226	10	PAFZZ	5315-00-842-3044	MS24665-283	96906	PIN,COTTER (M764)	EA 1
226	11	XBFZZ		11609906	19207	FRAME ASSEMBLY: SEAT MOUNTING (M764)	EA 1
226	12	PAFZZ	5310-00-984-3806	MS51922-9	96906	NUT,SELF-LOCKING (M764)	EA 4
226	13	XBOZZ		11623594-6	19207	PIN AND CHAIN ASSEMBLY: SEAT FRAME MOUNTING (M764)	EA 1
227	1	PAOOO	3830-00-733-6160	7336160	19207	AUGER ASSEMBLY: EARTH BORER, 9-IN. (M764, V18A/MTQ)	EA 1
227	1	PAOOO	3820-00-695-7217	8332447	19207	AUGER ASSEMBLY: EARTH BORER, 12-IN. (M764, V18A/MTQ)	EA 1
227	1	PAOOO	3820-00-695-7218	8332448	19207	AUGER ASSEMBLY: EARTH BORER, 16-IN. (M764, V18A/MTQ)	EA 1
227	1	PAOOO	3830-00-695-7219	8332449	19207	AUGER ASSEMBLY: EARTH BORER, 20-IN. (M764, (V18A/MTQ)	EA 1
227	1	PAOOO	3820-00-477-9897	11623812	19207	AUGER ASSEMBLY: EARTH BORER, 30-IN. (M764)	EA 1
227	2	PAOZZ	5310-00-763-8901	MS51968-23	96906	NUT,PLAIN,HEXAGON: TO ATTACH 12-IN. AUGER THRUST PLATE (2), TO ATTACH 16,20,AND 30-IN.AUGER THRUST PLATES (3EA.), TO ATTACH 12, AND 16-IN. AUGER BLADES (2 EA.), TO ATTACH 30-IN. AUGER BLADES (4) (M764, V18A/MTQ)	EA 19
227	2	PAOZZ	5310-00-763-8912	MS51968-26	96906	NUT,PLAIN,HEXAGON: TO ATTACH 20-IN. AUGER BLADE (M764, (V18A/MTQ)	EA 2
227	3	PAOZZ	5310-00-584-7888	MS35338-51	96906	WASHER,LOCK: ATTACH 12-IN. AUGER THRUST PLATE (2), TO ATTACH 16,20, AND 30-IN. AUGER THRUST PLATE (3 EA.) (M764, V18A/MTQ)	EA 11

(1) ILLUS.	(2) (a) (b) FIG. ITEM NO. NO.	(3) SMR CODE	(4) NATIONAL STOCK NUMBER	(5) PART NUMBER	(6) FSCM	(7) DESCRIPTION USABLE ON CODE	(8) QTY INC IN UNIT
1812-SPECIAL PURPOSE BODIES (CONT'D)							
227	4	PAOZZ	3820-00-161-4881	7005250	19207	PLATE: 12-IN. AUGER (M764, V18A/MTQ)	EA 1
227	4	PAOZZ	3820-00-161-4879	7005247	19207	PLATE: 16-IN. AUGER (M764, V18A/MTQ)	EA 1
227	4	PAOZZ	3820-00-161-4876	7005246	19207	PLATE: 20-IN. AUGER (M764, V18A/MTQ)	EA 1
227	4	PAOZZ	3820-00-477-9898	11623811	19207	PLATE: 30-IN. AUGER (M764, V18A/MTQ)	EA 1
227	5	XAOZZ		7374014	19207	FRAME,AUGER: 9-IN. (M764, V18A/MTQ)	EA 1
227	5	PAOZZ	3820-00-606-0941	7340560	19207	FRAME,AUGER: 12-IN. (M764, V18A/MTQ)	EA 1
227	5	XAOZZ		7340562	19207	FRAME,AUGER: 16-IN. (M764, V18A/MTQ)	EA 1
227	5	XAOZZ	3820-00-606-0942	7340561	19207	FRAME,AUGER: 20-IN. (M764, V18A/MTQ)	EA 1
227	5	XBOZZ		11623810	19207	FRAME,AUGER: 30-IN. (M764)	EA 1
227	6	PAOZZ	5305-00-727-8815	MS90726-186	96906	SCREW,CAP,HEXAGON HEAD: TO ATTACH 12-IN. AUGER THRUST PLATE (2), TO ATTACH 16-IN. AUGER THRUST PLATE (3) (M764, V18A/MTQ)	EA 5
227	6	PAOZZ	5305-00-727-8816	MS90726-187	96906	SCREW,CAP,HEXAGON HEAD: TO ATTACH 20 AND 30 IN. AUGER THRUST PLATES (3 EA.) (M764, V18A/MTQ)	EA 6
227	7	PAOZZ	3820-00-161-4874	7005090	19207	BLADE: 12-IN. AUGER (M764, V18A/MTQ)	EA 1
227	7	PAOZZ	3820-00-161-4883	7410556	19207	BLADE: 16-IN. AUGER (1), 30 IN. AUGER (2) (M764, V18A/MTQ)	EA 3
227	7	PAOZZ	3820-00-161-4882	7005253	19207	BLADE: 20-IN. AUGER (M764, V18A/MTQ)	EA 1
227	8	PAOZZ	5310-00-763-8905	MS51968-20	96906	NUT,PLAIN,HEXAGON: TO ATTACH 9,12,16,20,AND 30-IN. AUGER POINTS (1 EA.) (M764, V18A/MTQ)	EA 5
227	9	PAOZZ	5310-00-820-6653	MS35338-50	96906	WASHER,LOCK: TO ATTACH 9,12, 16,20,AND 30-IN. AUGER POINTS (1 EA.) (M764, V18A/MTQ)	EA 5
227	9.1	PAOZZ	5340-00-111-3603	11623382		BUMPER,RUBBER	EA 1
227	10	PAOZZ	3820-00-125-2906	7005254	19207	POINT: 12, 16, 20, AND 30-IN. AUGER POINTS (1 EA.) (M764, V18A/MTQ)	EA 4
227	10	PAOZZ	3820-00-125-8640	7005256	19207	POINT,BLADE AND AUGER: 9-IN. (M764, V18A/MTQ)	EA 1
227	11	PAOZZ	5306-00-407-2779	7005242	19207	BOLT, ECCENTRIC HEAD: TO ATTACH 12 AND 16-IN. AUGER BLADES (2 EA.), TO ATTACH 30 IN. AUGER BLADES (4) (M764, V18A/MTQ)	EA 8
227	11	PAOZZ	5306-00-429-7390	7374019	19207	BOLT,ECCENTRIC HEAD: 20 IN. AUGER, ONLY (M764, V18A/MTQ)	EA 2

(1) ILLUS.	(2) (a) FIG. NO.	(3) (b) ITEM NO.	(4) SMR CODE	(5) NATIONAL STOCK NUMBER	(6) PART NUMBER	(7) FSCM	(8) DESCRIPTION	(9) U/M	(10) QTY
							USABLE ON CODE		INC IN UNIT
							1812-SPECIAL PURPOSE BODIES (CONT'D)		
227	12	PAOZZ	5305-00-726-2557	MS90727-170	96906		SCREW,CAP,HEXAGON HEAD: TO ATTACH 9,12,16,20 AND 30-IN. AUGER POINTS (1 EA.) (M764, V18A/MTQ)	EA	5
227	12.1	PAOZZ	3830-00-597-3755	7005146			SPRING	EA	1
227	13	PAOZZ	5315-00-276-5728	7005041	19207		PIN: AUGER RETAINING (M764, V18A/MTQ)	EA	1
227	14	PAOZZ	5315-00-018-7988	MS24665-493	96906		PIN,COTTER: AUGER RETAINING PIN (M764, V18A/MTQ)	EA	1
228	1	PAOZZ	5310-00-062-4954	MS21045-8	96906		NUT,SELF-LOCKING (M764)	EA	8
228	2	PAOZZ	5306-00-752-1001	7521001	19207		BOLT,MACHINE (M764)	EA	8
228	3	PAOOO	2520-00-406-1471	7521043-1	19207		PROPELLER SHAFT ASSEMBLY, W/UNIVERSAL JOINTS: EARTH BORING MACHINE DRIVE (M764)	EA	1
228	4	PAOZZ	4730-00-050-4208	MS15003-1	96906		FITTING,LUBRICATION: YOKE ASSEMBLY (M764)	EA	1
228	5	KFOZZ		7971744	19207		BEARING ASSEMBLY (PART OF KIT 8331569) (M764)	EA	8
228	6	KFOZZ		7971743	19207		JOURNAL ASSEMBLY, W/LUBRICATION FITTING (PART OF KIT 8331569) (M764)	EA	2
228	7	KFOZZ		5283404	19207		RING,SNAP (PART OF KIT, 8331569) (M764)	EA	8
228	8	PAOZZ	2520-00-692-6068	7521033	19207		YOKE,UNIVERSAL JOINT (M764)	EA	2
228	9	PAOZZ	4730-00-050-4203	MS15001-1	96906		FITTING,LUBRICATION: JOURNAL (M764)	EA	2
228	10	PAOZZ	2520-00-692-6069	7521034	19207		YOKE ASSEMBLY JOINT: W/PLUG ASSEMBLY (M764)	EA	1
228	11	PAOZZ	5330-00-297-6330	8331570	19207		PACKING,PREFORMED: SLIP JOINT DUST CAP (M764)	EA	1
228	12	PAOZZ	5310-00-528-3723	5283723	19207		WASHER,SPLIT: SLIP JOINT DUST CAP (M764)	EA	1
228	13	PAOZZ	5310-00-242-5617	5283429	19207		NUT,CAP: SLIP JOINT (M764)	EA	1
228	14	XAOZZ		7372746-1	19207		SHAFT ASSEMBLY: WELDED (M764)	EA	1
228		PAOZZ	2520-00-702-4578	5702987	50195		PARTS KIT,UNIVERSAL JOINT: PROPELLER SHAFT (M764)	EA	1
228	5						BEARING (M764)	EA	4
228	6						JOURNAL (M764)	EA	2
228	7						RING (M764)	EA	4
229	1	PAOZZ	5975-00-156-3253	MS3367-2-9	96906		STRAP,TIEDOWN,ELECTRICAL (M764)	EA	5

(1) ILLUS.	(2) (a) (b) FIG. ITEM NO. NO.	(3) SMR CODE	(4) NATIONAL STOCK NUMBER	(5) PART NUMBER	(6) FSCM	(7) DESCRIPTION USABLE ON CODE	(8) QTY INC IN UNIT
1812-SPECIAL PURPOSE BODIES (CONT'D)							
229	2	PAOZZ	4730-00-289-5176	143935	21450	PLUG,PIPE (M764)	EA 1
229	3	PAOZZ	4730-00-595-0251	444132	21450	TEE,STRAIGHT,PIPE (M764)	EA 1
229	4	XBOZZ	4730-00-278-4311	MS51500-B10	96906	ADAPTER,STRAIGHT: FLARED TUBE AND PIPE THREAD (M764)	EA 3
229	5	PAOZZ	4730-00-278-4773	127963	21450	ELBOW,PIPE (M764)	EA 1
229	6	XBOZZ		MS500077-10-0784	96906	HOSE ASSEMBLY,RUBBER: TANK TO CONTROL VALVE (M764)	EA 1
229	7	PAOZZ	5340-00-702-2848	MS21333-128	96906	CLAMP,LOOP (M764)	EA 2
229	8	PAOZZ	5305-00-269-2803	MS90726-60	96906	SCREW,CAP,HEXAGON HEAD (M764)	EA 3
229	9	PAOZZ	5310-00-959-1488	MS51922-21	96906	NUT,SELF-LOCKING (M764)	EA 3
229	10	XBOZZ		218700	21450	TEE,PIPE (M764)	EA 2
229	11	PAOZZ	4730-00-833-8228	MS51504-B10	96906	ELBOW,PIPE TO TUBE: 90@ 5/8 OD TUBE 1/2 NPT (M764)	EA 1
229	12	PAOZZ	4720-00-812-0923	MS500077-10-0164	96906	HOSE ASSEMBLY,RUBBER: PUMP TO CONTROL VALVE (M764)	EA 1
229	13	PAOZZ	4730-00-231-3015	MS20822-10-12	96906	ELBOW,PIPE TO TUBE (M764)	EA 2
229	14	PAOZZ	4730-00-901-1289	MS51505-B6	96906	ELBOW: 90@ DEGREE, 37@ FLARE, 3/8 OD TUBE SIZE (M764)	EA 2
229	15	PAOZZ	4730-01-024-7933	MS51531-B6	96906	NUT,TUBE: 37@ FLARE, 3/8 OD TUBE (M764)	EA 4
229	16	PAOZZ	4730-01-025-4161	MS51533-B6	96906	SLEEVE,TUBE: 37@ FLARE, 3/8 OD TUBE (M764)	EA 4
229	17	PAHZZ	5340-00-954-6014	MS21333-121	96906	CLAMP,LOOP (M764)	EA 4
229	18	XBHZZ		11622953	19207	LINE ASSEMBLY: HYDRAULIC CYLINDER SUPPLY (M764)	EA 2
229	19	PAHZZ	4730-00-781-6531	MS39206-7	96906	ADAPTER,STRAIGHT,PIPE (M764)	EA 4
229	20	PAHZZ	4710-00-491-6420	11622952	19207	LINE ASSEMBLY: HYDRAULIC CYLINDER RETURN (M764)	EA 2
229	21	PAOZZ	4720-00-147-1658	MS500077-6-0160	96906	HOSE ASSEMBLY,RUBBER: CONTROL VALVE TO RH OUTRIGGER (2),CONTROL VALVE TO LH OUTRIGGER CYLINDER (2) (M764)	EA 4
229	22	PAOZZ		MS51504-B6-8	96906	ELBOW,PIPE TO TUBE: 90@, 3/8 OD TUBE, 1/2 NPT (M764)	EA 4
229	23	PAOZZ	4730-00-813-9611	MS51500-B8	96906	ADAPTER,STRAIGHT,PIPE TO HOSE: MALE (M764)	EA 1

(1) ILLUS.	(2) (a) FIG. NO.	(3) SMR CODE	(4) NATIONAL STOCK NUMBER	(5) PART NUMBER	(6) FSCM	(7) DESCRIPTION USABLE ON CODE	(8) QTY INC IN UNIT
1812-SPECIAL PURPOSE BODIES (CONT'D)							
229	24	PAOZZ	4720-01-015-5253	MS500077-8-0180	96906	HOSE,RUBBER: PRESSURE-TYPE, 1/2 ID X 18-1/2 LG, PUMP BY-PASS (M764)	EA 1
229	25	PAOZZ	4820-00-177-6167	11609929	19207	VALVE,CHECK (M764)	EA 1
229	26	PAOZZ	4730-00-781-6089	MS51501-B6	96906	UNION: 37@ FLARE, 3/8 OD TUBE SIZE(M764)	EA 2
229	27	PAOZZ		MS500077-10-0500	96906	HOSE ASSEMBLY,RUBBER: TANK TO PUMP (M764)	EA 1
230	1	XBFZZ		11623843	19207	TANK ASSEMBLY,HYDRAULIC (M764)	EA 1
230	2	PAOZZ	4820-00-726-4719	5196397	19207	VALVE,AIR PRESSURE (M764)	EA 1
230	3	PAOZZ		11609857	19207	GAGE ASSEMBLY:LUBRICANT LEVEL (M764)	EA 1
230	4	PAOZZ	5365-00-182-9635	7409080	19207	SPACER,RING (M764)	EA 1
230	5	PAOZZ	2940-00-077-0897	11609855	19207	SCREEN ASSEMBLY: OIL FILTER (M764)	EA 1
230	6	PAFZZ	5310-00-088-1251	MS51922-1	96906	NUT,SELF-LOCKING (M764)	EA 2
230	7	PAFZZ	5310-00-809-4058	MS27183-10	96906	WASHER,FLAT (M764)	EA 2
230	8	PAFZZ	5305-00-225-3839	MS90725-8	96906	SCREW,CAP,HEXAGON HEAD (M764)	EA 2
230	9	PAFZZ	5310-00-959-1488	MS51922-21	96906	NUT,SELF-LOCKING (M764)	EA 2
230	10	PAFZZ	5310-00-080-6004	MS27183-14	96906	WASHER,FLAT (M764)	EA 2
230	11	XBFZZ		11676892	19207	RETAINER: HYDRAULIC TANK (M764)	EA 1
231	1	PAFZZ	5310-00-959-1488	MS51922-21	96906	NUT,SELF-LOCKINGZ: PUMP BRACKET MOUNTING (4),PUMP MOUNTING (4) (M764)	EA 8
231	2	XBFZZ		11623847	19207	BRACKET: PUMP MOUNTING (M764)	EA 1
231	3	PAFZZ	5305-00-269-2807	MS90726-64	96906	SCREW,CAP,HEXAGON HEAD: PUMP BRACKET MOUNTING (4),PUMP MOUNTING (4) (M764)	EA 8
231	4	XBFZZ		11640636	19207	PUMP ASSEMBLY: HYDRAULIC OUTRIGGER (M764)	EA 1
231	5	PAOZZ	5315-00-264-3099	MS20066-187	96906	KEY,MACHINE (M764)	EA 1
231	6	PAOZZ	5315-00-881-8553	MS20066-185	96906	KEY MACHINE (M764)	EA 3
231	7	PAOZZ	2590-00-451-8084	11623836	19207	SHAFT: DRIVE (M764)	EA 1
231	8	PAOOZ	2590-00-498-3822	11609826	19207	JOINT,UNIVERSAL:ASSEMBLY, W/BOOT AND SETSCREWS (M764)	EA 2
231	9	PAOZZ	5305-00-723-9399	MS51963-46	96906	SETSCREW (M764)	EA 2
231	10	XA		11623842	19207	JOINT,UNIVERSAL (M764)	EA 1

(1) ILLUS. (a) FIG. NO.	(2) ITEM NO.	(3) SMR CODE	(4) NATIONAL STOCK NUMBER	(5) PART NUMBER	(6) FSCM	(7) DESCRIPTION USABLE ON CODE	(8) QTY INC IN UNIT
1812-SPECIAL PURPOSE BODIES (CONT'D)							
231	11	PAOZZ	5365-00-890-3789	11609795	19207	RING,SNAP: BOOT RETAINING (M764)	EA 2
231	12	PAOZZ	2530-00-764-7723	11623841	19207	BOOT: UNIVERSAL JOINT ASSEMBLY (M764)	EA 1
232	1	XBFFZ		11623846	19207	LEVERS: CONTROL VALVE (M764)	EA 2
232	2	XBFFZ		11623848	19207	COVER: CONTROL VALVE LEVERS (M764)	EA 2
232	3	PAOZZ	9905-00-431-8343	11609924	19207	PLATE,INSTRUCTIONa: CONTROL LEVER OPERATION (M764)	EA 1
232	4	PAFZZ	5305-00-840-6694	MS24621-29	96906	SCREW,TAPPING THREAD (M764)	EA 4
232	5	PAOZZ	5305-00-836-8476	MS24621-43	96906	SCREW,TAPPING THREAD (M764)	EA 4
232	6	PAFZZ	3895-00-733-3400	11623868	19207	VALVE: CONTROL OUTRIGGER (M764)	EA 1
232	7	PAFZZ	5305-00-269-3217	MS90725-67	96906	SCREW,CAP,HEXAGON HEAD (M764)	EA 3
232	8	PAFZZ	5310-00-637-9541	MS35338-46	96906	WASHER,LOCK (M764)	EA 3
232	9	PAFZZ	5315-00-815-1405	MS24665-151	96906	PIN,COTTER (M764)	EA 2
232	10	PAFZZ	5315-00-812-1236	MS20392-3C35	96906	PIN,STRAIGHT,HEADED (M764)	EA 2
233	1	PAFZZ	5305-00-710-4195	MS90726-90	96906	SCREW,CAP,HEXAGON HEAD (M764)	EA 8
233	2	PAFZZ	5310-00-994-1006	MS51943-38	96906	NUT,SELF-LOCKING (M764)	EA 20
233	3	PAFZZ	5305-00-710-4194	MS90726-89	96906	SCREW,CAP,HEXAGON HEAD (M764)	EA 12
233	4	PAFZZ	5365-00-281-6623	MS16624-125	96906	RING,RETAINING: CLEVIS PIN (M764)	EA 2
233	5	XBFFZ		11623021	19207	PIN,CLEVIS: HYDRAULIC CYLINDER RETAINING (M764)	EA 1
233	6	XBFFZ		11622979-1	19207	LEG ASSEMBLY,UPPER: LH OUTRIGGER (M764)	EA 1
233	7	PAFZZ	5310-00-225-6993	MS51922-33	96906	NUT,SELF-LOCKING (M764)	EA 1
233	8	XBFFZ		11623875	19207	LATCH: OUTRIGGER LOWER LEG (M764)	EA 1
233	9	PAFZZ	5305-00-716-8128	MS90725-117	96906	SCREW,CAP,HEXAGON HEAD (M764)	EA 1
233	10	XBFFZ		11623829	19207	LEG ASSEMBLY,LOWER: RH AND LH OUTRIGGER (M764)	EA 1
233	11	XBFFZ		11623828	19207	TUBE,TRUNNION (M764)	EA 1
233	12	PAFZZ	5305-00-728-6276	MS51973-52	96906	SETSCREW (M764)	EA 1
233	13	XBOZZ		11623009	19207	SHOE: OUTRIGGER LEG (M764)	EA 2
233	14	XBOZZ		11623066	19207	PIN AND CHAIN ASSEMBLY: SHOE RETAINING (M764)	EA 2
234	1	XBFFH		11622937	19207	CYLINDER ASSEMBLY: OUTRIGGER LEG (M764)	EA 2
234	2	PAHZZ	3820-00-134-7966	11622958	19207	ROD ASSEMBLY,CYLINDER (M764)	EA 1

(1)	(2)	(3)	(4)	(5)	(6)	(7)	(8)
ILLUS.							QTY
(a)	(b)	SMR	NATIONAL	PART		DESCRIPTION	U/M
FIG.	ITEM	CODE	STOCK	NUMBER	FSCM		INC
NO.	NO.		NUMBER			USABLE ON CODE	IN
							UNIT
1812-SPECIAL PURPOSE BODIES (CONT'D)							
234	3	PAHZZ	5305-00-225-3839	MS90725-8	96906	SCREW,CAP,HEXAGON HEAD (M764)	EA 3
234	4	PAHZZ	5310-00-582-5965	MS35338-44	96906	WASHER,LOCK (M764)	EA 3
234	5	PAHZZ	2590-00-134-7965	11609827	19207	WIPER,ROD (M764)	EA 1
234	6	XBHZZ		11622947	19207	RETAINER: ROD WIPER (M764)	EA 1
234	7	XBHZZ		11623667	19207	PACKING SET: CYLINDER ROD (M764)	EA 1
234	8	PAHZZ	5310-00-236-0592	11662511	19207	WASHER: PACKING (M764)	EA 1
234	9	PAHZZ	3120-00-179-7667	11622970	19207	BUSHING,SLEEVE: CYLINDER HEAD (M764)	EA 1
234	10	XBHZZ		11622963	19207	HEAD,CYLINDER (M764)	EA 1
234	11	PAHZZ	5330-00-292-0578	MS28775-334	96906	PACKING,PREFORMED: CYLINDER HEAD (M764)	EA 1
234	12	XBHZZ		11622973	19207	PLATE: CUP RETAINING (M764)	EA 2
234	13	PAHZZ	5330-00-579-3163	MS28775-214	96906	PACKING,PREFORMED: CYLINDER ROD FOLLOWER (M764)	EA 1
234	14	PAHZZ	5330-00-407-2780	11662512	19207	CUP: CYLINDER ROD (M764)	EA 2
234	15	XBHZZ		11622975	19207	FOLLOWER: CYLINDER ROD (M764)	EA 1
234	16	PAHZZ	5310-00-297-3245	596647	21450	NUT,CASTELLATED,HEXAGON (M764)	EA 1
234	17	PAHZZ	5315-00-209-7273	MS24665-625	96906	PIN,COTTER (M764)	EA 1
234	18	XA		11622957	19207	BODY ASSEMBLY: CYLINDER, WELDED (M764)	EA 1
235	1	PAFZZ	3940-00-406-1534	11622936	19207	SHEAVE ASSEMBLY,STRAP: COMPLETE (M764)	EA 1
235	2	PAFZZ	5306-00-232-6116	7005195	19207	BOLT: MOUNTING,SHEAVE AND SHEAVE EYE (M764)	EA 2
235	3	XBFFZZ		11622934	19207	EYE: SHEAVE MOUNTING (M764)	EA 1
235	4	PAFZZ	5310-00-842-7783	MS35692-53	96906	NUT,CASTELLATED,HEXAGON (M764)	EA 2
235	5	PAFZZ	5315-00-012-0123	MS24665-355	96906	PIN,COTTER (M764)	EA 2
235	6	XBFFZZ		11622928	19207	STRAP,ASSEMBLY: SHEAVE (M764)	EA 1
235	7	PAFZZ	5315-00-011-7869	117869	21450	PIN,STRAIGHT,HEADLESS (M764)	EA 1
235	8	PAFZZ	5310-00-809-8533	MS27183-23	96906	WASHER,FLAT (M764)	EA 1
235	9	PAFZZ	3020-00-406-7312	11647750	19207	PULLEY ASSEMBLY,GROOVE: W/BUSHING (M764)	EA 1
235	10	XBFFZZ		7005189	19207	PULLEY,GROOVE (M764)	EA 1
235	11	XBFFZZ		7005191	19207	BEARING,SLEEVE (M764)	EA 1
235	12	XBFFZZ		7005190	19207	COLLAR: BEARING (M764)	EA 1
236	1	PAOZZ	9905-00-356-9046	11609787	19207	PLATE,INSTRUCTION: WINCH SHEAR PIN,REPLACEMENT (M764)	EA 1
236	2	PAOZZ	5305-00-052-6913	MS24629-33	96906	SCREW,TAPPING,THREAD-CUTTING (M764)	EA 8

(1) ILLUS.	(2) (a) FIG. NO.	(3) SMR CODE	(3) NATIONAL STOCK NUMBER	(4) PART NUMBER	(5) FSCM	(6) DESCRIPTION USABLE ON CODE	(7) U/M	(8) QTY INC IN UNIT
1812-SPECIAL PURPOSE BODIES (CONT'D)								
236	3	PAOZZ	9905-00-356-9123	11609843	19207	PLATE, INSTRUCTION: WINCH OPERATION WARNING (M764)	EA	1
236	4	XBOZZ		11623594-4	19207	PIN AND CHAIN ASSEMBLY: CONNECTING CAB PROTECTOR (M764)	EA	8
236	5	XBFZZ		11609881	19207	TUBE: MOUNTING, CAB PROTECTOR (M764)	EA	4
236	6	XBFZZ		11609890	19207	TUBE ASSEMBLY: CAB PROTECTOR FRONT MOUNTING (M764)	EA	2
236	7	PAFZZ	5310-00-935-3569	MS51943-46	96906	NUT, SELF-LOCKING (M764)	EA	8
236	8	PAFZZ	5305-00-727-8815	MS90726-186	96906	SCREW, CAP, HEXAGON HEAD: FRONT TUBE MOUNTING (M764)	EA	2
236	9	XBFZZ		11609880	19207	ANGLE: TUBE MOUNTING (M764)	EA	2
236	10	XBFZZ		11609882	19207	TUBE ASSEMBLY: CAP PROTECTOR REAR MOUNTING (M764)	EA	2
236	11	XBFZZ		7722315	19207	WASHER, BEVEL (M764)	EA	4
236	12	PAFZZ	5305-00-728-7698	MS90726-188	96906	SCREW, CAP, HEXAGON HEAD: ANGLE MOUNTING (M764)	EA	4
236	13	PAFZZ	5305-00-727-8816	MS90726-187	96906	SCREW, CAP, HEXAGON HEAD: ANGLE MOUNTING (M764)	EA	1
236	14	XBFZZ		11609938	19207	BRACKET: STAVE STOWAGE (M764)	EA	1
237	1	PAFZZ	5305-00-725-4111	429730	21450	SCREW (V18A/MTQ)	EA	8
237	2	PAFZZ		7971744	19207	BEARING (V18A/MTQ)	EA	1
237	3	PAFZZ	5365-00-429-7358	7374009	19207	SHIM SET: FEED CLUTCH SHAFT BEARING (V18A/MTQ)	EA	1
237	3	XA		EA2820-005	74340	SHIM: 0.005 (V18A/MTQ)	EA	1
237	3	XA		EA2820-010	74340	SHIM: 0.010 (V18A/MTQ)	EA	1
237	3	XA		EA2820-020	74340	SHIM: 0.020 (V18A/MTQ)	EA	1
237	4	PAFZZ	5365-00-700-5152	7005152	19207	SHIM SET: DRIVE CLUTCH SLEEVE BEARING (V18A/MTQ)	EA	1
237	4	XA		EA2454-005	74340	SHIM: 0.005 (V18A/MTQ)	EA	2
237	4	XA		EA2454-010	74340	SHIM: 0.020 (V18A/MTQ)	EA	2
237	4	XA		EA2454-020	74340	SHIM: 0.020 (V18A/MTQ)	EA	2
237	5	PAFZZ	5315-00-010-3389	103389	21450	PIN (V18A/MTQ)	EA	1
237	6	PAFZZ	5310-00-835-2140	MS35692-69	96906	NUT, PLAIN, BLIND: DRIVE CLUTCH SHAFT, PINION END (V18A/MTQ)	EA	1
237	7	PAFZZ	3020-00-700-5124	7005124	91207	GEAR, BEVEL: DRIVE CLUTCH SHAFT (V18A/MTQ)	EA	1
237	8	PAFZZ	5315-00-700-5157	7005157	19207	KEY, MACHINE: DRIVE CLUTCH SHAFT PINION (V18A/MTQ)	EA	1

(1) ILLUS.	(2) (a) FIG. NO.	(3) SMR CODE	(4) NATIONAL STOCK NUMBER	(5) PART NUMBER	(6) FSCM	(7) DESCRIPTION USABLE ON CODE	(8) QTY INC IN UNIT
1812-SPECIAL PURPOSE BODIES (CONT'D)							
237	9	PAFZZ	3120-00-700-5163	7005163	19207	BEARING,SLEEVE: PINION EARTH BORER V18A/MTQ)	EA 1
237	10	PAFZZ	3020-00-700-5123	7005123	19207	GEAR,BEVEL: FEED CLUTCH SHAFT (V18A/MTQ)	EA 1
237	11	XBFZZ		HG-EA2465	74340	RETAINER (V18A/MTQ)	EA 2
237	12	PAFZZ	3110-00-156-7958	701067	21450	BEARING (V18A/MTQ)	EA 1
237	13	PAFZZ	5365-00-700-5161	7005161	19207	SHIM SET (V18A/MTQ)	EA 4
237	14	PAFZZ	5310-00-700-5160	7005160	19207	WASHER,KEY: FEED CLUTCH SHAFT COUPLING (V18A/MTQ)	EA 1
237	15	XBFZZ		7005159	19207	COLLAR,SPLIT,COUPLING: FEED CLUTCH SHAFT COUPLING (V18A/MTQ)	EA 2
237	16	PAFZZ	3820-00-161-4849	EA2363	74340	COUPLING: FEED CLUTCH SHAFT (V18A/MTQ)	EA 1
237	17	XBFZZ	5315-00-700-5162	7005162	19207	KEY,MACHINE: FEED CLUTCH SHAFT PINION (V18A/MTQ)	EA 3
237	18	XBFZZ		7712454	19207	KEY,MACHINE: CLUTCH HUB,BRAKE HUB, AND DRIVE CLUTCH SHAFT SLEEVE (V18A/MTQ) (IUD, THEN USE KEY, P/N MS20065-48 (96906)	EA 3
237	18	XBFZZ		MS20065-48	96906	KEY,MACHINE: BRAKE HUB AND DRIVE CLUTCH SHAFT SLEEVE (V18A/MTQ)	EA 2
237	19	PAFZZ	3830-00-700-5060	7005060	19207	SHAFT: FEED CLUTCH (V18A/MTQ)	EA 1
237	20	XBFZZ		103414	21450	PIN (V18A/MTQ)	EA 1
237	21	PAFZZ	5310-00-523-0285	7005183	19207	NUT,SLOTTED,HEXAGON: CLUTCH DRIVE, SPROCKET IDLER GEAR SHAFT,AND DRIVE CLUTCH SHAFT,SLEEVE END (V18A/MTQ)	EA 2
237	22	XBFZZ		EA2365	74340	SHIM SET: DRIVE CLUTCH SHAFT NUT (SLEEVE END) (V18A/MTQ)	EA 1
237	22	XA		EA2365-005	74340	SHIM: 0.005 (V18A/MTQ)	EA 2
237	22	XA		EA2365-100	74340	SHIM: 0.10 (V18A/MTQ)	EA 2
237	22	XA		EA2365-020	74340	SHIM: 0.020 (V18A/MTQ)	EA 2
237	22	XA		EA2365-0625	74340	SHIM: 0.0625 (V18A/MTQ)	EA 1
237	23	PAFZZ	2520-00-608-3390	EA1054	74340	SHAFT: DRIVE CLUTCH (V18A/MTQ)	EA 1
237	24	PAFZZ	5306-00-459-3281	7005164	19207	BOLT,MACHINE (V18A/MTQ)	EA 4
237	25	PAFZZ	5310-00-060-9435	MS35338-55	96906	WASHER (V18A/MTQ)	EA 4
237	26	PAFZZ	3120-00-700-5163	7005165	19207	BEARING,SLEEVE (V18A/MTQ)	EA 4
237	27	XBFZZ		EA4093D	74340	BASE (V18A/MTQ)	EA 1

(1) ILLUS. (a) FIG. NO.	(2) ITEM NO.	(3) SMR CODE	(4) NATIONAL STOCK NUMBER	(5) PART NUMBER	(6) FSCM	(7) DESCRIPTION USABLE ON CODE	(8) QTY INC IN UNIT
1812-SPECIAL PURPOSE BODIES (CONT'D)							
237	28	PAOZZ	4730-00-278-3380	MS49005-10	96906	PLUG,PIPE: SQ-HD,MI,GLVD, 3/4 FEED AND DRIVE CLUTCH TUBE (V18A/MTQ)	EA 1
237	29	PAFZZ	5365-00-700-5168	7005168	19207	SHIM SET: WORM SUPPORT, S, 1-1/4 IN. OD, 13/16 IN. ID (V18A/MTQ)	EA 1
237	29	XA		EA2471-005	74340	SHIM: 0.005 (V18A/MTQ)	EA 4
237	29	XA		EA2471-010	74340	SHIM: 0.010 (V18A/MTQ)	EA 4
237	29	XA		EA2471-020	74340	SHIM 0.020 (V18A/MTQ)	EA 4
237	30	XBFZZ		HG-EA1019	74340	SUPPORT (V18A/MTQ)	EA 1
237	31	XBFZZ		HG-EA1020	74340	SUPPORT (V18A/MTQ)	EA 1
237	32	XBFZZ		HG152E68	74340	PLATE (V18A/MTQ)	EA 1
237	33	XBFZZ		HG-EA 4284A	74340	PLATE (V18A/MTQ)	EA 1
237	34	XBFZZ		HG-EA1076	74340	TUBE (V18A/MTQ)	EA 1
238	1	PAHZZ	5310-00-763-8905	MS51968-20	96906	NUT,PLAIN,HEXAGON (V18A/MTQ)	EA 6
238	2	PAHZZ	5310-00-820-6653	MS35338-50	96906	WASHER,LOCK (V18A/MTQ)	EA 6
238	3	XBHZZ		7005233	19207	PLUG (V18/MTQ)	EA 8
238	4	PAHZZ	5305-00-269-2803	MS90726-60	96906	SCRE,CAP,HEXAGON HEAD (V18A/MTQ)	EA 8
238	5	PAHZZ	5310-00-637-9541	MS35338-46	96906	WASHER,LOCK (V18A/MTQ)	EA 8
238	6	XBHZZ		7005104	19207	COVER (V18A/MTQ)	EA 1
238	7	PAHZZ	5330-00-700-5117	EA2406	74340	GASKET: CLUTCH CASE COVER (V18A/MTQ)	EA 1
238	8	XBHZZ		103411	21450	PIN (V18A/MTQ)	EA 2
238	9	XBHZZ		EA1047	74340	COLLAR: SHAFT,EARTH BORER CLUTCH SHIFT FORK OUTSIDE (V18A/MTQ)	EA 2
238	10	PAHZZ	3120-00-288-2173	XA10219	74340	BEARING: BUSHING TYPE, CLUTCH SHIFTER FORK SHAFT (V18A/MTQ)	EA 4
238	11	KBHZZ		7005224	19207	KEY,MACHINE: CLUTCH SHIFTER FORK (V18A/MTQ)	EA 4
238	12	PAHZZ	3830-00-700-5229	7005229	19207	SHAFT,STRAIGHT: CLUTCH SHIFTER FORK (V18A/MTQ)	EA 2
238	13	PAHZZ	5310-00-842-1190	MS35691-61	96906	NUT (V18A/MTQ)	EA 4
238	14	XBHZZ		EA2911	74340	PIN: SWIVEL,CLUTCH SHIFTER FORK (V18A/MTQ)	EA 4
238	15	PAHZZ	3820-00-161-4866	7374003	19207	SHOE: CLUTCH SHIFTER (V18A/MTQ)	EA 2
238	16	XBHZZ		7374007	19207	LEVER: CLUTCH SHIFTER FORK (V18A/MTQ)	EA 1
239	1	XBHZZ		103414	21450	PIN (V18A/MTQ)	EA 1

(1) ILLUS.	(2) (a) FIG. NO.	(3) (b) ITEM NO.	(4) SMR CODE	(5) NATIONAL STOCK NUMBER	(6) PART NUMBER	(7) FSCM	(8) DESCRIPTION	(9) U/M	(10) QTY
							1812-SPECIAL PURPOSE BODIES (CONT'D)		
239	2	PAHZZ	5310-00-523-0285	7005183	19207		NUT,SLOTTED,HEXAGON: CLUCH DRIVE, SPROCKET IDLER GEAR SHAFT, AND DRIVE CLUTCH SHAFT, SLEEVE END (V18A/MTQ)	EA	1
239	3	XBHZZ		7005062	19207		SHAFT (V18A/MTQ)	EA	
239	4	XBHZZ		7005088	19207		BEARING SLEEVE (V18A/MTQ)	EA	1
239	5	XBHZZ		EA2360	74340		GEAR,SPUR: IDLER, 19 TEETH (V18A/MTQ)	EA	1
239	6	XBHZZ	5315-00-298-1481	MS24665-357	96906		PIN,COTTER (V18A/MTQ)	EA	1
239	7	PAHZZ	5310-00-998-0608	MS35692-61	96906		NUT (V18A/MTQ)	EA	1
239	8	XBHZZ		HG-EA37068	74340		FLANGE (V18A/MTQ)	EA	1
239	9	XBHZZ		HG-EA2980	74340		GASKET (V18A/MTQ)	EA	1
239	10	PAHZZ	5305-00-226-7767	MS97026-109	96906		SCREW,CAP,HEXAGON HEAD (V18A/MTQ)	EA	8
239	11	KBHZZ		135629	21450		WASHER (V18A/MTQ)	EA	8
239	12	XBHZZ		7005187	19207		CAP,EARTH BORER (V18A/MTQ)	EA	1
239	13	PAHZZ	5330-00-700-5093	7005093	19207		GASKET: CLUTCH DRIVE SPROCKET SHAFT BEARING CAP (V18A/MTQ)	EA	2
239	14	PAHZZ	5330-00-419-0800	MS51000-138-2	21450		SEAL (V18A/MTQ)	EA	2
239	15	PAHZZ	3110-00-144-8658	700369	21450		BEARING (V18A/MTQ)	EA	2
239	16	XBHZZ		HG-EA2993	74340		SLINGER (V18A/MTQ)	EA	1
239	17	XBHZZ		7005094	19207		WASHER,THRUST (V18A/MTQ)	EA	2
239	18	XBHZZ		7005188	19207		RETAINER (V18A/MTQ)	EA	1
239	19	XBHZZ		7005099	19207		KEY (V18A/MTQ)	EA	1
239	20	XBHZZ		EA2351	74340		KEY: CLUTCH DRIVE SPROCKET (V18A/MTQ)	EA	1
239	21	XBHZZ		7005089	19207		SHAFT,SHOULDERED: CLUTCH DRIVE SPROCKET (V18A/MTQ)	EA	1
239	22	XBHZZ		EA2356	74340		GEAR,SPUR: CLUTCH DRIVE, 24 TEETH (V18A/MTQ)	EA	1
239	23	PAOZZ	4730-00-278-3380	MS49005-10	96906		PLUG,PIPE: CLUTCH CASE (V18A/MTQ)	EA	1
239	24	XBOZZ		WH-6891	79470		COCK (V18A/MTQ)	EA	1
239	25	XBHZZ		EA1011-2	74340		GEAR CASE: CLUTCH AND BRAKE (V18A/MTQ)	EA	1
240	1	XBFZZ		7005051	19207		GEAR,COMPOUND,DRIVE (V18A/MTQ)	EA	1
240	2	PAFZZ	5310-00-208-4312	7005185	19207		NUT,PLAIN,ROUND: LOCK, FEED CLUTCH (V18A/MTQ)	EA	1

(1) ILLUS.	(2) (a) FIG. NO.	(3) SMR CODE NATIONAL STOCK NUMBER	(4) PART NUMBER	(5) FSCM	(6) DESCRIPTION USABLE ON CODE	(7) U/M	(8) QTY INC IN UNIT
1812-SPECIAL PURPOSE BODIES (CONT'D)							
240	3	PAFZZ	5310-00-262-9743	7005186	19207	WASHER,KEY: BEARING NUT EARTH BORER DRIVE CLUTCH (V18A/MTQ)	EA 2
240	4	PAFZZ	3110-00-555-5210	700342	21450	BEARING (V18A/MTQ)	EA 1
240	5	PAFZZ	5310-00-700-5059	7005059	19207	WASHER,THRUST (V18A/MTQ)	EA 1
240	6	PAFZZ	3830-00-700-5080	7005080	19207	DISK,CLUTCH: CLUTCH AND BRAKE, EXTERNAL TEETH (V18A/MTQ)	EA 20
240	7	PAFZZ	3830-00-700-5081	7005081	19207	DISK,CLUTCH: CLUTCH AND BRAKE, INTERNAL TEETH (V18A/MTQ)	EA 22
240	8	XBFZZ		HG-EA2896	74340	PLATE (V18A/MTQ)	EA 1
240	9	XBFZZ		706885	21450	CUP (V18A/MTQ)	EA 1
240	10	XBFZZ		37431	66038	CONE (V18A/MTQ)	EA 1
240	11	PAFZZ	3820-00-161-4868	7374005	19207	HUB: CLUTCH (V18A/MTQ)	EA 1
240	12	XBFZZ		HG-EA2895	74340	SLEEVE (V18A/MTQ)	EA 1
240	13	PAFZZ	3820-00-161-4867	7374006	19207	HUB: BRAKE (V18A/MTQ)	EA 1
240	14	XBFZZ		HG-EA2909	74340	PLATE (V18A/MTQ)	EA 1
240	15	XBFZZ		7005054	19207	SHELL (V18A/MTQ)	EA 1
240	16	PAFZZ	5310-00-700-5058	7005058	19207	WASHER,THRUST (V18A/MTQ)	EA 1
241	1	PAFZZ	5305-00-725-4111	429730	21450	SCREW (V18A/MTQ)	EA 4
241	2	XBFZZ		430104	21450	SCREW (V18A/MTQ)	EA 2
241	3	PAFZZ	5310-00-820-6653	MS35338-50	96906	WASHER,LOCK (V18A/MTQ)	EA 1
241	4	XBFZZ		7005055	19207	COVER (V18A/MTQ)	EA 1
241	5	PAFZZ	5365-00-429-7358	7374009	19207	SHIM SET: FEED CLUTCH SHAFT BEARING S, 4-3/4 ID, 5-7/16 OD (V18A/MTQ)	EA 1
241	5	XA		EA2820-005	74340	SHIM: 0.005 (V18A/MTQ)	EA 1
241	5	XA		EA2820-010	74340	SHIM: 0.010 (V18A/MTQ)	EA 1
241	5	XA		EA2820-020	74340	SHIM: 0.020 (V18A/MTQ)	EA 1
241	6	PAFZZ	5310-00-700-5184	7005184	19207	NUT,PLAIN,ROUND: DRIVE CLUTCH SHAFT SLEEVE (V18A/MTQ)	EA 1
241	7	XBFZZ		EA2492	74340	WASHER,KEY: BEARING NUT EARTH BORER DRIVE CLUTCH (18A/MTQ)	EA 1
241	8	PAFZZ	5365-00-700-5152	7005152	19207	SHIM SET: DRIVE CLUTCH SHAFT SLEEVE BEARING (V18A/MTQ)	EA 1
241	8	XA		EA2454-005	74340	SHIM: 0.005 (V18A/MTQ)	EA 2
241	8	XA		EA2454-010	74340	SHIM: 0.010 (V18A/MTQ)	EA 2
241	8	XA		EA2454-020	74340	SHIM: 0.020 (V18A/MTQ)	EA 2

(1) ILLUS.	(2) (a) FIG. NO.	(3) (b) ITEM NO.	(4) SMR STOCK NUMBER	(5) NATIONAL STOCK NUMBER	(6) PART NUMBER	(7) FSCM	(8) DESCRIPTION	(9) U/M	(10) QTY
							USABLE ON CODE	INC	UNIT
1812-SPECIAL PURPOSE BODIES (CONT'D)									
241	9	PAFZZ	3110-00-555-5210	700342	21450		BEARING (V18A/MTQ)	EA	2
241	10	PAFZZ	5310-00-700-5058	7005058	19207		WASHER, THRUST: CLUTCH AND BRAKE PLATE BEARING (V18A/MTQ)	EA	2
241	11	XBFZZ		7005054	19207		SHELL (V18A/MTQ)	EA	1
241	12	PAFZZ	3830-00-700-5080	7005080	19207		DISK, CLUTCH: CLUTCH AND BRAKE, EXTERNAL TEETH (V18A/MTQ)	EA	20
241	13	PAFZZ	3830-00-700-5081	7005081	19207		DISK, CLUTCH: CLUTCH AND BRAKE, INTERNAL TEETH (V18A/MTQ)	EA	2
241	14	XBFZZ		HG-EA2909	74340		PLATE (V18A/MTQ)	EA	1
241	15	PAFZZ	3820-00-161-4867	7374006	19207		HUB: BRAKE (V18A/MTQ)	EA	1
241	16	XBFZZ		HG-EA2895	74340		SLEEVE (V18A/MTQ)	EA	1
241	17	PAFZZ	3820-00-161-4868	7374005	19207		HUB: CLUTCH (V18A/MTQ)	EA	1
241	18	XBFZZ		37431	60038		CONE (V18A/MTQ)	EA	1
241	19	XBFZZ		706885	21450		CUP (V18A/MTQ)	EA	1
241	20	XBFZZ		HG-EA2896	74340		PLATE (V18A/MTQ)	EA	1
241	21	PAFZZ	5310-00-700-5059	7005059	19207		WASHER, THRUST: CLUTCH PLATE TO BEARING (V18A/MTQ)	EA	2
241	22	XBFZZ		MS20065-48	96906		KEY, MACHINE: CLUTCH HUB (V18A/MTQ)	EA	1
241	23	PAFZZ	3820-00-700-5056	7005056	19207		SLEEVE, DRIVE, CLUTCH: DRIVE AND CLUTCH SHAFT (V18A/MTQ)	EA	1
241	24	PAFZZ	3820-00-162-5447	7005051	19207		GEAR, COMPOUND DRIVE (V18A/MTQ)	EA	1
242	1	PAFZZ	5310-00-842-1190	MS35691-61	96906		NUT (V18A/MTQ)	EA	1
242	2	PAFZZ	5310-00-763-8901	MS51968-23	96906		NUT, PLAIN, HEXAGON (V18A/MTQ)	EA	1
242	3	PAFZZ	5310-00-584-7888	MS35338-51	96906		WASHER, LOCK (V18A/MTQ)	EA	18
242	4	PAFZZ	5815-00-187-9389	MS24665-396	21450		PIN (V18A/MTQ)	EA	1
242	5	PAFZZ	5365-00-700-5152	7005152	19207		SHIM SET: DRIVE GEAR BEARING, INNER (V18A/MTQ)	EA	1
242	5	XA		EA2454-005	74340		SHIM: 0.005 (V18A/MTQ)	EA	2
242	5	XA		EA2454-010	74340		SHIM: 0.010 (V18A/MTQ)	EA	2
242	5	XA		EA2454-020	74340		SHIM: 0.020 (V18A/MTQ)	EA	2
242	6	XBFZZ		7005151	19207		SPACER, DRIVE GEAR (V18A/MTQ)	EA	1
242	7	PAFZZ	5365-00-282-5557	7005148	19207		RING, RETAINING: DRIVE PINION BEARING LOCK NUT (V18A/MTQ)	EA	1

(1)	(2)	(3)	(4)	(5)	(6)	(7)	(8)
ILLUS.							QTY
(a)	(b)	SMR	NATIONAL	PART		DESCRIPTION	U/M
FIG.	ITEM	CODE	STOCK	NUMBER	FSCM		INC
NO.	NO.		NUMBER			USABLE ON CODE	IN
							UNIT
1812-SPECIAL PURPOSE BODIES (CONT'D)							
242	8	PAFZZ	5310-00-162-5463	EA2457	74340	NUT: LOCK,DRIVE PINION BEARING (V18A/MTQ)	EA 1
242	9	PAFZZ	3110-00-155-6421	700631	21450	BEARING,BALL (V18A/MTQ)	EA 1
242	10	PAFZZ	5365-00-700-5154	7005154	19207	SHIM SET (V18A/MTQ)	EA 1
242	11	PAFZZ	5315-00-281-7917	EA2452	74340	KEY,MACHINE: DRIVE GEAR (V18A/MTQ)	EA 1
242	12	PAFZZ	3820-00-162-5444	7005046	19207	SHAFT AND GEAR: DRIVE (V18A/MTQ)	EA 1
242	13	PAFZZ	3110-00-198-0529	7005112	91207	ROLLER,BEARING: BEARING, FEED PINION (V18A/MTQ)	EA 2
242	14	PAFZZ	3820-00-162-5445	7005048	19207	SHAFT AND GEAR: FEED (V18A/MTQ)	EA 1
242	15	XBFZZ		124004	21450	BOLT (V18A/MTQ)	EA 5
242	16	XBFZZ		429743	21450	SCREW (V18A/MTQ)	EA 5
242	17	XBFZZ		429744	21450	BOLT (V18A/MTQ)	EA 5
242	18	PAFZZ	3020-00-429-7372	7374010	19207	GEAR,SEGMENT (V18A/MTQ)	EA 1
242	19	XBFZZ		7005121	19207	LOCK PLATE,RETAINING (V18A/MTQ)	EA 1
242	20	XBFZZ		7005171	19207	STUD,PLAIN: WORM SUPPORT (V18A/MTQ)	EA 4
242	21	PAOZZ	4730-00-278-3380	MS49005-10	96906	PLUG,PIPE: INTERMEDIATE CASE OIL LEVEL FILLER (V18A/MTQ)	EA 2
242	22	XBFZZ		504208	21450	FITTING (V18A/MTQ)	EA 1
242	23	XBFZZ		219308	21450	PLUG (V18A/MTQ)	EA 1
242	24	XBFZZ		7005045	19207	CASE EARTH BORER (V18A/MTQ)	EA 1
243	1	PAFZZ	5306-00-225-9087	MS90726-32	96906	BOLT,MACHINE (V18A/MTQ)	EA 4
243	2	PAFZZ	5310-00-407-9566	MS35338-45	96906	WASHER,LOCK (V18A/MTQ)	EA 4
243	3	XBFZZ		7005083	19207	COVER,ACCESS (V18A/MTQ)	EA 1
243	4	PAFZZ	5330-00-700-5092	7005092	19207	GASKET: FEED GEAR BEARING CAP COVER (V18A/MTQ)	EA 1
243	5	PAFZZ	5305-00-269-2803	MS90726-60	96906	SCREW,CAP,HEXAGON HEAD (V18A/MTQ)	EA 6
243	6	PAFZZ	5310-00-637-9541	MS35338-46	96906	WASHER,LOCK (V18A/MTQ)	EA 6
243	7	XBFZZ		7005084	19207	CAP (V18A/MTQ)	EA 1
243	8	XBFZZ		7005147	19207	NUT,SLOTTED,HEXAGON (V18A/MTQ)	EA 1
243	9	XBFZZ		700424	21450	BEARING (V18A/MTQ)	EA 1
243	10	PAFZZ	5365-00-700-5097	7005097	19207	SHIM SET: FEED PINION SHAFT NUT (V18A/MTQ)	EA 1
243	10	XA		EA2350-005	74340	SHIM: 0.005 (V18A/MTQ)	EA 1
243	10	XA		EA2350-020	74340	SHIM: 0.020 (V18A/MTQ)	EA 1

(1) ILLUS.	(2) (a) FIG. NO.	(3) (b) ITEM NO.	(4) SMR CODE	(5) NATIONAL STOCK NUMBER	(6) PART NUMBER	(7) FSCM	(8) DESCRIPTION	(9) U/M	(10) QTY	
								(7)	(8)	
								U/M	INC	
									IN	
									UNIT	
1812-SPECIAL PURPOSE BODIES (CONT'D)										
243	10		XA		EA2350-0625	74340	SHIM: 0.0625 (V18A/MTQ)	EA	1	
243	11	PAFZZ	5365-00-282-6337	7005150	19207		RING,RETAINING: LOCK INTERMEDIATE FEED GEAR BEARING LOCK NUT AND INTERMEDIATE DRIVE GEAR BEARING LOCK NUT (V18A/MTQ)	EA	2	
243	12	PAFZZ	5310-00-700-5149	7005149	19207		NUT,PLAIN,ROUND: FEED GEAR BEARING (V18A/MTQ)	EA	2	
243	13	PAFZZ	3110-00-555-5210	700342	21450		BEARING (V18A/MTQ)	EA	1	
243	14	PAFZZ	5305-00-761-4227	MS90726-111	96906		SCREW,CAP,HEXAGON HEAD (V18A/MTQ)	EA	10	
243	15	PAFZZ	5310-00-584-5272	MS35338-48	96906		WASHER,LOCK (V18A/MTQ)	EA	10	
243	16	XBFZZ		7005156	19207		FLANGE (V18A/MTQ)	EA	1	
243	17	PAFZZ	5365-00-700-5152	7005152	19207		SHIM SET: DRIVE GEAR BEARING, INNER (V18A/MTQ)	EA	1	
243	17	XA		EA2454-005	74340		SHIM: 0.005 (V18A/MTQ)	EA	2	
243	17	XA		EA2454-010	74340		SHIM: 0.010 (V18A/MTQ)	EA	2	
243	17	XA		EA2455-020	74340		SHIM: 0.020 (V18A/MTQ)	EA	2	
243	18	XBFZZ		104116	21450		RIVET (V18A/MTQ)	EA	1	
243	19	PAFZZ	3820-00-161-4843	EA1079	74340		FLANGE: HUB FEED GEAR (V18A/MTQ)	EA	1	
243	20	PAFZZ	3020-00-253-4334	7005122	19207		GEAR,BEVEL: FEED (V18A/MTQ)	EA	1	
243	21	PAFZZ	5365-00-700-5153	7005153	19207		SHIM SET: DRIVE GEAR BEARING, OUTER (V18A/MTQ)	EA	1	
243	21	XA		EA2455-005	74340		SHIM: 0.005 (V18A/MTQ)	EA	1	
243	21	XA		EA2455-010	74340		SHIM: 0.010 (V18A/MTQ)	EA	1	
243	21	XA		EA2455-020	74340		SHIM: 0.020 (V18A/MTQ)	EA	1	
243	22	XBFZZ		700202	21450		BEARING (V18A/MTQ)	EA	1	
243	23	PAFZZ	3020-00-253-4350	7005126	19207		GEAR,BEVEL: DRIVE (V18A/MTQ)	EA	1	
244	1	PAFZZ	5310-00-763-8901	MS51968-23	96906		NUT,PLAIN,HEXAGON (V18A/MTQ)	EA	15	
244	2	XBFZZ	5310-00-584-7888	MS35338-51	96906		WASHER,LOCK (V18A/MTQ)	EA	30	
244	3	XBFZZ		429744	21450		BOLT (V18A/MTQ)	EA	8	
244	4	XBFZZ		HG-EA2438	74340		BOLT (V18A/MTQ)	EA	7	
244	5	PAFZZ	3020-00-354-5816	7005114	19207		GEAR,SECTOR (V18A/MTQ)	EA	1	
244	6	XBFZZ		7005121	19207		LOCK PLATE,RETAINING (V18A/MTQ)	EA	1	
244	7	XBFZZ		7005146	19207		SPRING (V18A/MTQ)	EA	1	
244	8	XBFZZ		426754	21450		NUT (V18A/MTQ)	EA	1	

(1)	(2)	(3)	(4)	(5)	(6)	(7)	(8)
ILLUS.							QTY
(a)	(b)	SMR	NATIONAL	PART		DESCRIPTION	U/M
FIG.	ITEM	CODE	STOCK	NUMBER	FSCM		INC
NO.	NO.		NUMBER			USABLE ON CODE	IN
							UNIT
1812-SPECIAL PURPOSE BODIES (CONT'D)							
244	9	PAFZZ	5310-00-820-6653	MS35338-50	96906	WASHER, LOCK (V18A/MTQ)	EA 1
244	10	XBFZZ		216009	21450	BOLT (V18A/MTQ)	EA 1
244	11	XBFZZ		7005138	19207	NUT (V18A/MTQ)	EA 1
244	12	XBFZZ		22-W-1633-160	80244	WIRE (V18A/MTQ)	EA 1
244	13	PAFZZ	5315-00-700-5077	7005077	19207	PIN, STRAIGHT, HEADLESS: DOWEL, FEED RACK BAR THRUST PLATE CAGE (V18A/MTQ)	EA 3
244	14	PAFZZ	5315-00-271-8539	EA1077	74340	PIN, STRAIGHT, HEADLESS: DOWEL, FEED RACK THRUST PLATE CAGE (V18A/MTQ)	EA 3
244	15	PAFZZ	3820-00-700-5071	7005071	19207	PLATE, RACK THRUST (V18A/MTQ)	EA 1
244	16	PAFZZ	3820-00-700-5070	7005070	19207	PLATE, RACK THRUST (V18A/MTQ)	EA 1
244	17	PAFZZ	3820-00-162-5452	7005068	19207	RETAINER, RACK THRUST (V18A/MTQ)	EA 1
244	18	PAFZZ	5330-00-180-9290	MS57000-181-2	96906	SEAL (V18A/MTQ)	EA 1
244	19	XBFZZ		120213	21450	BOLT (V18A/MTQ)	EA 8
244	20	PAFZZ	5310-00-407-9566	MS35338-45	96906	WASHER, LOCK (V18A/MTQ)	EA 8
244	21	XBFZZ		7005085	19207	PLATE (V18A/MTQ)	EA 1
244	22	XBFZZ		HG-EA2407	74340	GASKET (V18A/MTQ)	EA 1
244	23	PAFZZ	5305-00-269-2803	MS90726-60	96906	SCRE, CAP, HEXAGON HEAD (V18A/MTQ)	EA 6
244	24	PAFZZ	5310-00-637-9541	MS35338-46	96906	WASHER, LOCK (V18A/MTQ)	EA 6
244	25	XBFZZ		7005137	19207	COVER (V18A/MTQ)	EA 1
244	26	PAOZZ	4730-00-278-3380	MS49005-10	96906	PLUG, PIPE: OIL LEVEL BORING CASE (V18A/MTQ)	EA 1
244	27	PAFZZ	4730-00-050-4208	MS15003-1	96906	FITTING, LUBRICATION (V18A/MTQ)	EA 1
244	28	XBFZZ		7005044	19207	CASE, EARTH BORER (V18A/MTQ)	EA 1
245	1	XBFZZ	5815-00-187-9389	MS24665-396	96906	PIN (V18A/MTQ)	EA 1
245	2	XBFZZ		7005147	19207	NUT, SLOTTED, HEXAGON (V18A/MTQ)	EA 2
245	3	PAFZZ	3820-00-162-5453	7005075	19207	BEARING, THRUST, RACK (V18A/MTQ)	EA 2
245	4	PAFZZ	3110-00-198-2599	11623827	19207	ROLLER ASSEMBLY: ROLLER, FEED RACK PINION SHAFT (2) AND FEED RACK THRUST ROLLER SHAFT (1) (V18A/MTQ)	EA 3
245	5	XBFZZ		22-W-1631-110	80244	WIRE (V18A/MTQ)	EA 1
245	6	PAFZZ	5330-00-700-5135	7005135	19207	RETAINER, PINION SEAL: FEED RACK PINION OIL SEAL (V18A/MTQ)	EA 2

(1) ILLUS.	(2) (a) FIG. NO.	(3) (b) ITEM NO.	(4) SMR CODE	(5) NATIONAL STOCK NUMBER	(6) PART NUMBER	(7) FSCM	(8) DESCRIPTION USABLE ON CODE	(9) U/M	(10) QTY INC IN UNIT
1812-SPECIAL PURPOSE BODIES (CONT'D)									
245	7	PAFZZ	5330-00-180-9290	MS51000-181-2	96906		SEAL (V18A/MTQ)	EA	2
245	8	PAFZZ	3020-00-700-5127	7005127	19207		GEAR, SPUR: PINION, FEED RACK (V18A/MTQ)	EA	1
245	9	PAFZZ	5306-00-995-8673	EA1074	74340		SHAFT: FEED RACK PINION (V18A/MTQ)	EA	1
245	10	PAFZZ	3120-00-700-5073	7005073	19207		BEARING, SLEEVE: THRUST, FEED RACK (V18A/MTQ)	EA	1
245	11	PAFZZ	4730-00-700-5072	EA1072	74340		BOLT, FLUID PASSAGE: FEED RACK THRUST ROLLER (V18A/MTQ)	EA	1
245	12	PAFZZ	3040-00-700-5130	7005130	19207		SHAFT, BEVEL GEAR (V18A/MTQ)	EA	1
245	13	PAFZZ	3120-00-661-4662	7005131	19207		WASHER, THRUST (V18A/MTQ)	EA	1
245	14	XBFZZ		EA2437	74340		PIN (V18A/MTQ)	EA	1
245	15	PAFZZ	3110-00-112-6425	7538045	19207		ROLLER, ASSEMBLY: ROLLER, FEED RACK BEVEL SPUR PINION, INNER, 1.25 ID, 1.7187 OD, OF, 2.0 LG (V18A/MTQ)	EA	1
245	16	PAFZZ	3110-00-120-3732	7538044	19207		ROLLER, ASSEMBLY: ROLLER FEED RACK BEVEL SPUR PINION, INNER, 1.25 ID, 1.7187 OD, 1.5 LG (V18A/MTQ)	EA	1
245	17	PAFZZ	3020-00-161-4890	7005128	19207		GEAR, BEVEL: SPUR EARTH BORER FEED RACK (V18A/MTQ)	EA	1
245	18	XBFZZ	3110-00-100-0617	706948	21450		CUP (V18A/MTQ)	EA	2
245	19	PAFZZ	3110-00-054-8382	705676	21450		CONE (V18A/MTQ)	EA	2
245	20	PAFZZ	5365-00-700-5140	7005140	19207		SHIM SET (V18A/MTQ)	EA	6
245	21	PAFZZ	5305-00-700-5132	7005132	19207		SCREW, MACHINE (V18A/MTQ)	EA	3
245	22	XBFZZ	5305-00-481-2823	7005095	19207		SCREW (V18A/MTQ)	EA	3
245	23	PBFZZ	5306-00-700-5133	7005133	19207		BOLT, MACHINE (V18A/MTQ)	EA	3
245	24	XBFZZ		7005069	19207		SPACER, SLEEVE (V18A/MTQ)	EA	1
245	25	PAFZZ	5310-00-276-8710	7005139	19207		NUT, PLAIN, ROUND: ADJUSTING, FEED RACK IDLER GEAR BEARING (V18A/MTQ)	EA	2
245	26	XBFZZ	5310-00-426-3143	7005141	19207		WASHER (V18A/MTQ)	EA	1
245	27	XBFZZ		7005782	19207		CONE (V18A/MTQ)	EA	2
245	28	PAFZZ	3020-00-161-4885	EA2417	74340		GEAR, BEVEL: IDLER, FEED RACK (V18A/MTQ)	EA	1
245	29	XBFZZ	5365-00-700-5142	7005142	19207		SHIM SET (V18A/MTQ)	EA	3
245	30	PAFZZ	3020-00-700-5125	7005125	19207		GEAR, BEVEL: DRIVE, AUGER (V18A/MTQ)	EA	1
245	31	PAFZZ	5365-00-700-5136	7005136	19207		SHIM SET (V18A/MTQ)	EA	1
245	32	PAFZZ	3830-00-700-5043	7005043	19207		CARRIER (V18A/MTQ)	EA	1

(1) ILLUS.	(2) (a) FIG. NO.	(3) (b) ITEM NO.	(4) SMR CODE	(5) NATIONAL STOCK NUMBER	(6) PART NUMBER	(7) FSCM	(8) DESCRIPTION USABLE ON CODE	(9) U/M	(10) QTY INC IN UNIT
1812-SPECIAL PURPOSE BODIES (CONT'D)									
246	1		PAFZZ	3020-00-235-1858	7376890	19207	RACK,FEED BAR (V18A/MTQ)	EA	1
246	2		PAFZZ	5360-00-597-4873	7005145	19207	SPRING,HELICAL,EXTENSION: RETURN,RACK LOCK (V18A/MTQ)	EA	2
246	3		XBFZZ		7005144	19207	PIN,STRAIGHT,THREAD (V18A/MTQ)	EA	3
246	4		XBFZZ		7340559	19207	PIN (V18A/MTQ)	EA	1
246	5		PAFZZ	3820-00-533-2939	EA659	74340	LOCK:FEED RACK BAR (V18A,MTQ)	EA	1
246	6		XBFZZ		429736	21450	SCREW (V18A/MTQ)	EA	1
246	7		PAFZZ	5310-00-820-6653	MS35338-50	96906	WASHER,LOCK (V18A/MTQ)	EA	1
246	8		PAFZZ	5305-00-266-6528	7005143	19207	SETSCREW: FEED RACK BAR LOCK CLAMP (V18A/MTQ)	EA	1
246	9		PAFZZ	5310-00-407-9566	MS35338-45	96906	WASHER,LOCK (V18A/MTQ)	EA	1
246	10		XBFZZ	5310-00-700-5049	EA1008	74340	NUT: CAP,FEED RACK BAR CARRIER, UPPER (V18A/MTQ)	EA	1
246	11		PAFZZ	5365-00-700-5129	7005129	19207	SHIM SET (V18A/MTQ)	EA	1
246	12		XBFZZ		22-W-1633-160	80244	WIRE (V18A/MTQ)	EA	1
246	13		PAFZZ	5315-00-271-8539	7005076	19207	PIN,STRAIGHT HEADLESS: DOWEL FEED RACK BAR THRUST PLATE GAGE (V18A/MTQ)	EA	3
246	14		PAFZZ	5315-00-700-5077	7005077	19207	PIN,STRAIGHT,HEADLESS: DOWEL FEED RACK BAR THRUST PLATE GAGE (V18A/MTQ)	EA	1
246	15		PAFZZ	3820-00-700-5070	7005070	19207	PLATE,RACK THRUST: FEED RACK BAR, THICK (V18A/MTQ)	EA	6
246	16		PAFZZ	3820-00-700-5071	7005071	19207	PLATE,RACK THRUST: FEED RACK BAR, THIN (V18A/MTQ)	EA	2
246	17		PAFZZ	3820-00-162-5452	EA1068	74340	GAGE: RACK THRUST PLATE (V18A/MTQ)	EA	2
246	18		PAFZZ	5330-00-180-9290	MS51000-181-2	96906	SEAL (V18/MTQ)	EA	1
246	19		PAFZZ	5310-00-660-2649	MS35690-424	21450	NUT,PLAIN,HEXAGON (V18A/MTQ)	EA	4
246	20		PAFZZ	5310-00-637-9541	MS35338-46	96906	WASHER,LOCK (V18A/MTQ)	EA	2
246	21		XBFZZ		HG-121E71	74340	BOLT (V18A/MTQ)	EA	1
246	22		XBFZZ		HG-121E72	74340	PLUMB (V18A/MTQ)	EA	1
246	23		XBFZZ		426754	21450	NUT (V18A/MTQ)	EA	2
246	24		XBFZZ		HG-121E70	74340	BRACKET (V18A/MTQ)	EA	1
246	25		XBFZZ		HG-EA4258A	74340	STUD (V18A/MTQ)	EA	1
246	26		XBFZZ		430092	21450	BOLT (V18A/MTQ)	EA	10
246	27		XBFZZ		7005047	19207	COVER (V18A/MTQ)	EA	1

(1)	(2)	(3)	(4)	(5)	(6)	(7)	(8)
ILLUS.							QTY
(a)	(b)	SMR	NATIONAL	PART		DESCRIPTION	U/M
FIG.	ITEM	CODE	STOCK	NUMBER	FSCM		INC
NO.	NO.		NUMBER			USABLE ON CODE	IN
							UNIT
1812-SPECIAL PURPOSE BODIES (CONT'D)							
247	1	XBFZZ		107762	21450	PIN (V18A/MTQ)	EA 2
247	2	PAFZZ	5315-00-815-8840	MS35810-4	96906	PIN (V18A/MTQ)	EA 2
247	3	XBFZZ		HG-EA2705	74340	LEVER (V18A/MTQ)	EA 1
247	4	PAFZZ	5310-00-732-0560	MS51968-14	96906	NUT,PLAIN,HEXAGON (V18A/MTQ)	EA 1
247	5	PAFZZ	5310-00-584-5272	MS35338-48	96906	WASHER,LOCK (V18A/MTQ)	EA 3
247	6	XBFZZ		HG-EA2548-1	74340	GUARD (V18A/MTQ)	EA 1
247	7	XBFZZ		7005222	19207	STUD,SHOULDERED: MOUNTING, EARTH BORER COLLAR LEVELER RIGHT (V18A/MTQ)	EA 1
247	8	XBFZZ		EA707	74340	STUD: MOUNTING,LEFT (V18A/MTQ)	EA 1
247	9	PAOZZ	2520-00-699-8192	EA203H	74340	CHAIN: POWER-LEVELER (V18A/MTQ)	EA 1
247	10	PAOZZ	5305-00-481-2823	7005095	19207	SCREW (V18A/MTQ)	EA 1
247	11	XBOZZ		7005214	19207	SPROCKET (V18A/MTQ)	EA 1
247	12	XBFZZ		7005213	19207	BEARING,SLEEVE (V18A/MTQ)	EA 1
247	13	PAFZZ	4730-00-050-4208	MS15003-1	96906	FITTING,LUBRICATION (V18A/MTQ)	EA 1
247	14	PAFZZ	5305-00-725-4183	MS90726-113	96906	SCREW,CAP,HEXAGON HEAD (V18A/MTQ)	EA 2
247	15	XBFZZ		7005209	19207	SUPPORT (V18A/MTQ)	EA 1
247	16	XBFZZ		EA2613	74340	KEY: DRIVE SHAFT PINION (V18A/MTQ)	EA 2
247	17	XBFZZ		7005231	19207	SHIM SET: WORM SHAFT SUPPORT, 1-1/4 W, 5-1/4 LG, 2-17/32 BOLT HOLES (V18A/MTQ)	EA 1
247	17	XA		EA2794-005	74340	SHIM: 0.005 (V18A/MTQ)	EA 1
247	17	XA		EA2794-010	74340	SHIM: 0.010 (V18A/MTQ)	EA 2
247	17	XA		EA2794-020	74340	SHIM: 0.020 (V18A/MTQ)	EA 1
247	18	PAFZZ	5310-00-763-8901	MS51968-23	96906	NUT,PLAIN,HEXAGON (V18A/MTQ)	EA 1
247	19	PAFZZ	5310-00-809-8533	MS27183-23	96906	WASHER (V18A/MTQ)	EA 1
247	20	XBFZZ		7005212	19207	SHAFT (V18A/MTQ)	EA 1
247	21	XBFZZ		7005211	19207	WASHER,FLAT (V18A/MTQ)	EA 2
247	22	XBFZZ		7005210	19207	SPROCKET (V18A/MTQ)	EA 1
247	23	XBFZZ		7005225	19207	BEARING,SLEEVE (V18A/MTQ)	EA 1
247	24	XBFZZ		7005257	19207	BRACKET (V18A/MTQ)	EA 1
247	25	PAFZZ	5305-00-226-7767	MS90726-109	96906	SCREW,CAP,HEXAGON HEAD (V18A/MTQ)	EA 4
247	26	XBFZZ	5305-00-068-0504	MS90726-3	96906	SCREW,CAP,HEXAGON HEAD (V18A/MTQ)	EA 4

(1) ILLUS.	(2) (a) FIG. NO.	(3) (b) ITEM NO.	(4) SMR CODE	(5) NATIONAL STOCK NUMBER	(6) PART NUMBER	(7) FSCM	(8) DESCRIPTION USABLE ON CODE	(9) U/M	(10) QTY INC IN UNIT
1812-SPECIAL PURPOSE BODIES (CONT'D)									
247	27	PAFZZ	5310-00-637-9541	MS35338-46	96906	WASHER, LOCK (V18A/MTQ)	EA	4	
247	28	XBFZZ		HG-EA2536	74340	COVER (V18A/MTQ)	EA	1	
247	29	PAFZZ	5330-00-700-5206	7005206	19207	GASKET:HOUSING COVER (V18A/MTQ)	EA	1	
247	30	XBFZZ		7005197	19207	CLUTCH, POSITIVE:SLIDING (V18A/MTQ)	EA	1	
247	31	PAFZZ	3820-00-161-4859	7005217	19207	FORK (V18A/MTQ)	EA	1	
247	32	PAFZZ	5315-00-298-1481	MS24665-357	96906	PIN (V18A/MTQ)	EA	2	
247	33	PAFZZ	5310-00-998-0608	MS35692-61	96906	NUT (V18A/MTQ)	EA	2	
247	34	XBFZZ		7005204	19207	RETAINER (V18A/MTQ)	EA	1	
247	35	XBFZZ		7005208	19207	SPROCKET WHEEL CLUTCH (V18A/MTQ)	EA	1	
247	36	PAFZZ	3120-00-700-5202	7005202	19207	BEARING, SLEEVE (V18A/MTQ)	EA	1	
247	37	XBFZZ		7005200	19207	SHAFT, SPLINE:DRIVE (V18A/MTQ)	EA	1	
247	38	XBFZZ		HG-EA2533	74340	COLLAR (V18A/MTQ)	EA	1	
247	39	XDFZZ		MS51000-124-2	96906	SEAL (V18A/MTQ)	EA	1	
247	40	PAFZZ	3120-00-700-5201	7005201	19207	BEARING, SLEEVE (V18A/MTQ)	EA	1	
247	41	XBFZZ		7005205	19207	WASHER, FLAT (V18A/MTQ)	EA	1	
247	42	PAFZZ	3020-00-294-9623	EA2547	74340	GEAR, BEVEL:DRIVE SHAFT (V18A/MTQ)	EA	1	
247	43	XBFZZ		7005232	19207	SHIM SET:DRIVE SHAFT BEARING (V18A/MTQ)	EA	1	
247	43	XA		EA2795-005	74340	SHIM:0.005 (V18A/MTQ)	EA	1	
247	43	XA		EA2795-010	74340	SHIM:0.010 (V18A/MTQ)	EA	1	
247	43	XA		EA2795-020	74340	SHIM:0.020 (V18A/MTQ)	EA	1	
247	44	XBFZZ		7005199	19207	RETAINER, PACKING (V18A/MTQ)	EA	1	
247	45	PAFZZ	3110-00-554-3184	700536	21450	BEARING (V18A/MTQ)	EA	1	
247	46	XBFZZ		124949	21450	NUT (V18A/MTQ)	EA	1	
247	47	XBFZZ		7005219	19207	RETAINER (V18A/MTQ)	EA	1	
248	48	XBFZZ		7005216	19207	SPRING, HELICAL (V18A/MTQ)	EA	1	
248	49	XBFZZ		7005215	19207	PLUNGER (V18A/MTQ)	EA	1	
248	50	XBFZZ	5315-00-839-5821	MS24665-351	96906	PIN (V18A/MTQ)	EA	1	
247	51	XBFZZ		7005203	19207	SHAFT, CLUTCH SHIFTER: SHIFTER (V18A/MTQ)	EA	1	
247	52	XBFZZ		7005196	19207	HOUSING CLUTCH EARTH BORER POWER-LEVELER:POWER LEVELER (V18A/MTQ)	EA	1	

TM9-2320-209-34P

(1)	(2)	(3)	(4)	(5)	(6)	(7)	(8)	
ILLUS.							QTY	
(a)	(b)	SMR	NATIONAL	PART		DESCRIPTION	U/M	INC
FIG.	ITEM	CODE	STOCK	NUMBER	FSCM			IN
NO.	NO.		NUMBER			USABLE ON CODE		UNIT
1812-SPECIAL PURPOSE BODIES (CONT'D)								
248	1	XBFZZ		HG-EA3235	74340	WORM ASSEMBLY(V18A/MTQ)	EA	1
248	2	XBFZZ		139790	21450	SCREW(V18A/MTQ)	EA	1
248	3	XBFZZ		HG-EA3213	74340	WHEEL(V18A/MTQ)	EA	1
248	4	XBFZZ		103396	21450	PIN(V18A/MTQ)	EA	1
248	5	XBFZZ		EA3230	74340	PIN(V18A/MTQ)	EA	1
248	6	XBFZZ		7520562	19207	SPRING(V18A/MTQ)	EA	1
248	7	XBFZZ		HG-EA3212	74340	PAWL(V18A/MTQ)	EA	1
248	8	PAFZZ	5306-00-700-5173	7005173	19207	BOLT,MACHINE:EARTH BORER POWER LEVELER WORM SUPORT(V18A/MTQ)	EA	4
248	9	PAFZZ	5310-00-264-4033	7005172	19207	WASHER,FLAT:WORM SUPPORT STUD(V18A/MTQ)	EA	1
248	10	PAFZZ	5310-00-763-8901	MS51968-23	96906	NUT,PLAIN,HEXAGON(V18A/MTQ)	EA	2
248	11	PAFZZ	5305-00-725-4111	429730	21450	SCREW(V18A/MTQ)	EA	1
248	12	PAFZZ	5310-00-820-6653	MS35338-50	96906	WASHER,LOCK(V18A/MTQ)	EA	1
248	13	XBFZZ		EA2416	74340	BEARING:BUSHING TYPE, WORM SHAFT(V18A/MTQ)	EA	2
248	14	PAFZZ	4730-00-050-4208	MS15003-1	96906	FITTING,LUBRICATION(V18A/MTQ)	EA	1
248	15	XBFZZ		218936	21450	USHING(V18A/MTQ)	EA	1
248	16	XBFZZ	4730-00-221-2138	MS20913-3S	96906	PLUG(V18A/MTQ)	EA	1
248	17	XBFZZ		EA2477	74340	KEY:WORM(V18A/MTQ)	EA	2
248	18	XBFZZ		EA3229	74340	KEY(V18A/MTQ)	EA	1
248	19	XBFZZ		7374011	19207	SHAFT:WORM(V18A/MTQ)	EA	1
248	20	PAFZZ	3120-00-700-5170	7005170	19207	WASHER,THRUST:ADJUSTING, WORM SHAFT(V18A/MTQ)	EA	2
248	21	PAFZZ	3020-00-274-2995	7005113	19207	GEAR,WORM:POWER-LEVELER(V18A/MTQ)	EA	2
248	22	PAFZZ	3820-00-165-0000	7005169	19207	BEARING,ADJUSTING WORM:WORM SHAFT THREADED(V18A/MTQ)	EA	2
248	23	XBFZZ		7005175	19207	SCREW(V18A/MTQ)	EA	2
248	24	XBFZZ		EA2480	74340	HOUSING:WORM(V18A/MTQ)	EA	2
249	1	PAOZZ	5310-00-768-0319	MS51968-2	96906	NUT,PLAIN,HEXAGON(V18A/MTQ)	EA	2
249	2	PAOZZ	5310-00-637-9541	MS35338-46	96906	WASHER,LOCK(V18A/MTQ)	EA	2
249	3	XBOZZ	5305-00-267-8979	MS90726-13	96906	SCREW,CAP,HEXAGON HEAD(V18A/MTQ)	EA	2
249	4	PAOZZ	3820-00-161-8564	7005111	19207	LEVER(V18A/MTQ)	EA	2

(1) ILLUS.	(2) (a) FIG. NO.	(3) (b) ITEM NO.	(4) SMR CODE	(5) NATIONAL STOCK NUMBER	(6) PART NUMBER	(7) FSCM	(8) DESCRIPTION	(9) U/M	(10) QTY
1812-SPECIAL PURPOSE BODIES (CONT'D)									
249	5	PAOZZ	5315-00-849-9854	MS24665-498	96906		PIN, COTTER (V18A/MTQ)	EA	1
249	6	PAOZZ	5315-00-263-8999	7005067	19207		PIN, STRAIGHT, HEADLESS: CONTROL LEVER (V18A/MTQ)	EA	1
249	7	XBOZZ		108630	21450		PIN (18A/MTQ)	EA	8
249	8	XBOZZ		7005226	19207		PIN, STRAIGHT, HEADED (V18A/MTQ)	EA	4
249	9	PAOZZ	4730-00-050-4208	MS15003-1	96906		FITTING, LUBRICATION (V18A/MTQ)	EA	4
249	10	PAOZZ	4730-00-172-0034	MS15003-6	96906		FITTING, LUBRICATION (V18A/MTQ)	EA	4
249	11	XBOZZ		7005108	19207		LEVER (V18A/MTQ)	EA	1
249	12	PAOZZ	3830-00-700-5107	EA2377	74340		LEVER, CLUTCH FEED: CONTROL (V18A/MTQ)	EA	1
249	13	XBOZZ		7005066	19207		LINK (V18A/MTQ)	EA	2
249	14	XBOZZ	5315-00-140-1938	MS35810-6	96906		PIN (V29A/MTQ)	EA	4
249	15	PAOZZ	5310-00-763-8901	MS51968-23	96906		NUT, PLAIN, HEXAGON (V18A/MTQ)	EA	4
249	16	PAOZZ	5310-00-584-7888	MS35338-51	96906		WASHER, LOCK (V18A/MTQ)	EA	4
249	17	PAOZZ	5306-00-700-5063	7005063	19207		BOLT, SHOULDER: SHOULDER CRANK (V18A/MTQ)	EA	2
249	18	PAOZZ	3820-00-161-4854	7005110	19207		LEVER: CLUTCH DRIVE CONTROL (V18A/MTQ)	EA	1
249	19	PAOZZ	2590-00-700-5109	7005109	19207		BELLCRANK: CLUTCH FEED CONTROL (V18A/MTQ)	EA	1
249	20	XBOZZ	5305-00-226-7767	MS90726-109	96906		SCREW, CAP, HEXAGON HEAD (V18A/MTQ)	EA	4
249	21	PAOZZ	5310-00-584-5272	MS35338-48	96906		WASHER, LOCK (V18A/MTQ)	EA	4
249	22	XBOZZ		HG-EA1067	74340		BRACKET (V18A/MTQ)	EA	1
249	23	PAOZZ	5340-00-177-3957	MS35812-11	96906		YOKE (V18A/MTQ)	EA	4
249	24	PAOZZ	5310-00-732-0560	MS51968-14	96906		NUT, PLAIN, HEXAGON (V18A/MTQ)	EA	4
249	25	XBOZZ		HG-EA2620	74340		CLIP (V18A/MTQ)	EA	2
249	26	XBOZZ		7005064	19207		ROD (V18A/MTQ)	EA	1
249	27	XBOZZ		7005065	19207		ROD (V18A/MTQ)	EA	1
249	28	PAOZZ	5360-00-597-4874	EA2682	74340		SPRING: RETURN, BELLCRANK (V18A/MTQ)	EA	1
249	29	PAOZZ	5310-00-732-0559	MS51968-8	96906		NUT, PLAIN, HEXAGON (V18A/MTQ)	EA	2
249	30	PAOZZ	5310-00-637-9541	MS35338-46	96906		WASHER, LOCK (V18A/MTQ)	EA	2
249	31	PAOZZ	5305-00-269-2808	MS90726-65	96906		SCREW, CAP, HEXAGON HEAD (V18A/MTQ)	EA	2
249	32	PAOZZ	3820-00-700-5228	7005228	19207		LEVER, REMOTE CONTROL: FEED CLUTCH SHIFTER FORK SHAFT (V18A/MTQ)	EA	1

(1)	(2)	(3)	(4)	(5)	(6)	(7)	(8)	
ILLUS.							QTY	
(a)	(b)	SMR	NATIONAL	PART		DESCRIPTION	U/M	INC
FIG.	ITEM	CODE	STOCK	NUMBER	FSCM			IN
NO.	NO.		NUMBER			USABLE ON CODE		UNIT
1812-SPECIAL PURPOSE BODIES (CONT'D)								
249	33	XBOZZ		7005227	19207	LEVER, SHIFTER: CONTROL, DRIVE CLUTCH SHIFTER FORK SHTAFT (V18A/MTQ)	EA	1
250	1	PAOFF	5120-00-595-8381	8329902	19207	JACK: POLE PULLING (V17A/MTQ)	EA	1
250	2	XA		8329840	19207	BAR (V17A/MTQ)	EA	1
250	3	XA		TK-329-8	59462	KEY (V17A/MTQ)	EA	1
250	4	XA		TK-329-7	59462	BEARING (V17A/MTQ)	EA	1
250	5	MFFZZ		329-1	59462	CHAIN, WELDED: PROOF COIL, CLOSE STGHT LINK, WI OR OPEN HEARTH S, GLVD, 5/8 NOMINAL SIZE, POLE PULLING JACK (8FT LG) (MFD FROM CHAIN, 4010-00-129-9395) (V17A/MTQ)	EA	1
250	6	PAFZZ	4010-00-274-6840	7717009	19207	LINK, CHAIN, END: OVAL, FORGED OR WELDED, S, 29/32IN. THK MATERIAL FOR 3/4IN. CHAIN (V17A/MTQ)	EA	1
250	7	XA		TK-329-2	59462	SOCKET (V17A/MTQ)	EA	1
250	8	XA		104193	21450	RIVET (V17A/MTQ)	EA	1
250	9	XA		8329914	19207	PLATE (V17A/MTQ)	EA	1
250	10	XBFZZ		8329908	19207	PAWL: LIFTING, POLE PULLING JACK (V17A/MTQ)	EA	1
250	11	XA		104091	21450	RIVET (V17A/MTQ)	EA	1
250	12	XA		TK-329-13	59462	PLATE (V17A/MTQ)	EA	1
250	13	PAFZZ	5315-00-017-9252	179252	21450	PIN (V17A/MTQ)	EA	1
250	14	XA		TK-329-6A	59462	PIN (V17A/MTQ)	EA	1
250	15	XA		TK-329-9	59462	LEVER (V17A/MTQ)	EA	1
250	16	XA		TK-329-6	59462	PAWL (V17A/MTQ)	EA	1
250	17	XA		8329906	19207	LINK ASSEMBLY (V17A/MTQ)	EA	1
250	18	XA		TK-329-11A	59462	RIVET (V17A/MTQ)	EA	1
250	19	XA		TA-329-11	59462	LEVER (V17A/MTQ)	EA	1
250	20	XA		104119	21450	RIVET (V17A/MTQ)	EA	1
250	21	XA		TK-329-12	9462	HANDLE (V17A/MTQ)	EA	1
250	22	XA		TK-329-14A	59462	PIN (V17A/MTQ)	EA	1
250	23	XA		TK-329-14C	59462	PIN (V17A/MTQ)	EA	1
250	24	XA		329-14B	59462	SPRING: LOCKING PAWL, POLE PULLING JACK (V17A/MTQ)	EA	1
250	25	XA		TK-329-1B	59462	PIN (V17A/MTQ)	EA	1

(1) ILLUS.	(2) (a) FIG. NO.	(3) (b) ITEM NO.	(4) SMR CODE	(5) NATIONAL STOCK NUMBER	(6) PART NUMBER	(7) FSCM	(8) DESCRIPTION USABLE ON CODE	(9) U/M	(10) QTY INC IN UNIT
1812-SPECIAL PURPOSE BODIES (CONT'D)									
250	26		XA		TK-329-14	59462	PAWL(V17A/MTQ)	EA	1
250	27		XA		TK-329-1A	59462	BASE(V17A/MTQ)	EA	1
250	28		XA		TK-329-1	59462	HOUSING ASSEMBLY(V17A/MTQ)	EA	1
250	29		XA		TK-329-18	59462	BEAM(V17A/MTQ)	EA	1
250	30		PAFZZ	5340-00-704-4004	8329822	19207	SNAP HOOK:CHAIN,SUPPORTING JACK (V17A/MTQ)	EA	2
250	NI		PAFZZ	3950-00-040-2106	8329795	19207	HEAD ASSEMBLY(V17A/MTQ)	EA	1
250	NI		PAFZZ	4030-00-693-0649	8332403	19207	HOOK,HOIST:QUICK WINCH LINE(V17A/MTQ)	EA	1
251	1		PAOOO	2590-00-924-5896	7329291	19207	REEL:COLLAPSIBLE,TYPE CR, MODEL 5188(V17A/MTQ),V18/MTQ,M764)	EA	1
251	2		PAOZZ	5315-00-298-1481	MS24665-357	96906	PIN,COTTER(V17A/MTQ,V18A/MTQ,M764)	EA	1
251	3		PAOZZ	5310-00-835-2037	MS35692-53	96906	NUT(V17A/MTQ,V18A/MTQ,M764)	EA	1
251	4		XBOZZ		11663371	19207	PLUG(V17A/MTQ,V18A/MTQ,M764)	EA	1
251	5		XBOZZ		7374058	19207	SPRING,HELICAL:LOCKING, REEL HANDLE(V17A/MTQ,V18A/MTQ,M764)	EA	1
251	6		PAOZZ	2540-00-754-0184	7540184	19207	HANDLE:REEL RIM SEGMENT (V17A/MTQ,V18A/MTQ,M764)	EA	1
251	7		XBOZZ		7374055	19207	SPACER(V17A/MTQ,V18A/MTQ,M764)	EA	1
251	8		PAOZZ	5310-00-951-7209	MS27183-22	96906	WASHER,FLAT(V17A/MTQ,V18A/MTQ,M764)	EA	1
251	9		XBOZZ		MS51106-144	96906	BOLT(V17A/MTQ,V18A/MTQ,M764)	EA	1
251	10		XBOZZ		7374054	19207	SHIM(V17A/MTQ,V18/MTQ,M764)	EA	2
251	11		PAOZZ	5315-00-839-5822	MS24665-353	96906	PIN,COTTER(V17A/MTQ,V18A/MTQ,M764)	EA	19
251	12		XBOZZ		7540189	19207	PIN,STRAIGHT,HEADED:SLIDING,REEL (V17A/MTQ,V18A/MTQ,M764)	EA	1
251	13		PAOZZ	5315-00-269-4038	MS20392-9C51	96906	PIN,REEL,ARM(V17A/MTQ, V18A/MTQ,M764)	EA	12
251	14		PAOZZ	2520-00-040-2114	8329811	19207	SPIDER:SLIDING,REEL (V17A/MTQ,V18A/MTQ,M764)	EA	1
251	15		PAOZZ	5315-00-012-0123	MS24665-355	96906	PIN,COTTER(V17A/MTQ,V18A/MTQ,M764)	EA	1
251	16		PAOZZ	5315-00-754-0186	7540186	19207	PIN,STRAIGHT,HEADED:LOCKING, REEL FIXED SPIDER(V17A/MTQ,V18A/MTQ,M764)	EA	1
251	17		XBOZZ		134759	21450	RIVET(V17A/MTQ,V18A/MTQ,M764)	EA	1
251	18		XBOZZ		7374059	19207	SPRING,HELICAL:LOCKING REEL (V17A/MTQ,V18A/MTQ,M764)	EA	1
251	19		PAOZZ	2540-00-737-4057	7374057	19207	SPINDLE:REEL SPIDERS (V17A/MTQ,V18A/MTQ,M764)	EA	4

(1) ILLUS.	(2) (a) FIG. NO.	(3) (b) ITEM NO.	(4) SMR CODE	(5) NATIONAL STOCK NUMBER	(6) PART NUMBER	(7) FSCM	(8) DESCRIPTION USABLE ON CODE	(9) U/M	(10) QTY INC IN UNIT
1812-SPECIAL PURPOSE BODIES (CONT'D)									
251	20	PAOZZ			MS20392-9C79	96906	PIN, PIVOT, REEL (V17A/MTQ, V18/MTQ, M764)	EA	6
251	21	PAOZZ	3040-00-754-0185	7540185		19207	CONNECTING LIND RIGID: REEL RIM SEGMENT SPIDER (V17A/MTQ, V18A/MTQ, M764)	EA	6
251	22	PAOZZ	2510-00-737-4053	7374053		19207	SEGMENT: REEL RIM (V17A/MTQ, V18A/MTQ, M764)	EA	6
251	23	PAOZZ	2540-00-737-4056	7374056		19207	SPIDER: SUPPORTING, FIXED REEL RIM SEGMENT (V17A/MTQ, V18A/MTQ, M764)	EA	6
251	NI	XBOZZ			8329810	19207	HOLDER: POWER REEL, WELDED TO BODY (V17A/MTQ, V18A/MTQ, M764)	EA	1
252	1	PAOZZ	5310-00-732-0560	MS51968-14		96906	NUT, PLAIN, HEXAGON (V17A/MTQ)	EA	1
252	2	XBOZZ	5305-00-725-4187	MS90726-114		96906	SCREW, CAP, HEXAGON HEAD (V17A/MTQ)	EA	1
252	3	XBOZZ		JHH-1800-64		96687	LEVER (V17A/MTQ)	EA	1
252	4	XBOZZ		JHH-1800-79		96687	ROD (V17A/MTQ)	EA	1
252	5	PAOZZ	5360-00-321-6388	8329934		19207	SPRING: RETURN, BRAKE (V17A/MTQ)	EA	1
252	6	PAOZZ	5315-00-839-5822	137185		21450	PIN, COTTER (V17A/MTQ)	EA	2
252	7	XBOZZ		JHH-1800-86		96887	PIN (V17A/MTQ)	EA	1
252	8	PAFZZ	2530-00-040-2149	8329932		19207	BRAKESHOE, INTERNAL (V17A/MTQ)	EA	1
252	9	PAFZZ	5320-00-058-9886	MS16536-180		96906	RIVET: BRAKE LINING MTG (V17A/MTQ)	EA	14
252	10	PAFZZ	2530-00-318-0935	8329926		19207	LINING, FRICTION: BRAKE (V17A/MTQ)	EA	1
252	11	XBFZZ		JHH-1800-65		96687	CLIP (V17A/MTQ)	EA	1
252	12	XBFZZ	5315-00-018-7988	MS24665-493		96906	PIN, COTTER (V17A/MTQ)	EA	1
252	13	XBFZZ		8329927		19207	PIN (V17A/MTQ)	EA	1
252	14	PAFZZ	5310-00-595-6607	AN960C1216L		88044	WASHER (V17A/MTQ)	EA	1
252	15	PAFZZ	5340-00-321-6387	8329933		19207	SPRING (V17A/MTQ)	EA	1
252	16	XBFZZ		JHH-1800-62		96687	RAIL ASSEMBLY (V17A/MTQ)	EA	1
252	17	PAFZZ	5305-00-988-1723	MS35206-279		96906	SCREW (V17A/MTQ)	EA	4
252	18	XBFZZ		JHH-1800-55		96687	COVER (V17A/MTQ)	EA	1
252	19	XBFZZ	5315-00-839-5822	MS24665-353		96906	PIN, COTTER (V17A/MTQ)	EA	1
252	20	PAFZZ	5310-00-062-5313	MS535692-89		96906	NUT (V17A/MTQ)	EA	1
252	21	PAFZZ	5305-00-855-0973	MS24629-24		96906	WASHER (V17A/MTQ)	EA	1
252	22	XBFZZ		JHH-1800-77B		96687	WASHER (V17A/MTQ)	EA	1

(1) ILLUS.	(2) (a) FIG. NO.	(3) (b) ITEM NO.	(4) SMR CODE	(5) NATIONAL STOCK NUMBER	(6) PART NUMBER	(7) FSCM	(8) DESCRIPTION	(9) U/M	(10) QTY
							USABLE ON CODE		INC IN UNIT
							1812-SPECIAL PURPOSE BODIES (CONT'D)		
252	23		XBFZZ		JHH1800-88	96687	BOLT:1-1/4-7 THD SIZE, 6-3/4IN.LG(V17A/MTQ)	EA	1
252	24		XBFZZ	5310-00-924-4218	MS51970-1	96906	NUT(V17A/MTQ)	EA	11
252	25		PAFZZ	5310-00-209-0965	MS35338-47	96906	WASHER, LOCK(V17A/MTQ)	EA	11
252	26		PAFZZ	5305-00-069-5573	MS90725-85	96906	SCREW,CAP,HEXAGON HEAD(V17A/MTQ)	EA	11
252	27		PAHZZ	2530-00-040-2147	M4600-9-1	02019	RING: BRAKE(V17A/MTQ)	EA	1
252	28		XBHZZ		JHH-1800-80	96687	FRAME ASSEMBLY(V17A/MTQ)	EA	1
252	29		XBHZZ		8329812	19207	BEARING:BUSHING TYPE,FRAME TO PLATFORM(V17A/MTQ)	EA	1
252	30		PAHZZ	5315-00-040-2115	8329813	19207	GUIDE(V17A/MTQ)	EA	11
252	31		XBHZZ		JHH-1800-74A	96687	BEARING(V17A/MTQ)	EA	11
252	32		PAHZZ	5365-00-693-0636	8329935	19207	SPACER,SLEEVE:PLATFORM TO BRAKE RING(V17A/MTQ)	EA	11
252	33		XBHZZ		JHH-1800-78	96687	PLATFORM ASSEMBLY(V17A/MTQ)	EA	1
253	1		PAOZZ	5305-00-988-1724	MS35206-280	96906	SCREW(V17A/MTQ)	EA	6
253	2		XBOZZ		JHH-1800-36F	96687	CRADLE ASSEMBLY(V17A/MTQ)	EA	1
253	3		PAOOO	2540-00-741-4238	7414238	19207	CASK ASSEMBLY,WATER SIDE(V17A/MTQ)	EA	1
253	4		PAOZZ	5305-00-958-5473	MS35190-251	96906	SCREW(V17A/MTQ)	EA	1
253	5		XA		LFC-C23-3312-62	34855	PLATE(V17A/MTQ)	EA	1
253	6		XA		LFC-C23-3312-150	34855	CAP9V17A/MTQ)	EA	1
253	7		XA		LFC-C2395	34855	GASKET(V17A/MTQ)	EA	1
253	8		XA		MS24665-134	96906	PIN,COTTER(V17A/MTQ)	EA	3
253	9		XA		LFC-7766	34855	PIN(V17A/MTQ)	EA	1
253	10		XA		LFC-C23-3312-060	34855	CATCH ASSEMBLY(V17A/MTQ)	EA	1
253	11		PAOZZ	5305-00-855-0961	MS24629-35	96906	SCREW(V17A/MTQ)	EA	4
253	12		XA		LFC-D23-3312-181	34855	GUARD(V17A/MTQ)	EA	1
253	13		XA		LFC-2414	34855	FAUCET ASSEMBLY(V17A/MTQ)	EA	1
253	14		XA		LFC-5570	34855	GASKET(V17A/MTQ)	EA	1
253	15		XA		7414238-1	19207	BODY(V17A/MTQ)	EA	1
253	16		PAOZZ	5310-00-637-9541	MS35338-46	96906	WASHER, LOCK(V17A/MTQ)	EA	4

(1)	(2)	(3)	(4)	(5)	(6)	(7)	(8)	
ILLUS.							QTY	
(a)	(b)	SMR	NATIONAL	PART		DESCRIPTION	U/M	INC
FIG.	ITEM	CODE	STOCK	NUMBER	FSCM			IN
NO.	NO.		NUMBER			USABLE ON CODE		UNIT
1812-SPECIAL PURPOSE BODIES (CONT'D)								
253	17	PAOZZ	5310-00-761-6882	MS51967-2	96906	NUT(V17A/MTQ)	EA	4
253	18	XBOZZ		LFC-C3943	34855	BRACKET ASSEMBLY(V17A/MTQ)	EA	1
253	19	XBOZZ		JHH-1800-36E	96687	SUPPORT(V17A/MTQ)	EA	1
254	1	XBOZZ		JHH-1800-59	96687	BOLT(V17A/MTQ,V18A/MTQ)	EA	1
254	2	XBOZZ		MS51967-25	96906	NUT(V17A/MTQ,V18A/MTQ)	EA	1
254	3	PAOZZ	5315-00-013-7228	MS24665-423	96906	PIN,COTTER(V17A/MTQ,V18A/MTQ)	EA	1
254	4	PAOZZ	4010-00-165-5597	500970	21450	LINK(V17A/MTQ,V18A/MTQ)	EA	1
254	5	XBOZZ		JHH-1785-1	96687	CHAIN ASSEMBLY(V17A/MTQ,V18A/MTQ)	EA	1
254	6	XBOZZ		JHH-1785-2	96687	HOOK(V17A/MTQ,V18A/MTQ)	EA	1
254	7	XBOZZ	2590-00-997-2403	7540174	19207	LEG,SUPPORT,BODY(V17A/MTQ,V18A/MTQ)	EA	2
254	8	XBOZZ		11623594-3	19207	PIN ASSEMBLY(V17A/MTQ,V18A/MTQ)	EA	1
254	9	XBOZZ		11623454	19207	LEG(V17A/MTQ,V18A/MTQ)	EA	1
254	10	XBOZZ		MS24665-62	96906	PIN(V17A/MTQ,V18A/MTQ)	EA	1
254	11	XBOZZ	5310-00-982-6584	MS27183-26	96906	WASHER(V17A/MTQ,V18A/MTQ)	EA	1
254	12	XBOZZ		11623601	19207	BASE(V17A/MTA,V18A/MTQ)	EA	1
254	13	XBOZZ		11623455	19207	LEG(V17A/MTQ,V18A/MTQ)	EA	1
255	1	PAOOF	2510-00-696-0321	8331924	19207	POLE DERRICK ASSEMBLY(V17A/MTQ)	EA	1
255	2	XBOZZ		8430492	19207	PIN ASSEMBLY(V17A/MTQ)	EA	1
255	3	PAOZZ	5315-00-043-1782	MS24665-501	96906	PIN,COTTER(V17A/MTQ)	EA	1
255	4	XBOZZ		8430498	19207	NUT(V17A/MTQ)	EA	1
255	5	XBOZZ		8430766	19207	PIN(V17A/MTQ)	EA	1
255	6	XBOZZ		8430752	19207	LEG:LEFT HAND(V17A/MTQ)	EA	1
255	7	XBOZZ		8430751	19207	LEG:RIGHT HAND(V17A/MTQ)	EA	1
255	8	XBOZZ		8430780	19207	PIN ASSEMBLY(V17A/MTQ)	EA	2
255	9	PAOZZ	3830-00-754-0177	7540177	19207	POLE,DERRICK,LOWER SECTION: CENTER(V17A/MTQ)	EA	1
255	10	XBOZZ		7337556	19207	LEG ASSEMBLY,MIDDLE: CENTER(V17A/MTQ)	EA	1
255	11	PAOOF	2590-00-997-2401	7540178	19207	POLE,UPPER SECTION: CENTER(V17A/MTQ)	EA	1
255	12	PAOZZ	5305-00-269-2800	MS90726-57	96906	SCREW,CAP,HEXAGON HEAD(V17A/MTQ)	EA	1
255	13	PAOZZ	5310-00-061-1258	MS45904-76	96906	WASHER,LOCK(V17A/MTQ)	EA	1

(1) ILLUS.	(2) (a) FIG. NO.	(3) SMR CODE	(4) NATIONAL STOCK NUMBER	(5) PART NUMBER	(6) FSCM	(7) DESCRIPTION USABLE ON CODE	(8) QTY INC IN UNIT
1812-SPECIAL PURPOSE BODIES (CONT'D)							
255	14	XBOZZ		8430760	19207	PLATE (V17A/MTQ)	EA 1
255	15	XBOZZ		8430499	19207	AXLE ASSEMBLY (V17A/MTQ)	EA 2
255	16	XBOFF		8430789	19207	ROLLER ASSEMBLY (V17A/MTQ)	EA 2
255	17	XBFZZ		8430765	19207	BEARING (V17A/MTQ)	EA 1
255	18	XBFZZ		8430787	19207	BEARING (V17A/MTQ)	EA 1
255	19	XBFZZ		8430764	19207	ROLLER (V17A/MTQ)	EA 1
255	20	XA		8430771	19207	ROLLER (V17A/MTQ)	EA 1
255	21	PAFZZ	5310-00-982-4940	MS27040-14	96906	NUT, PLAIN, SQUARE (V17A/MTQ)	EA 1
255	22	XBFZZ		MS45904-86	96906	WASHER, LOCK: INTERNAL-EXTERNAL TEETH, 1/2 IN. SCREW SIZE (V17A/MTQ)	EA 1
255	23	PAFZZ	5306-00-011-1195	MS35355-128	96906	BOLT, MACHINE (V17A/MTQ)	EA 1
255	24	XBFZZ		8430758	19207	SPACER (V17A/MTQ)	EA 1
255	25	PAFZZ	5305-00-715-1205	MS51981-61	96906	SETSCREW (V17A/MTQ)	EA 1
255	26	XBFZZ		7540179	19207	SLEEVE (V17A/MTQ)	EA 1
255	27	PAFFF	3020-00-700-5252	7005252	19207	PULLEY, GROOVE (V17A/MTQ)	EA 1
255	28	XBFZZ		8430493	19207	BEARING, SLEEVE: PULLEY (V17A/MTQ)	EA 1
255	29	XA		8430433	19207	PULLEY (V17A/MTQ)	EA 1
255	30	XA		8430784	19207	TUBE ASSEMBLY: MIDDLE LEG (V17A/MTQ)	EA 1
255	31	XBOZZ		7337557	19207	FOOT ASSEMBLY (V17A/MTQ)	EA 1
256	1	PAOZZ	3940-00-040-2121	8329842	19207	BLOCK, SHEAVE, UNIVERSAL (V17A/MTQ)	EA 1
256	2	XBOZZ		42-C-14845-15	80244	CHAIN, WELDED (M60)	EA 1
256	3	XBOZZ		41-W-1577-710	80244	WRENCH, SINGLE OPEN END (M60, M108,)	EA 1
257	1	PFOZZ	2510-00-139-4599	11647781	19207	PROTECTOR ASSEMBLY, CAB (M756A2)	EA 1
257	2	PAOZZ	5305-00-725-4105	MS90726-164	96906	SCREW, CAP, HEXAGON HEAD: CAB PROTECTOR ANGLE TO REAR WINCH FRAME BRACKET (M756A2)	EA 8
257	3	PAOZZ	5310-00-823-8803	MS27183-21	96906	WASHER, FLAT: CAB PROTECTOR ANGLE TO REAR WINCH FRAME BRACKET (M756A2)	EA 8
257	4	PAOZZ	5310-00-241-6664	MS51943-44	96906	NUT, SELF-LOCKING: CAB PROTECTOR ANGLE TO REAR WINCH FRAME BRACKET (M756A2)	EA 20
257	5	PAOZZ	5305-00-725-4109	MS90726-163	96906	SCREW, CAP, HEXAGON HEAD: CAB PROTECTOR ANGLE TO REAR WINCH ANGLE BRACKET (M756A2)	EA 12

(1) ILLUS.	(2) (a) (b) FIG. ITEM NO. NO.	(3) SMR CODE	(4) NATIONAL STOCK NUMBER	(5) PART NUMBER	(6) FSCM	(7) DESCRIPTION USABLE ON CODE	(8) QTY INC IN UNIT
1812-SPECIAL PURPOSE BODIES(CONT'D)							
258	1	XBOZZ		142981	21450	PIN,STRAIGHT:TO GIN POLE AND LINK PIN,S,ZN-PLTD,1/4X3(M756A2)	EA 2
258	2	XBOZZ		11647835	19207	POLE,GIN:A-FRAME TUBE,S,4.00 OD, X.187 WALL NOM.,136.00-IN.LG(M756A2)	EA 2
258	3	PAOZZ	5315-00-175-0204	11647837	19207	PIN:LINK TO GIN POLE(M756A2)	EA 1
258	4	PAOZZ	2590-00-163-4746	11647838	19207	LINK:GIN POLE TO TAILBOARD BRACKET(M756A2)	EA 1
258	5	PAOZZ	2590-00-410-7327	11676931	19207	PIN:GIN POLE,LINK TO TAILBOARD BRACKET(M756A2)	EA 2
258	6	PAOZZ	4730-00-050-4208	MS15003-1	96906	FITTING,LUBRICATION(M756A2)	EA 2
258	7	PAOZZ	5306-00-225-9089	MS90726-34	96906	SCREW,CAP,HEXAGON HEAD:PIN TO TAILBOARD BRACKET(M756A2)	EA 4
258	8	PAOZZ	5310-00-407-9566	MS35338-45	96906	WASHER,LOCK:PIN TO TAILBOARD BRACKET(M756A2)	EA 4
258	9	XBOZZ		MS20392-7C93	96906	PIN,STRAIGHT,HEADED:CLAMP TO CLAMP ADAPTER(M756A2)	EA 2
258	10	PAOZZ	5306-00-820-6482	11647807	19207	EYE BOLT:GIN POLE ADAPTER(M756A2)	EA 1
258	11	PAOZZ	2540-00-451-3695	11647803	19207	CLAMP:GIN POLE(M756A2)	EA 2
258	12	PAOZZ	5310-00-809-5998	MS27183-18	96906	WASHER,FLAT:BETWEEN GIN POLE CLAMP AND WING NUT(M756A2)	EA 2
258	13	PAOZZ	5310-00-584-5272	MS35338-48	96906	WASHER,LOCK:BETWEEN GIN POLE CLAMP AND WING NUT(M756A2)	EA 2
258	14	PBOZZ	5310-00-413-3036	11647804	19207	WING NUT:GIN POLE CLAMP(M756A2)	EA 2
258	15	PAOZZ	5315-00-839-5822	MS24665-353	96906	PIN,COTTER:WING NUT,GIN POLE CLAMP(M756A2)	EA 2
258	16	PAOZZ	5315-00-816-1794	MS24665-285	96906	PIN,COTTER:EYE BOLT AND CLAMP ADAPTER(M756A2)	EA 4
258	17	PAOZZ	5315-00-904-1641	MS20392-7C57	96906	PIN,STRAIGHT,HEADED:EYE BOLT TO CLAMP ADAPTER(M756A2)	EA 2
259	1	PAOZZ	5340-00-912-4086	MS21313-160	96906	PADLOCK SETS:KEYED ALIKE,EQUIPPED WITH 2 KEYS PER SET,W/CLEVIS AND CHAIN,A-SIZE 1-1/2IN.(M756A2)	EA 2
259	2	PAFZZ	5305-00-993-2461	MS35207-281	96906	SCREW,MACHINE:TOOL BOX DOOR LATCH(M756A2)	EA 4
259	3	PAOZZ	2510-00-425-6008	11647901-2	19207	DOOR ASSEMBLY:TOOL BOX,LH SIDE (M756A2)	EA 1
259	4	XBFZZ	5340-00-484-7666	11623683	19207	LATCH SET,RIM:TOOL BOX,TOOL BOX DOOR,LH AND RH SIDE(M756A2)	EA 2
259	5	PAFZZ	5310-00-959-7600	MS51922-5	96906	NUT,SELF-LOCKING:TOOL BOX DOOR LATCH(M756A2)	EA 4

(1) ILLUS.	(2) (a) FIG. NO.	(3) (b) ITEM NO.	(4) SMR CODE	(5) NATIONAL STOCK NUMBER	(6) PART NUMBER	(7) FSCM	(8) DESCRIPTION USABLE ON CODE	(9) U/M	(10) (8) QTY INC IN UNIT
1812-SPECIAL PURPOSE BODIES(CONT'D)									
259	6	PAOZZ	5310-00-959-1488	MS51922-21	96906		NUT,SELF-LOCKING:TOOL BOX TO BODY SUB-FRAME(6 LOCATIONS) SPLASH GUARD MTG(M756A2)	EA	9
259	7	PAOZZ	5305-00-269-2804	MS90726-61	96906		SCREW,CAP,HEXAGON HEAD:TOOL BOX TO BODY SUB-FRAME(6 LOCATIONS)(M756A2)	EA	6
259	8	PAOZZ	5305-00-995-3444	MS35207-266	96906		SCREW,MACHINE:TOOL BOX TO STEP (M756A2)	EA	10
259	9	XBOZZ	2510-00-139-4616	11647829	19207		PLATE,STEP:TO RH TOOL BOX AND CAB PROTECTOR(M756A2)	EA	1
259	10	PAOZZ	5310-00-081-4219	MS27183-12	96906		WASHER,FLAT:TOOL BOX TO STEP (M756A2)	EA	2
259	11	PAOZZ	5310-00-877-5797	MS21044N3	96906		NUT,SELF-LOCKING:TOOL BOX TO STEP(M756A2)	EA	10
259	12	PAOZZ	2510-00-425-6007	11647901-1	19207		DOOR ASSEMBLY:TOOL BOX, RH SIDE(M756A2)	EA	1
259	13	PAOZZ	5305-00-269-2803	MS90726-60	96906		SCREW,CAP,HEXAGON HEAD:SPLASH GUARD TO TOOL BOX (M756A2)	EA	4
259	14	PAOZZ	2540-00-425-6009	11647832-1	19207		SPLASH GUARD:RH FORWARD(M756A2)	EA	1
259	15	PAOZZ	5340-00-432-7245	11647830	19207		BRACKET,ANGLE:SPLASH GUARD, RH FORWARD(M756A2)	EA	1
259	16	PAOZZ	5310-00-172-7172	MS27130-39	96906		NUT,BLIND,RIVET:SPLASH GUARD BRACE TO REAR FUEL TANK SUPPORT (M756A2)	EA	1
259	17	XBOZZ		11647897	19207		BOX,TOOL(M756A2)	EA	1
259	18	MOOZZ		11647898	19207		BOARD,FLOORING:TOOL BOX FLOOR, LH,SIDE(MFD FROM PLYWOOD, NNP530CLA3-8(81348)(M756A2)	EA	2
259	19	PAOZZ	5305-00-995-3444	MS35207-266	96906		SCREW,MACHINE:(5) TOOL BOX DOOR HINGE(M756A2)	EA	10
259	20	PAOZZ	5365-00-425-6005	11623681	19207		SPACER:TOOL BOX DOOR HINGE(M756A2)	EA	2
259	21	PAOZZ	5310-00-877-5797	MS21044N3	96906		NUT,SELF-LOCKING:(5)TO BOX DOOR HINGE(M756A2)	EA	10
260	1	PAOZZ	5310-00-959-1488	MS51922-21	96906		NUT,SELF-LOCKING:REAR SPLASH GUARDS MTG(M756A2)	EA	14
260	2	PAOZZ	5305-00-269-2803	MS90726-60	96906		SCREW,CAP,HEXAGON HEAD:REAR SPLASH GUARDS MTG(M756A2)	EA	14
260	3	XBOZZ		11677141	19207		BRACE:REAR SPLASH GUARD MTG(M756A2)	EA	2
260	4	PAOZZ	2540-00-163-4741	11647832-2	19207		SPLASH GUARD:REAR(M756A2)	EA	2
260	5	XBOZZ		11647831-1	19207		ANGLE,MOUNTING:LH REAR SPLASH GUARD(M756A2)	EA	1

(1) ILLUS.	(2) (a) FIG. NO.	(3) (b) ITEM NO.	(4) SMR CODE	(5) NATIONAL STOCK NUMBER	(6) PART NUMBER	(7) FSCM	(8) DESCRIPTION USABLE ON CODE	(9) U/M	(10) (8) QTY INC IN UNIT
1812-SPECIAL PURPOSE BODIES (CONT'D)									
260	5		XBOZZ		11647831-2	19207	ANGLE, MOUNTING: RH REAR SPLASH GUARD (M756A2)	EA	1
261	1		PAOZZ	5306-00-225-9087	MS90726-32	96906	BOLT, MACHINE: TAILBOARD ROLLER PIN (M756A2)	EA	8
261	2		PAOZZ	5310-00-407-9566	MS35338-45	96906	WASHER, LOCK: TAILBOARD ROLLER PIN (M756A2)	EA	8
261	3		PAOZZ	5315-00-417-3134	11676911	19207	PIN: TAILBOARD ROLLER 2-3/4 DIA. X7-3/4LG (M756A2)	EA	2
261	4		PAOZZ	5365-00-230-4286	11676908	19207	SHIM: TAILBOARD ROLLER PIN (M756A2)	EA	2
261	5		PAOZZ	5330-00-291-7950	500169	21450	SEAL, OIL: TAILBOARD ROLLER (M756A2)	EA	2
261	6		PAOZZ	3110-00-797-9659	MS17133-1	96906	BEARING, ROLLER, SELF-ALINING: TAILBOARD ROLLER (M756A2)	EA	2
261	7		PAOZZ	5305-00-988-9106	MS35191-292	96906	SCREW, MACHINE (M756A2)	EA	2
261	8		PAOZZ	3120-00-491-6442	11676914	19207	SEAT, BEARING: TAILBOARD ROLLER (M756A2)	EA	1
261	9		PAOZZ	2510-00-163-4748	11676905	19207	ROLLER, TAILBOARD (M756A2)	EA	1
261	10		XBOZZ		7370161	19207	SCREW ASSEMBLY, SELF-TAPPING: REFLECTOR (M756A2)	EA	12
261	11		PAOZZ	9905-00-202-3639	MS35387-2	96906	REFLECTOR, INDICATING, CLEARANCE: AMBER, BODY FRONT, SIDES (M756A2)	EA	2
261	11		PAOZZ	9905-00-205-2795	MS35387-1	96906	REFLECTOR, INDICATING, CLEARANCE: RED, BODY REAR, SIDES AND REAR (M756A2)	EA	4
262	1		PAOZZ	5310-00-488-3888	MS51943-40	96906	NUT, SELF-LOCKING: BRACKET TO REAR BODY SUB-FRAME (M756A2)	EA	12
262	2		PAOZZ	2510-00-163-4742	11676906	19207	BRACKET: TAILBOARD AUXILIARY (M756A2)	EA	2
262	3		PAOZZ	3120-00-409-0768	11676915	19207	ROLLER: TAILBOARD AUXILIARY BRACKET (M756A2)	EA	4
262	4		PAOZZ	5310-00-809-8541	MS27183-27	96906	WASHER, FLAT: ROLLER SHAFT (M756A2)	EA	4
262	5		PAOZZ	5310-00-297-3245	596647	21450	NUT, HEXAGON, CASTLE: ROLLER SHAFT (M756A2)	EA	4
262	6		PAOZZ	5315-00-013-7238	MS24665-425	96906	PIN, COTTER: ROLLER SHAFT (M756A2)	EA	4
262	7		PAOZZ	4730-00-234-4798	11676910	19207	SHAFT, ROLLER (M756A2)	EA	4
262	8		PAOZZ	4730-00-050-4208	MS15003-1	96906	FITTING, LUBRICATION (M756A2)	EA	4
262	9		PAOZZ	5305-00-725-4183	MS90726-113	96906	SCREW, CAP, HEXAGON HEAD: BRACKET TO REAR BODY SUB-FRAME (M756A2)	EA	12
263	1		PAOZZ	5315-00-431-0880	MS20392-12C75	96906	PIN, STRAIGHT, HEADED: FOOT TO LOWER LEG (M756A2)	EA	1
263	2		XBOZZ		11647815	19207	FOOT: STIFF LEF JACK ASSEMBLY (M756A2)	EA	1

(1) ILLUS.	(2) (a) FIG. NO.	(3) SMR CODE	(4) NATIONAL STOCK NUMBER	(5) PART NUMBER	(6) FSCM	(7) DESCRIPTION USABLE ON CODE	(8) QTY INC IN UNIT
1812-SPECIAL PURPOSE BODIES(CONT'D)							
263	3	PAOZZ	5315-00-013-7228	MS24665-423	96906	PIN,COTTER:TO PIN HOLDING FOOT AND LOWER LEG(M756A2)	EA 2
263	4	XBOZZ		11647812	19207	LEG,LOWER:STIFF LEG JACK ASSEMBLY,S,TUBE,3.00 OD.X.188 WALL NOM.,22.25LG(M756A2)	EA 1
263	5	XBOZZ		11647813	19207	LEG,UPPER:STIFF LEG JACK ASSEMBLY,S,TUBE,3.00 OD.X.188 WALL NOM.,23.50 LG(M756A2)	EA 1
263	6	XBOZZ		11647814	19207	TUBE:FOR ATTACHING STIFF LEG JACK ASSEMBLY TO STORAGE COMPARTMENT	EA 1
263	7	PAOZZ	5315-00-975-2738	MS20392-12C69	96906	PIN,STRAIGHT,HEADED:UPPER LEG TO TUBE(M756A2)	EA 1
263	8	XBOZZ		11647819	19207	PIN ASSEMBLY:W/TEE HANDLE PIN, CHAIN AND LOCK PIN FOR ADJUSTMENT OF STIFF LEG JACK ASSEMBLY(M756A2)	EA 1
264	1	PAFZZ	5305-00-727-8821	MS90726-192	96906	SCREW,CAP,HEXAGON HEAD:FORWARD MOUNTING BRACKET(M756A2)	EA 4
264	2	PAFZZ	5305-00-727-8818	MS90726-190	96906	SCREW,CAP,HEXAGON HEAD:MOUNTING BRACKETS(M756A2)	EA 4
264	3	XBFZZ		11647768	19207	SUBFRAME ASSEMBLY:BODY(M756A2)	EA 1
264	4	PAFZZ	5305-00-725-4105	MS90726-164	96906	SCREW,CAP,HEXAGON HEAD:PLATE TO FRAME SIDE RAIL(M756A2)	EA 4
264	5	PAFZZ	5305-00-725-4109	MS90726-163	96906	SCREW,CAP,HEXAGON HEAD:PLATE TO FRAME SIDE RAIL(M756A2)	EA 2
264	6	MFFZZ		11647788	19207	FILLER:WOOD,BODY TO CHASSIS FRAME (MFD, FROM WOOD,MILW3912CLA5-8X3X118X(81349) (M756A2)	EA 2
264	7	PAFZZ	5310-00-241-6664	MS51943-44	96906	NUT,SELF-LOCKING:PLATE TO FRAME SIDE RAIL(M756A2)	EA 6
264	8	XBFZZ		11647883	19207	RAIL:CHASSIS FRAME SIDE, LH SIDE(M756A2)	EA 1
264	8	XBFZZ		11647884	19207	RAIL:CHASSIS FRAME SIDE,RH SIDE(M756A2)	EA 1
264	9	PAFZZ	5310-00-809-8533	MS27183-23	96906	WASHER,FLAT:MOUNTING BRACKETS (M756A2)	EA 8
264	10	PAFZZ	5310-00-935-3569	MS51943-46	96906	NUT,SELF-LOCKING:MOUNTING BRACKETS(M756A2)	EA 8
265	1	PAOZZ	5306-00-419-0564	117513	21450	BOLT,CARRIAGE:FLOORBOARD(M756A2)	EA 49
265	2	PAOZZ	5310-00-809-3078	MS27183-11	96906	WASHER,FLAT:FLOORBOARD(M756A2)	EA 49
265	3	PAOZZ	5310-00-984-3806	MS51922-9	96906	NUT,SELF-LOCKING:FLOORBOARD (M756A2)	EA 49

(1) ILLUS.	(2) (a) FIG. NO.	(3) (b) ITEM NO.	(4) SMR CODE	(5) NATIONAL STOCK NUMBER	(6) PART NUMBER	(7) FSCM	(8) DESCRIPTION USABLE ON CODE	(9) U/M	(10) QTY INC IN UNIT
1812-SPECIAL PURPOSE BODIES (CONT'D)									
265	4		MDDZZ		11676941	19207	SLAT(MFD FROM METAL BAR, 9510-00-596-2034 (M756A2)	EA	7
265	5		MDDZZ		11676936-2	19207	BOARD,FLOORING:RH SIDE,WOOD (MFD FROM WOOD,P/N MILW 3912CLA-1-1-2X9X120(81349) (M756A2)	EA	1
265	6		MDDZZ		11676935	19207	BOARD,FLOORING:WOOD(MFD FROM WOODP/N MILW3912CLA1-1-2X9X120 (81340) (M756A2)	EA	5
265	7		MDDZZ		11676938	19207	BOARD,FLOORING:WOOD(MFD FROM WOOD,P/N MILW3912CLA1-1-2X9X120 (81349) (M756A2)	EA	1
265	8		MDDZZ		11676937	19207	BOARD,FLOORING:WOOD(MFD FROM WOOD,P/N MILW3912CLA1-1-2X9X120 (81349) (M756A2)	EA	1
265	9		MDDZZ		11676940	19207	SLAT(MFD FROM METAL BAR, 9510-00-596-2034) (M756A2)	EA	1
265	10		MDDZZ		11676939	19207	SLAT(MFD FROM METAL BAR, 9510-00-596-2034) (M756A2)	EA	1
265	11		MDDZZ		11676936-1	19207	BOARD,FLOORING:LH SIDE,WOOD (MFD FROM WOOD,P/N MILW3912 CLA1-1-2X9X120(81349) (M756A2)	EA	1
266	1		PAFZZ	5305-00-725-4114	MS90726-166	96906	SCREW,CAP,HEXAGON HEAD:CONNECTING REAR WINCH RH AND LH BRACKETS W/ANGLE SUPPORTS AND WINCH MOUNTING BRACKETS (M756A2)	EA	6
266	2		XBFZZ	3950-00-139-4585	11623652	19207	BRACKET ASSEMBLY:LH SIDE REAR WINCH(M756A2)	EA	1
266	3		XBFZZ	3950-00-502-5358	11623651-1	19207	ANGLE,WINCH SUPPORT:REAR POSITION(M756A2)	EA	1
266	4		XBFZZ	2590-00-139-4598	11623653	19207	BRACKET ASSEMBLY:RH SIDE REAR WINCH(M756A2)	EA	1
266	5		PAFZZ	5305-00-725-4109	MS90726-163	96906	SCREW,CAP,HEXAGON HEAD:REAR WINCH, RH BRACKET ASSY TO WINCH SUPPORT ANGLES(M756A2)	EA	12
266	6		PAFZZ	5310-00-241-6664	MS51943-44	96906	NUT,SELF-LOCKING:RH AND LH BRACKETS W/ANGLE SUPPORTS AND WINCH MOUNTING BRACKETS(M756A2)	EA	18
266	7		PAFZZ	5340-00-425-6006	11647879	19207	BRACKET ASSEMBLY:REAR WINCH MOUNTING,RH(M756A2)	EA	1
266	8		XBFZZ	5365-00-139-4617	11647789	19207	SPACER:REAR WINCH SUPPORT(M756A2)	EA	2
266	9		XBFZZ		11623651-2	19207	ANGLE,WINCH SUPPORT:FORWARD POSITION(M756A2)	EA	1
266	10		PAFZZ	5340-00-425-6004	11623658	19207	BRACKET ASSEMBLY:REAR WINCH MOUNTING,LH(M756A2)	EA	1

(1) ILLUS.	(2) (a) FIG. NO.	(3) (b) ITEM NO.	(4) SMR CODE	(5) NATIONAL STOCK NUMBER	(6) PART NUMBER	(7) FSCM	(8) DESCRIPTION USABLE ON CODE	(9) U/M	(10) QTY INC IN UNIT
1812-SPECIAL PURPOSE BODIES(CONT'D)									
266	11	PAFZZ	5310-00-823-8803	MS27183-21	96906		WASHER,FLAT:CONNECTING REAR WINCH RH AND LH BRACKETS W/ANGLE SUPPORTS AND WINCH MOUNTING BRACKETS (M756A2)	EA	12
266	12	PAOZZ	5305-00-052-6913	MS24629-33	96906		SCREW,TAPPING,THREAD CUTTING: INSTRUCTION PLATE MTG(M756A2)	EA	4
266	13	PAOZZ	9905-00-161-7764	11676944	19207		PLATE,INSTRUCTION:REAR WINCH SHEAR PIN REPLACEMENT(M756A2)	EA	1
267	1	PAOZZ	5315-00-013-7238	MS24665-425	96906		PIN,COTTER:U-BOLT(M756A2)	EA	2
267	2	PAOZZ	5310-00-838-1702	MS35692-57	96906		NUT,SLOTTED,HEXAGON:U-BOLT(M756A2)	EA	2
267	3	PAOZZ	3120-00-702-6039	11647839	19207		BUSHING,SPACER:U-BOLT(M756A2)	EA	2
267	4	PAOZZ	5306-00-099-5706	11647876	19207		U-BOLT:FOR SECURING HOOK PLATE ON TAILBOARD SHEAVE ASSEMBLY(M756A2)	EA	1
267	5	PAOOO	2590-00-147-5280	11647840-1	19207		SHEAVE ASSEMBLY(SAME AS SHEAVE ASSEMBLY,P/N11676932(19207),EXCEPT WHERE INDIVIDUAL COMPONENTS ARE ANNOTATED)(M756A2)	EA	1
267	5	PAOOO	3940-00-151-6770	11647840-2	19207		SHEAVE ASSEMBLY(SAME AS SHEAVE ASSEMBLY,P/N11676932(19207), EXCEPT WHERE INDIVIDUAL COMPONENTS ARE ANNOTATED)(M756A2)	EA	1
267	5	PAOOO	3940-00-162-4201	11647841	19207		SHEAVE ASSEMBLY(SAME AS SHEAVE ASSEMBLY,P/N11676932(19207),EXCEPT WHERE INDIVIDUAL COMPONENTS ARE ANNOTATED)(M756A2)	EA	1
267	5	PAOOO	3940-00-151-6769	11676932	19207		SHEAVE ASSEMBLY(SAME AS SHEAVE ASSEMBLIES,P/N11647840-1(19207), P/N11647840-2(19207),ANDP/N 11647841(19207),EXCEPT WHERE INDIVIDUAL COMPONENTS ARE ANNOTATED) (M756A2)	EA	1
267	6	XBOZZ		11676925	19207		PLATE ASSEMBLY,SHEAVE:FOR U BOLT(USED ON SHEAVE ASSEMBLY P/N11647840-1(19207),ONLY) (M756A2)	EA	1
267	7	XBOZZ		11676923	19207		PLATE ASSEMBLY,SHEAVE:TAILBOARD W/HOOK PLATE FOR U BOLT(USED ON SHEAVE ASSEMBLY,P/N11647840-1 (19207),ONLY)(M756A2)	EA	1
267	8	PAOZZ	4730-00-050-4208	MS15003-1	96906		FITTING,LUBRICATION(M756A2)	EA	1
267	9	PAOZZ	5310-00-891-3464	MS35691-89	96906		NUT,PLAIN,HEXAGON:TO ATTACH SHEAVE PLATES(M756A2)	EA	2

(1) ILLUS.	(2)	(3)	(4)	(5)	(6)	(7)	(8)
FIG. NO.	ITEM NO.	SMR CODE	NATIONAL STOCK NUMBER	PART NUMBER	FSCM	DESCRIPTION USABLE ON CODE	QTY INC IN UNIT
1812-SPECIAL PURPOSE BODIES(CONT'D)							
267	10	XBOZZ		11676922-2	19207	SIDE PLATE:SHEAVE ASSEMBLY(USED ON SHEAVE ASSEMBLIES, P/N11647840-2 (19207), P/N11647841, (19207), AND P/N11676932(19207), ONLY(M756A2)	EA 1
267	11	XBOZZ		11676927	19207	SHEAVE PIN:TO ATTACH SHEAVE PLATES, S, 3.91LH., 1-1/4-7UNC-2A, BOTH ENDS(M756A2)	EA 1
267	12	XBOZZ		11676929	19207	SHEAVE ASSEMBLY(M756A2)	EA 1
267	13	XBOZZ		11676926	19207	BUSHING:BRONZE BEARING, SHEAVE ASSEMBLY, 1.8774 OD, 1.50 ID, 1.62 W(M156A2)	EA 1
267	14	XBOZZ		11676930	19207	SHEAVE:TO SHEAVE ASSEMBLY, S, 8,000 OD, 1.8760 ID, 1.62 THK (M756A2)	EA 1
267	15	XBOZZ		11676921	19207	SIDE PLATE:SHEAVE ASSEMBLY(USED ON SHEAVE ASSEMBLIESP/N11647840-2 (19207, P/N11647841(19207), AND P/N11676932(19207), ONLY(M756A2)	EA 1
267	16	XBOZZ		11676928	19207	PIN,RETAINING:SHEAVE ASSEMBLY, S, 3.94LH, 18UNC-2A ONE END, 3/4-10UNC-2A OTHER END(M756A2)	EA 1
267	17	XBOZZ		11647868	19207	SWIVEL BLOCK ASSEMBLY:SHEAVE ASSEMBLY(M756A2)	EA 1
267	18	XBOZZ		11647869	19207	HAND NUT:SHEAVE ASSEMBLY(M756A2)	EA 1
267	19	XBOZZ		11676933	19207	HOOK:SHEAVE ASSEMBLY(USED ON SHEAVE ASSEMBLY, P/N11676932 (19207, ONLY) (M756A2)	EA 4
267	20	PAOZZ	5315-00-013-7228	MS24665-423	96906	PIN,COTTER:TO SWIVEL BLOCK PIN(M756A2)	EA 4
267	21	PAOZZ	5315-00-140-4775	11647875	19207	PIN:TO SWIVEL BLOCK(M756A2)	EA 2
267	22	XBOZZ		11647871	19207	SHEAVE MOUNT ASSEMBLY(USED ON SHEAVE ASSEMBLIES, P/N11647840-1 (19207) AND P/N11647840-2(19207), ONLY) (M756A2)	EA 2
267	23	PAOZZ		11647867	19207	TRUNNION:A-FRAME ASSEMBLY AND AND SHEAVE ASSEMBLY(USED ON SHEAVE ASSEMBLY, P/N11647841 (19207) ONLY) (M756A2)	EA 1

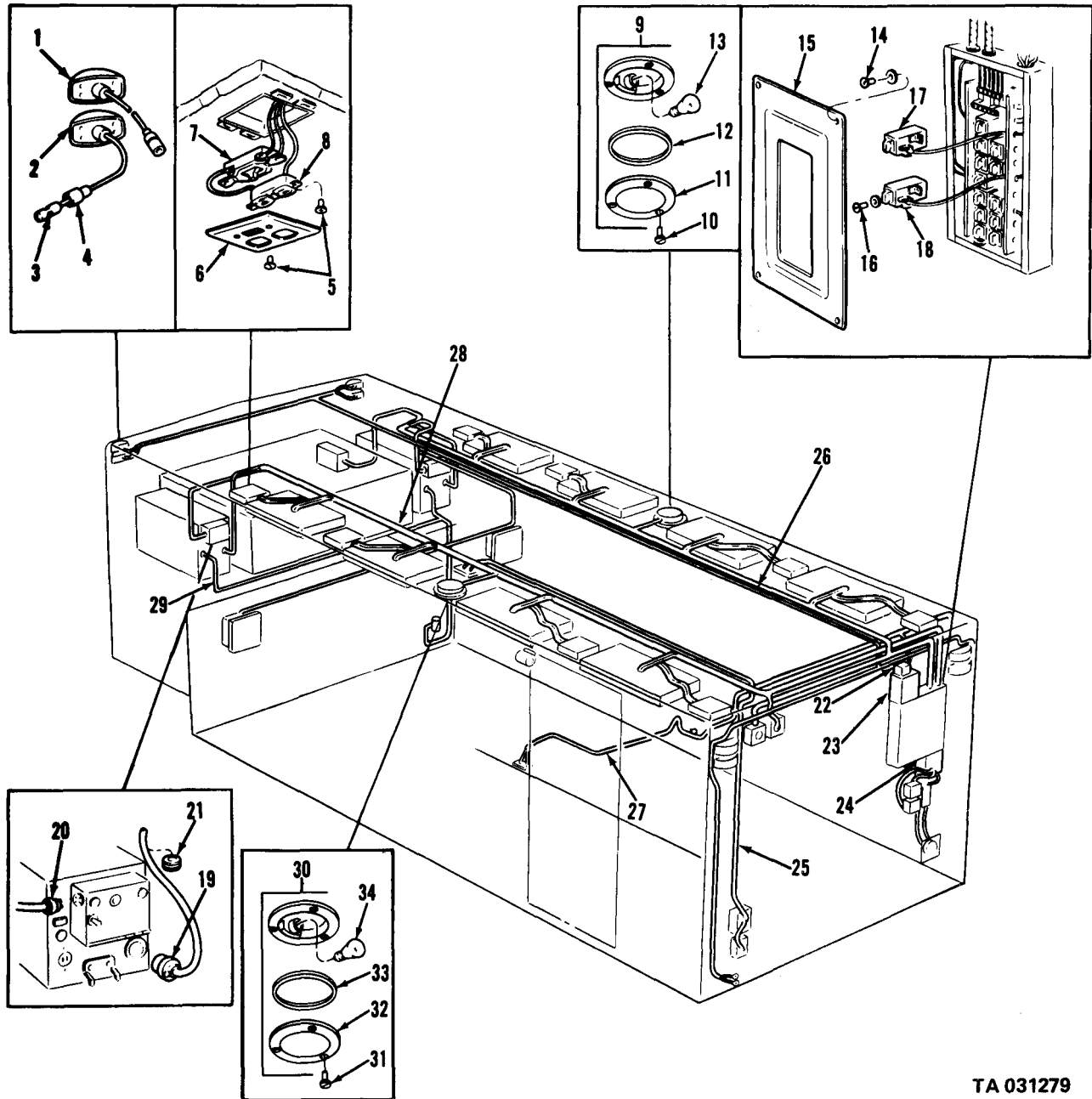

TA 031279

Figure 182. Expansible van electrical system

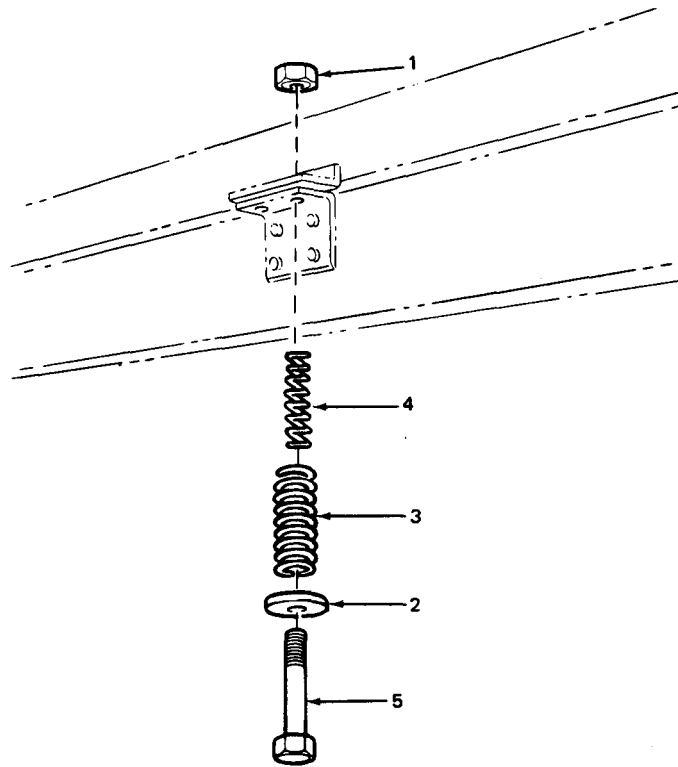

TA 031280

Figure 183. Body mounts (front).

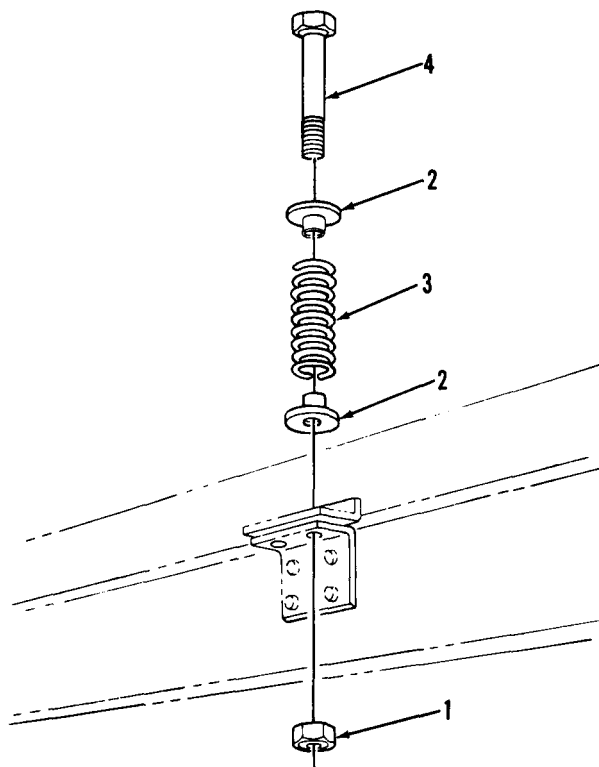

TA 031281

Figure 184. Body mounts (rear).

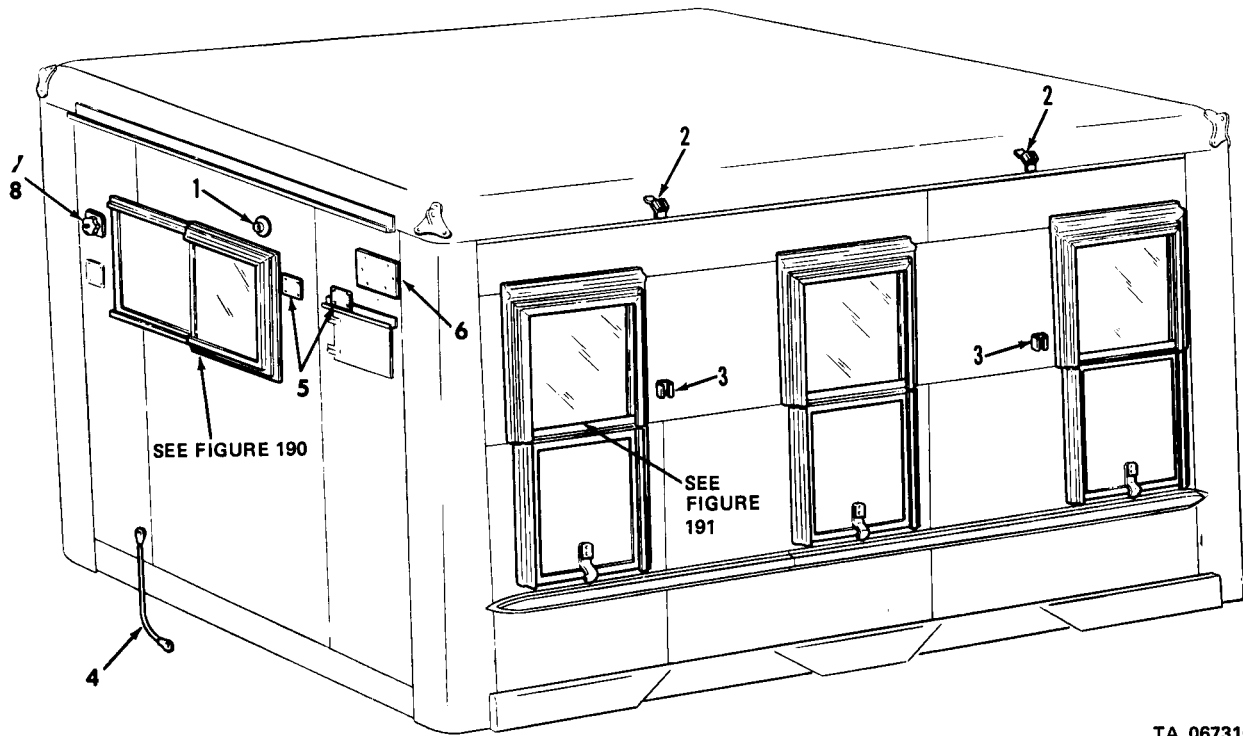

TA 067316

Figure 185. Van body exterior hardware (1 of 2).

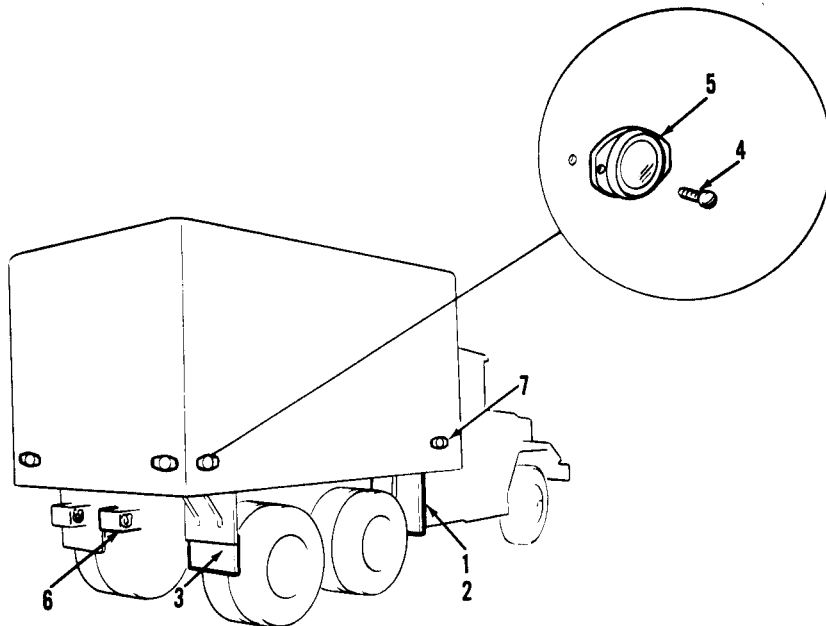

TA 031283

Figure 186. Van body exterior hardware (2 of 2).

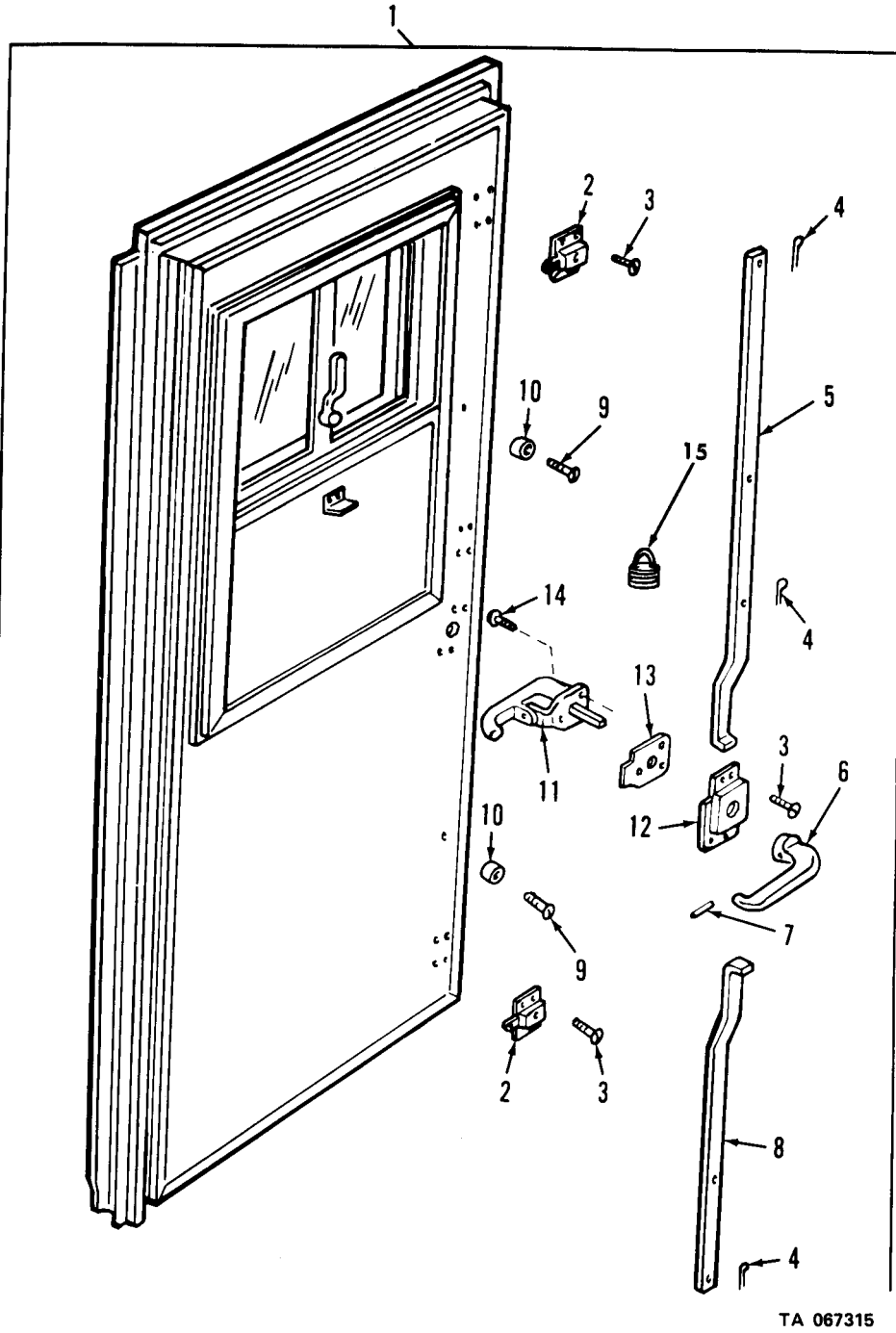

Figure 187. Expansible van side door.

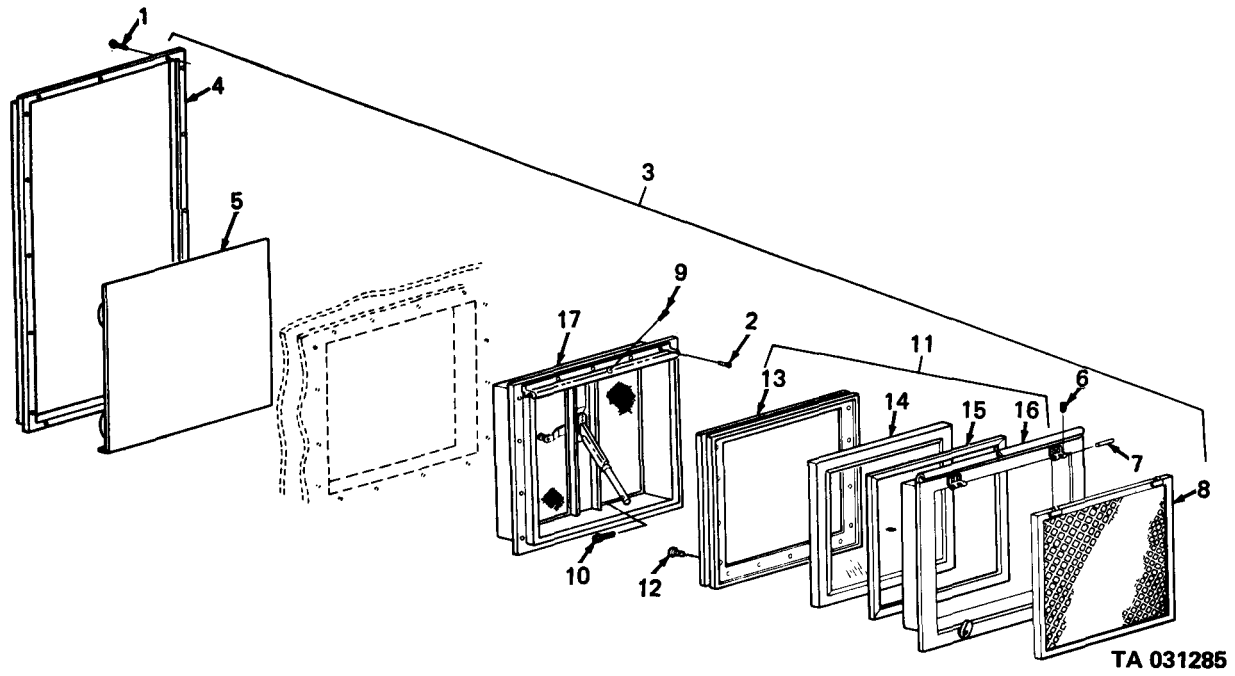
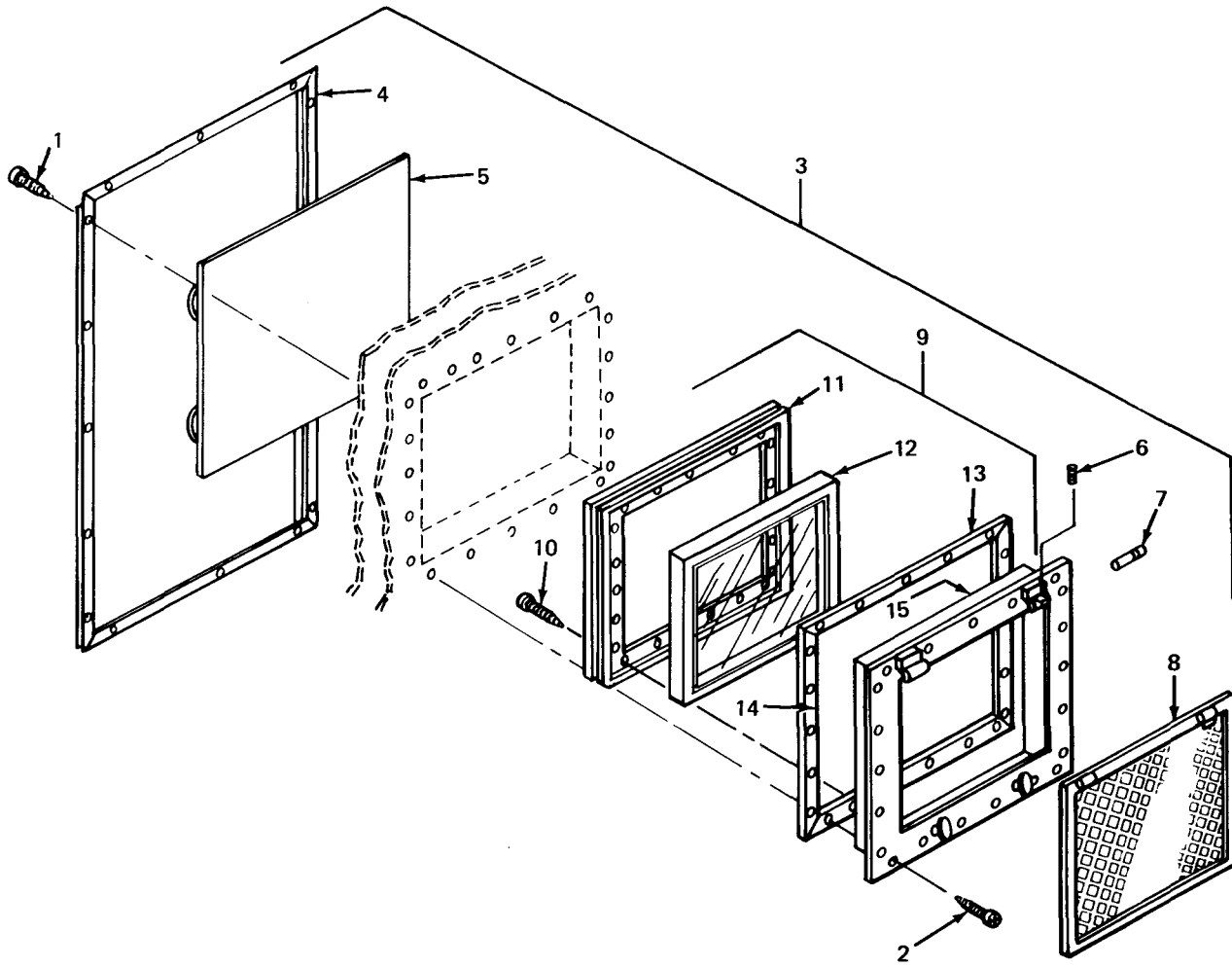
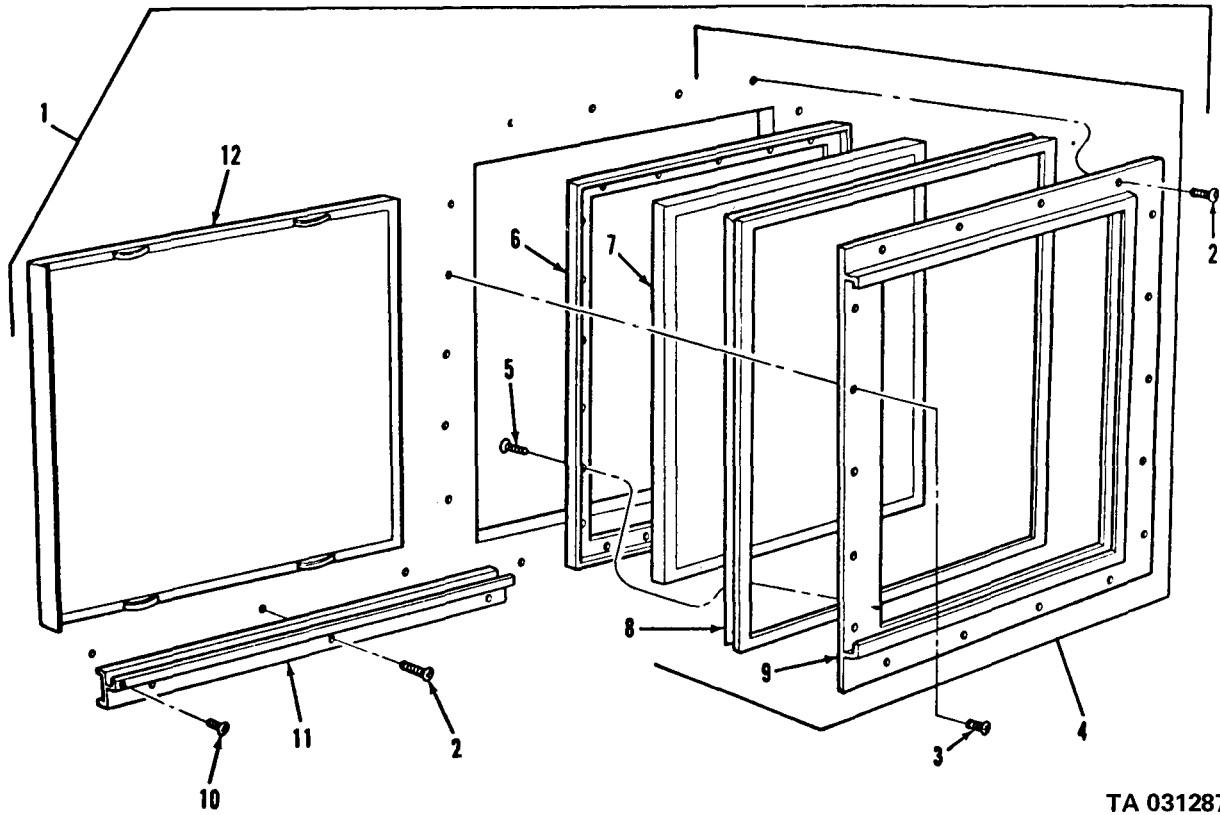

Figure 188. Expansible van window, sidewalls.



TA 031286

Figure 189. Expansible van window, side and rear doors.



TA 031287

Figure 190. Shop van window, front.

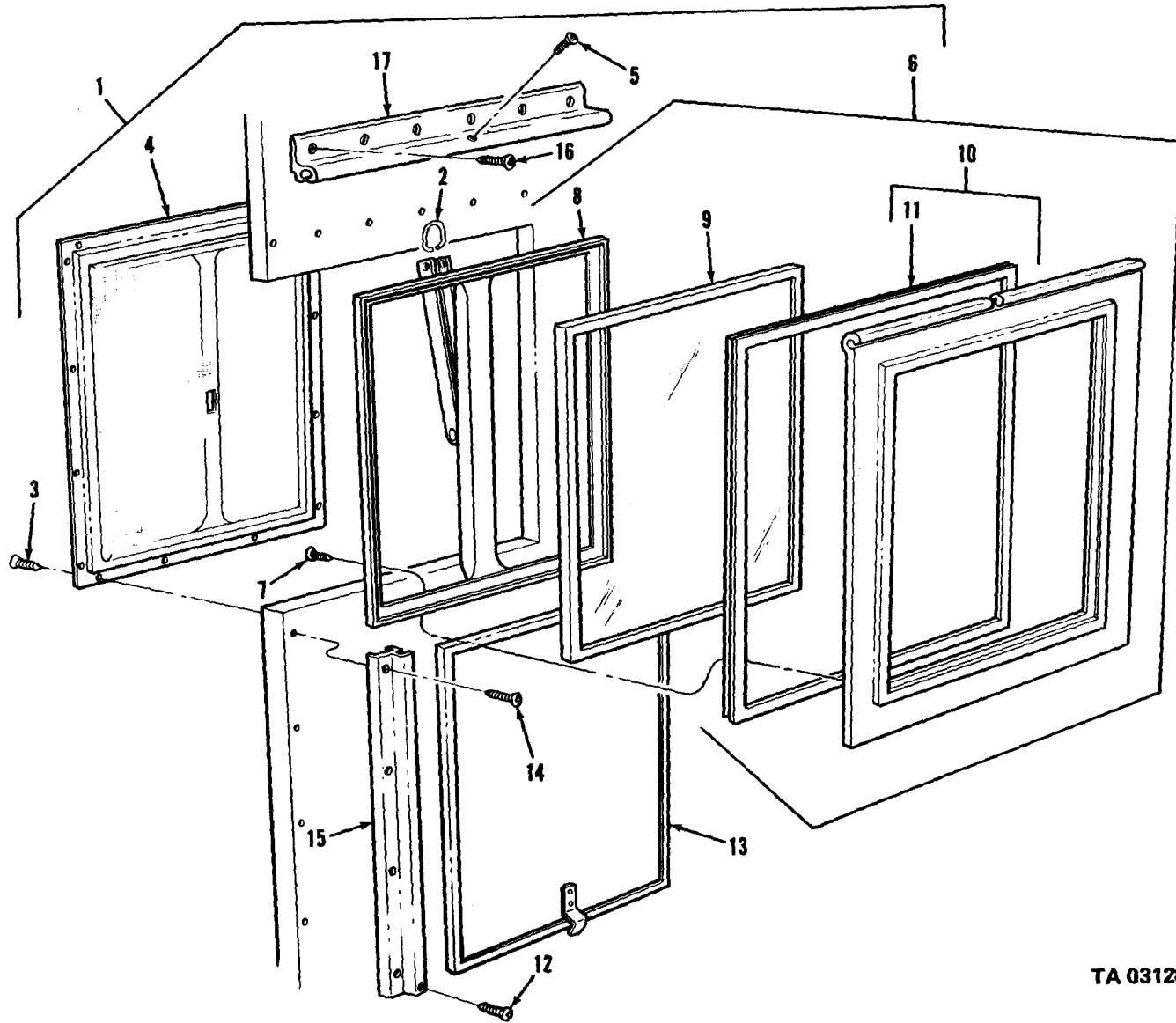

TA 031288

Figure 191. Shop van window, side.

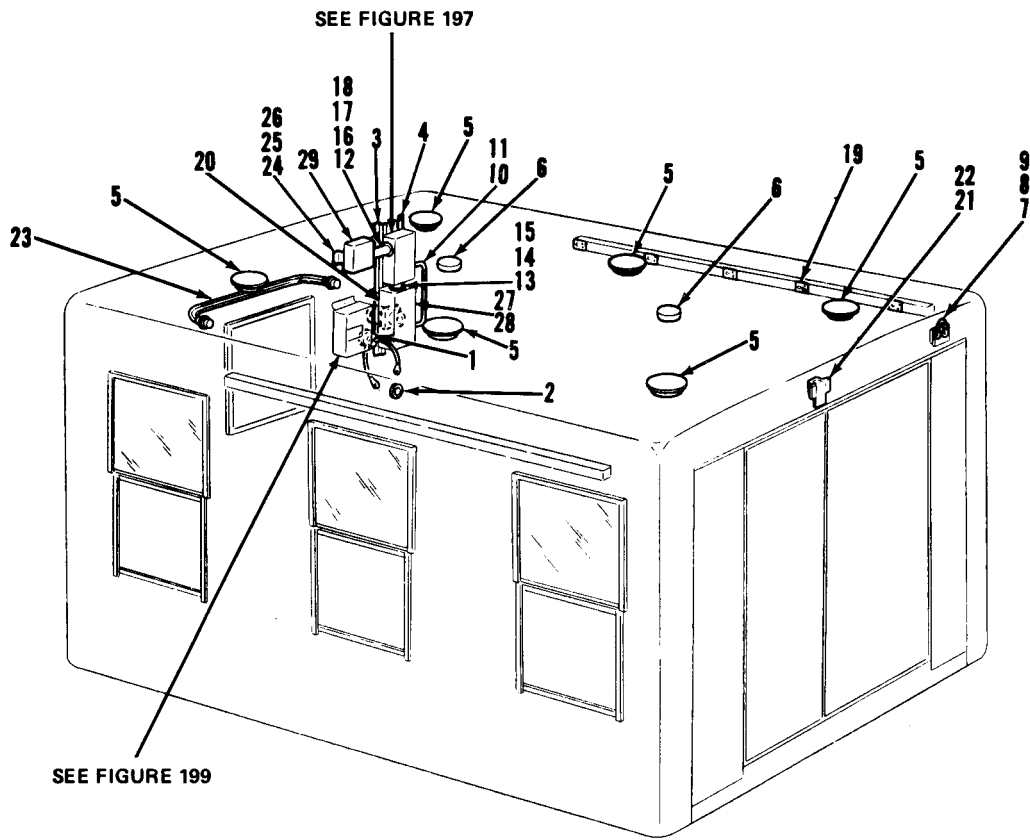

TA 031289

Figure 192. Van body, electrical.

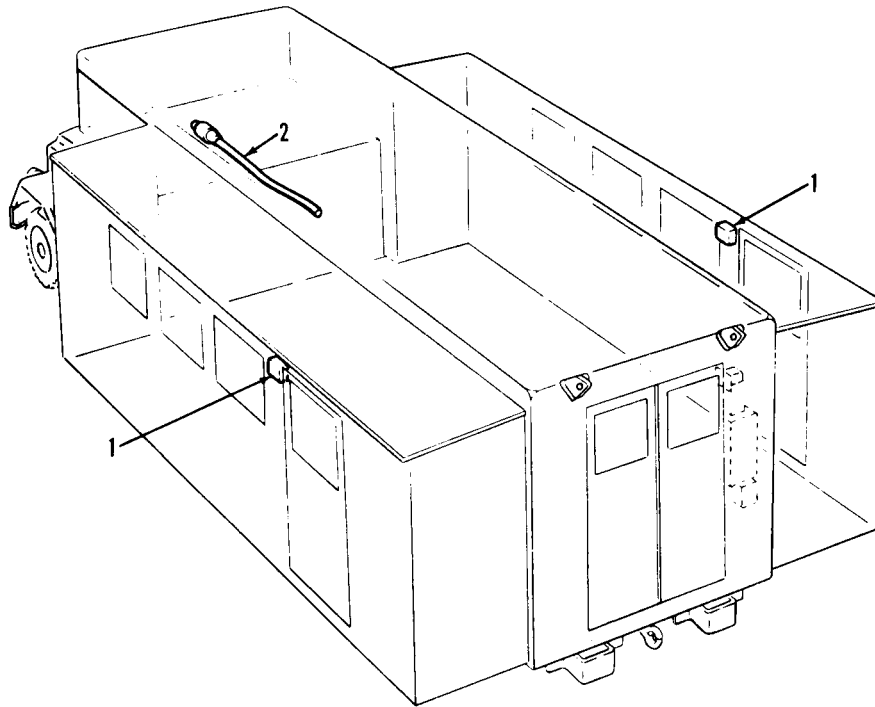

TA 031290

Figure 193. Expansible van body, electrical.

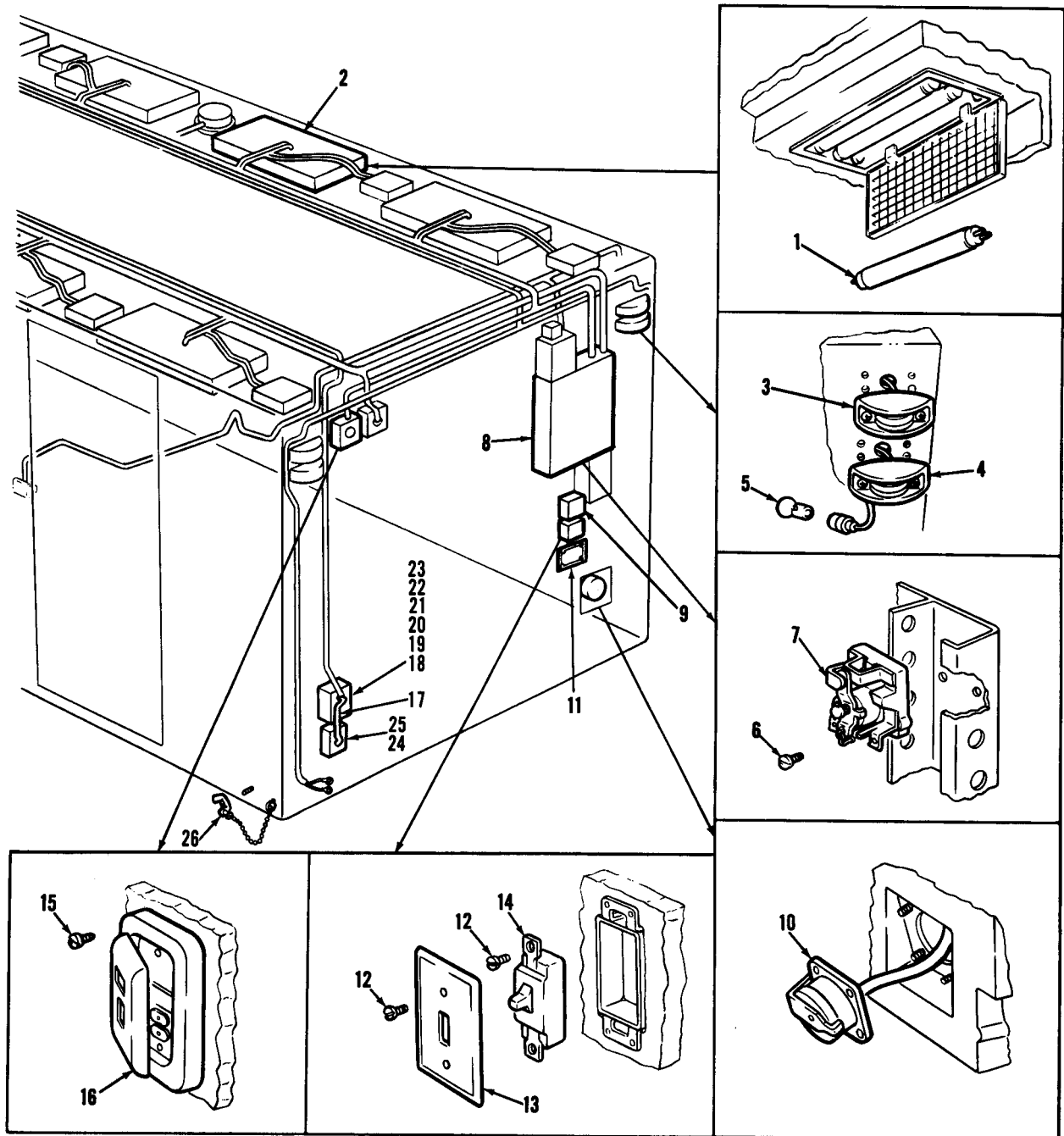

Figure 194. Expansible van electrical system.

AT 18167

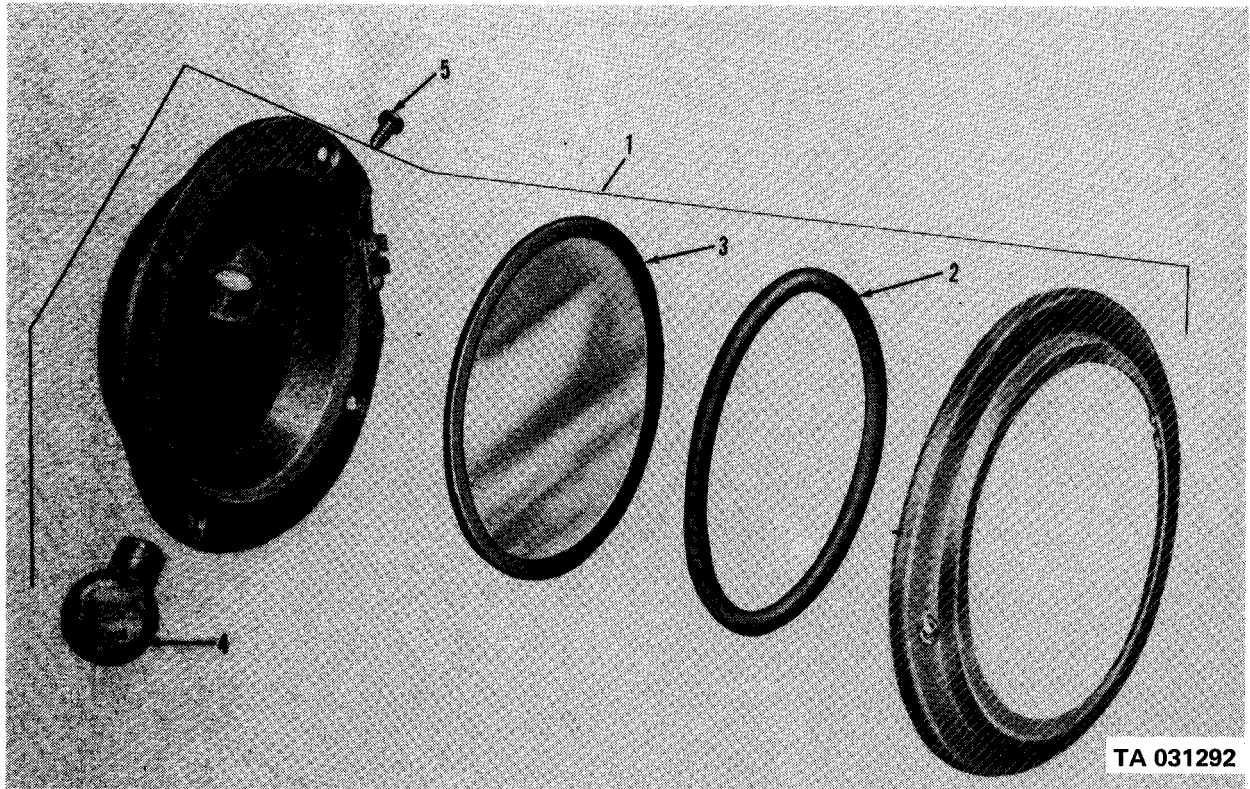
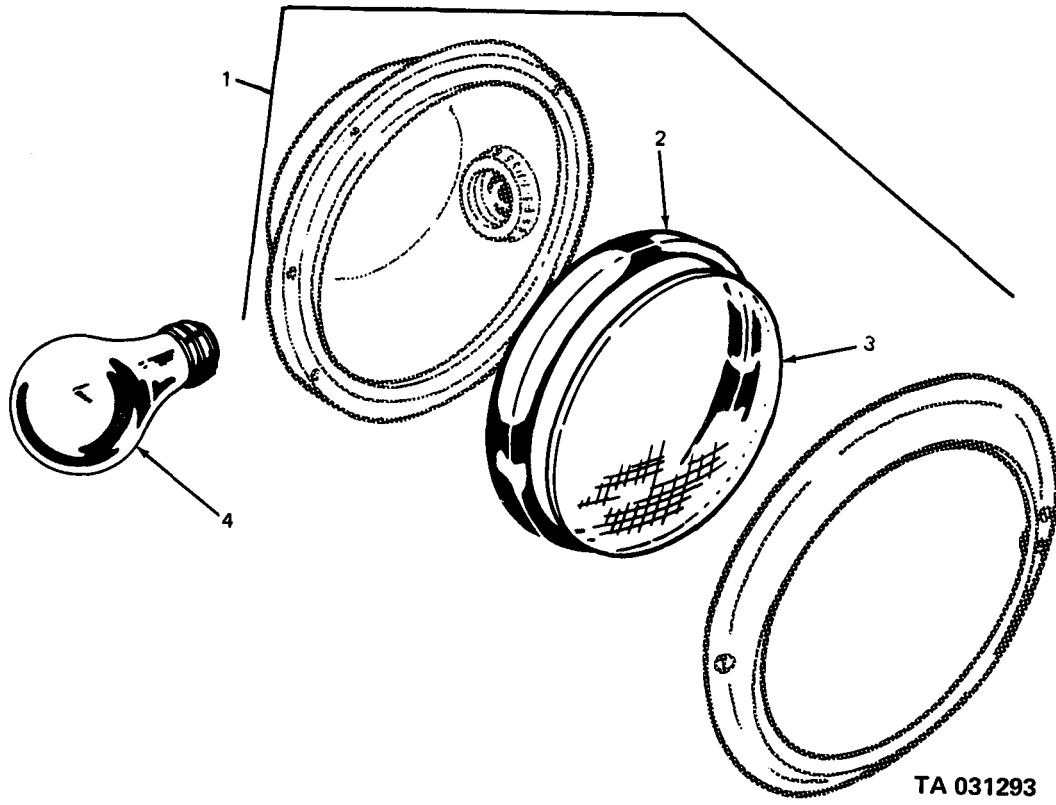
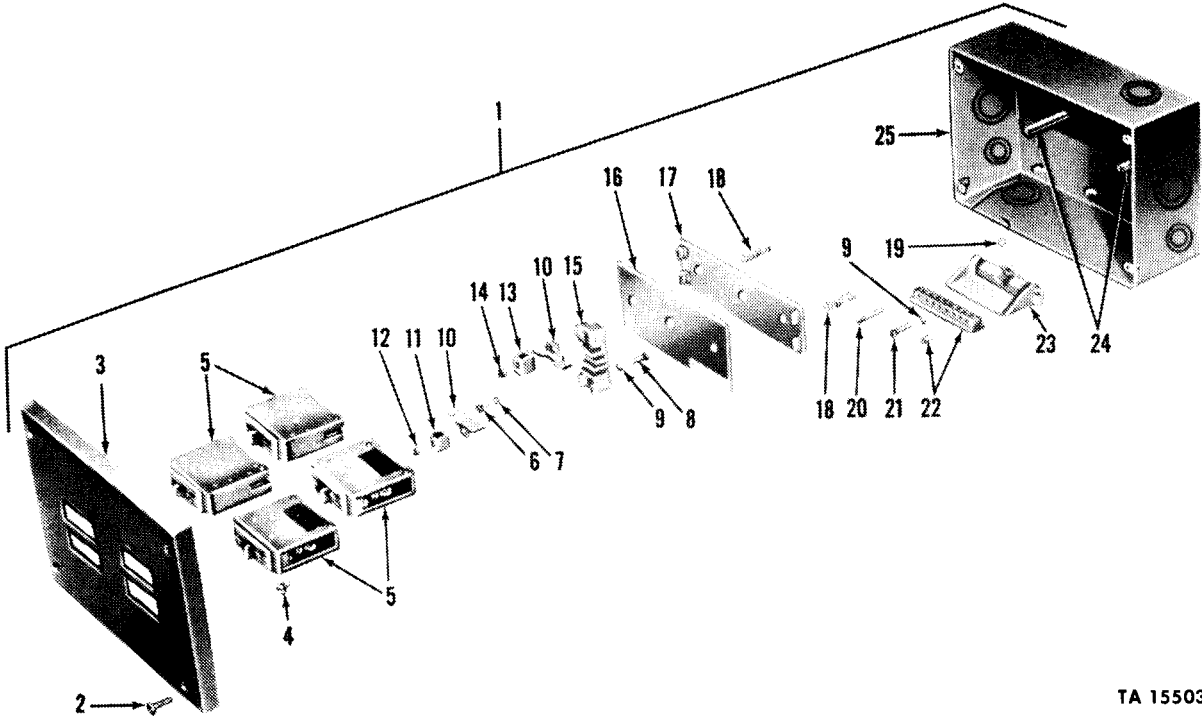

Figure 195. Dome light assembly (1 of 2).



TA 031293

Figure 196. Dome light assembly (2 of 2).



TA 155036

Figure 197. Circuit breaker box.

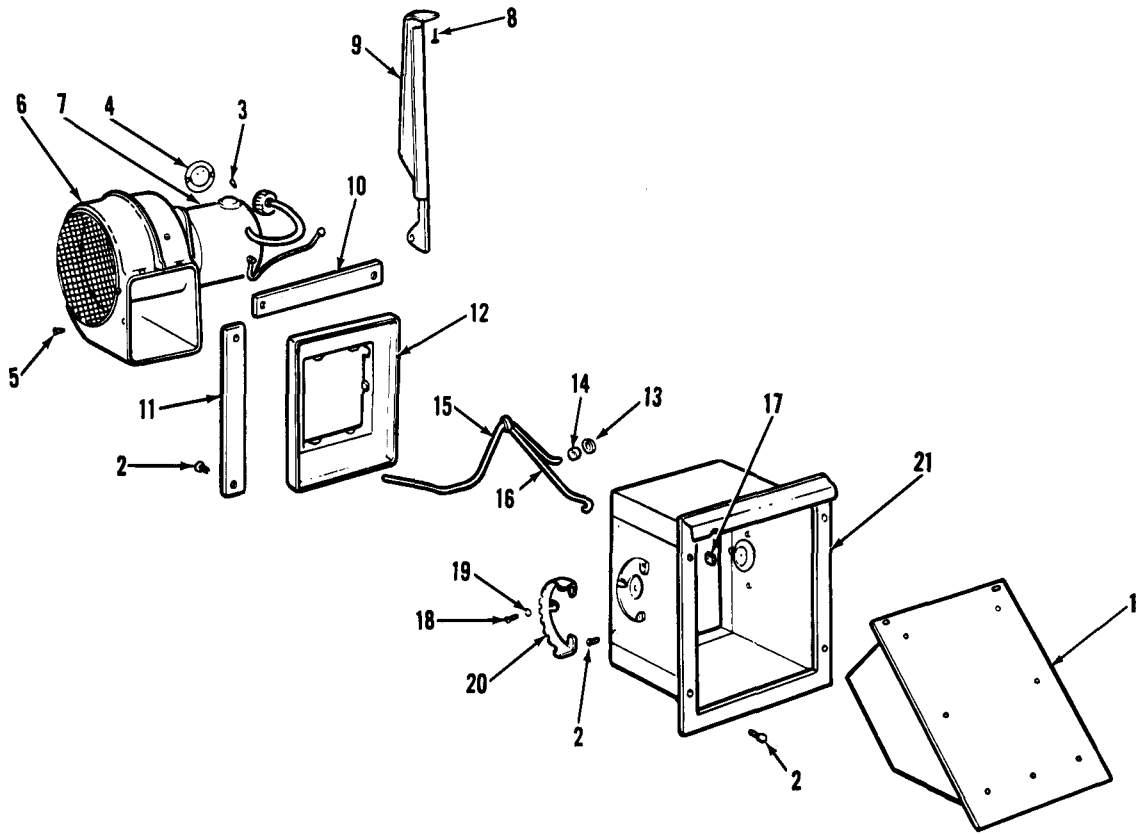

TA 031295

Figure 198. Exhaust blower.

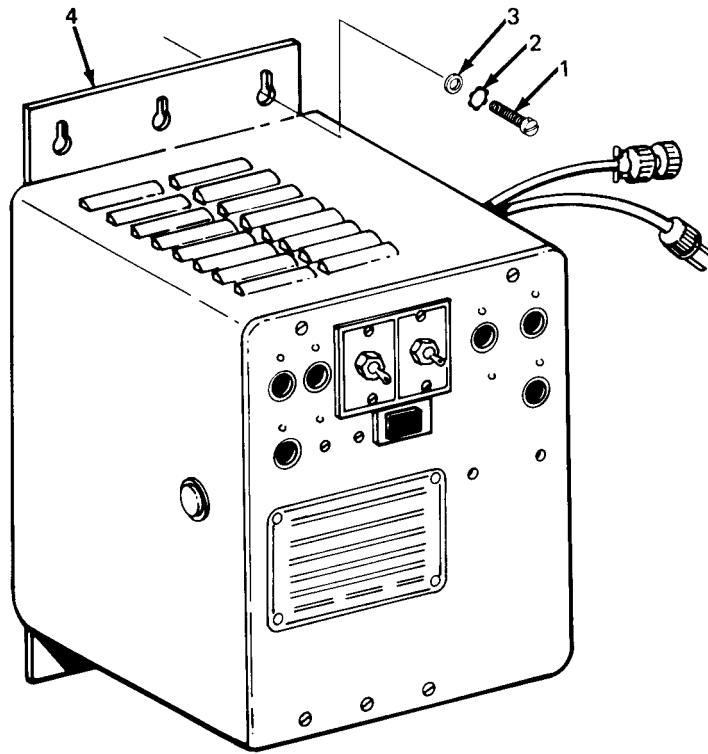

TA 031296

Figure 199. Converter assembly.

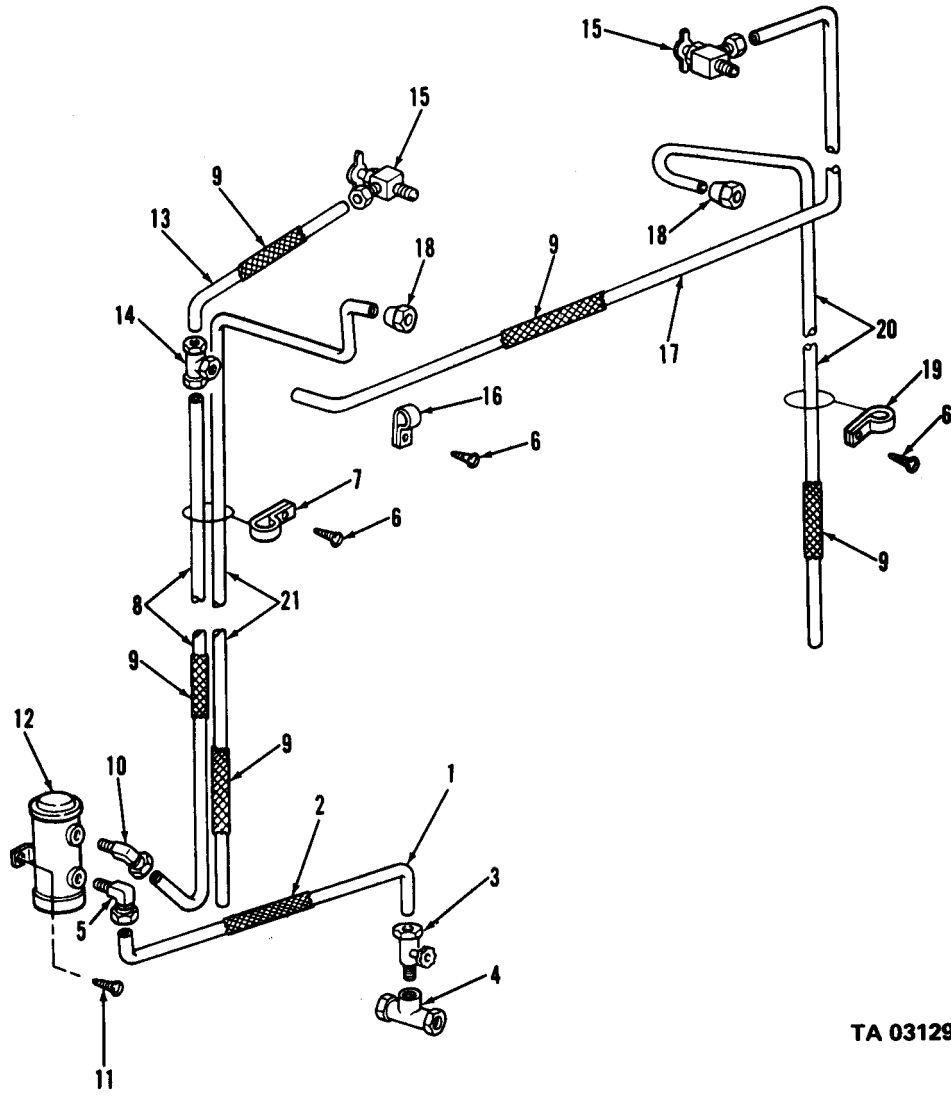

TA 031297

Figure 200. Expansible van body fuel lines.

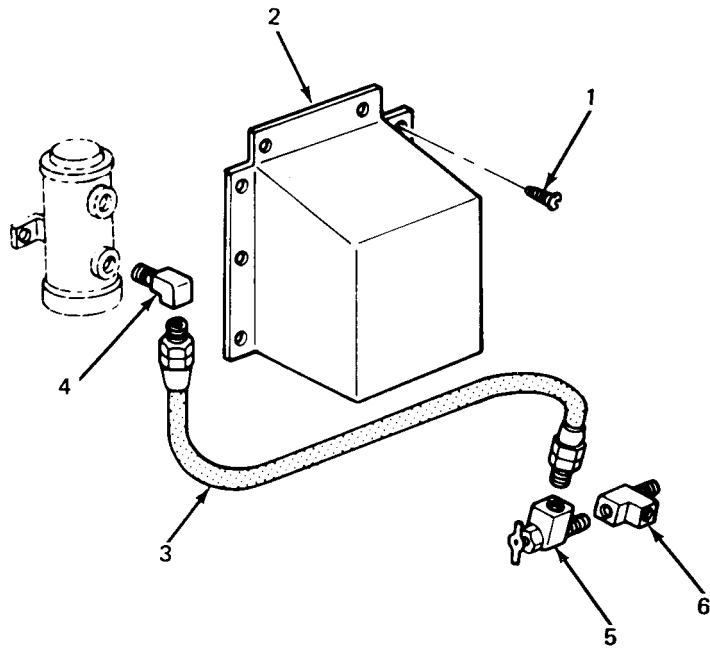

TA 031298

Figure 201. Expansible van body fuel supply line guard.

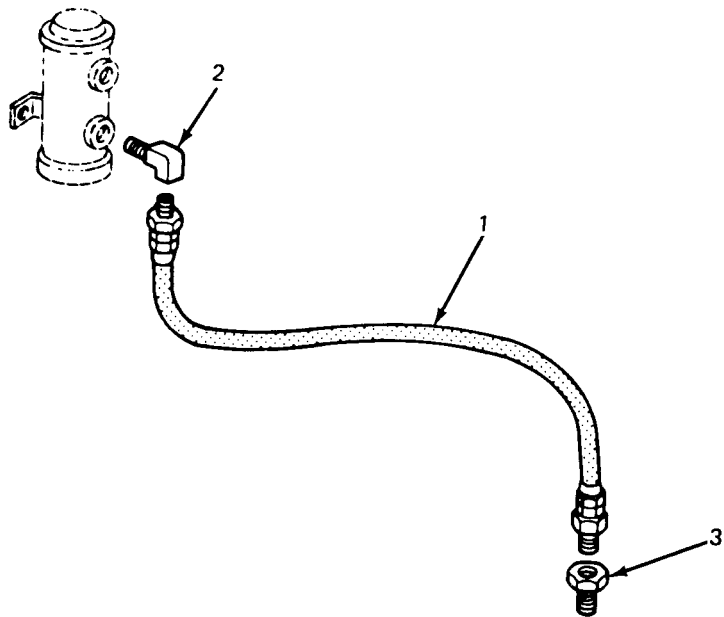

TA 031299

Figure 202. Expansible van body fuel supply line.

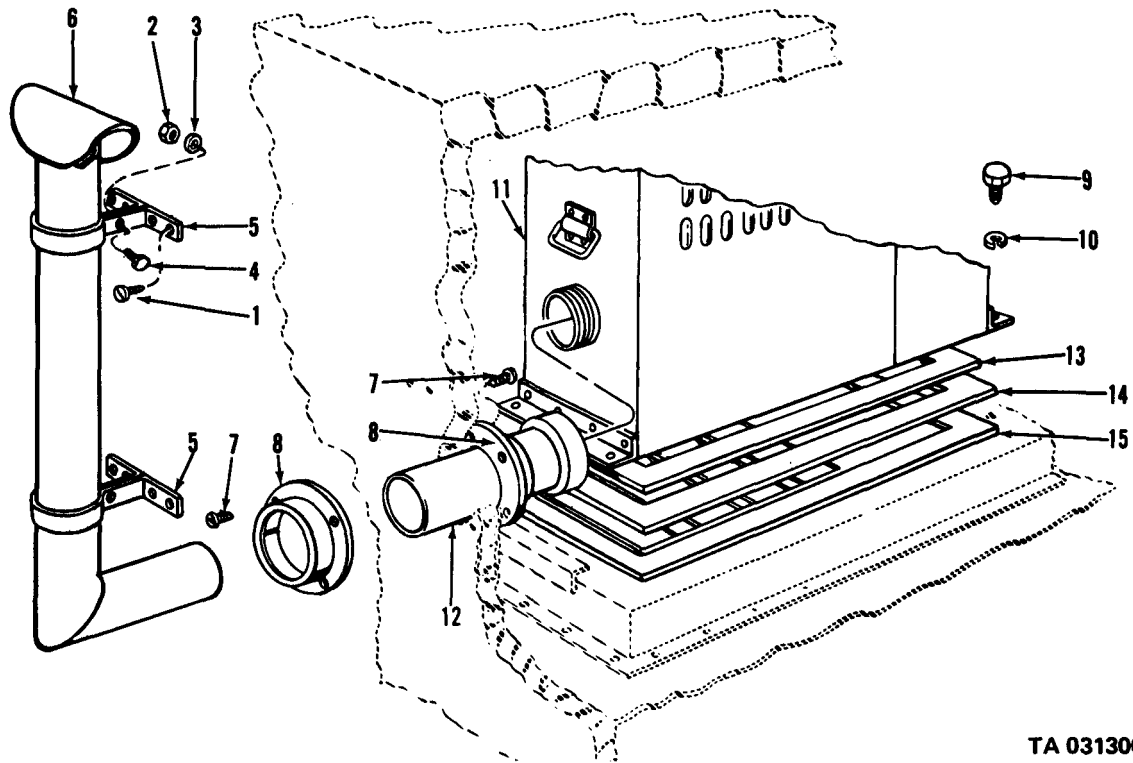

TA 031300

Figure 203. Expansible van body heater system.

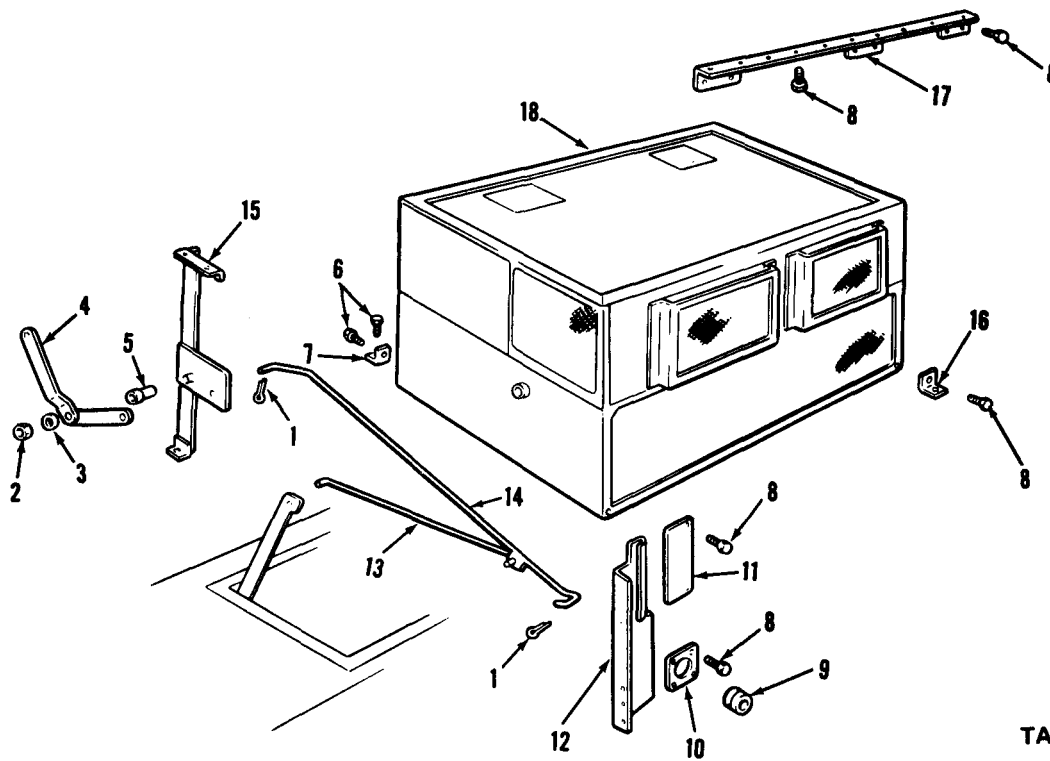

TA 031301

Figure 204. Expansible van air conditioner.

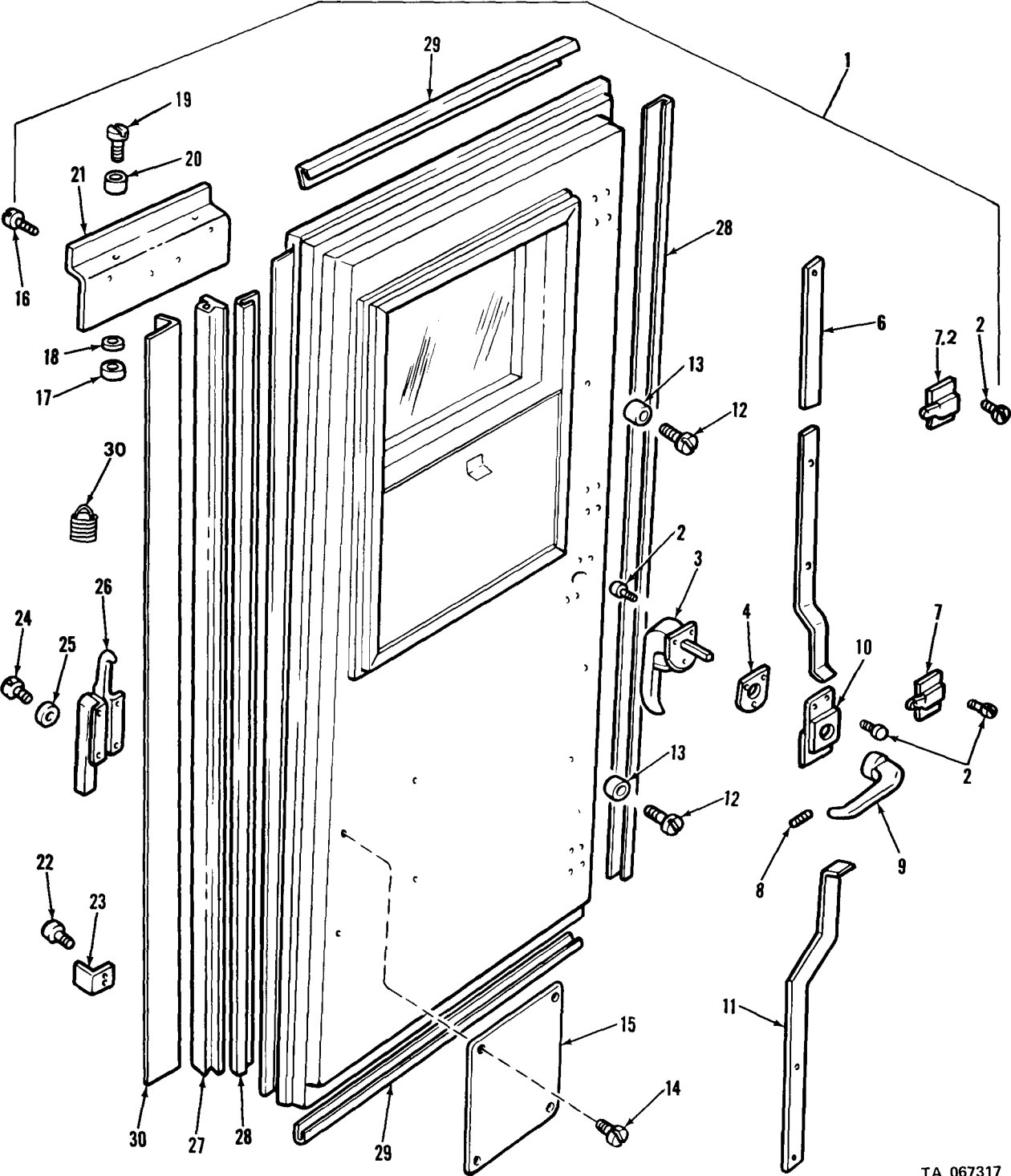

TA 067317

Figure 205. Expansible van right rear door assembly.

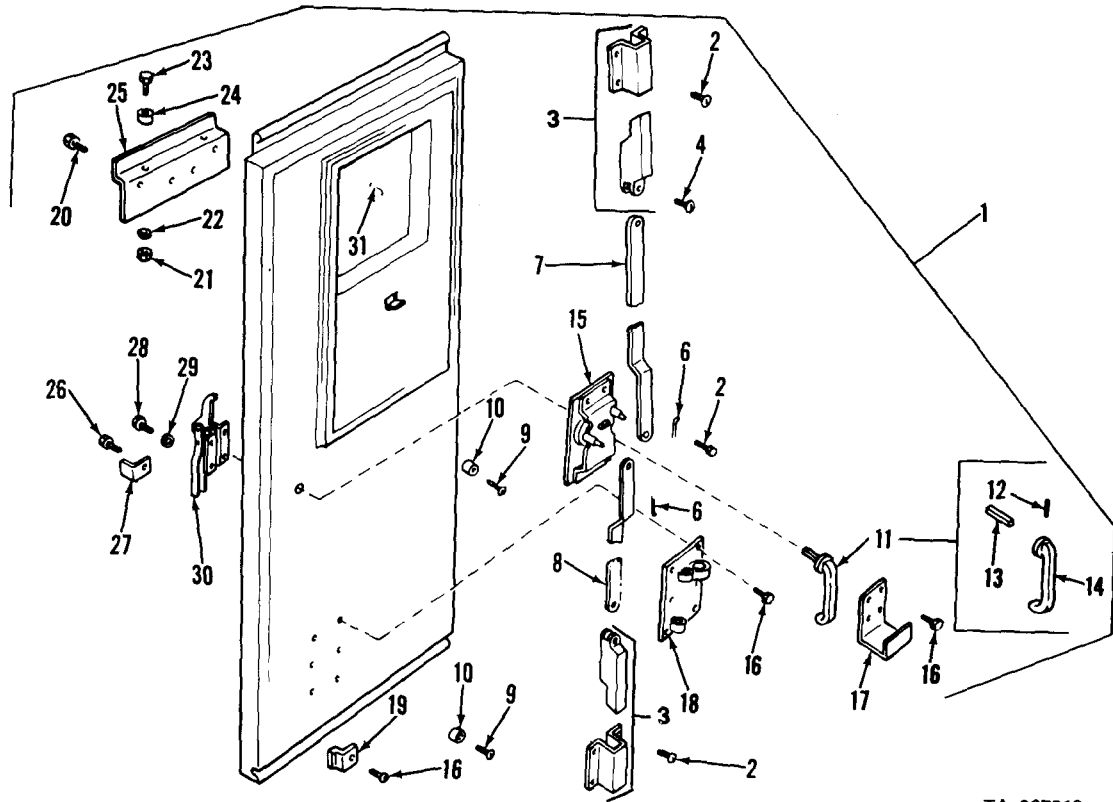

TA 067318

Figure 206. Expansible van left rear door assembly.

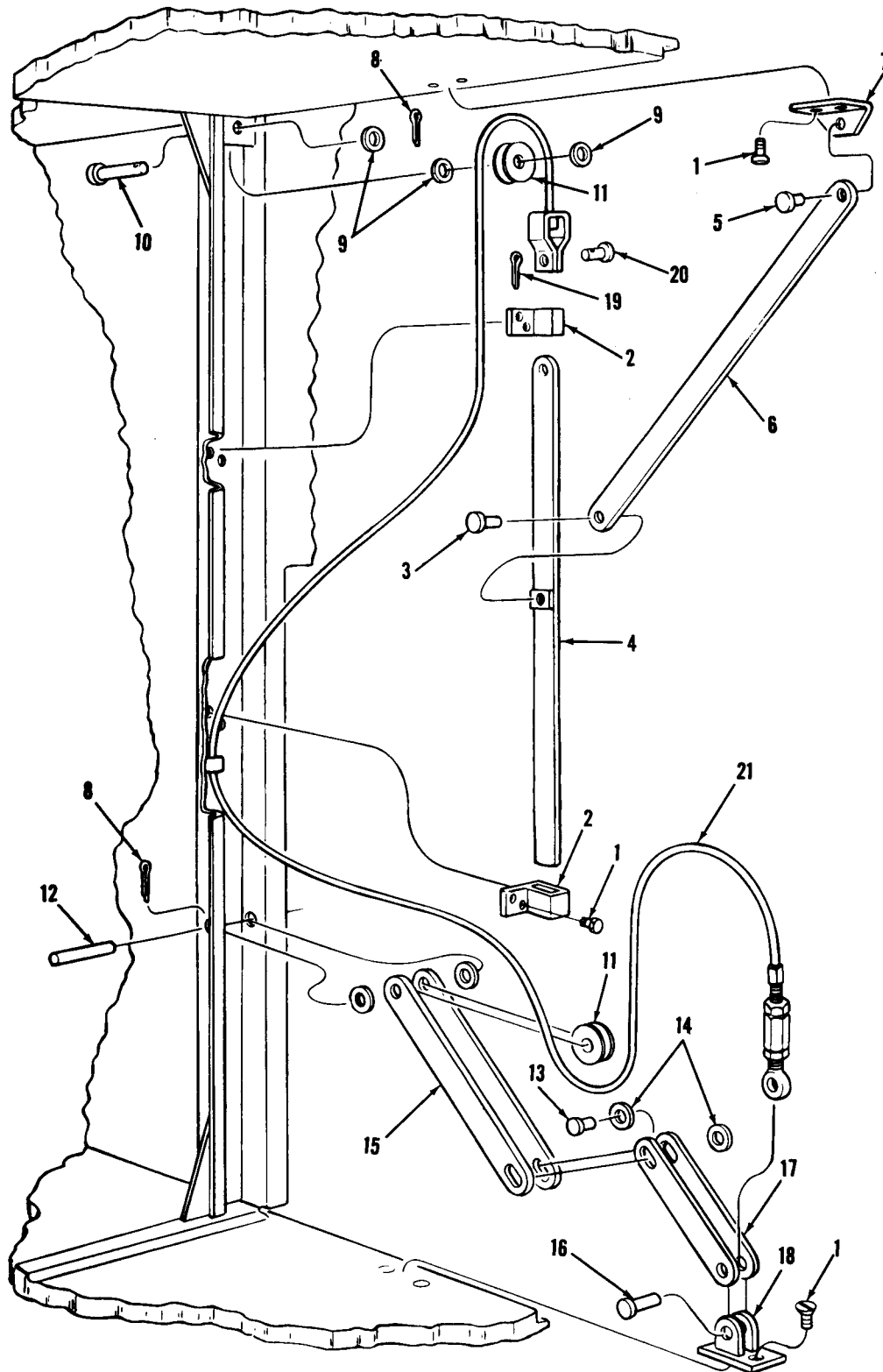

TA 031304

Figure 207. Expansible van counter balance assembly.

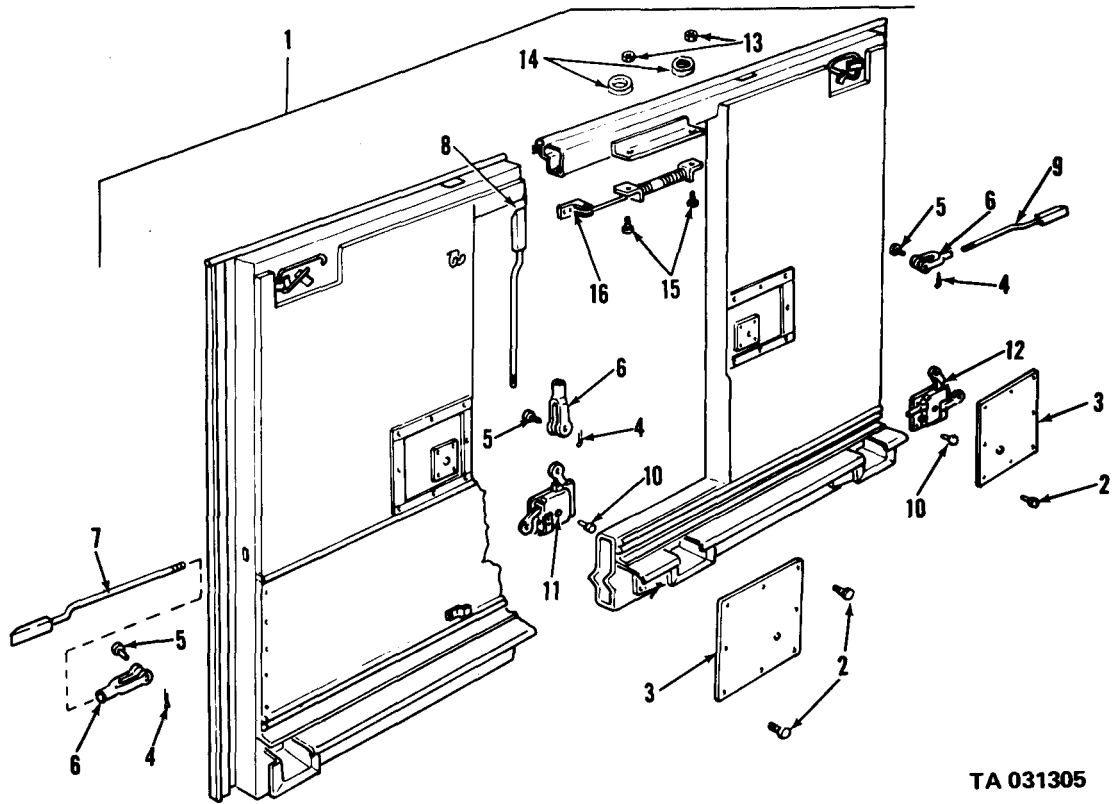

TA 031305

Figure 208. Expansible van side wall assembly.

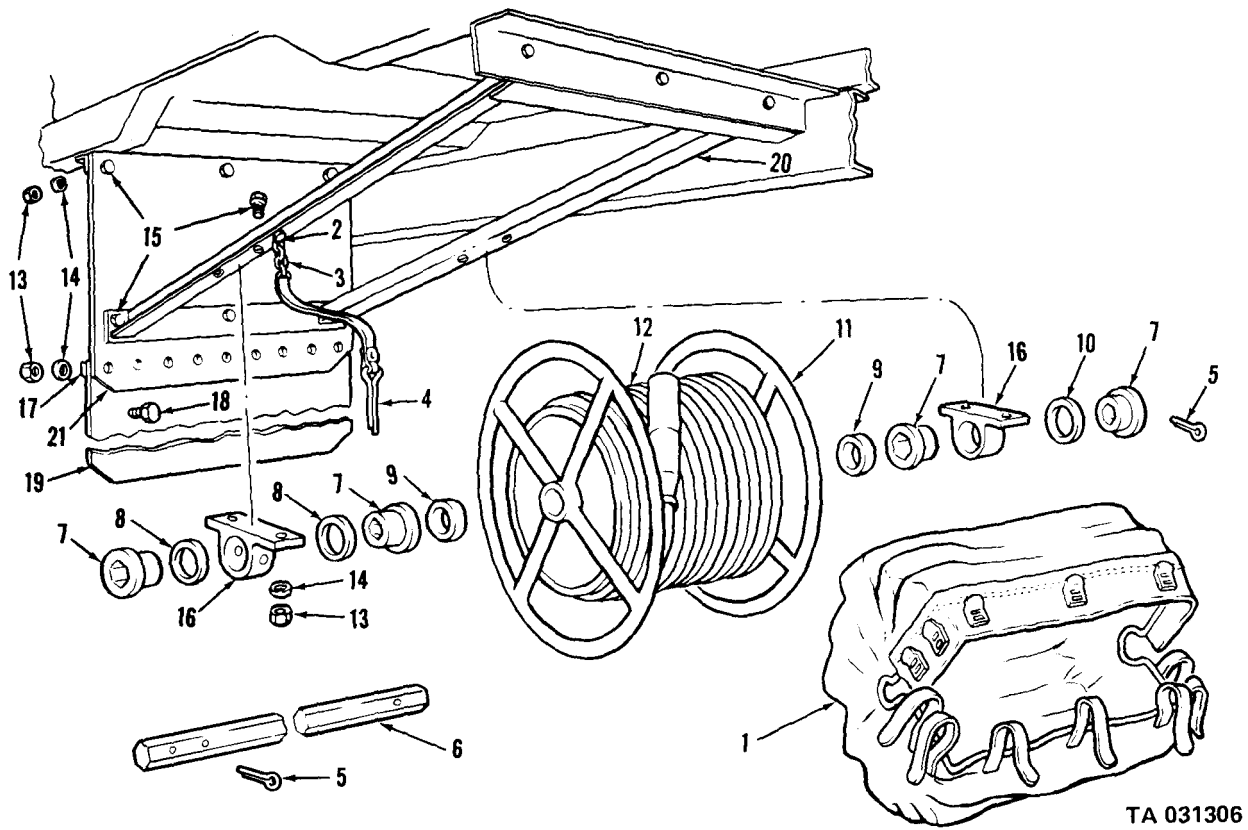

TA 031306

Figure 209. Expansible van cable reel and splash guard assembly.

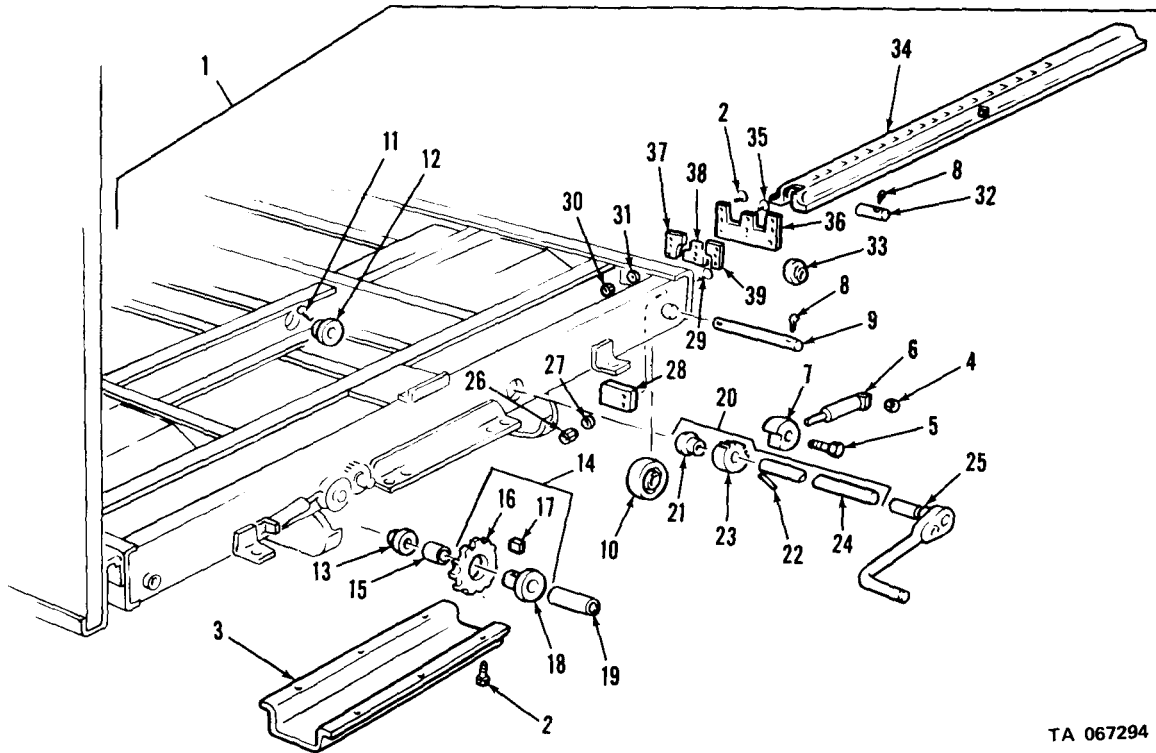

TA 067294

Figure 210. Expandable van underframe assembly

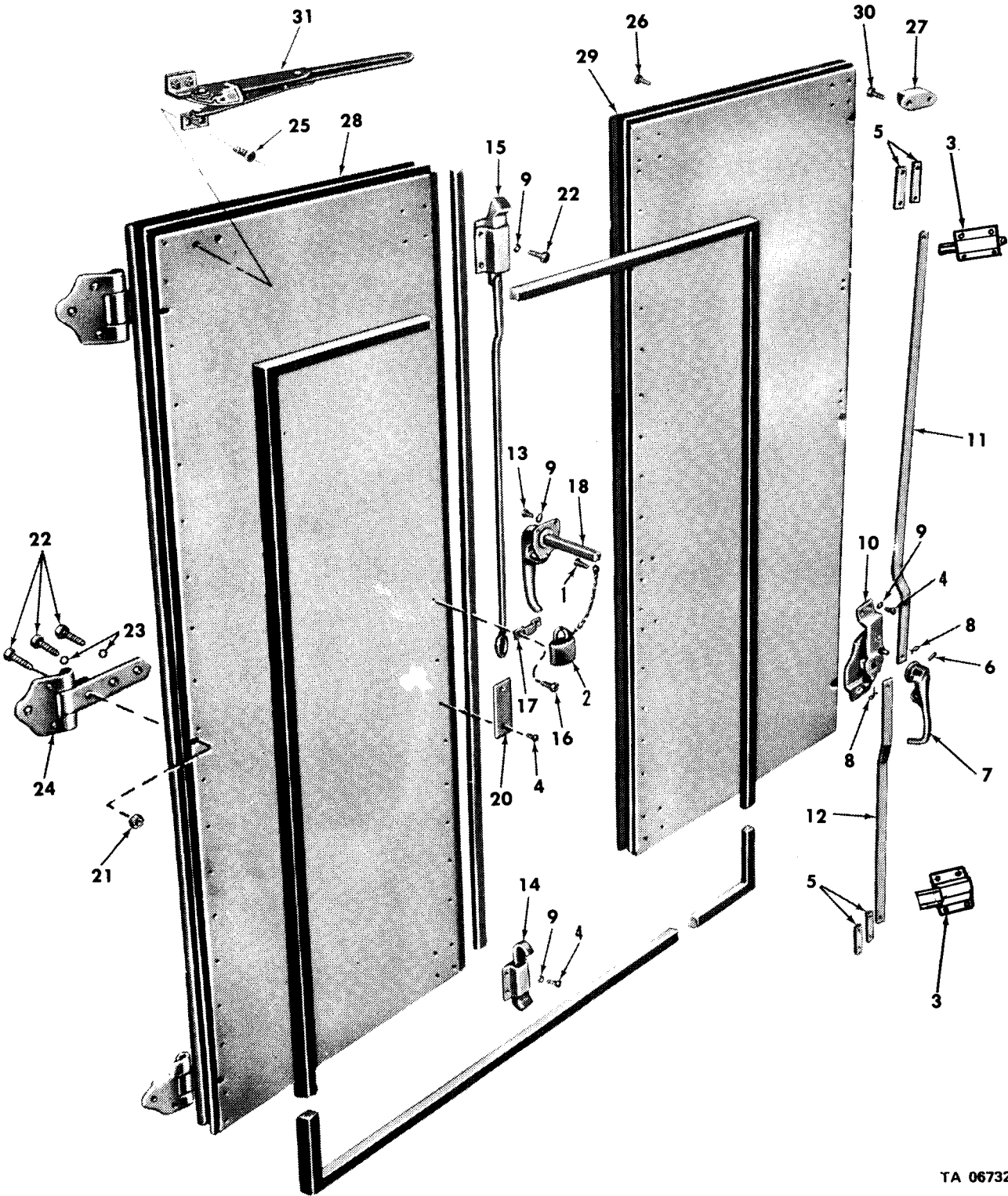

TA 067320

Figure 211. Van body doors.

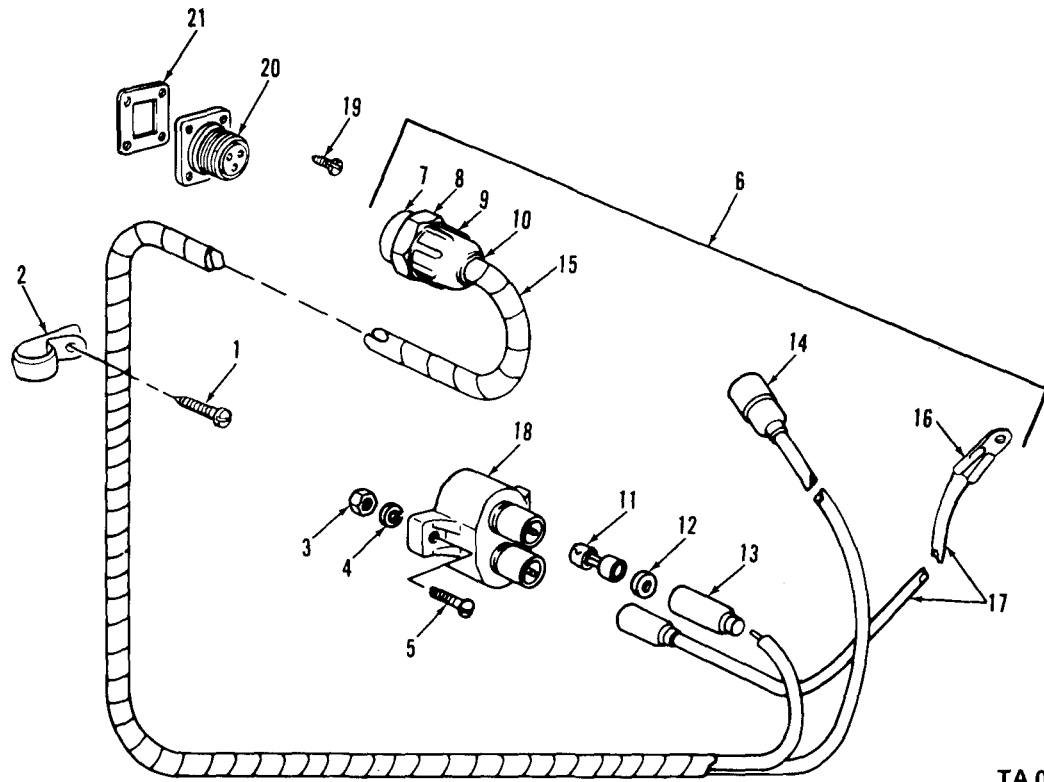

TA 031309

Figure 212. Shop van exterior harness (24 hr) and circuit breaker.

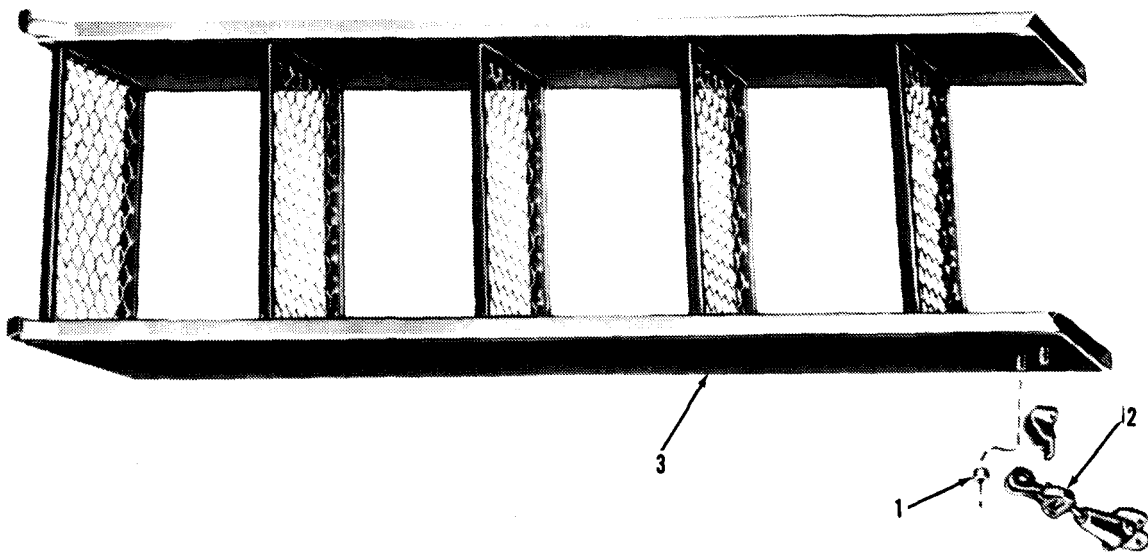

TA 067321

Figure 213. Boarding ladder.

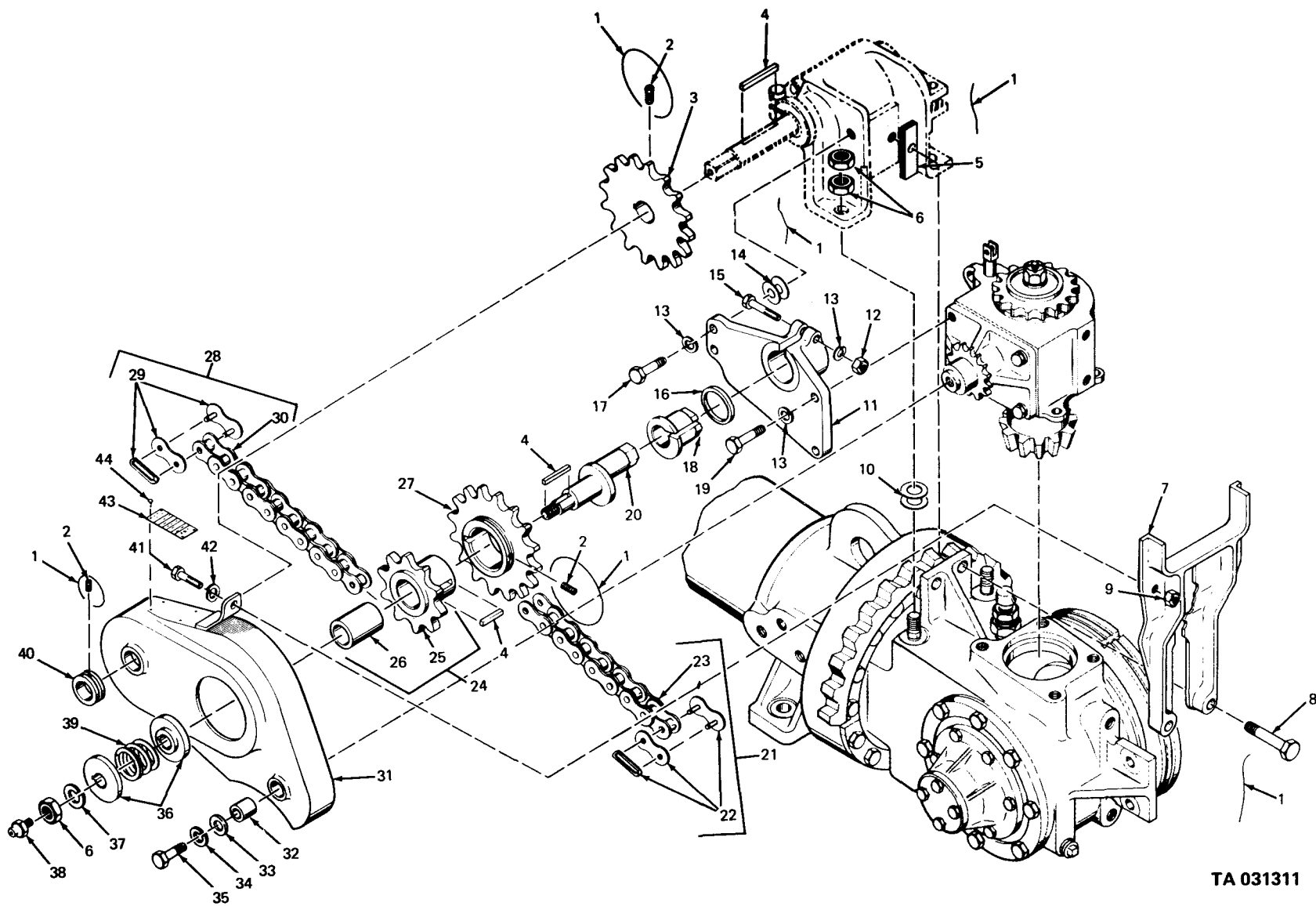

Figure 214. Earth boring machine horizontal leveling worm drive components (M764 truck).

TA 031311

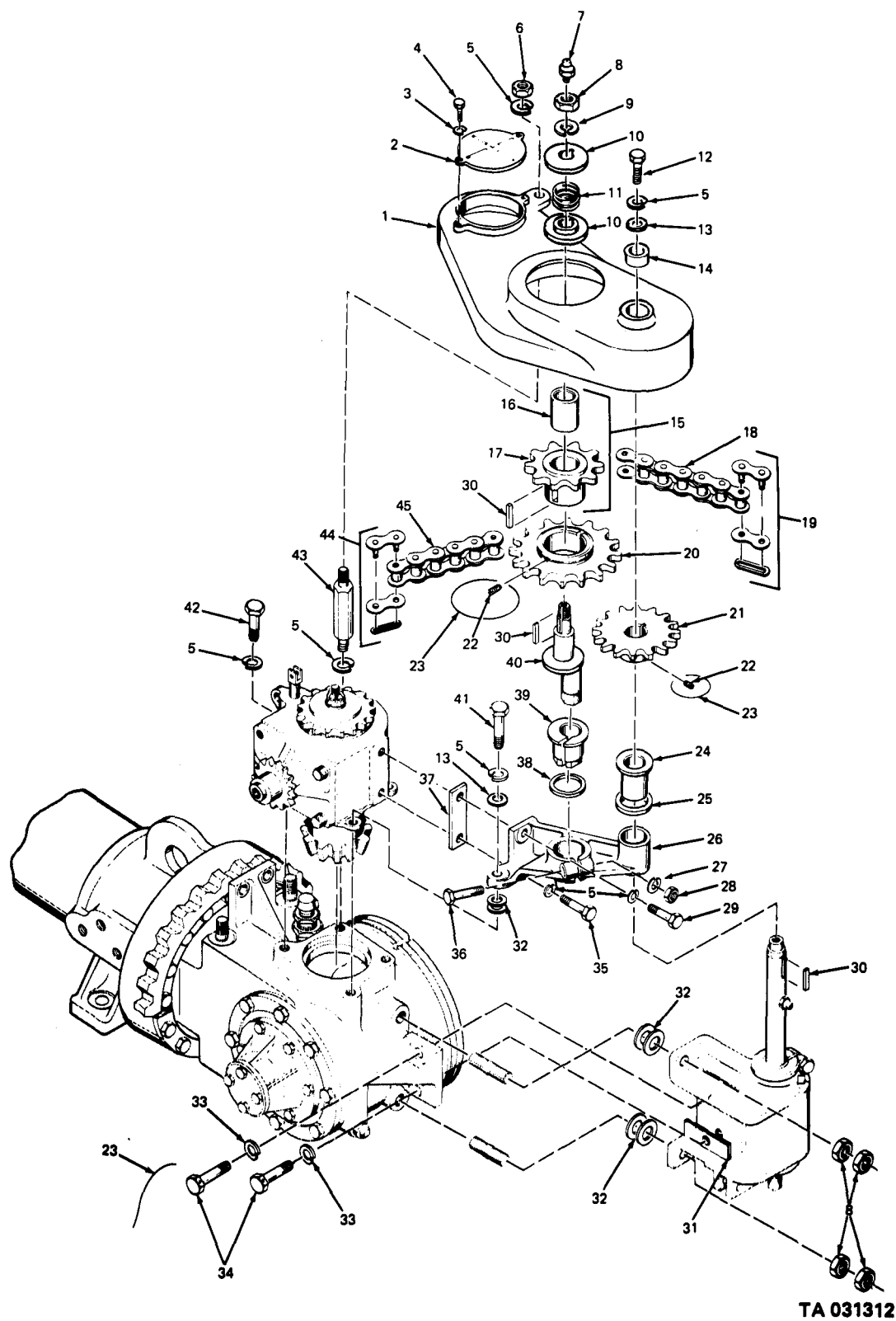

Figure 215. Earth boring machine vertical leveling worm drive components (M764 truck).

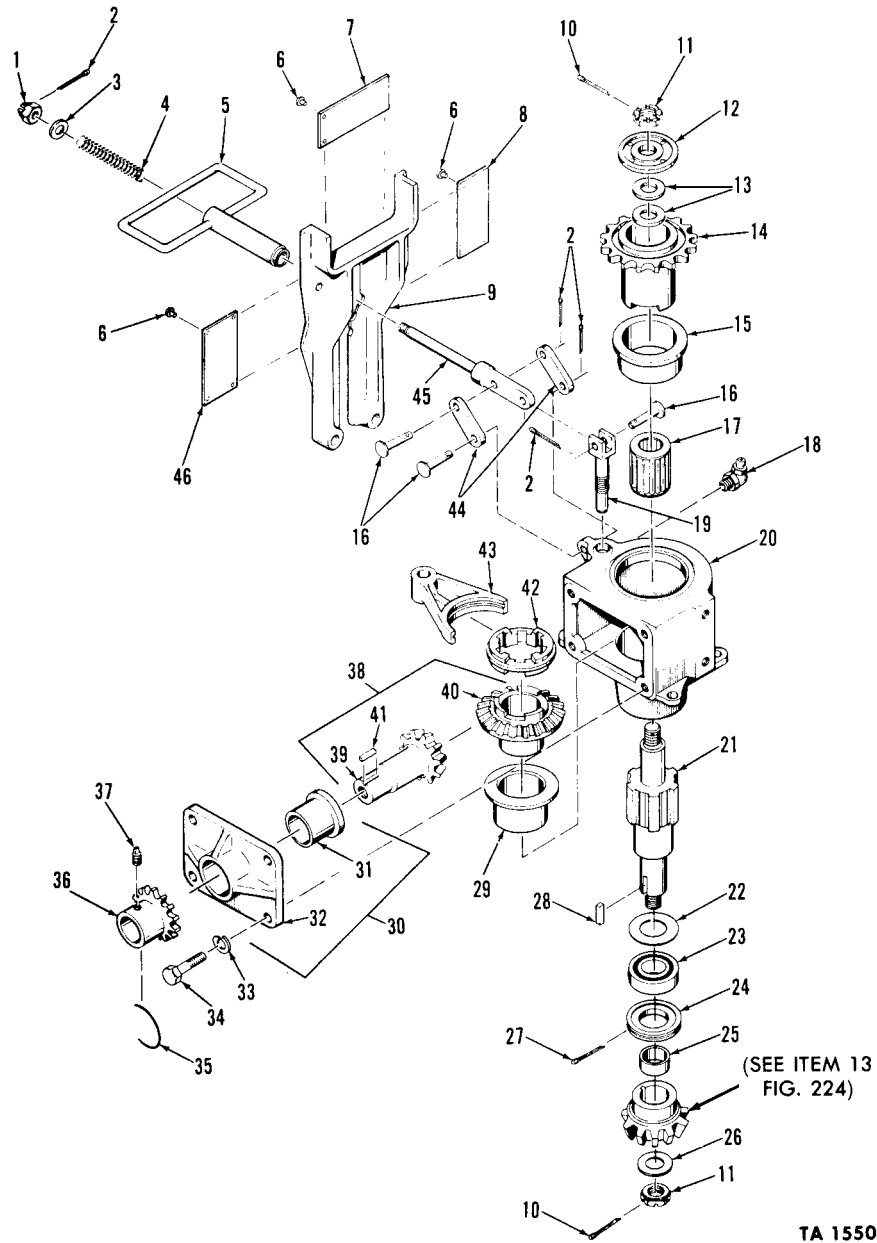
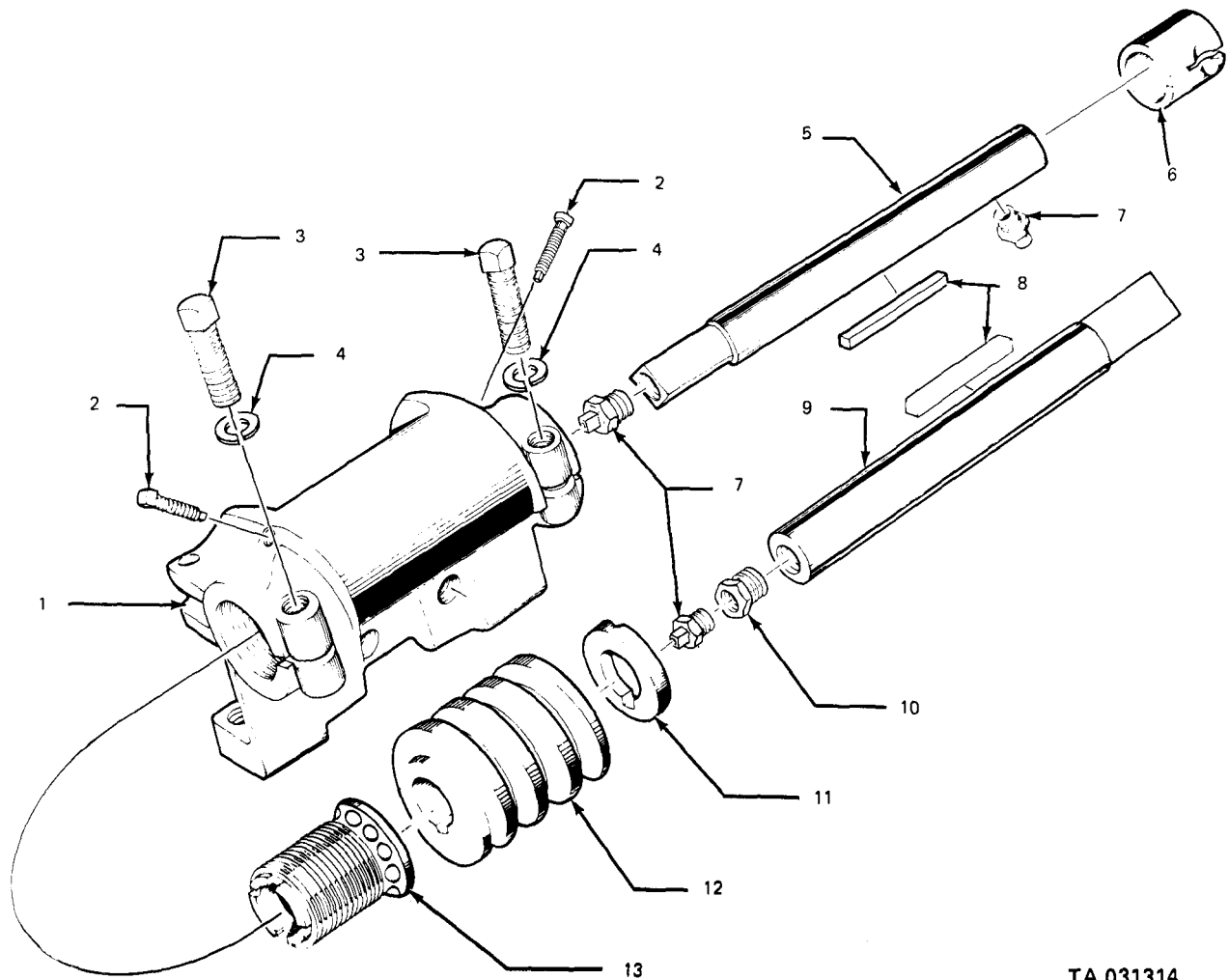
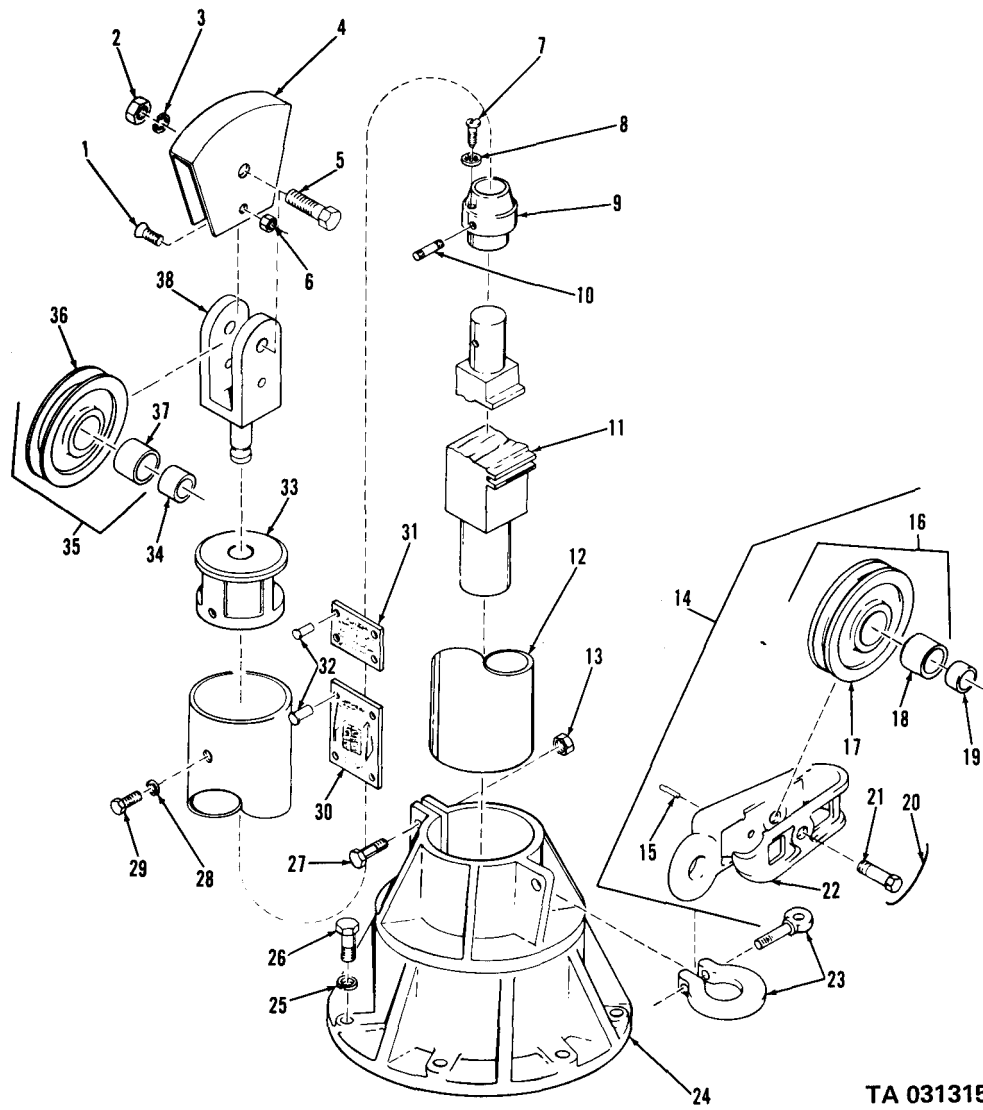

Figure 216. Earth boring machine power leveler drive housing and shifting handle assemblies (M764 truck).



TA 031314

Figure 217. Earth boring machine vertical and horizontal leveling assembly (M764 truck).



TA 031315

Figure 218. Earth boring machine integral derrick and snatch sheave assembly (M764 truck).

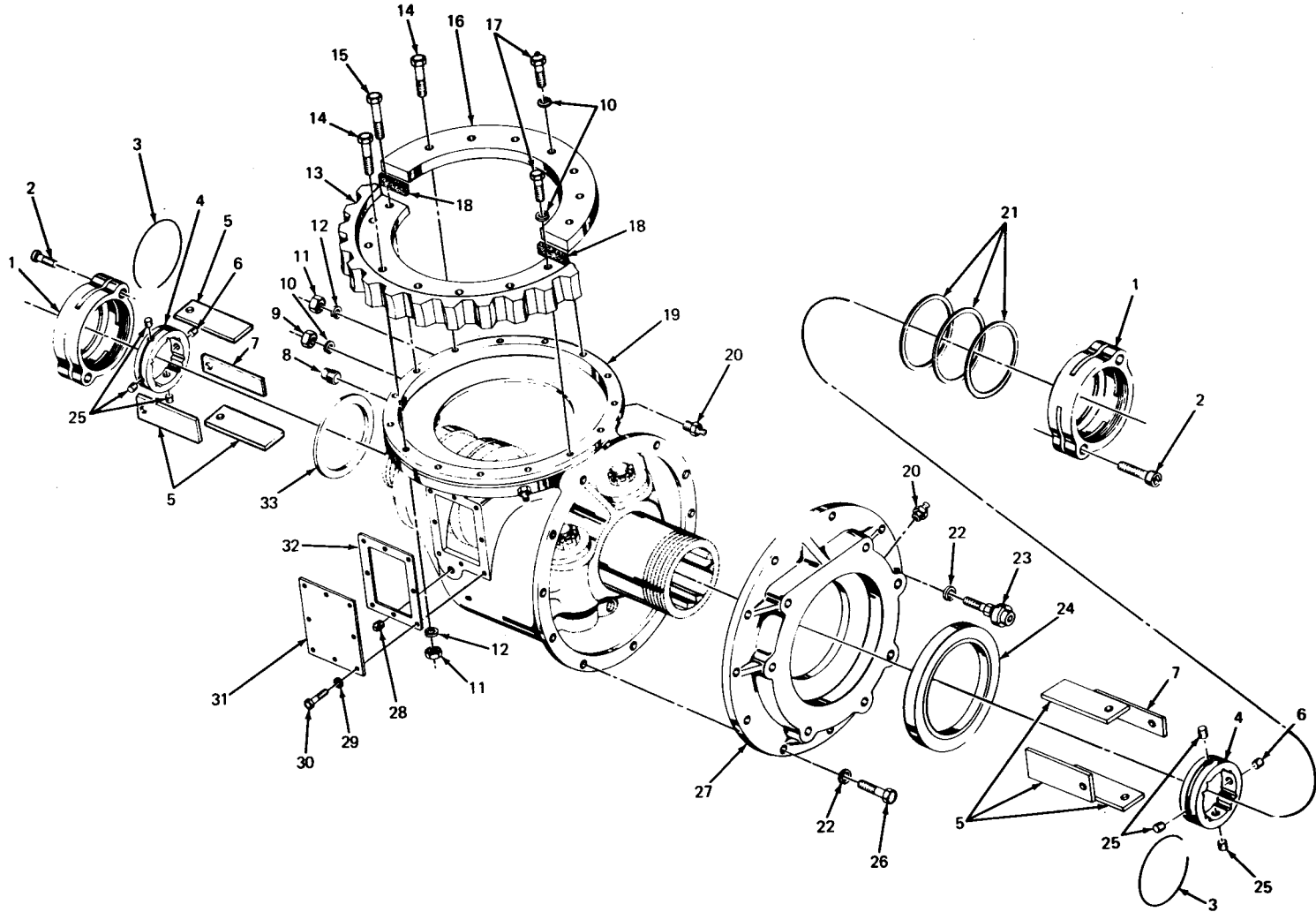

TA 031316

Figure 219. Earth boring machine case and attaching parts (M764 truck).

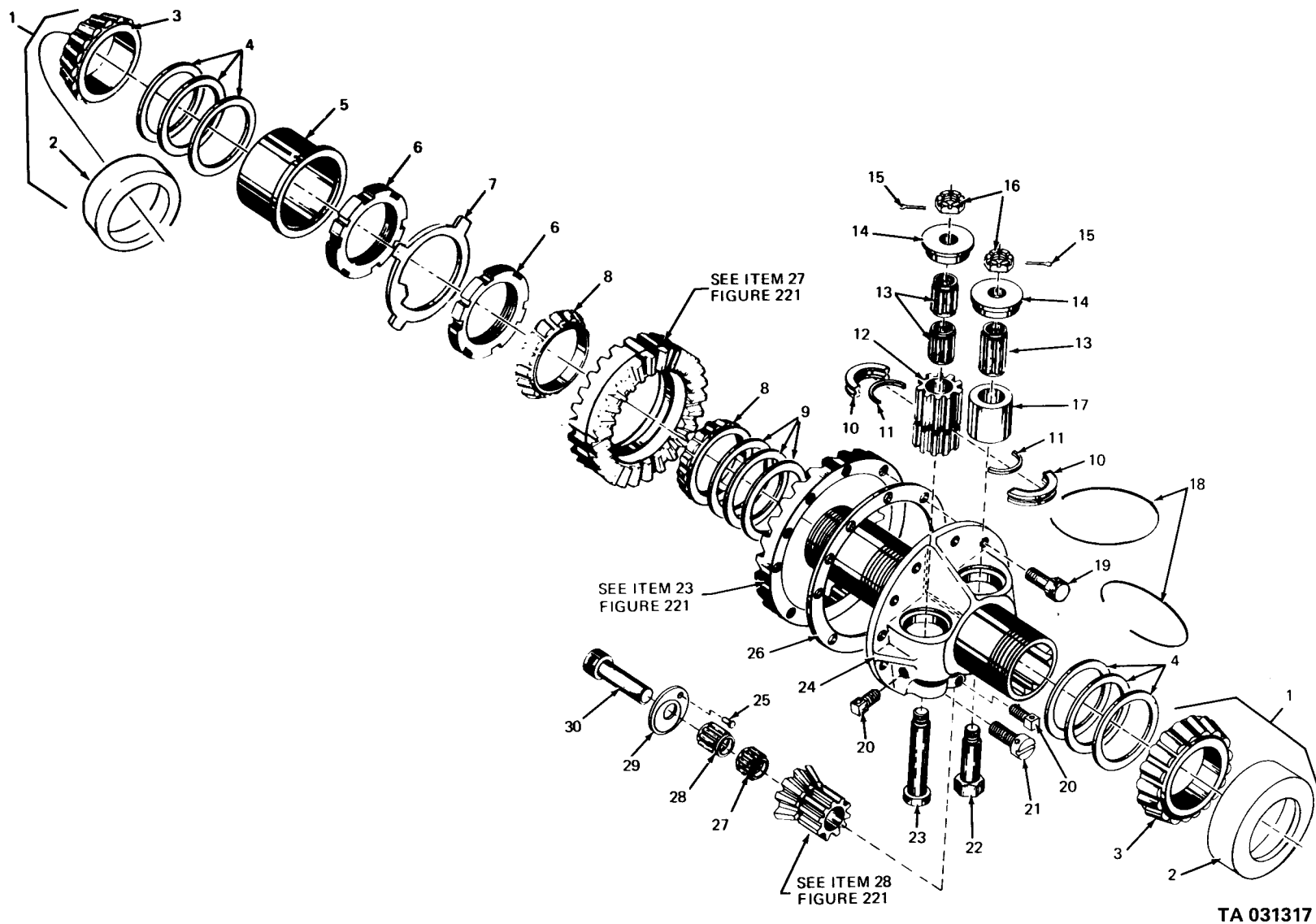

TA 031317

Figure 220. Earth boring machine gear case assembly (M764 truck).

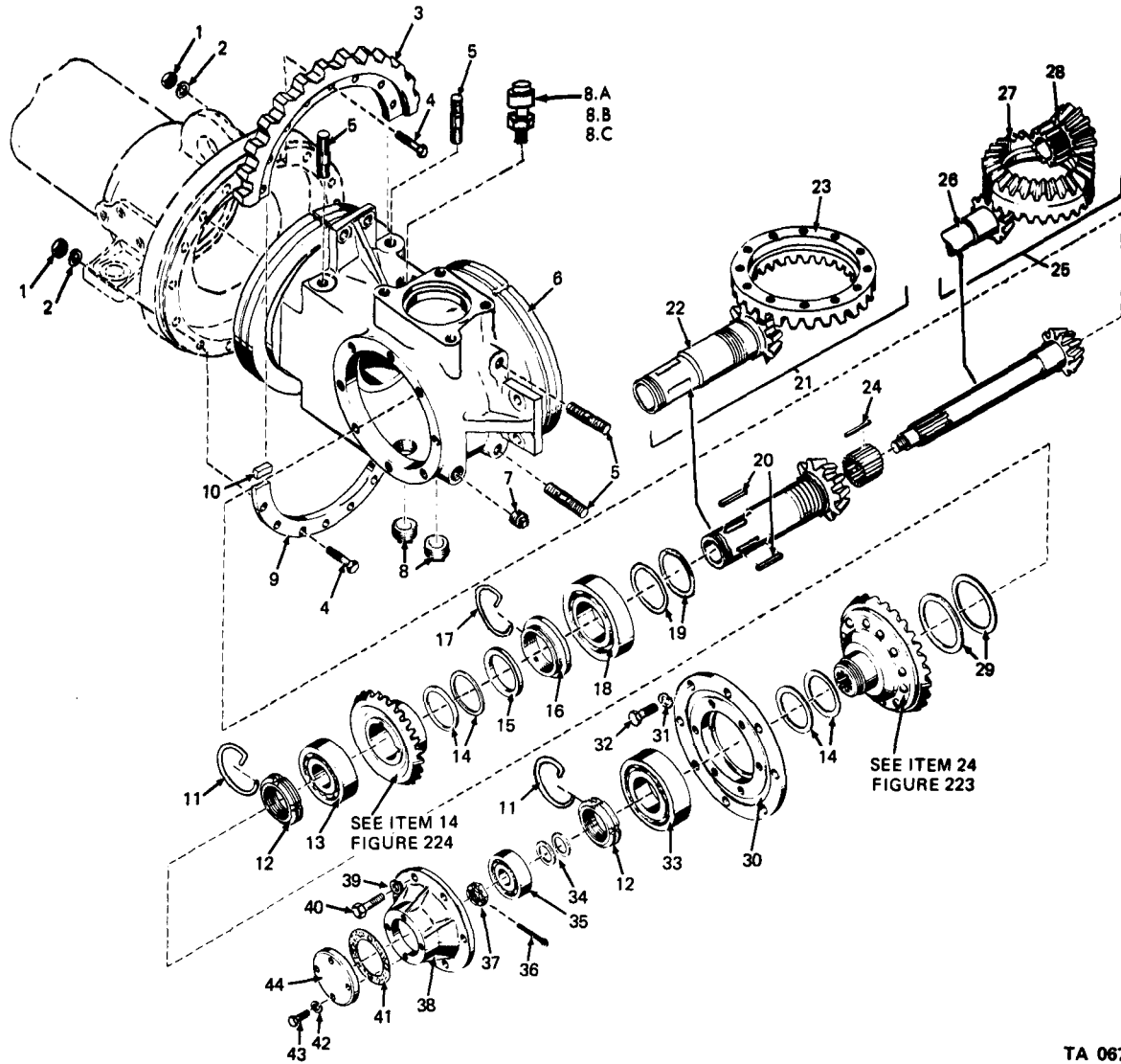

TA 067322

Figure 221. Earth boring machine intermediate case and gear assembly (M764 truck).

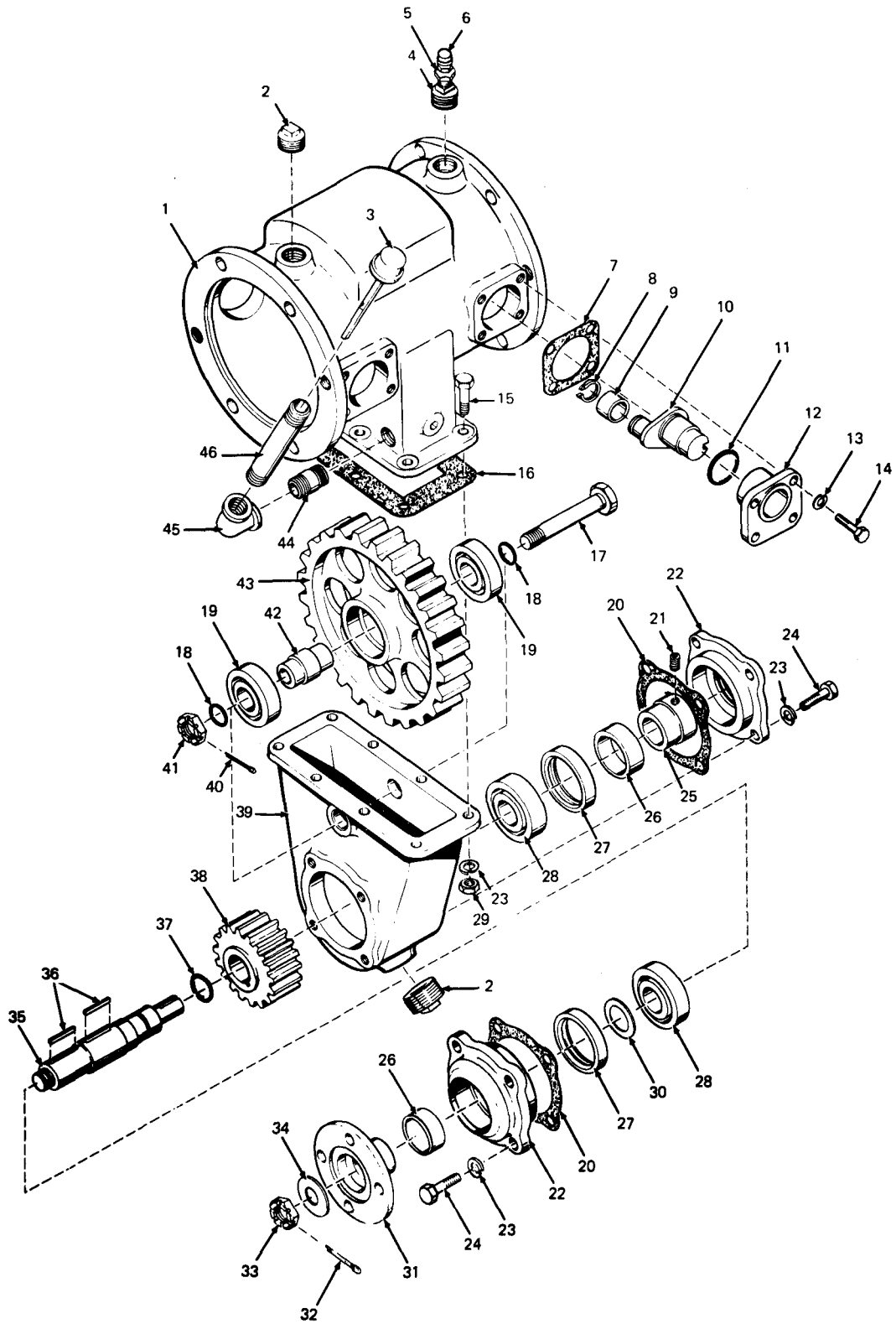

TA 031318

Figure 222. Earth boring machine clutch case and main drive idler gear housing assembly (M764 truck).

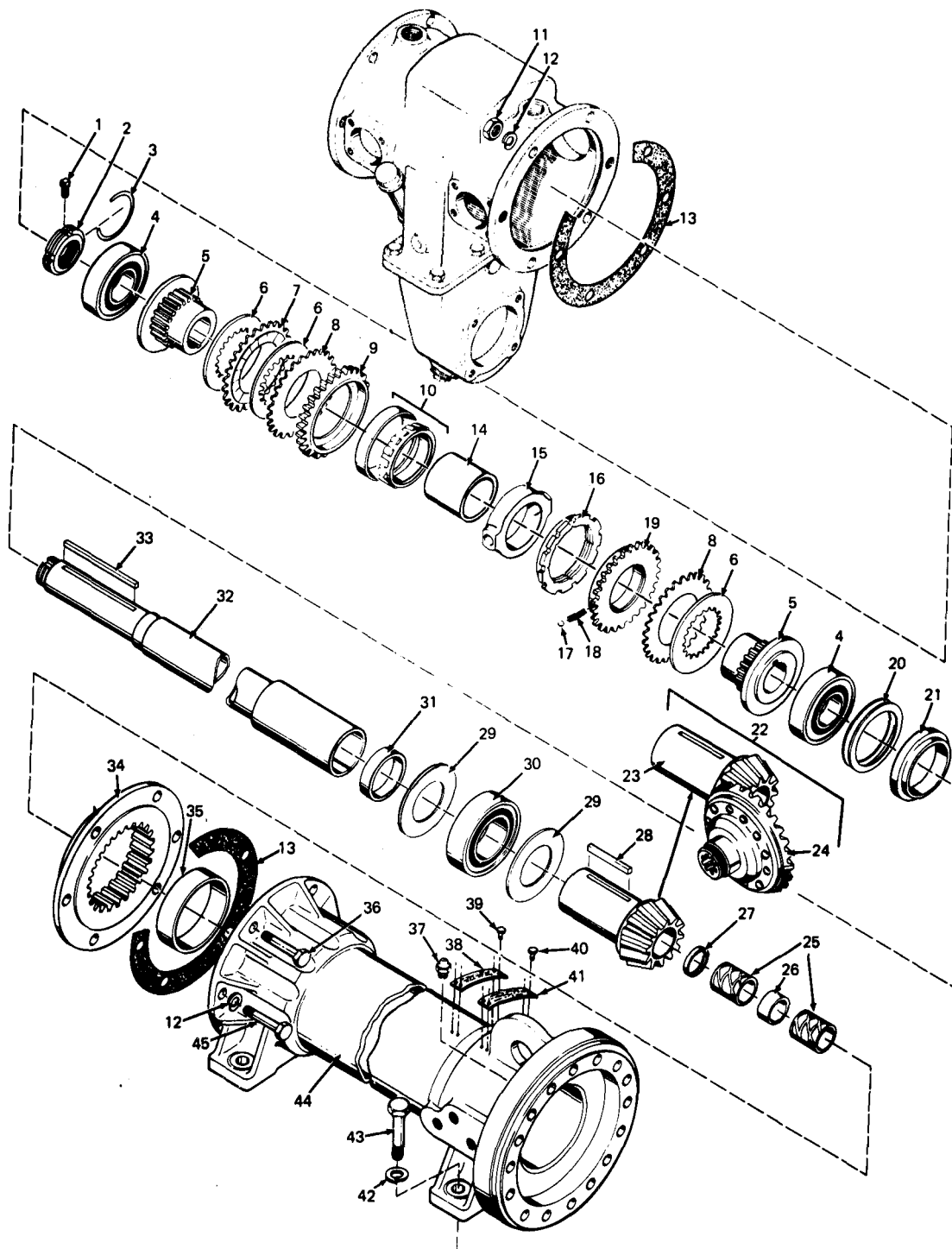

TA 031319

Figure 223. Earth boring machine feed clutch and clutch components – clutch case assembly (M764 truck).

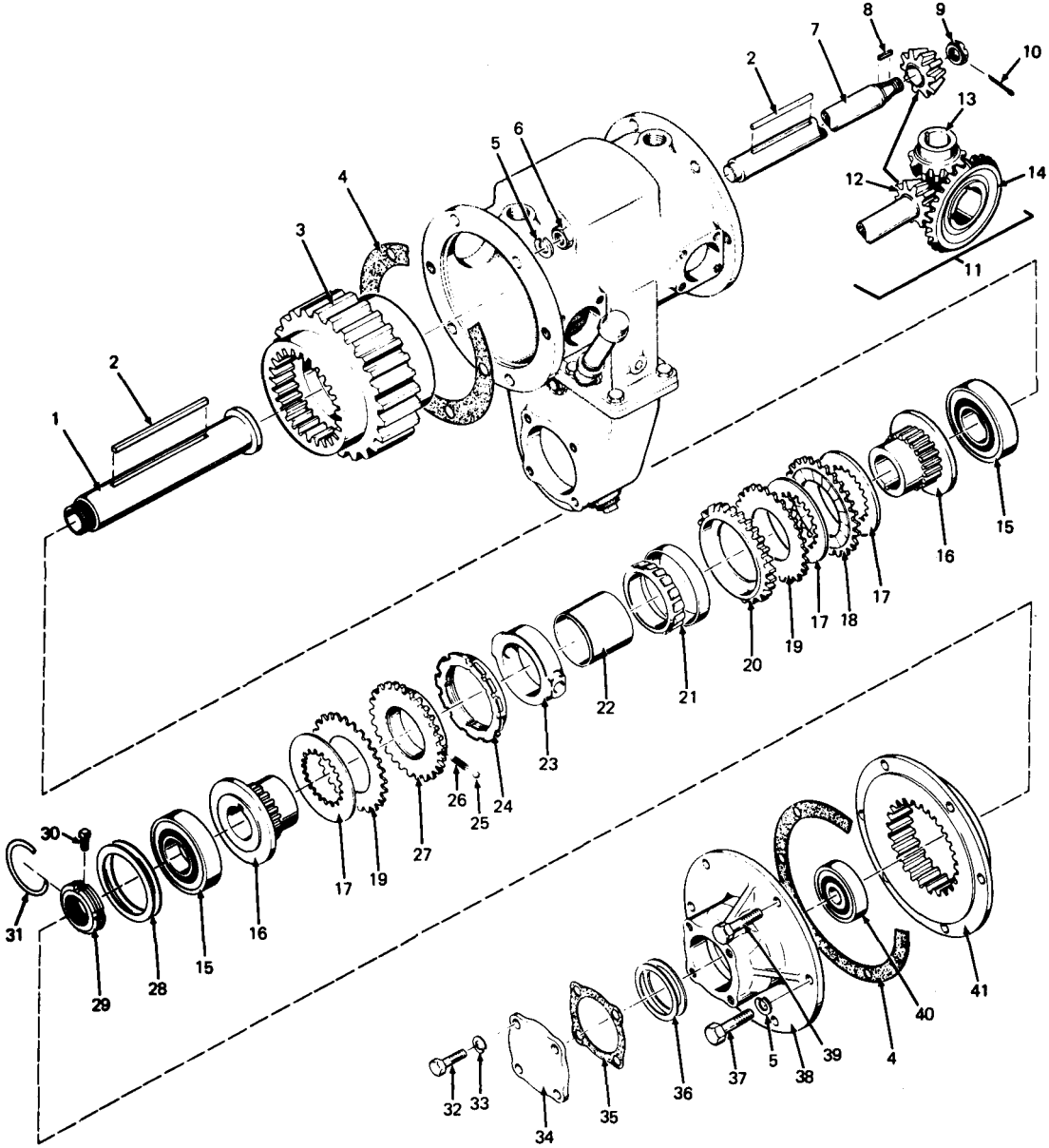

TA 031320

Figure 224. Earth boring machine drive clutch and brake components – clutch case assembly (M764 truck).

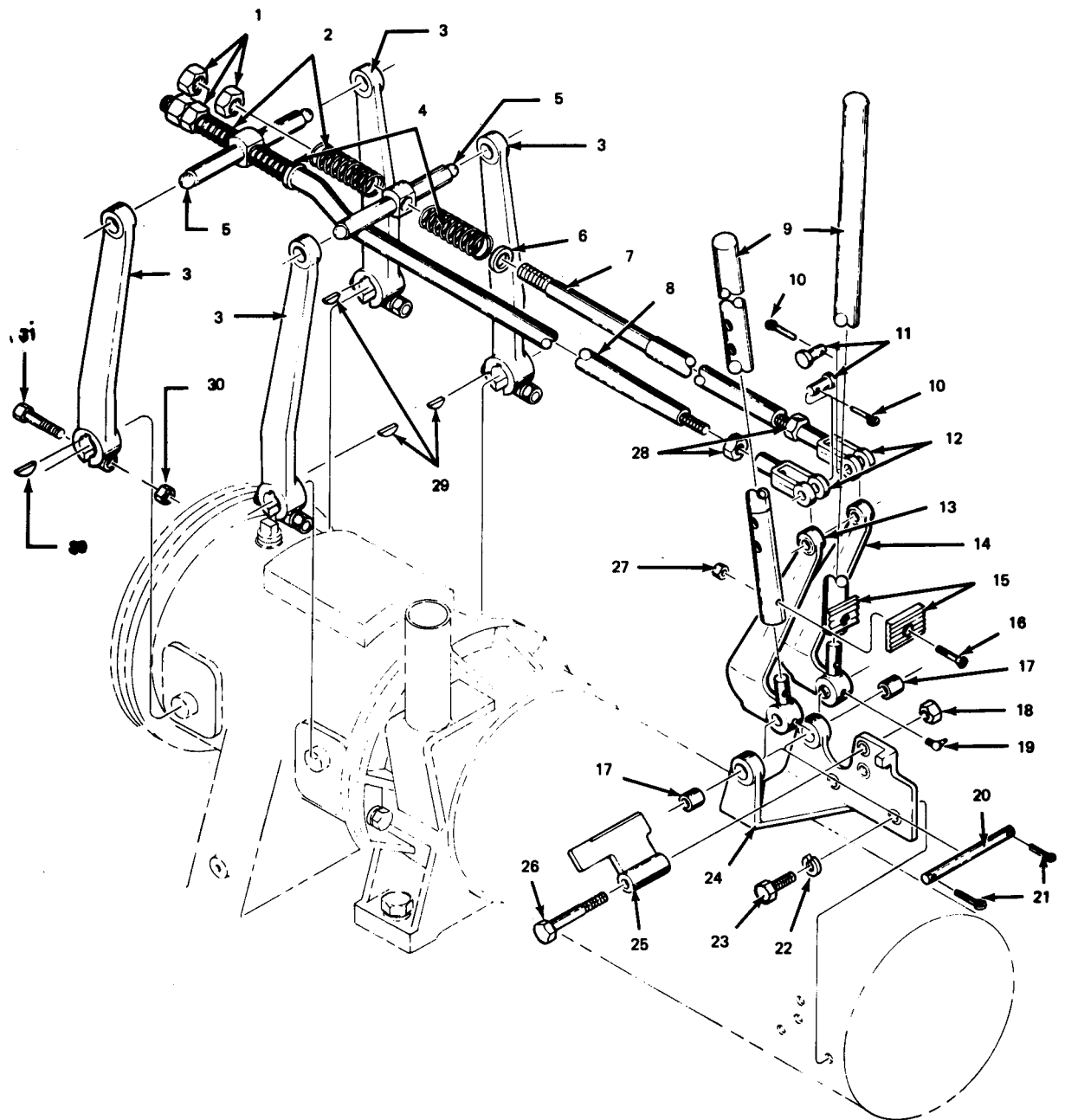

TA 031321

Figure 225. Earth boring machine operating controls and linkage (M764 truck).

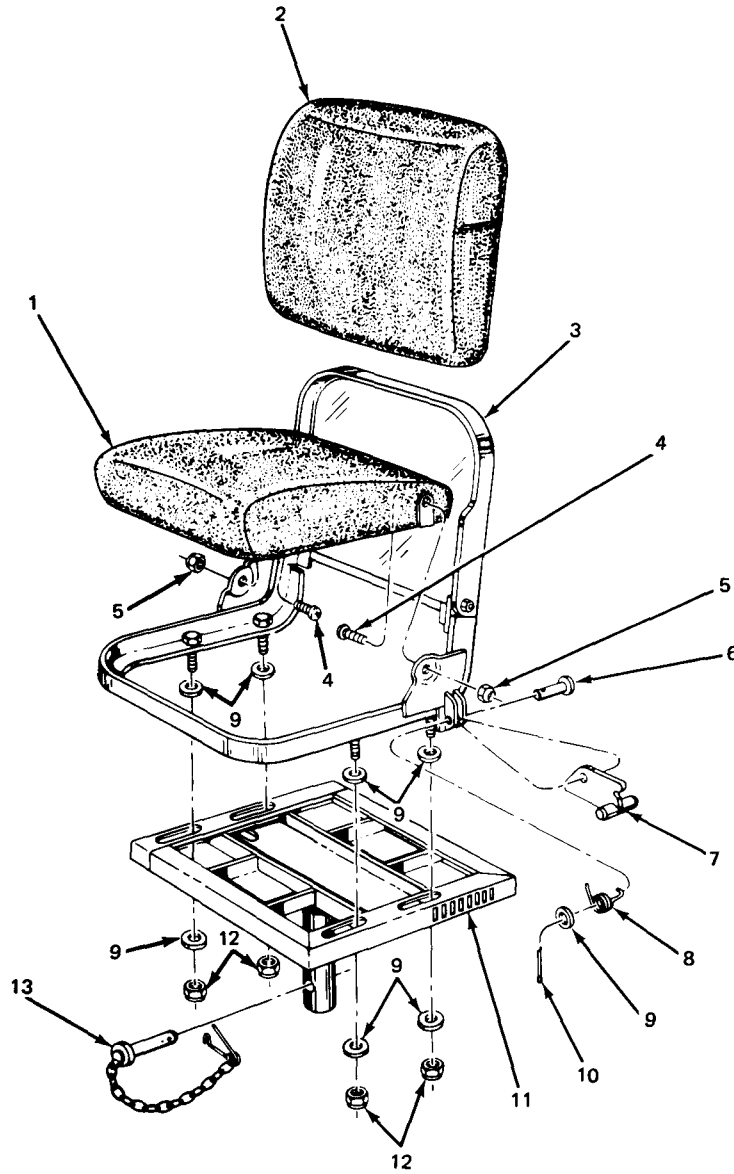

TA 031322

Figure 226. Earth boring machine seat assembly (M764 truck).

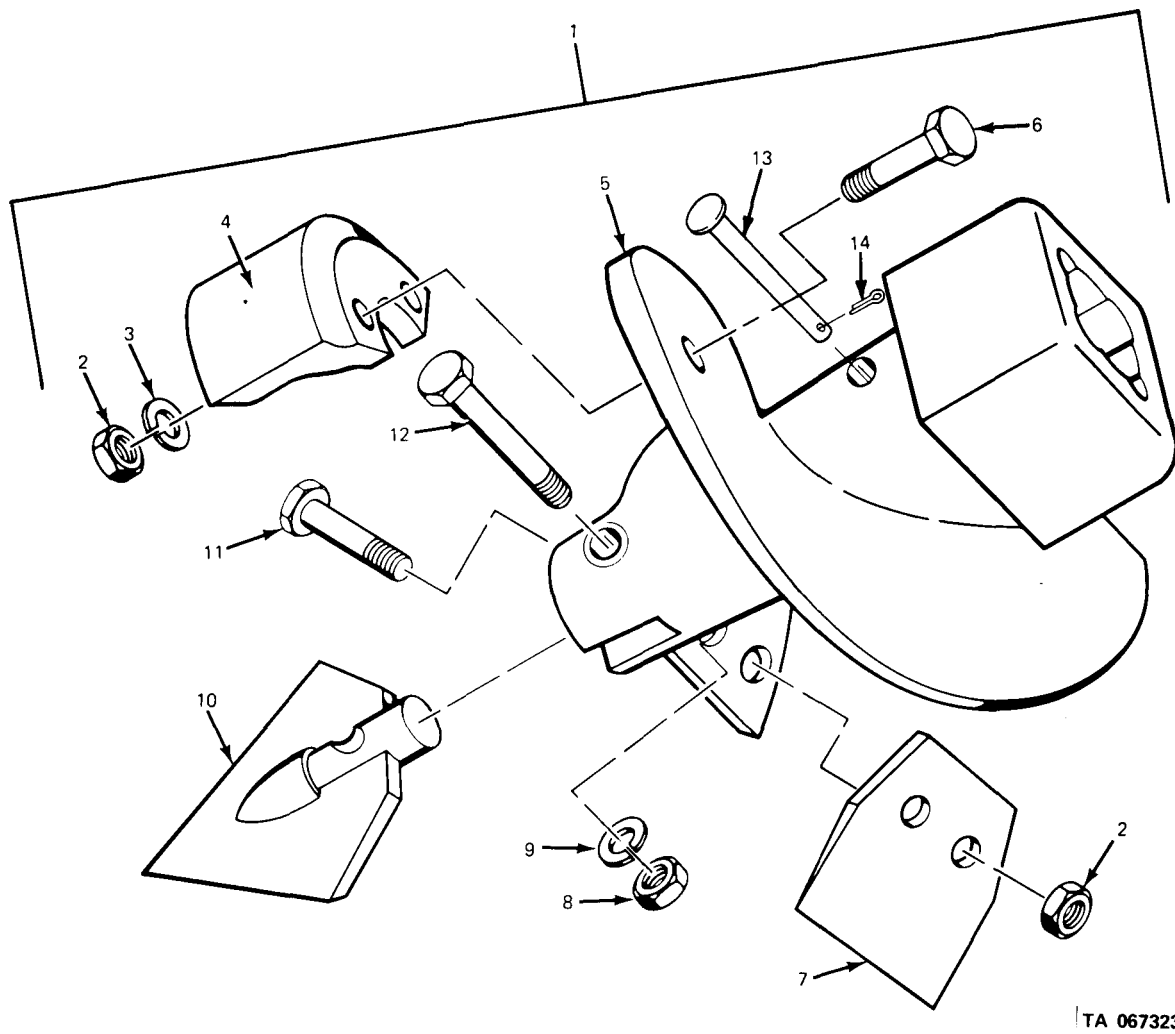

TA 067323

Figure 227. Earth boring machine auger (V18A/MTQ and M764 trucks).

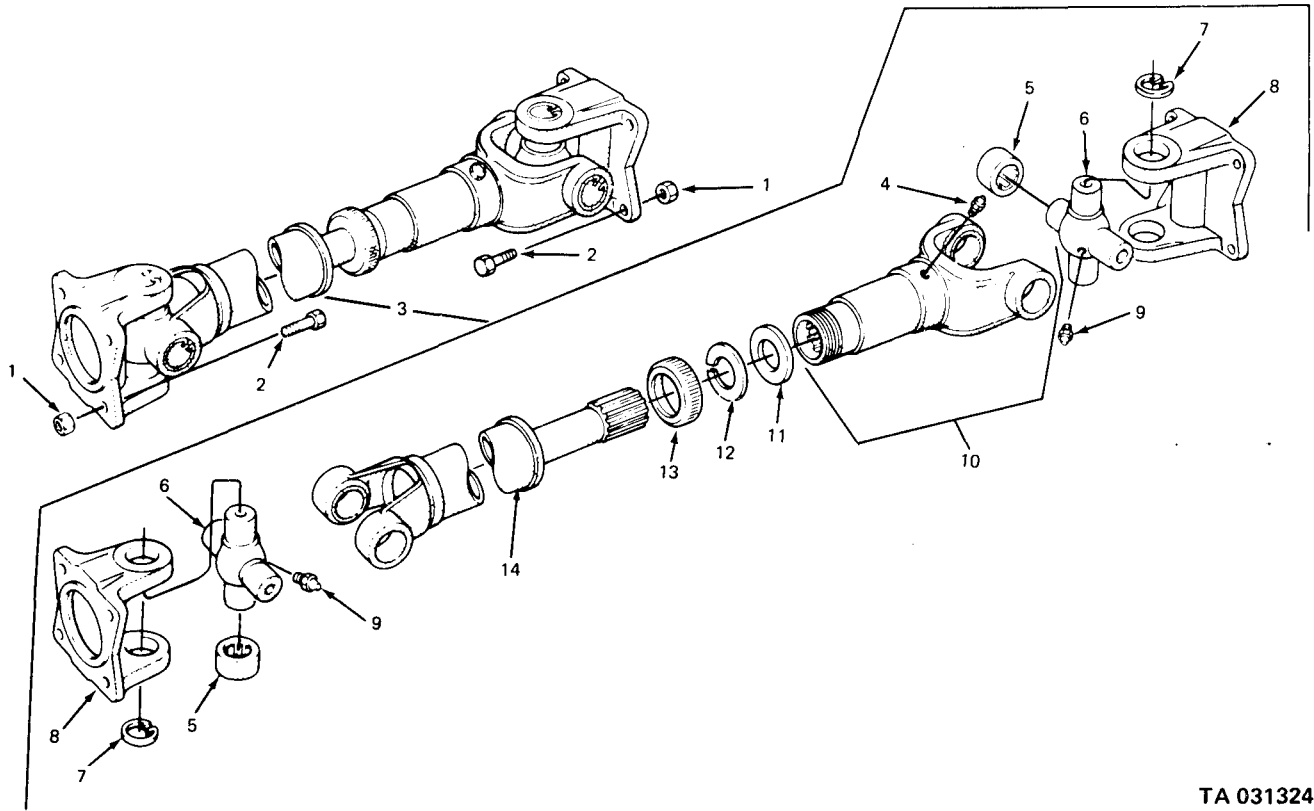

TA 031324

Figure 228. Earth boring machine propeller shaft assembly (M764 truck).

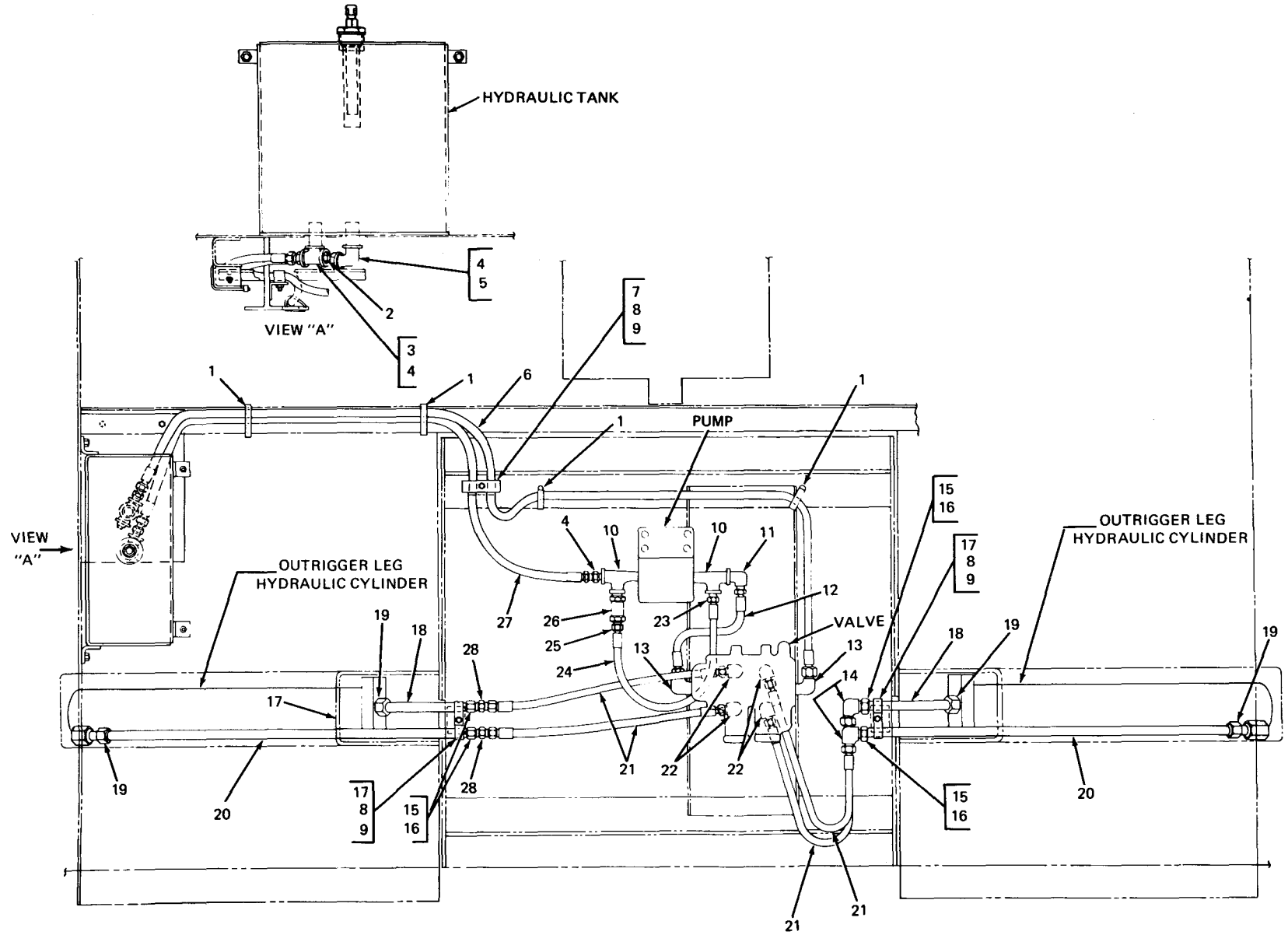

TA 031325

Figure 229. Outrigger hydraulic system (M764).

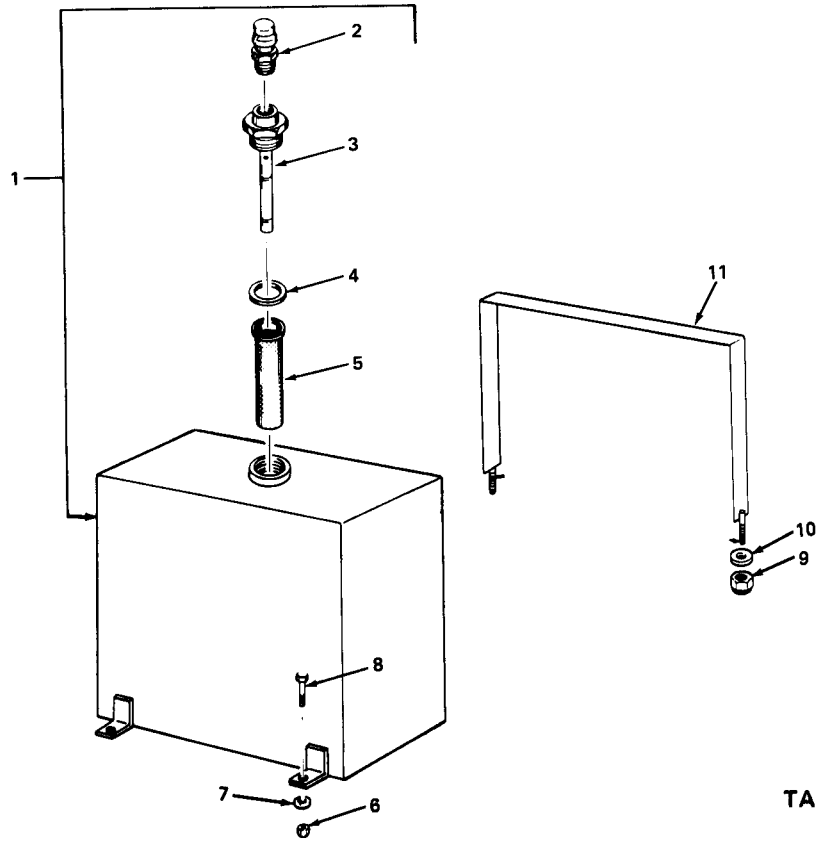

TA 031326

Figure 230. Hydraulic tank assembly – outriggers (M764).

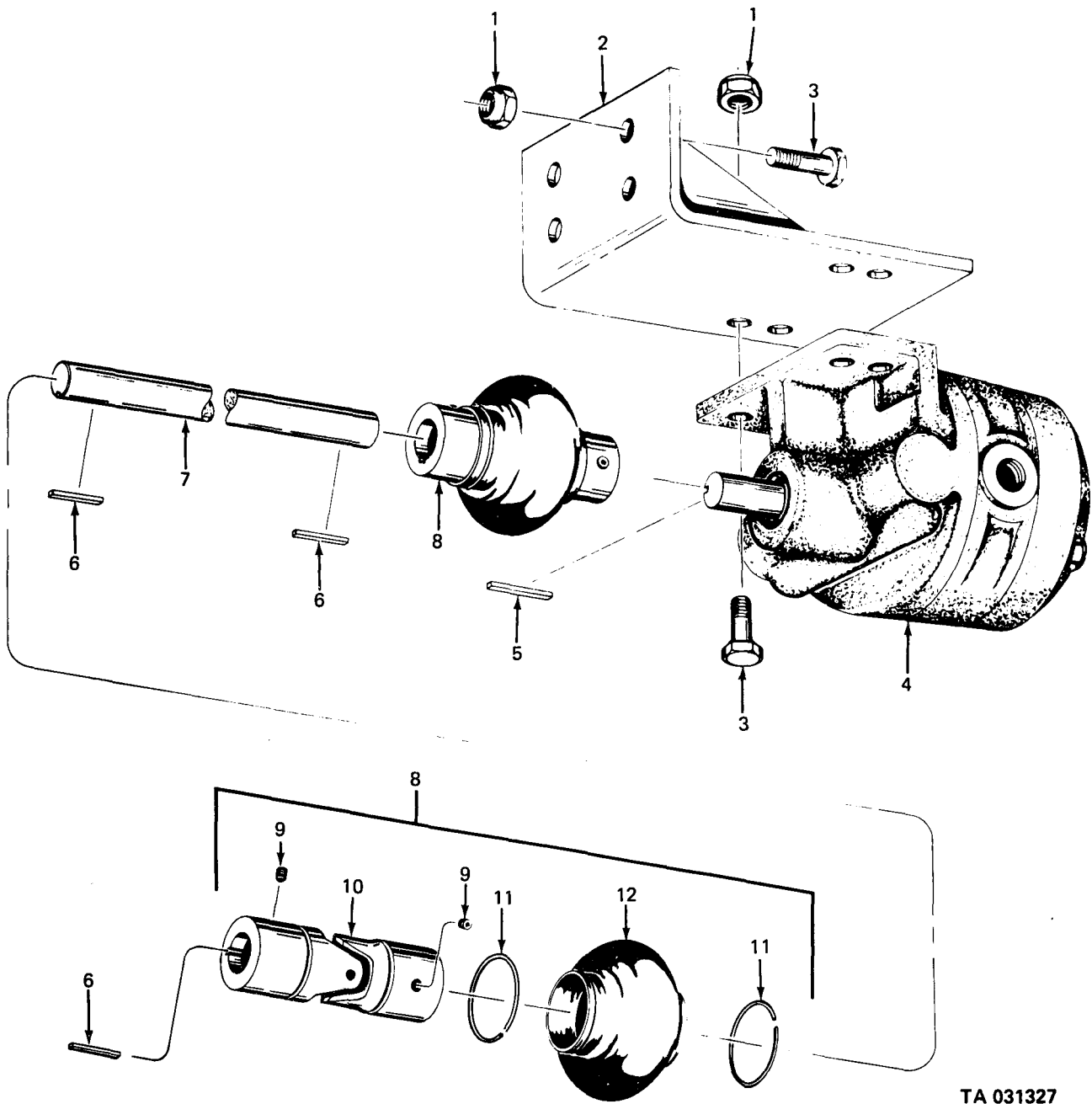
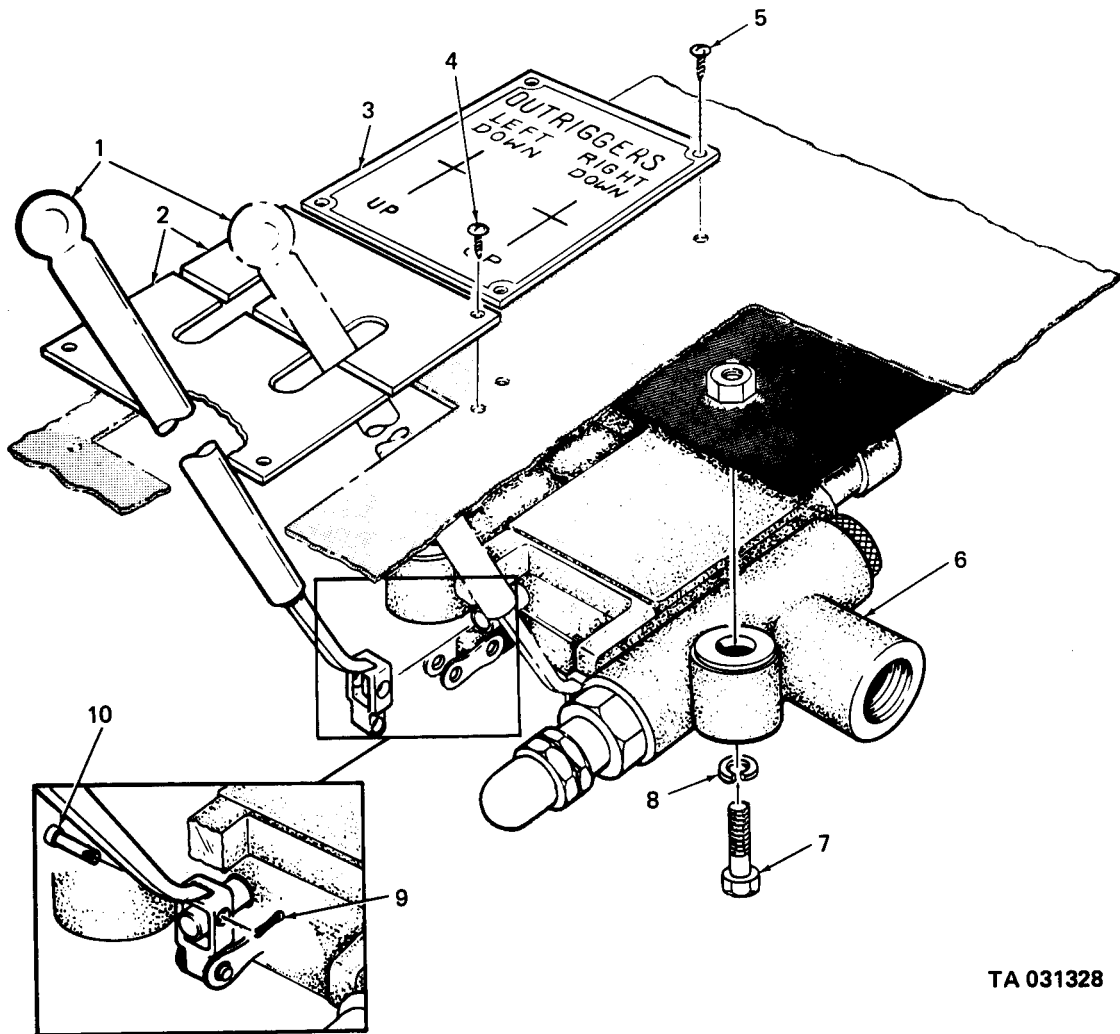

Figure 231. Outrigger hydraulic pump and drive shaft assemblies (M764 truck).



TA 031328

Figure 232. Outrigger control valve and related parts (M764 truck).

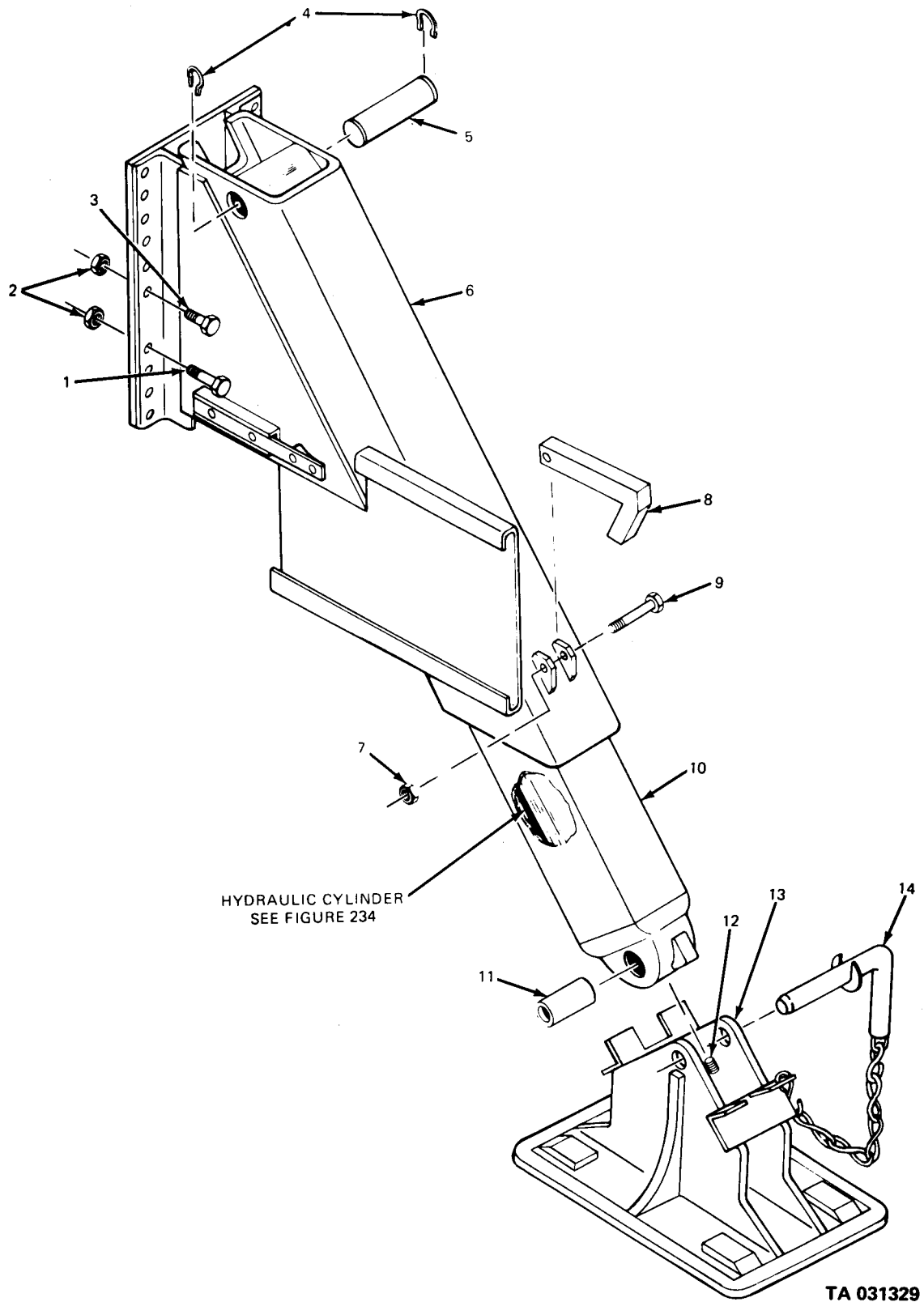
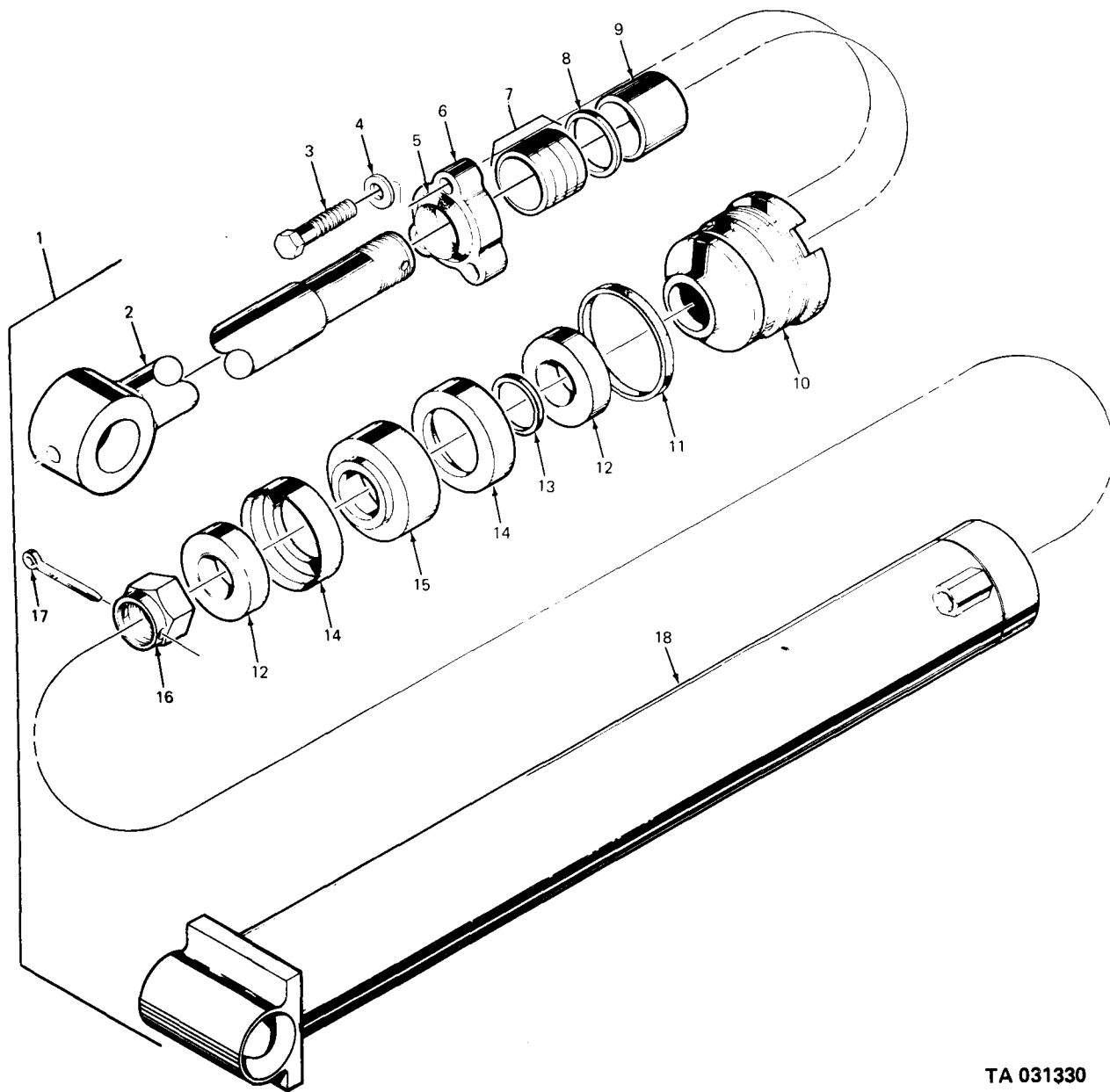
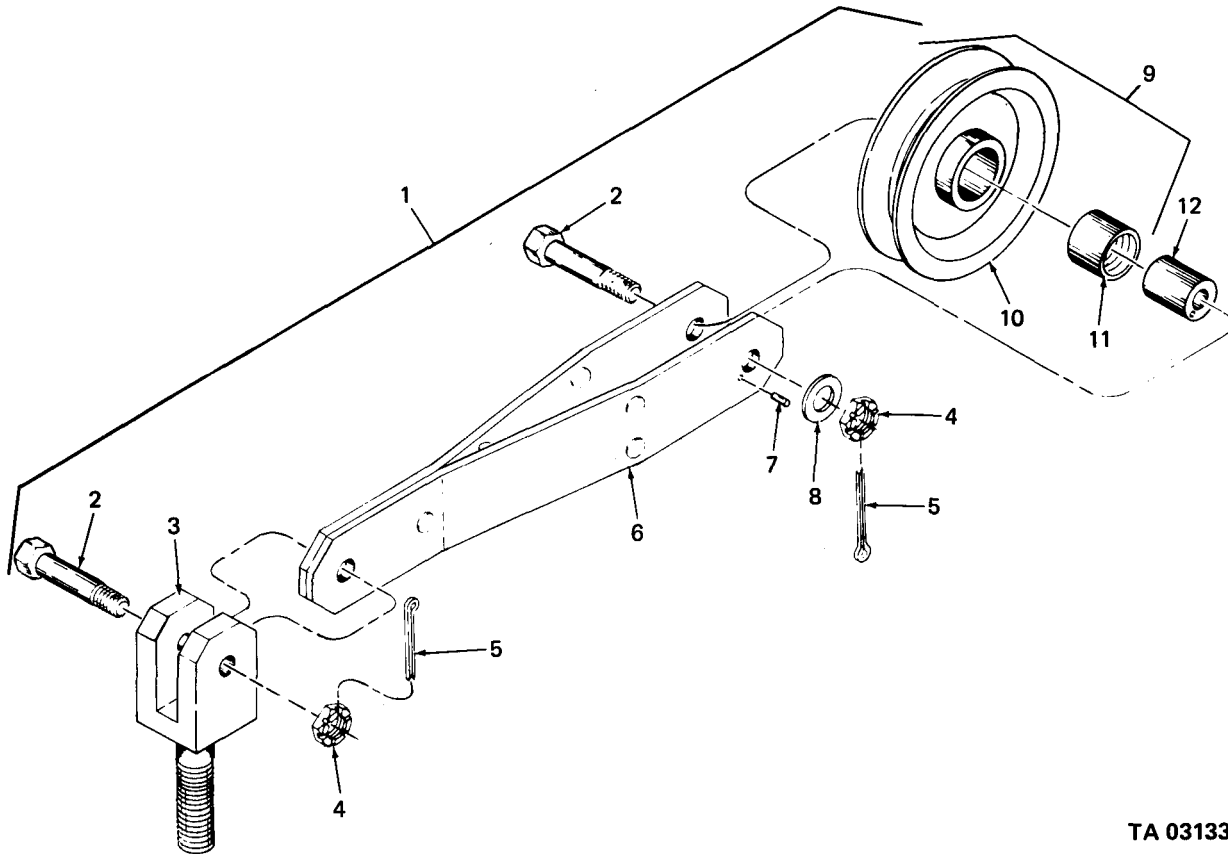

Figure 233. Outrigger leg assembly (M764 truck).



TA 031330

Figure 234. Outrigger leg hydraulic cylinder (M764 truck).



TA 031331

Figure 235. Strap sheave assembly (M764 truck).

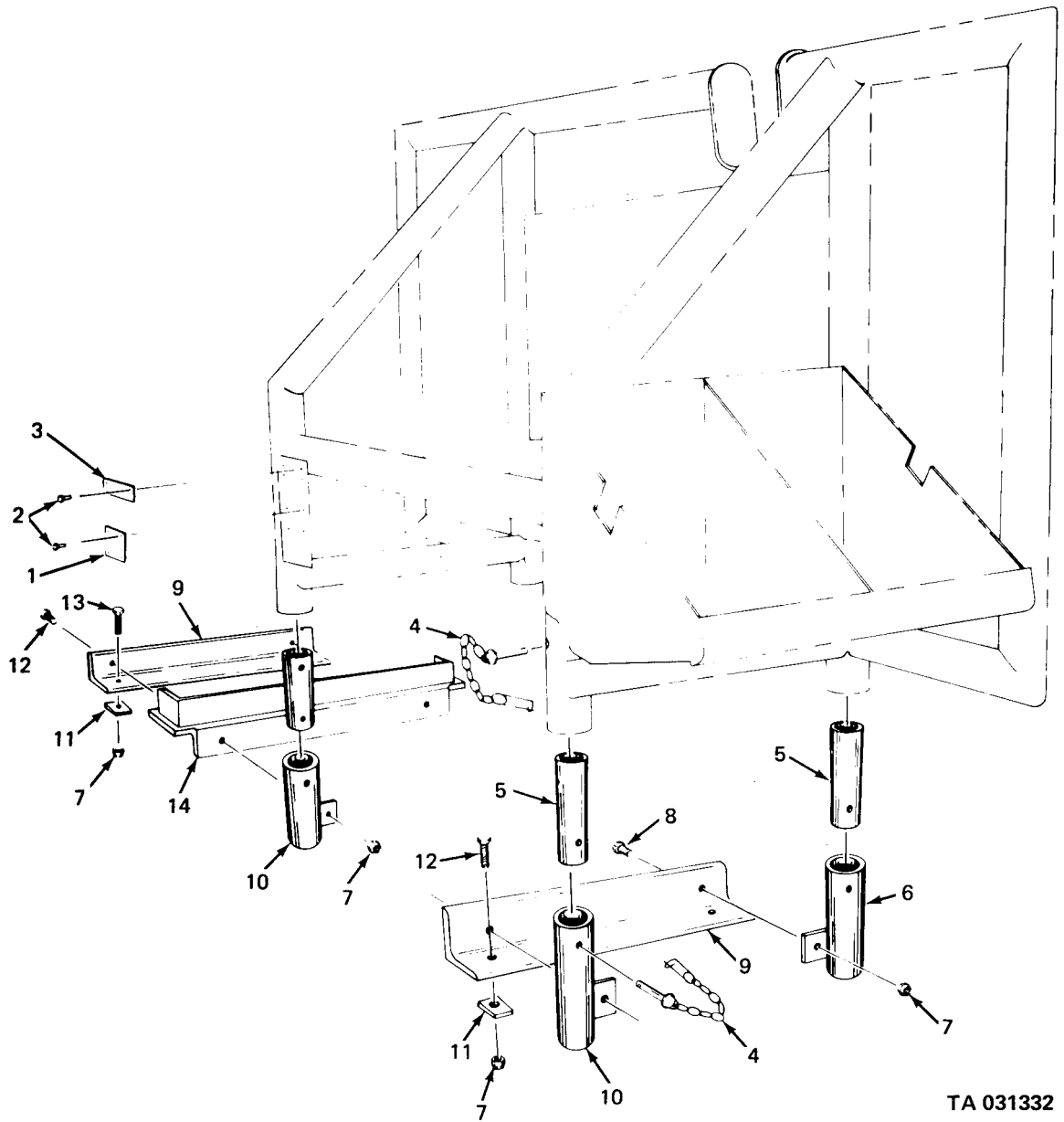

TA 031332

Figure 236. Cab protector (M764 truck).

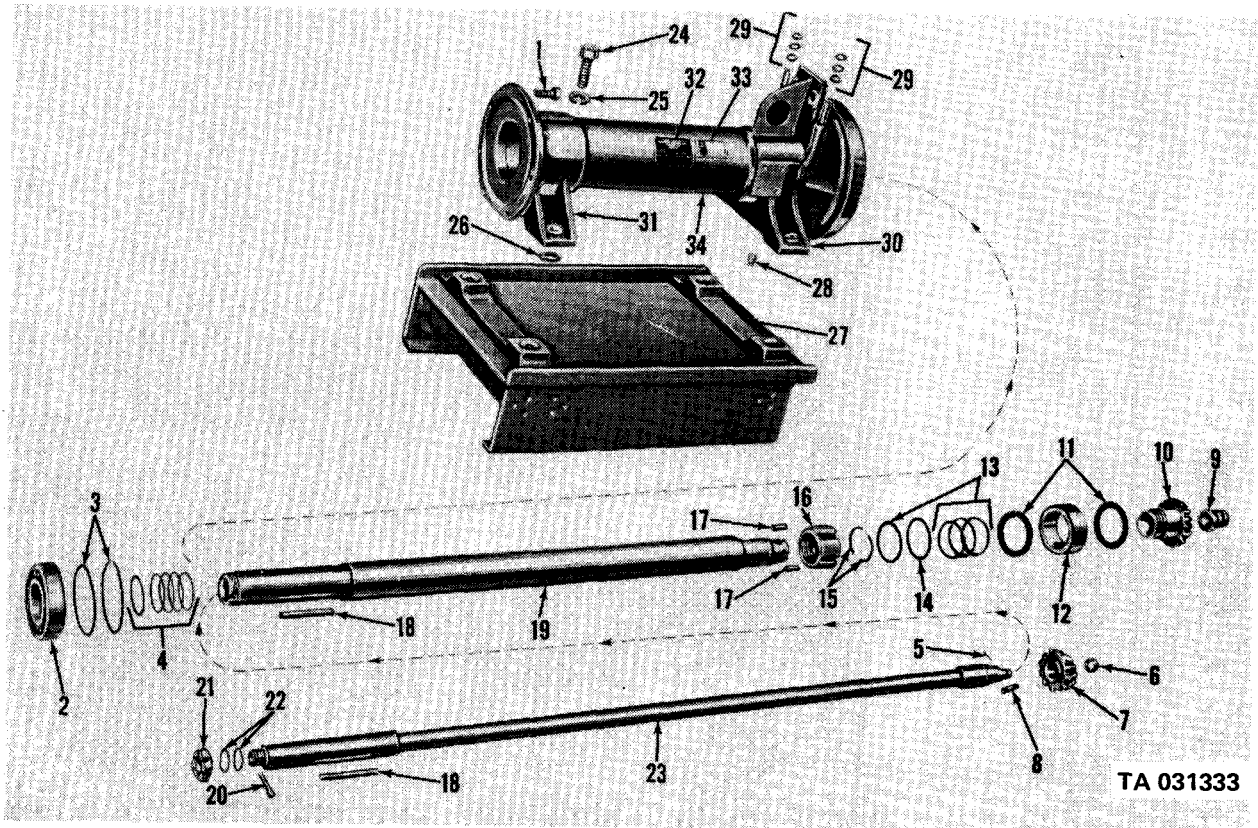

Figure 237. Earth boring machine base and clutch shafts (V18A/MTQ).

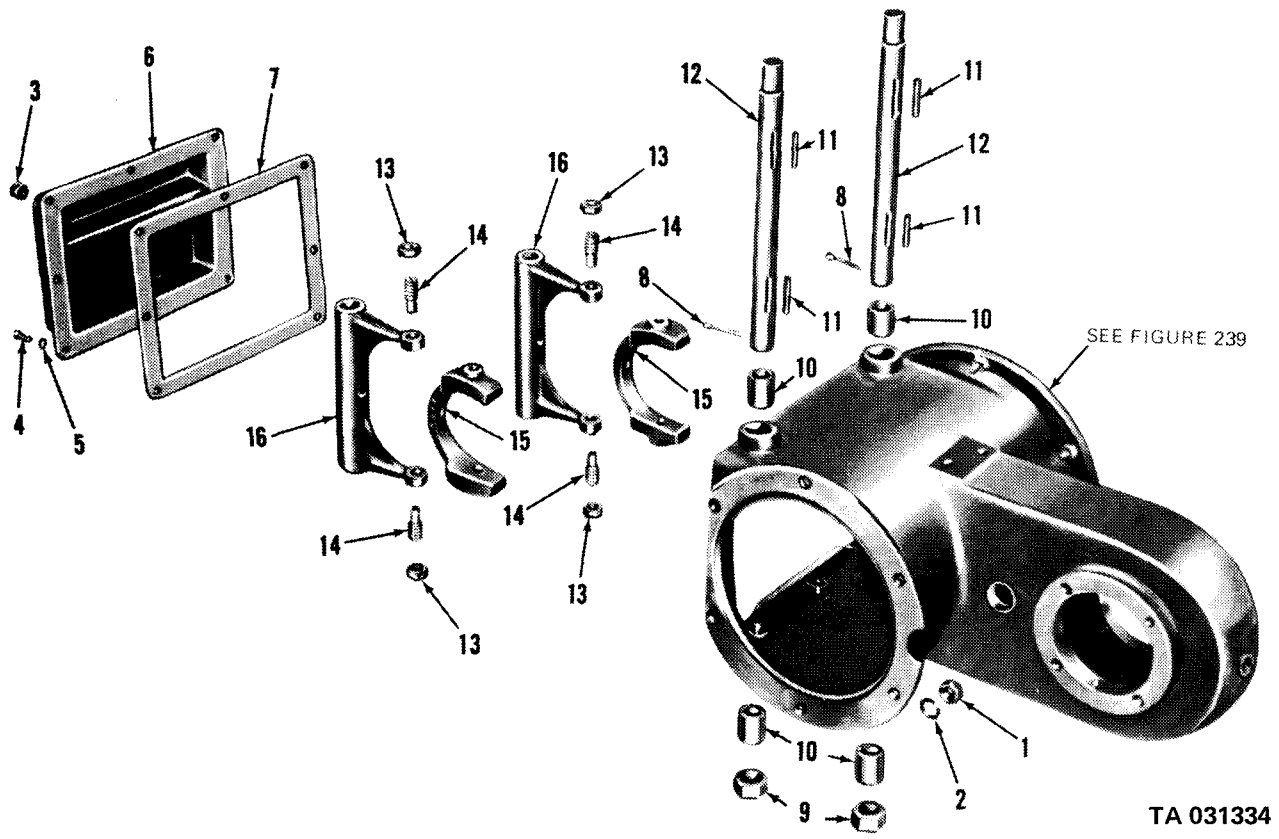

Figure 238. Earth boring machine clutch, brake case and shifter forks (V18A/MTQ).

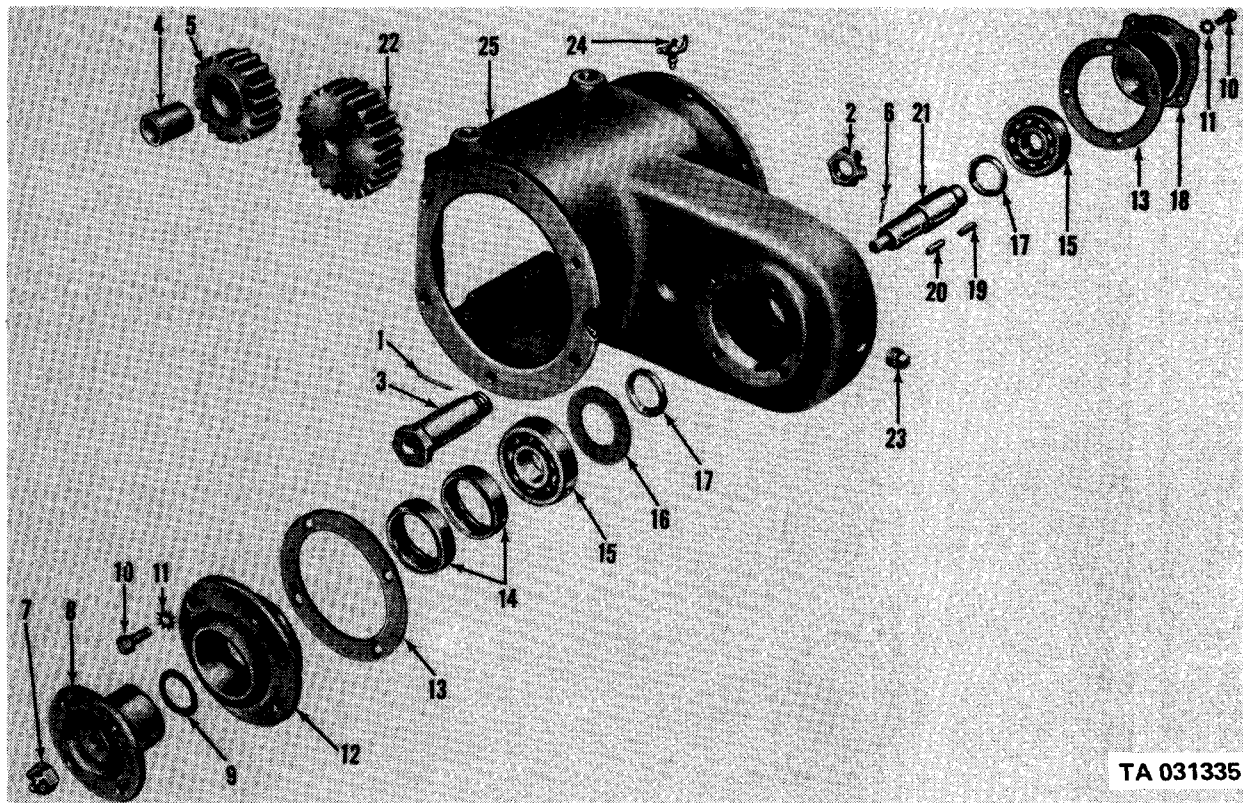

Figure 239. Earth boring machine input gears and shafts (V18A/MTQ).

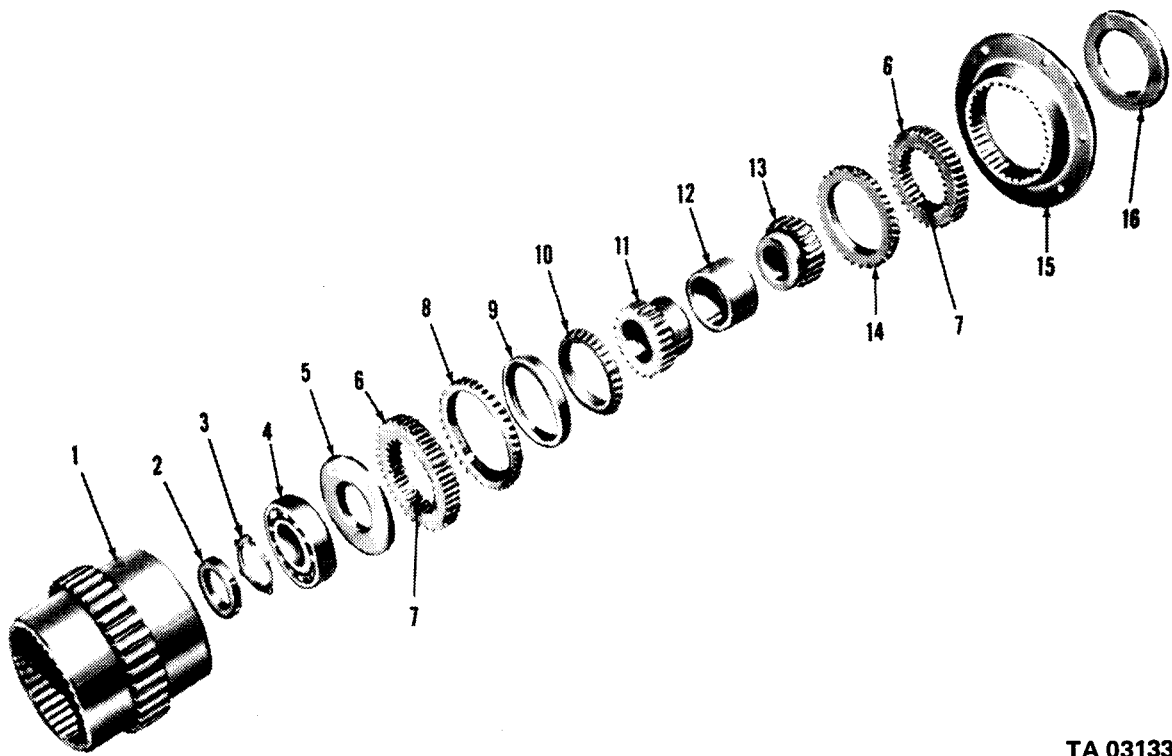
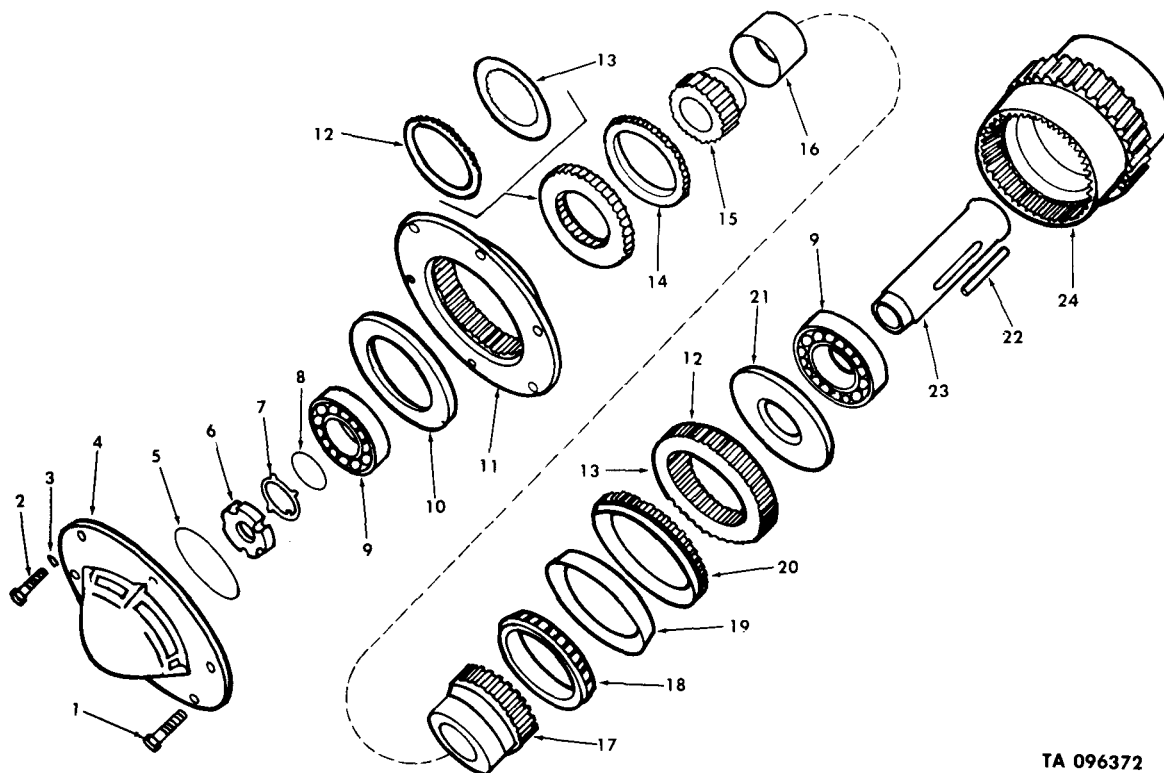
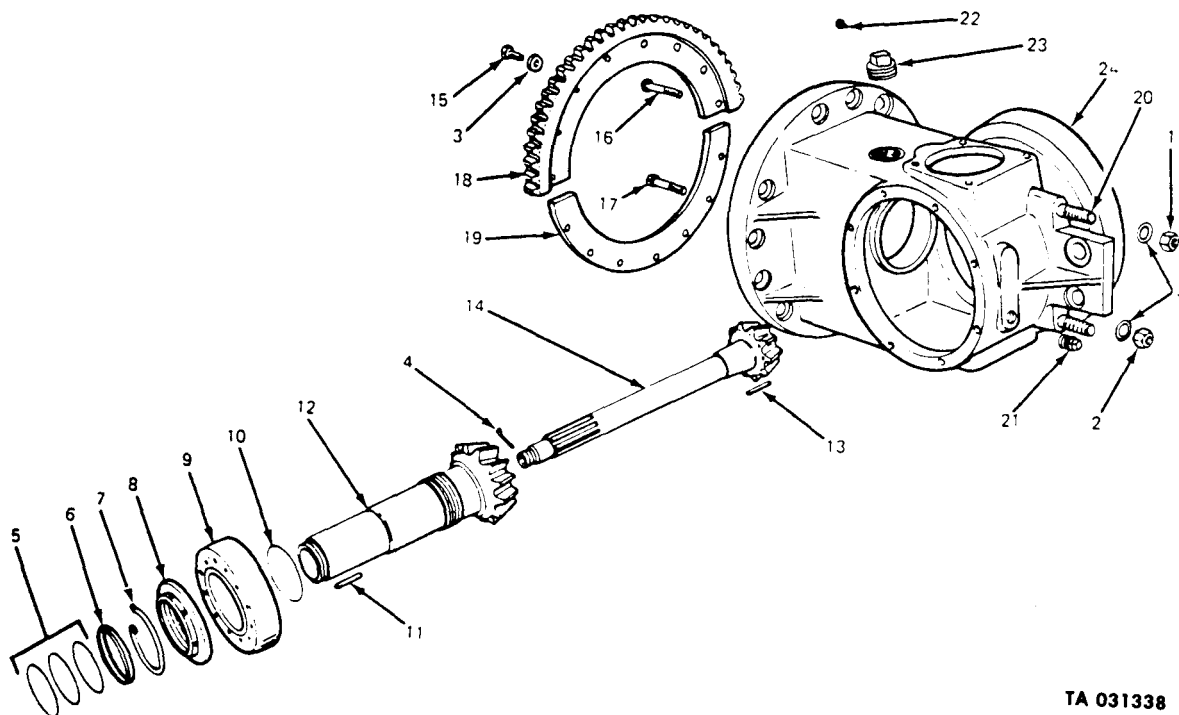

Figure 240. Earth boring machine feed clutch and brake (V18A/MTQ).



TA 096372

Figure 241. Earth boring machine drive clutch and brake (V18A/MTQ).



TA 031338

Figure 242. Earth boring machine intermediate case and gear (V18A/MTQ).

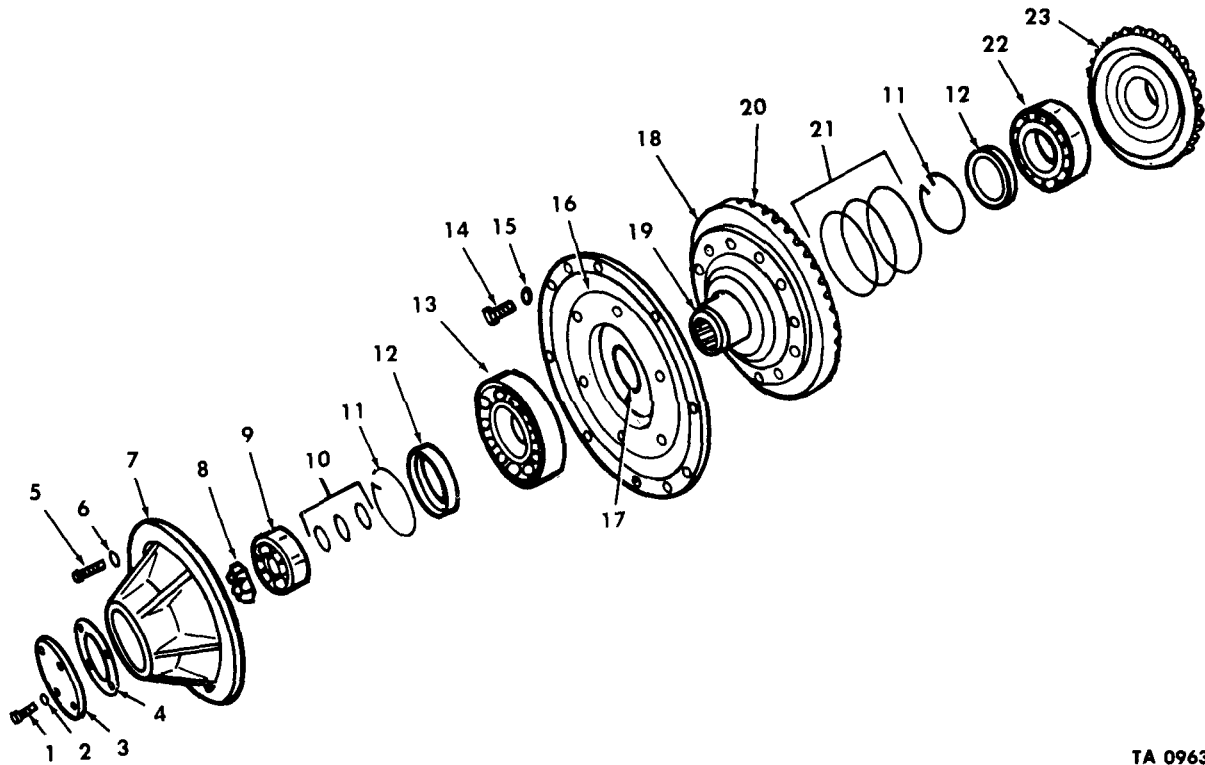

TA 096394

Figure 243. Earth boring machine intermediate case and gears and covers (V18A/MTQ).

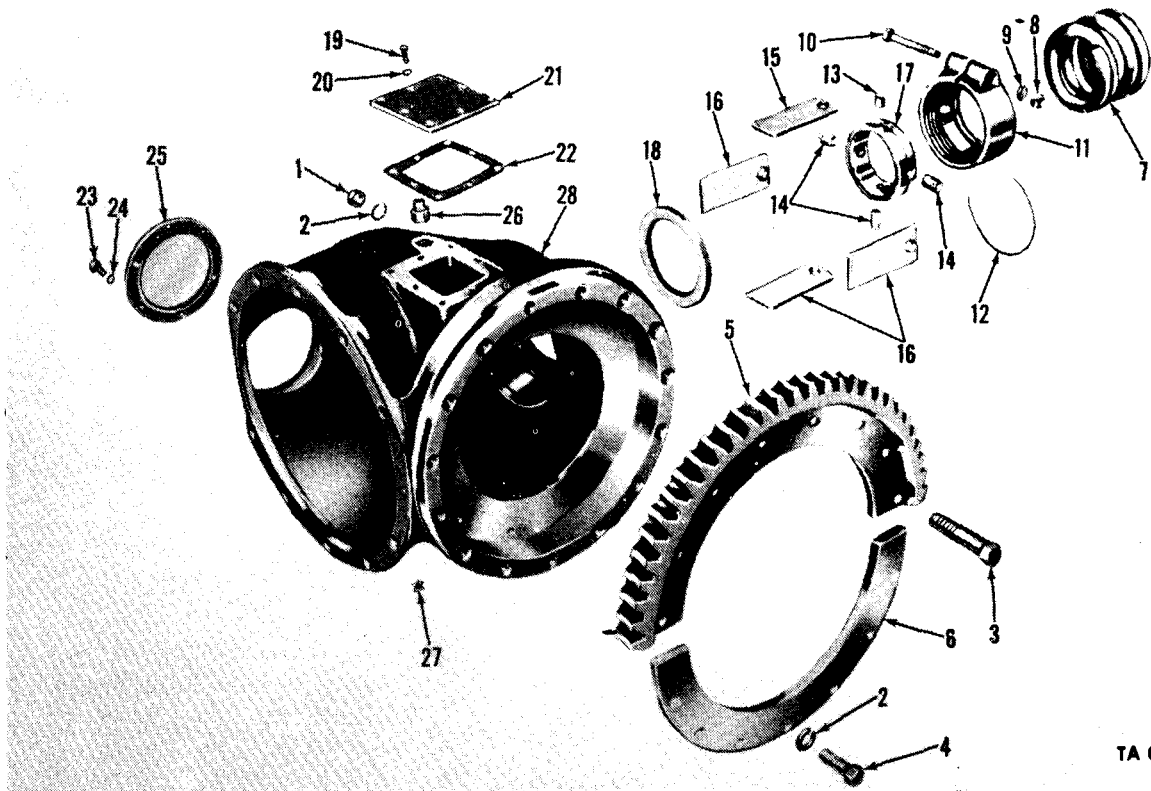

TA 031340

Figure 244. Earth boring machine boring case and covers (V18A/MTQ).

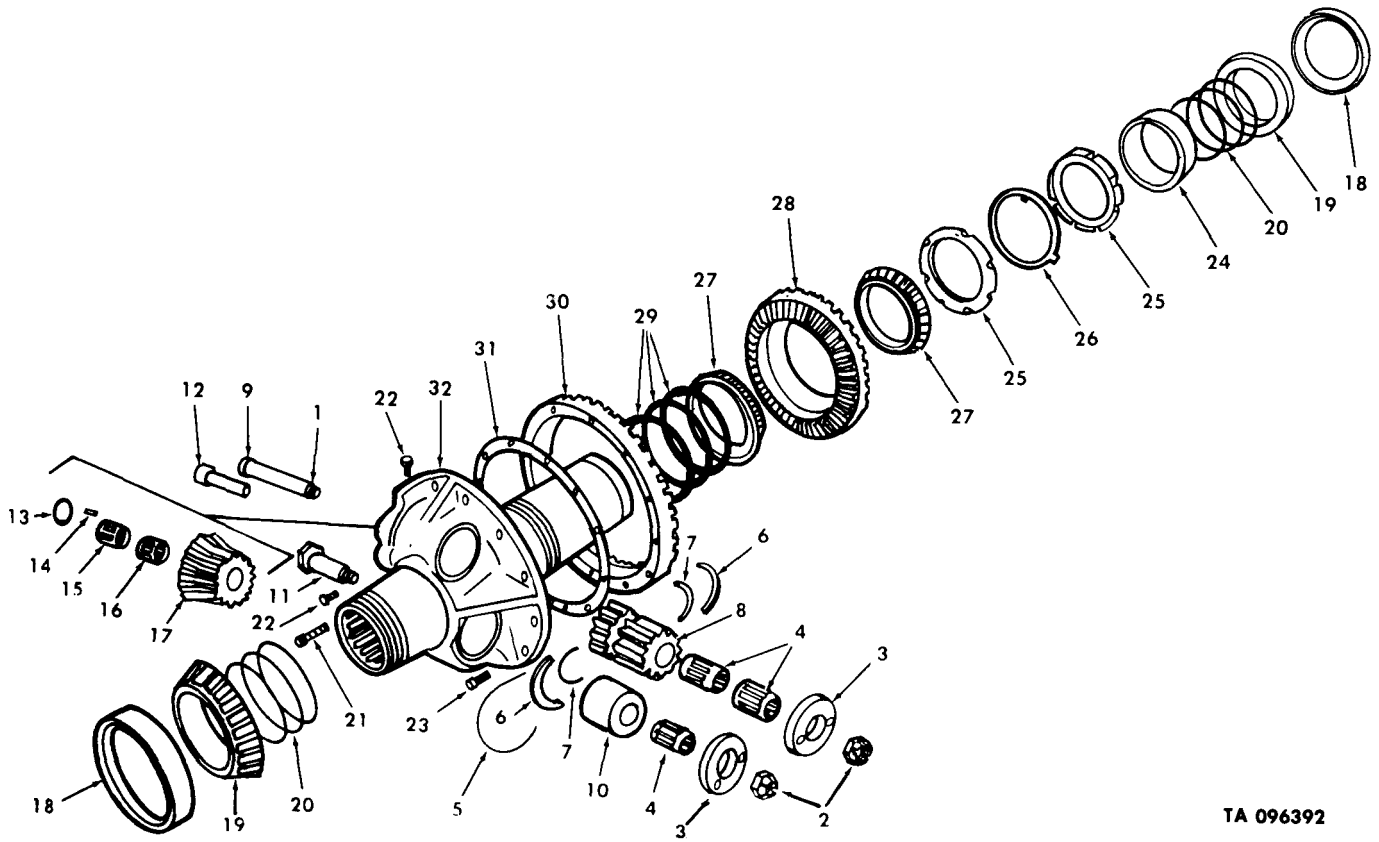

TA 096392

Figure 245. Earth boring machine rack carrier and gear (V18A/MTQ).

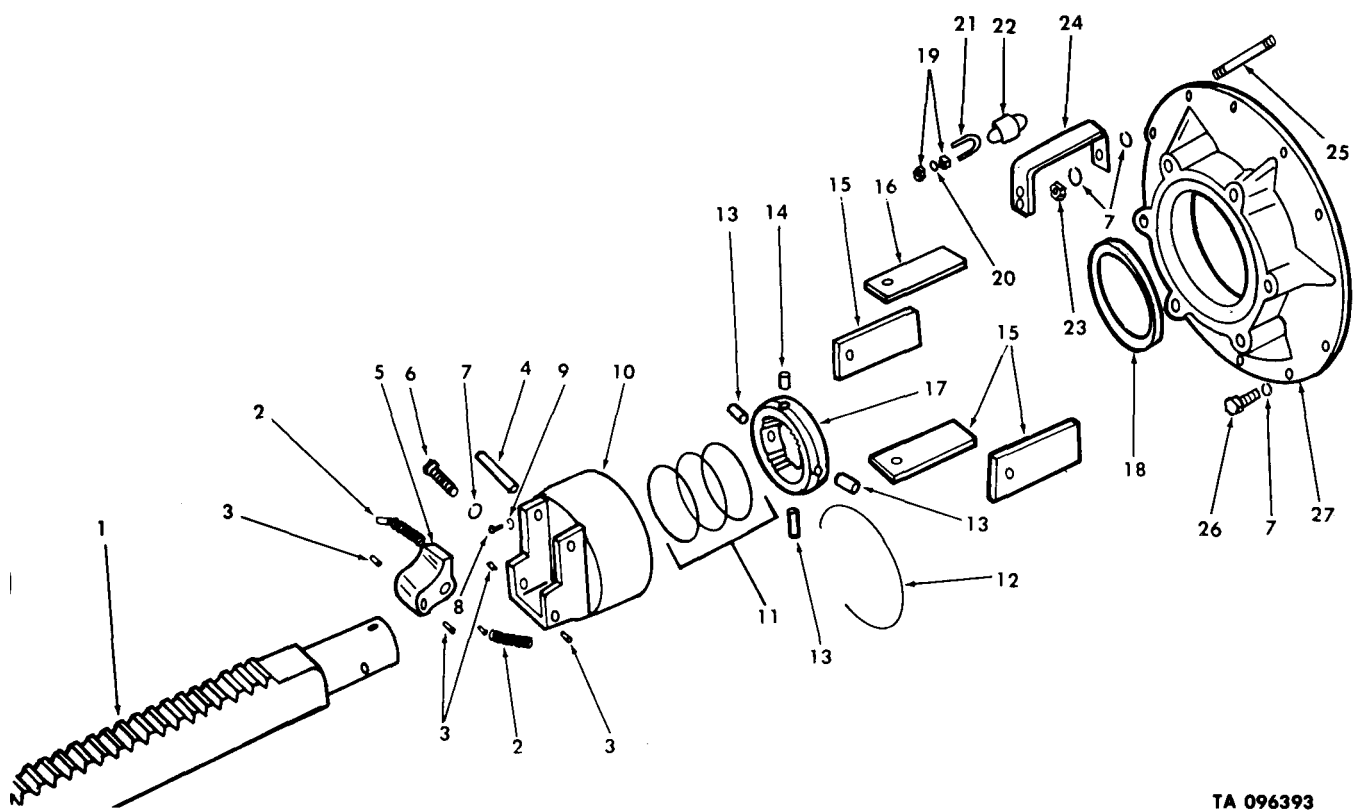

TA 096393

Figure 246. Earth boring machine boring case cover.

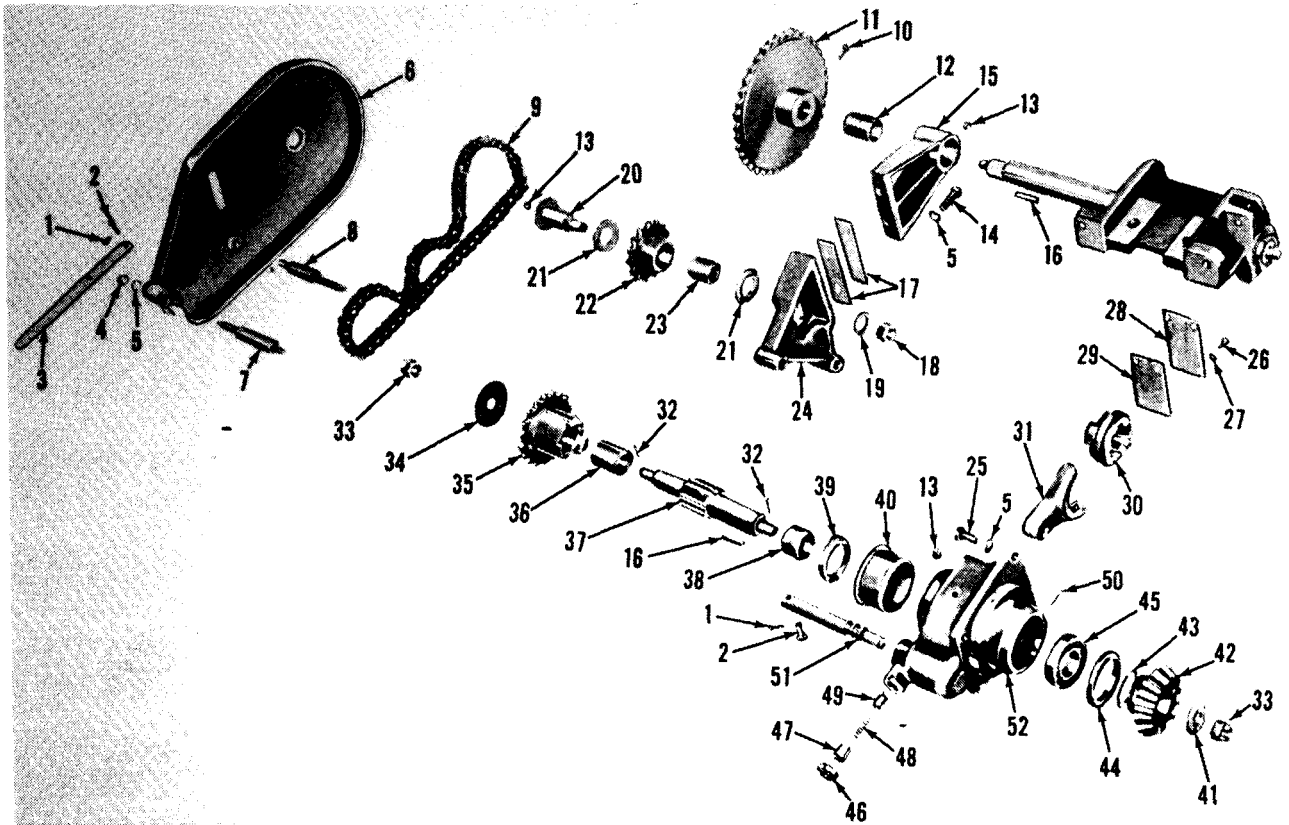
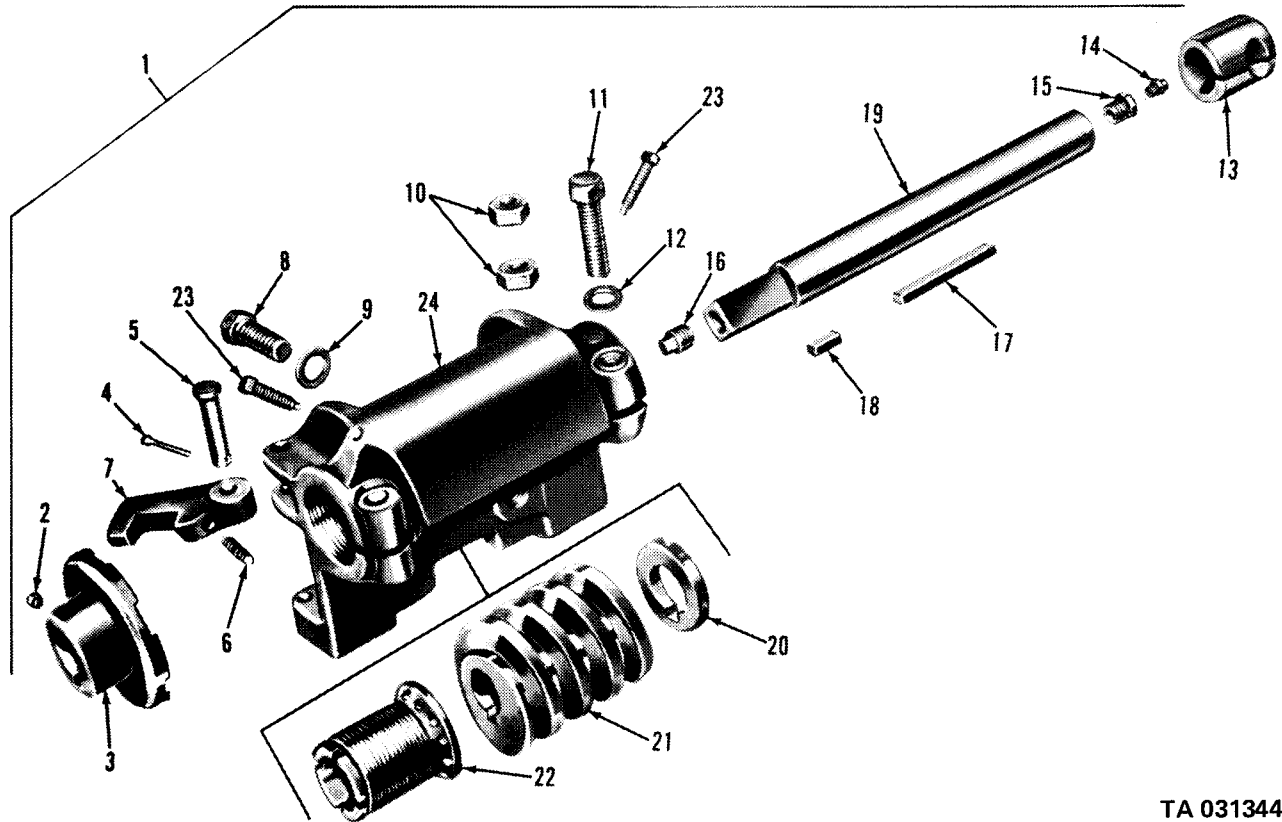

Figure 247. Earth boring machine power leveler (V18A/MTQ).

TA 031343



TA 031344

Figure 248. Earth boring machine horizontal leveling worm (V18A/MTQ).

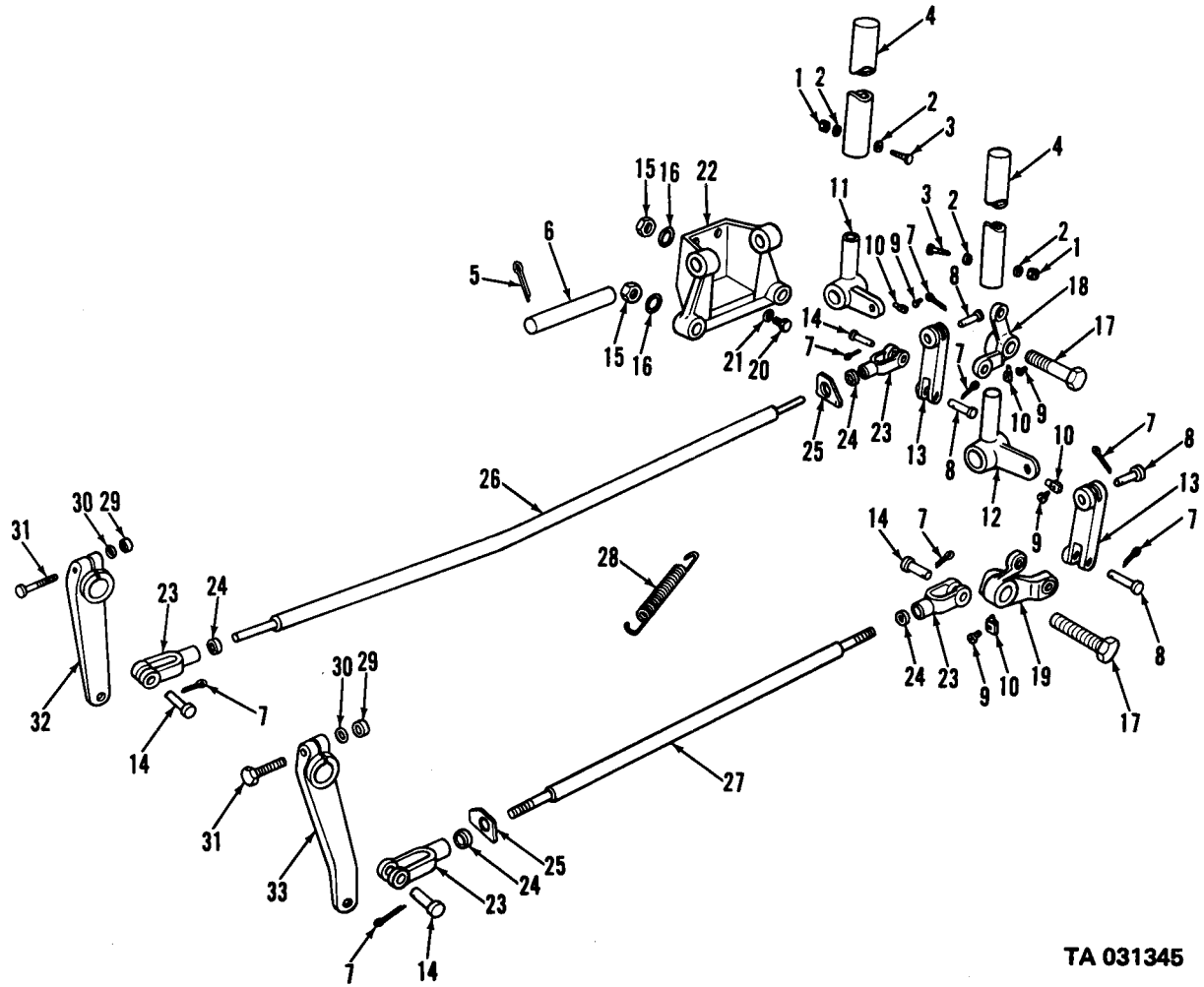

TA 031345

Figure 249. Earth boring machine clutch and brake controls (V18A/MTQ).

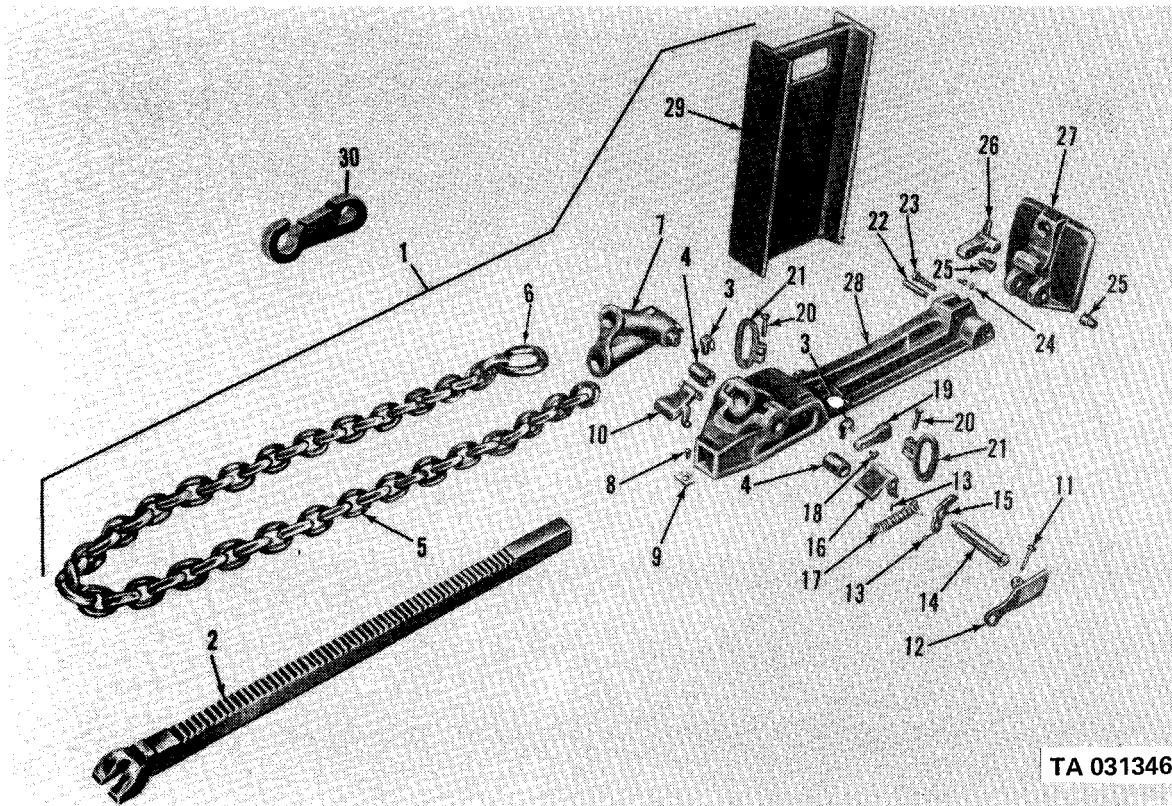

TA 031346

Figure 250. Pole pulling jack assembly.

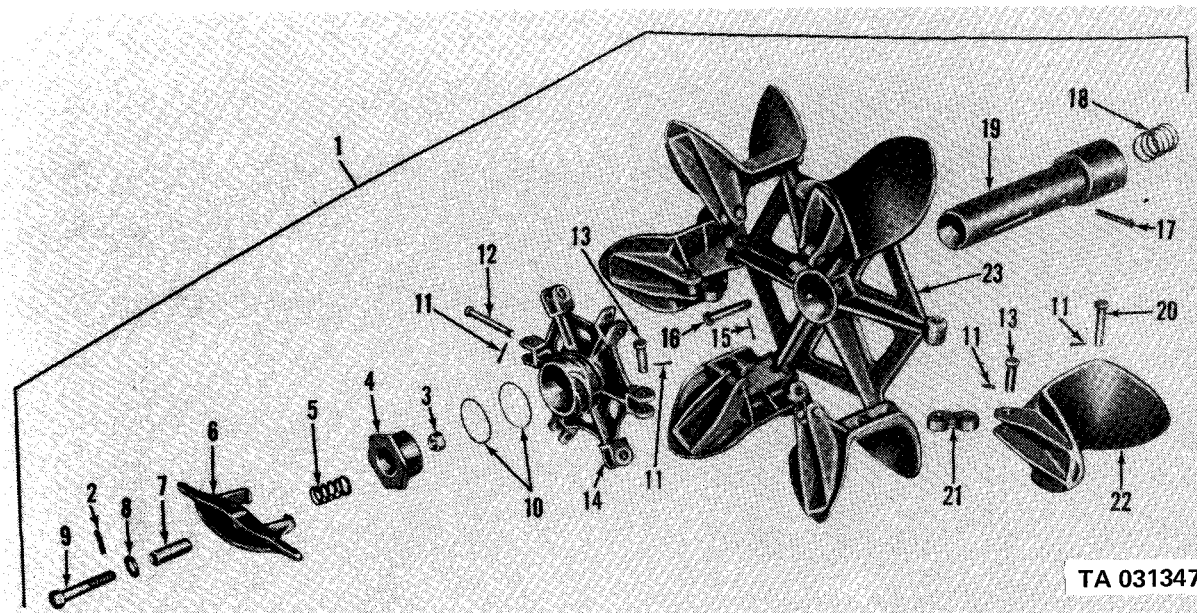

TA 031347

Figure 251. Collapsible reel assembly.

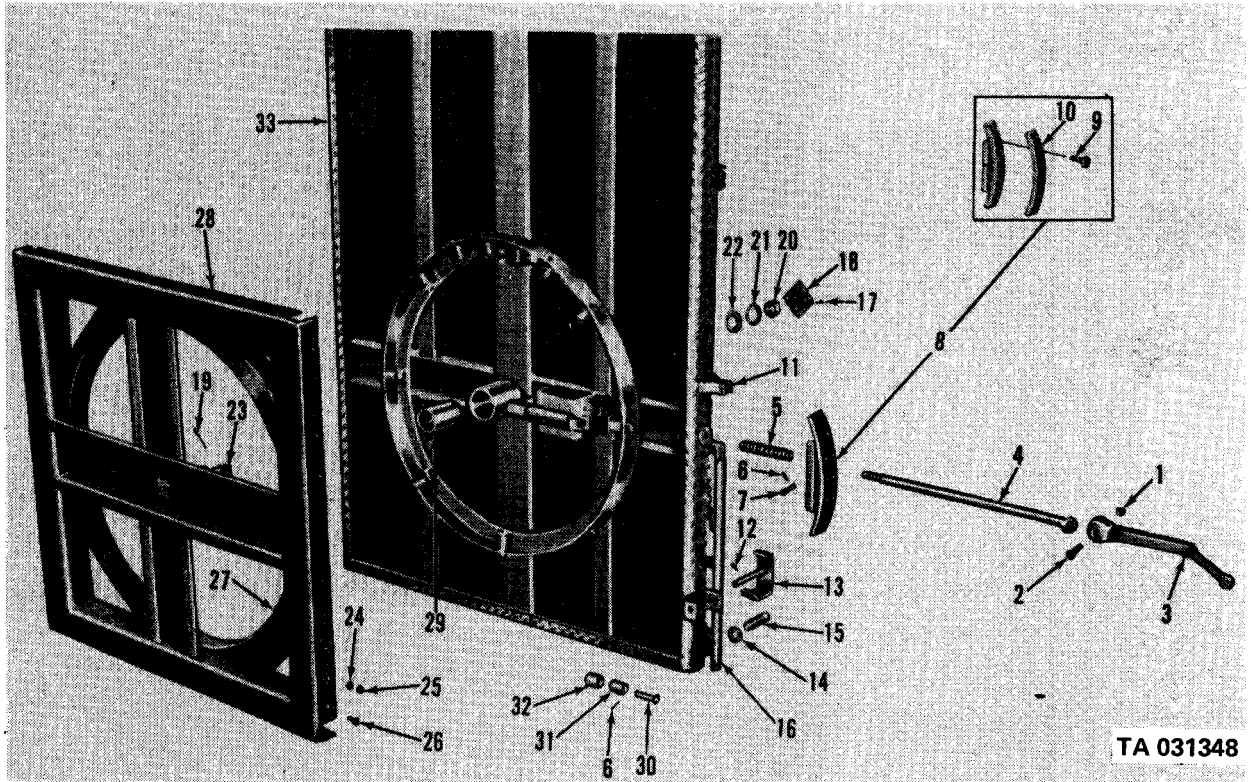
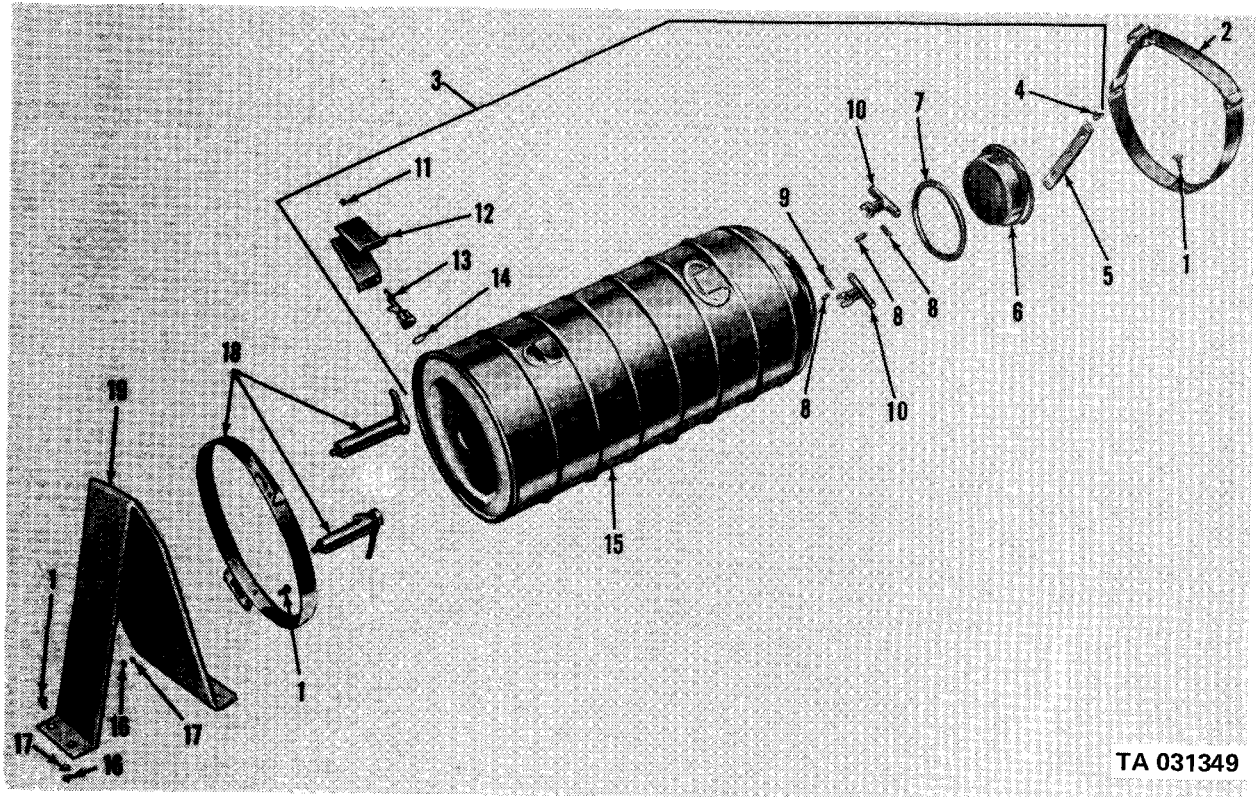

Figure 252. Revolving platform assembly (V17A/MTQ).



TA 031349

Figure 253. Water cask.

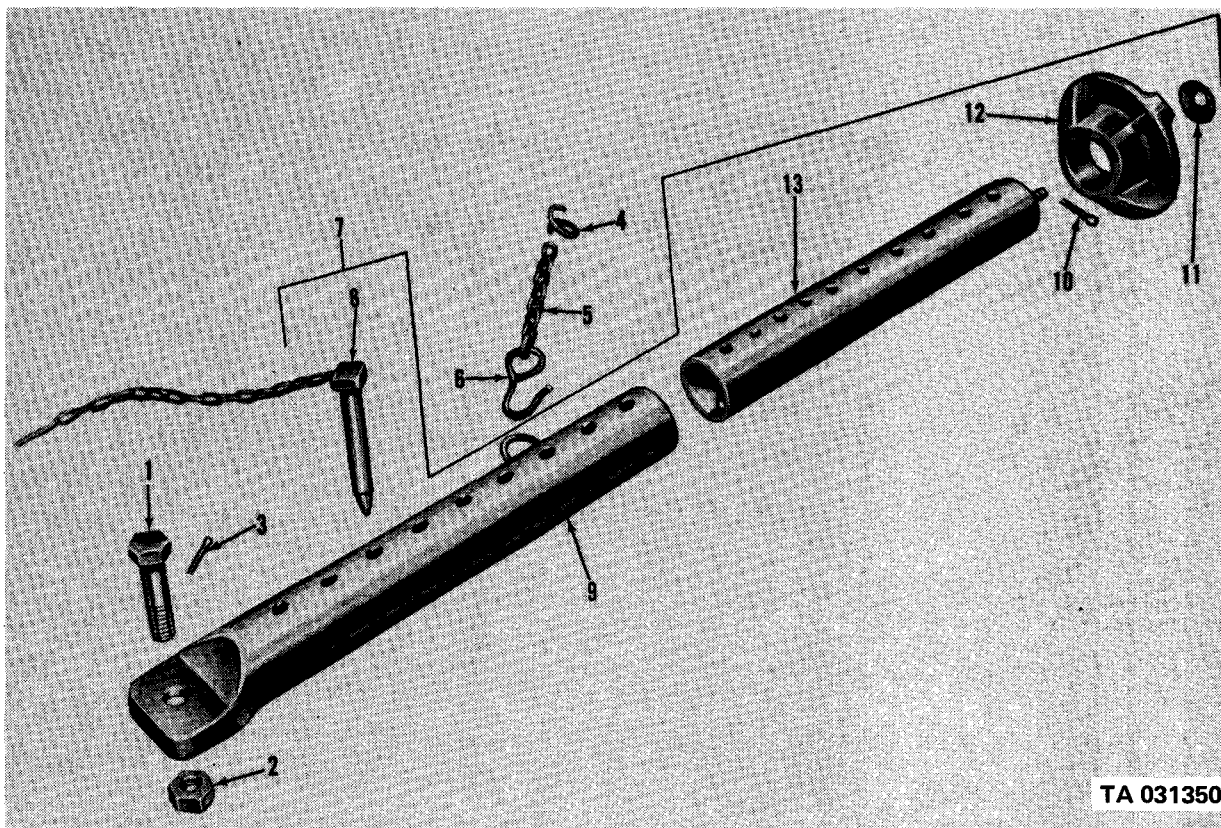
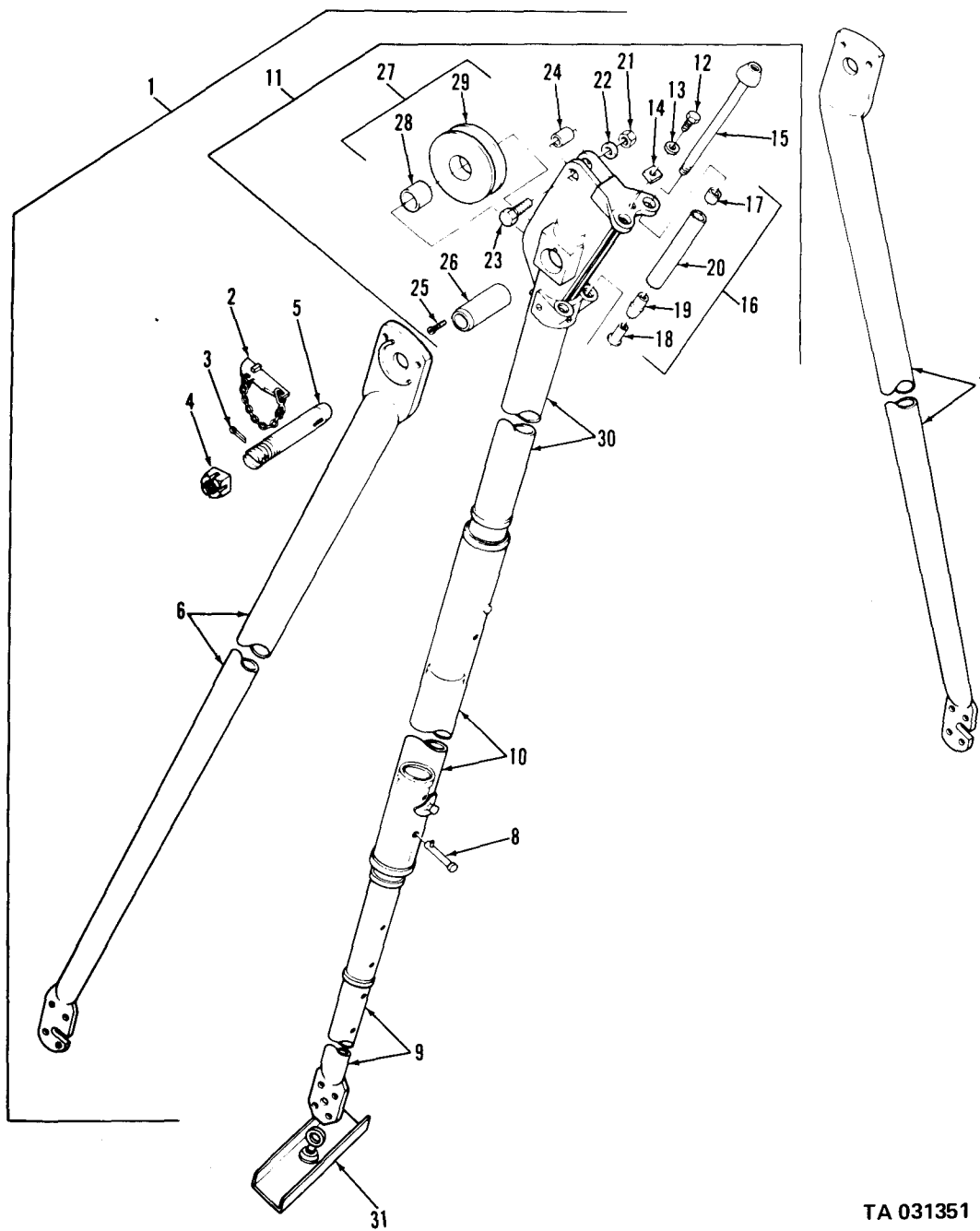
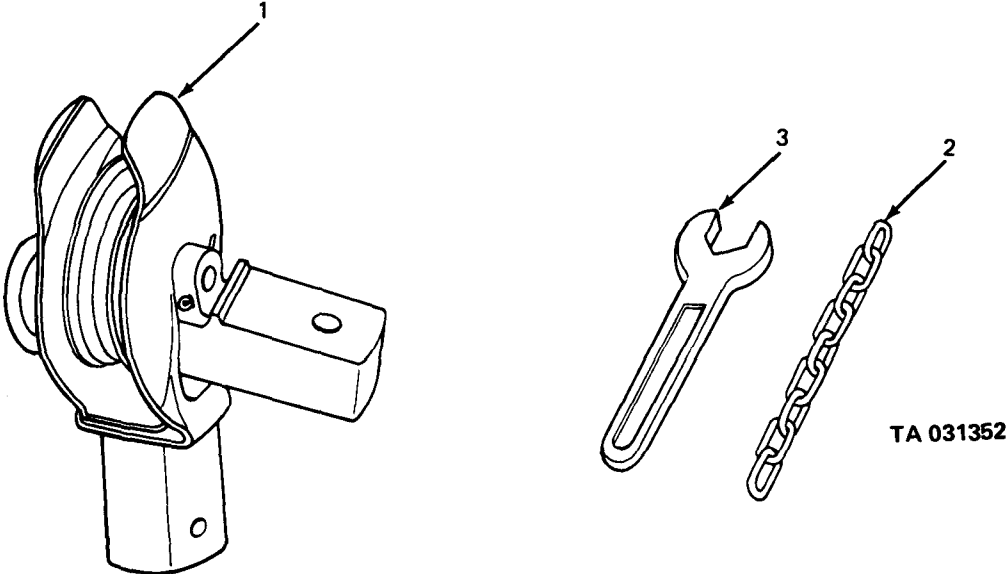

Figure 254. Support leg (V17A/MTQ and V18AYMTQ).



TA 031351

Figure 255. Pole derrick assembly.



TA 031352

Figure 256. Universal sheave block, wrench and chain.

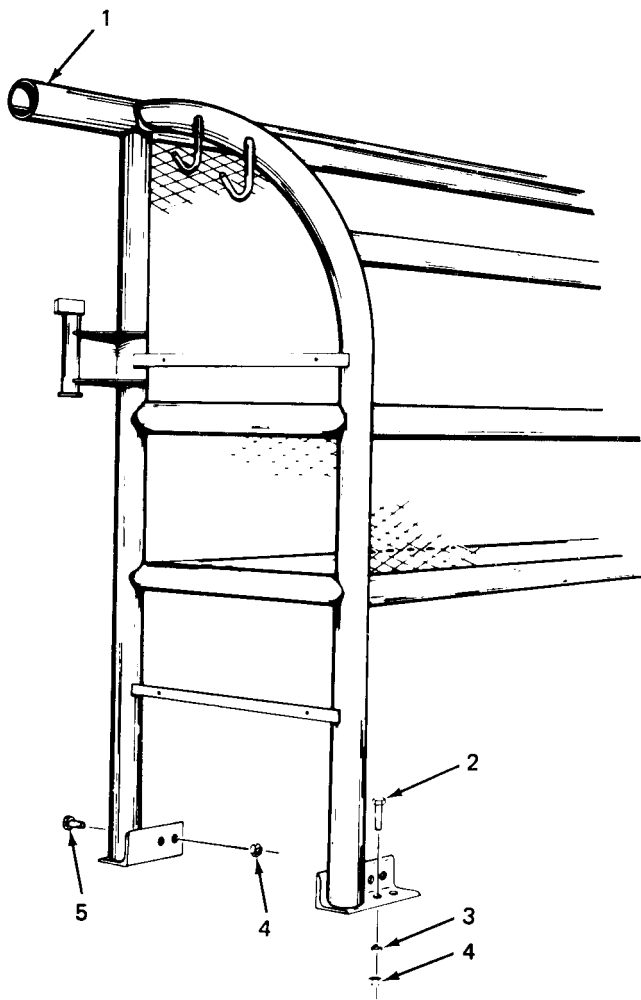

TA 031353

Figure 257. Cab protector assembly (M756A2).

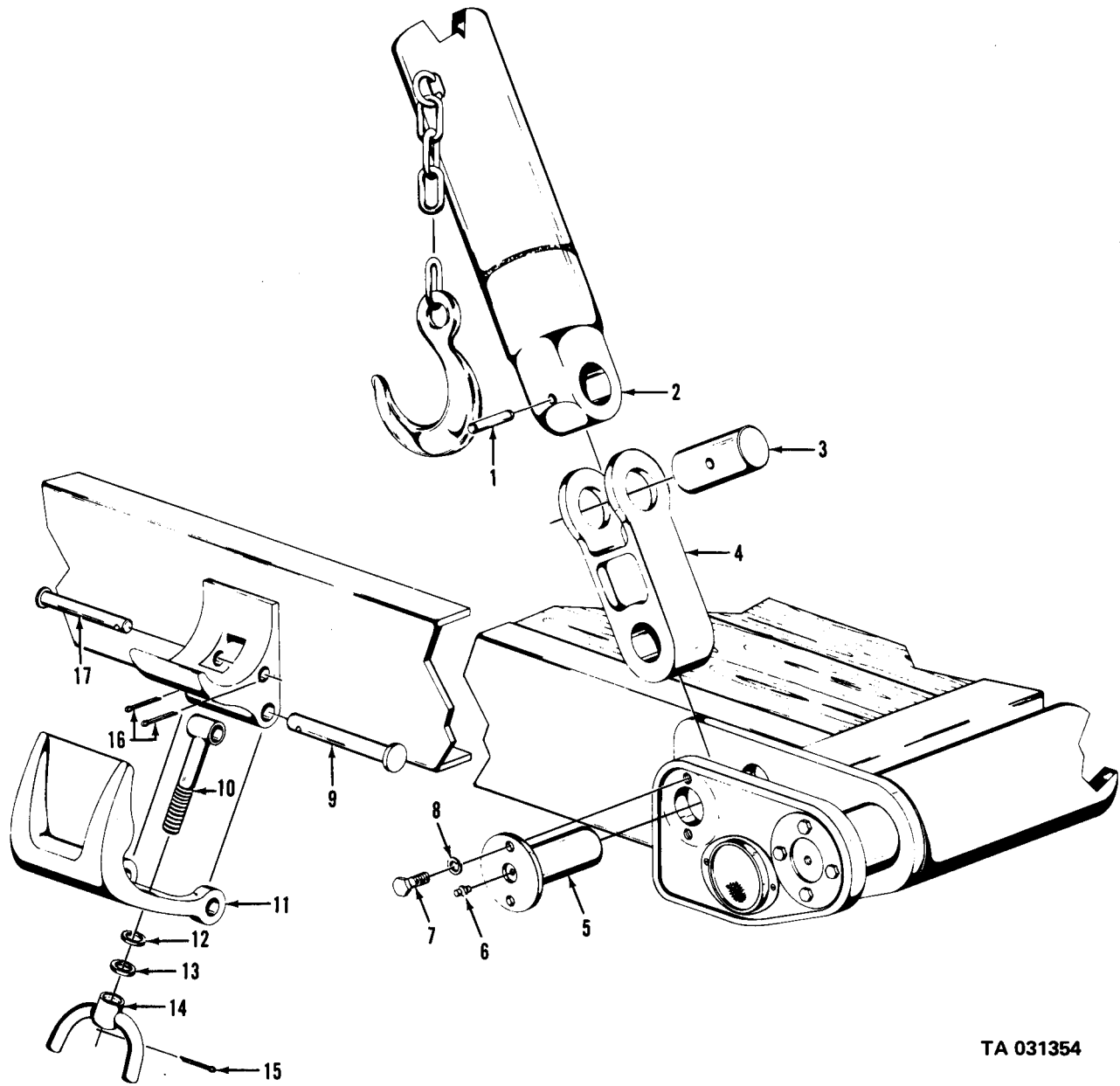

TA 031354

Figure 258. A-frame and clamp assembly (M756A2 truck).

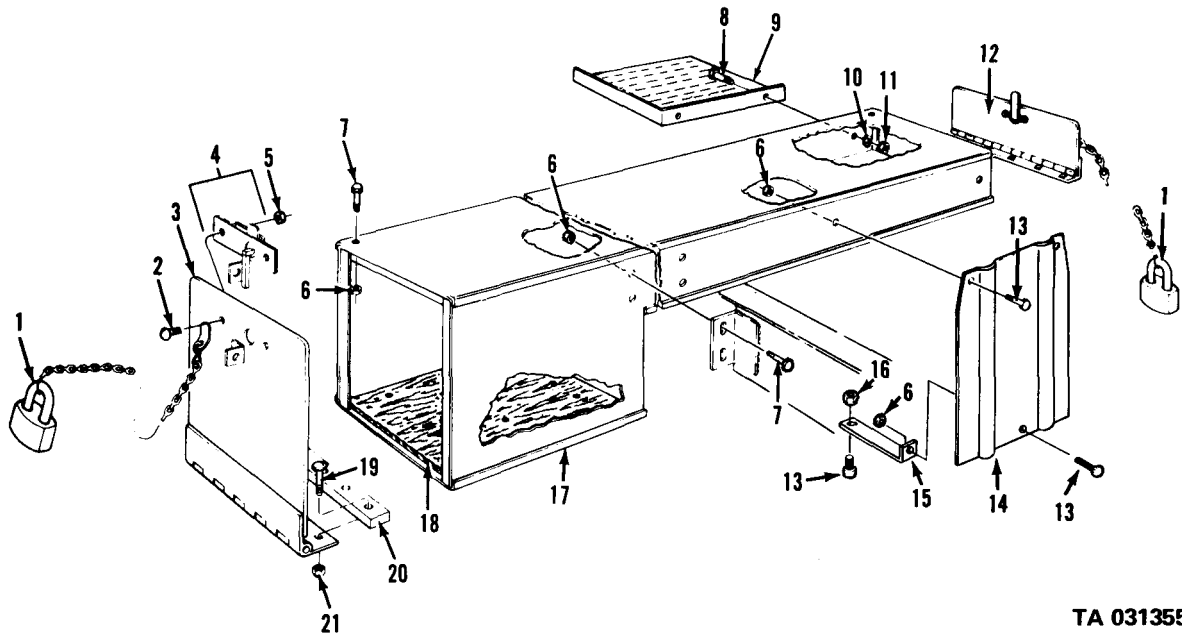

TA 031355

Figure 259. Tool box assembly (M756A2 truck).

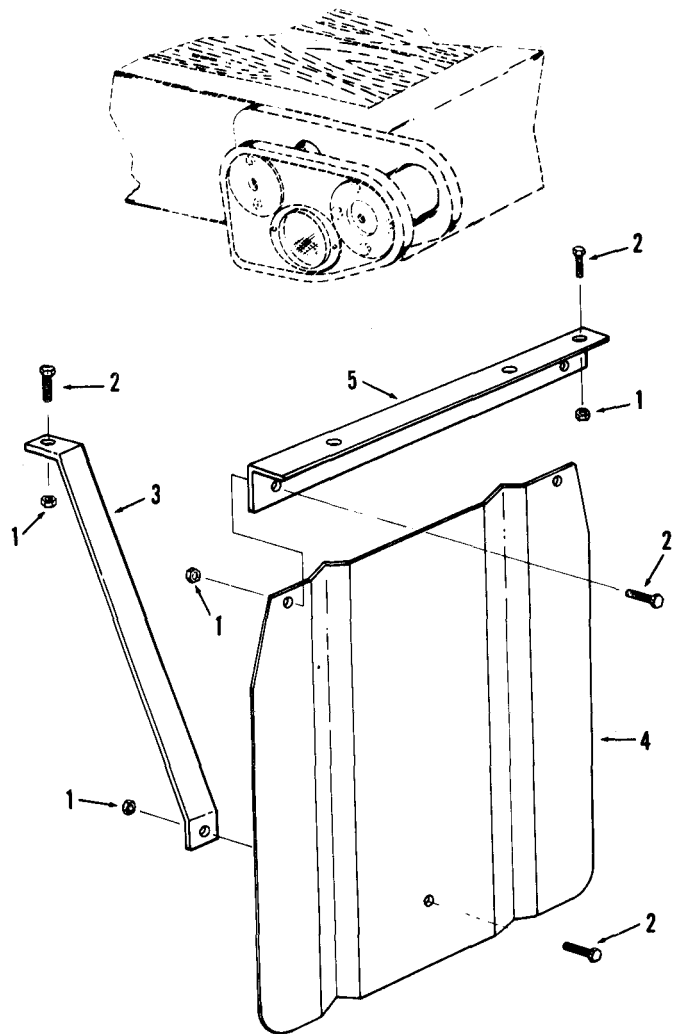

TA 031356

Figure 260. Rear splash guards (M756A2 truck).

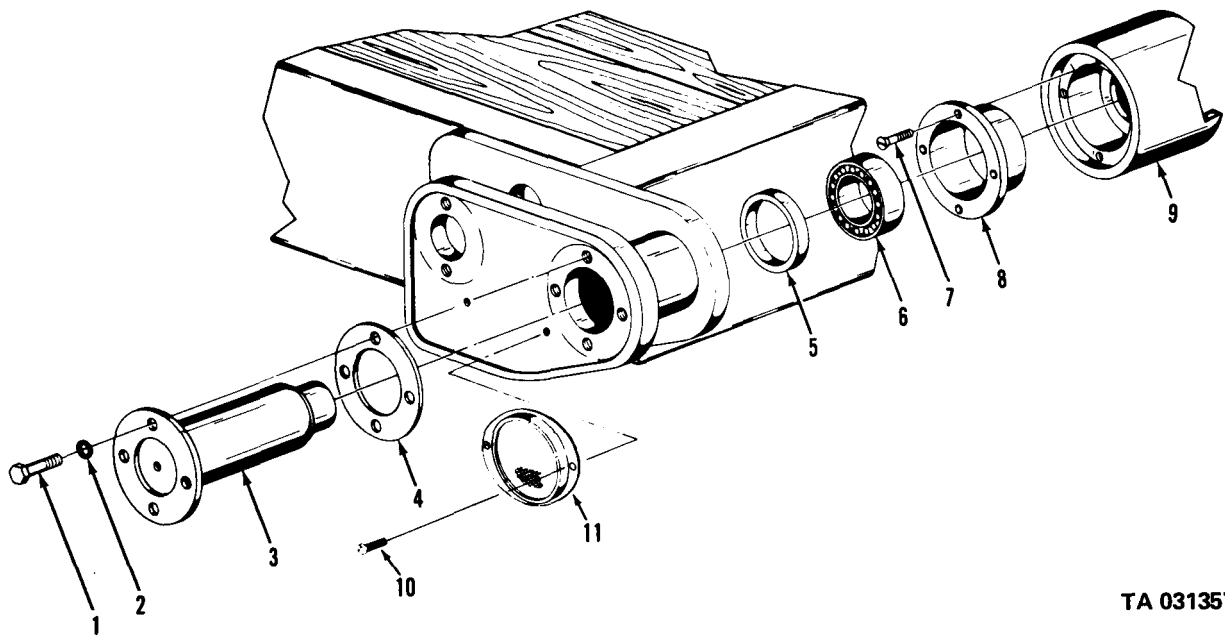

TA 031357

Figure 261. Tailboard roller assembly (M756A2 truck).

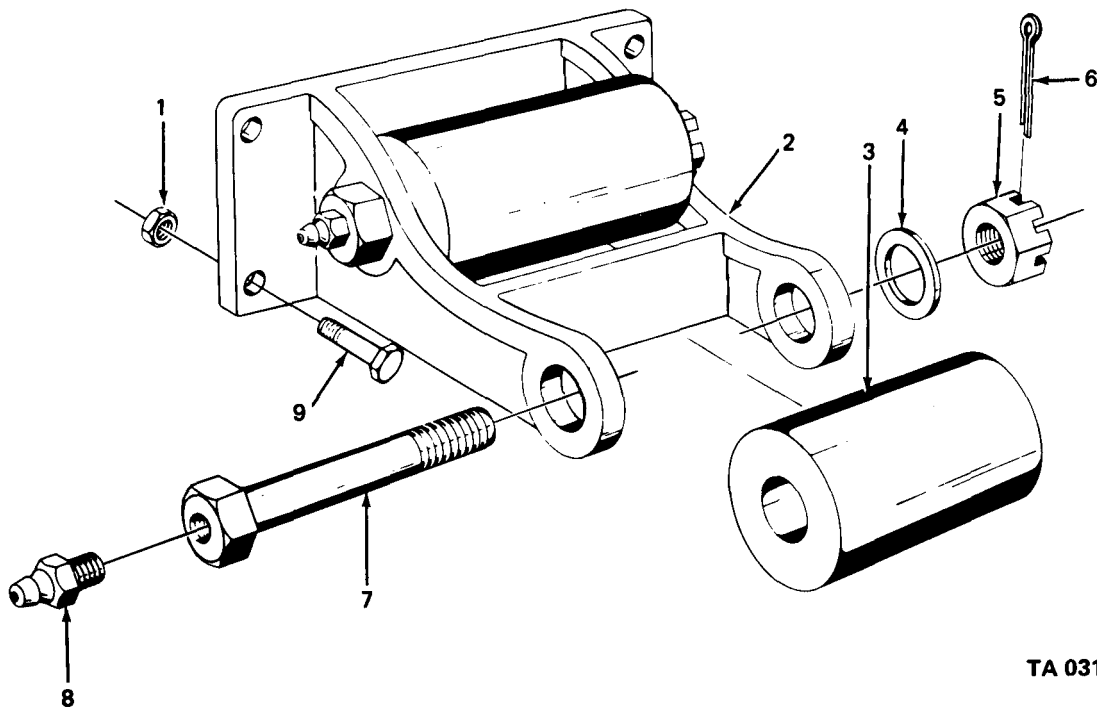

TA 031358

Figure 262. Auxiliary roller bracket assembly (M756A2 truck).

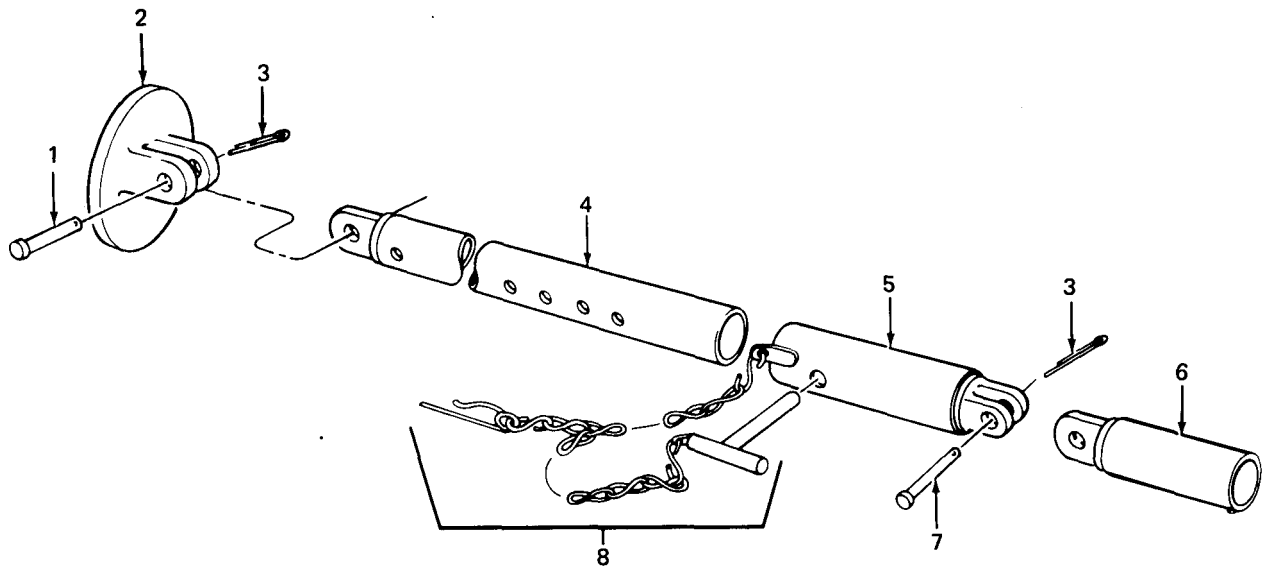

TA 031359

Figure 263. Stiff leg jack assembly (M756A2 truck).

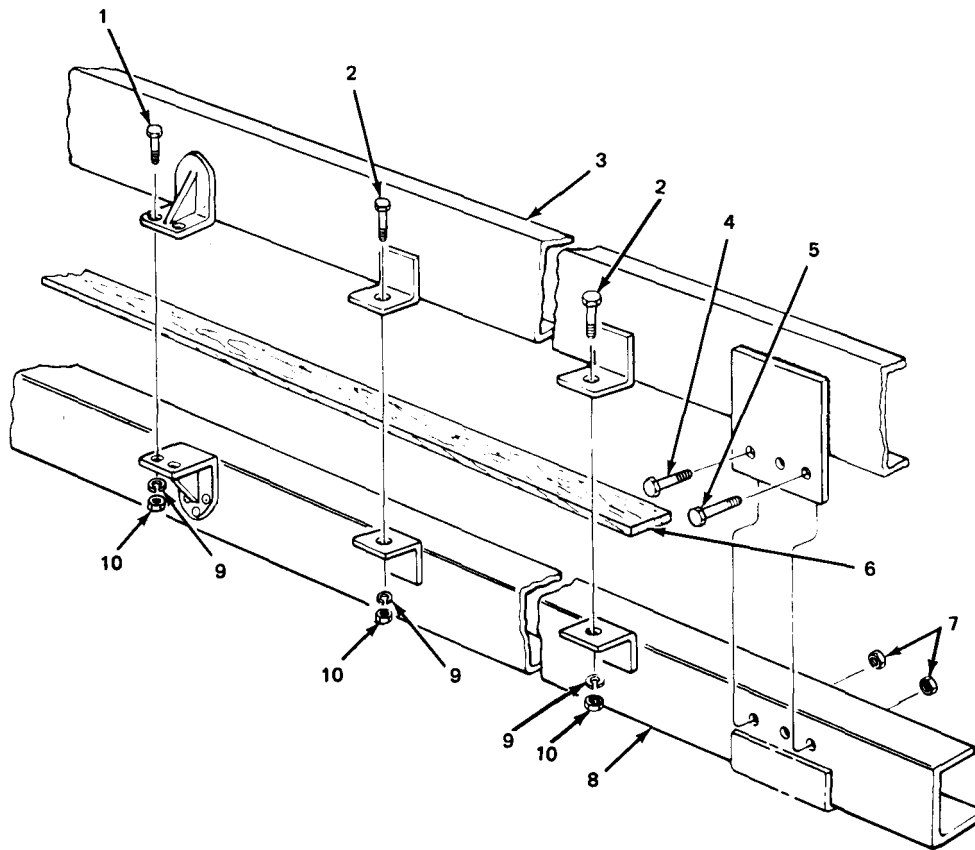

TA 031360

Figure 264. Body mounting installation assembly (M756A2 truck).

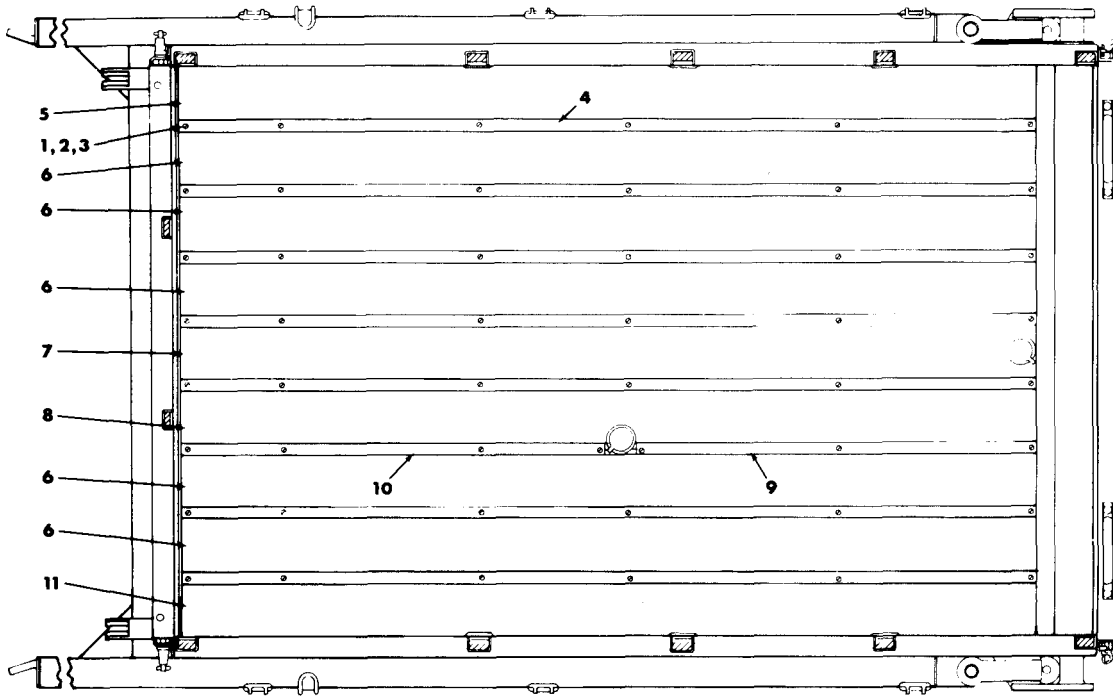

TA 031361

Figure 265. Body floorboard assembly (M756A2 truck).

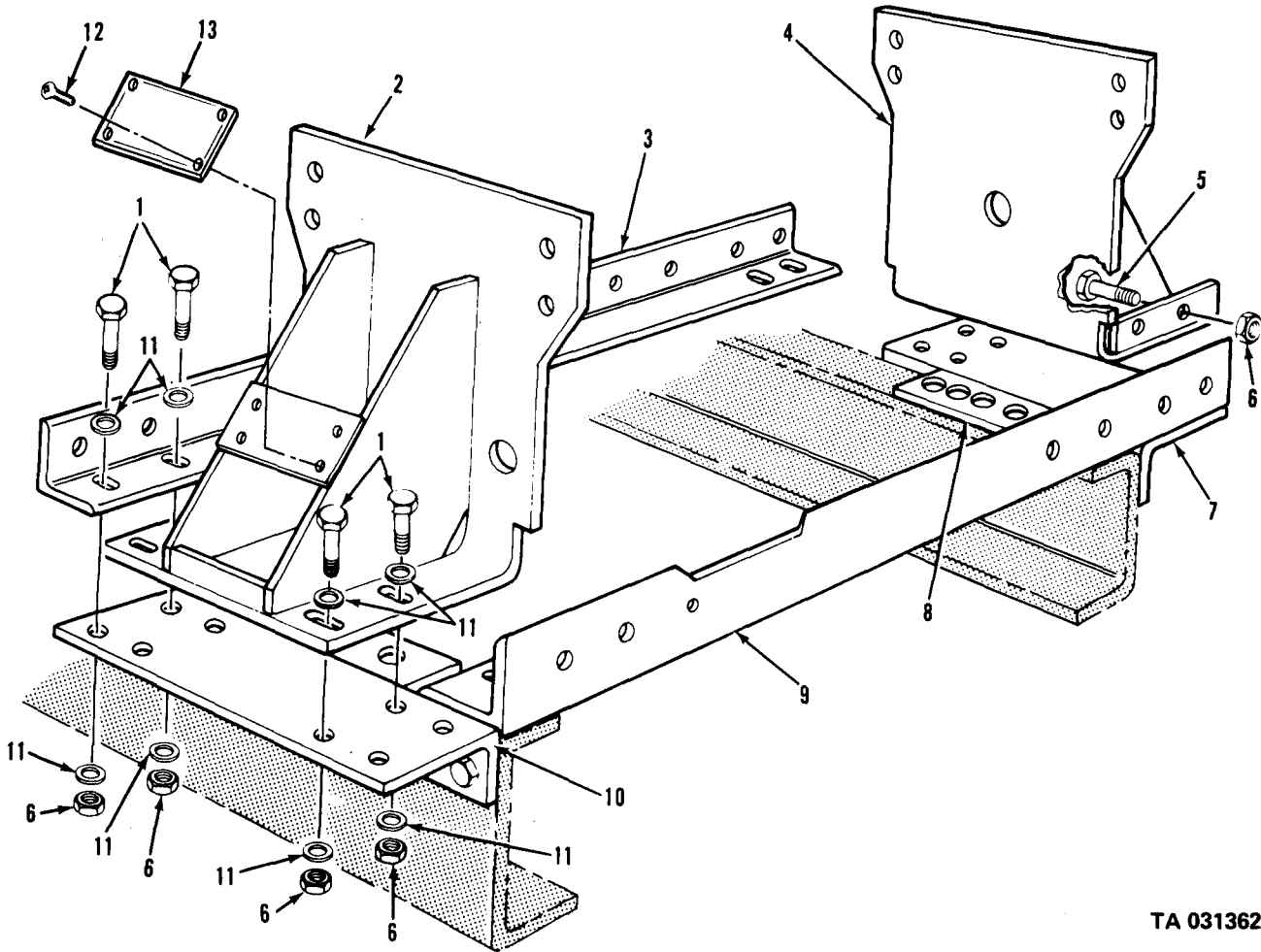

TA 031362

Figure 266. Winch mounting bracket assembly (M756A2 truck).

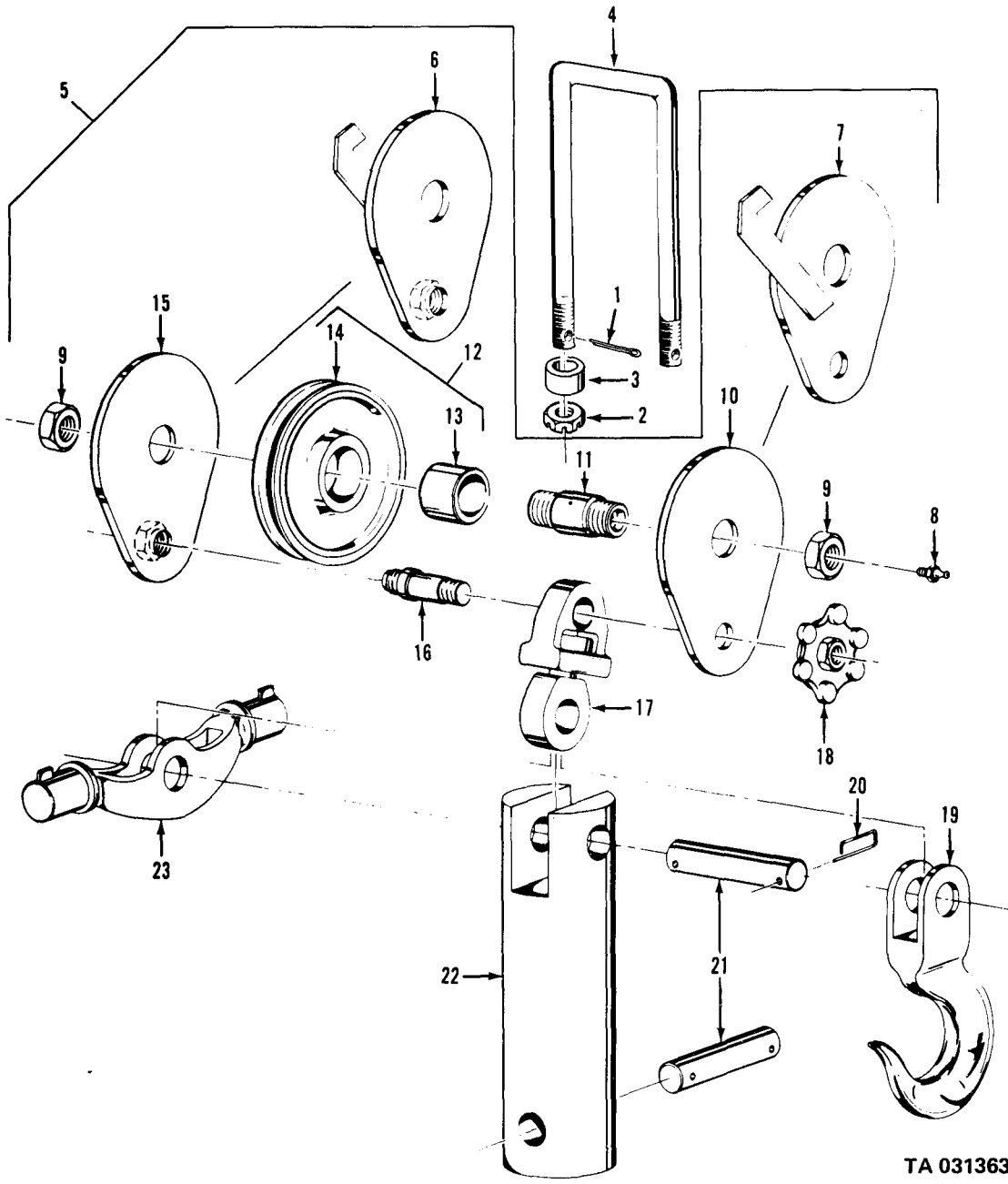

TA 031363

Figure 267. Sheave assembly (M756A2 truck).

TM9-2320-209-34P

(1) ILLUS.	(2) (a) FIG. NO.	(3) (b) ITEM NO.	(4) SMR CODE	(5) NATIONAL STOCK NUMBER	(6) PART NUMBER	(7) FSCM	(8) DESCRIPTION USABLE ON CODE	(9) U/M	(10) QTY INC IN UNIT
							GROUP20-HOIST,WINCH,CAPSTAN, WINDLASS,POWER CONTROL UNIT AND POWER TAKE-OFF		
							2001-HOIST,CAPSTAN,WINDLASS,CRANE OR WINCH ASSEMBLY		
268	1	PAOZZ	5305-00-724-5910	MS90725-162	96906		SCREW,CAP,HEXAGON HEAD: TO ATTACH GUARD	EA	6
268	2	PAOZZ	5310-00-820-6653	MS35338-50	96906		WASHER,LOCK:TO ATTACH GUARD	EA	6
268	3	PAOZZ	2540-00-753-8715	7538715	19207		GUARD:DRUM SHAFT CABLE FRONT WINCH	EA	2
268	4	PAOFH	2590-00-753-8687	7538687	19207		WINCH,DRUM,VEHICLE MOUNTING: FRONT ASSEMBLY(FOR REPAIR PARTS FOR THIS ASSEMBLY REFER TO TM9-3830-206-34P)	EA	1
269	1	PAOZZ	5315-00-741-2653	7412653	19207		KEY AA	EA	1
269	2	PAOOO	2520-00-753-8741	7538741	79207		PROPELLER SHAFT:DRIVE,FRONT WINCH,W/UNIVERSAL JOINTS AA	EA	1
269	3	KFOZZ		5226154	19207		RING,SNAP(PART OF KIT, P/N8328494) AA	EA	8
269	4	KFOZZ		11601609	19207		BEARING(PART OF KIT, P/N8328494) AA	EA	8
269	5	KFOZZ		11601608	19207		JOURNAL(PART OF KIT, P/N8328494) AA	EA	2
269	6	PAOZZ	2520-00-753-8742	7538742	19207		YOKE,UNIVERSAL JOINT:END, FRONT WINCH DRIVE SHAFT TO POWER TAKE-OFF AA	EA	1
269	7	PAOZZ	2520-00-887-9504	7538743	19207		YOKE:WINCH PROPELLER SHAFT TO WINCH AA	EA	1
269	8	PAOZZ	5305-00-939-0576	MS51977-84	96906		SETSCREW:YOKE AA	EA	1
269	9	PAOZZ	5305-00-724-5884	MS51963-103	96906		SETSCREW:SHAFT COLLAR AA	EA	1
269	10	PAOZZ	3040-00-753-8746	7538746	19207		COLLAR,SHAFT:STOP,SLEEVE AND YOKE,FRONT WINCH AA	EA	1
269	11	PAOZZ	2520-00-710-1350	7538744	19207		YOKE,UNIVERSAL:SLEEVE,FRONT WINCH AA	EA	1
269	12	PAOZZ	4730-00-050-4203	MS15001-1	96906		FITTING,LUBRICATION: PROPELLER SHAFT ASSEMBLY AA	EA	3
269	13	XBOZZ		8743082	19207		SHAFT ASSEMBLY:WINCH TO POWER TAKE-OFF AA	EA	1
269		PAOZZ	2520-00-028-3434	8328494	19207		PARTS KIT,UNIVERSAL: UNIVERSAL JOINT,FRONT WINCH AA	EA	1
269	3						RING AA	EA	8
269	5						JOURNAL AA	EA	2

(1) ILLUS.	(2) (a) FIG. NO.	(3) (b) ITEM NO.	(4) SMR CODE	(5) NATIONAL STOCK NUMBER	(6) PART NUMBER	(7) FSCM	(8) DESCRIPTION USABLE ON CODE	(9) U/M	(10) QTY INC IN UNIT
							2001-HOIST,CAPSTAN,WINDLASS,CRANE OR WINCH ASSEMBLY(CONT'D)		
270	1		PAOZZ	5315-00-839-5820	MS24665-134	96906	PIN,COTTER AB,AC	EA	2
270	2		PAOZZ	5315-00-736-8685	7538740	19207	PIN,STRAIGHT	EA	1
270	3		PAOZZ	5310-00-959-1488	MS51922-21	96906	NUT,SELF-LOCKING AB,AC	EA	4
270	4		PAOZZ	5305-00-269-2803	MS90726-60	96906	SCREW,CAP,HEXAGON HEAD AB,AC	EA	4
270	5		PAOOO	2520-00-924-1529	10946832	19207	PROPELLER SHAFT:FRONT WINCH DRIVE W/UNIVERSAL JOINTS(REPLACES SHAFT, 10872201)(USED ON OLD A1 SERIES TRUCKS) AB,AC	EA	1
270	6		KFOZZ		MS51968-5	96906	NUT,PLAIN,HEXAGON:CD-OR ZN-PLTD, 5/16-24UNF-2B(PART OF KIT, P/N5704149) AB,AC	EA	4
270	7		KFOZZ		MS35338-26	96906	WASHER,LOCK:SPLIT,HELICAL,STL, CD-OR ZN-PLTD,5/16IN.(PART OF KIT,P/N5704149) AB,AC	EA	4
270	8		KFOZZ		5307299	19207	BOLT-U(PART OF KIT, P/N5704149) AB,AC	EA	2
270	9		KFOZZ		5226154	19207	RING,RETAINING(PART OF KIT, P/N5704149) AB,AC	EA	6
270	10		KFOZZ		11601609	19207	BEARING ASSEMBLY(PART OF KIT, P/N5704149) AB,AC	EA	8
270	11		KFOZZ		11601608	19207	JOURNAL,CROSS ASSEMBLY(PART OF KIT,P/N5704149) AB,AC	EA	2
270	12		XBOZZ	2520-00-887-9504	7538743	19207	YOKE:SHAFT AND UNIVERSAL JOINT WINCH END AB,AC	EA	1
270	13		PAOZZ	2520-00-999-5585	6262446	19207	YOKE,SHAFT:FRONT WINCH DRIVE SHAFT TO POWER TAKE-OFF AB,AC	EA	1
270	14		PAOZZ	2520-00-924-1534	10885745	19207	YOKE ASSEMBLY AB,AC	EA	1
270	15		PAOZZ	2520-00-999-5586	10947089	19207	PROPELLER SHAFT:FRONT WINCH AB,AC	EA	1
270	16		PAOZZ	4730-00-050-4203	MS15001-1	96906	FITTING,LUBRICATION AB,AC	EA	3
270	17		XBOZZ	5305-00-939-0576	MS51977-84	96906	SETSCREW AB,AC	EA	1
270	18		XBOZZ	2520-00-469-8437	10896990	19207	FLANGE:WINCH PROPELLER SHAFT AB,AC	EA	1
270	19		PAOZZ	5315-00-616-5527	MS35756-18	96906	KEY,WOODRUFF:WINCH PROPELLER SHAFT FLANGE MTG AB,AC	EA	1
270			PAOZZ	2520-00-421-7226	5704149	19207	KIT,REPAIR:FRONT WINCH DRIVE AB,AC	EA	1
270	6						NUT AB,AC	EA	4
270	7						WASHER AB,AC	EA	4
270	8						BOLT-U AB,AC	EA	2
270	9						RING AB,AC	EA	6

(1)	(2)	(3)	(4)	(5)	(6)	(7)	(8)
ILLUS.							QTY
(a)	(b)	SMR	NATIONAL	PART		DESCRIPTION	U/M
FIG.	ITEM	CODE	STOCK	NUMBER	FSCM		INC
NO.	NO.		NUMBER			USABLE ON CODE	IN
							UNIT
						2001-HOIST,CAPSTAN,WINDLASS,CRANE OR WINCH ASSEMBLY(CONT'D)	
270	10					BEARING AB,AC	EA 8
270	11					JOURNAL AB,AC	EA 2
271	1	PAOZZ	5315-00-816-1794	MS24665-285	96906	PIN,COTTER(V17A/MTQ)	EA 1
271	2	PAOZZ	5310-00-842-1490	MS35692-37	96906	NUT,PLAIN,HEXAGON(V17A/MTQ)	EA 1
271	3	PAOZZ	5310-00-809-5997	MS27183-17	96906	WASHER,PLAT(V17A/MTQ)	EA 1
271	4	PAOZZ	5315-00-198-5986	MS24692-331	96906	PIN,TAPERED,PLAIN(V17A/MTQ)	EA 1
271	5	XBOZZ		127518	21450	LEVER(V17A/MTQ)	EA 1
271	6	PAOZZ	5315-00-839-5822	MS24665-353	96906	PIN,COTTER(V17A/MTQ)	EA 4
271	7	PAOZZ	5315-00-140-1938	MS35810-6	96906	PIN(V17A/MTQ)	EA 4
271	8	PAOZZ	5306-00-464-4763	7540183	19207	BOLT,EYE(V17A/MTQ)	EA 1
271	9	PAOZZ	3040-00-449-0528	7374026	19207	ROD(V17A/MTQ)	EA 1
271	10	PAOZZ	5310-00-834-8734	MS35691-37	96906	NUT,PLAIN,HEXAGON(V17A/MTQ)	EA 2
271	11	XBOZZ	5340-00-177-3957	MS35812-11	96906	YOKE(V17A/MTQ)	EA 2
271	12	PAOZZ	5310-00-880-7746	MS51968-5	96906	NUT,PLAIN,HEXAGON(V17A/MTQ)	EA 2
271	13	PAOZZ	5310-00-407-9566	MS35338-45	96906	WASHER,LOCK(V17A/MTQ)	EA 2
271	14	XBOZZ	5306-00-225-9094	MS90726-39	96906	BOLT,MACHINE(V17A/MTQ)	EA 2
271	15	XBOZZ		W2820A	95109	ARM(V17A/MTQ)	EA 1
271	16	PAOZZ	5315-00-616-5530	MS35756-15	96906	KEY(V17A/MTQ)	EA 2
271	17	XBOZZ		W2884B	95109	SHAFT(V17A/MTQ)	EA 1
271	18	XBOZZ		127S20	95109	ARM(V17A/MTQ)	EA 1
271	19	XBOZZ		1800-92C	95109	ROD(V17A/MTQ)	EA 1
271	20	PAOZZ	5310-00-877-5795	MS21044N8	96906	NUT(V17A/MTQ)	EA 1
271	21	PAOZZ	5305-00-725-4187	MS90726-114	96906	SCREW,CAP,HEXAGON HEAD(V17A/MTQ)	EA 1
271	22	XBOZZ		1804-1	95109	LEVER(V17A/MTQ)	EA 1
271	23	PAOZZ	5310-00-732-0558	MS51967-8	96906	NUT,PLAIN,HEXAGON(V17A/MTQ)	EA 4
271	4	PAOZZ	5310-00-637-9541	MS35338-46	96906	WASHER,LOCK(V17A/MTQ)	EA 4
271	25	XBOZZ	5305-00-269-3210	MS90725-59	96906	SCREW,CAP,HEXAGON HEAD (V17A/MTQ)	EA 4
271	26	XBOZZ		1800-93	95109	BRACKET(V17A/MTQ)	EA 1
272	1	PAOZZ	5310-00-959-7600	MS51922-5	96906	NUT,SELF-LOCKING(M764)	EA 4
272	2	PAOZZ	5305-00-068-0507	MS90726-7	96906	SCREW,CAP,HEXAGON HEAD(M764)	EA 4
272	3	PAOZZ	2590-00-760-5840	11623109	19207	BRACKET,LEVER,WINCH(M764)	EA 1

(1)	(2)	(3)	(4)	(5)	(6)	(7)	(8)
ILLUS.							QTY
(a)	(b)	SMR	NATIONAL	PART		DESCRIPTION	U/M
FIG.	ITEM	CODE	STOCK	NUMBER	FSCM		INC
NO.	NO.		NUMBER			USABLE ON CODE	IN
							UNIT
						2001-HOIST,CAPSTAN,WINDLASS,CRANE OR WINCH ASSEMBLY(CONT'D)	
272	4	PAOZZ	5310-00-809-4058	MS27183-10	96906	WASHER,FLAT(M764)	EA 2
272	5	PAOZZ	2590-00-760-5839	11609748	19207	HINGE,LEVER LOCK(M764)	EA 1
272	6	PAOZZ	5310-00-225-6408	MS51922-53	96906	NUT,SELF-LOCKING(M764)	EA 1
272	7	PAOZZ	3040-00-760-5912	11623117	19207	LEVER,MANUAL CONTROL(M764)	EA 1
272	8	PAOZZ	5306-00-431-6943	11623103	19207	STUD,SHOULDERED(M764)	EA 1
272	9	PAOZZ	5315-00-839-5822	MS24665-353	96906	PIN,COTTER(M764)	EA 1
272	10	PAOZZ	5315-00-140-1938	MS35810-6	96906	PIN,STRAIGHT,HEADED(M764)	EA 1
272	11	PAOOO	3040-00-239-5843	11609745	19207	CONNECTING LINK ASSEMBLY: WINCH CONTROL(M764)	EA 1
272	12	PAOZZ	5340-00-550-8070	MS35812-6	96906	LEVIS,ROD END(M764)	EA 1
272	13	PAOZZ	5310-00-834-8734	MS35691-37	96906	NUT,PLAIN,HEXAGON(M764)	EA 2
272	4	XA		11609744	19207	ROD:CONNECTING LINK(M764)	EA 1
272	15	PAOZZ	5340-00-985-0823	MS35812-4	96906	CLEVIS,ROD END(M764)	EA 1
272	16	PAOZZ	5310-00-763-8905	MS51968-20	96906	NUT,PLAIN,HEXAGON(M764)	EA 1
272	17	PAOZZ	5310-00-835-2037	MS35691-53	96906	NUT,PLAIN,HEXAGON(M764)	EA 1
272	18	PAOZZ	5310-00-823-8803	MS27183-21	96906	WASHER,FLAT(M64)	EA 2
272	19	PAOZZ	5305-00-725-4105	MS90726-164	96906	SCREW,CAP,HEXAGON HEAD(M764)	EA 1
272	20	PAOZZ	5315-00-815-8840	MS35810-4	96906	PIN,STRAIGHT,HEADED(M764)	EA 1
272	21	PAOZZ	2590-00-760-5841	11623113	19207	LEVER,REMOTE CONTROL(M764)	EA 1
272	22	PAOZZ	3040-00-441-8801	11623115	19207	CLEVIS ASSEMBLY,ROD(M764)	EA 1
272	23	PAOZZ	5315-00-842-3044	MS24665-283	96906	PIN,COTTER(M764)	EA 3
273	1	PAOZZ	5315-00-816-1794	MS24665-285	96906	PIN,COTTER(V18A/MTQ)	EA 1
273	2	PAOZZ	5310-00-842-1490	MS35692-37	96906	NUT,CASTELLATED(V18A/MTQ)	EA 1
273	3	PAOZZ	5310-00-809-3079	MS27183-19	96906	WASHER(V18A/MTQ)	EA 1
273	4	PAOZZ	5315-00-198-5986	MS24692-331	96906	PIN,TAPERED,PLAIN(V18A/MTQ)	EA 1
273	5	XBOZZ		127818	95109	LEVER(V18A/MTQ)	EA 1
273	6	XBOZZ		137180	21450	PIN(V18A/MTQ)	EA 3
273	7	XBOZZ	5315-00-140-1938	MS35810-6	96906	PIN(V18A/MTQ)	EA 3
273	8	PAOZZ	5306-00-464-4763	7540183	19207	BOLT,EYE(V18A/MTQ)	EA 1
273	9	XBOZZ	3040-00-449-0528	7374026	19207	CONNECTING LINK,RIGID(V18A/MTQ)	EA 1
273	10	PAOZZ	5310-00-834-8734	MS35691-37	96906	NUT,PLAIN,HEXAGON(V18A/MTQ)	EA 1

(1)	(2)	(3)	(4)	(5)	(6)	(7)	(8)
ILLUS.							QTY
(a)	(b)	SMR	NATIONAL	PART		DESCRIPTION	U/M
FIG.	ITEM	CODE	STOCK	NUMBER	FSCM		INC
NO.	NO.		NUMBER			USABLE ON CODE	IN
							UNIT
						2001-HOIST, CAPSTAN, WINDLASS, CRANE OR WINCH ASSEMBLY (CONT'D)	
273	11	XBOZZ	5340-00-177-3957	MS35812-11	96906	YOKE (V18A/MTQ)	EA 2
273	12	PAOZZ	5310-00-880-7746	MS51968-5	96906	NUT, PLAIN, HEXAGON (V18A/MTQ)	EA 2
273	13	PAOZZ	5310-00-407-9566	MS35338-45	96906	WASHER, LOCK (V18A/MTQ)	EA 2
273	14	PAOZZ	5306-00-225-9094	MS90726-39	96906	BOLT (V18A/MTQ)	EA 2
273	15	XBOZZ		W2820A	95109	ARM (V18A/MTQ)	EA 1
273	16	XBOZZ	5315-00-616-5530	MS35756-15	96906	KEY (V18A/MTQ)	EA 2
273	17	XOBZZ		W2925B	95109	SHAFT (V18A/MTQ)	EA 1
273	18	XBOZZ	5315-00-842-3044	MS24665-283	96906	PIN, COTTER (V18A/MTQ)	EA 2
273	19	XBOZZ		MS34810-34	96906	PIN (V18A/MTQ)	EA 3
273	20	PAOZZ	5340-00-985-0823	MS35812-4	96906	YOKE (V18A/MTQ)	EA 2
273	21	XBOZZ		W2972A	95109	STUD (V18A/MTQ)	EA 1
273	22	XBOZZ		127S20	95109	ARM (V18A/MTQ)	EA 1
273	23	PAOZZ	5310-00-835-2037	MS35691-53	96906	NUT (V18A/MTQ)	EA 1
273	24	PAOZZ	5310-00-763-8905	MS51968-20	96906	NUT, PLAIN, HEXAGON (V18A/MTQ)	EA 1
273	25	PAOZZ	5310-00-823-8803	MS27183-21	96906	WASHER (V18A/MTQ)	EA 1
273	26	XBOZZ		W2969A	95109	BAR (V18A/MTQ)	EA 1
273	7	PAOZZ	5310-00-732-0559	MS51968-8	96906	NUT, PLAIN, HEXAGON (V18A/MTQ)	EA 1
273	28	PAOZZ	5310-00-732-0560	MS51968-14	96906	NUT, PLAIN, HEXAGON (V18A/MTQ)	EA 1
273	29	XBOZZ		W2961B	95109	ROD (V18A/MTQ)	EA 1
273	30	PAOZZ	5310-00-820-6653	MS35338-50	96906	WASHER, LOCK (V18A/MTQ)	EA 1
273	31	XBOZZ		JH712	95109	BOLT (V18A/MTQ)	EA 1
273	32	XBOZZ		W2974B	95109	LEVER (V18A/MTQ)	EA 1
273	33	PAOZZ	5310-00-761-6882	MS51967-2	96906	NUT, PLAIN, HEXAGON (V18A/MTQ)	EA 1
273	34	PAOZZ	5310-00-637-9541	MS35338-46	96906	WASHER, LOCK (V18A/MTQ)	EA 1
273	35	PAOZZ	5305-00-068-0502	MS90725-6	96906	SCREW, CAP, HEXAGON HEAD (V18A/MTQ)	EA 1
273	36	PAOZZ	5310-00-823-8804	MS27183-9	96906	WASHER, FLAT (V18A/MTQ)	EA 1
273	37	XBOZZ		W2965A	95109	BRACKET (V18A/MTQ)	EA 1
274	1	PAOZZ	5310-00-880-7745	MS51968-11	96906	NUT, PLAIN, HEXAGON (M764), V17A/MTQ, V18A/MTQ)	EA 8
274	2	PAOZZ	5310-00-209-0965	MS35338-47	96906	WASHER, LOCK (M764, V17A/MTQ, V18A/MTQ)	EA 8
274	3	PAOZZ	5306-00-207-5736	7-73-219	95109	BOLT (M764, V17A/MTQ, V18A/MTQ)	EA 8

(1) ILLUS.	(2)	(3)	(4)	(5)	(6)	(7)	(8)
(a) FIG. NO.	(b) ITEM NO.	SMR CODE	NATIONAL STOCK NUMBER	PART NUMBER	FSCM	DESCRIPTION USABLE ON CODE	U/M INC IN UNIT
						2001-HOIST,CAPSTAN,WINDLASS,CRANE OR WINCH ASSEMBLY (CONT'D)	
274	4	XBOZZ		108641	21450	PIN (M764,V17A/MTQ,V18A/MTQ)	EA 1
274	5	PAOZZ	5315-00-013-7214	MS24665-359	96906	PIN, COTTER (M764, V17A/MTQ,V18A/MTQ)	EA 1
274	6	PAOZZ	5310-00-415-1490	5294103	19207	NUT (M764,V17/MTQ,V18A/MTQ)	EA 1
274	7	XBOZZ		138S45	95109	NUT (M764,V17/MTQ,V18/MTQ)	EA 1
274	8	XBOZZ		101S45	95109	WASHER (M764, V17/MTQ,V18A/MTQ)	EA 1
274	9	XBOZZ		5198861	19207	KEY (M764,V17A/MTQ,V18A/MTQ)	EA 1
274	10	XBOZZ		3-1-1004	95109	FLANGE (M764,V17A/MTQ,V18A/MTQ)	EA 1
274	11	PAOZZ	2590-00-040-2126	8329866	19207	FLANGE: DRIVE SHAFT TO REAR WINCH HANGER BEARING (M764,V17A/MTQ, V18A/MTQ)	EA 1
274	12	PAOOO	2520-00-040-2127	8329867	19207	SHAFT,DRIVE: REAR WINCH W/UNIVERSAL JOINT M764, V17A/MTQ,V18A/MTQ)	EA 1
274	13	KOOZZ		5283404	19207	RING,RETAINING(PART OF KIT, P/N 8331569) (M764,V17A/MTQ,V18A/MTQ)	EA 8
274	14	KOOZZ		7971744	19207	BEARING,ASSEMBLY (PART OF KIT, P/N 8331569) (M764,V17A/MTQ,V18A/MTQ)	EA 8
274	15	KOOZZ		7971743	19207	JOURNAL ASSEMBLY (PART OF KIT, P/N 8331569) (M764,V17A/MTQ,V18A/MTQ)	EA 2
274	16	PAOZZ	4730-00-050-4203	MS15001-1	96906	FITTING,LUBRICATION (M764, V17A/MTQ,V18A/MTQ)	EA 2
274	17	PAOZZ	2520-00-692-6068	7521033	19207	YOKE (M764,V17A/MTQ,V18A/MTQ)	EA 2
274	18	PAOZZ	2520-00-692-6069	7521034	19207	YOKE (M764,V17A/MTQ,V18A/MTQ)	EA 1
274	19	PAOZZ	5310-00-528-3723	5283723	19207	WASHER,LOCK (M764,V17A/MTQ, V18A/MTQ)	EA 1
274	20	PAOZZ	5330-00-297-6330	8331570	19207	PACKING,PREFORMED (M764, V17A/MTQ,V18A/MTQ)	EA 1
274	21	PAOZZ	5310-00-242-5617	5283429	19207	NUT,PLAIN,KNURLED (M764, V17A/MTQ,V18A/MTQ)	EA 1
274	22	PAOZZ		7372746-1	19207	SHAFT (M764,V17A/MTQ,V18A/MTQ)	EA 1
274		PAOZZ	2520-00-702-4578	5702987	19207	PARTS KIT, UNIVERSAL JOINT (M764,V17A/MTQ,V18A/MTQ)	EA 2
274	13					RING (M764,V17A/MTQ,V18A/MTQ)	EA 4
274	14					BEARING (M764,V17A/MTQ,V18A/MTQ)	EA 4
274	15					JOURNAL (M764,V17A/MTQ,V18A/MTQ)	EA 1

(1) ILLUS.	(2) (a) (b) FIG. ITEM NO. NO.	(3) SMR CODE	(4) NATIONAL STOCK NUMBER	(5) PART NUMBER	(6) FSCM	(7) DESCRIPTION USABLE ON CODE	(8) QTY INC IN UNIT
						2001-HOIST,CAPSTAN,WINDLASS,CRANE OR WINCH ASSEMBLY (CONT'D)	
275	1	PAFFH	2590-00-351-7865	7954486	19207	WINCH,DRUM,VEHICLE: REAR MOUNTED (M756A2)	EA 1
275	2	PAFZZ	5305-00-782-9494	MS90725-114	96906	SCREW,CAP,HEXAGON HEAD: WORM DRIVE END BEARING RETAINING PLATE (M756A2)	EA 4
275	3	PAFZZ	5310-00-584-5272	MS35338-48	96906	WASHER,LOCK: WORM DRIVE END BEARING REETAINING PLATE (M756A2)	EA 4
275	4	PAFZZ	3110-00-740-9809	7409809	19207	CAP,RETAINING: WORM DRIVE END BEARING (M756A2)	EA 1
275	5	PAFZZ	5330-00-057-3823	7409822	19207	GASKET: WORM DRIVE,END BEARING RETAINING PLATE (M756A2)	EA 1
275	6	PAFZZ	5330-00-286-8149	500094	21450	SEAL, PLAIN,ENCASED: WORM DRIVE SHAFT (M756A2)	EA 2
275	7	PAFZZ	3110-00-554-3929	700287	21450	BEARING,BALL: WORM DRIVE SHAFT (M756A2)	EA 1
275	8	PAFZZ	5315-00-281-7652	8327444	19207	KEY, MACHINE, GEAR: WORM, DRUM DRIVE, BEARING END (M756A2)	EA 2
275	9	PAFZZ	2590-00-231-0219	7954478	19207	WORM,DRUM DRIVE: LH (M756A2)	EA 1
275	10	PAFZZ	5305-00-880-4012	MS90725-185	96906	SCREW, CAP, HEXAGON HEAD: REAR AND TOP TENSION CHANNEL (M756A2)	EA 4
275	11	PAFZZ	5310-00-584-7888	MS35338-51	96906	WASHER,LOCK:REAR AND TOP TENSION CHANNEL (M756A2)	EA 4
275	12	PAFZZ	9520-00-740-9812	7409812	19207	CHANNEL,TENSION TIE: REAR (M756A2)	EA 1
275	13	PAFZZ	2590-00-405-1931	7954484	19207	CASE,GEAR (M756A2)	EA 1
275	14	PAOZZ	4730-00-278-3380	MS49005-10	96906	PLUG, PIPE,3-GEAR CASE, 4-FRAME (M756A2)	EA 7
275	15	PAFZZ	2520-00-740-9813	7409813	19207	CHANNEL, TENSION TIE: TOP (M756A2)	EA 1
275	16	MFFZZ		11647844	19207	BLOCK, WINCH: WOOD (MFD FROM WOOD, P/N MILW39126CLA3X4-3-8-X8-3-4 (81349)	EA 2
275	17	PAFZZ	5305-00-983-7481	MS16997-172	96906	SCREW, CAP, SOCKET HEAD, HEXAGON: FOR WINCH BLOCK (M756A2)	EA 4
275	18	PAFZZ	5315-00-281-7650	8327443	19207	KEY, MACHINE: SLIDING CLUTCH DRUM (M756A2)	EA 2
275	19	PAFZZ	2520-00-921-0478	7954473	19207	SHAFT, DRUM (M756A2)	EA 1
275	20	PAFZZ	3120-00-740-9800	7409800	19207	BEARING, SLEEVE: DRUM SHAFT (M756A2)	EA 5
275	21	PAFZZ	3020-00-740-9823	7409823	19207	GEAR, WORM WHEEL: DRUM SHAFT (M756A2)	EA 1
275	22	PAFZZ	5330-00-740-9821	7409821	19207	GASKET: GEAR CASE COVER NONMETALLIC (M756A2)	EA 1

(1) ILLUS.	(2) (a) FIG. NO.	(3) (b) ITEM NO.	(4) SMR CODE	(5) NATIONAL STOCK NUMBER	(6) PART NUMBER	(7) FSCM	(8) DESCRIPTION USABLE ON CODE	(9) U/M	(10) (8) QTY INC IN UNIT
							2001-HOIST,CAPSTAN,WINDLASS,CRANE OR WINCH ASSEMBLY (CONT'D)		
275	23	PAFZZ	2520-00-923-4233	7954476	19207		COVER, GEAR CASE (M756A2)	EA	1
275	24	PAFZZ	5310-00-820-6653	MS35338-50	96906		WASHER, LOCK: REAR WINCH MOUNTING BOLT (M756A2)	EA	8
275	25	PAFZZ	5305-00-958-5267	MS35190-343	96906		SCREW, MACHINE: GEAR CASE COVER (M756A2)	EA	4
275	26	PAFZZ	5306-00-740-9803	7409803	19207		BOLT, MACHINE: REAR WINCH MOUNTING (M756A2)	EA	8
275	27	PAFZZ	5330-00-740-9697	7409697	19207		SEAL,PLAIN ENCASED: DRUM GEAR CASE END OIL (M756A2)	EA	1
275	28	PAOZZ	5305-00-725-0197	MS51963-172	96906		SETSCREW: REAR WINCH DRUM (M756A2)	EA	1
275	29	PAFZZ	2590-00-118-5551	7954477	19207		DRUM ASSEMBLY (M756A2)	EA	1
275	30	PAFZZ	3120-00-740-9685	7409685	19207		RING,THRUST: SLIDING DRUM (M756A2)	EA	1
275	31	PAFZZ	2520-00-740-9814	7409814	19207		CLUTCH,HALF-POSITIVE: SLIDING DRUM (M756A2)	EA	1
275	32	PAFZZ	5330-00-740-9696	7409696	19207		SEAL, PLAIN ENCASED: END FRAME, OIL (M756A2)	EA	1
275	33	PAFZZ	3120-00-740-9591	7409591	19207		RING,THRUST: END FRAME BEARING (M756A2)	EA	1
275	34	PAFZZ	5305-00-058-9379	MS51977-51	96906		SETSCREW: CLUTCH SHIFTER YOKE SHAFT (M756A2)	EA	1
275	35	PAFZZ	5330-00-866-6236	7418774	19207		SEAL,PLAIN ENCASED: CLUTCH SHIFTER YOKE SHAFT (M756A2)	EA	1
275	36	PAFZZ	5315-00-616-5521	MS35756-13	96906		KEY, WOODRUFF: CLUTCH SHIFTER YOKE SHAFT (M756A2)	EA	2
275	37	PAFZZ	2520-00-745-7685	7017190	19207		SHAFT,STRAIGHT: CLUTCH SHIFTER YOKE (M756A2)	EA	1
275	38	PAFZZ	2520-00-860-7340	7017195	19207		YOKE, CLUTCH SHIFTER (M756A2)	EA	1
275	39	XBFZZ	2590-00-222-8991	7954482	19207		FRAME, END (M756A2)	EA	1
275	40	PAFZZ	5340-00-740-9684	7409684	19207		PLUG,EXPANSION: END FRAME (M756A2)	EA	1
275	41	PAOZZ	5305-00-873-6946	7538733	19207		SCREW, ADJUSTING: DRAG BRAKE ADJUSTMENT (M756A2)	EA	1
275	42	PAFZZ	5360-00-573-3334	7538712	19207		SPRING,HELICAL COMPRESSION: DRAG BRAKE ADJUSTING WIRE (M756A2)	EA	1
275	43	PAFZZ	5310-00-045-1081	451081	21450		NUT,SELF-LOCKING: FRAME TO CASE TIE ROD (M756A2)	EA	1
275	44	PAF	5315-00-059-0029	590029	21450		PIN,STRAIGHT, HEADLESS: END FRAME (M756A2)	EA	1
275	45	PAFZZ	5310-00-838-1702	MS35691-57	96906		NUT,PLAIN HEXAGON: FRAME TO CASE TIE ROD (M756A2)	EA	2

TM9-2320-209-34P

(1) ILLUS.	(2) (a) FIG. NO.	(3) SMR ITEM CODE NO.	(4) NATIONAL STOCK NUMBER	(5) PART NUMBER	(6) FSCM	(7) DESCRIPTION USABLE ON CODE	(8) QTY INC IN UNIT
						2001-HOIST,CAPSTAN,WINDLASS,CRANE OR WINCH ASSEMBLY (CONT'D)	
275	46	PAFZZ	2540-00-753-8726	7538726	19207	SHOE ASSEMBLY: DRAG (M756A2)	EA 1
275	47	PAFZZ	2590-00-919-2915	7954454	19207	SLEEVE,END BEARING: DRIVE WORM BEARING (M756A2)	EA 1
275	48	PAFZZ	5306-00-740-9677	7409677	19207	ROD,TIE:THREADED END, END FRAME TO GEAR CASE (M756A2)	EA 1
275	49	PAFZZ	4730-00-042-6318	7409614	19207	PLUG,PIPE:SLIDING DRUM (M756A2)	EA 1
275	50	PAOZZ	5305-00-253-5618	MS21318-27	96906	SCREW, DRIVE: TO ATTACH INSTRUCTION PLATES (M756A2)	EA 8
275	51	PAOZZ	9905-00-634-5269	7994966	19207	PLATE,INSTRUCTION: CAUTION, WINCH DRUM LOCK (M756A2)	EA 1
275	52	PAOZZ	9905-00-913-6879	8690899	19207	PLATE,INSTRUCTION: WARNING, CLUTCH LEVER(M756A2)	EA 1
276	1	PAOZZ	5315-00-696-0789	8723828	19207	POPPET:DRUM LOCK POPPET (M756A2)	EA 1
276	2	PAOZZ	5365-00-409-8987	8343681	19207	SPACER: DRUM LOCK(M756A2)	EA 1
276	3	PAOZZ	5360-00-753-8706	7538706	19207	SPRING, HELICAL COMPRESSION (M756A2)	EA 2
276	4	PAOZZ	5306-00-753-8725	7538725	19207	BOLT, INTERNALLY RELIEVED: DRUM LOCK POPPET LATCH LOCK (M756A2)	EA 1
276	5	PAOZZ	2540-00-740-9150	7409150	19207	LATCH DRUM POPPET: LOCK (M756A2)	EA 1
276	6	PAOZZ	5310-00-880-7744	MS51967-5	96906	NUT, PLAIN,HEXAGON: DRUM LOCK POPPET LATCH (M756A2)	EA 1
277	1	XBFFZ		7409197	19207	KEY,MACHINE: AUTOMATIC BRAKE, DISK TO WORM GEAR SHAFT (M756A2)	EA 1
277	2	PAFZZ	3110-00-554-3929	700287	21450	BEARING, BALL:DRIVE WORM (M756A2)	EA 1
277	3	PAFZZ	5330-00-057-3823	7409822	19207	GASKET,END CAP: AUTOMATIC BRAKE HOUSING (M756A2)	EA 1
277	4	PAFZZ	3040-00-118-5554	7954475	19207	HOUSING, WINCH BRAKE: AUTOMATIC BRAKE ASSEMBLY(M756A2)	EA 1
277	5	PAFZZ	5310-00-584-5272	MS35338-48	96906	WASHER, LOCK: AUTOMATIC BRAKE HOUSING (M756A2)	EA 4
277	6	PAFZZ	5305-00-725-4187	MS90726-114	96906	SCREW,CAP, HEXAGON HEAD: AUTOMATIC BRAKE HOUSING (M756A2)	EA 4
277	7	PAFZZ	2520-00-740-9817	7409817	19207	DISK,WINCH BRAKE: REAR WINCH AUTOMATIC BRAKE ASSEMBLY (M756A2)	EA 1
277	8	PAFZZ	5310-00-595-5839	8330414	19207	WASHER,FLAT:WINCH BRAKE DISK RETAINING (M756A2)	EA 1
277	9	PAFZZ	5305-00-226-7767	MS90726-109	96906	SCREW, CAP, HEXAGON HEAD: WINCH BRAKE DISK REATINING (M756A2)	EA 1
277	10	PAFFF	2590-00-740-9565	7409565	19207	BAND ASSEMBLY, AUTOMATIC BRAKE (M756A2)	EA 1

(1) ILLUS.	(2) (a) FIG. NO.	(3) (b) ITEM NO.	(4) SMR CODE	(5) NATIONAL STOCK NUMBER	(6) PART NUMBER	(7) FSCM	(8) DESCRIPTION USABLE ON CODE	(9) U/M	(10) QTY INC IN UNIT
							2001-HOIST,CAPSTAN,WINDLASS,CRANE OR WINCH ASSEMBLY (CONT'D)		
277	11		XA		7954469	19207	BAND: AUTOMATIC BRAKE (M756A2)	EA	1
277	12		PAFZZ	5320-00-262-6487	MS16536-91	96906	RIVET,TUBULAR: LINING TO BAND ASSEMBLY, AUTOMATIC BRAKE (M756A2)	EA	9
277	13		PAFZZ	2530-00-740-9387	7409387	19207	LINNING, FRICTION: AUTOMATIC BRAKE (M756A2)	EA	1
277	14		PAFZZ	5330-00-895-3424	7973339	19207	GASKET: AUTOMATIC BRAKE CASE (M756A2)	EA	1
277	15		PAFZZ	2520-00-740-9816	7409816	19207	COVER,BRAKE CASE (M756A2)	EA	1
277	16		PAOZZ	9905-00-141-1619	8690900	19207	PLATE,CAUTION: AUTOMATIC BRAKE COVER (M756A2)	EA	1
277	17		PAOZZ	5320-00-764-3752	MS20615-4B3	96906	RIVET,BUTTON: CAUTION PLATE, AUTOMATIC BRAKE COVER (M756A2)	EA	4
277	18		PAFZZ	5306-00-018-7527	187527	21450	BOLT, ASSEMBLED WASHER: COVER, BRAKE CASE (M756A2)	EA	6
277	19		PAFZZ	5360-00-664-4374	5277992	19207	SPRING,HELICAL COMPRESSION: AUTOMATIC BRAKE ADJUSTING WIRE (M756A2)	EA	1
277	20		PAOZZ	5305-00-873-6946	7538733	19207	SETScrew: AUTOMATIC BRAKE, ADJUSTING (M756A2)	EA	1
277	21		PAFZZ	5310-00-080-6004	MS27183-14	96906	WASHER,FLAT: AUTOMATIC BRAKE ADJUSTING SCREW (M756A2)	EA	1
277	22		PAFZZ	5340-00-050-1589	MS35648-3	96906	PLUG,EXPANSION: AUTOMATIC BRAKE CASE (M756A2)	EA	1
278	1		PAOZZ	5315-00-064-2701	11677139	19207	PIN,STRAIGHT HEADED: SHEAR,REAR WINCH DRIVE SPROCKET (M756A2)	EA EA	1 1
278	2		PAOZZ	3040-00-402-5646	11647730	19207	HUB: REAR WINCH DRIVE SPROCKET (M756A2)	EA	1
278	3		PAOZZ	5315-00-821-2367	11647732	19207	PIN STRAIGHT,HEADLESS: REAR WINCH HUB TO SPROCKET (M756A2)	EA	1
278	4		PAOZZ	3120-00-689-3585	11647731	19207	BUSHING: REAR WINCH DRIVE SPROCKET BEARING, SLEEVE (M756A2)	EA	1
278	5		PAOZZ	3020-00-349-9168	11647734	19207	SPROCKET: REAR WINCH DRIVE SHAFT (M756A2)	EA	1
278	6		PAOZZ	5315-00-839-2325	MS24665-132	96906	PIN, COTTER: REAR WINCH SHEAR PIN (M756A2)	EA	2
278	7		PAOZZ	5365-00-081-6012	11647729	19207	RING: REAR WINCH DRIVE SPROCKET HUB (M756A2)	EA	1
278	8		PAOZZ	5365-00-252-4770	MS16624-1225	96906	RING,RETAINING: WINCH DRIVE SPROCKET (M756A2)	EA	1

(1) ILLUS.	(2)	(3)	(4)	(5)	(6)	(7)	(8)	
(a) FIG. NO.	(b) ITEM NO.	SMR CODE	NATIONAL STOCK NUMBER	PART NUMBER	FSCM	DESCRIPTION USABLE ON CODE	U/M	QTY INC IN UNIT
						2001-HOIST,CAPSTAN,WINDLASS,CRANE OR WINCH ASSEMBLY (CONT'D)		
278	9	PAOZZ	5340-00-050-1589	MS35648-3	96906	PLUG, EXPANSION: REAR WINCH HUB AND SPROCKET (M756A2)	EA	2
278	10	PAOZZ	4730-00-050-4208	MS15003-1	96906	FITTING, LUBRICATION: REAR WINCH DRIVE SPROCKET (M756A2)	EA	1
278	11	XBOZZ		11647827-1	19207	CHAIN,DRIVE: REAR WINCH WORM DRIVE TO PTO, 80-LRC-B,45 LINKS, 45 FOOT, LG (W/CONNECTING LINK, P/N 11647827-2) (M756A2)	EA	1
278	12	XBOZZ		11647828	19207	SPROCKET: PTO FOR REAR WINCH DRIVE CHAIN, 6.271 OD, ID.BORE TAPER .125 PER IN. (M756A2)	EA	1
279	1	PAOZZ	5310-00-809-4058	MS27183-10	96906	WASHER,FLAT: DATA AND GUIDE PLATE TO CAB PROTECTOR (M756A2)	EA	2
279	2	PAOZZ	5310-00-582-5965	MS35338-44	96906	WASHER,LOCK: DATA AND GUIDE PLATE TO CAB PROTECTOR,S, CD-PLTD, 1/4-IN. NOM. SIZE, .267 ID.,.109W,.027 THK, .493 OD (M756A2)	EA	2
279	3	PAOZZ	5305-00-052-6923	MS24629-59	96906	SCREW,TAPPING: FOR DATA AND GUIDE PLATE TO CAB PROTECTOR (M756A2)	EA	2
279	4	PAOZZ	9905-00-207-9393	11677056	19207	PLATE,DATA: IDENTIFICATION FOR REAR WINCH CONTROL LEVER (M756A2)	EA	1
279	5	XBOZZ	5340-00-139-4615	11647767	19207	PLATE, GUIDE: REAR WINCH CONTROL LEVER (M756A2)	EA	1
279	6	PAOZZ	2540-00-702-0053	11647761	19207	HOUSING ASSEMBLY, SPRING: WINCH CONTROL (M756A2)	EA	1
279	7	POAZZ	5315-00-995-9868	MS35671-23	96906	PIN,GROOVED,HEADLESS: TO ATTACH SHIFT LEVER (M756A2)	EA	1
279	8	XBOZZ		11647766	19207	SPRING,HELICAL COMPRESSION (M756A2)	EA	2
279	9	XBFZZ	5340-00-139-4614	11647764	19207	LEVER,SHIFT: WINCH CONTROL (M756A2)	EA	1
279	10	PAFZZ	5315-00-814-6943	MS35671-38	96906	PIN,GROOVED: SHIFT LEVER AND ADAPTER SLEEVE (M756A2)	EA	2
279	11	PAOZZ	5315-00-451-8598	11647765	19207	SHAFT,ADAPTER:WINCH CONTROL SHIFT LEVER(M756A2)	EA	1
279	12	PAOZZ	3010-00-502-5406	11647762	19207	SLEEVE,ADAPTER:WINCH CONTROL SHIFT LEVER(M756A2)	EA	1
279	13	PAOZZ	5305-00-724-5839	MS51963-99	96906	SETSCREW:ADAPTER SLEEVE TO WINCH SHAFT(M756A2)	EA	1
279	14	PAOZZ	5340-00-138-4016	11647763	19207	GUIDE,SPRING:WINCH CONTROL (M756A2)	EA	1
280	1	MFOZZ	4010-00-171-6315	11647878-1	19207	ROPE,WIRE:REAR WINCH,300FT., TYPE 1,CLASS2,6X19,1/2 OD CONSTR 3 UNCOATED,PREFORMED PLOW S,REGULAR LAY(M756A2)	EA	1

TM9-2320-209-34P

(1) ILLUS. (a) FIG. NO.	(2) (b) ITEM NO.	(3) SMR CODE	(4) NATIONAL STOCK NUMBER	(5) PART NUMBER	(6) FSCM	(7) DESCRIPTION USABLE ON CODE	(8) QTY INC IN UNIT
						2001-HOIST,CAPSTANWINDLASS,CRANE OR WINCH ASSEMBLY(CONT'D)	
280	2	PAOOO	4030-00-262-3152	7071882	19207	SOCKET,WIRE ROPE,CABLE AND CHAIN ASSEMBLY(M756A2)	EA 1
280	3	XBOZZ		7071899	19207	SLEEVE:WIRE ROPE,S,1-14UNS-1AX 2-9/16(M756A2)	EA 1
280	4	XBOZZ		7071905	19207	PLUG:WIRE ROPE(M756A2)	EA 1
280	5	XA		7071876	19207	SOCKET,WIRE ROPE, CLEVIS(M756A2)	EA 1
280	6	PAOZZ	5306-00-321-6118	7071893	19207	BOLT,SHOULDER:WIRE ROPE CLEVIS S,3/4-16UNF-2AX 2-29/32(M756A2)	EA 1
280	7	PAOZZ	5310-00-842-1190	MS35691-61	96906	NUT,PLAIN,HEXAGON:FOR CLEVIS BOLT,P/N7071893(M756A2)	EA 1
280	8	PAOOO	4010-00-930-6580	10944639-3	19207	CHAIN ASSEMBLY,WINCH CABLE END:1/2-IN FOR 1/2 IN.WIRE ROPE(M756A2)	EA 1
280	9	PAOZZ	4010-00-838-7476	7717023	19207	LINK,CHAIN,SWING:FOR 1/2-IN.CHAIN(M756A2)	EA 1
281	1	PAOZZ	4730-00-221-2139	MS20913-4S	96906	PLUG,PIPE(M764)	EA 1
281	2	PAOZZ	4730-00-246-9202	127964	21450	ELBOW,PIPE(M764)	EA 1
281	3	PAOZZ	5310-00-959-1488	MS51922-21	96906	NUT,SELF-LOCKING(M764)	EA 1
281	4	PAOZZ	5305-00-269-2800	MS90726-57	96906	SCREW,CAP,HEXAGON HEAD (M764)	EA 1
281	5	PAOZZ	5340-00-702-2848	MS21333-128	96906	CLAMP,LOOP(M764)	EA 1
281	6	XBOZZ		11677092	19207	BRACKET:CLAMP MTG(M764)	EA 1
281	7	PAOZZ	4730-00-921-3614	MS51953-87	96906	NIPPLE,PIPE(M764)	EA 1
281	8	PAOZZ	4730-00-278-4773	127963	19207	ELBOW,PIPE(M764)	EA 1
281	9	PAOZZ	4730-00-196-1495	MS51953-80	96906	NIPPLE,PIPE(M764)	EA 1
281	10	PAOZZ	4730-00-253-4414	MS39230-4	96906	ELBOW,PIPE(M764)	EA 1
281	11	PAFHH	2590-00-402-5200	11623130	19207	WINCH ASSEMBLY:REAR,WITH CABLE LEVEL WINDER(REFER TO TM9-3830-206-34P FOR REPAIR PARTS)(V18A/MTQ,M764)	EA 1
282		PAFHH	2590-00-040-2112	8329808	19207	WINCH ASSEMBLY:REAR,WITH PILLOW BLOCK AND AUXILIARY SHAFT(REFER TO TM9-3830-206-34P FOR REPAIR PARTS) (V17A/MTQ)	EA 1
283	1	PAOZZ	5315-00-298-1481	MS24665-357	96906	PIN,COTTER(M47,M59, M342,M342A)	EA 4
283	2	PAOZZ	5315-00-140-1938	MS35810-36	96906	PIN,STRAIGHT(M47,M59, M342,M342A2)	EA 4

(1) ILLUS.	(2) (a) FIG. NO.	(3) (b) ITEM NO.	(4) SMR CODE	(5) NATIONAL STOCK NUMBER	(6) PART NUMBER	(7) FSCM	(8) DESCRIPTION USABLE ON CODE	(9) U/M	(10) QTY INC IN UNIT
							2001-HOIST,CAPSTAN,WINDLASS,CRANE OR WINCH ASSEMBLY(CONT'D)		
283	3		PAOZZ	2590-00-177-7823	10871763	19207	ROD,CONTROL HOIST(M47,M59, M342,M342A2)	EA	1
283	4		PAOZZ	5340-00-177-3957	MS35812-11	96906	CLEVIS(M47,M59,M342,M342A2)	EA	2
283	5		PAOZZ	5310-00-732-0560	MS51968-14	96906	NUT,PLAIN,HEXAGON(M47, M59,M342,M342A2)	EA	2
283	6			5305-00-425603	21450		SCREW A1 (M47,M59,M342,M342A2)	EA	1
283	7		PAFZZ		11609253	19207	ARM(M47,M59,M342,M342A2)	EA	1
283	8		PAOZZ		11609252	19207	LINK ASSEMBLY(M47,M59, M342,M342A2)	EA	1
283	9		PAOZZ	5340-00-177-3957	MS35812-11	96906	CLEVIS(M47,M59,M342,M342A2)	EA	2
283	10		PAOZZ	5310-00-732-0560	MS51968-14	96906	NUT,PLAIN,HEXAGON (M47,M59,M342,M342A2)	EA	2
283	11		PAOZZ	5310-00-067-9507	MS51922-37	96906	NUT,SELF-LOCKING (M47,M59,M342,M342A2)	EA	1
283	12		PAOZZ	5305-00-716-8183	MS90726-116	96906	SCREW,CAP,HEXAGON HEAD (M47,M59,M342,M342A2)	EA	1
283	13		PAOZZ	2520-00-741-1413	7411413	19207	LEVER,SHIFT CONTROL (M47,M59,M342,M342A2)	EA	1
283	14		PAOZZ	5315-00-616-5520	MS35756-14	96906	KEY(M47,M59,M342,M342A2)	EA	1
283	15		PAOZZ	5310-00-959-1488	MS51922-21	96906	NUT,SELF-LOCKING (M47,M59,M342,M342A2)	EA	4
283	16		PAOZZ	5305-00-269-2805	MS90726-62	96906	SCREW,CAP,HEXAGON HEAD (M47,M59,M342,M342A2)	EA	4
283	17		PAOZZ	4730-00-050-4208	MS15003-1	96906	FITTING,LUBRICATION:SHIFTER CONTROL LEVER BRACKET (M47,M59,M342,M342A2)	EA	2
283	18		PAOZZ	2520-00-741-1410	7411410	19207	BRACKET,CONTROL LEVER (M47,M59,M342,M342A2)	EA	2
283	19		PAOZZ	5310-00-080-6004	MS27183-14	96906	WASHER(M47,M59,M342,M342A2)	EA	1
283	20		PAOZZ	5360-00-752-1975	7521975	19207	SPRING,HELICAL,COMPRESSION: SHIFTER CONTROL LEVER LOCK PIN (M47,M59,M342,M342A2)	EA	1
283	21		PAOZZ	2590-00-936-7873	7411387	19207	LOCK,HOIST,LEVER (M47,M59,M342,M342A2)	EA	1
283	22		PAFZZ	2540-00-134-5094	8757720	19207	LEVER ASSEMBLY SHIFT: DRIVERS CONTROL W/SHAFT,WELDED (M47,M59,M342,M342A2)	EA	1
283	23		PAFZZ	5330-00-736-8416	7368416	19207	SEAL,HOIST SHIFT:SHIFTER CONTROL LEVER(M47,M59,M342, M342A2)	EA	1

(1) ILLUS.	(2) (a) (b) FIG. ITEM NO. NO.	(3) SMR CODE	(4) NATIONAL STOCK NUMBER	(5) PART NUMBER	(6) FSCM	(7) DESCRIPTION USABLE ON CODE	(8) QTY INC IN UNIT
						2001-HOIST,CAPSTAN,WINDLASS,CRANE OR WINCH ASSEMBLY(CONT'D)	
284	1	PAOZZ	4720-00-740-9039	7409039	19207	HOSE ASSEMBLY,RUBBER: HIGH PRESSURE(M47,M59)	EA 2
284	2	PAOZZ	4730-00-200-0349	8695830	19207	ELBOW,PIPE:CYLINDER BUSHING TO HOSE(M47,M59)	EA 2
284	3	PAOZZ	4730-00-740-9058	7409058	19207	ADAPTER,BUSHING: PUMP TO HOSE (M47,M59)	EA 2
284	4	PAOZZ	5365-00-182-9635	7409080	19207	SPACER,RING (M47,M59)	EA 3
284	5	PAFZZ	5360-00-597-4075	7409054	19207	SPRING,HELICAL (M47,M59)	EA 1
284	6	PAFZZ	3110-00-100-6159	104923	21450	BALL (M47,M59)	EA 1
284	7	PAFZZ	5365-00-740-9057	7409057	19207	PLUG,MACHINE THREAD: BASE(M47,M59)	EA 1
284	8	PAFZZ	2520-00-740-9056	7409056	19207	PLUNGER,CYLINDER BASE (M47,M59)	EA 1
284	9	PAFZZ	5310-00-763-8905	MS51968-20	96906	NUT,PLAIN,HEXAGON(M47,M59)	EA 8
284	10	PAFZZ	5310-00-820-6653	MS35338-50	96906	WASHER,LOCK(M47,M59)	EA 8
284	11	PAFZZ	5305-00-727-5677	MS90726-162	96906	SCREW,CAP,HEXAGON HEAD (M47,M59)	EA 8
284	12	XBFZZ		7409032	19207	BLOCK(M47,M59)	EA 2
284	13	XBFZZ		429740	21450	SCREW(M47,M59)	EA 10
284	14	XBFZZ		131142	21450	WASHER(M47,M59)	EA 10
284	15	XBFZZ	3130-00-740-9035	7409035	19207	CAP:BEARING(M47,M59)	EA 4
284	16	XBFZZ		7409033	19207	GUSSET(M47,M59)	EA 2
284	17	PAFZZ	5305-00-089-1294	MS51955-34	96906	SCREW(M47,M59)	EA 2
284	18	PAFZZ	4730-00-050-4208	MS15003-1	96906	FITTING,LUBRICATION: DUMP BODY HYDRAULIC HOIST(M47,M59)	EA 8
284	19	PAFZZ	2520-00-740-9034	7409034	19207	SHAFT MOUNTING(M47,M59)	EA 1
284	20	PAFZZ	4730-00-221-2136	MS20913-1S	96906	PLUG(M47,M59)	EA 1
284	21	PAFZZ	5305-00-225-9091	MS90726-36	96906	SCREW(M47,M59)	EA 8
284	22	XBFZZ		7409049	19207	WASHER,FLAT(M47,M59)	EA 8
284	23	XBFZZ		7409047	19207	COVER(M47,M59)	EA 1
284	24	PAFZZ	5330-00-740-9048	7409048	19207	GASKET:HEAD COVER END (M47,M59)	EA 1
284	25	PAFZZ	5306-00-696-5378	9409114	19207	BOLT,ASSEMBLED WASHER (M47,M59)	EA 3

(1) ILLUS.	(2) (a) FIG. NO.	(3) SMR ITEM CODE STOCK NUMBER	(4) NATIONAL PART NUMBER	(5) FSCM	(6) DESCRIPTION USABLE ON CODE	(7) U/M	(8) QTY INC IN UNIT
					2001-HOIST,CAPSTAN,WINDLASS,CRANE OR WINCH ASSEMBLY(CONT'D)		
284	26	PAFZZ	5330-00-740-9050	7409050	19207	RETAINER,PACKING:PISTON ROD (M47,M59)	EA 1
285	1	PAFZZ	4720-00-999-6466	10871983	19207	HOSE ASSEMBLY,RUBBER:DUMP BODY HOIST PUMP HYDRAULIC CYLINDER (M342,M342A2)	EA 4
285	2	PAFZZ	4730-00-496-2700	7409237	19207	UNION,ADAPTER(M342,M342A2)	EA 4
285	3	PAFZZ	5305-00-727-8815	MS90726-186	96906	SCREW,CAP,HEXAGON HEAD (M342,M342A2)	EA 8
285	4	PAFZZ	5310-00-584-7888	MS35338-51	96906	WASHER,LOCK:DUMP BODY HYDRAULIC HOIST BASE SHAFT BEARING CAP(342,M342A2)	EA 8
285	5	PAFZZ	2590-00-999-6469	8758374	19207	CAP,SHAFT BEARING:DUMP BODY HOIST BASE SHAFT BEARING, HYDRAULIC HOIST CYLINDER(M342,M342A2)	EA 4
285	6	PAFZZ	4730-00-050-4208	MS15003-1	96906	FITTING,LUBRICATION (M342,M342A2)	EA 2
285	7	PAFZZ	3040-00-512-9223	7974962	19207	PIN:DUMP BODY HOIST BASE SHAFT BEARING(M342,M342A2)	EA 2
286	1	PAFFF	2590-00-513-5786	8327979	19207	CYLINDER ASSEMBLY:HOIST(SAME AS CYLINDER ASSEMBLY,P/N10937990 (19207),EXCEPT WHERE INDIVIDUAL COMPONENTS ARE ANNOTATED)(M47,M59)	EA 1
286	1	PAFFF	2590-00-411-8324	10937990	19207	CYLINDER ASSEMBLY:DUMP BODY HOIST,HYDRAULIC(SAME AS CYLINDER ASSEMBLY,P/N8327979(19207),EXCEPT WHERE INDIVIDUAL COMPONENTS ARE ANNOTATED)(M342,M342A2)	EA 2
286	2	PAFZZ	5305-00-269-2805	MS90726-62	96906	SCREW,CAP,HEXAGON HEAD (M47,M59,M342,M342A2)	EA 13
286	3	PAFZZ	5310-00-637-9541	MS35338-46	96906	WASHER,LOCK:PACKING RETAINER MTG	EA 3
286	4	PAFZZ	5330-00-740-9050	7409050	19207	RETAINER,PACKING:PISTON ROD (M47,M59,M342,M342A2)	EA 1
286	5	PAFZZ	5330-00-269-4953	11609215	19207	PACKING,PREFORMED:"V" TYPE, PISTON ROD(M47,M59,M342,M342A2)	EA 1
286	6	PAFZZ	5310-00-595-7237	MS35333-42	96906	WASHER,LOCK:HEAD MTG,INTERNAL TEETH,3/8IN.SCREW SIZE	EA 10
286	7	PAFZZ	2590-00-513-5787	8327980	19207	HEAD(USED ON CYLINDER ASSEMBLY, P/N8327979(19207)OONLY) (M47,M59)	EA 1
286	7	PAFZZ	2590-01-013-6132	10937991	19207	HEAD(USED ON CYLINDER ASSEMBLY, P/N 10937990(19207),ONLY) (M342,M342A2)	EA 1

(1) ILLUS.	(2) (a) FIG. NO.	(3) (b) ITEM NO.	(4) SMR CODE	(5) NATIONAL STOCK NUMBER	(6) PART NUMBER	(7) FSCM	(8) DESCRIPTION USABLE ON CODE	(9) U/M	(10) QTY INC IN UNIT
							2001-HOIST,CAPSTAN,WINDLASS,CRANE OR WINCH ASSEMBLY(CONT'D)		
286	8	PAFZZ	5330-00-291-2439	8327984	19207		PACKING,PREFORMED:DUMP BODY HYDRAULIC HOIST CYLINDER HEAD (M47,M59,M342,M342A2)	EA	1
286	9	PAFZZ	5315-00-849-9854	MS24665-498	96906		PIN,COTTER(M47,M59, M342,M342A2)	EA	1
286	10	PAFZZ	5310-00-849-6874	MS35692-93	96906		NUT,PLAIN,SLOTTED(M47, M59,M342A2)	EA	1
286	11	PAFZZ	2590-00-287-8126	8327985	19207		RING,PISTON:HOIST CYLINDER (M47,M59,M342,M342A2)	EA	3
286	12	PAFZZ	3040-00-513-5788	8327983	19207		PISTON,HOIST CYLINDER:DUMP BODY HYDRAULIC HOIST CYLINDER (M47,M59,M342,M342A2)	EA	1
286	13	PAFZZ	2590-00-318-0912	8327986	19207		ROD:DUMP BODY HYDRAULIC HOIST CYLINDER PISTON(47,M59, M342,M342A2)	EA	1
286	14	PAFZZ	4730-00-834-6187	MS51884-7H	96906		PLUG,PIPE(M47,M59, M342,M342A2)	EA	3
286	15	PAFZZ	5360-00-597-4075	7409054	19207		SPRING,HELICAL:BY-PASS CONNECTOR(M47,M59,M342,M342A2)	EA	3
286	16	PAFZZ	3110-00-100-6159	MS19059-98	96906		BALL(USED ON CYLINDER ASSEMBLY, P/N 8327979(19207),ONLY) (M47,M59)	EA	3
286	16	PAFZZ	3110-00-142-6877	MS19061-16	96906		BALL(USED ON CYLINDER ASSEMBLY, P/N10937990(19207),ONLY) (M342,M342A2)	EA	3
286	17	PAFZZ	5305-00-089-1294	MS51955-34	96906		SETSCREW(M47,M59,M342,M342A2)	EA	1
286	18	PAFZZ	5365-00-740-9079	7409079	19207		PLUG,MACHINE THREAD:CYLINDER BASE CENTER(M47,M59,M342,M342A2)	EA	1
286	19	PAFZZ	4730-00-740-9058	7409058	19207		ADAPTER,BUSHING:BASE (M47,M59,M342,M342A2)	EA	2
286	20	PAFZZ	5365-00-531-0474	7409080	19207		SPACER,RING:DUMP BODY HYDRAULIC HOIST CYLINDER PISTON PLUG(M47,M342,M342A2)	EA	3
286	21	PAFZZ	4730-00-335-1812	8327982	19207		RESISTOR,FLUID FLOW PLUG: DUMP BODY HYDRAULIC HOIST CYLINDER PISTON ORIFICE(M47,M59, M342,M342A2)	EA	1
286	22	XAFZZ		8720944	19207		CYLINDER(M47,M59,M342,M342A2)	EA	1
287	1	PAFZZ	5305-00-782-9495	MS90725-111	96906		SCREW,CAP,HEXAGON HEAD (M47,M59,M342,M342A2)	EA	6
287	2	PAFZZ	5310-00-584-5272	MS35338-48	96906		WASHER,LOCK(M47,M59, M342,M342A2)	EA	6
287	3	XBFZZ	2590-00-135-6561	7409074	19207		SPACER:HOIST PUMP(M47,M59, M342,M342A2)	EA	1

(1) ILLUS. (a) FIG. NO.	(2) ITEM NO.	(3) SMR CODE	(3) NATIONAL STOCK NUMBER	(4) PART NUMBER	(5) FSCM	(6) DESCRIPTION USABLE ON CODE	(7) U/M	(8) QTY INC IN UNIT
						2001-HOIST,CAPSTAN,WINDLASS,CRANE OR WINCH ASSEMBLY(CONT'D)		
287	4	PAFZZ	5330-00-740-9082	11974	79025	GASKET:HOIST PUMP TO SPACER (M47,M59,M342,M342A2)	EA	2
287	5	PAFFF	2590-00-593-1790	8332101	19207	PUMP ASSEMBLY:HOIST(SAME AS PUMP ASSEMBLY,P/N8330480(19207), EXCEPT WHERE INDIVIDUAL COMPONENTS ARE ANNOTATED)(M47,M59)	EA	1
287	5	PAFFF	2520-00-040-2318	8330480	19207	PUMP ASSEMBLY:DUMP BODY HYDRAULIC HOIST(SAME AS PUMP ASSEMBLY, P/N8332101(19207),EXCEPT WHERE INDIVIDUAL COMPONENTS ARE ANNOTATED) (M342,M342A2)	EA	1
287	6	PAFZZ	5305-00-069-5580	MS90725-96	96906	SCREW,CAP,HEXAGON HEAD (USED ON PUMP ASSEMBLY, P/N8332101(19207),ONLY)(M47,M59)	EA	8
287	6	PAFZZ	5305-00-069-5583	MS90725-99	96906	SCREW,CAP,HEXAGON HEAD (USED ON PUMP ASSEMBLY, P/N8330480(19207),ONLY) (M342,M342A2)	EA	8
287	7	PAFZZ	5310-00-809-4085	MS27183-16	96906	WASHER,FLAT(M47,M59, M342,M342A2)	EA	8
287	8	PAFZZ	5315-00-058-9949	589949	21450	PIN,STRAIGHT,HEADLESS (M47,M59,M342,M342A2)	EA	4
287	9	XAFZZ		8328151	19207	COVER(M47,M59,M342,M342A2)	EA	1
287	10	PAFZZ	2590-00-593-1853	8328155	19207	SEAL,OIL PUMP:AND SEAT ASSEMBLY,HYDRAULIC HOIST PUMP DRIVE SHAFT,DUMP BODY(M47, M59,M342,M342A2)	EA	1
287	11	PAFZZ	3110-00-156-5427	700194	21450	BEARING,BALL,ANNULAR:MIL-STD- CODE 146-02532-0000,DR TWO DIRECTION THRUST CAP LOADING GROOVE,VERTEX OF CONTACT ANGLE LOCATED OUTSIDE,ABEC1,STD FIT,LT PRELOAD,REG SLUSH,25MM BORE, 52 MM DD,13/16 IN. W HOIST PUMP (USED ON PUMP ASSEMBLY,P/N8332101 (19207,ONLY)(M47,M59)	EA	4
287	11	PAFZZ	3110-00-554-3925	10599814-1	18876	BEARING,BALL,ANNULAR:DUMP BODY HOIST HYDRAULIC PUMP DRIVE SHAFT (USED ON PUMP ASSEMBLY,P/N8330480 (19207),ONLY)(M342,M342A2)	EA	4
287	12	XAFZZ		8328153	19207	PLATE(M47,M59,M342,M342A2)	EA	2
287	13	PAFZZ	5315-00-616-5523	MS35756-11	96906	KEY,WOODRUFF(USED ON PUMP ASSEMBLY,P/N8332101(19207), ONLY)(M47,M59)	EA	1
287	13	PAFZZ	5315-00-616-5520	MS35756-14	96906	KEY,WOODRUFF(USED ON PUMP ASSEMBLY,P/N8330480(19207), ONLY)(M342,M342A2)	EA	
287	14	PAFZZ	5315-00-012-4553	MS35756-17	96906	KEY,WOODRUFF(M47,M59, M342,M342A2)	EA	1

(1) ILLUS. (a) FIG. NO.	(2) ITEM NO.	(3) SMR CODE	(4) NATIONAL STOCK NUMBER	(5) PART NUMBER	(6) FSCM	(7) DESCRIPTION USABLE ON CODE	(8) QTY INC IN UNIT
						2001-HOIST,CAPSTAN,WINDLASS,CRANE OR WINCH ASSEMBLY(CONT'D)	
287	15	XAFZZ		8328156	19207	SHAFT,DRIVE(USED ON PUMP ASSEMBLY,P/N8332101(19207), ONLY)(M47,M59)	EA 1
287	15	XAFZZ		8330484	19207	SHAFT,DRIVE(USED ON PUMP ASSEMBLY,P/N8330480(19207), ONLY)(M342,M342A2)	EA 1
287	16	XAFZZ		8328157	19207	SHAFT,IDLER(USED ON PUMP ASSEMBLY,P/N8332101(19207), ONLY)(M47,M59)	EA 1
287	16	XAFZZ		8330485	19207	SHAFT,IDLER(USED ON PUMP ASSEMBLY,P/N8330480(19207),ONLY) (M342,M342A2)	EA 1
287	17	XAFZZ		8328152	19207	GEAR(USED ON PUMP ASSEMBLY, P/N8332101(19207),ONLY) (M47,M59)	EA 2
287	17	XAFZZ		8330483	19207	GEAR (USED ON PUMP ASSEMBLY, P/N8330480 (19207),ONLY) M342,M342A2)	EA 2
287	18	XAFZZ		8328152	19207	BODY(USED ON PUMP ASSEMBLY, P/N8332101(19207),ONLY) (M47,M59)	EA 1
287	18	XAFZZ		8330481	19207	BODY(USED ON PUMP ASSEMBLY, P/N 8330480(19207),ONLY) (M342,M342A2)	EA 1
287	19	PAFZZ	4730-00-954-1281	MS49005-4	96906	PLUG,PIPE(USED ON PUMP ASSEMBLY,P/N8330480(19207), ONLY)(M342,M342A2)	EA 1
287	19	XBFZZ		7064333	19207	PLUG(USED ON PUMP ASSEMBLY, P/N8332101(19207),ONLY) (M47,M59)	EA 2
287	20	XBFZZ		147487	21450	BALL(USED ON PUMP ASSEMBLY, P/N8332101(19207),ONLY) (M47,M59)	EA 2
287	21	XDFZZ		8720648	19207	SPRING(USED ON PUMP ASSEMBLY, P/N 8332102(19207),ONLY) (M47,M59)	EA 2
287	22	XBFZZ		8720647	19207	CAGE(USED ON PUMP ASSEMBLY, P/N8332101(19207),ONLY) (M47,M59)	EA 2
287	23	XAFZZ		8330482	19207	COVER(USED ON PUMP ASSEMBLY, P/N8330480(19207),ONLY) (M342,M342A2)	EA 1
287	23	XAFZZ		8332100	19207	COVER(USED ON PUMP ASSEMBLY, P/N8332101(19207),ONLY) (M47,M59)	EA 1
288	1	PAFZZ	5305-00-782-9495	MS90725-111	96906	SCREW,CAP,HEXAGON HEAD (M47,M59,M342,M342A2)	EA 6

(1) ILLUS. (a) FIG. NO.	(b) ITEM NO.	(2) SMR CODE	(3) NATIONAL STOCK NUMBER	(4) PART NUMBER	(5) FSCM	(6) DESCRIPTION USABLE ON CODE	(7) U/M	(8) QTY INC IN UNIT
						2001-HOIST,CAPSTAN,WINDLASS,CRANE OR WINCH ASSEMBLY(CONT'D)		
288	2	PAFZZ	5310-00-584-5272	MS35338-48	96906	WASHER, LOCK (M47,M59,M342,M342A2)	EA	6
288	3	PAFZZ	5305-00-269-3219	MS90725-69	96906	SCREW,CAP,HEXAGON HEAD (M47,M59,M342,M342A2)	EA	4
288	4	PAFZZ	5305-00-269-3228	MS90725-78	96906	SCREW,CAP,HEXAGON HEAD (M47,M59,M342,M342A2)	EA	2
288	5	PAFZZ	5305-00-042-7128	427128	21450	SCREW,CAP,HEXAGON HEAD (M47,M59,M342A2)	EA	2
288	6	PAFZZ	5310-00-637-9541	MS35338-46	96906	WASHER, LOCK(M47,M59, M342,M342A2)	EA	8
288	7	XBFFF		7169075	19207	ADAPTER ASSEMBLY(SAME AS ADAPTER,P/N8758393(19207), EXCEPT WHERE INDIVIDUAL COMPONENTS ARE ANNOTATED)(M47,M59)	EA	1
288	7	XBFFF		8758393	19207	ADAPTER ASSEMBLY(SAME AS ADAPTER,P/N7169075(19207), EXCEPT WHERE INDIVIDUAL COMPONENTS ARE ANNOTATED)(342,M342A2)	EA	1
288	8	PAFZZ	5365-00-740-9079	7409079	19207	PLUG,MACHINE THREAD:CONTROL VALVE ADAPTER TOP,HYDRAULIC HOIST,DUMP BODY(M47,M59, M342,M342A2)	EA	1
288	9	XAFZZ		7409080	19207	SPACER,RING(M47,M59, M342,M342A2)	EA	1
288	10	PAFZZ	5360-00-999-6470	7409078	19207	SPRING,HELICAL,COMPRESSION: CONTROL VALVE ADAPTER TOP PLUNGER POPPET,HYDRAULIC HOIST,DUMP BODY(M47,M59,M342,M342A2)	EA	1
288	11	PAFZZ	2520-00-740-9077	7409077	19207	PLUNGER,PUMP ADAPTER:HOIST PUMP ADAPTER(M47,M59,M342,M342A2)	EA	1
288	12	PAFZZ	5365-00-740-9057	7409057	19207	PLUG,MACHINE THREAD (M47,M59,M342,M342A2)	EA	1
288	13	XAFZZ		8330242	19207	SPRING(M47,M59,M342,M342A2)	EA	1
288	14	PAFZZ	2520-00-740-9056	7409056	19207	PLUNGER,CYLINDER: CONTROL VALVE ADAPTER SIDE,HYDRAULIC HOIST, DUMP BODY(M47,M59,M342,M342A2)	EA	1
288	15	XAFZZ		7409076	19207	ADAPTER(USED ON ADAPTER, P/N7169075(19207),ONLY) (M47,M59)	EA	1
288	15	XAFZZ		8758394	19207	ADAPTER(USED ON ADAPTER, P/N 8758393(19207),ONLY) (M342,M342A2)	EA	1
288	16	PAFZZ	5330-00-740-9081	7409081	19207	GASKET,PUMP ADAPTER:DUMP BODY HYDRAULIC HOIST CONTROL VALVE TO ADAPTER(M47,M59,M342,M342A2)	EA	1

(1) ILLUS.	(2) (a) FIG. NO.	(3) (b) ITEM NO.	(4) SMR CODE	(5) NATIONAL STOCK NUMBER	(6) PART NUMBER	(7) FSCM	(8) DESCRIPTION USABLE ON CODE	(9) U/M	(10) QTY INC IN UNIT
							2001-HOIST,CAPSTAN,WINDLASS,CRANE OR WINCH ASSEMBLY(CONT'D)		
288	17	PAFHH	4810-00-117-0251	7409083	19207		VALVE:CONTROL ASSEMBLY (M47,M59,M342,M342A2)	EA	1
288	18	KFHZZ		MS90726-74	96906		SCREW,CAP,HEXAGON HEAD (PART OF KIT,P/N 7409205)	EA	7
288	19	KFHZZ		MS35338-46	96906		WASHER,LOCK (PART OF KIT, P/N 7409205) (M47,M59,M342, M342A2)	EA	7
288	20	XA		7409088	19207		COVER(M47,M59,M342,M342A2)	EA	1
288	21	PAHZZ	5330-00-740-9089	7409089	19207		GASKET:CONTROL VALVE COVER (M47,M59,M342,M342A2)	EA	2
288	22	KFHZZ		113175	21450		PLUG,PIPE:VALVE END CAP,1/8-27THD SIZE(PART OF KIT,P/N7409205)	EA	1
288	23	KFHZZ		7409073	19207		SPRING,VALVE END CAP (PART OF KIT,P/N7409205)	EA	1
288	24	KFHZZ		MS19059-98	96906		BALL,BEARING:S,5/16 IN.DIA. (PART OF KIT,P/N7409205)	EA	1
288	25	KFHZZ		7409086	19207		CAP,VALVE END(PART OF KIT P/N7409205) (M47,M59,M342, M342A2)	EA	1
288	26	KFHZZ		7409082	19207		GASKET(PART OF KIT,P/N7409205) (M47,M59,M342,M342A2)	EA	2
288	27	KFHZZ		MS51968-14	96906		NUT,JAM,VALVE SPOOL (PART OF KIT,P/N7409205)	EA	1
288	28	KFHZZ		7405087	19207		TRUNNION,VALVE SPOOL (PART OF KIT,P/N7409205)	EA	1
288	29	PAHZZ	2590-00-563-4641	8329894	19207		BELLOWS,RUBBER:DUMP BODY HOIST4-WAY VALVE SPOOL HYDRUALIC (M47,M59,M342,M342A2)	EA	1
288	30	KFHZZ		501461	21450		PACKING,PREFORMED (PART OF KIT,P/N7409205)	EA	1
288	31	XA		7409162	19207		BUSHING,MACHINE (M47,M59,M342,M342A2)	EA	1
288	32	KFHZZ		7409085	19207		SPOOL,VALVE(M47,M59, M342,M342A2) (PART OF KIT, P/N7409205)	EA	1
288	33	XA		7409084	19207		BODY(M47,M59,M342,M342A2)	EA	1

(1) ILLUS.	(2)	(3)	(4)	(5)	(6)	(7)	(8)	
(a) FIG. NO.	(b) ITEM NO.	SMR CODE	NATIONAL STOCK NUMBER	PART NUMBER	FSCM	DESCRIPTION USABLE ON CODE	U/M	QTY INC IN UNIT
						2001-HOIST,CAPSTAN,WINDLASS,CRANE OR WINCH ASSEMBLY(CONT'D)		
288		PAHZZ	2590-00-740-9205	7409205	19207	PARTS KIT,CONTROL:REPAIR CONTROL VALVE(M47,M59,M342, M342A2)	EA	1
288	18					SCREW(M47,M59,M342,M342A2)	EA	7
288	19					WASHER(M47,M59,M342,M342A2)	EA	7
288	22					PLUG(M47,M59,M342,M342A2)	EA	1
288	23					SPRING(M47,M59,M342,M342A2)	EA	1
288	24					BALL(M47,M59,M342,M342A2)	EA	1
288	25					CAP(M47,M59,M342,M342A2)	EA	1
288	26					GASKET(M47,M59,M342,M342A2)	EA	2
288	27					NUT(M47,M59,M342,M342A2)	EA	1
288	28					TRUNNION(M47,M59,M342,M342A2)	EA	1
288	30					PACKING(M47,M59,M342,M342A2)	EA	1
288	32					SPOOL(M47,M59,M342,M342A2)	EA	1
289	1	PAOOO	2520-00-999-6465	10871766	19207	PROPELLER SHAFT:DUMP BODY HYDRAULIC HOIST PUMP DRIVE SHAFT(M342,M342A2)	EA	1
289	2	PAOZZ		7409103	19207	SETSCREW:SQ-HD,CUP-PT,CASE HARDENED S,CD-OR AN-PLTD, 3/8-16UNC-2AX3/4, YOKE TO POWER TAKE-OFF AND HOIST PUMP SHAFT(M342,M342A2)	EA	2
289	3	KFOZZ		5226154	19207	RING,RETAINING:UNIVERSAL JOINT BEARING(PART OF KIT,P/N5703483) (M342,M342A2)	EA	8
289	4	PAOZZ	2520-00-740-9104	7409104	19207	YOKE,UNIVERSAL JOINT:END, UNIVERSAL JOINT,AT POWER TAKE-OFF(IUD,THEN USE YOKE,P/N7538744 (19207)(M342,M342A2)	EA	1
289	5	PAOZZ	2520-00-740-9105	7409105		YOKE,UN UNIVERSAL JOINT,AT PUMP (M342,M342A2)	EA	1
289	6	KFOZZ		11601609	19207	BEARING,CROSS(PART OF KIT, P/N5703483)(M342,M342A2)	EA	8
289	7	PAOZZ	4730-00-050-4203	MS15001-1	96906	FITTING,LUBRICATION:SLEEVE YOKE AND JOURNAL(PART OF KIT, P/N5703483)(M342,M342A2)	EA	3
289	8	KFOZZ		7335026	19207	CROSS(PART OF KIT, P/N5703483)(M342,M342A2)	EA	2
289	9	XAOZZ		8738046-1	19207	SHAFT(M342,M342A2)	EA	1

(1) ILLUS.	(2)	(3)	(4)	(5)	(6)	(7)	(8)	
(a) FIG. NO.	(b) ITEM NO.	SMR CODE	NATIONAL STOCK NUMBER	PART NUMBER	FSCM	DESCRIPTION USABLE ON CODE	U/M	QTY INC IN UNIT
						2001-HOIST,CAPSTAN,WINDLASS,CRANE OR WINCH ASSEMBLY(CONT'D)		
289	10	PAOZZ	2520-00-710-1350	7538744	19207	YOKE:SLEEVE,POWER TAKE-OFF, UNIVERSAL JOINT(M342,M342A2)	EA	1
289		PAOZZ	2520-00-999-6472	5703483	19207	PARTS KIT,UNIVERSAL JOINT: DUMP BODY HOIST PROPELLER SHAFT UNIVERSAL JOINT(M342,M342A2)	EA	1
289	3					RING(M342,M342A2)	EA	4
289	6					BEARING(M342,M342A2)	EA	4
289	7					FITTING(342,M342A2)	EA	1
289	8					CROSS(M342,M342A2)	EA	1
290	1	PAFFF	2520-00-740-9040	7409040	19207	ARM,ROLLER CROSSHEAD:W/BEARINGS AND ROLLERS(M47,M59)	EA	2
290	2	PAFZZ	5315-00-014-2976	142976	21450	PIN,GROOVED,HEADLESS (M47,M59)	EA	2
290	3	PAFZZ	4730-00-050-4208	MS15003-1	96906	FITTING,LUBRICATION:DUMP BODY HYDRAULIC HOIST CROSSHEAD LUB.(2)ROLLER ARM PIN(4)(M47,M59)	EA	6
290	4	PAFZZ	5315-00-740-9020	7409020	19207	PIN,GROOVED HEADLESS: HYDRAULIC HOIST CROSSHEAD ROLLER ARM,DUMP BODY(M47,M59)	EA	2
290	5	XA		7409042	19207	ROLLER(M47,M59)	EA	2
290	6	XA		7409041	19207	ARM(M47,M59)	EA	2
290	7	PAFZZ	3120-00-740-9299	7409299	19207	BEARING,SLEEVE:DUMP BODY HYDRAULIC HOIST CROSSHEAD ROLLER ARM(M47,M59)	EA	4
290	8	PAFZZ	5306-00-022-1957	221957	21450	BOLT,SELF-LOCKING(M47,M59)	EA	1
290	9	XBFFZ		7409037	19207	RETAINER(M47,M59)	EA	1
290	10	XBFFZ		7409038	19207	RETAINER(M47,M59)	EA	1
290	11	PAFZZ	2520-00-740-9036	7409036	19207	HEAD:CROSS(M47,M59)	EA	1
291	1	PAFFF	2520-00-740-9040	7409040	19207	ARM,ROLLER,CROSSHEAD: W/BEARINGS AND ROLLERS (M342,M342A2)	EA	2
291	2	PAFZZ	5315-00-014-2976	142976	21450	PIN,GROOVED,HEADLESS (M342,M342A2)	EA	2
291	3	PAFZZ	4730-00-050-4208	MS15003-1	96906	FITTING,LUBRICATION: DUMP BODY HYDRAULIC HOIST CROSSHEAD LUB(2)ROLLER ARM PIN(4)(M342,M342A2)	EA	6
291	4	PAFZZ	5315-00-740-9020	7409020	19207	PIN,GROOVE HEADLESS: HYDRAULIC HOIST CROSSHEAD ROLLER ARM, DUMP BODY (M342,M342A2)	EA	2

(1) ILLUS.	(2) (a) FIG. NO.	(3) SMR ITEM NO.	(4) NATIONAL STOCK NUMBER	(5) PART NUMBER	(6) FSCM	(7) DESCRIPTION USABLE ON CODE	(8) QTY INC IN UNIT
						2001-HOIST,CAPSTAN,WINDLASS,CRANE OR WINCH ASSEMBLY(CONT'D)	
291	5	XAFZZ		7409042	19207	ROLLER(M342,M342A2)	EA 2
291	6	XAFZZ		7409041	19207	ARM(M342,M342A2)	EA 2
291	7	PAFZZ	3120-00-740-9299	7409299	19207	BEARING,SLEEVE:DUMP BODY HYDRAULIC HOIST CROSSHEAD ROLLER ARM(M342,M342A2)	EA 4
291	8	PAFZZ	5305-00-269-2810	MS90726-68	96906	SCREW,CAP,HEXAGON HEAD (M342,M342A2)	EA 1
291	9	PAFZZ	5310-00-637-9541	MS35338-46	96906	WASHER,LOCK(M342,M342A2)	EA 1
291	10	XBFZZ		7490937	19207	RETAINER(M342,M342A2)	EA 1
291	11	XBFZZ		7409038	19207	RETAINER(M342,M342A2)	EA 1
291	12	PAFZZ	2590-00-626-2161	7971949	19207	CROSSHEAD,HOIST:S,HYDRAULIC HOIST,DUMP BODY(M342,M342A2)	EA 1
292	1	PAOZZ	5305-00-958-0589	MS35207-311	96906	SCREW,MACHINE (M47,M59,M342,M342A2)	EA 1
292	2	PAOZZ	5310-00-637-9541	MS35338-46	96906	WASHER,LOCK (M47,M59,M342,M342A2)	EA 1
292	3	PAOZZ	5305-00-042-0993	420993	21450	SCREW,ASSEMBLED WASHER (M47,M59,M342,M342A2)	EA 2
292	4	PAOFF	2520-00-740-9090	7409090	19207	BOX,CONTROL:W/LEVERS (M47,M59,M342,M342A2)	EA 1
292	5	PAFZZ	5310-00-768-0319	MS51968-2	96906	NUT,PLAIN,HEXAGON (M47,M59,M342,M342A2)	EA 2
292	6	PAFZZ	5310-00-637-9541	MS35338-46	96906	WASHER,LOCK (M47,M59,M342,M342A2)	EA 2
292	7	XBFZZ	5305-00-267-8974	MS90726-8	96906	SCREW,CAP,HEXAGON HEAD (M47,M59,M342,M342A2)	EA 2
292	8	PAFZZ	2520-00-740-9099	7409099	19207	LEVER,CONTROL BOX: CONTROL BOX CONTROL ROD (M47,M59,M342,M342A2)	EA 1
292	9	PAFZZ	2520-00-740-9094	7409094	19207	LEVER,REMOTE CONTROL: DUMP BODY HYDRAULIC HOIST CONTROL BOX POWER TAKE-OFF SHAFT (M47,M59,M342,M342A2)	EA 1
292	10	PAFZZ	5310-00-732-0559	MS51968-8	96906	NUT,PLAIN,HEXAGON (M47,M59,M342,M342A2)	EA 1
292	11	PAFZZ	5310-00-637-9541	MS35338-46	96906	WASHER,LOCK: (M47,M59,M342,M342A2)	EA 1
292	12	XBFZZ		189330	21450	SCREW(M47,M59,M342,M342A2)	EA 1
292	13	XBFZZ		7409097	19207	LEVER(M47,M59,M342,M342A2)	EA 1

(1) ILLUS.	(2) (a) FIG. NO.	(3) (b) ITEM NO.	(4) SMR CODE	(5) NATIONAL STOCK NUMBER	(6) PART NUMBER	(7) FSCM	(8) DESCRIPTION USABLE ON CODE	(9) U/M	(10) QTY INC IN UNIT
							2001-HOIST,CAPSTAN,WINDLASS,CRANE OR WINCH ASSEMBLY(CONT'D)		
	292	14	PAFZZ	4730-00-172-0034	MS15003-6	96906	FITTING,LUBRICATION:DUMP BODY HYDRAULIC HOIST CONTROL BOX LUB (M47,M59,M342,M342A2)	EA	1
	292	15	XAFZZ		11609250	19207	BOX ASSEMBLY (M47,M59,M342,M342A2)	EA	1
	292	16	XAFZZ		133043	21450	SCREW(M47,M59,M342,M342A2)	EA	1
	292	17	XAFZZ		120380	21450	WASHER(M47,M59,M342,M342A2)	EA	4
	292	18	XAFZZ		7409101	19207	COVER:CONTROL BOX (M47,M59,M342,M342A2)	EA	1
	292	19	PAFZZ	5330-00-740-9100	7409100	19207	GASKET:DUMP BODY HYDRAULIC HOIST CONTROL BOX COVER (M47,M59,M342,M342A2)	EA	1
	292	20	XAFZZ		110731	21450	KEY(M47,M59,M342,M342A2)	EA	4
	292	21	XAFZZ		7409248	19207	ROLLER(M47,M59,M342,M342A2)	EA	2
	292	22	XAFZZ		7409098	19207	LEVER ASSEMBLY M47,M59,M342,M342A2)	EA	1
	292	23	XAFZZ		8332108	19207	CAM ASSEMBLY (M47,M59,M342,M342A2)	EA	1
	292	24	XAFZZ		8332109	19207	CAM ASSEMBLY (M47,M59,M342,M342A2)	EA	1
	292	25	XAFZZ		7409091	19207	HOUSING(M47,M59,M342,M342A2)	EA	1
	293	1	PAOZZ	5310-00-832-9719	MS51922-61	96906	NUT,SELF-LOCKING (M47,M59,M342,M342A2)	EA	4
	293	2	PAOZZ	5310-00-809-8533	MS27183-23	96906	WASHER,FLAT (M47,M59,M342,M342A2)	EA	4
	293	3	PAOZZ	5306-00-459-8473	7409031	19207	BOLT,SPECIAL (M47,M59,M342,M342A2)	EA	4
	293	4	PAOZZ	5340-00-489-0363	7409030	19207	SEAT,HELICAL (M47,M59,M342,M342A2)	EA	8
	293	5	PAOZZ	5360-00-411-2511	7409029	19207	SPRING,HELICAL (M47,M59,M342,M342A2)	EA	4
	293	6	PAOZZ	5310-00-982-6809	MS21044-N10	96906	NUT(M47,M59,M342,M342A2)	EA	6
	293	7	PAOZZ	5305-00-727-5677	MS90726-162	96906	SCREW,CAP,HEXAGON HEAD (M47,M59,M342,M342A2)	EA	6
	293	8	PAOZZ	5310-00-768-0319	MS51968-2	96906	NUT,PLAIN,HEXAGON (M47,M59,M342,M342A2)	EA	6
	293	9	PAOZZ	5310-00-637-9541	MS35338-46	96906	WASHER,LOCK (M47,M59,M342,M342A2)	EA	2
	293	10	PAOZZ	5305-00-267-8979	MS90726-13	96906	SCREW,CAP,HEXAGON HEAD (M47,M59,M342,M342A2)	EA	2

(1) ILLUS. (a) FIG. NO.	(2) (b) ITEM NO.	(3) SMR CODE	(3) NATIONAL STOCK NUMBER	(4) PART NUMBER	(5) FSCM	(6) DESCRIPTION USABLE ON CODE	(7) U/M	(8) QTY INC IN UNIT
						2001-HOIST,CAPSTAN,WINDLASS,CRANE OR WINCH ASSEMBLY(CONT'D)		
293	11	PAOZZ	5315-00-740-9024	7409024	19207	PIN,STRAIGHT:PIVOT, SAFETY BRACE (M47,M59,M342,M342A2)	EA	2
293	12	PAOZZ	2510-00-786-4631	7409023	19207	BRACE,SAFETY (M47,M59,M342,M342A2)	EA	2
293	13	XBOZZ		7064398	19207	SUBFRAME ASSEMBLY (M47,M59)	EA	1
293	13	XBOZZ		10871740	19207	SUBFRAME ASSEMBLY(M342,M342A2)	EA	1
293	14	XBOZZ		7409027	19207	PLUG(M47,M59,M342,M342A2)	EA	1
293	15	PAOZZ	5365-00-531-0474	7409080	19207	SPACER,RING:RING,DUMP BODY HYDRAULIC HOIST SUBFRAME RESERVOIR OIL LEVEL FILLER PLUG (M47,M59,M342,M342A2)	EA	1
293	16	PAOZZ	6680-00-740-9026	7409026	19207	GAGE,OIL LEVEL:BAYONET TYPE(M47,M59,M342,M342A2)	EA	1
293	17	XBOZZ		7409025	19207	SCREEN ASSEMBLY (M47,M59,M342,M342A2)	EA	1
293	18	XBOZZ		10871745	19207	RESERVOIR(M47,M59,M342,M342A2)	EA	1
293	19	PAOZZ	4730-00-289-5176	143935	21450	PLUG,PIPE (M47,M59,M342,M342A2)	EA	1
293	20	XBOZZ		8720937	19207	BRACKET(M47,M59,M342,M342A2)	EA	2
293	21	XAOZZ		8720943	19207	RAMP(M47,M59,M342,M342A2)	EA	2
293	22	XBOZZ		10871767	19207	SILL,WOOD(M47,M59,M342,M342A2)	EA	2
294	1	PAOOO	2590-00-740-9102	7409102	19207	PROPELLER SHAFT WITH UNIVERSAL JOINT(M47,M59)	EA	1
294	2	XBOZZ		7409103	19207	SETSCREW:SQ-HD,CUP-PT,CASE HARDENED,S,CD-OR ZN-PLTD, 3/8-16UNC-2AX3/4,YOKE TO POWER TAKE-OFF AND HOIST PUMP SHAFT(M47,M59)	EA	1
294	3	KFOZZ	5365-00-174-9829	5226154	19207	RING,RETAINING:UNIVERSAL JOINT RETAINING(PART OF KIT,P/N5703483 (M47,M59)	EA	8
294	4	PAOZZ	2520-00-740-9104	7409104	19207	YOKE,UNIVERSAL JOINT: END UNIVERSAL JOINT, AT POWER TAKE-OFF(M47,M59)	EA	1
294	5	PAOZZ	2520-00-740-9105	7409105	19207	YOKE,UNIVERSAL JOINT: END,UNIVERSAL JOINT,AT PUMP (M47,M59)	EA	1
294	6	KFOZZ		11601609	19207	BEARING,CROSS(PART OF KIT, P/N5703483)(M47,M59)	EA	8
294	7	PAOZZ	4730-00-050-4203	MS15001-1	96906	FITTING,LUBRICATION:SLEEVE, YOKE AND JOURNAL(PART OF KIT, P/N5703483)(M47,M59)	EA	4

(1) ILLUS. (a) FIG. NO.	(2) (b) ITEM NO.	(3) SMR CODE	(4) NATIONAL STOCK NUMBER	(5) PART NUMBER	(6) FSCM	(7) DESCRIPTION USABLE ON CODE	(8) QTY INC IN UNIT
						2001-HOIST,CAPSTAN,WINDLASS,CRANE OR WINCH ASSEMBLY(CONT'D) CROSS(PART OF KIT,P/N 5703483) (M47,M59)	EA 2
294	8	KFOZZ		7335026	19207		EA 1
294	9	XA		14255	97025	SHAFT(M47,M59)	EA 1
294	10	PAOZZ	2520-00-710-1350	7538744	19207	YOKE,UNIVERSAL JOINT: SLEEVE,POWER TAKE-OFF, W/PLUG(M47,M59)	EA 1
294		PAOZZ	2520-00-999-6472	5703483	19207	PARTS KIT,UNIVERSAL JOINT: REPAIR,UNIVERSAL JOINT (M47,M59)	EA 1
294	3					RING(M47,M59)	EA 4
294	6					BEARING(M47,M59)	EA 4
294	7					FITTING(M47,M59)	EA 1
294	8					CROSS(M47,M59)	EA 1
295	1	PAHZZ	5310-00-165-8303	MS51922-76	96906	NUT(M60,M108)	EA 6
295	2	XBHZZ		HCF1551A	04636	BOLT(M60,M108)	EA 6
295	3	PAHZZ	5315-00-846-0126	MS24665-628	96906	PIN(M60,M108)	EA 2
295	4	PAHZZ	2590-00-179-3421	HCF1316A	04636	SHAFT(M60,M108)	EA 1
295	5	PAHZZ	2590-00-322-2547	7971439	19207	SUPPORT,HYDRAULIC: HYDRAULIC CRANE PIVOT POST (M60,M108)	EA 1
295	6	XBHZZ		503409	21450	NUT(M60,M108)	EA 3
295	7	XBHZZ		HCF1311	04636	STOP(M60,M108)	EA 1
295	8	PAHZZ	5305-00-904-3772	MS90725-230	96906	SCREW,CAP,HEXAGON HEAD (M60,M108)	EA 4
295	9	PAHZZ	5310-00-584-7889	MS35338-53	96906	WASHER,LOCK(M60,M108)	EA 4
295	10	PAHZZ	5310-00-814-0673	MS51943-33	96906	NUT(M60,M108)	EA 4
295	11	XBHZZ		HCF481	04636	PLATE(M60,M108)	EA 4
295	12	XBOZZ		1720034	19207	FITTING(M60,M108)	EA 4
295	13	XBHZZ		HC63C	04636	RETAINER(M60,M108)	EA 1
295	14	PAHZZ	2590-00-177-9187	HCF463	04636	SHIM(M60,M108)	EA 3
295	15	PAHZZ	3110-00-227-3541	WW220-856	79292	CONE AND ROLLERS, TAPERED, ROLLER BEARING: HYDRAULIC CRANE PIVOT POST UPPER BEARING(M60.M108)	EA 1
295	16	PAHZZ	3110-00-101-1799	7406935	19207	CUP,TAPERED,ROLLER BEARING: HYDRAULIC CRANE PVOT POST UPPER BEARING(M60,M108)	EA 1
295	17	PAOZZ	4730-00-050-4208	MS15003-1	96906	FITTING,LUBRICATION(M60,M108)	EA 1

(1) ILLUS. (a) FIG. NO.	(2) (b) ITEM NO.	(3) SMR CODE	(4) NATIONAL STOCK NUMBER	(5) PART NUMBER	(6) FSCM	(7) DESCRIPTION USABLE ON CODE	(8) QTY INC IN UNIT
						2001-HOIST,CAPSTAN,WINDLASS,CRANE OR WINCH ASSEMBLY(CONT'D)	
295	18	XBHZZ		917134	04636	SCREW(M60,M108)	EA 16
295	19	XBHZZ		HGX1288C	04636	SHIELD(M60,M108)	EA 2
295	20	PAHZZ	5330-00-740-9788	7409788	19207	FELT: HYDRAULIC CRANE PIVOT POST, OUTER(M60,M108)	EA 2
295	21	XBHZZ		HCF1396C	04636	POST(M60,M108)	EA 1
295	22	PAHZZ	5330-00-740-9787	7409787	19207	FELT,MECHANICAL: HYDRAULIC CRANE PIVOT POST,INNER(M60,M108)	EA 1
295	23	PAHZZ	3110-00-322-7254	7064320	19207	BEARING,ROLLER,TAPERED: HYDRAULIC CRANE PIVOT POST, LOWER(M60,M108)	EA 1
296	1	XBHZZ		ASF3784	04636	SCREW(M60,M108)	EA 1
296	2	PAHZZ	2590-00-369-8869	PGF8243A	04636	PLATE(M60,M108)	EA 1
296	3	PAHZZ	3120-00-740-9199	7409199	19207	BEARING,SLEEVE: HYDRAULIC CRANE SWING MOTOR PISTON ROD,OUTER (M60,M108)	EA 1
296	4	PAHZZ	3120-00-740-9747	7409747	19207	BEARING,SLEEVE: HYDRAULIC CRANE SWING MOTOR PISTON ROD,INNER (M60,M108)	EA 1
296	5	PAHZZ	3120-00-740-9656	7409656	19207	BEARING,SLEEVE: HYDRAULIC CRANE SWING MOTOR PISTON ROD,INTERMEDIATE (M60,M108)	EA 1
296	6	XBHZZ		MS51096-58	96906	BOLT(M60,M108)	EA 5
296	7	XBHZZ	2590-00-177-7826	HCF520A	04636	PLATE(M60,M108)	EA 1
296	8	PAOZZ	4730-00-050-4208	MS15003-1	96906	FITTING,LUBRICATION(M60,M108)	EA 1
296	9	PAHZZ	5306-00-225-9089	MS90726-34	96906	BOLT,MACHINE(M60,M108)	EA 4
296	10	PAHZZ	5310-00-407-9566	MS35338-45	96906	WASHER,LOCK(M60,M108)	EA 4
296	11	XBHZZ	2990-00-937-0473	HC152A	04636	COVER(M60,M108)	EA 1
296	12	XBHZZ		BRF976	04636	GASKET(M60,M108)	EA 1
296	13	XBHZZ		HCF1531	04636	PLATE(M60,M108)	EA 1
296	14	XBHZZ	5365-00-803-0763	HCF522	04636	SHIM(M60,M108)	EA 3
296	15	XBHZZ	3110-00-100-0226	705051	21450	CONE AND ROLLERS,TAPERED ROLLER BEARING: HYDRAULIC CRANE DRIVE PINION(1)AND IDLER GEAR (2)(M60,M108)	EA 3
296	16	XBHZZ	3110-00-100-0300	706647	21450	CUP,TAPERED,ROLLER BEARING: HYDRAULIC CRANE DRIVE PINION(1) AND IDLER GEAR(2)(M60,M108)	EA 3
296	17	XBHZZ		PGF5523	04636	KEY(M60,M108)	EA 1

(1) ILLUS. (a) FIG. NO.	(2) (b) ITEM NO.	(3) SMR CODE	(4) NATIONAL STOCK NUMBER	(5) PART NUMBER	(6) FSCM	(7) DESCRIPTION USABLE ON CODE	(8) QTY INC IN UNIT
						2001-HOIST,CAPSTAN,WINDLASS,CRANE OR WINCH ASSEMBLY(CONT'D)	
296	18	PAHZZ	3020-00-740-9841	7409841	19207	GEAR,SPUR: HYDRAULIC CRANE DRIVE PINION(M60,M108)	EA 1
296	19	PAHZZ	3110-00-100-0560	7376263	19207	CUP,TAPERED,ROLLER BEARING: HYDRAULIC CRANE DRIVE PINION CRANK AND DRUM SHAFT,INNER(M60,M108)	EA 2
296	20	PAHZZ	3110-00-100-3556	7409786	19207	CONE,TAPERED,ROLLER BEARING: HYDRAULIC CRANE DRIVE PINION CRANK AND DRUM SHAFT,INNER(M60,M108)	EA 2
296	21	PAHZZ	3950-00-623-6954	7409724	19207	CRANK,PIVOT POST: HYDRAULIC CRANE DRIVE PINION(M60,M108)	EA 1
297	1	PAFFF	2520-00-740-9923	7049923	19207	VALVE ASSEMBLY,SWIVEL (M60,M108)	EA 1
297	2	PAFZZ	5310-00-088-0553	MS21044N5	96906	NUT(M60,M108)	EA 1
297	3	XBFZZ		8327138	19207	WIRE(M60,M108)	EA 1
297	4	XBFZZ		8328389	19207	CABLE ASSEMBLY(M60,M108)	EA 1
297	5	XBFZZ		PGF10045	04636	CLIP(M60,M108)	EA 1
297	6	PAFZZ	5305-00-225-9091	MS90726-36	96906	BOLT(M60,M108)	EA 1
297	7	PAFZZ	5306-00-045-1975	451975	21450	BOLT,ASSEMBLED WASHER (M60,M108)	EA 2
297	8	XBFZZ		HC150	046365	CAP(M60,M108)	EA 1
297	9	PAFZZ	5330-00-584-1811	8327131	19207	GASKET: COLLECTOR CAP (M60,M108)	EA 1
297	10	PAFZZ	5310-00-851-2674	MS35691-1	96906	NUT(M60,M108)	EA 1
297	11	PAFZZ	5310-00-550-1130	MS35333-40	96906	WASHER,LOCK(M60,M108)	EA 1
297	12	XBFZZ		8328388	19207	INSULATOR(M60,M108)	EA 1
297	13	XBFZZ		MS35309-3	96906	BOLT(M60,M108)	EA 1
297	14	PAFZZ	5305-00-984-6210	MS35206-263	96906	SCREW(M60,M108)	EA 1
297	15	XBFZZ		916165	04636	SCREW(M60,M108)	EA 8
297	16	XBFZZ		HCF1223	04636	CAP(M60,M108)	EA 1
297	17	PAFZZ	5330-00-178-4669	7409759	19207	SEAL,PLAIN,ENCASED: SWIVEL VALVE(M60,M108)	EA 1
297	18	PAFZZ	5940-00-040-2278	8327136	19207	WIRE(M60,M108)	EA 1
297	19	XBFZZ		8327134	19207	SPRING(M60,M108)	EA 1
297	20	PAFZZ	5330-00-740-9628	7409628	19207	GASKET(M60,M108)	EA 1
297	21	PAFZZ	2590-00-769-6414	7696414	19207	CUP,HORN BUTTON (M60,M08)	EA 1
297	22	XBFZZ		HCF1320C	04636	SPOOL(M60,M108)	EA 1

(1) ILLUS. (a) FIG. NO.	(2) (b) ITEM NO.	(3) SMR CODE	(4) NATIONAL STOCK NUMBER	(5) PART NUMBER	(6) FSCM	(7) DESCRIPTION USABLE ON CODE	(8) QTY INC IN UNIT
						2001-HOIST,CAPSTAN,WINDLASS,CRANE OR WINCH ASSEMBLY(CONT'D)	
297	23	XBFZZ		573010	21450	SHELL(M60,M108)	EA 1
297	24	PAFZZ	5999-00-057-2929	MS27148-2	96906	FERRULE,ELECTRICAL (M60,108)	EA 1
297	25	PAFZZ	5975-00-280-3357	572999	21450	BUSHING(M60,M108)	EA 1
297	26	XBFZZ		916144	04636	SCREW(M60,M108)	EA 4
297	27	XBFZZ		HCF1220	04636	GUIDE(M60,M108)	EA 1
297	28	XBHZZ	5330-00-154-8447	7351001	19207	SEAL,PLAIN ENCASED: HYDRAULIC CRANE SWIVEL VALVE SPOOL(M60,M108)	EA 1
297	29	XBHZZ		HC141A	04636	BODY(M60,M108)	EA 1
298	1	PAHZZ	5305-00-267-9690	MS90726-23	96906	SCREW,CAP,HEXAGON HEAD (M60,M108)	EA 4
298	2	PAHZZ	5310-00-407-9566	MS35338-45	96906	WASHER,LOCK(M60,M108)	EA 4
298	3	XBHZZ		HCF1359	04636	COVER(M60,M108)	EA 1
298	4	PAHZZ	5330-00-592-1150	HCF1301	04636	GASKET(M60,M108)	EA 1
298	5	XBHZZ		HCF1360	04636	SEAL(M60,M108)	EA 1
298	6	XBHZZ		AD1650	04636	FITTING(M60,M108)	EA 1
298	7	PAHZZ	2590-00-102-9813	HCF527A	046236	SHAFT(M60,M108)	EA 1
298	8	XBHZZ	3110-00-100-0226	705051	21450	CONE AND ROLLERS,TAPERED, ROLLER BEARING: HYDRAULIC DRIVE PINION(1)AND IDLER GEAR(2) (M60,M108)	EA 2
298	9	XBHZZ	3110-00-100-0300	706647	21450	CUP,TAPERED,ROLLER BEARING: HYDRAULIC CRANE DRIVE PINION(1) AND IDLER GEAR(2)(M60,M108)	EA 2
298	10	PAHZZ	5365-00-282-5040	PGF8439A	04636	RING(M60,M108)	EA 2
298	11	XBHZZ		MS51096-58	96906	BOLT(M60,M108)	EA 2
298	12	XBHZZ		HCF544	04636	PLATE(M60,M108)	EA 1
298	13	XBHZZ		HCF1532	04636	SHIM(M60,M108)	EA 1
298	14	XBHZZ		HCF1534	04636	SHIM(M60,M108)	EA 1
298	15	PAHZZ	5365-00-844-8715	HCF1533	04636	SHIM(M60,M108)	EA 1
298	16	PAHZZ	3020-00-893-6529	HCF1284A	04636	GEAR(M60,M108)	EA 1
299	1	XBOZZ		MS51096-10	96906	BOLT(M60,M108)	EA 6
299	2	PAOZZ	5310-00-584-7888	MS35338-51	96906	WASHER,LOCK(M60,M108)	EA 6
299	3	PAOHH	2590-00-135-6566	HCU234	04636	ROLLER ASSEMBLY(M60,M108)	EA 1
299	4	PAHZZ	5305-00-716-8211	MS90725-138	96906	SCREW,CAP,HEXAGON HEAD (M60,M108)	EA 8

(1) ILLUS. (a) FIG. NO.	(2) (b) ITEM NO.	(3) SMR CODE	(4) NATIONAL STOCK NUMBER	(5) PART NUMBER	(6) FSCM	(7) DESCRIPTION USABLE ON CODE	(8) QTY INC IN UNIT
						2001-HOIST,CAPSTAN,WINDLASS,CRANE OR WINCH ASSEMBLY(CONT'D)	
299	5	PAHZZ	5310-00-820-6653	MS35338-50	96906	WASHER,LOCK(M60,M108)	EA 8
299	6	XBHZZ		HC69C	04636	CAP(M60,M108)	EA 2
299	7	PAHZZ	3110-00-100-5332	705475	21450	CONE AND ROLLERS: HYDRAULIC CRANE SHIPPER UPPER ROLLER(2) AND SHIPPER LOWER OUTER ROLLER (2)(M60,M108)	EA 4
299	8	XBHZZ	5365-00-230-9951	HCF458	04636	SHIM(M60,M108)	EA 2
299	9	XBHZZ	5365-00-230-9950	HCF457	04636	SHIM(M60,M108)	EA 2
299	10	PAHZZ	3110-00-100-0569	706875	19207	CUP,TAPERED,ROLLER BEARING (M60,M108)	EA 2
299	11	XBHZZ		7409751	19207	ROLLER,BOOM TOP(M60,M108)	EA 2
299	12	XBHZZ		HCF550	04636	PIN(M60,M108)	EA 2
299	13	XBHZZ	5365-00-252-9132	HCF495	04636	SHIM(M60,M108)	EA 2
299	14	PAHZZ	4730-00-050-4208	MS15003-1	96906	FITTING,LUBRICATION (M60,M108)	EA 1
299	15	XBHZZ		HCF496	04636	SHAFT(M60,M108)	EA 1
299	16	XBHZZ		HCF466B	04636	HOUSING(M60,M108)	EA 1
300	1	XBOZZ		742936	04636	BOLT(M60,M108)	EA 2
300	2	PAOZZ	5310-00-584-7889	MS35338-53	96906	WASHER,LOCK(M60,M108)	EA 2
300	3	XBOZZ		ASF3343	04636	NUT(M60,108)	EA 4
300	4	XBOZZ		HCF740	04636	PLATE(M60,M108)	EA 1
300	5	XBOZZ		7409829	19207	PIN,STABILIZING(M60,M108)	EA 1
300	6	PAOZZ	5315-00-398-0995	8330154	19207	CLIP(M60,M108)	EA 1
300	7	PAOZZ	4010-00-188-1651	8330245	19207	CHAIN(M60,M108)	EA 1
300	8	PAOZZ	3040-00-740-9782	7409782	19207	COLLAR,SHAFT: RETAINING, HYDRAULIC CRANE SHIPPER SUPPORTING BRACE(M60,M108)	EA 2
300	9	XBOZZ		HCF1294	04636	BRACKET(M60,M1080)	EA 1
300	10	PAOZZ	5315-00-234-1664	MS24665-495	96906	PIN,COTTER(M60,M108)	EA 2
300	11	PAOZZ	5315-00-316-1012	8332455	19207	PIN: HYDRAULIC CRANE SHIPPER SUPPORTING BRACE(M60,M108)	EA 2
300	12	PAHZZ	5315-00-740-9837	7409837	19207	PIN,SHIPPER PIVOT: PIVOT, HYDRAULIC CRANE SHIPPER (M60,108)	EA 1
300	13	PAHZZ	3120-00-740-9745	7409745	19207	BEARING,SLEEVE: HYDRAULIC CRANE BOOM SHIPPER PIVOT SHAFT (M60,M108)	EA 2

(1) ILLUS. (a) FIG. NO.	(2) (b) ITEM NO.	(3) SMR CODE	(4) NATIONAL STOCK NUMBER	(5) PART NUMBER	(6) FSCM	(7) DESCRIPTION USABLE ON CODE	(8) QTY INC IN UNIT
						2001-HOIST,CAPSTAN,WINDLASS,CRANE OR WINCH ASSEMBLY(CONT'D)	
300	14	PAHZZ	5305-00-054-9289	MS51955-75	96906	SCREW(M60,M108)	EA 1
300	15	PAHZZ	2590-00-177-9186	HCF904	04636	SHAFT(M60,M108)	EA 1
300	16	PAOZZ	4730-00-050-4208	MS15003-1	96906	FITTING,LUBRICATION(M60,M108)	EA 1
300	17	XBHZZ		430080	21450	BOLT(M60,M108)	EA 1
300	18	PAHZZ	5310-00-820-6653	MS35338-50	96906	WASHER,LOCK(M60,108)	EA 1
300	19	PAHZZ	2520-00-740-9643	7409643	19207	SHAFT,BOTTOM ROLLER: HYDRAULIC CRANE SHIPPER, LOWER INNER ROLLER(M60, M108)	EA 1
300	20	PAHZZ	3120-00-740-9744	7409744	19207	BEARING,SLEEVE: BUSHING TYPE, HYDRAULIC CRANE BOOM SHIPPER LOWER INNER ROLLER(M60,M108)	EA 2
300	21	PAHZZ	2590-00-706-9076	7409748	19207	ROLLER,BOOM,HOIST: HYDRAULIC CRANE SHIPPER,LOWER,INNER (M60,M108)	EA 1
300	22	XBHZZ		213697	21450	BOLT(M60,M108)	EA 8
300	23	PAHZZ	5310-00-584-5272	MS35338-10	96906	WASHER,LOCK(M60,M108)	EA 8
300	24	XBHZZ		HC67	04636	CAP(M60,M108)	EA 2
300	25	PAHZZ	3110-00-100-0569	706875	19207	CUP,TAPERED,ROLLER BEARING: HYDRAULIC CRANE SHIPPER UPPER ROLLER(2)AND LOWER OUTER ROLLER (2)(M60,M108)	EA 4
300	26	PAHZZ	3110-00-100-5332	705475	19207	CONE AND ROLLERS,TAPERED (M60,M108)	EA 4
300	27	PAHZZ	5365-00-230-9945	HCF451	04636	SHIM(M60,M108)	EA 1
300	28	PAHZZ	5365-00-267-0680	HCF452	04636	SHIM(M60,M108)	EA 2
300	29	XBHZZ		HCF469B	04636	COLLAR(M60,M108)	EA 2
300	30	PAHZZ	5365-00-245-5048	HCF1287	04636	SHIM(M60,M108)	EA 2
300	31	PAHZZ	3815-00-211-5103	7409749	19207	ROLLER(M60,M108)	EA 1
300	32	XBHZZ		HCF1369G	04636	SHIPPER(M60,M108)	EA 1
301	1	XBOHH		HCF1437B	04636	BOOM(M60,M108)	EA 1
301	2	PAHZZ	5305-00-068-0504	MS90726-3	96906	SCREW(M60,M108)	EA 1
301	3	PAHZZ	4010-00-188-1651	8330245	19207	CHAIN(M60,M108)	EA 1
301	4	PAHZZ	5315-00-281-7744	7409515	19207	PIN,LOCK(M60,M108)	EA 1
301	5	PAHZZ	5315-00-740-9826	7409826	19207	PIN,STRAIGHT,HEADLESS: ANCHOR,HYDRAULIC CRANE BOOM CABLE(M60,M108)	EA 1

(1) ILLUS. (a) FIG. NO.	(2) (b) ITEM NO.	(3) SMR CODE	(4) NATIONAL STOCK NUMBER	(5) PART NUMBER	(6) FSCM	(7) DESCRIPTION USABLE ON CODE	(8) QTY INC IN UNIT
						2001-HOIST,CAPSTAN,WINDLASS,CRANE OR WINCH ASSEMBLY(CONT'D)	
301	6	XBHZZ		9409113	19207	SCREW(M60,M108)	EA 1
301	7	PAOZZ	4730-00-050-4208	MS15003-1	96906	FITTING,LUBRICATION(M60,M108)	EA 1
301	8	PAHZZ	5315-00-316-1006	8330506	19207	PIN: HYDRAULIC CRANE BOOM AND SHEAVE BLOCK(M60,108)	EA 2
301	9	PAHZZ	5310-00-740-9860	7409860	19207	WASHER,FLAT: THRUST,HYDRAULIC CRANE BOOM SHEAVE(M60,M108)	EA 2
301	10	PAHZZ	3110-00-902-3757	7409735	19207	BEARING,ROLLER,NEEDLE: HYDRAULIC CRANE BOOM SHEAVE (M60,M108)	EA 2
301	11	PAHZZ	3020-00-740-9645	7409645	19207	SHEAVE,BOOM POINT (M60,M108)	EA 1
301	12	XBHZZ		HCF1437B	04636	BOOM(M60,M108)	EA 1
301	13	XBHHH		HCU278	04636	BLOCK ASSEMBLY(M60,M108)	EA 1
301	14	XBHZZ		9409113	19207	SCREW(M60,M108)	EA 1
301	15	PAOZZ	4730-00-050-4208	MS15003-1	96906	FITTING,LUBRICATION(M60,M108)	EA 1
301	16	PAHZZ	5315-00-316-1006	8330506	19207	PIN(M60,M108)	EA 1
301	17	PAHZZ	5310-00-740-9860	7409860	19207	WASHER,FLAT(M60,M108)	EA 2
301	18	PAHZZ	3110-00-902-3757	7409735	19207	BEARING,ROLLER,NEEDLE (M60,M108)	EA 2
301	19	PAHZZ	3020-00-740-9645	7409645	19207	SHEAVE(M60,M108)	EA 1
301	20	PAHZZ	3830-00-040-2103	8328454	19207	BLOCK ASSEMBLY: HYDRAULIC CRANE BOOM CABLE, W/HOOK (M60,M108)	EA 1
302	1	PAFHH	3830-00-316-7640	HCU350	04636	CYLINDER ASSEMBLY(M60,M108)	EA 1
302	2	XBHZZ		HC447	04636	RING(M60,M108)	EA 1
302	3	XBHZZ	3810-00-110-9768	HCF448	04636	WASHER(M60,M108)	EA 1
302	4	PAHZZ	2590-00-740-9865	7409865	19207	WIPER AND SRPING: HYDRAULIC CRANE BOOM CROWD CYLINDER PISTON ROD, W/SPRING(M60,M108)	EA 1
302	5	XBHZZ		HCF449-2	04636	SPRING(M60,M108)	EA 1
302	6	PAHZZ	5330-00-740-9867	7409867	19207	FELT,MECHANICAL: HYDRAULIC CRANE BOOM CROWD CYLINDER PISTON ROD FELT(M60,M108)	EA 1
302	7	PAHZZ	5330-00-740-9762	7409762	19207	PACKING,PREFORMED: HYDRAULIC CRANE BOOM CROWD CYLINDER HEAD, INNER(M60,M108)	EA 1
302	8	PAHZZ	5315-00-849-9857	MS24665-421	96906	PIN,COTTER(M60,M108)	EA 1
302	9	XBHZZ		123031	21450	NUT(M60,M108)	EA 1

(1) ILLUS. (a) FIG. NO.	(2) (b) ITEM NO.	(3) SMR CODE	(4) NATIONAL STOCK NUMBER	(5) PART NUMBER	(6) FSCM	(7) DESCRIPTION USABLE ON CODE	(8) QTY INC IN UNIT
						2001-HOIST,CAPSTAN,WINDLASS CRANE OR WINCH ASSEMBLY(CONT'D)	
302	10	XBHZZ		HC168A	04636	HEAD(M60,M108)	EA 1
302	11	XBHZZ		HCF1257	04636	NUT(M60,M108)	EA 2
302	12	XBHZZ		HCF472	04636	SPREADER(M60,108)	EA 2
302	13	PAHZZ	2590-00-740-9683	7409683	19207	CUP,COMPRESSION: HYDRAULIC CRANE BOOM CROWD CYLINDER PISTON (M60,M108)	EA 2
302	14	XBHZZ		HC73	04636	SPACER(M60,M108)	EA 1
302	15	PAHZZ	5330-00-740-9761	7409761	19207	PACKING,PREFORMED: HYDRAULIC CRANE BOOM CROWD CYLINDER HEAD, OUTER(M60,M108)	EA 1
302	16	XBHZZ		HCF1263D	04636	ROD(M60,M108)	EA 1
302	17	XBHZZ		HCF1544	04636	STUD(M60,M108)	EA 4
302	18	XBHZZ		HCF1262	04636	CYLINDER(M60,M108)	EA 1
303	1	XBOOH		HCU238	04636	HOIST ASSEMBLY(M60,M108)	EA 1
303	2	XBHZZ		216410	21450	BOLT(M60,M108)	EA 2
303	3	PAHZZ	5310-00-584-7889	MS35338-53	96906	WASHER, LOCK(M60,M108)	EA 4
303	4	PAHZZ	5310-00-877-5795	MS21044N8	96906	NUT(M60,M108)	EA 12
303	5	XBHZZ		HC144B	04636	CAGE (M60,M108)	EA 1
303	6	PAHZZ	5330-00-740-9793	1649N2	50513	GASKET: HYDRAULIC CRANE BOOM HOIST DRUM SHAFT INNER ROLLER BEARING(M60,M108)	EA 2
303	7	XBHZZ		22005	60038	SHIM(M60,M108)	EA 1
303	8	PAHZZ	5330-00-171-9065	500190	21450	SEAL,PLAIN ENCASED: HYDRAULIC CRANE BOOM HOIST DRUM SHAFT INNER ROLLER BEARING(M60,M108)	EA 1
303	9	XBHZZ		HCF1340	04636	STUD (M60,M108)	EA 8
303	10	XBHZZ		917135	04636	SCREW(M60,M108)	EA 1
303	11	PAHZZ	2590-00-342-6535	HCF1398	04636	SPRING(M60,M108)	EA 1
303	12	PAHZZ	3830-00-679-0732	HCF1399A	04636	SPRING(M60,M108)	EA 1
303	13	PAHZZ	3120-00-592-1147	HCF1236A	04636	BEARING(M60,M108)	EA 2
303	14	XBHZZ		HCF1367A	04636	ROLLER(M60,M108)	EA 1
303	15	XBHZZ		HCF1368	04636	SHAFT(M60,M108)	EA 1
303	16	PAOZZ	4730-00-050-4208	MS15003-1	96906	FITTING,LUBRICATION(M60,M108)	EA 1
303	17	PAHZZ	5310-00-950-0039	MS21044N6	96906	NUT(M60,M108)	EA 4
303	18	XBHZZ		HC146	04636	CAP (M60,M108)	EA 1

(1) ILLUS. (a) FIG. NO.	(2) (b) ITEM NO.	(3) SMR CODE	(4) NATIONAL STOCK NUMBER	(5) PART NUMBER	(6) FSCM	(7) DESCRIPTION USABLE ON CODE	(8) QTY INC IN UNIT
						2001-HOIST,CAPSTAN,WINDLASS,CRANE OR WINCH ASSEMBLY(CONT'D)	
303	19	PAHZZ	5330-00-740-9791	7409791	19207	GASKET: HYDRAULIC CRANE BOOM HOIST DRUM SHAFT BALL BEARING CAP AND CAGE(M60,M108)	EA 2
303	20	XBHZZ		PGF8708	04636	NUT(M60,M108)	EA 1
303	21	PAHZZ	3120-00-951-5364	PGF8706B	04636	WASHER(M60,M108)	EA 1
303	22	PAHZZ	3110-00-107-7556	713454	21450	BEARING BALL: HYDRAULIC CRANE BOOM HOIST DRUM SHAFT(M60,M108)	EA 1
303	23	XBHZZ		HCF1271	04636	SPACER(M60,M108)	EA 1
303	24	XBHZZ		HC147	04636	GAGE(M60,M108)	EA 1
303	25	XBHZZ		HCF1341	04636	STUD(M60,M108)	EA 4
303	26	PAOZZ	4030-00-740-9864	7409864	19207	WEDGE,WIRE ROPE: HYDRAULIC CRANE BOOM HOIST CABLE (M60,M108)	EA 1
303	27	XBHZZ		HC162	04636	DRUM(M60,M108)	EA 1
303	28	XBHZZ		HCF1373C	04636	HOUSING(M60,M108)	EA 1
303	29	PAOZZ	4010-00-274-6816	22-R-1365	80244	WIRE ROPE,STEEL: PLOW,GLVD, FIBER COVER REGULAR LAY, 1/2 IN.DIA,6 X 19 CABLE (M60,M108)	EA 200
304	1	XBOZZ		HCF1338	04636	STUD(M60,M108)	EA 8
304	2	XBOZZ		PGF9374B	04636	CAP(M60,M108)	EA 1
304	3	XBOZZ		HCF1712	04636	TUBE(M60,M108)	EA 1
304	4	XBOZZ		563006	04636	ELBOW(M60,M108)	EA 1
304	5	PAOZZ	5306-00-045-1976	451976	21450	BOLT(M60,M108)	EA 2
304	6	PAOZZ	5310-00-950-0039	MS21044N6	96906	NUT(M60,M108)	EA 2
304	7	XBOZZ		HCF1838	04636	PLATE(M60,M108)	EA 1
304	8	XBOZZ		HCF1304	04636	COVER(M60,M108)	EA 1
304	9	PAOZZ	5330-00-632-7955	7409795	19207	GASKET: HYDRAULIC CRANE BOOM HOIST DRIVE WORM INSPECTION COVER(M60,M108)	EA 1
304	10	XBOZZ		HCF1339	04636	STUD(M60,M108)	EA 2
304	11	XBHZZ	5310-00-877-5795	MS21044N8	96906	NUT(M60,M108)	EA 4
304	12	XBHZZ		HC142	04636	CAP(M60,M108)	EA 1
304	13	XBHZZ		7409794	19207	GASKET: HYDRAULIC CRANE BOOM HOIST DRUM SHAFT OUTER ROLLER BEARING CAP(M60,M108)	EA 2
304	14	XBHZZ		HCF1266	04636	SHIM(M60,M108)	EA 2

(1) ILLUS. (a) FIG. NO.	(2) (b) ITEM NO.	(3) SMR CODE	(4) NATIONAL STOCK NUMBER	(5) PART NUMBER	(6) FSCM	(7) DESCRIPTION USABLE ON CODE	(8) QTY INC IN UNIT
						2001-HOIST,CAPSTAN,WINDLASS,CRANE OR WINCH ASSEMBLY(CONT'D)	
304	15	PAHZZ	4730-00-221-2137	MS20913-2S	96906	PLUG(M60,M108)	EA 2
304	16	XBHZZ		HCF1350	04636	STUD(M60,108)	EA 4
304	17	XBHZZ		HC149B	04636	COVER(M60,M108)	EA 1
304	18	PAHZZ	5330-00-740-9629	7409629	19207	GASKET,CASE COVER: HYDRAULIC CRANE BOOM HOIST GEAR CASE COVER(M60,M108)	EA 1
304	19	PAHZZ	3110-00-100-0305	706652	21450	CUP,TAPERED,ROLLER BEARING: HYDRAULIC CRANE BOOM HOIST DRUM SHAFT,OUTER(M60,M108)	EA 1
304	20	XBHZZ	3110-00-100-0236	705065	21450	CONE AND ROLLERS,TAPERED, ROLLER BEARING: HYDRAULIC CRANE BOOM HOIST DRUM SHAFT,OUTER (M60,M108)	EA 1
304	21	PAHZZ	2590-00-937-0400	HCF1276B	04636	SPACER(M60,M108)	EA 1
304	22	PAHZZ	3020-00-740-9659	7409659	19207	GEAR,PINION CABLE: MATCHED SET,HYDRAULIC CRANE BOOM HOIST DRIVE(M60,M108)	EA 1
304	23	XA		7409632	19207	WORM(60,M108)	EA 1
304	24	XA		7409631	19207	GEAR,WORM WHEEL (M60,M108)	EA 1
304	25	PAHZZ	2590-00-040-2086	8328248	19207	SHAFT: HYDRAULIC CRANE BOOM HOIST DRUM (M60,M108)	EA 1
304	26	PAHZZ	2590-00-937-0475	HCF1322	04636	SPACER(M60,M108)	EA 1
304	27	PAHZZ	3110-00-100-3556	7409786	19207	CONE AND ROLLERS,TAPERED (M60,M108)	EA 1
304	28	PAHZZ	3110-00-100-0560	712179	21450	CUP(M60,108)	EA 1
304	29	PAHZZ	4730-00-221-2140	MS20913-6S	96906	PLUG(M60,M108)	EA 1
305	1	XBHZZ		917151	04636	SCREW(M60,M108)	EA 1
305	2	XBHZZ		HCF1305	04636	COVER(M60,M108)	EA 1
305	3	PAHZZ	5330-00-740-9796	7409796	19207	GASKET: HYDRAULIC CRANE BOOM HOIST DRUM SHAFT GEAR INSPECTION COVER(M60,M108)	EA 1
305	4	PAHZZ	5310-00-067-9507	MS51922-37	96906	NUT,SELF-LOCKING(M60,M108)	EA 6
305	5	XBHZZ		HC143A	04636	CAP(M60,M108)	EA 1
305	6	PAHZZ	5330-00-740-9630	7409630	19207	GASKET: HYDRAULIC CRANE BOOM HOIST DRIVE WORM BEARING CAP (3)AND CAGE(2)(M60,M108)	EA 5
305	7	PAHZZ	5310-00-185-6461	711016	21450	NUT(M60,M108)	EA 2
305	8	XBHZZ		711210	19207	WASHER (M60,M108)	EA 1

(1) ILLUS. (a) FIG. NO.	(2) (b) ITEM NO.	(3) SMR CODE	(4) NATIONAL STOCK NUMBER	(5) PART NUMBER	(6) FSCM	(7) DESCRIPTION USABLE ON CODE	(8) QTY INC IN UNIT
						2001-HOIST,CAPSTAN,WINDLASS,CRANE OR WINCH ASSEMBLY(CONT'D)	
305	9	XDHZZ		7409734	19207	BEARING,BALL: HYDRAULIC CRANE BOOM HOIST DRIVE WORM, LARGE (M60,M108)	EA 2
305	10	XBHZZ		HC145A	04636	CAGE(M60,M108)	EA 1
305	11	XBHZZ		HCF1259A	04636	SLINGER(M60,M108)	EA 1
305	12	XBHZZ		K22205	60038	SHIM(M60,M108)	EA 2
305	13	XBHZZ		HCF1264	04636	STUD(M60,M108)	EA 6
305	14	PAFZZ	5310-00-225-6408	MS51922-53	96906	NUT,SELF-LOCKING(M60,M108)	EA 4
305	15	XBFZZ		HCF1332	04636	STUD(M60,M108)	EA 4
305	16	XBFZZ	5315-00-979-7732	MS20066-407	96906	KEY: DRIVE SHAFT(M60,M108)	EA 1
305	17	PAFZZ	5330-00-740-9797	7409797	19207	GASKET: MOUNTING,HYDRAULIC CRANE BOOM HOIST MOTOR(M60,M108)	EA 1
305	18	PAFZZ	3830-00-710-6868	HCF1261C	04636	COUPLING(M60,M108)	EA 1
305	19	PAHZZ	3110-00-516-5491	700082	21450	BEARING,BALL,ANNULAR: HYDRAULIC CRANE BOOM HOIST DRIVE WORM,SMALL(M60,M108)	EA 11
305	20	XBHZZ		HCF1321	04636	SLINGER(M60,M108)	EA 1
305	21	PAHZZ	5315-00-952-3107	MS20066-406	96906	KEY: HYDRAULIC CRANE BOOM HOIST DRIVE WORMS(M60,M108)	EA 1
305	22	XBHZZ		HC148C	04636	CASE(M60,M108)	EA 1
306	1	PAFZZ	5315-00-849-9857	MS24665-421	96906	PIN,COTTER(M60,M108)	EA 2
306	2	PAFZZ	2590-00-179-3421	HCF1316A	04636	SHAFT(M60,M108)	EA 1
306	3	XBFFF		HCU349	04636	CYLINDER ASSEMBLY(M60,M108)	EA 1
306	4	PAFZZ	5310-00-225-6408	MS51922-53	96906	NUT,SELF-LOCKING(M60,M108)	EA 12
306	5	XBFZZ		HCF1337	04636	STUD(M60,M108)	EA 12
306	6	XBFZZ		HCF2011	04636	CYLINDER(M60,M108)	EA 1
306	7	XBFZZ	5315-00-849-5582	MS24665-502	96906	PIN,COTTER(M60,M108)	EA 1
306	8	XBFZZ		HCF1318	04636	NUT(M60,M108)	EA 1
306	9	PAFZZ	5330-00-740-9765	7409765	19207	PACKING,PREFORMED: HYDRAULIC CRANE BOOM LEFT PISTON,OUTER (M60,M108)	EA 1
306	10	XBFZZ		HCF1282E	04636	PISTON(M60,M108)	EA 1
306	11	PAFZZ	5330-00-187-3638	501238	21450	PACKING,PREFORMED: HYDRAULIC CRANE BOOM LIFT PISTON ROD (M60,M108)	EA 1

(1) ILLUS. (a) FIG. NO.	(2) (b) ITEM NO.	(3) SMR CODE	(4) NATIONAL STOCK NUMBER	(5) PART NUMBER	(6) FSCM	(7) DESCRIPTION USABLE ON CODE	(8) QTY INC IN UNIT
						2001-HOIST,CAPSTAN,WINDLASS,CRANE OR WINCH ASSEMBLY(CONT'D)	
306	12	PAFZZ	5330-00-740-9764	7409764	19207	PACKING,PREFORMED: HYDRAULIC CRANE BOOM LIFT CYLINDER HEAD, OUTER(M60,M108)	EA 1
306	13	XBFZZ		HCF1349A	04636	BUSHING(M60,M108)	EA 1
306	14	PAFZZ	3120-00-740-9743	7409743	19207	BEARING,SLEEVE: HYDRAULIC CRANE BOOM LIFT CYLINDER PISTON ROD(M60,M108)	EA 2
306	15	PAOZZ	4730-00-050-4208	MS15003-1	96906	FITTING,LUBRICATION(M60,M108)	EA 1
306	16	XBFZZ	2590-00-494-9520	HCF1319	04636	ROD(M60,M108)	EA 1
306	17	PAFZZ	5330-00-419-0800	MS51000-138-2	96906	SEAL,PLAIN,ENCASED: HYDRAULIC CRANE BOOM LIFT CYLINDER HEAD (M60,M108)	EA 1
306	18	PAFZZ	5330-00-740-9763	7409763	19207	PACKING,PREFORMED: HYDRAULIC CRANE BOOM LIFT CYLINDER HEAD, INNER(M60,M108)	EA 1
306	19	XBFZZ		HCF2254	04636	HEAD(M60,M108)	EA 1
307	1	PAFHH	2520-00-740-9635	7409635	19207	MOTOR,HYDRAULIC(M60,M108)	EA 1
307	2	PAHZZ	5305-00-903-7298	MS90725-189	96906	SCREW(M60,M108)	EA 4
307	3	XBHZZ		115764	62983	FLANGE(M60,M108)	EA 2
307	4	KFHZZ		546860	21450	PACKING,PREFORMED(PART OF KIT, P/N 8333792)(M60,M108)	EA 2
307	5	XBHZZ		7409741	19207	BOLT(M60,M108)	EA 4
307	6	PAHZZ	5310-00-167-0828	502242	21450	WASHER(M60,M108)	EA 4
307	7	KFHZZ		119543	62983	RING,RETAINING,BEARING(PART OF KIT,P/N 8333792)(M60,M108)	EA 1
307	8	KFHZZ		542691	21450	KEY,DRIVE SHAFT(PART OF KIT, P/N 8333792)(M60,M108)	EA 1
307	9	PAHZZ	3110-00-114-6001	7409738	19207	BEARING,BALL,ANNULAR: HYDRAULIC CRANE BOOM HOIST MOTOR SHAFT,OUTER(M60,M108)	EA 1
307	10	XBHZZ		127979	62983	SHAFT(M60,M108)	EA 1
307	11	KFHZZ		127286	62983	SEAL,OIL: DRIVE SHAFT(PART OF KIT,P/N 8333792)(M60,M108)	EA 1
307	12	PAHZZ	3110-00-554-5302	700081	21450	BEARING,BALL,ANNULAR: HYDRAULIC CRANE BOOM HOIST MOTOR SHAFT,INNER(M60,M108)	EA 1
307	13	XBHZZ		126676	62983	BODY(M60,M108)	EA 1
307	14	KFHZZ		546895	21450	PACKING,PREFORMED(PART OF KIT,P/N 8333792)(M60,M108)	EA 2

(1) ILLUS. (a) FIG. NO.	(2) (b) ITEM NO.	(3) SMR CODE	(4) NATIONAL STOCK NUMBER	(5) PART NUMBER	(6) FSCM	(7) DESCRIPTION USABLE ON CODE	(8) QTY INC IN UNIT
						2001-HOIST,CAPSTAN,WINDLASS,CRANE OR WINCH ASSEMBLY(CONT'D)	
307	15	PAHZZ	5315-00-740-9839	7409839	19207	PIN,STRAIGHT,HEADLESS (M60,M108)	EA 2
307	16	KFHZZ		127064	62983	VANE(PART OF KIT,P/N 8333792) (M60,M108)	EA 12
307	17	PAHZZ	2520-00-740-9752	7409752	19207	ROTOR,VANE(M60,M108)	EA 1
307	18	PAHZZ	2520-00-740-9851	7409851	19207	RING,VALVE,MOTOR(M60,M108)	EA 1
307	19	XBHZZ		137328	62983	PLATE(M60,M108)	EA 1
307	20	PAHZZ	3110-00-100-6168	MS19059-63	96906	BALL(M60,M108)	EA 2
307	21	XBHZZ		137329	62983	SEAT(M60,M108)	EA 2
307	22	KFHZZ		142881	62983	WASHER,WAVE(PART OF KIT, P/N 8333792)(M60,M108)	EA 1
307	23	KFHZZ		546894	21450	PACKING,PREFORMED(PART OF KIT, P/N 7333792)(M60,M108)	EA 1
307	24	XBHZZ		137281	62983	COVER(M60,M108)	EA 1
307		PAHZZ	4320-00-692-6188	8333792	19207	KIT,REPAIR: HYDRAULIC CRANE BOOM HOIST MOTOR(M60,M108)	EA 1
307	4					PACKING(M60,M108)	EA 2
307	7					RING(M60,M108)	EA 1
307	8					KEY(M60,M108)	EA 1
307	11					SEAL(M60,M108)	EA 1
307	14					PACKING(M60,M108)	EA 2
307	16					VANE(M60,M108)	EA 12
307	22					WASHER(M60,M108)	EA 1
307	23					PACKING (M60,M108)	EA 1
308	1	PAFHH	2520-00-740-9871	7409871	19207	MOTOR ASSEMBLY,HYDRAULIC SWING (M60,M108)	EA 1
308	2	PAOZZ	4730-00-050-4208	MS15003-1	96906	FITTING,LUBRICATION(M60,M108)	EA 1
308	3	PAHZZ	5315-00-354-8859	7409838	19207	PIN,GROOVED,HEADLESS: HYDRAULIC CRANE SWING MOTOR CYLINDER PIVOT (M60,M108)	EA 2
308	4	XDHZZ	5365-00-354-8830	PGF8248	04636	SHIM AS REQUIRED(M60,M108)	EA 1
308	5	PAHZZ	3120-00-740-9656	7409656	19207	BEARING SLEEVE: BUSHING TYPE, HYDRAULIC CRANE SWING MOTOR PISTON ROD,INTERMEDIATE (M60,M108)	EA 1
308	6	PAHZZ	3120-00-740-9747	7409747	19207	BEARING SLEEVE: BUSHING TYPE, HYDRAULIC CRANE SWING MOTOR PISTON ROD,INNER(M60,M108)	EA 1

(1) ILLUS. (a) FIG. NO.	(2) (b) ITEM NO.	(3) SMR CODE	(4) NATIONAL STOCK NUMBER	(5) PART NUMBER	(6) FSCM	(7) DESCRIPTION USABLE ON CODE	(8) QTY INC IN UNIT
						2001-HOIST,CAPSTAN,WINDLASS,CRANE OR WINCH ASSEMBLY(CONT'D)	
308	7	PAHZZ	3120-00-740-9199	7409199	19207	BEARING,SLEEVE(M60,M108)	EA 1
308	8	XBHHH		10883534	19207	CYLINDER ASSEMBLY(SAME AS CYLINDER ASSEMBLY,P/N 10883535(19207),EXCEPT WHERE INDIVIDUAL COMPONTS ARE ANNOTATED)(M60,M108)	EA 1
308	9	XBHHH		10883535	19207	CYLINDER ASSEMBLY(SAME AS CYLINDER ASSEMBLY, P/N 10883534 (19207),EXCEPT WHERE INDIVIDUAL COMPONENTS ARE ANNOTATED) (M60,M108)	EA 1
308	10	XBHZZ		724007	04636	NUT(M60,M108)	EA 4
308	11	PAHZZ	5310-00-763-8905	MS51968-20	96906	NUT,PLAIN,HEXAGON (M60,M108)	EA 4
308	12	XBHZZ		PGF9769B	04636	STUD(M60,M108)	EA 4
308	13	PAHZZ	5315-00-013-7214	MS24665-359	96906	PIN,COTTER(M60,M108)	EA 1
308	14	PAHZZ	5310-00-070-1902	MS35692-77	96906	NUT(M60,M108)	EA 1
308	15	PAHZZ	3805-00-354-8925	7409843	19207	PISTON: HYDRAULIC CRANE SWING MOTOR(M60,M108)	EA 2
308	16	XBHZZ		546815	21450	PACKING(M60,M108)	EA 1
308	17	PAHZZ	5365-00-141-1750	7409798	19207	SPACER,RING: HYDRAULIC CRANE SWING MOTOR CYLINDER HEAD (M60,M108)	EA 2
308	18	XBHZZ		PG1826A	04636	HEAD(M60,M108)	EA 1
308	19	PAHZZ	5330-00-255-0382	PGF12366	04636	PACKING,PREFORMED: HYDRAULIC CRANE SWING MOTOR PISTON ROD (M60,M108)	EA 1
308	20	PAHZZ	5330-00-740-9850	7409850	19207	RETAINER,PACKING: PRESSURE, HYDRAULIC CRANE SWING MOTOR PISTON ROD PACKING(M60,M108)	EA 2
308	21	XBHZZ		7409849	19207	WASHER(M60,M108)	EA 1
308	22	PAHZZ	5330-00-740-9790	7409790	19207	FELT,MECHANICAL: HYDRAULIC CRANE SWING MOTOR PISTON ROD,(M60,M108)	EA 1
308	23	PAHZZ	5330-00-354-8822	7409766	19207	SEAL,PLAIN: HYDRAULIC CRANE SWING MOTOR PISTON ROD,W/SPRING(M60,M108)	EA 1
308	24	XBHZZ		PGF7026-2	04636	SPRING(M60,M108)	EA 1
308	25	PAHZZ	2510-00-740-9778	7409778	19207	CAP,SWING MOTOR: HYDRAULIC CRANE SWING MOTOR PISTON ROD PACKING(M60,M108)	EA 1
308	26	XBHZZ		10871058	19207	ROD,SINGLE EYE(USED ON CYLINDER ASSEMBLY 10883534 (19207)ONLY)(M60,M108)	EA 1

(1) ILLUS. (a) FIG. NO.	(2) (b) ITEM NO.	(3) SMR CODE	(4) NATIONAL STOCK NUMBER	(5) PART NUMBER	(6) FSCM	(7) DESCRIPTION USABLE ON CODE	(8) QTY INC IN UNIT
						2001-HOIST,CAPSTAN,WINDLASS,CRANE OR WINCH ASSEMBLY(CONT'D)	
308	26	XBHZZ		10871059	19207	ROD: DOUBLE EYE(USED ON CYLINDER ASSEMBLY 10883535 (19207)ONLY)(M60,M108)	EA 1
308	27	XBFZZ	4730-00-221-2137	MS20913-2S	96906	PLUG(M60,M108)	EA 2
308	28	XBFZZ	4730-00-221-2139	MS20913-4S	96906	PLUG(M60,M108)	EA 1
308	29	PAFZZ	4730-00-954-1281	MS49005-4	96906	PLUG,PIPE(M60,M108)	EA 1
308	30	XBFZZ		HCF2069	04636	PLUG(M60,M108)	EA 1
308	31	PAFZZ	5310-00-975-2075	MS35691-21	96906	NUT,PLAIN,HEXAGON (M60,M108)	EA 1
308	32	XBFZZ		PGF8252A	04636	SCREW(M60,M108)	EA 1
308	33	PAFZZ	5305-00-068-0507	MS90726-7	96906	SCREW(M60,M108)	EA 1
308	34	PAFZZ	5310-00-637-9541	MS35338-46	96906	WASHER,LOCK(M60,M108)	EA 1
308	35	PAFZZ	2590-00-740-9781	7409781	19207	LEVER,REMOTE CONTROL: ACTUATING,HYDRAULIC CRANE SWING MOTOR CONTROL VALVE (M60,M108)	EA 1
308	36	XBFZZ		7409776	19207	CAM,SWING MOTOR: HYDRAULIC CRANE SWING MOTOR CONTROL VALVE,W/SHAFT(USED ON CYLINDER ASSEMBLY,P/N 10883534(19207), ONLY)(M60,M108)	EA 1
308	36	XBFZZ		7409777	19207	CAM,SWING MOTOR: HYDRAULIC CRANE SWING MOTOR CONTROL VALVE,W/SHAFT(USED ON CYLINDER ASSEMBLY,P/N 10883535(19207), ONLY)(M60,M108)	EA 1
308	37	XBFZZ		PGF10365A	04636	SLEEVE(M60,M108)	EA 1
308	38	PAFZZ	5330-00-579-8108	501221	21450	PACKING,PREFORMED(M60,M108)	EA 1
308	39	XBFZZ		501460	21450	PACKING(M60,M108)	EA 1
308	40	XBFZZ		PGF10360A	04636	SLEEVE(M60,M108)	EA 1
308	41	XBHZZ		8331886	19207	PLUG,MACHINE,THREAD: HYDRAULIC CRANE SWING MOTOR CONTROL VALVE,REAR (M60,M108)	EA 2
308	42	PAHZZ	5330-00-318-4297	8331868	19207	PACKING,PREFORMED: HYDRAULIC CRANE SWING CONTROL VALVE PLUG (M60,M108)	EA 1
308	43	PAHZZ	5365-00-335-1816	8331885	19207	PLUG,MACHINE THREAD: HYDRAULIC CRANE SWING MOTOR CONTROL VALVE,FRONT (M60,M108)	EA 2
308	44	PAHZZ	5360-00-663-1242	8332452	19207	SPRING,HELICAL,COMPRESSION: HYDRAULIC CRANE CONTROL VALVE SPOOL(M60,M108)	EA 4

(1) ILLUS. (a) FIG. NO.	(2) (b) ITEM NO.	(3) SMR CODE	(4) NATIONAL STOCK NUMBER	(5) PART NUMBER	(6) FSCM	(7) DESCRIPTION USABLE ON CODE	(8) QTY INC IN UNIT
						2001-HOIST,CAPSTAN,WINDLASS,CRANE OR WINCH ASSEMBLY(CONT'D)	
308	45	XBHZZ		HCF1113	04636	SPOOL(M60,M108)	EA 1
308	46	PAHZZ	3120-00-740-9746	7409746	19207	BEARING,SLEEVE: HYDRAULIC CRANE SWING MOTOR PIVOT PIN (M60,M108)	EA 4
308	47	XBHZZ		PG1829D	04636	CYLINDER(M60,M108)	EA 1
308	48	PAHZZ	5315-00-842-3651	MS24665-295	96906	PIN,COTTER(M60,M108)	EA 2
308	49	XBHZZ		10871063	19207	WASHER,FLAT: ROLLER MTG (M60,M108)	EA 2
308	50	PAHZZ	2510-00-740-9750	7409750	19207	ROLLER,SWING MOTOR: HYDRAULIC CRANE SWING MOTOR CONTROL VALVE LEVER CAM PIN (M60,M108)	EA 2
308	51	PAHZZ	5310-00-834-8734	MS35691-37	96906	NUT,JAM,HEXAGON: ROLLER STUD MTG(M60,M108)	EA 2
308	52	PAHZZ	5310-00-732-0560	MS51968-14	96906	NUT,PLAIN,HEXAGON: ROLLER STUD MTG(M60,M108)	EA 2
308	53	XBHZZ		10871064	19207	STUD: SWING MOTOR ROLLER (M60,M108)	EA 2
309	1	PAOHH	4320-00-740-9847	7409847	19207	PUMP,ROTARY,POWER: HYDRAULIC CRANE(M60,M108)	EA 1
309	2	PAHZZ	5306-00-740-9742	7409742	19207	BOLT,MACHINE: HYDRAULIC CRANE PUMP COVER(M60,M108)	EA 4
309	3	XBHZZ		7409863	19207	WASHER(M60,M108)	EA 4
309	4	KFHZZ		7409854	19207	RING,RETAINER(PART OF KIT, P/N 8333793)(M60,M108)	EA 1
309	5	PAHZZ	3110-00-114-5987	712071	19207	BEARING,BALL: HYDRAULIC CRANE PUMP(M60,M108)	EA 1
309	6	KFHZZ		MS20066-258	96906	KEY(PART OF KIT,P/N 8333793) (M60,M108)	EA 1
309	7	PAHZZ	2520-00-040-2098	8328400	19207	SHAFT: DRIVE,PROPELLER, HYDRAULIC PUMP(M60,M108)	EA 1
309	8	KFHZZ		127227	62983	SEAL,SHAFT(PART OF KIT, P/N 8333793)(M60,M108)	EA 1
309	9	PAHZZ	3110-00-554-3197	700079	21450	BEARING,BALL,ANNULAR: HYDRAULIC CRANE PUMP SHAFT, INNER(M60,M108)	EA 1
309	10	XBHZZ		134023	62983	BODY(M60,M108)	EA 1
309	11	XBHZZ		7409840	19207	PIN,STRAIGHT,HEADLESS (M60,M108)	EA 1
309	12	KFHZZ		546887	21450	PACKING(PART OF KIT,P/N 8333793) (M60,M108)	EA 2

(1) ILLUS. (a) FIG. NO.	(2) (b) ITEM NO.	(3) SMR CODE	(4) NATIONAL STOCK NUMBER	(5) PART NUMBER	(6) FSCM	(7) DESCRIPTION USABLE ON CODE	(8) QTY INC IN UNIT
						2001-HOIST,CAPSTAN,WINDLASS,CRANE OR WINCH ASSEMBLY(CONT'D)	
309	13	XBHZZ		7409753	19207	ROTOR(M60,M108)	EA 1
309	14	KFHZZ		126274	62983	VANE(PART OF KIT,P/N 8333793) (M60,M108)	EA 12
309	15	XBHZZ		7409852	19207	SPACER(M60,M108)	EA 1
309	16	XBHZZ		133894	62983	PLATE(M60,M108)	EA 1
309	17	KFHZZ		125978	62983	SPRING,COMPRESSION(PART OF KIT, P/N 8333793)(M60,M108)	EA 1
309	18	XBHZZ		133895	62983	COVER(M60,M108)	EA 1
309		PAHZZ	4320-00-692-6189	8333793	19207	REPAIR KIT: VANE PUMP(M60,M108)	EA 1
309	4					RING(M60,M108)	EA 1
309	6					KEY(M60,M108)	EA 1
309	8					SEAL(M60,M108)	EA 1
309	12					PACKING(M60,M108)	EA 2
309	14					VANE(M60,M108)	EA 12
309	17					SPRING(M60,M108)	EA 1
310	1	PAOZZ	5306-00-281-4711	5261757	19207	BOLT,MACHINE: HYDRAULIC CRANE PUMP DRIVE UNIVERSAL JOINT BEARING (M60,M108)	EA 16
310	2	PAOZZ	2520-00-368-6961	5261758	19207	PLATE(M60,M108)	EA 2
310	3	XBOZZ		MS51054-19	96906	BOLT(M60,M108)	EA 2
310	4	PAOZZ	5310-00-891-1709	MS35691-9	96906	NUT(M60,M108)	EA 2
310	5	PAOZZ	2520-00-318-0919	8328337	19207	YOKE,UNIVERSAL JOINT: HYDRAULIC CRANE PUMP SHAFT, PUMP END(M60,M108)	EA 1
310	6	PAOZZ	2520-00-204-3185	8328338	19207	YOKE,UNIVERSAL JOINT: HYDRAULIC CRANE PUMP SHAFT, POWER TAKE-OFF END(M60,M108)	EA 1
310	7	KFOZZ		2163P2	50513	BEARING ASSEMBLY(PART OF KIT, P/N 8328334)(M60,M108)	EA 4
310	8	KFOZZ		M306014	24076	SEAL,BEARING(PART OF KIT, P/N 8328334)(M60,M108)	EA 4
310	9	KFOZZ		2162P2	50513	SPIDER ASSEMBLY(PART OF KIT, P/N 8328334)(M60,M108)	EA 1
310	10	XBOZZ		5266119	19207	RETAINER(M60,M108)	EA 4
310	11	XBOZZ		5266117	19207	RETAINER(M60,M108)	EA 8
310	12	XBOZZ		42-5935	76260	SHAFT(M60,M108)	EA 1

(1) ILLUS. (a) FIG. NO.	(2) (b) ITEM NO.	(3) SMR CODE	(4) NATIONAL STOCK NUMBER	(5) PART NUMBER	(6) FSCM	(7) DESCRIPTION U/M	(8) QTY INC IN UNIT
						2001-HOIST,CAPSTAN,WINDLASS,CRANE OR WINCH ASSEMBLY(CONT'D)	
310	13	PAOZZ	2520-00-513-5807	8330255	19207	CAP,DUST,PROPELLER: DUST, HYDRAULIC CRANE PUMP DRIVE SHAFT UNIVERSAL JOINT SLEEVE YOKE (M60,M108)	EA 1
310	14	PAOZZ	5330-00-290-1419	8328335	19207	FELT,MECHANICAL: HYDRAULIC CRANE PUMP DRIVE SHAFT UNIVERSAL JOINT SLEEVE YOKE DUST CAP (M60,M108)	EA 2
310	15	PAOZZ	5330-00-318-4295	8330254	19207	FELT,MECHANICAL PREFORMED: HYDRAULIC CRANE PUMP DRIVE SHAFT UNIVERSAL JOINT SLEEVE YOKE DUST CAP(M60,M108)	EA 1
310	16	XBOZZ		5266118	19207	PLUG: HYDRAULIC CRANE PUMP DRIVE SHAFT UNIVERSAL JOINT, JOURNAL SEALS(M60,M108)	EA 1
310	17	PAOZZ	2520-00-318-0920	8328339	19207	YOKE ASSEMBLY,UNIVERSAL: SLEEVE, HYDRAULIC CRANE PUMP,DRIVE SHAFT, W/PLUG(M60,M108)	EA 1
310		PAOZZ	2520-00-832-8334	8328334	19207	PARTS KIT,UNIVERSAL: HYDRAULIC CRANE PUMP DRIVE SHAFT UNIVERSAL JOINT(M60,M108)	EA 1
310	7					BEARING(M60,M108)	EA 4
310	8					SEAL(M60,M108)	EA 4
310	9					SPIDER(M60,M108)	EA 1
311	1	PAFHH	2590-00-304-9411	8330173	19207	VALVE ASSEMBLY,CONTROL: HYDRAULIC CRANE(M60,M108)	EA 1
311	2	PAHZZ	5310-00-985-0782	MS27151-28	96906	NUT(M60,M108)	EA 2
311	3	PAHZZ	5310-00-763-8905	MS51968-20	96906	NUT,PLAIN,HEXAGON (M60,M108)	EA 2
311	4	XBHZZ		HCF375A	04636	WASHER(M60,M108)	EA 2
311	5	XBHZZ		HCF2119	04636	ROD(M60,M108)	EA 1
311	6	PAHZZ	5310-00-842-7783	MS35692-53	96906	NUT(M60,M108)	EA 2
311	7	XBHZZ		HCF2128	04636	ROD(M60,M108)	EA 1
311	8	XBHZZ	4730-00-221-2142	MS20913-10S	96906	PLUG(M60,M108)	EA 4
311	9	PAHZZ	5330-00-291-9756	8331869	19207	PACKING,PREFORMED: HYDRAULIC CRANE CONTROL VALVE PLUG(M60,M108)	EA 4
311	10	XBHZZ	4730-00-057-5555	MS49005-6	96906	PLUG,(M60,M108)	EA 2
311	11	XBHZZ	4730-00-221-2137	MS20913-2S	96906	PLUG(M60,M108)	EA 2
311	12	XBHZZ		HCF187B	04636	COVER(M60,M108)	EA 2
311	13	PAHZZ	5330-00-573-5549	8720300	19207	GASKET: HYDRAULIC CRANE CONTROL VALVE BODY(M60,M108)	EA 5

(1) ILLUS. (a) FIG. NO.	(2) (b) ITEM NO.	(3) SMR CODE	(4) NATIONAL STOCK NUMBER	(5) PART NUMBER	(6) FSCM	(7) DESCRIPTION USABLE ON CODE	(8) QTY INC IN UNIT
						2001-HOIST,CAPSTAN,WINDLASS,CRANE OR WINCH ASSEMBLY(CONT'D)	
311	14	PAFZZ	5355-00-740-9732	7409732	19207	KNOB: HYDRAULIC CRANE CONTROL VALVE HAND LEVER(M60,M108)	EA 4
311	15	PAHZZ	5315-00-842-3044	MS24665-283	96906	PIN,COTTER(M60,M108)	EA 8
311	16	PAHZZ	5315-00-846-1270	MS35810-35	96906	PIN,STRAIGHT,HEADED: HYDRAULIC CRANE HAND CONTROL(M60,M108)	EA 8
311	17	PAHZZ	3040-00-740-9634	7409634	19207	CONNECTING LINK: HYDRAULIC CRANE CONTROL VALVE HAND LEVER TO EYE BOLT(M60,M108)	EA 8
311	18	XBHZZ		MS15795-215	96906	WASHER(M60,M108)	EA 8
311	19	PAHZZ	2520-00-740-9633	7409633	19207	LEVER,CONTROL VALVE: HAND, HYDRAULIC CRANE SWING CONTROL VALVE(M60,M108)	EA 1
311	20	PAHZZ	2520-00-040-2349	8332472	19207	LEVER,CONTROL VALVE: HAND, HYDRAULIC CRANE HOIST,BOOM AND CROWD CONTROL VALVES(M60,M108)	EA 3
311	21	PAHZZ	5310-00-241-6726	MS35690-704	96906	NUT,PLAIN,HEXAGON: HYDRAULIC CRANE CONTROL VALVE HAND LEVER EYE BOLT(M60,M108)	EA 4
311	22	PAHZZ	5340-00-740-9740	7409740	19207	CONNECTOR,ROD END: HYDRAULIC CRANE CONTROL VALVE HAND LEVER LINK(M60,M108)	EA 4
311	23	PAHZZ	5310-00-880-7745	MS51968-11	96906	NUT,PLAIN,HEXAGON: HYDRAULIC CRANE CONTROL VALVE HAND LEVER YOKE(M60,M108)	EA 4
311	24	PAHZZ	5340-00-740-9767	7409767	19207	CLEVIS,ROD END: HUYDRAULIC CRANE CONTROL VALVE HAND LEVER (M60,M108)	EA 4
311	25	PAHZZ	5305-00-069-5571	MS90725-83	96906	SCREW,CAP,HEXAGON HEAD (M60,M108)	EA 8
311	26	XBHZZ		HCF5853A	04636	CAP(M60,M108)	EA 4
311	27	PAHZZ	5365-00-740-9859	7409859	19207	SPACER,RING)M60,M108)	EA 4
311	28	PAHZZ	5330-00-740-9779	7409779	19207	PACKING,PREFORMED: HYDRAULIC CRANE CONTROL VALVE SPOOL (M60,M108)	EA 12
311	29	PAHZZ	5330-00-740-9512	7409512	19207	RETAINER,PACKING: HYDRAULIC CRANE PRESSURE CONTROL VALVE SPOOL PACKING(M60,M108)	EA 4
311	30	XAHZZ		10871041	19207	SPOOL: SWING CONTROL VALVE (M60,M108)	EA 1
311	30	XAHZZ		10871044	19207	SPOOL: HOIST CONTROL VALVE (M60,M108)	EA 1
311	30	XAHZZ		10871045	19207	SPOOL: BOOM CONTROL VALVE (M60,M108)	EA 1

(1) ILLUS. (a) FIG. NO.	(2) (b) ITEM NO.	(3) SMR CODE	(4) NATIONAL STOCK NUMBER	(5) PART NUMBER	(6) FSCM	(7) DESCRIPTION USABLE ON CODE	(8) QTY INC IN UNIT
						2001-HOIST,CAPSTAN,WINDLASS,CRANE OR WINCH ASSEMBLY(CONT'D)	
311	30	XAHZZ		10871046	19207	SPOOL: CROWD CONTROL VALVE (M60,M108)	EA 1
311	31	PAHZZ	5305-00-019-2414	192414	21450	BOLT,ASSEMBLED WASHER: HYDRAULIC CRANE CONTROL VALVE SPOOL SPRING CAP(M60,M108)	EA 12 EA 4
311	32	XBHZZ		HC170B	04636	CAP(M60,M108)	EA 4
311	33	PAHZZ	5330-00-740-9792	7409792	19207	GASKET: HYDRAULIC CRANE CONTROL VALVE SPOOL SPRING CAP(M60,M108)	EA 4
311	34	PAHZZ	5310-00-740-9858	7409858	19207	WASHER,SLOTTED: RETAINING, HYDRAULIC CRANE CONTROL VALVE SPOOL SPRING(M60,M108)	EA 4 EA 4
311	35	XAHZZ		7409648	19207	SPRING(M60,M108)	EA 4
311	36	XAHZZ		HCF223	04636	SLEEVE(M60,M108)	EA 4
311	37	PAHZZ	5310-00-740-9857	7409857	19207	WASHER,FLAT: THRUST,HYDRAULIC CRANE CONTROL VALVE SPOOL SPRING (M60,M108)	EA 4 EA 4
311	38	XAHZZ		HC169	04636	BODY(M60,M108)	EA 4
312	1	XBOZZ	4730-00-237-1590	9409177	19207	ELBOW: HOSE AND HOIST BANK MOTOR TO SWIVEL VALVE BODY HOSE(M60,M108)	EA 2
312	2	PAOZZ	4730-00-278-3410	WWP471TYPE1	81348	PLUG,PIPE: 3-WAY VALVE (M60,M108)	EA 1
312	3	XBOZZ		8328171	19207	ADAPTER,STRAIGHT,PIPE TO HOSE: HYDRAULIC PUMP TO ELBOW TO HYDRAULIC PUMP HOSE(M60,M108)	EA 2
312	4	PAOZZ	4820-00-425-1310	8327208	19207	COCK,PLUG: HYDRAULIC TANK TO PUMP(M60,M108)	EA 1
312	5	PAOZZ	4730-00-278-3745	MS51873-193B	96906	NIPPLE,PIPE: HYDRAULIC TANK TO HYDRAULIC VALVE(M60,M108)	EA 1
312	6	PAOZZ	4730-00-720-1398	MS35842-4	96906	CLAMP,HOSE: HYDRAULIC TANK TO PUMP HOSE(M60,M108)	EA 4
312	7	XBOZZ		8328162	19207	HOSE: SUCTION LINE(M60,M108)	EA 1
312	8	PAOZZ	4730-00-246-9222	8327159	19207	ELBOW,PIPE: 2-IN.PUMP (M60,M108)	EA 1
312	9	PAOZZ	4730-00-187-8767	8327185	19207	NIPPLE,PIPE: HYDRAULIC PUMP TO HYDRAULIC RELIEF VALVE (M60,M108)	EA 1
312	10	PAOZZ	4730-00-265-6907	8330131	19207	NIPPLE,PIPE: RELIEF VALVE TO ELBOW LIFT RAM HEAD TO ELBOW, LIFT RAM BASE,AND HOIST VAN MOTOR ELBOW TO CHECK VALVE(M60,M108)	EA 4
312	11	PAOZZ	4730-00-278-4774	127793	24617	ELBOW,PIPE: RELIEF VALVE TEE TO HYDRAULIC TANK(M60,M108)	EA 1

(1) ILLUS. (a) FIG. NO.	(2) (b) ITEM NO.	(3) SMR CODE	(4) NATIONAL STOCK NUMBER	(5) PART NUMBER	(6) FSCM	(7) DESCRIPTION USABLE ON CODE	(8) QTY INC IN UNIT
						2001-HOIST,CAPSTAN,WINDLASS,CRANE OR WINCH ASSEMBLY (CONT'D)	
312	12	PAOZZ	4730-00-278-8259	8328172	19207	ADAPTER,STRAIGHT: RELIEF VALVE TEE ELBOW TO HYDRAULIC TANK HOSE (M60,M108)	EA 1
312	13	PAOZZ	4730-00-908-3194	502914	21450	CLAMP,HOSE: HYDRAULIC TANK TO RELIEF VALVE TUBE (2) AND OIL LINE PROTECTING HOSE (4) (M60,M108)	EA 6
312	14	PAOZZ	4720-00-203-1159	33-H-378-50	80244	HOSE,RUBBER: FUEL AND OIL LINES,RETURN LINE, 5-1/2 IN.(M60,M108)	EA 1
312	15	XBOZZ		HCF1374H	04636	BOX (M60,M108)	EA 1
313	1	PAOZZ	4730-00-840-9796	8327198	19207	TEE,PIPE: RELIEF VALVE (M60,M108)	EA 1
313	2	PAOZZ	4730-00-050-1154	8328173	19207	NIPPLE,PIPE: RELIEF VALVE TO TEE(M60,M108)	EA 1
313	3	XBOZZ		8327146	19207	BUSHING (M60,M108)	EA 1
313	4	PAOZZ	4710-00-832-7206	8327206	19207	TUBE ASSEMBLY,METAL: REAR BOOM CROWD VALVE TO PORT TO RAM CENTER HOSE (M60,M108)	EA 1
313	5	PAOZZ	4720-00-318-0965	8328164	19207	HOSE ASSEMBLY,RUBBER: VALVE PORT TUBE TO RAM TOP ELBOW (M60,M108)	EA 1
313	6	PAOZZ	4720-00-832-7178	8327178	19207	HOSE ASSEMBLY,RUBBER: VALVE PORT TUBE TO RAM CENTER ELBOW (M60,M108)	EA 1
313	7	PAOZZ	4720-00-832-7176	8327176	19207	HOSE ASSEMBLY,RUBBER: LIFT RAM BASE TO FR	
						AMD REAR JPOST VALVE [PRT TUBE AND REAR HOIST VALVE PORT TUBE TO HOIST VANE MOTOR (M60,M108)	EA 2
313	8	PAOZZ	4730-00-278-4774	127793	24617	ELBOW,PIPE: BOOM LIFT RAM TO LIFT RAM HEAD HOSE (1),HOIST VANE MOTOR TO REAR HOIST VALVE PORT TUBE (1),LIFT ARM BASE AND CHECK VALVE (2,LIFT RAM BASE TO CHECK VALVE NIPPLE (1), NIPPLE TO RAM TOP HOSE (1), RAM TOP (1), AND SWIVEL VALVE BODY NIPPLE TO LINE (2) (M60,M108)	EA 9
313	9	PAOZZ	4730-00-832-7186	8327186	19207	NIPPLE,PIPE,LIFT ARM: RAM BASE ELBOW AND RAM TOP ELBOW (M60,M108)	EA 2
313	10	XBOXX		8327155	19207	ELBOW(M60,M108)	EA 2
313	10	XBOZZ		8327155	19207	ELBOW (M60,M108)	EA 2
313	11	PAOZZ	4730-00-832-7150	8327150	19207	ELBOW,PIPE: RAM CENTER TO HOSE(1), RELIEF VALVE BUSHING TO SWIVEL VALVE HOSE (1) AND RELIEF VALVE TEE TO RELIEF VALVE HOSE (1) (M60,M108)	EA 3
313	12	PAOZZ	4820-00-741-3160	7413160	19207	VALVE,CHECK: HYDRAULIC CRANE (M60,M108)	EA 2

(1) ILLUS. (a) FIG. NO.	(2) (b) ITEM NO.	(3) SMR CODE	(4) NATIONAL STOCK NUMBER	(5) PART NUMBER	(6) FSCM	(7) DESCRIPTION USABLE ON CODE U/M	(8) QTY INC IN UNIT
						2001 - HOIST,CAPSTAN,WINDLASS,CRANE OR WINCH ASSEMBLY (CONT'D)	
313	13	PAOZZ	4720-00-528-2947	8327164	19207	HOSE ASSEMBLY, NON-METALLIC: SWING VALVE FRONT PORT TO SWIVEL VALVE BODY (M60,M108)	EA 1
313	14	PAFZZ	4720-00-528-2940	8328167	19207	HOSE ASSEMBLY, NON-METALLIC (M60,M108)	EA 1
313	15	PAOZZ	4720-00-832-7168	8327168	19207	HOSE ASSEMBLY, RUBBER: VALVE BANK TO SWIVEL VALVE BODY (M60,M108)	EA 1
313	16	PAOZZ	2540-00-832-7162	8327162	19207	HOSE ASSEMBLY, RUBBER: SWING VALVE REAR PORT TO SWIVEL VALVE BODY (1) AND SWIVEL VALVE TO SWING MOTOR JUNCTION BLOCK (2) (M60,M108)	EA 3
313	17	PAOZZ	4720-00-832-7174	8327174	19207	HOSE ASSEMBLY, RUBBER: DRAIN, VALVE BANK TO SWIVEL VALVE BODY (M60,M108)	EA 1
313	18	PAOZZ	4720-00-832-7161	8327161	19207	HOSE ASSEMBLY, RUBBER: RELIEF VALVE TO SWIVEL VALVE (M60,M108)	EA 1
313	19	PAOZZ	4730-00-359-4708	9409179	19207	ELBOW (M60,M108)	EA 3
313	20	PAOZZ	4730-00-832-7157	8327157	19207	ELBOW, PIPE TO TUBE: VALVE BANK TO SWIVEL VALVE BODY TUBE (1), BOOM LIFT VALVE TO TUBE (1), BOOM LIFT VALVE TO RAM BASE HOSE (1), HOIST VALVE TO HOIST VANE MOTOR TUBE (2), BOOM CROWD VALVE TO BOOM CROWD RAM CENTER TUBE (1) AND BOOM CROWD VALVE TO BOOM CROWD RAM TOP TUBE (1) (M60,M108)	EA 7
313	21	PAOZZ	4730-00-090-9252	8713987	19207	UNION, PIPE TO HOSE: VALVE BANK TO SWIVEL VALVE DRAIN LINE HOSE (M60,M108)	EA 1
313	22	PAOZZ	4710-00-832-7201	8327201	19207	TUBE ASSEMBLY, METAL: VALVE BANK TO SWIVEL VALVE BODY BANK TO SWIVEL VALVE BODY (M60,M108)	EA 1
313	23	PAOZZ	4720-00-832-7169	8327169	19207	HOSE ASSEMBLY, RUBBER: SWIVEL VALVE TO RELIEF VALVE (M60,M108)	EA 1
313	24	PAOZZ	4720-00-832-7160	8327160	19207	HOSE ASSEMBLY, RUBBER: RELIEF VALVE TO SWIVEL VALVE (M60,M108)	EA 1
313	25	PAOZZ	4710-00-832-7205	8327205	19207	TUBE ASSEMBLY, METAL: HOIST VALVE TO MOTOR (M60,M108)	EA 1
313	26	PAOZZ	4710-00-832-7204	8327204	19207	TUBE, HOIST VALVE: HOIST VALVE TO MOTOR (M60,M108)	EA 1
313	27	XBOZZ		9409170	19207	UNION, PIPE TO HOSE: HYDRAULIC RELIEF VALVE ELBOW TO SWIVEL VALVE HOSE (1) SWIVEL VALVE PLUG TO RELIEF VALVE HOSE (1), AND SWIVEL VALVE BODY HOSE TO JUNCTION BLOCK (2) (M60,M108)	EA 4

(1) ILLUS. (a) FIG. NO.	(2) (b) ITEM NO.	(3) SMR CODE	(4) NATIONAL STOCK NUMBER	(5) PART NUMBER	(6) FSCM	(7) DESCRIPTION USABLE ON CODE	(8) QTY INC IN UNIT
						2001 - HOIST,CAPSTAN,WINDLASS,CRANE OR WINCH ASSEMBLY (CONT'D)	
313	28	PAOZZ	4720-00-342-6546	8327173	19207	HOSE: VALVE BODY TO HYDRAULIC TANK (M60,M108)	EA 1
313	29	PAOZZ	4710-00-832-7207	8327207	19207	TUBE ASSEMBLY,METAL: BOOM CROWD VALVE TO RAM TOP HOSE (M60,M108)	EA 1
313	30	PAOZZ	4730-00-832-7156	8327156	19207	ELBOW,PIPE: HOIST VANE MOTOR TO CHECK VALVE NIPPLE (M60,M108)	EA 1
313	31	PAOZZ	4730-00-954-1281	MS49005-4	96906	PLUG,PIPE: HOIST MOTOR ELBOW (M60,M108)	EA 1
313	32	PAOZZ	4730-00-265-6907	8330131	19207	NIPPLE,PIPE: RELIEF VALVE TO ELBOW LIFT RAM HEAD TO ELBOW, LIFT RAM BASE AND HOIST VANE MOTOR ELBOW TO CHECK VALVE (M60,M108)	EA 4
313	33	PAOZZ	4710-00-832-7202	8327202	19207	TUBE ASSEMBLY,METAL: VALVE TO LIFT RAM BASE HOSE (M60,M108)	EA 1
313	34	PAOZZ	4710-00-832-7203	8327203	19207	TUBE,VALVE PORT: VALVE TO LIFT RAM HOSE (M60,M108)	EA 1
313	35	PAOZZ	4720-00-318-0970	8328169	19207	HOSE ASSEMBLY,RUBBER: JUNCTION BLOCK TO LEFT SWING MOTOR (M60,M108)	EA 1
313	36	PAOZZ	4730-00-335-2072	8328161	73207	ELBOW,PIPE: SWING MOTOR LEFT CYLINDER (1) AND RIGHT CYLINDER (2) (M60,M108)	EA 3
313	37	PAOZZ	4730-00-832-7152	8327152	19207	ELBOW,PIPE: SWIVEL,JUNCTION BLOCK HOSE TO SWING MOTOR (M60,M108)	EA 2
313	38	PAOZZ	4720-00-318-0967	8328166	73207	HOSE ASSEMBLY,RUBBER: HOIST VALVE TO HOIST VANE MOTOR (M60,M108)	EA 1
313	39	PAOZZ	4720-00-318-0971	8328170	19207	HOSE ASSEMBLY,RUBBER: JUNCTION BLOCK TO LEFT SWING MOTOR (M60,M108)	EA 1
313	39	PAOZZ	4720-00-832-7170	8327170	19207	HOSE ASSEMBLY,RUBBER: JUNCTION BLOCK TO RIGHT MOTOR (M60,M108)	EA 1
313	40	PAOZZ	4720-00-318-0969	8328168	19207	HOSE ASSEMBLY,RUBBER: JUNCTION BLOCK TO RIGHT SWING MOTOR (M60,M108)	EA 1
313	41	PAOZZ	4720-00-832-7166	8327166	19207	HOSE ASSEMBLY,RUBBER: LIFT RAM TO VALVE (M60,M108)	EA 1
313	42	XBOZZ		HCF1550A	04636	BLOCK (M60,M108)	EA 1
313	43	XBOZZ		9409170	19207	UNION,PIPE TO HOSE (M60,M108)	EA 2

(1) ILLUS. (a) FIG. NO.	(2) (b) ITEM NO.	(3) SMR CODE	(4) NATIONAL STOCK NUMBER	(5) PART NUMBER	(6) FSCM	(7) DESCRIPTION USABLE ON CODE	(8) QTY INC IN UNIT
						2001-HOIST,CAPSTAN,WINDLASS,CRANE OR WINCH ASSEMBLY(CONT'D)	
313	44	PAOZZ	4730-00-278-6097	8328160	19207	COUPLING,PIPE: SWIVEL VALVE BODY TO JUNCTION BLOCK HOSE (M60,M108)	EA 2
313	45	PAOZZ	4730-00-832-7181	8327181	19207	NIPPLE,PIPE: SWIVEL VALVE BODY TO JUNCTION BLOCK HOSE (M60,M108)	EA 2
313	46	XBOZZ		144060	21450	BUSHING,PIPE: HYDRAULIC RELIEF VALVE TO SWIVEL VALVE HOSE (M60,M108)	EA 2
313	47	PAOZZ	4730-00-277-2654	8330174	19207	BUSHING,PIPE: REDUCER, HOIST VANE MOTOR TO ELBOW (M60,M108)	EA 2
313	48	PAOZZ	4730-00-832-7199	8327199	19207	TEE,PIPE: SWIVEL VALVE BODY TO HOIST VANE MOTOR (M60,M108)	EA 1
313	49	PAOZZ	4730-00-200-0515	8327142	19207	COUPLING,PIPE: JUNCTION BLOCK HOSE TO RIGHT SWING MOTOR ELBOW (1) AND TO LEFT SWING MOTOR (1) (M60,M108)	EA 2
313	50	XD0ZZ	4730-00-595-1875	8328174	19207	NIPPLE,PIPE: SWIVEL ELBOW TO SWING MOTOR (M60,M108)	EA 2
314		PAOHH	2590-00-740-9655	7409655	19207	VAVLE,RELIEF,CRANE: HYDRAULIC CRAME (M60,M108)	EA 1
314	2	KFHZZ		A427X5	74813	NUT (PART OF KIT,P/N 8327028) (M60,M108)	EA 1
314	3	PAHZZ	5310-00-975-2075	MS35691-21	96906	NUT,PLAIN,HEXAGON (PART OF KIT,P/N 8327082) (M60,M108)	EA 1
314	4	KFHZZ		A232X12	74813	SETSCREW (PART OF KIT, P/N 8327028) M60,M108)	EA 1
314	5	PAHZZ	4810-00-741-7971	7417971	19207	RETAINER,VALVE (M60,M108)	EA 1
314	6	KFHZZ		A395X23	74813	PACKING,PREFORMED (PART OF P/N 8327028) (M60,M108)	EA 1
314	7	KFHZZ		A416X26	74813	SEAT (PART OF KIT, P/N 8327028) (M60,M108)	EA 1
314	8	KFHZZ		A501X183	74813	SPRING (PART OF KIT,P/N 8327028 (M60,M108)	EA 1
314	9	KFHZZ		415X46	74813	PLUNGER (PART OF KIT,P/N 8327028) (M60,M108)	EA 1
314	10	KFHZZ		414X35	74813	SLEEVE (PART OF KIT,P/N 8327028 (M60,M108)	EA 1
314	11	XBHZZ		A152X1	74813	SCREW (M60,M108)	EA 1
314	12	XBHZZ		A401X4	74813	GASKET (M60,M108)	EA 1
314	13	XBHZZ		A181X5	74813	SCREW (M60.M108)	EA 1

(1) ILLUS. (a) FIG. NO.	(2) (b) ITEM NO.	(3) SMR CODE	(4) NATIONAL STOCK NUMBER	(5) PART NUMBER	(6) FSCM	(7) DESCRIPTION USABLE ON CODE	(8) QTY INC IN UNIT
2001 - HOIST,CAPSTAN,WINDLASS,CRANE OR WINCH ASSEMBLY (CONT'D)							
314	14	XBHZZ		452X19	74813	BODY (M60,M108)	EA 1
314		PAHZZ	2910-00-832-7028	8327028	19207	KIT,REPAIR,RELIEF VALVE: HYDRAULIC CRANE RELIEF VALVE (M60,M108)	EA 1
314	2					NUT (M60,M108)	EA 1
314	3					NUT (M60,108)	EA 1
314	4					SETSCREW (M60,M108,)	EA 1
314	6					PACKING (M60,M108)	EA 1
314	7					SEAT (M60,M108)	EA 1
314	8					SPRING (M60,M108)	EA 1
314	9					PLUNGER (M60,M108)	EA 1
314	10					SLEEVE (M60,M108)	EA 1
315	1	PAOZZ	5315-00-063-3454	MS35671-60	96906	PING,GROOVED,HEADLESS: 1/4 X 2-1/3 (M60,M108)	EA 4
315	2	PAOZZ	5315-00-740-9835	7409835	19207	PIN,STRAIGHT,HEADLESS: HYDRAULIC CRANE OUTRIGGER BLOCK (M60,M108)	EA 4
315	3	PAOZZ	2590-00-254-6023	HCF1380	04636	TUBE (M60,M108)	EA 4
315	4	XBOZZ		142588	21450	PIN (M60,M108)	EA 4
315	5	PAOZZ	5365-00-740-9784	7409784	19207	SPACER,SLEEVE: OUTRIGGER ADJUSTING SCREW (M60,M108)	EA 4
315	6	PAOZZ	2540-00-040-2101	8328428	19207	BLOCK ASSEMBLY: HYDRAULIC CRANE OUTRIGGER (M60,M108)	EA 4
315	7	XBOZZ		HCF650	04636	BEARING (M60,M108)	EA 4
315	8	XBOZZ		8328401	19207	WASHER,FLAT: HYDRAULIC CRANE OUTRIGGER ADJUSTING SCREW (M60,M108)	EA 4
315	9	PAOZZ	2590-00-254-6019	HCF1376	04636	SCREW (M60,M108)	EA 4
315	10	PAOZZ	5365-00-178-1395	HCF1442	04636	RING (M60,M108)	EA 4
315	11	XBOZZ	2590-00-254-6022	HCF1377A	04636	TUBE (M60,M108)	EA 4
315	12	XBOZZ		137228	21450	PIN (M60,M108)	EA 4
315	13	PAOZZ	2510-00-177-7868	HCF800A	04636	PIN (M60,M108)	EA 4
315	14	XBOZZ		HCF1375A	04636	BASE (M60,M108)	EA 4
315	15	PAOZZ	5340-00-040-2102	8328453	19207	ROD,STRAIGHT,HEADLESS: CRANKING,HYDRAULIC CRANE OUTRIGGER ADJUSTING SCREW (M60,M108)	EA 2

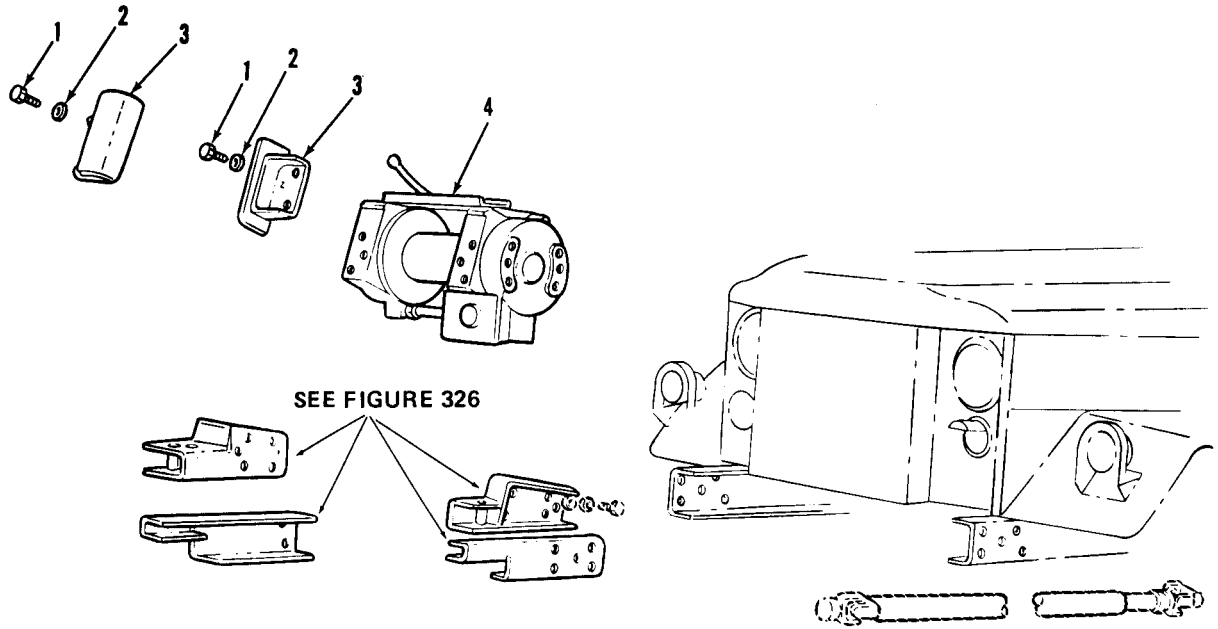
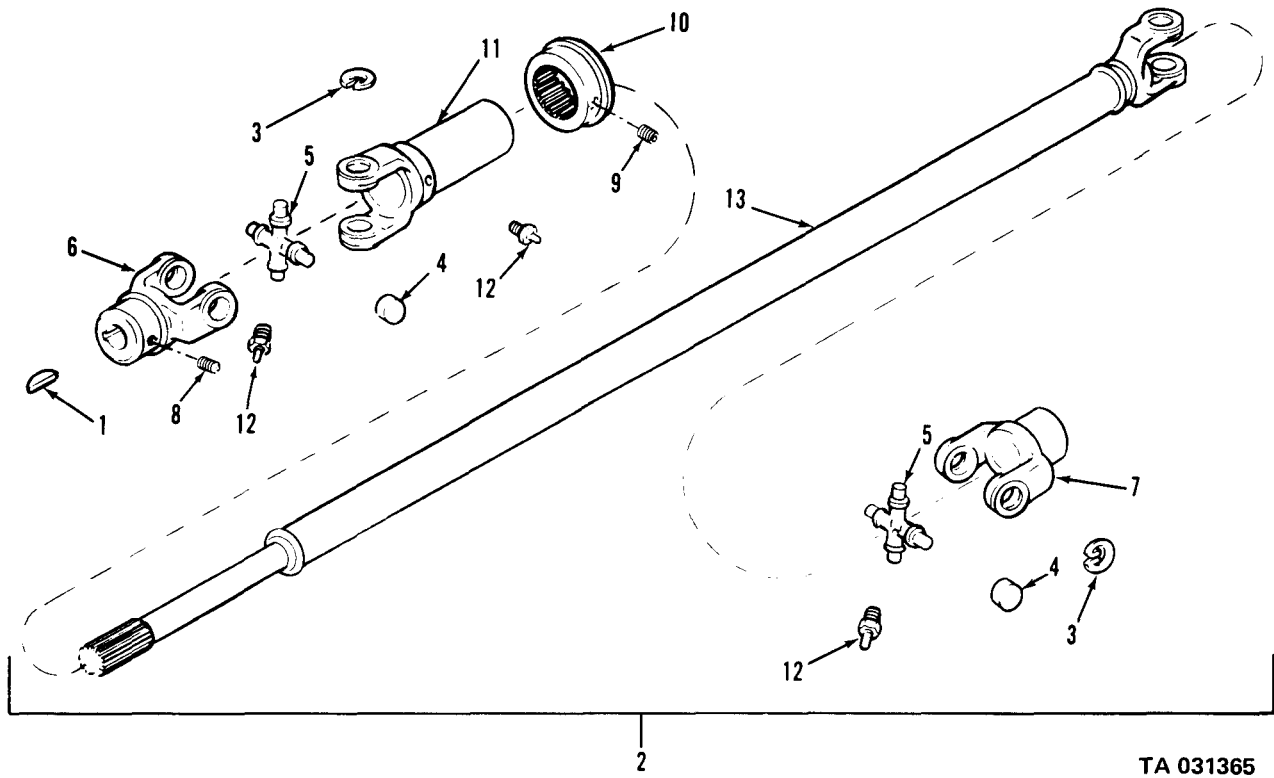
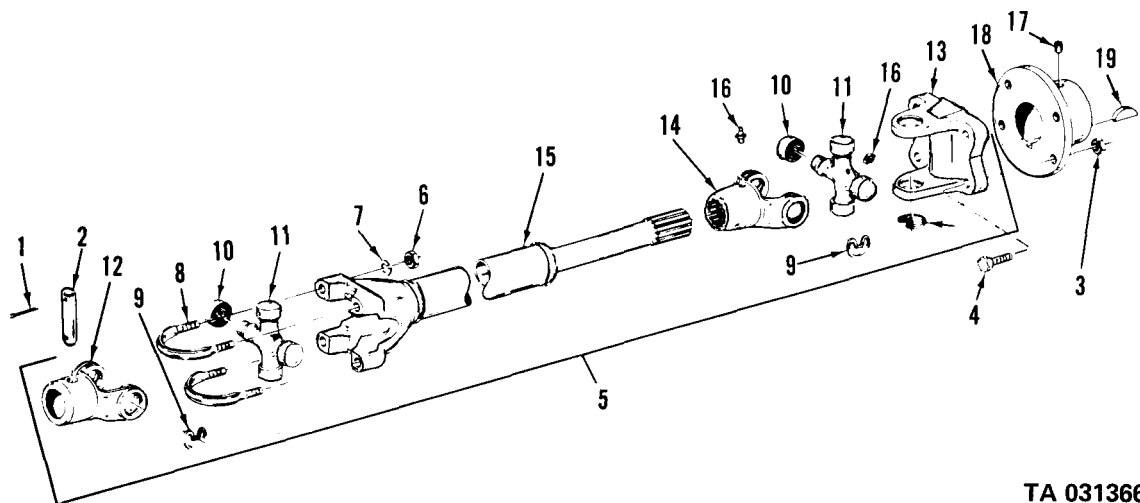

Figure 268. Winch assembly installation, front.



TA 031365

Figure 269. Front winch drive shaft (gas models).



TA 031366

Figure 270. Front winch drive shaft (multifuel models).

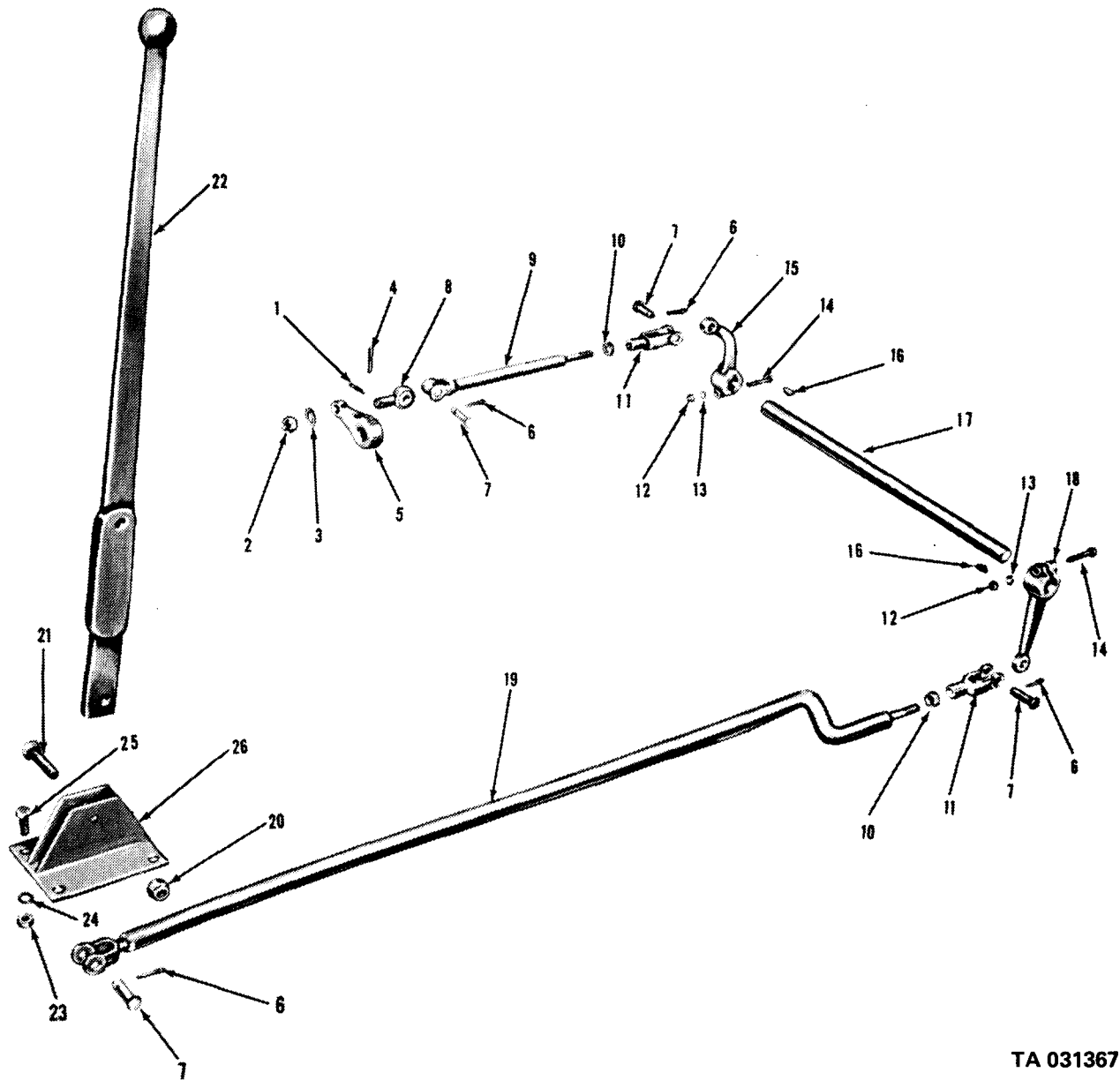

TA 031367

Figure 271. Rear winch controls (V17A/MTO).

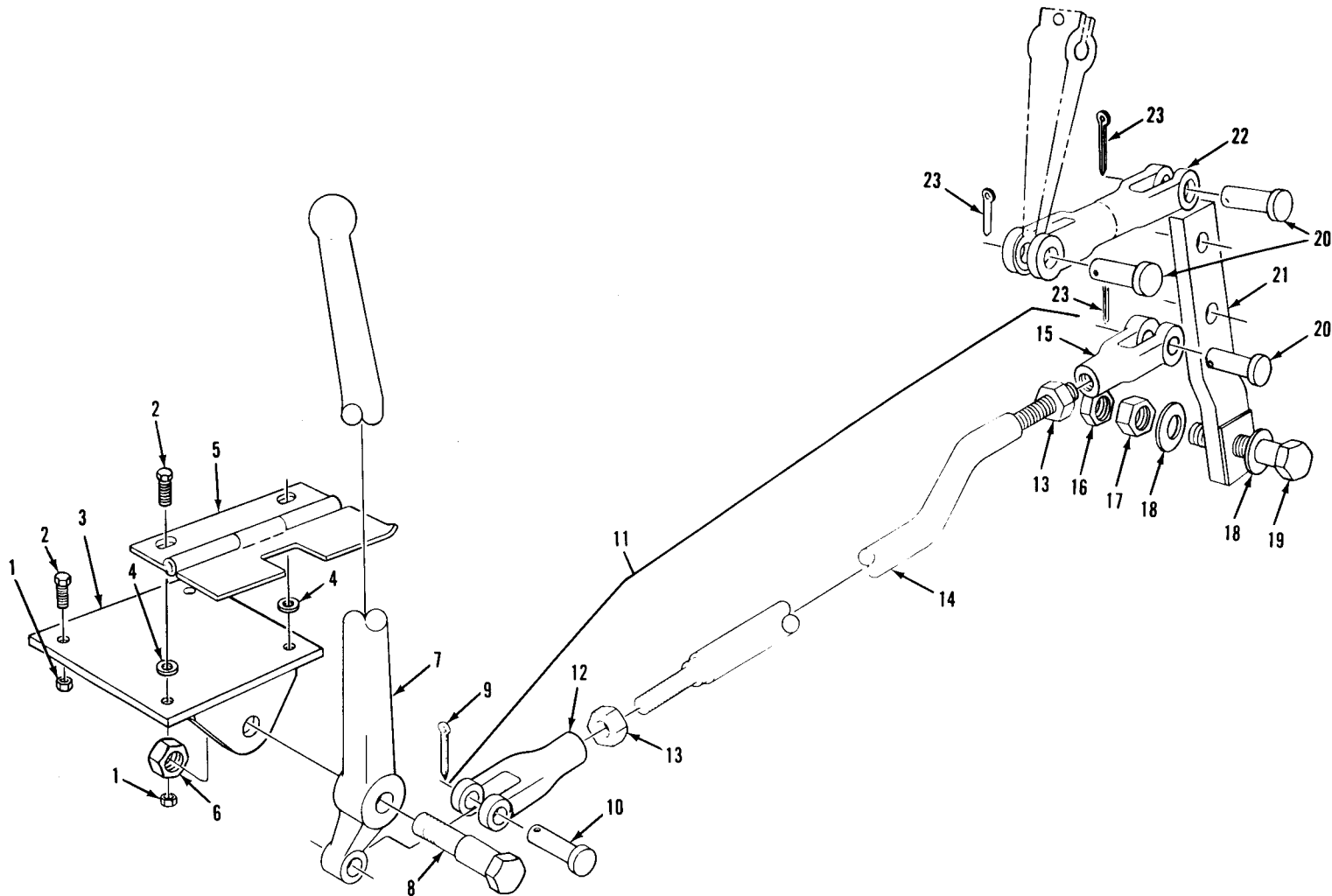
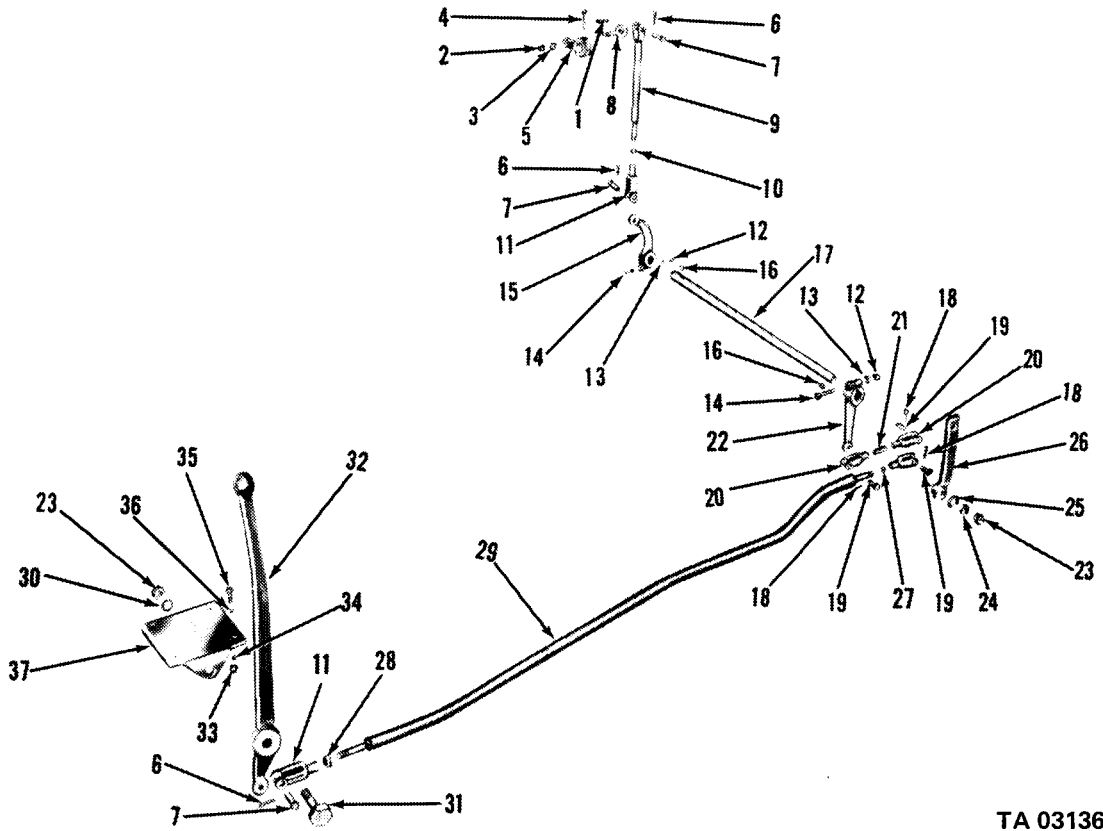

Figure 272. Rear winch controls and linkage (M764 truck).

TA 031368



TA 031369

Figure 273. Rear winch controls (V18/MTQ)

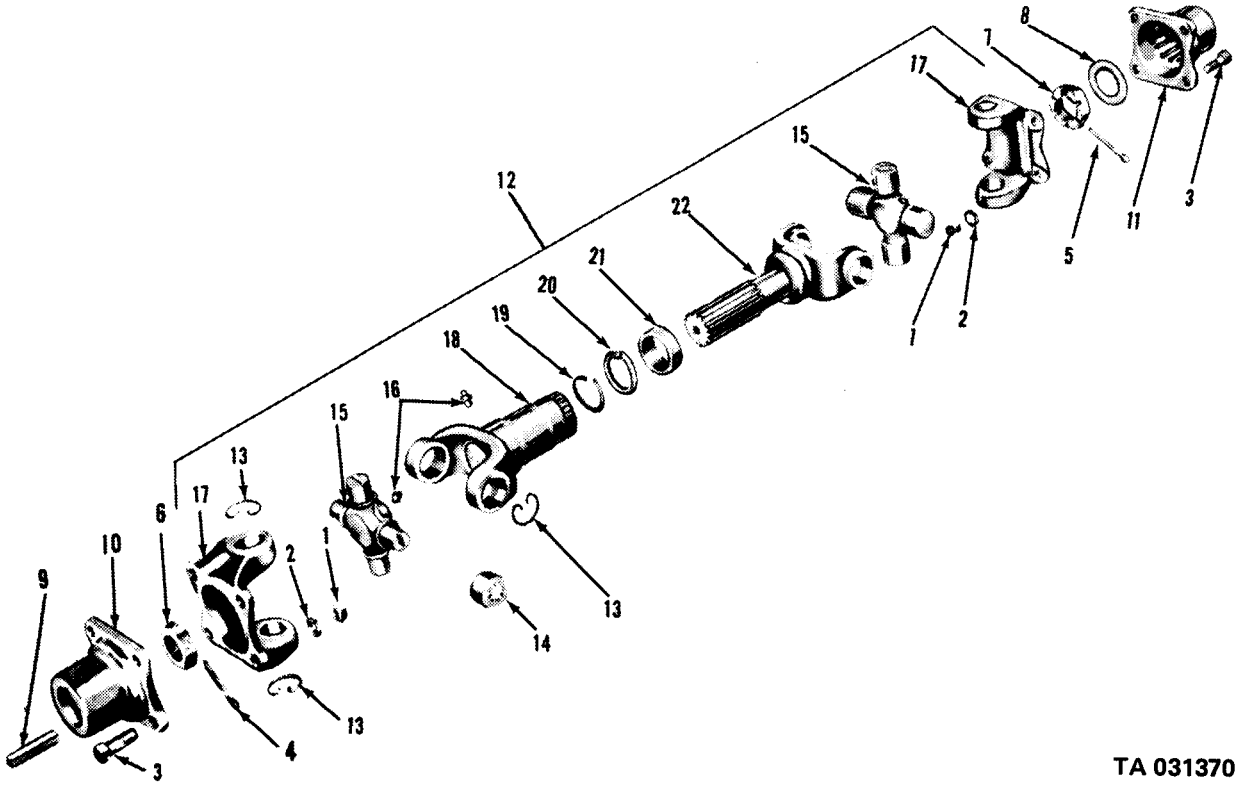

TA 031370

Figure 274. Rear winch drive shaft.

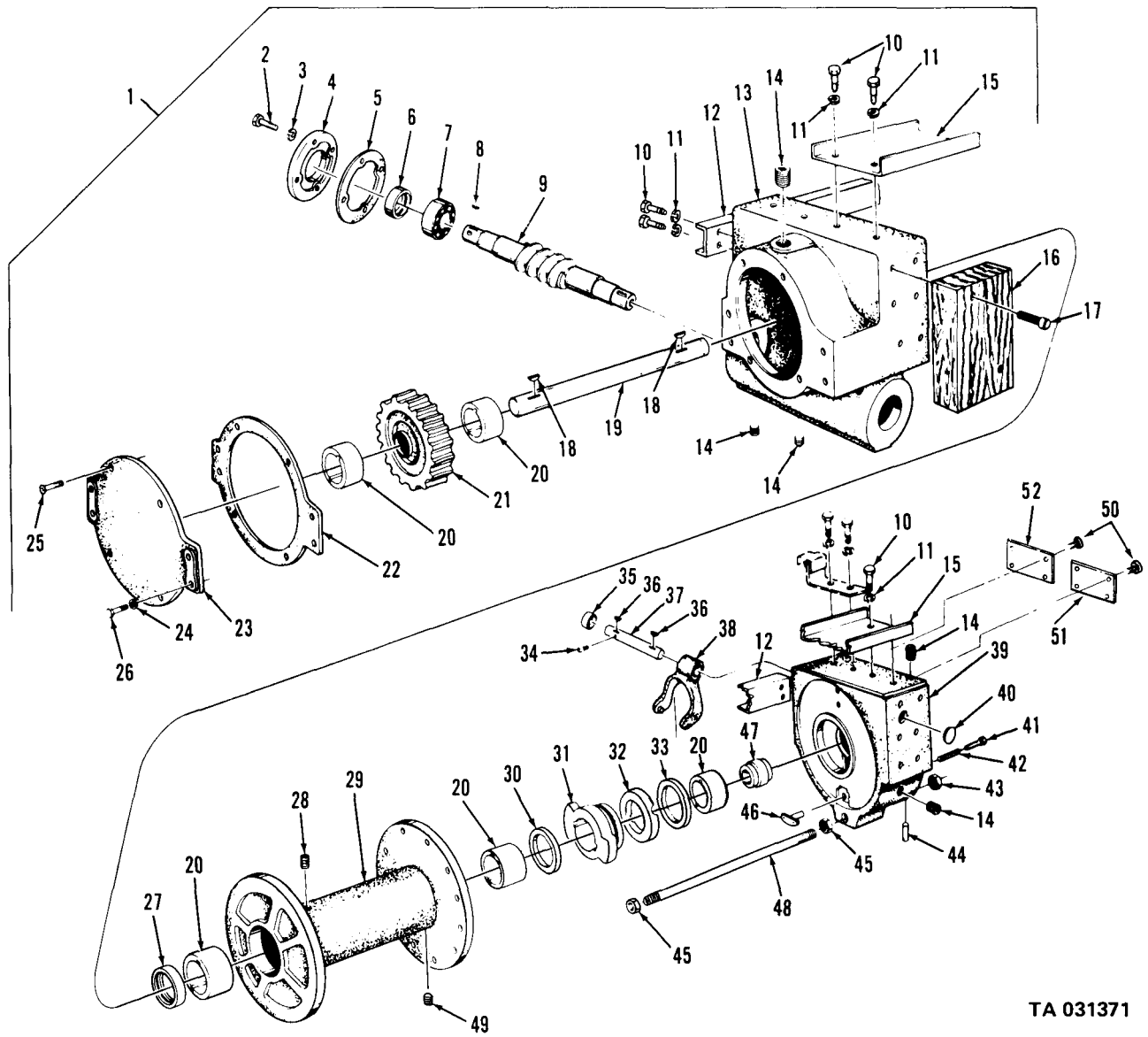

TA 031371

Figure 275. Rear winch basic assembly (M756A2 truck).

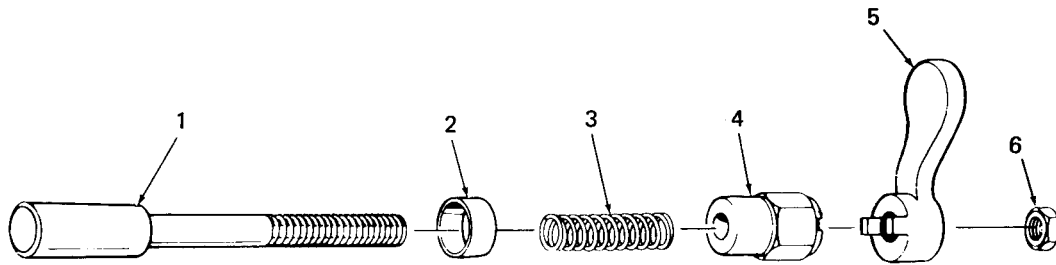

TA 031372

Figure 276. Winch drum lock assembly (M756A2 truck).

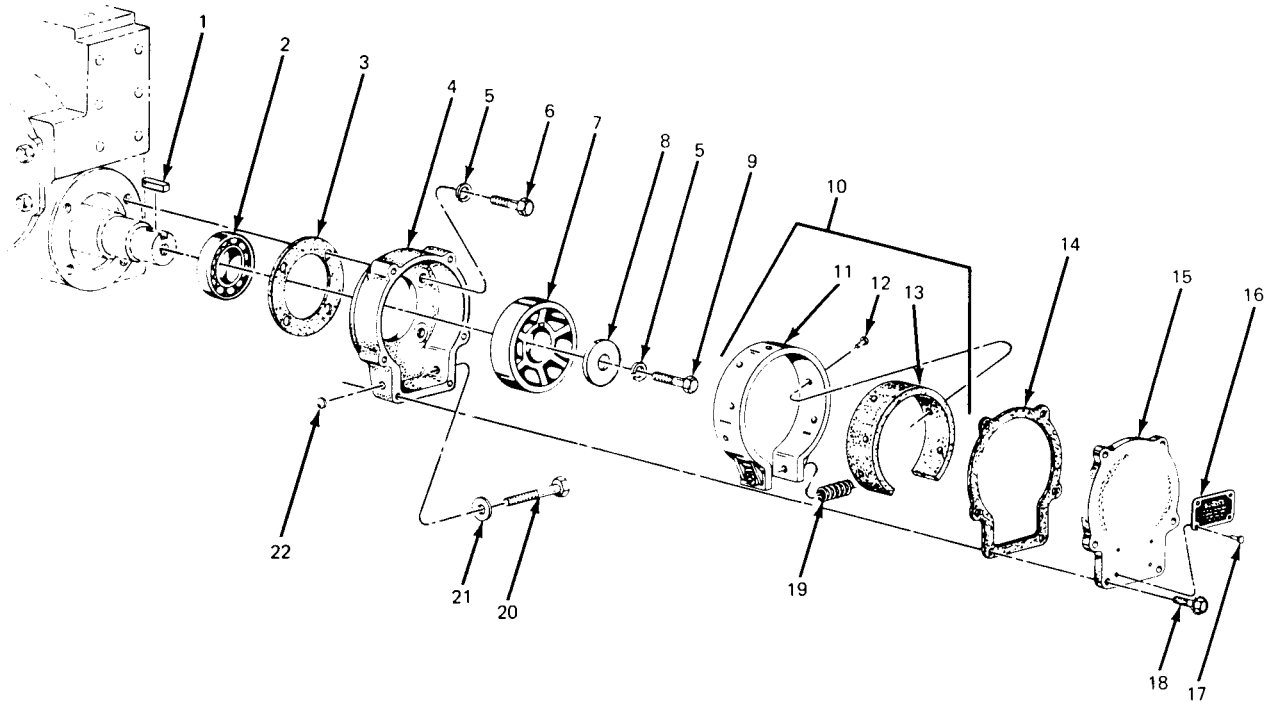

TA 155040

Figure 277. Winch safety brake assembly (M756A2 truck).

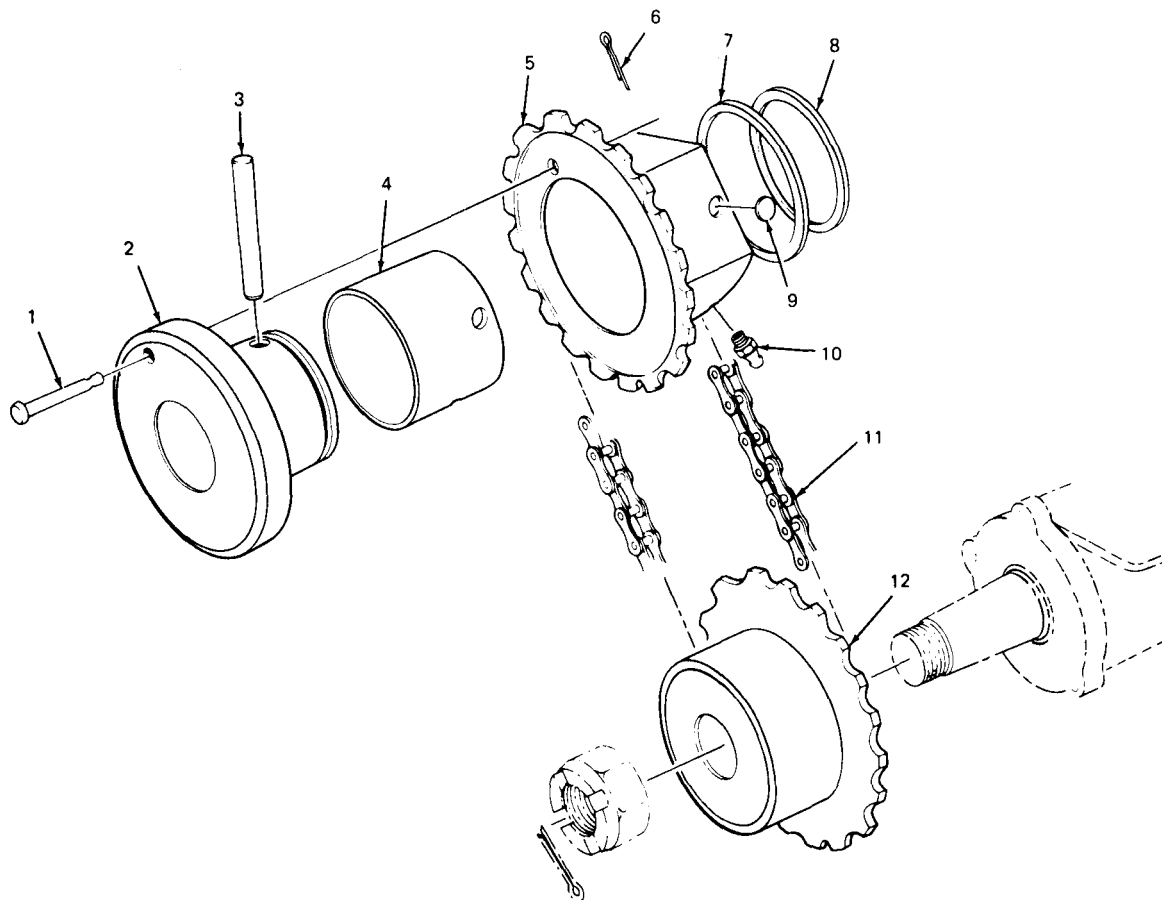

TA 031374

Figure 278. Rear winch sprocket, PTO sprocket and drive chain assembly (M756A2 truck).

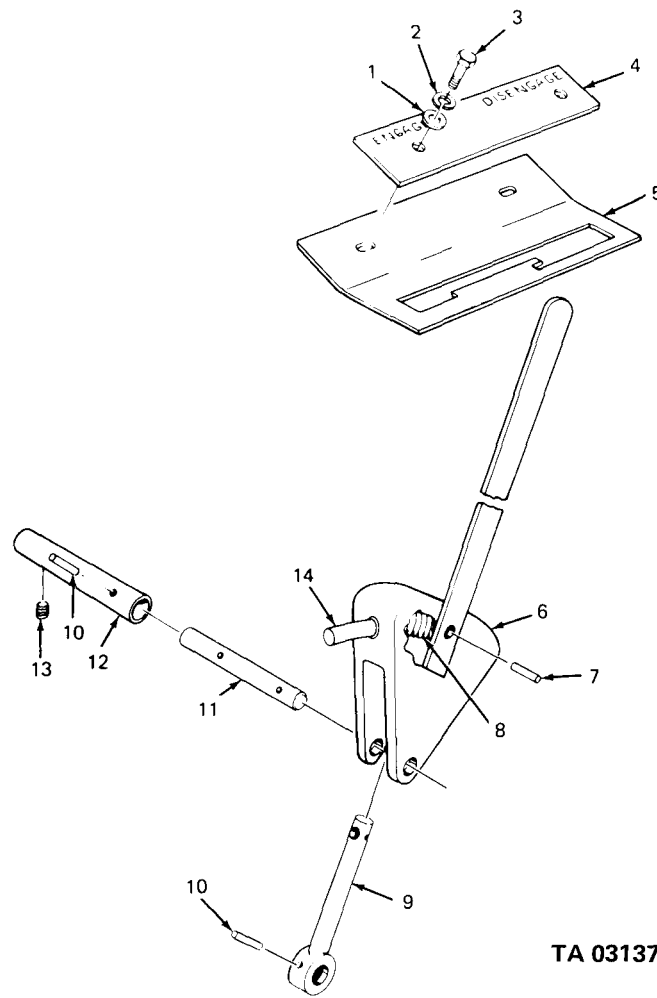

TA 031375

Figure 279. Winch cable and chain assembly (M756A2 truck).

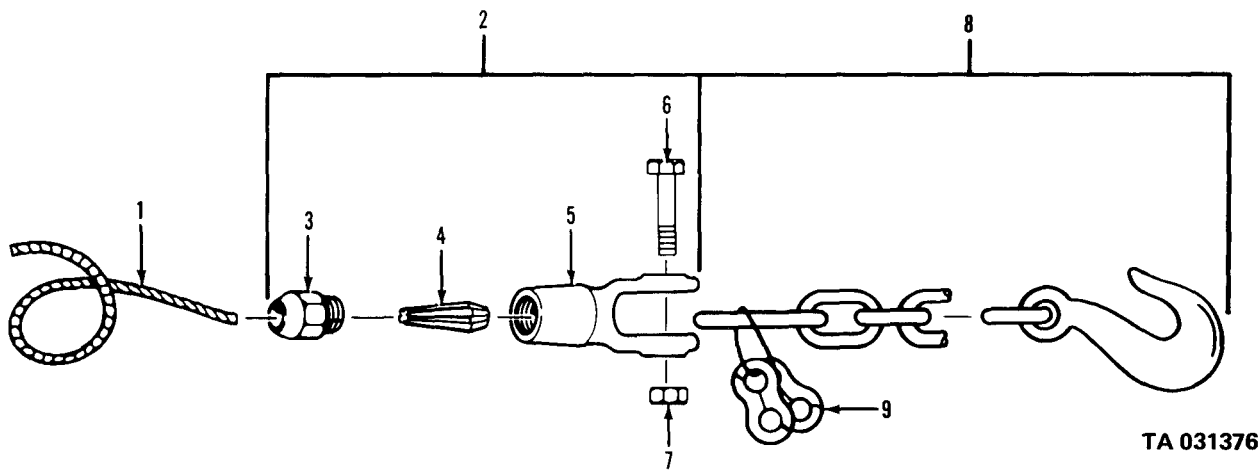

TA 031376

Figure 280. Winch cable and chain assembly (M756A2 truck).

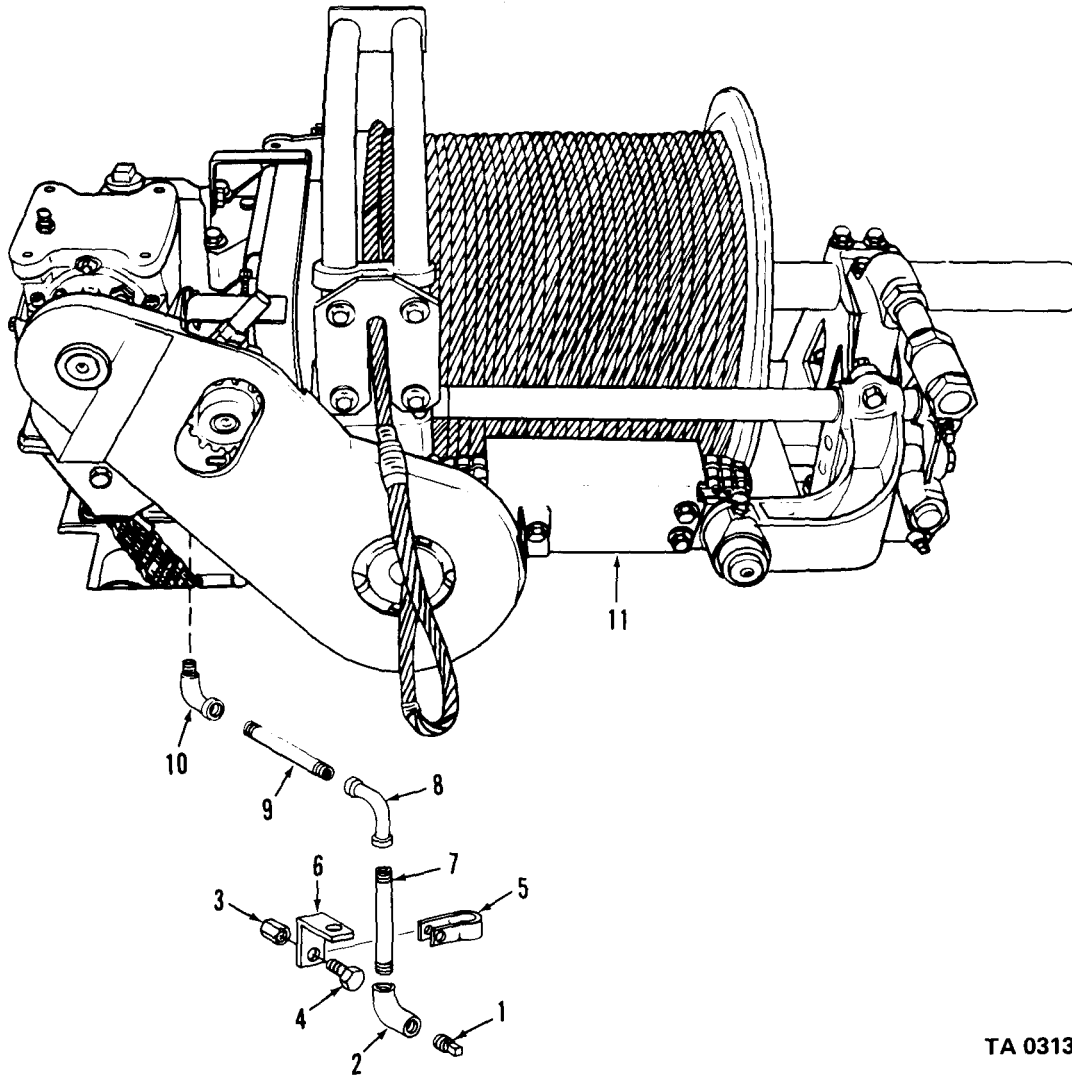

TA 031377

Figure 281. Rear winch assembly (V18A/MTQ and M764 trucks).

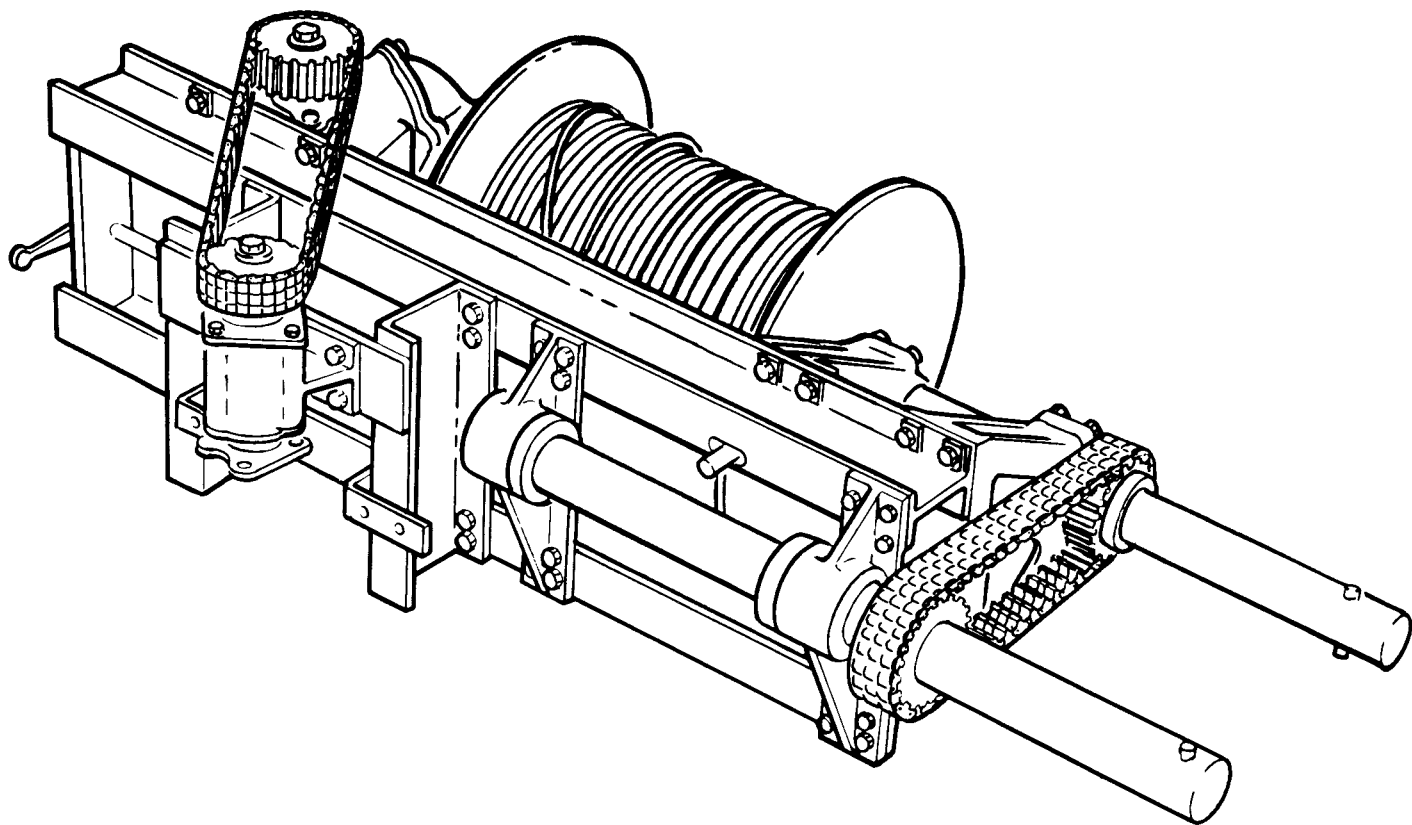

TA 031378

Figure 282. Rear winch assembly (V17A/MTQ truck).

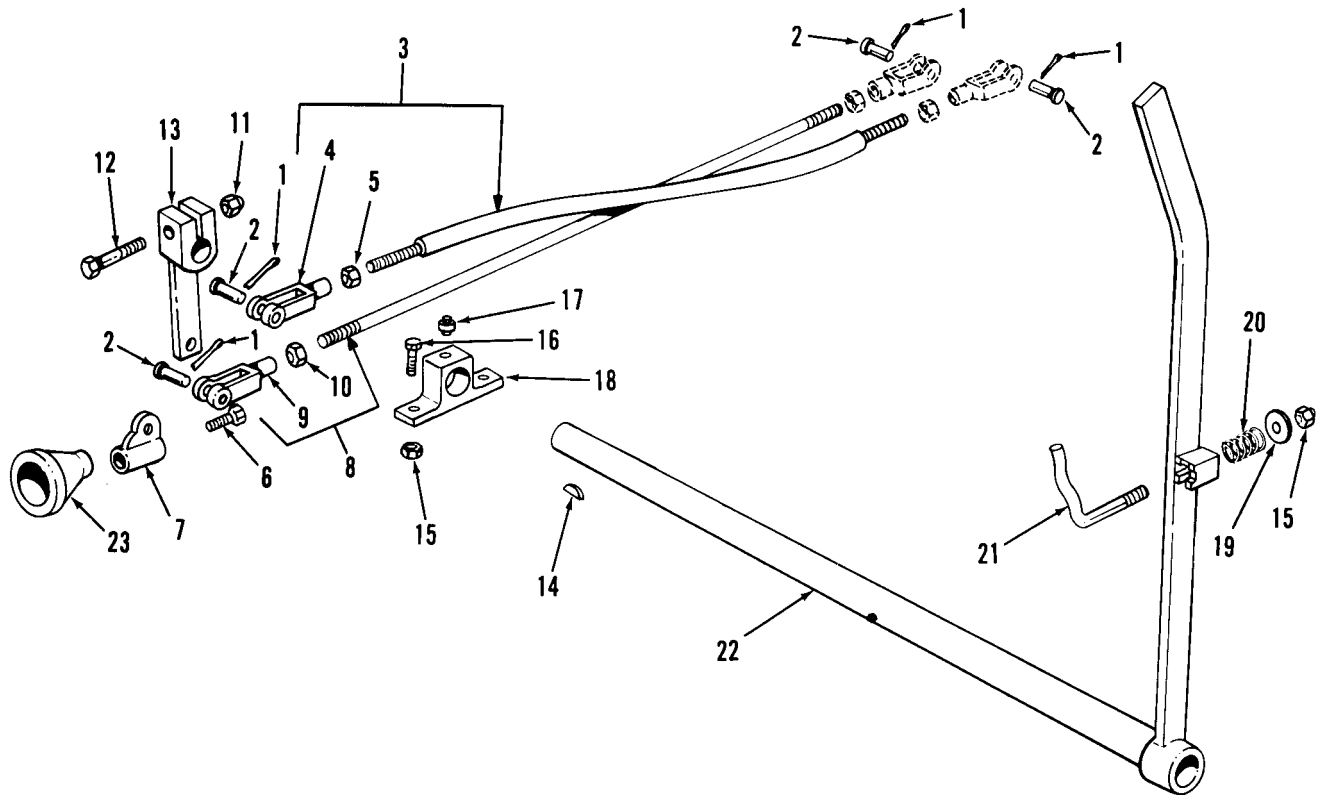

TA 031379

Figure 283. Driver's control lever and related parts.

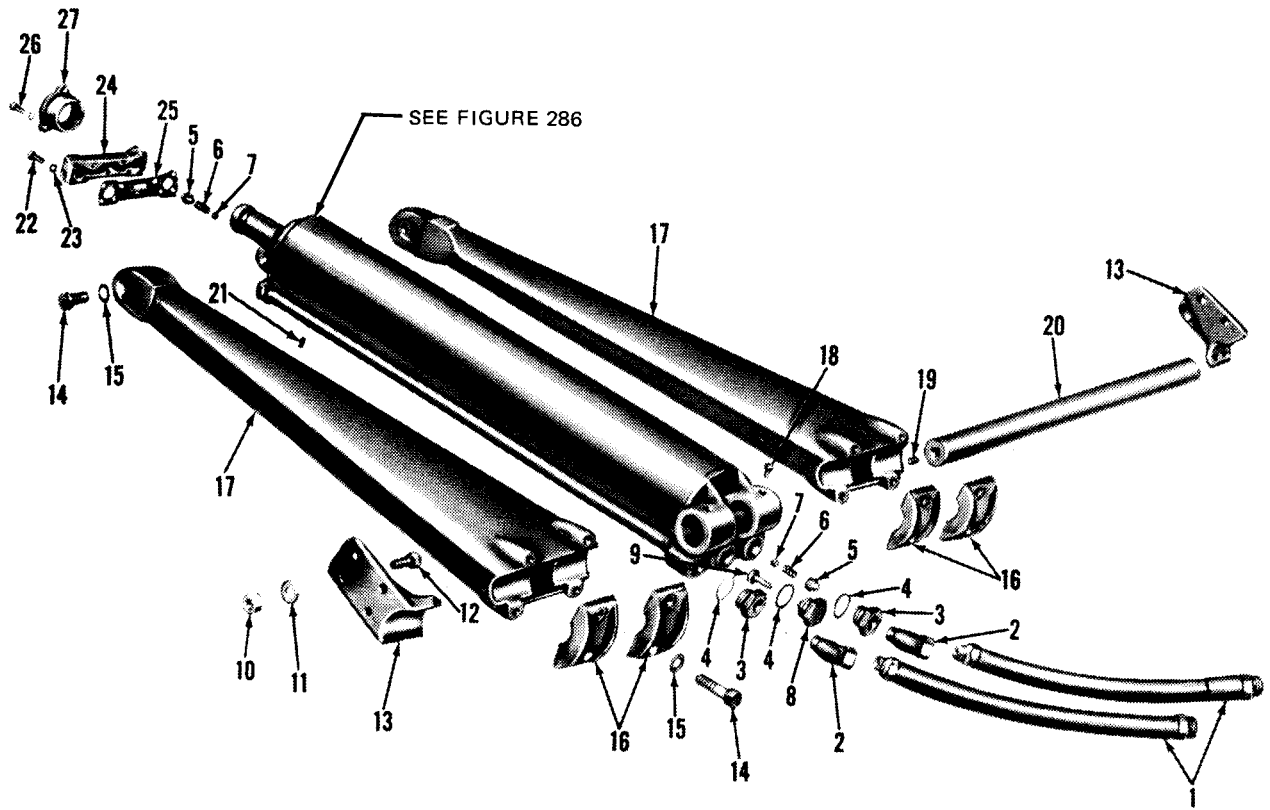

Figure 284. Hydraulic hoist.

TA 031380

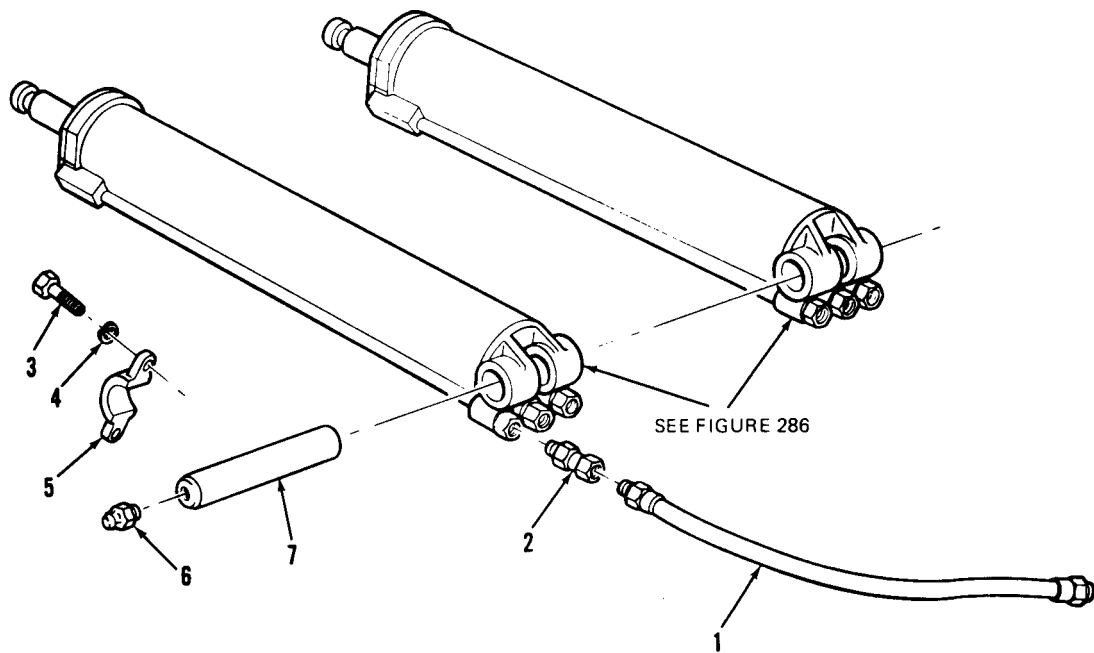
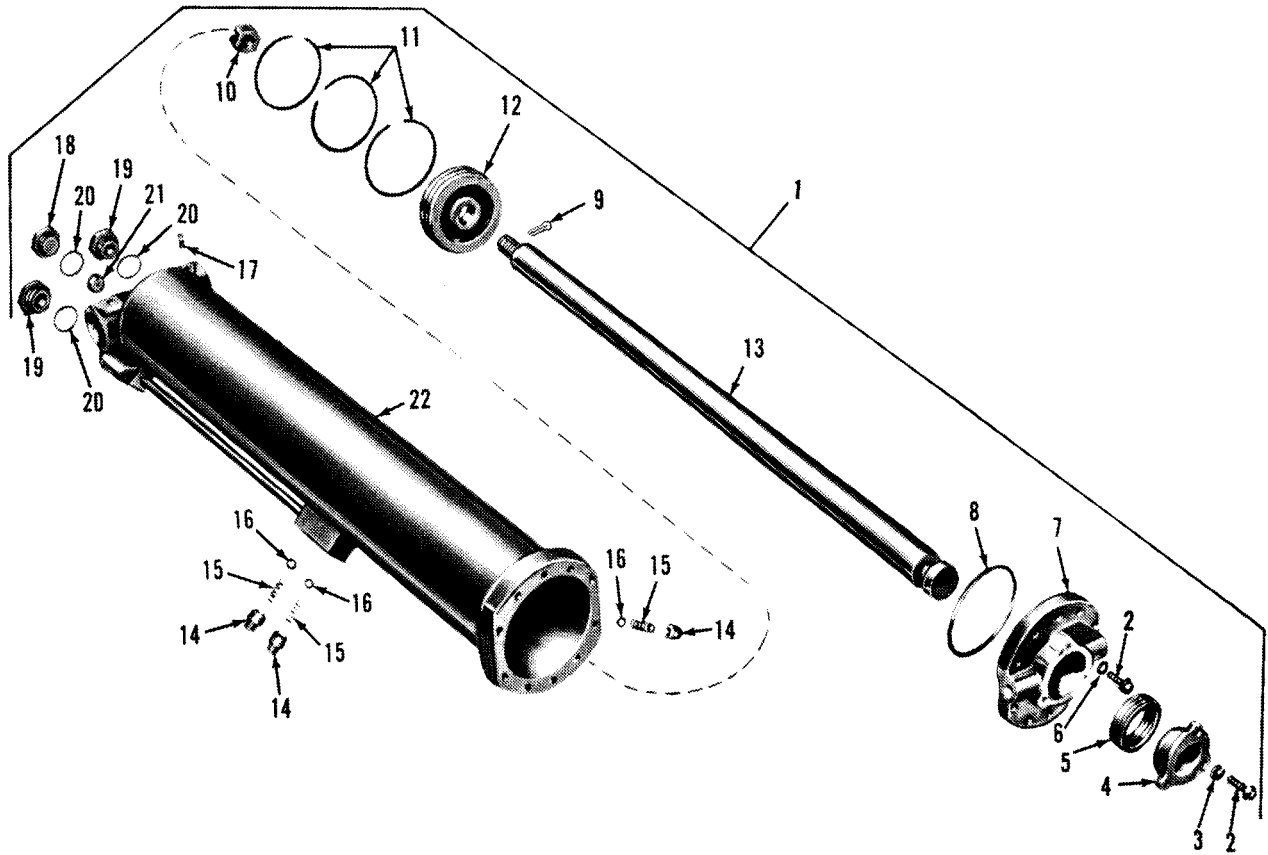

Figure 285. Hydraulic hoist cylinder.

TA 031381



TA 031382

Figure 286. Hydraulic hoist cylinder assembly.

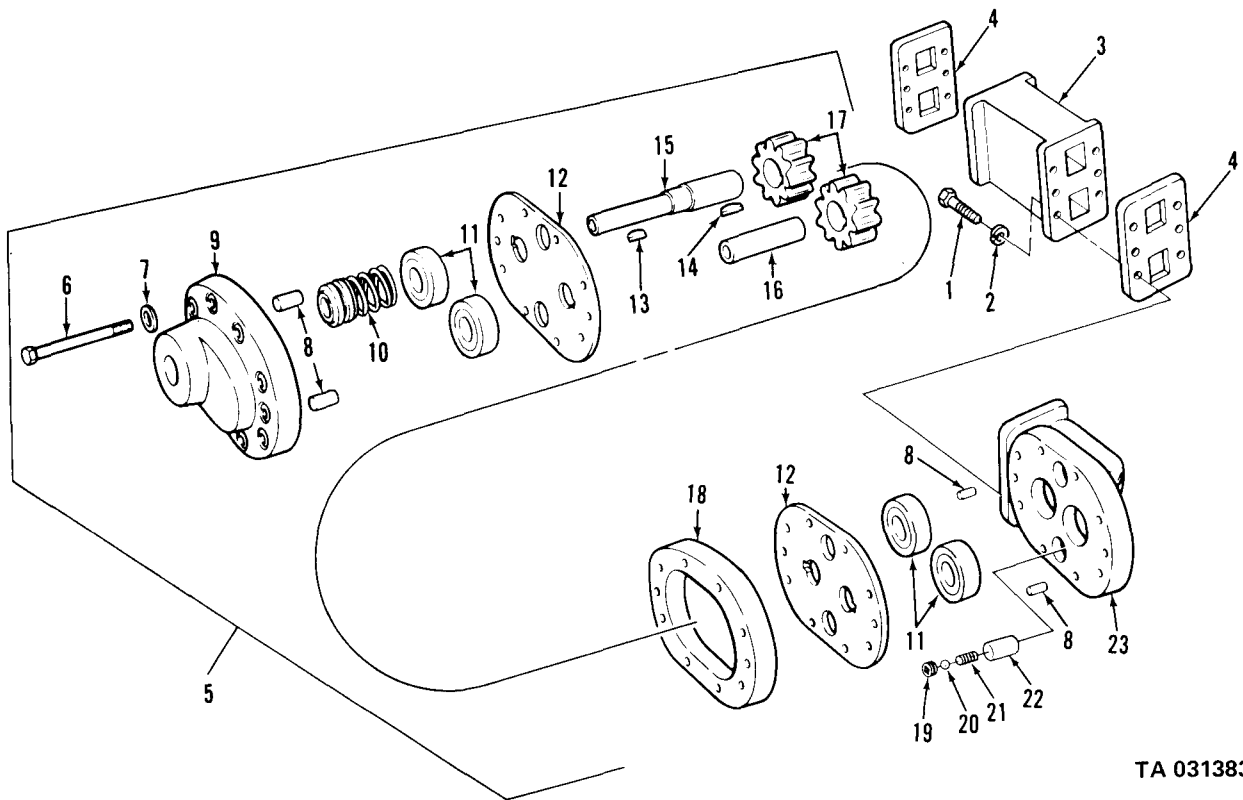

TA 031383

Figure 287. Hydraulic hoist pump assembly.

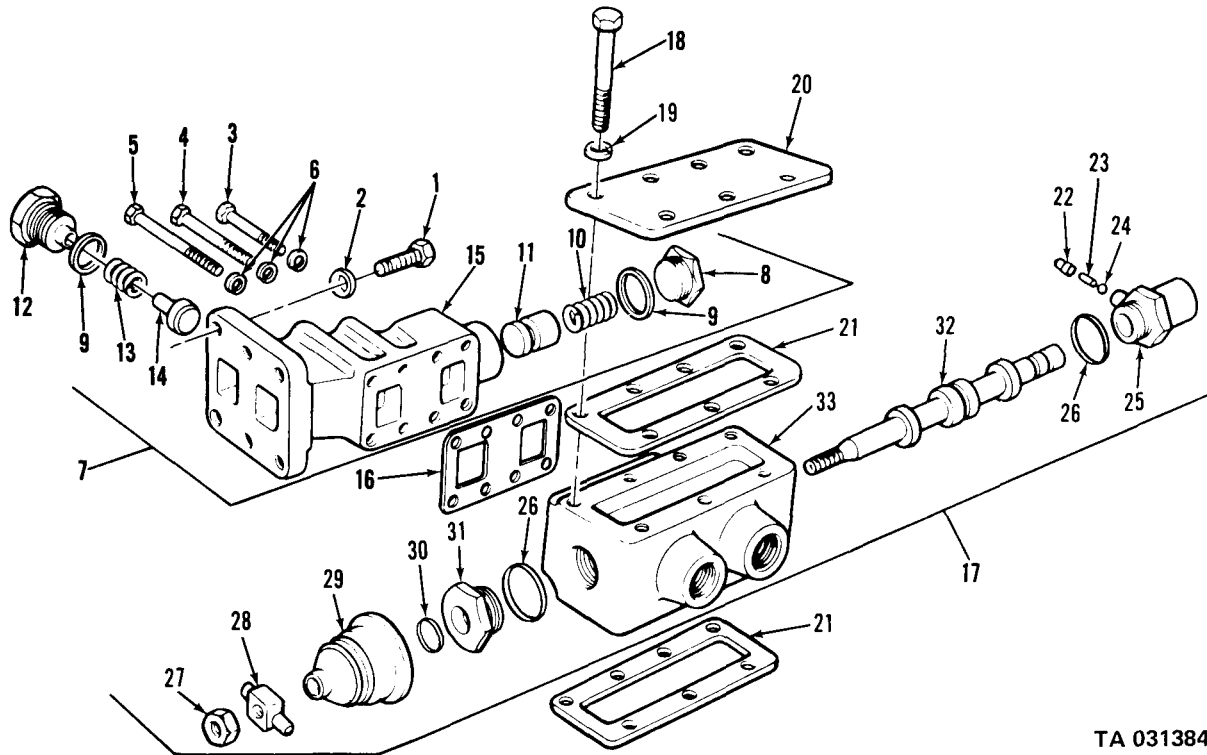

TA 031384

Figure 288. Hydraulic hoist control valve and adapter.

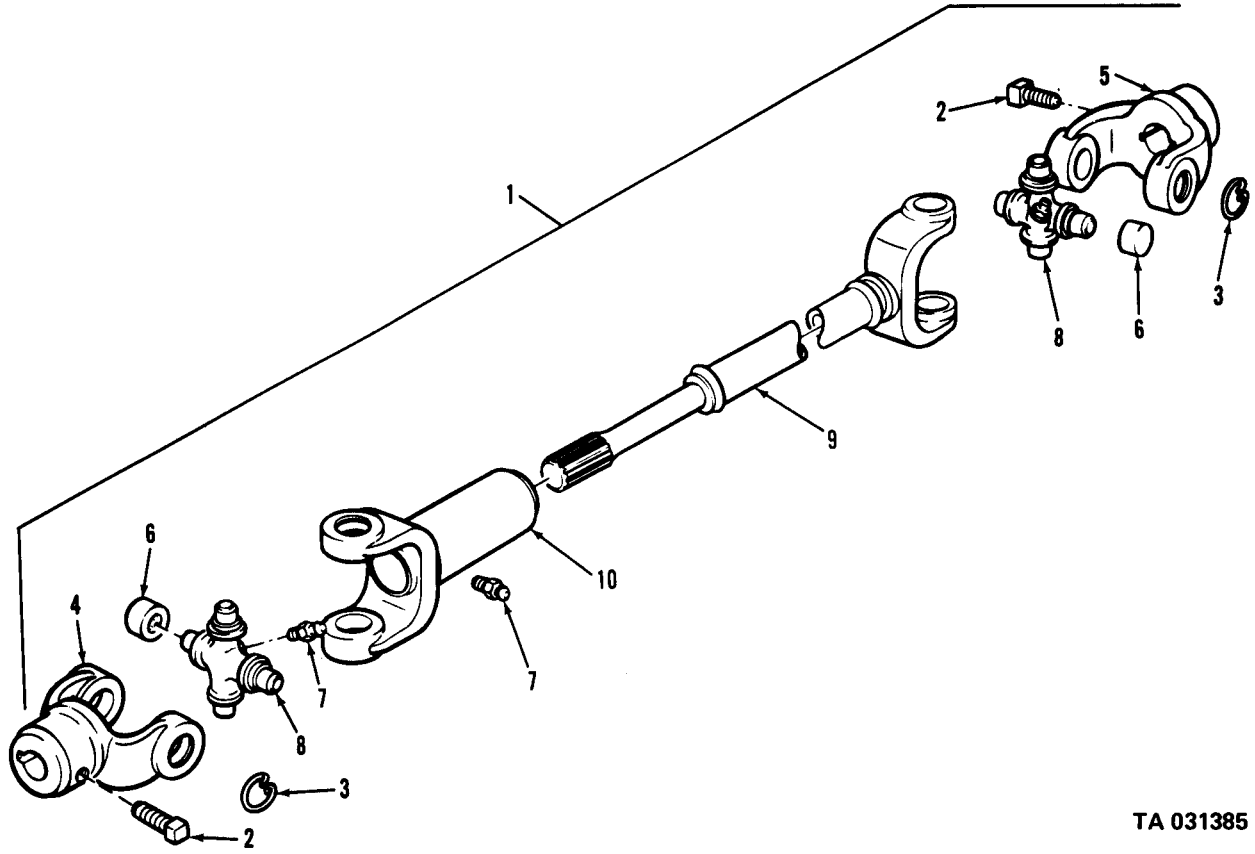

TA 031385

Figure 289. Hydraulic hoist pump drive shaft assembly.

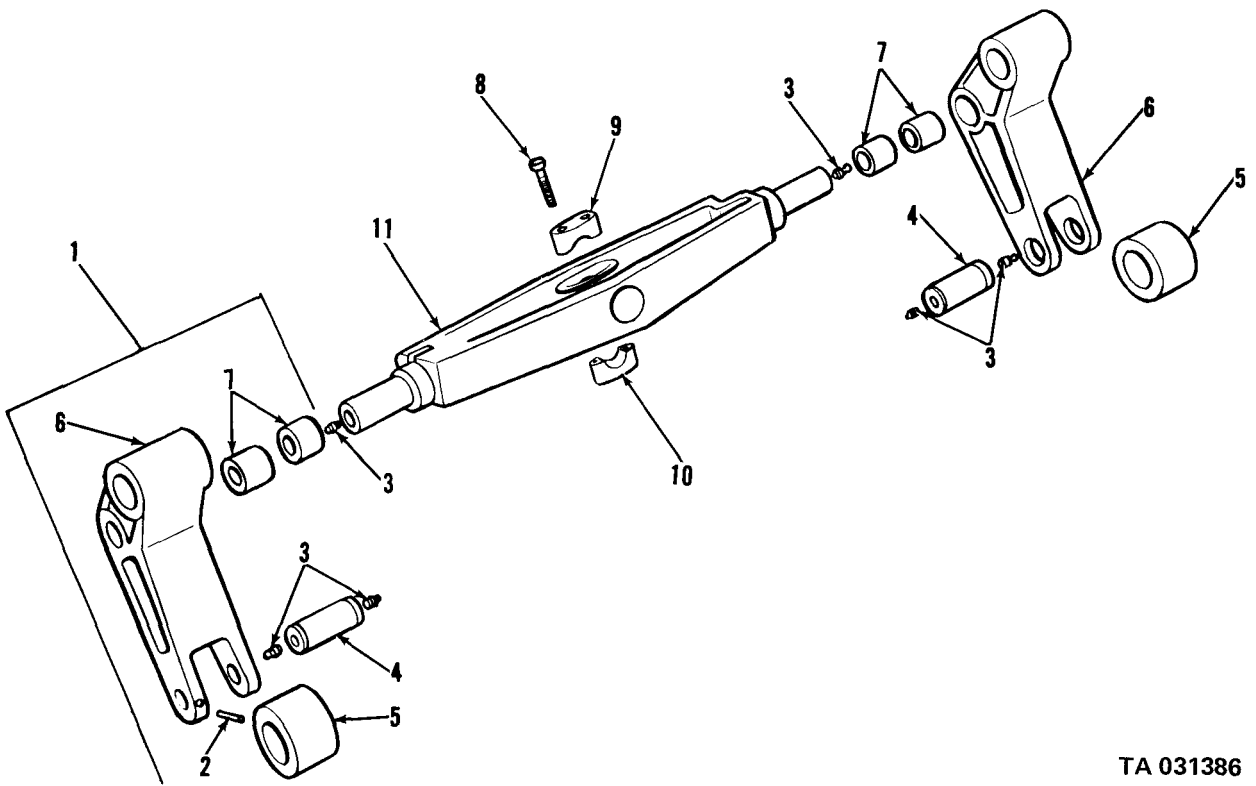

TA 031386

Figure 290. Hydraulic hoist crosshead and rollers (M47, M59).

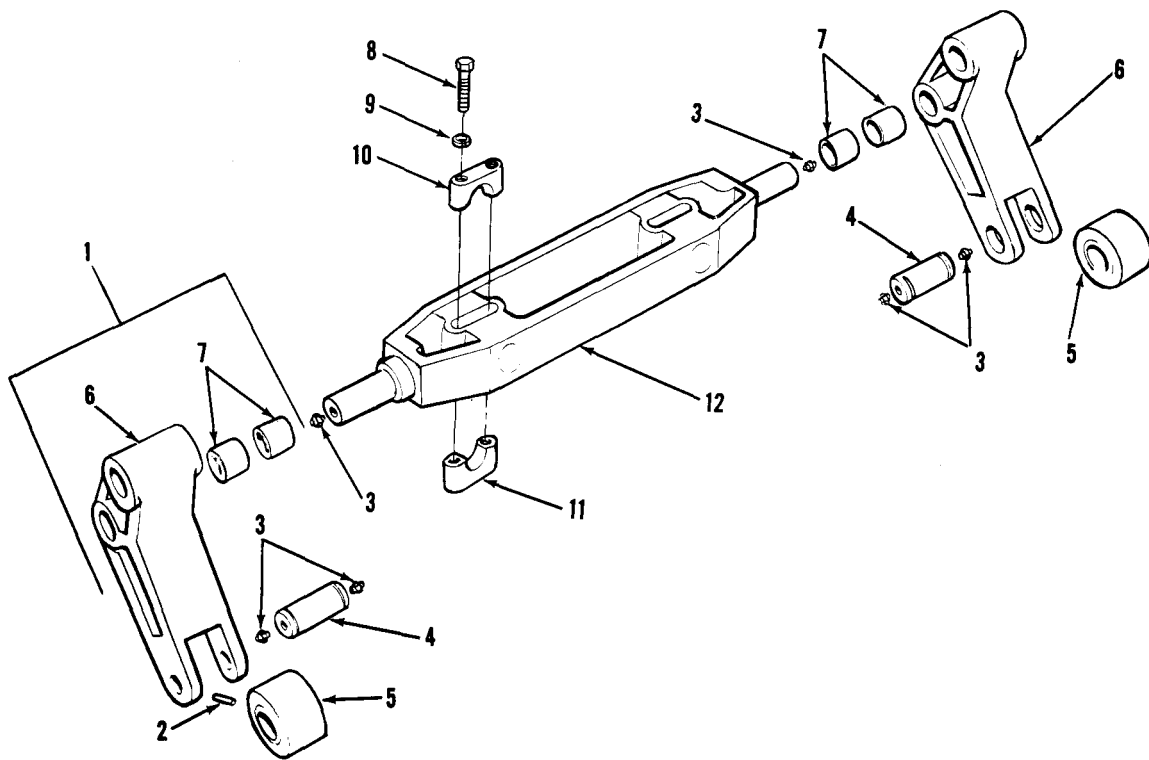

TA 031387

Figure 291. Hydraulic hoist crosshead and rollers (M342, M342A2).

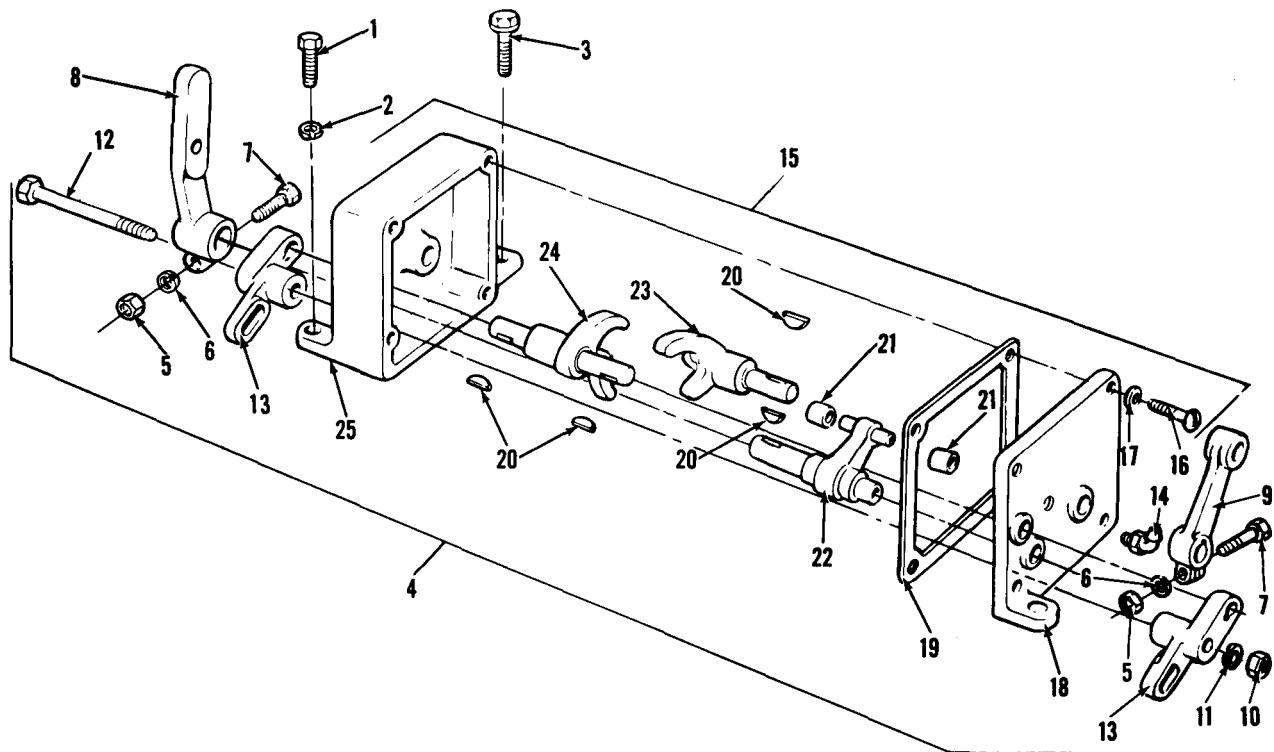

TA 031388

Figure 292. Hydraulic hoist control box assembly.

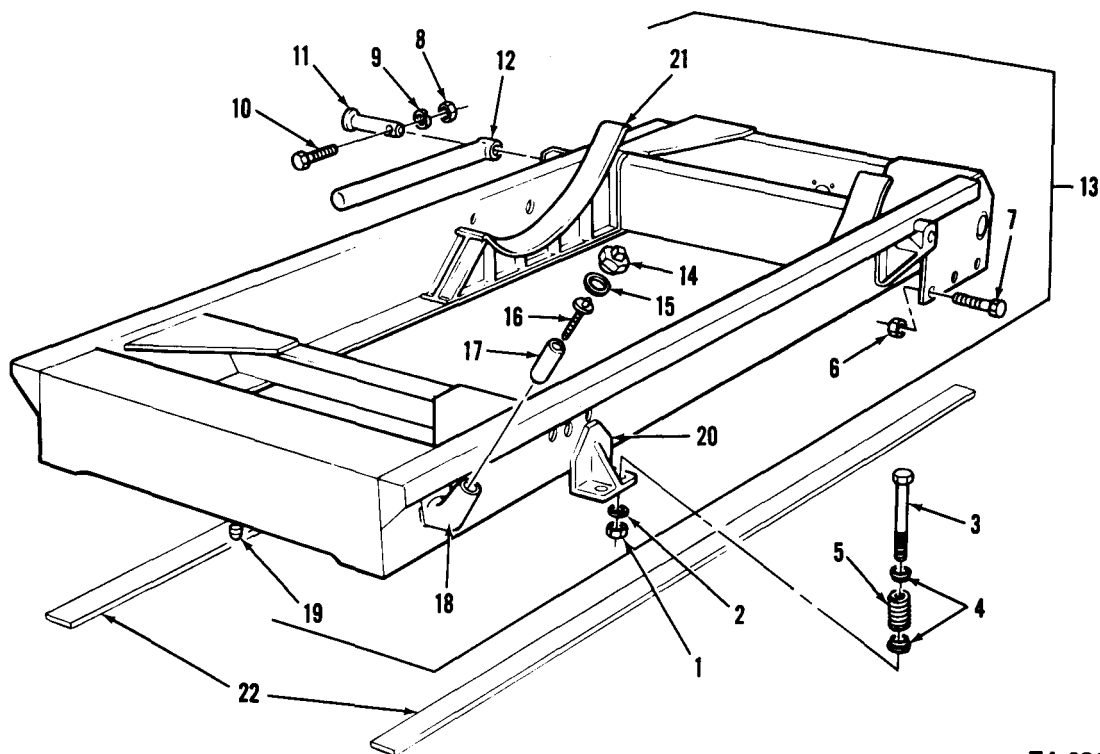

TA 031389

Figure 293. Subframe.

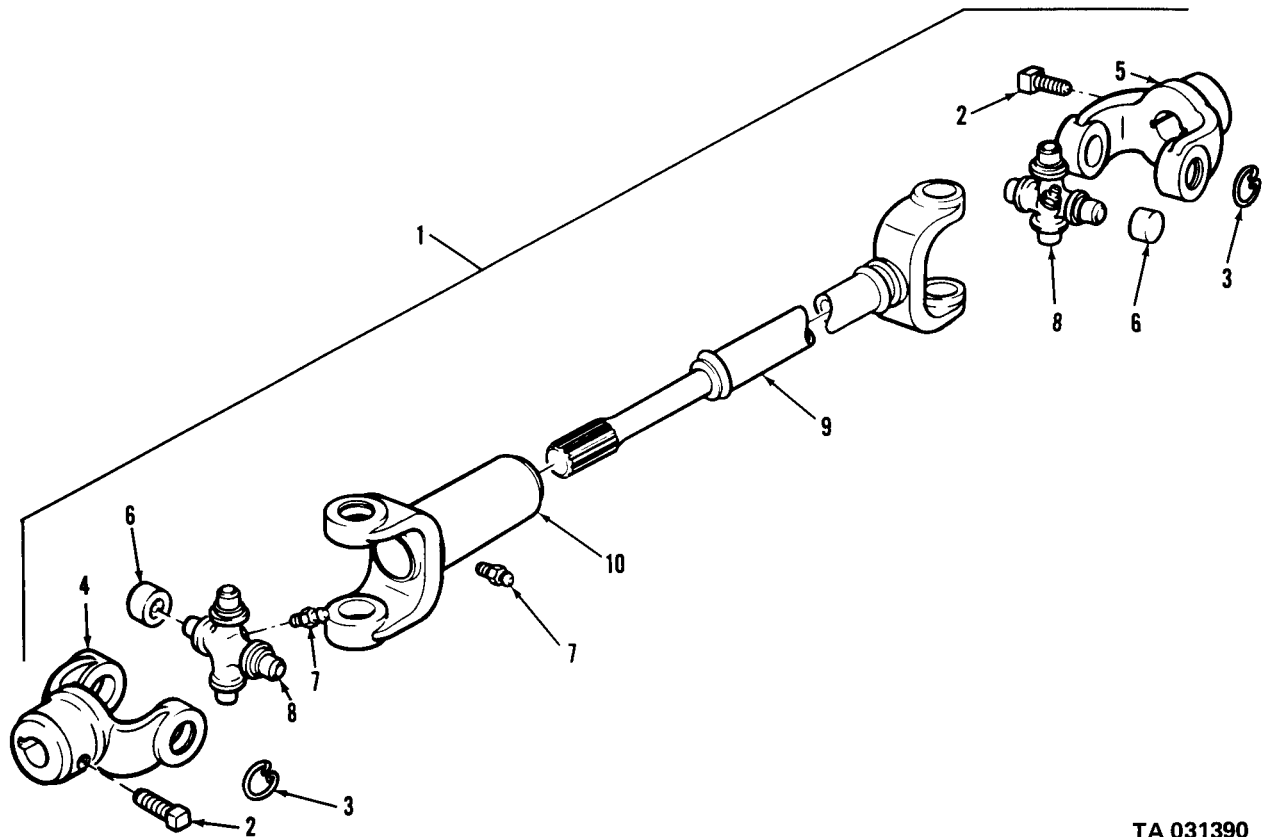

TA 031390

Figure 294. Hydraulic hoist pump drive shaft assembly.

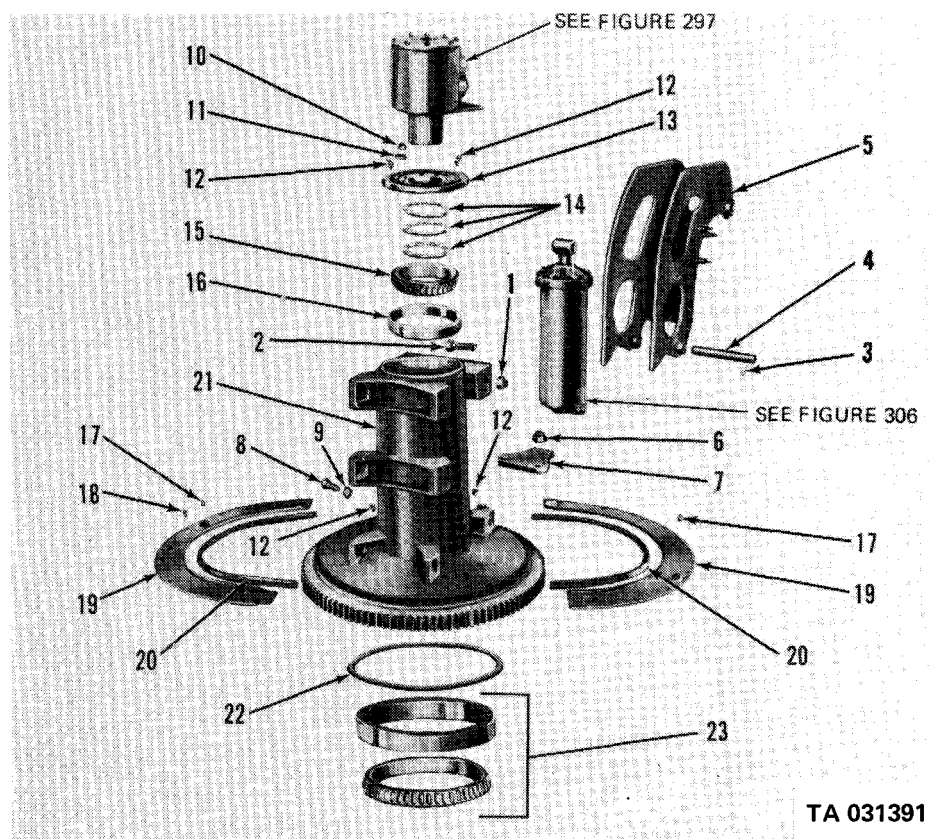
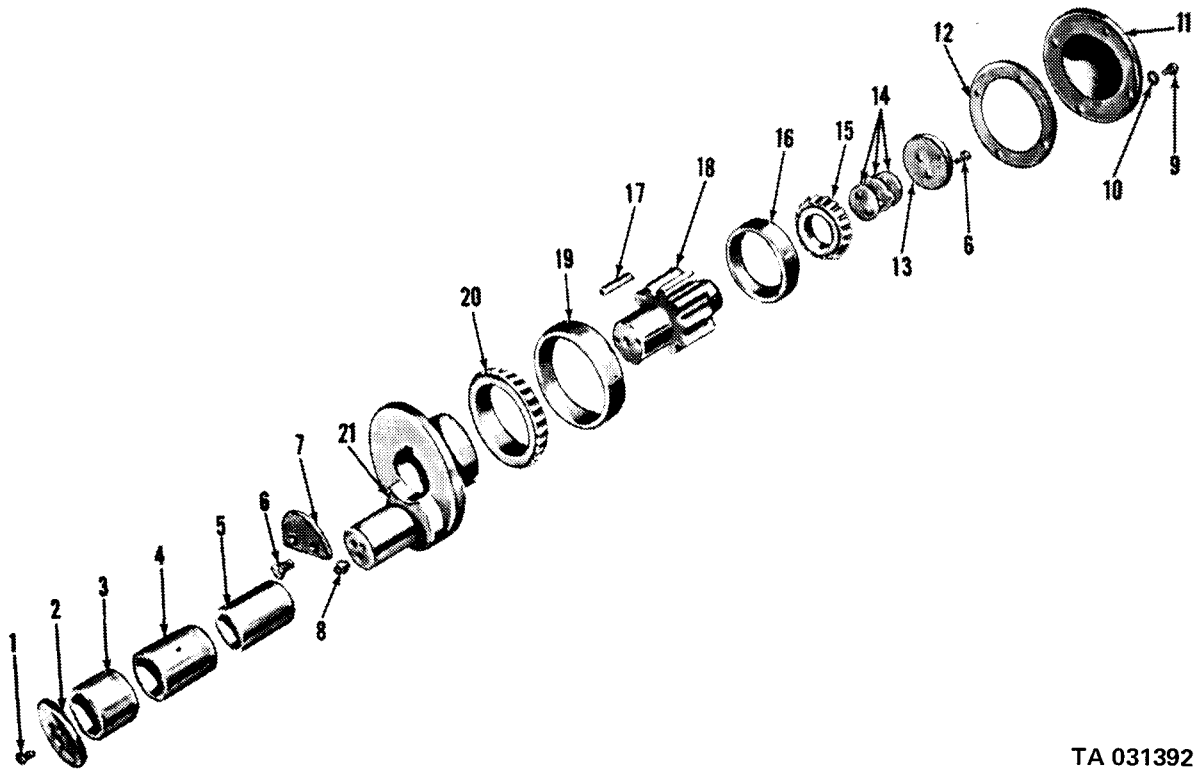
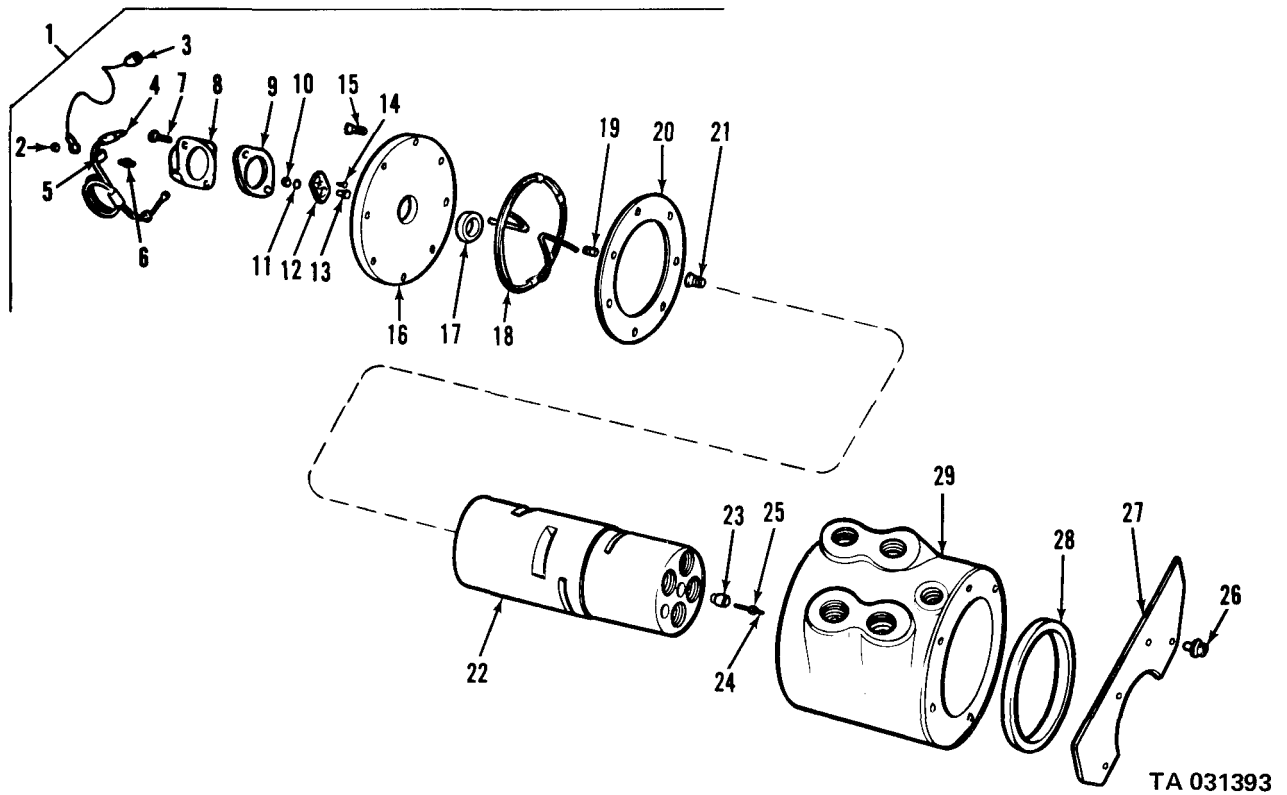

Figure 295. Hydraulic crane pivot post.



TA 031392

Figure 296. Hydraulic crane drive pinion.



TA 031393

Figure 297. Hydraulic crane swivel valve

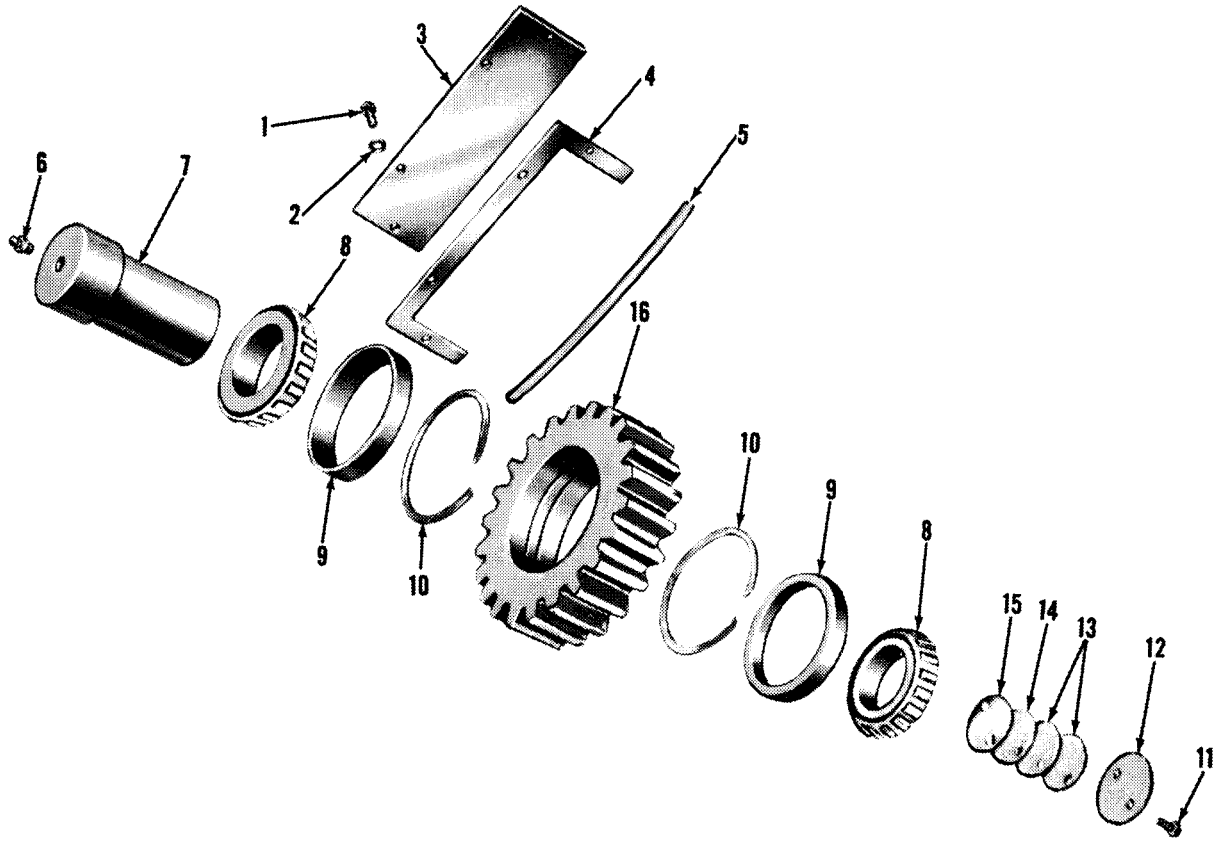

TA 031394

Figure 298. Hydraulic crane drive pinion lower gear.

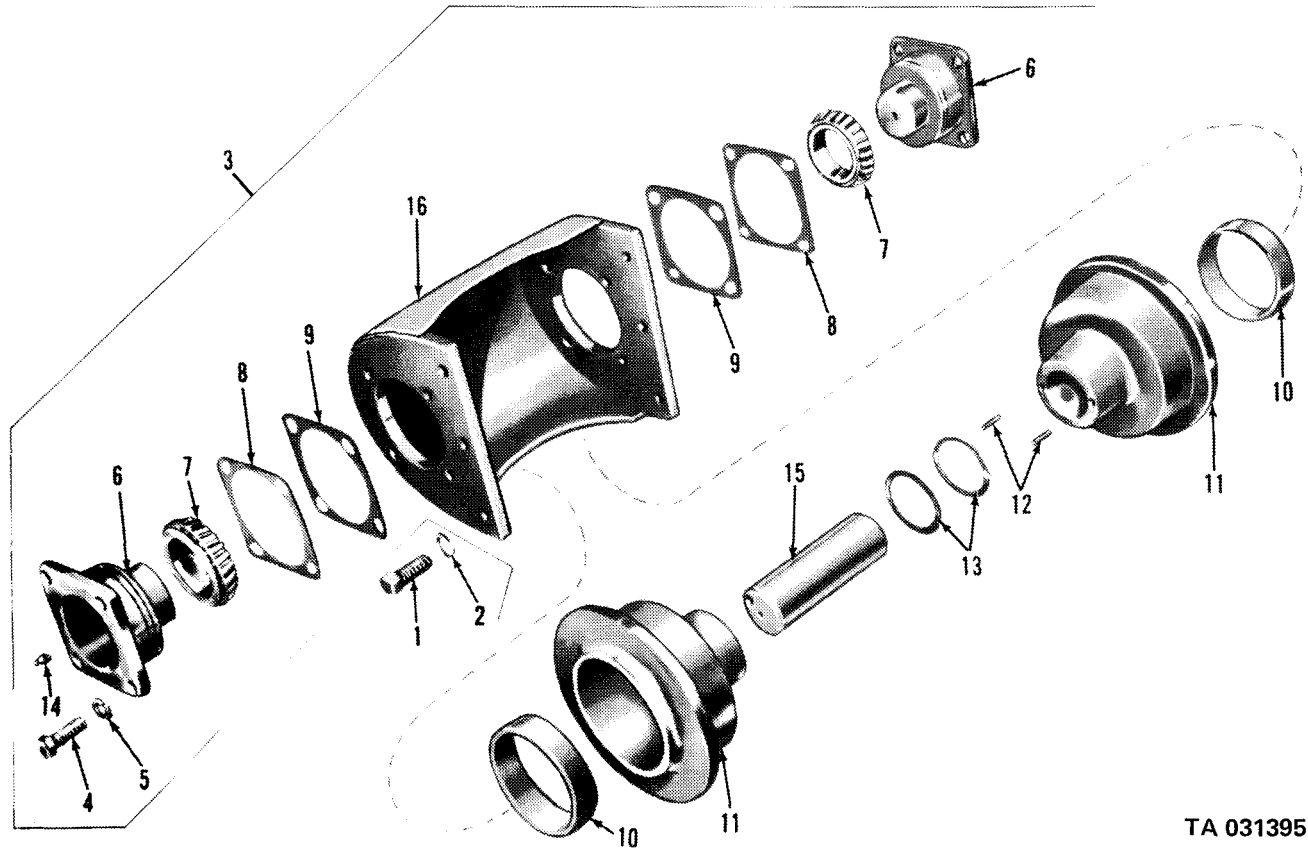

TA 031395

Figure 299. Hydraulic crane boom roller.

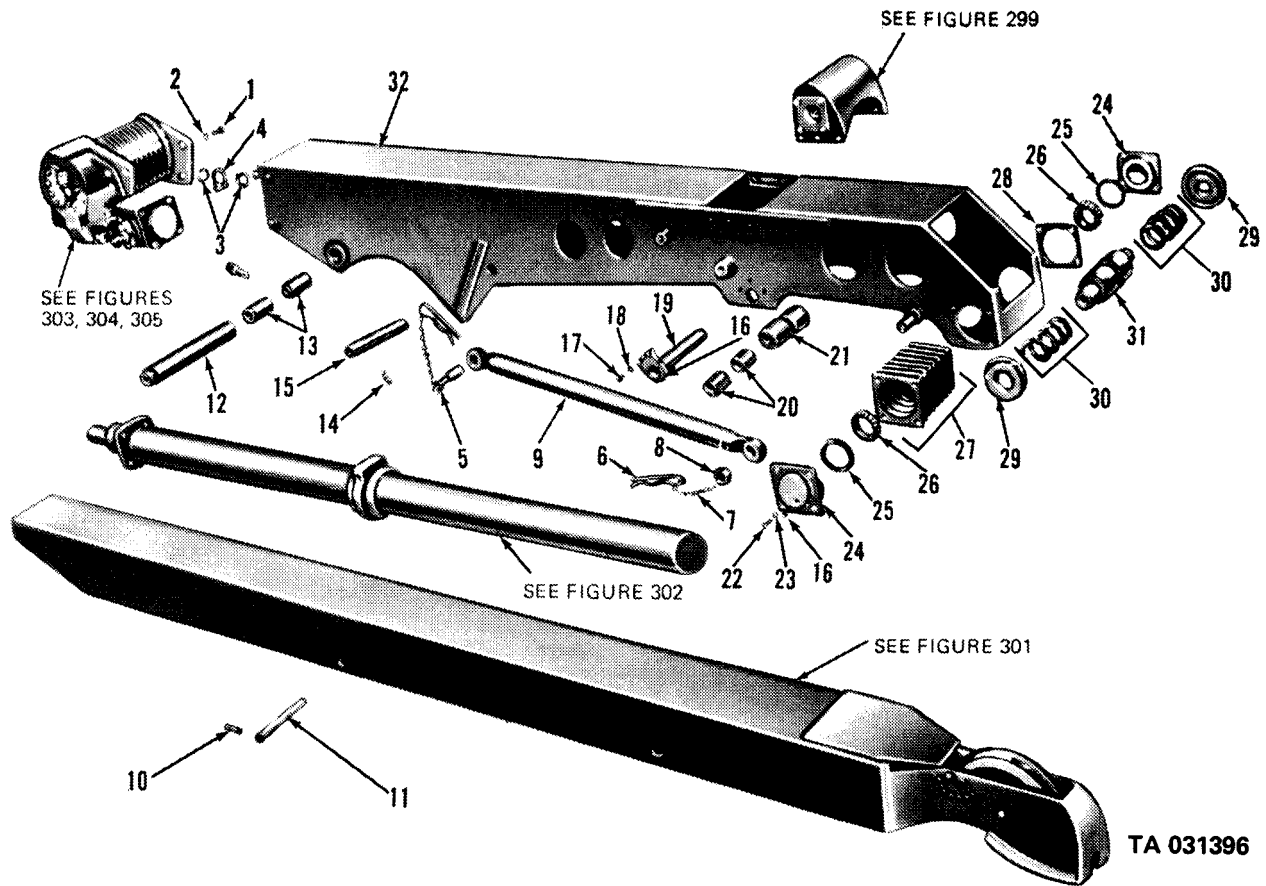
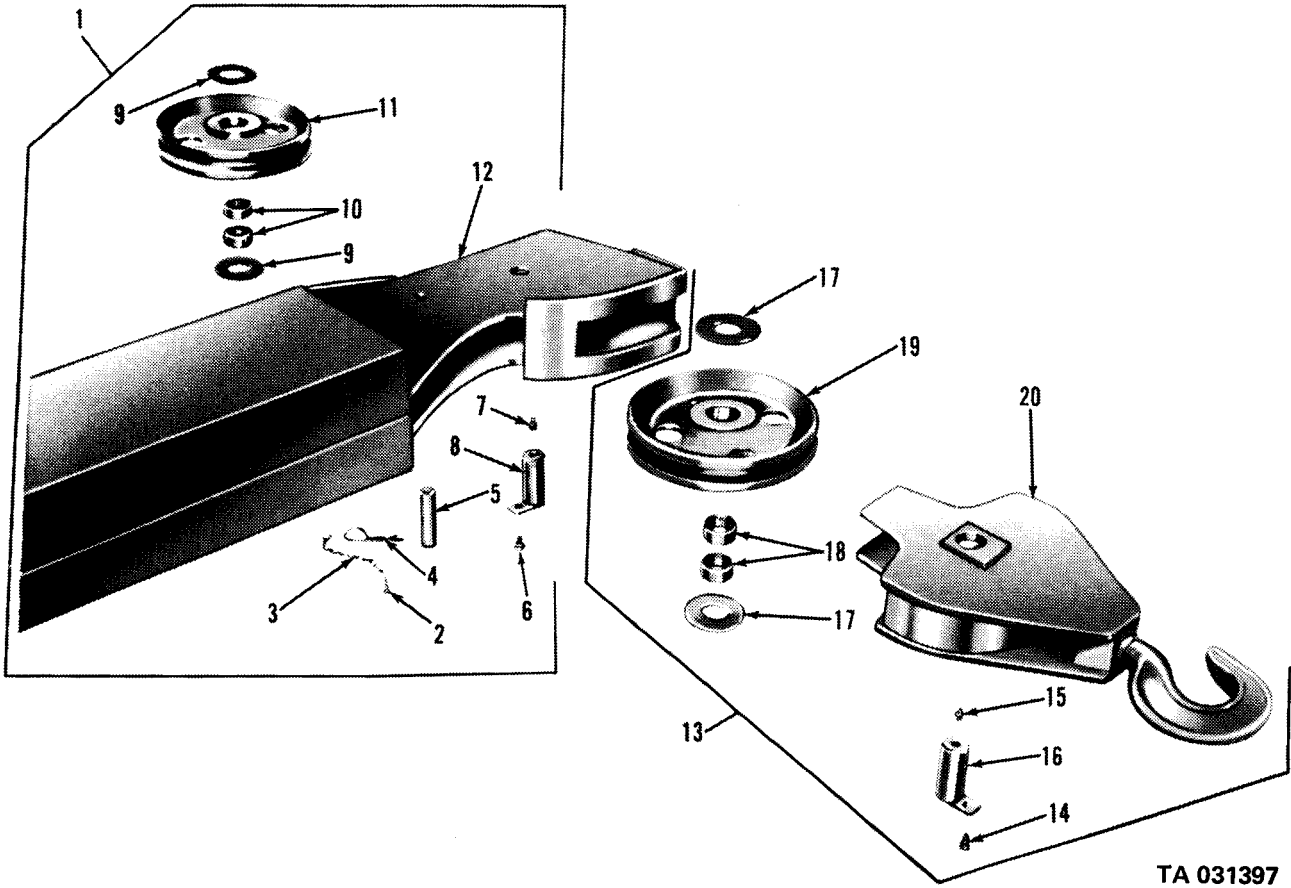
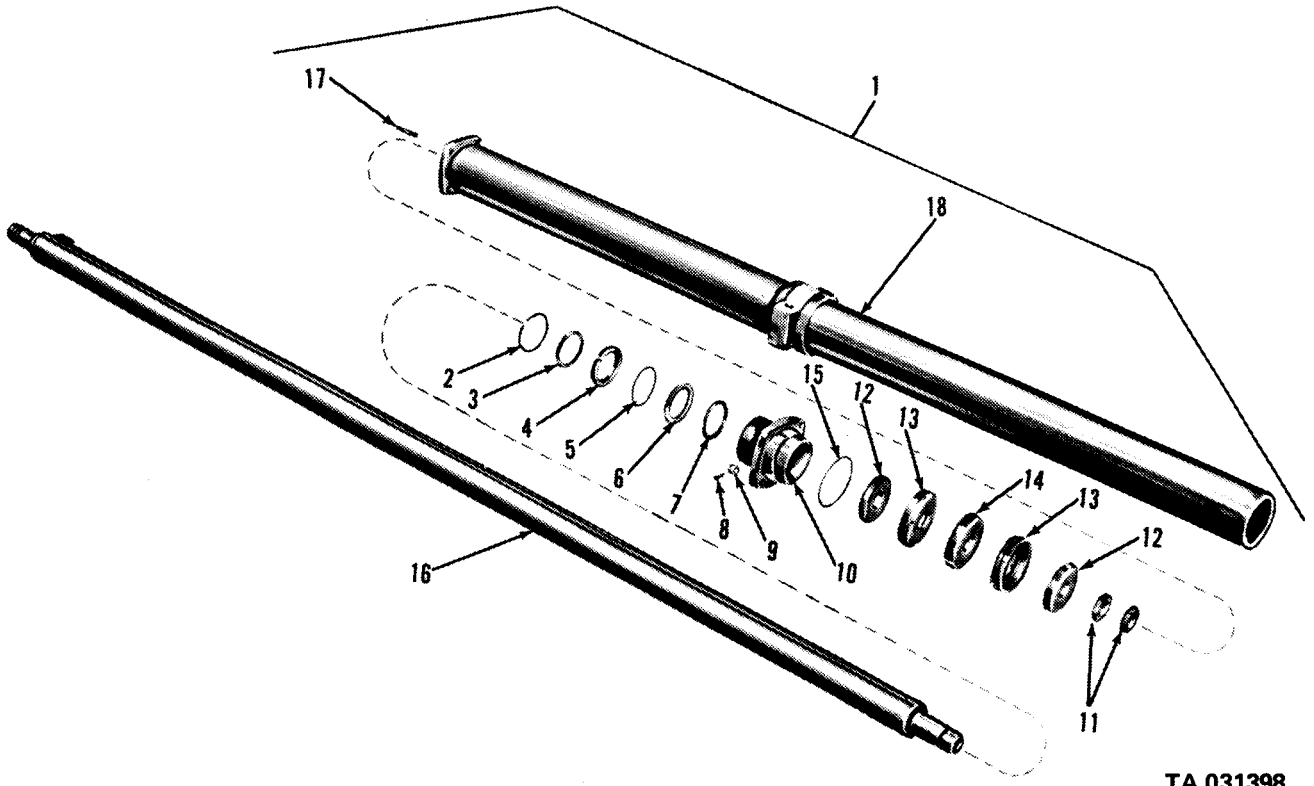

Figure 300. Hydraulic crane boom and cylinder.



TA 031397

Figure 301. Hydraulic crane boom and sheave.



TA 031398

Figure 302. Hydraulic crane boom crowd assembly.

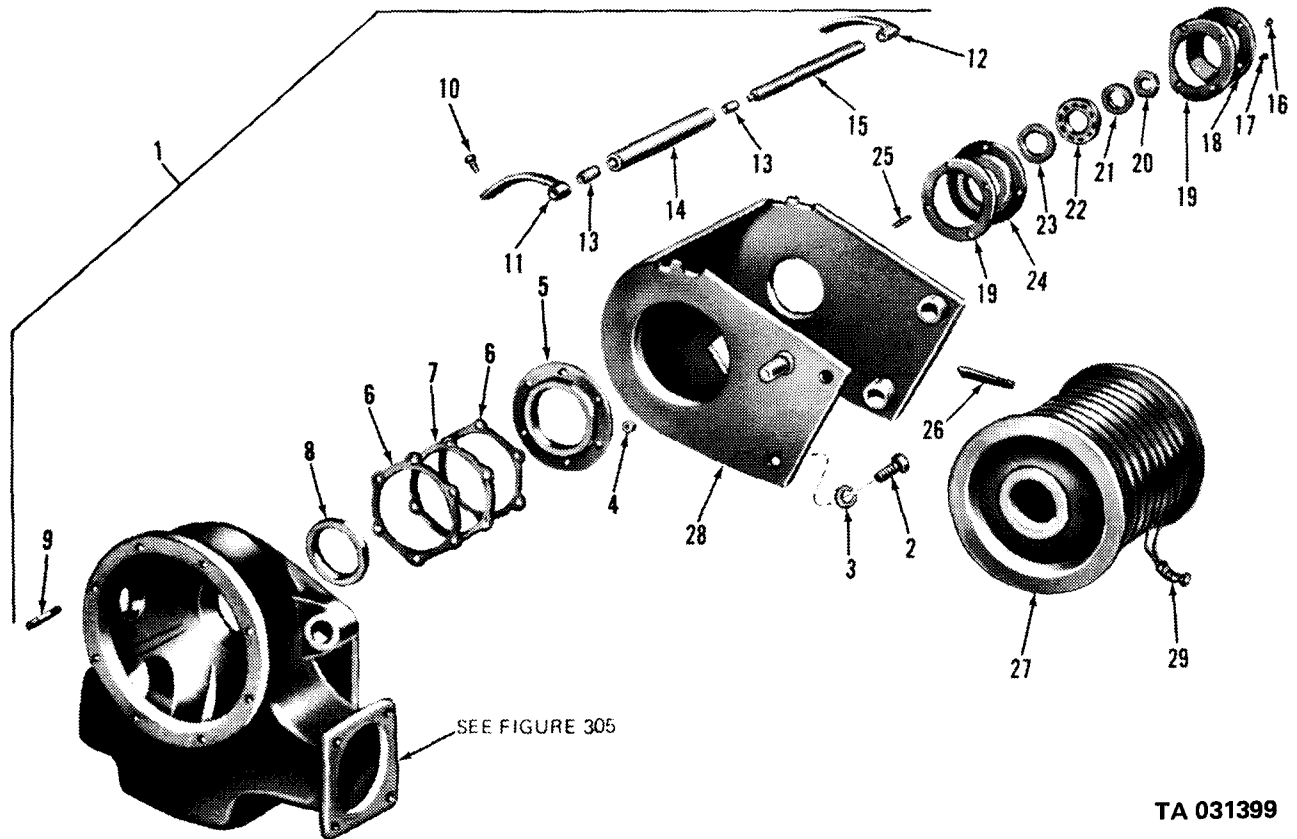
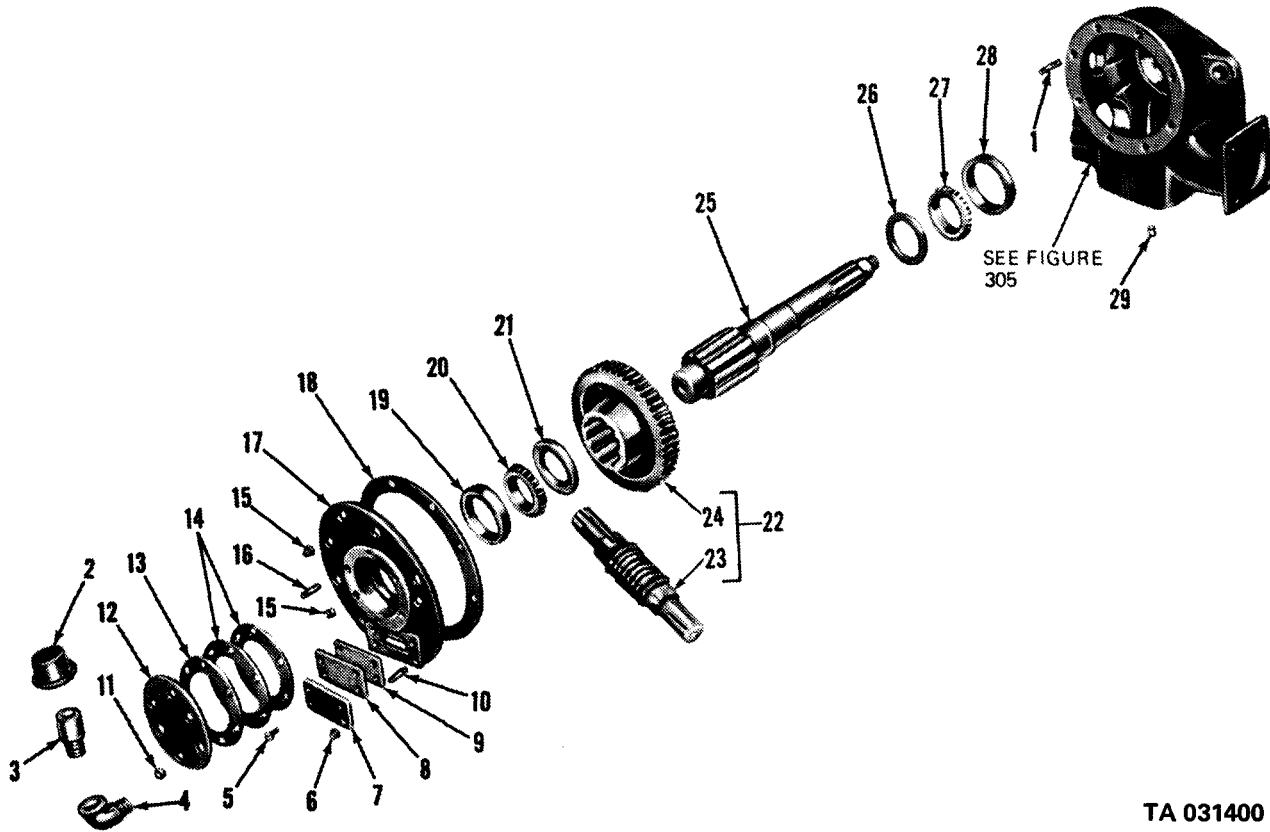

Figure 303. Hydraulic crane boom hoist drive, gear case.



TA 031400

Figure 304. Hydraulic crane boom hoist gear case and gear shaft.

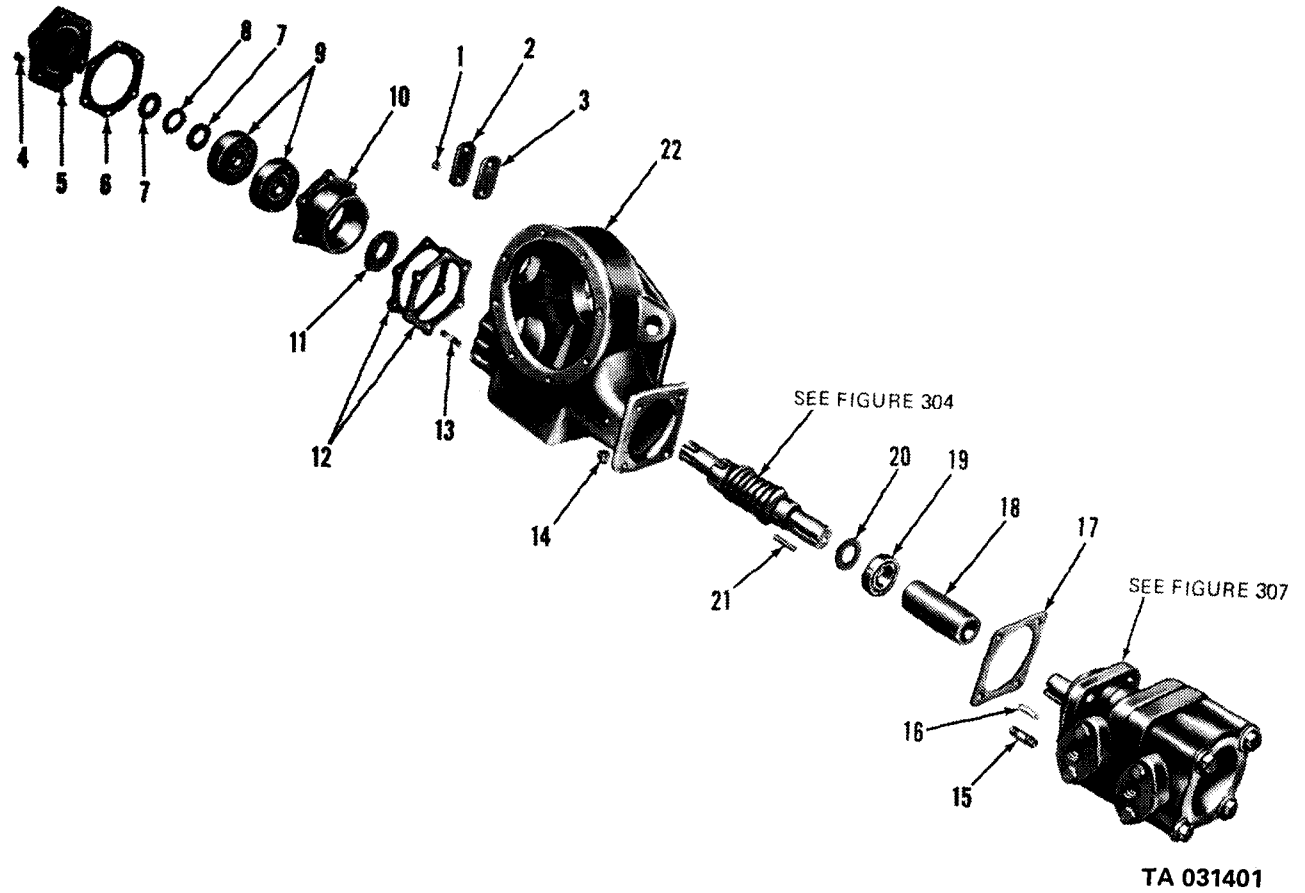
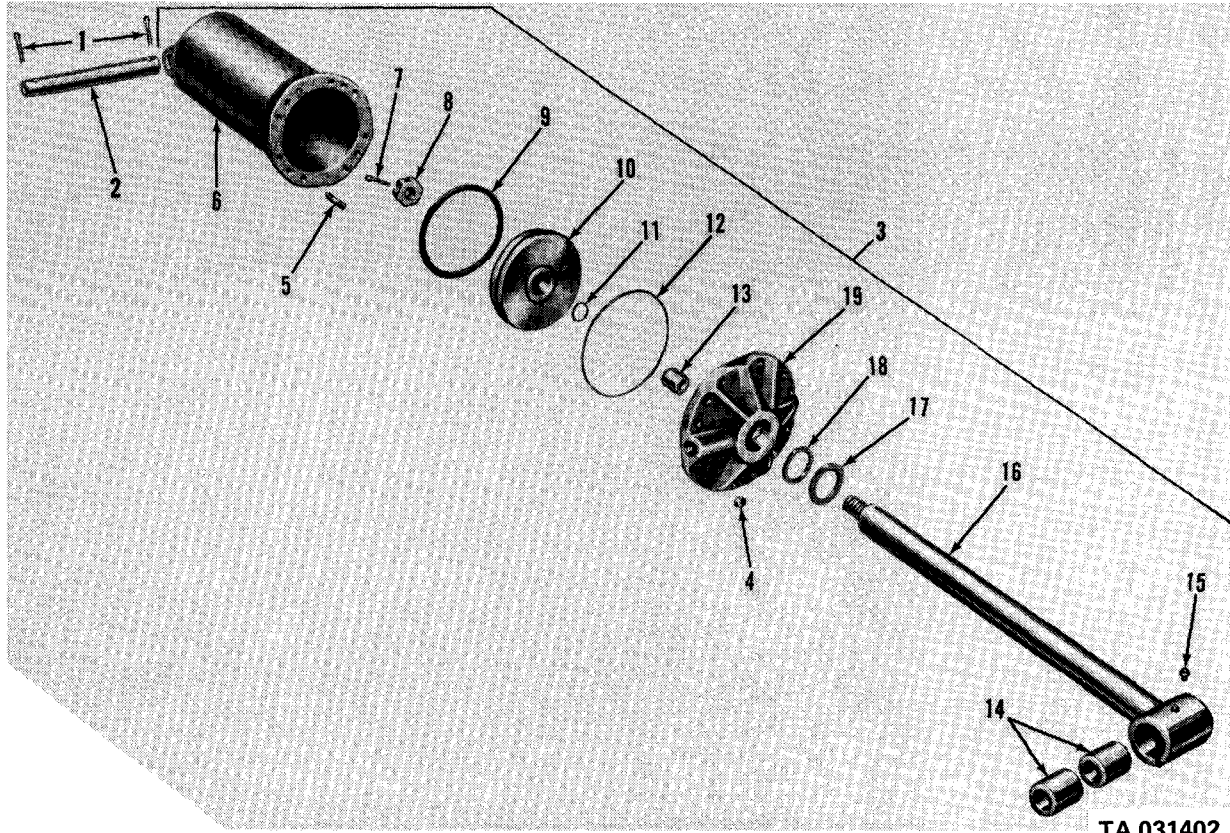
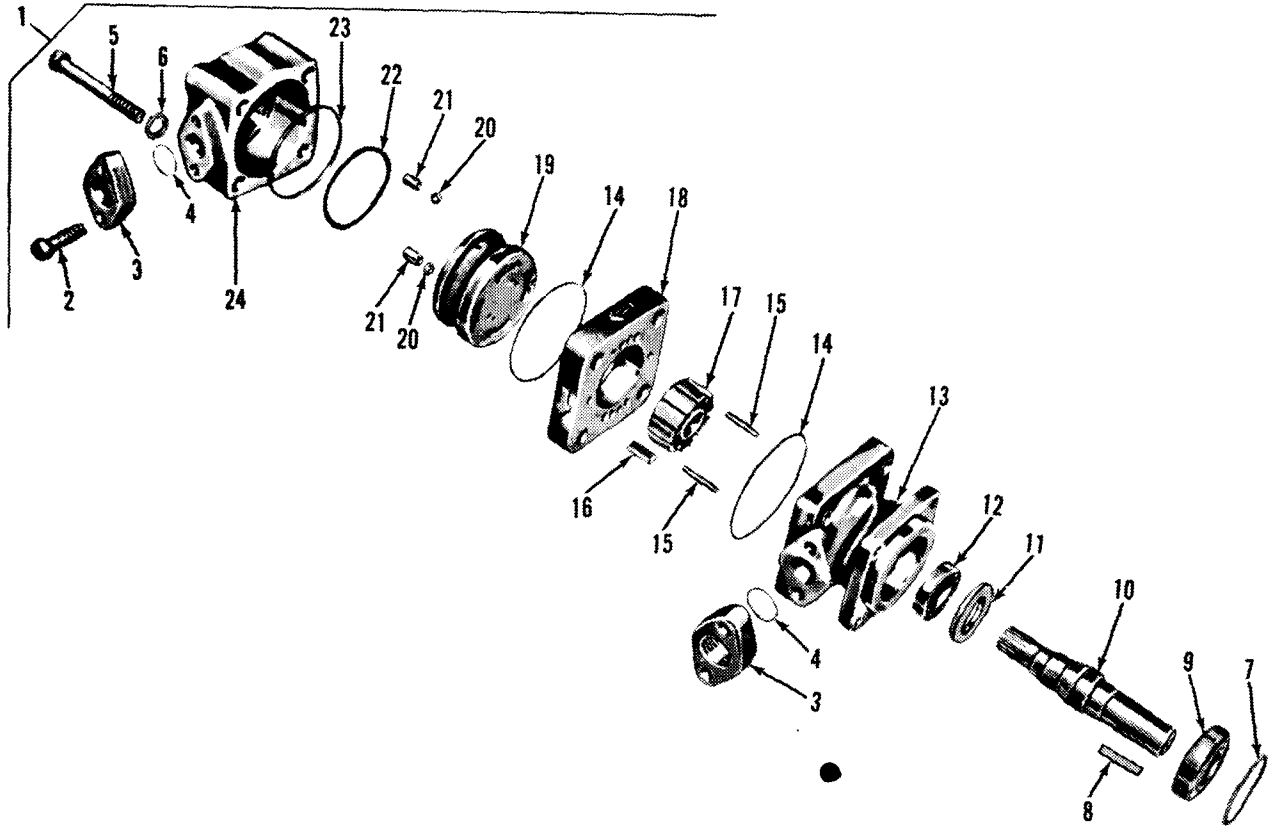

Figure 305. Hydraulic crane boom hoist worm and motor.



TA 031402

Figure 306. Hydraulic crane lift cylinder assembly.



TA 031403

Figure 307. Hydraulic crane motor assembly.

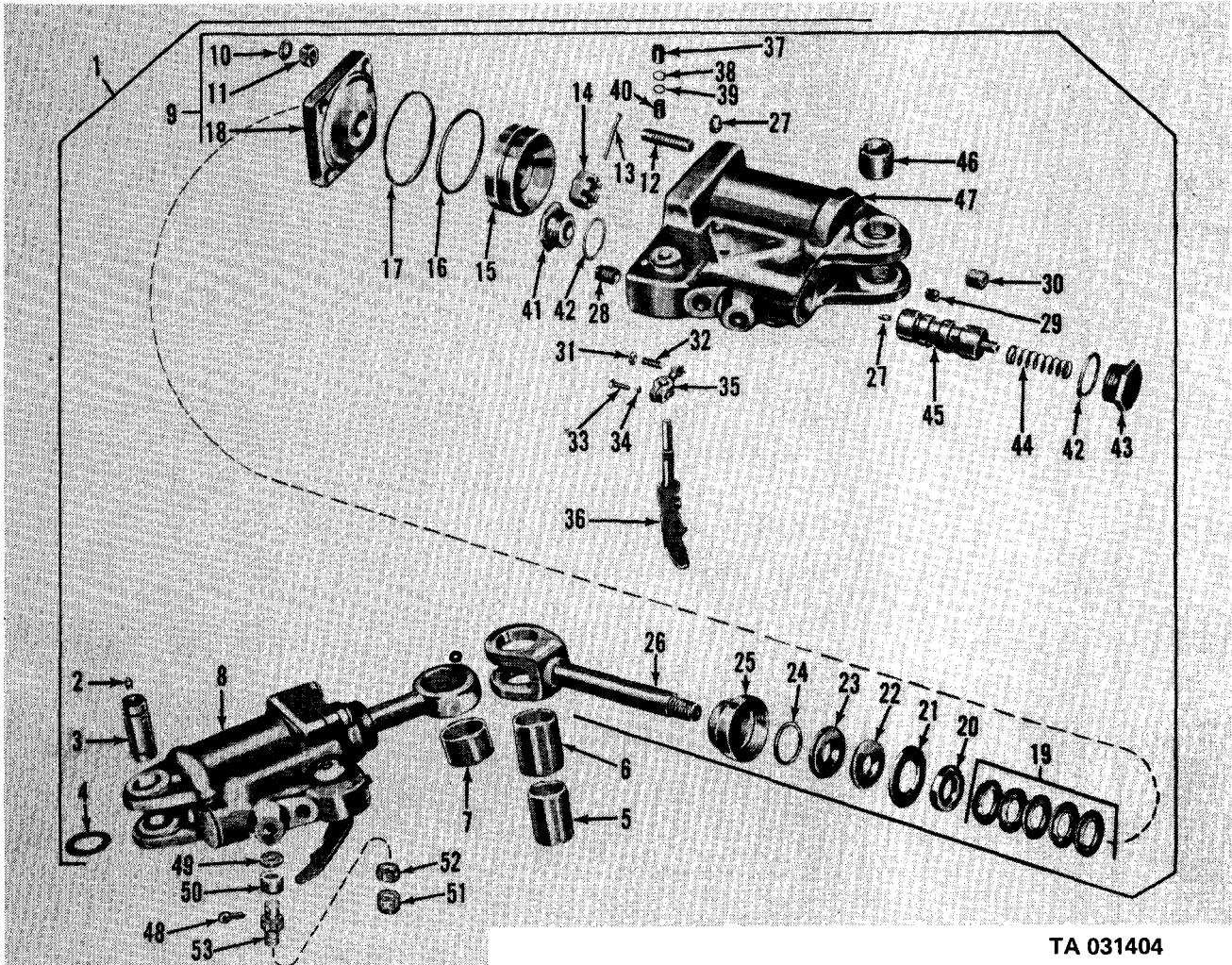

Figure 308. Hydraulic crane swing motor assembly.

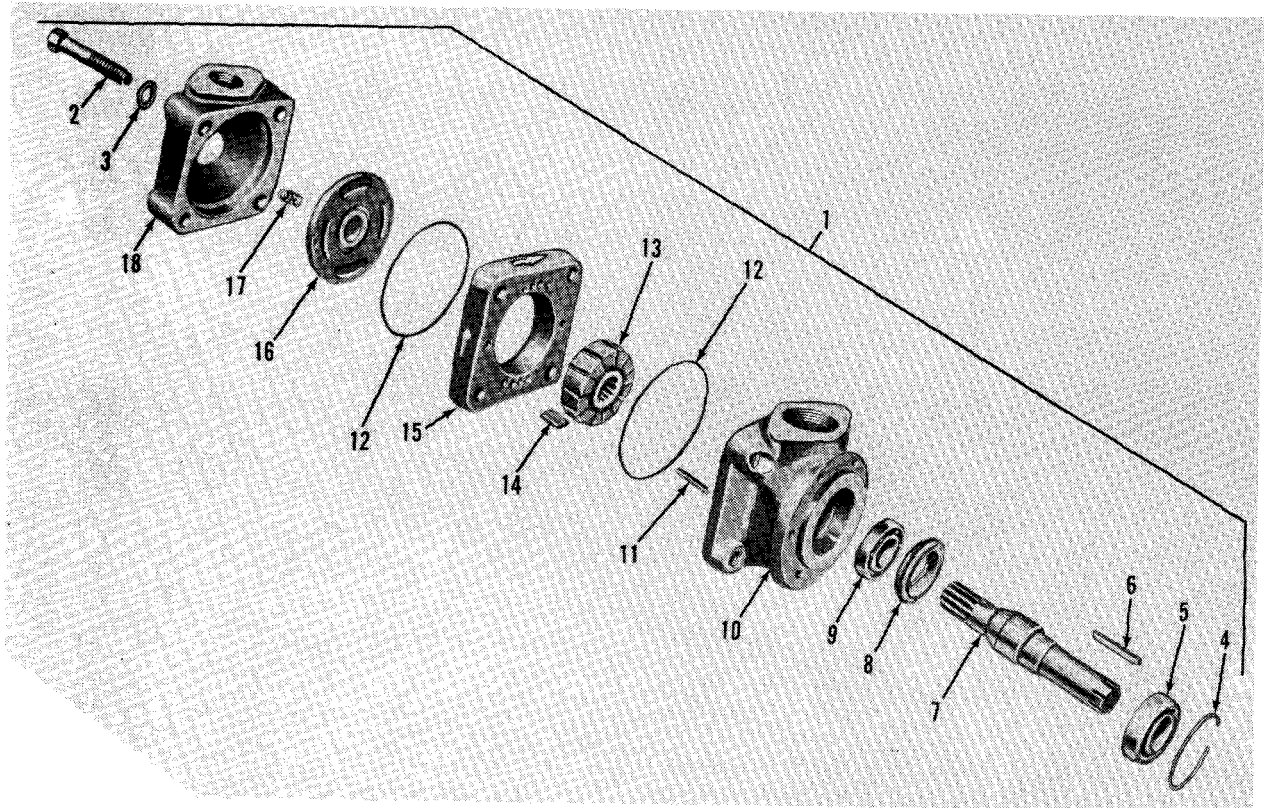
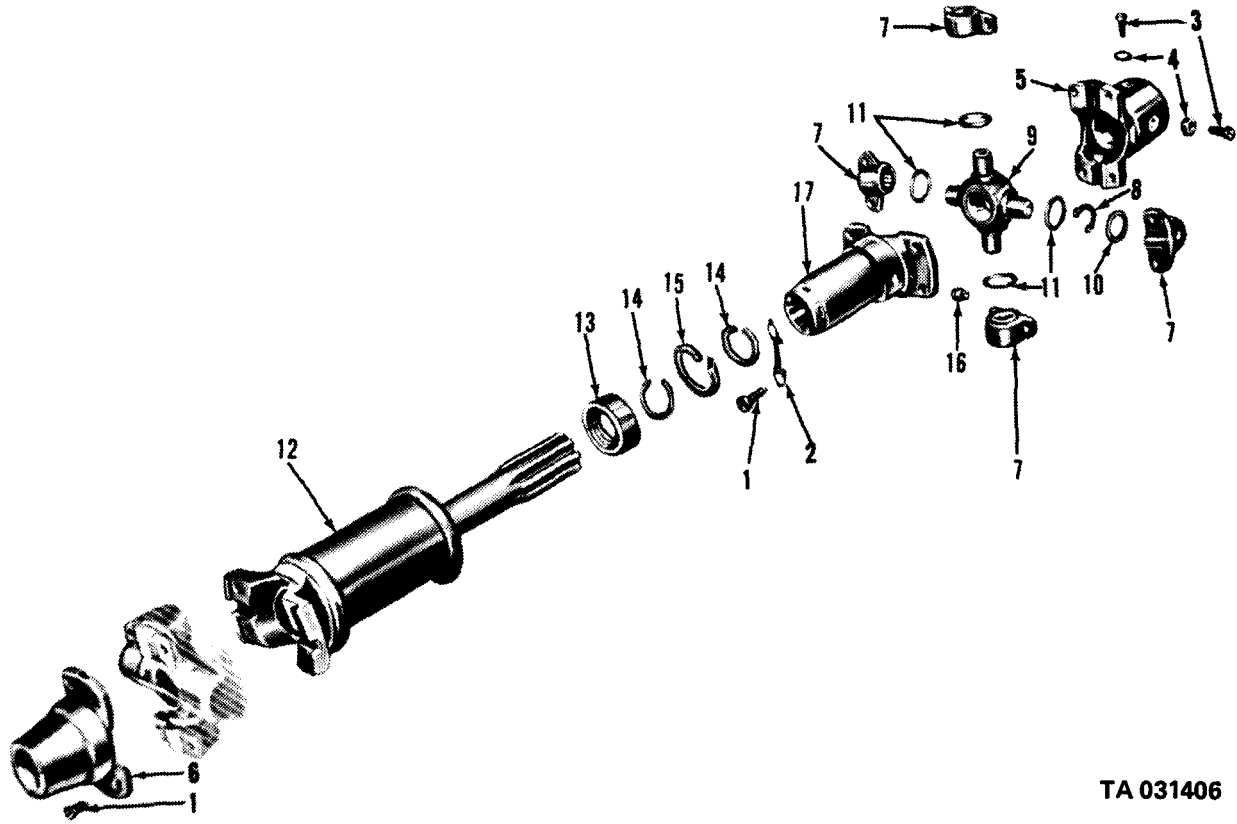

Figure 309. Hydraulic crane pump assembly.

TA 031405



TA 031406

Figure 310. Hydraulic crane pump drive assembly.

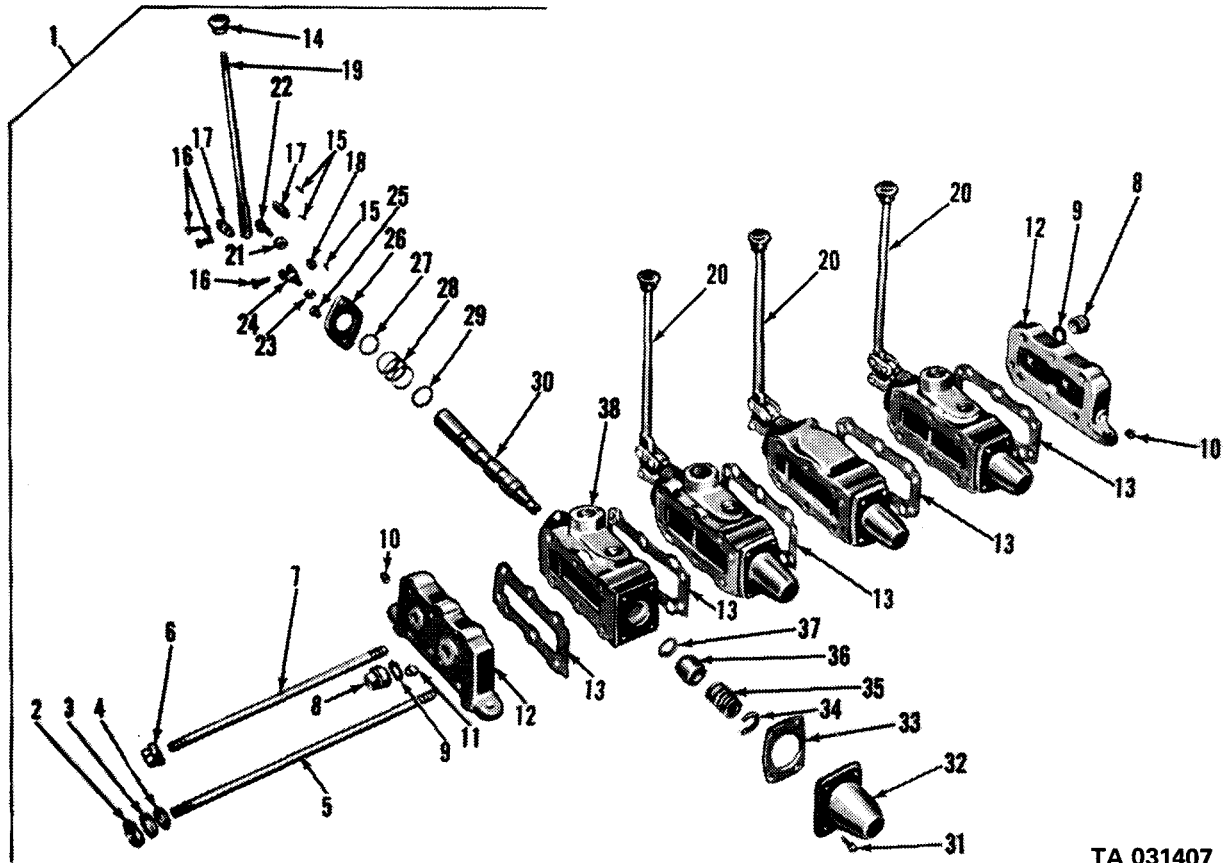

TA 031407

Figure 311. Hydraulic crane control valve assembly.

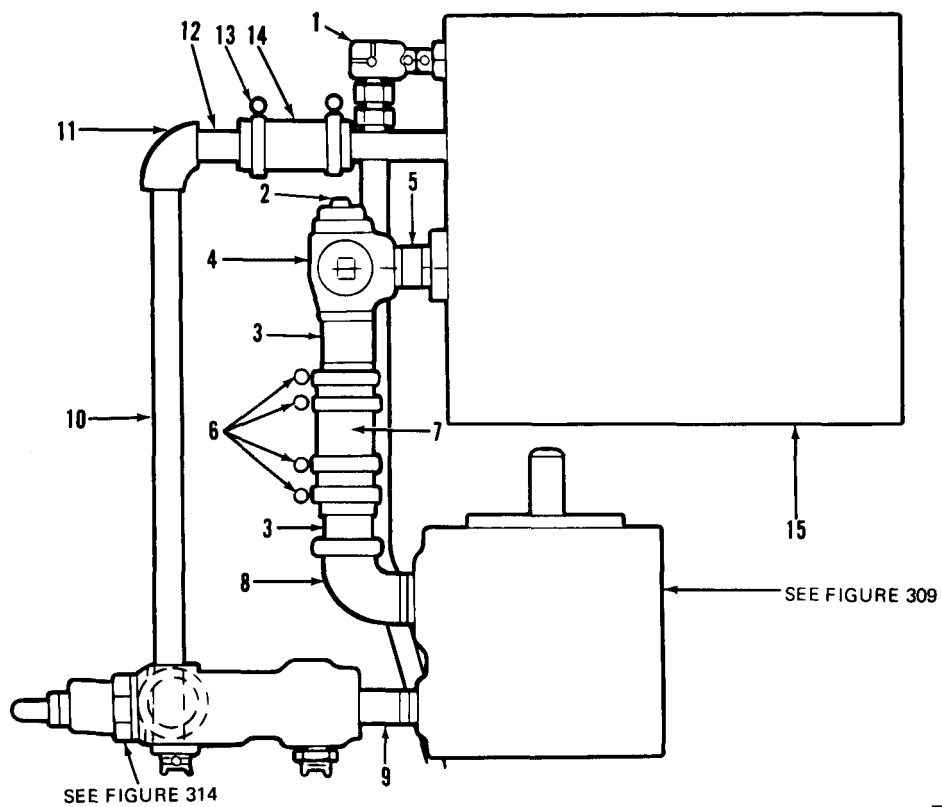
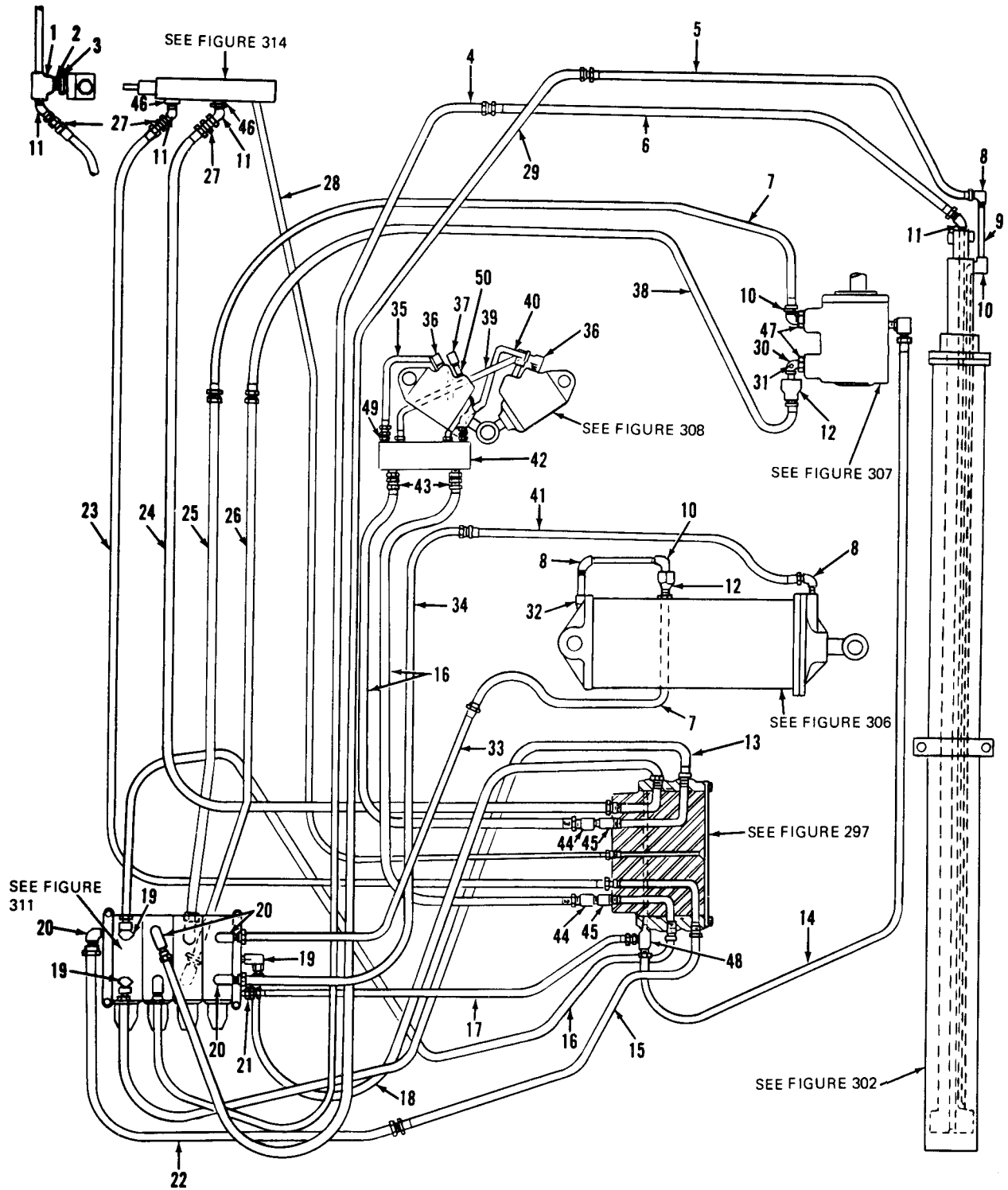

Figure 312. Hydraulic crane tank and pump lines.

TA 031408



TA 031409

Figure 313. Hydraulic crane hydraulic system.

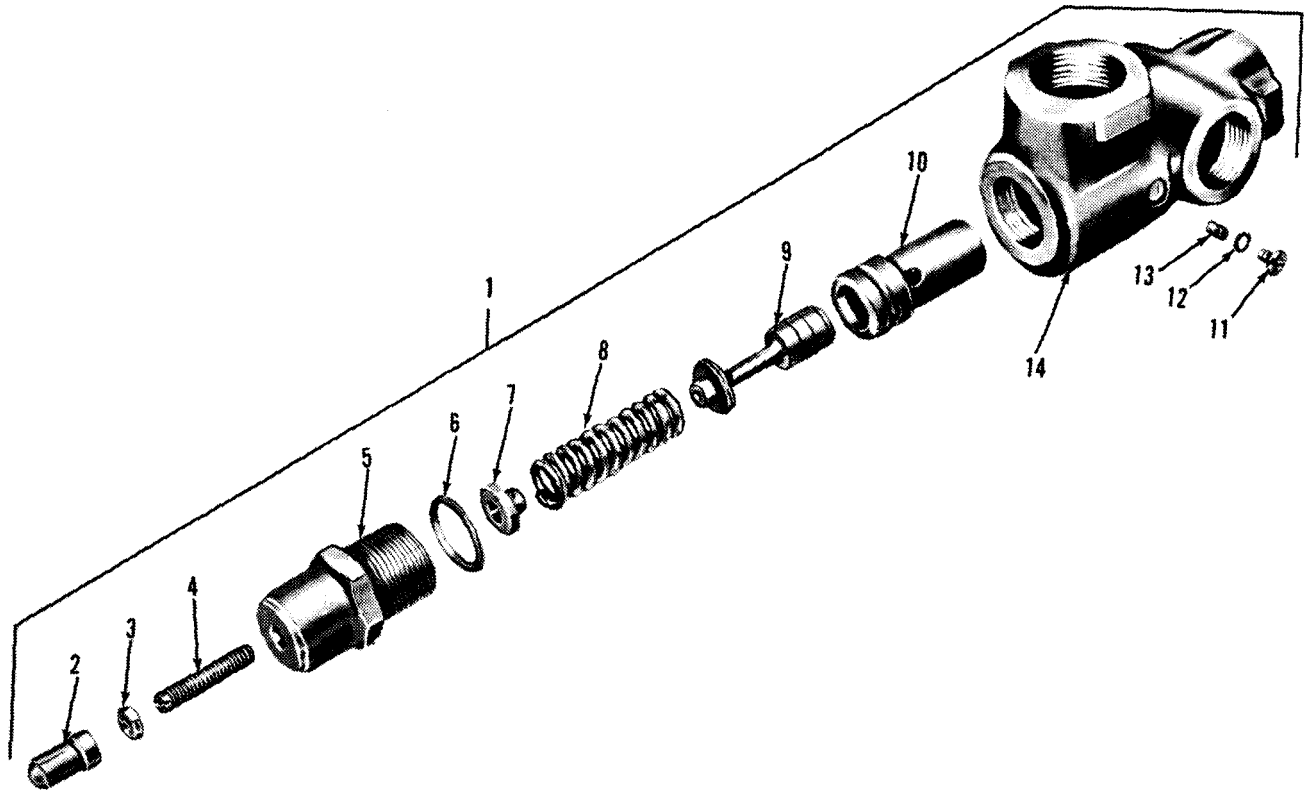

TA 031410

Figure 314. Hydraulic crane relief valve assembly.

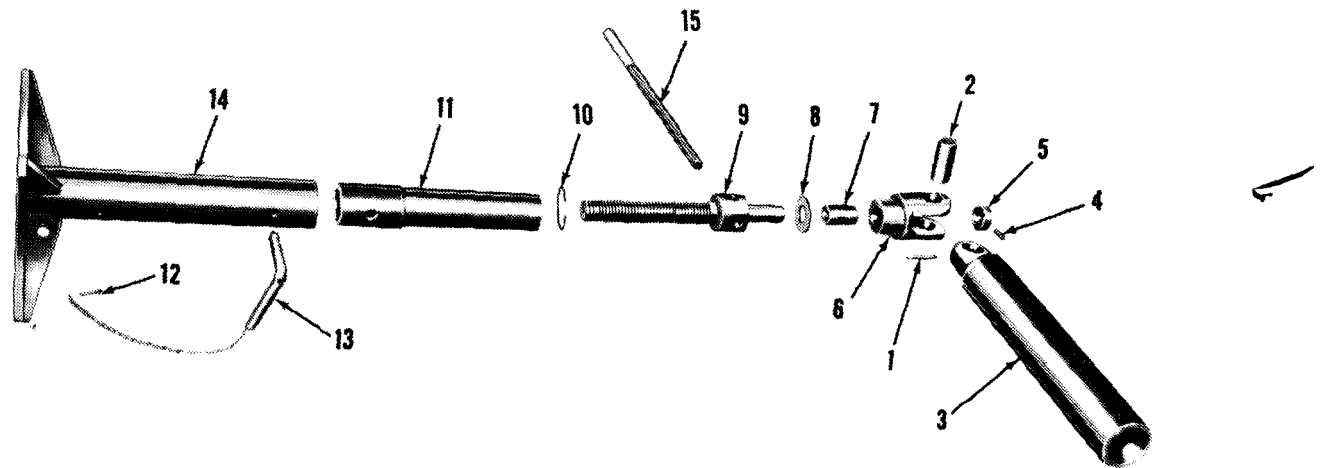

TA 031411

Figure 315. Hydraulic crane outrigger assembly.

(1) ILLUS. (a) FIG. NO.	(2) (b) ITEM NO.	(3) SMR CODE	(4) NATIONAL STOCK NUMBER	(5) PART NUMBER	(6) FSCM	(7) DESCRIPTION USABLE ON CODE	(8) QTY INC IN UNIT
2004 - POWER TAKE-OFF ASSEMBLY							
316	1	PAOZZ	5315-00-839-5822	MS24665-353	96906	PIN,COTTER AE	EA 1
316	2	XBOZZ	5315-00-140-1938	MS35810-36	96906	PIN AE	EA 1
316	3	PAOOO	2520-00-706-1230	7061230	19207	ROD,SHIFTING LEVER: CONTROL,SHIFTING LEVER: W/YOKE,TRANSMISSION PTO AE	EA 1
316	4	PAOZZ	2520-00-337-8223	7372751	YOKE,DECLU	LEVER ROD,TRANSMISSION PTO AE	EA 1
316	5	PAOZZ	5310-00-732-0560	MS51968-14	96906	NUT,PLAIN,HEXAGON AE	EA 1
316	6	PAOZZ	5340-00-211-5406	7061231	19207	CLEVIS AE	EA 1
316	7	PAOZZ	5310-00-067-9507	MS51922-37	96906	NUT,SELF-LOCKING AE	EA 1
316	8	PAOZZ	5305-00-226-7768	MS90726-115	96906	SCREW,CAP,HEXAGON HEAD AE	EA 1
316	9	PAOZZ	2520-00-706-1229	7061229	19207	LEVER,SHIFTING: HAND, TRANSMISSION PTO AE	EA 1
316	10	XBOZZ		7373223	19207	BOLT,MACHINE: HAND LEVER SUPPORT TO BRAKE MASTER CYLINDER,TRANSMISSION PTO AE	EA 2
316	11	PAOZZ	2520-00-622-3927	7529104	19207	SUPPORT,SHIFTING LEVER AE	EA 1
316	12	PAOZZ	5310-00-959-7600	MS51922-5	96906	NUT,SELF-LOCKING AE	EA 2
316	13	PAOZZ	5305-00-068-0504	MS90726-3	96906	SCREW,CAP,HEXAGON HEAAD AE	EA 2
316	14	PAOZZ	2520-00-753-8790	7538790	19207	LOCK: SHIFTING LEVER, TRANSMISSION PTO AE	EA 1
316	15	PAOZZ	5305-00-855-0961	MS24629-35	96906	SCREW,TAPPING,THREAD AE	EA 2
316	16	PAOZZ	9905-00-753-8792	7538792	19207	PLATE,INSTRUCTION AEA	EA 1
317	1	PAFZZ	5310-00-732-0559	MS51968-8	96906	NUT,PLAIN,HEXAGON	EA 6
317	2	PAFZZ	5310-00-637-9541	MS35338-46	96906	WASHER,LOCK	EA 6
317	3	PAFZZ	5307-00-753-8668	7538668	19207	STUD,PLAIN	EA 6
317	4	PAFHH	2520-00-229-5673	11609228	19207	POWER TAKE-OFF (TRANS) (SEE TM 9-2520-246-34P)	EA 1
317	5	PAFHH	2520-00-706-1137	7061137	19207	POWER TAKE-OFF: FRONT OUTPUT SHAFT ONLY,TRANSMISSION (USED ON VEHICLE AFTER SERIAL NO. 95238 (SEE TM 9-2520-246-34P)	EA 1
317	5	PAFHH	2520-00-706-1136	7061136	19207	POWER TAKE-OFF: FRONT AND REAR OUTPUT SHAFTS,TRANSMISSION (SEE TM 9-2520-846-34P) (M47,M59,M342,M342A2)	EA 1
318	1	PAOZZ	5305-00-569-8909	7372083	19207	SCREW,WITH LOCK: PTO ROD END (M292A5)	EA 1

(1) ILLUS. (a) FIG. NO.	(2) (b) ITEM NO.	(3) SMR CODE	(4) NATIONAL STOCK NUMBER	(5) PART NUMBER	(6) FSCM	(7) DESCRIPTION USABLE ON CODE	(8) QTY INC IN UNIT
2004 - POWER TAKE-OFF ASSEMBLY (CONT'D)							
318	2	PAOZZ	5310-00-067-9507	MS51922-37	96906	NUT,SELF-LOCKING: TO ATTACH SHIFT LEVER ROD END (M292A5)	EA 4
318	3	XBOZZ		7368410	19207	ARM: PTO SHIFT LEVER ROD (M292A5)	EA 1
318	4	PAOZZ	5310-00-732-0560	MS51968-14	96906	NUT,PLAIN,HEXAGON (M292A5)	EA 3
318	5	PAOZZ	5305-00-226-7768	MS90726-115	96906	SCREW,CAP,HEXAGON HEAD (M292A5)	EA 2
318	6	PAOZZ		10896931-1	19207	ROD END (M292A5)	EA 1
318	7	PAOZZ	5340-00-177-3957	MS35812-11	96906	CLEVIS (M292A5)	EA 2
318	8	PAOZZ	2590-00-737-3270	7373270	19207	BUSHING,RUBBER COATED (M292A5)	EA 1
318	9	PAOZZ		10896931-2	19207	ROD: PTO SHIFT LEVER (M292A5)	EA 1
318	10	PAOZZ	5305-00-716-8182	MS90726-117	96906	SCREW,CAP,HEXAGON HEAD (M292A5)	EA 1
318	11	PAOZZ	2520-00-741-1413	7411413	19207	LEVER,SHIFT CONTROL (M292A5)	EA 1
318	12	PAOZZ	5330-00-736-8416	7368416	73207	SEAL HOIST SHIFT: DUMP BODY HOIST CONTROL LEVER (M292A5)	EA 1
318	13	PAOZZ	4730-00-050-4208	MS15003-1	96906	FITTING,LUBRICATION: SHIFTING LEVER SHAFT BRACKET,TRANSFER PTO (M292A5)	EA 2
318	14	PAOZZ	5310-00-959-1488	MS51922-21	96906	NUT,SELF_LOCKING (M292A5)	EA 4
318	5	PAOZZ	5305-00-269-2805	MS90726-62	96906	SCREW.CAP,HEXAGON HEAD (M292A5)	EA 4
318	16	PAOZZ	2520-00-741-1410	7411410	19207	BRACKET,CONTROL LEVER (M292A5)	EA 2
318	17	PAOZZ	5315-00-616-5520	MS35756-14	96906	KEY,WOODRUFF (M292A5)	EA 1
318	18	XBOZZ		7411415	19207	SHAFT (M292A5)	EA 1
318	19	XBOZZ		7368569	19207	LEVER (M292A5)	EA 1
318	20	PAOZZ	5310-00-959-7600	MS51922-5	96906	NUT,SELF-LOCKING (M292A5)	EA 2
318	21	PAOZZ	5305-00-988-3784	MS35191-289	96906	SCREW (M292A5)	EA 1
318	22	PAOZZ	5305-00-068-0505	MS90726-5	96906	SCREW,CAP,HEXAGON HEAD (M292A5)	EA 1
318	23	XBOZZ		10896932	19207	LOCK (M292A5)	EA 1
318	24	PAOZZ	5305-00-840-6694	MS24621-29	96906	SCREW,TAPPING,THREAD (M292A5)	EA 2
318	25	PAOZZ	9905-00-999-6214	10896941	19207	PLATE (M292A5)	EA 1
319	1	PAFHH	2520-00-692-6105	8333109	19207	DIVIDER,POWER ASSEMBLY (V18A/MTQ)	EA 1
319	2	PAOZZ	4730-00-142-3066	8333111	19207	PLUG,PIPE: FILLER POWER-DIVIDER (V18A/MTQ)	EA 1

(1) ILLUS. (a) FIG. NO.	(2) (b) ITEM NO.	(3) SMR CODE	(4) NATIONAL STOCK NUMBER	(5) PART NUMBER	(6) FSCM	(7) DESCRIPTION USABLE ON CODE	(8) QTY INC IN UNIT
2004 - POWER TAKE-OFF ASSEMBLY (CONT'D)							
319	3	PAOZZ	4730-00-278-3380	MS49005-10	96906	PLUG,PIPE: POWER-DIVIDER OIL LEVER (2) AND OIL DRAIN (1) (V18A/MTQ)	EA 3
319	4	PAFZZ	5305-00-269-2803	MS90726-60	96906	SCREW,CAP,HEXAGON HEAD (V18A/MTQ)	EA 26
319	5	PAHZZ	5310-00-637-9541	MS35338-46	96906	WASHER,LOCK (V18A/MTQ)	EA 26
319	6	PAHZZ	5340-00-401-9545	7374029	19207	COVER (V18A/MTQ)	EA 1
319	7	PAHZZ	5330-00-737-4032	7374032	19207	GASKET:POWER-DIVIDER COVER (V18A/MTQ)	EA 1
319	8	PAHZZ	5315-00-014-1240	141240	21450	PIN (V18A/MTQ)	EA 2
319	9	PAHZZ	5330-00-408-9561	7374028	19207	RETAINER (V18A/MTQ)	EA 3
319	10	PAHZZ	2520-00-737-4033	7374033	19207	SHIM: POWER-DIVIDER INPUT SHAFT BEARING RETAINER,REAR OUTPUT SHAFT BEARING RETAINER,AND FRONT OUTPUT SHAFT BEARING CAP (V18A/MTQ)	EA 6
319	11	XBHZZ		500134	21450	SEAL 9V18A/MTQ)	EA 3
319	12	PAHZZ	3120-00-692-6111	8333275	19207	BEARING,SLEEVE: BUSHING TYPE, POWER-DIVIDER INPUT SHAFT AND REAR OUTPUT SHAFT,BZ, 1-3/4 ID, 2-1/8 OD, 1-3/32 LG (V18A/MTQ)	EA 2
319	13	PAHZZ	5340-00-470-4265	7374027	19207	COVER,ACCESS (V18A/MTQ)	EA 1
319	14	PAHZZ	5305-00-068-0504	MS90726-3	96906	SCREW (18A/MTQ)	EA 4
319	15	PAHZZ	5310-00-637-9541	MS35338-46	96906	WASHER,LOCK (V18A/MTQ)	EA 4
319	16	PAHZZ	2520-00-737-4044	7374044	19207	RETAINER SHIFTER: POWER-DIVIDER SHIFTER ROD AND SHIFTER SHAFT PACKING (V18A/MTQ)	EA 1
319	17	XDHZZ		127S64	95019	PACKING (V18A/MTQ)	EA 1
319	18	PAHZZ	5330-00-472-5213	7374041	19207	FELT,MECHANICAL (V18A/MTQ)	EA 1
319	19	XAHZZ		100R97	95019	CASE (V18A/MTQ)	EA 1
320	1	XBHZZ		103388	21450	PIN (V18/MTQ)	EA 4
320	2	XBHZZ		125095	21450	NUT (V18A/MTQ)	EA 2
320	3	XBHZZ		101S45	78080	WASHER (V18A/MTQ)	EA 3
320	4	XBHZZ		7374051	19207	SPROCKET,WHEEL: POWER DIVIDER FRONT OUTPUT SHAFT (V18A/MTQ)	EA 1
320	5	XDHZZ	3110-00-156-7896	700198	21450	BEARING,BALL: MIL-STD-CODE 146-04532-0000 DR,IT,LOADING GROOVE,VERTEX OF CONT ANGLE OUTSIDE 1.7717 BORE,3.3465 OD, 1.1875 W POWER DIVIDER (V18A/MTQ)	EA 4

(1) ILLUS. (a) FIG. NO.	(2) (b) ITEM NO.	(3) SMR CODE	(4) NATIONAL STOCK NUMBER	(5) PART NUMBER	(6) FSCM	(7) DESCRIPTION U/M	(8) QTY INC IN UNIT
2004 - POWER TAKE-OFF ASSEMBLY (CON'D)							
320	6	PAHZZ	3020-00-737-4034	7374034	19207	GEAR,SPUR: POWER DIVDER FRONT OUTPUT SHAFT FORWARD SPEED, 18 TEETH (V18A/MTQ)	EA 1
320	7	PAHZZ	3020-00-737-4035	7374035	19207	GEAR,SPUR: POWER DIVIDER FRONT OUTPUT SHAFT REVERSE SPEED, 23 TEETH (V18A/MTQ)	EA 1
320	8	XBHZZ		7374037	19207	KEY (V18A/MTQ)	EA 1
320	9	XBHZZ		127S49	78080	KEY (V18A/MTQ)	EA 1
320	10	PAHZZ	3040-00-488-5265	7374036	19207	SHAFT, SHOULDERED (V18A/MTQ)	EA 1
320	11	XBHZZ		103386	24150	PIN (V18A/MTQ)	EA 2
320	12	XBHZZ		125063	21450	NUT (V18A/MTQ)	EA 2
320	13	PAHZZ	3120-00-294-2093	7374052	19207	WASHER, THRUST: POWER DIVIDER REVERSE IDLER GEAR 9V18A/MTQ)	EA 2
320	14	PAHZZ	3110-00-155-7417	707679	21450	BEARING, ROLLER, CYLINDRICAL: MID-STD-CODE 214-02532-0000, SR, IT, NON-LOCATING, INNER RACE SEPARABLE, 0.9843 BORE, 2.0472 OD, 0.8124 W/POWER DIVIDER INPUT SHAFT (1) AND REVERSE IDLER GEAR SHAFT (2) (V18A/MTQ)	EA 3
320	15	XBHZZ		127S83	78080	SPACER (V18A/MTQ)	EA 1
320	16	XBHZZ		127S67	78080	SPACER (V18A/MTQ)	EA 1
320	17	XBHZZ		8333114	19207	BEARING, SLEEVE: POWER DIVIDER REVERSE IDLER GEAR SHAFT (V18A/MTQ)	EA 1
320	18	PAHZZ	3020-00-737-4039	7374039	19207	GEAR, SPUR: POWER DIVIDER REVERSE IDLER, 16 TEETH (V18A/MTQ)	EA 1
320	19	XBHZZ		7374046	19207	SHAFT (V18A/MTQ)	EA 1
320	20	XBHZZ		219759	21450	NUT (V18A/MTQ)	EA 1
320	21	XBHZZ		274B93	78080	SHAFT (V18A/MTQ)	EA 1
320	22	PAHZZ	2520-00-692-6104	8333108	19207	DETENT, POWER DIVIDER: SHIFTER FORK (V18A/MTQ)	EA 1
320	23	PAHZZ	5340-00-737-4050	7374050	19207	SPRING, SHIFTER SHAFT: DETENT, POWER DIVIDER SHIFTER FORK (V18A/MTQ)	EA 1
320	24	XBHZZ		7374030	19207	BOLT (V18A/MTQ)	EA 1
320	25	XBHZZ		225831	21450	NUT, PLAIN, HEXAGON (V18A/MTQ)	EA 1
320	26	XBHZZ		127S62	78080	ROD 9V18A/MTQ)	EA 1
320	27	XBHZZ		7374049	19207	GEAR, SPUR: POWER DIVIDER SHIFTER SHAFT (V18A/MTQ)	EA 1
320	28	PAHZZ	5310-00-838-1702	MS35691-57	96906	NUT 9V18A/MTQ)	EA 1

(1) ILLUS. (a) FIG. NO.	(2) (b) ITEM NO.	(3) SMR CODE	(4) NATIONAL STOCK NUMBER	(5) PART NUMBER	(6) FSCM	(7) DESCRIPTION USABLE ON CODE	(8) QTY INC IN UNIT
2004 - POWER TAKE-OFF ASSEMBLY (CONT'D)							
320	29	XBHZZ		8333110	19207	SHIFTER,FORK: POWER DIVIDER SHIFTER (V18A/MTQ)	EA 1
320	30	XBHZZ		138S45	78080	NUT (V18A/MTQ)	EA 2
320	31	PAHZZ	3110-00-155-6604	8333107	19207	BEARING,ROLLER,CYLINDRICAL: POWER DIVIDER REAR OUTPUT SHAFT, OUTER SR, NON-LOCATING,INNER RACE SEPARABLE (V18A/MTQ)	EA 1
320	32	XBHZZ		127S68	78080	SPACER (V18A/MTQ)	EA 2
320	33	XBHZZ		8333115	19207	BUSAHING,PLAIN,SLEEVE: POWER DIVIDER REAR OUTPUT SHAFT BEARING,INNER (V18A/MTQ)	EA 1
320	34	PBHZZ	2520-00-692-6108	8333113	19207	SHAFT,OUTPUT POWER: POWER DIVIDER OUTPUT,REAR (V18A/MTQ)	EA 1
320	35	PAHZZ	3020-00-737-4040	7374040	19207	GEAR,SPUR: POWER DIVIDER SLIDING INPUT SHAFT,24 TEETH (V18A/MTQ)	EA 1
320	36	PAHZZ	2520-00-692-6107	8333112	19207	SHAFT,SHOULDERED: POWER DIVIDER INPUT (V18A/MTQ)	EA 1
321	1	PAFHH	2520-00-401-9539	11623869	19207	POWER-DIVIDER ASSEMBLY (M764)	EA 1
321	2	PAHZZ	5310-00-842-1190	MS35691-61	96906	NUT,PLAIN,HEXAGON (M764)	EA 1
321	3	PAHZZ	5310-00-584-7888	MS35338-51	96906	WASHER,LOCK (M764)	EA 1
321	4	PAHZZ	3020-00-737-4040	7374040	19207	GEAR,SPUR: FRONT INPUT SHAFT (M764)	EA 1
321	5	PAHZZ	2520-00-401-9547	11622932	19207	FORK,SHIFTER: FRONT INPUT SHAFT GEAR (M764)	EA 1
321	6	PAHZZ	5340-00-737-4050	7374050	19207	SPRING,SHIFTER SHAFT (M764)	EA 1
321	7	PAHZZ	2520-00-692-6104	8333108	19207	DETENT,POWER-DIVIDER: SHIFTER SHAFT (M764)	EA 1
321	8	PAHZZ	3110-00-554-3900	714039	21450	BEARING,BALL: REAR OUTPUT SHAFT (M764)	EA 4
321	9	XBHZZ		8333115	19207	BUSHING,PLAIN,SLEEVE: REAR OUTPUT SHAFT (M764)	EA 1
321	10	PAHZZ	5365-00-134-3351	11622908	19207	SPACER,SLEEVE: REAR OUTPUT SHAFT (M764)	EA 1
321	11	PAHZZ	3110-00-155-6604	8333107	19207	BEARING,ROLLER: REAR OUTPUT SHAFT (M764)	EA 2
321	12	PAHZZ	3120-00-692-6111	8333275	19207	BEARING,SLEEVE: REAR OUTPUT SHAFT (M764)	EA 2
321	13	PAHZZ	5330-00-113-6237	MS51000-129-2	96906	SEAL,PLAIN,ENCASED: BEARING CAP (M764)	EA 2

(1) ILLUS. (a) FIG. NO.	(2) (b) ITEM NO.	(3) SMR CODE	(4) NATIONAL STOCK NUMBER	(5) PART NUMBER	(6) FSCM	(7) DESCRIPTION USABLE ON CODE	(8) QTY INC IN UNIT
2004 - POWER TAKE-OFF ASSEMBLY (CONT'D)							
321		PAHZZ	2520-00-737-4033	7374033	19207	SHIM SET: BEARING CAP 9M764)	EA 1
321	14	PAHZZ	5365-00-477-2367	7374033-1	19207	SHIM: .020 THK BEARING CAP (M764)	EA 1
321	15	XDHZZ		7374033-2	19207	SHIM: .015 THK BEARING CAP (M764)	EA 1
321	16	PAHZZ	5330-00-408-9561	7374028	19207	CAP,BEARING (M764)	EA 2
321	17	PAHZZ	5310-00-637-9541	MS35338-46	96906	WASHER,LOCK (M764)	EA 8
321	18	PAHZZ	5305-00-269-2803	MS90726-60	96906	SCREW,CAP HEXAGON HEAD (M764)	EA 8
321	19	PAHZZ	5310-00-489-0358	11622907	19207	WASHER,FLAT (M764)	EA 2
321	20	PAHZZ	5315-00-298-1499	MS24665-360	96906	PIN,COTTER (M764)	EA 2
321	21	PAHZZ	5310-00-408-1271	11622926	19207	NUT,SLOTTED (M764)	EA 2
321	22	PAHZZ	5340-00-401-9545	7374029	19207	COVER: HOUSING (M764)	EA 1
321	23	XBHZZ		11622909	19207	PIN,STRAIGHT (M764)	EA 1
321	24	PAHZZ	5330-00-737-4032	7374032	19207	GASKET: HOUSING COVER (M764)	EA 1
321	25	PAOZZ	4820-00-726-4719	5196397	19207	VALVE,AIR PRESSURE (M764)	EA 1
321	26	XBOZZ		144217	21450	BUSHING (M764)	EA 1
321	27	PAOZZ	4730-00-430-3165	119922	21450	BUSHING (M764)	EA 1
321	28	PAHZZ	2520-00-401-9549	11622933	19207	HOUSING: POWER-DIVIDER (M764)	EA 1
321	29	PAHZZ	5310-00-971-7990	MS35691-69	96906	NUT,PLAIN,HEXAGON (M764)	EA 1
321	30	PAHZZ	3040-00-134-7968	11622940	19207	SHAFT,OUTPUT (M764)	EA 1
321	31	PAOZZ	4730-00-278-3380	MS49005-10	96906	PLUG,PIPE: LUBRICANT LEVEL (2),LUBRICANT DRAIN (1) (M764)	EA 3
321	32	PAHZZ	5310-00-409-8057	11622911	19207	SPACER: BEARING (M764)	EA 1
321	33	PAHZZ	5330-00-472-5213	7374041	19207	PACKING,FELT: SHIFTING ROD (M764)	EA 1
321	34	PAHZZ	5330-00-143-7664	11622902	19207	PACKING,FELT: SHIFTER SHAFT (M764)	EA 1
321	35	PAHZZ	3110-00-155-7417	707679	21450	BEARING,ROLLER: INPUT SHAFT (M764)	EA 1
321	36	PAHZZ	3040-00-356-8756	11622929	19207	SHAFT,STRAIGHT: SHIFTER (M764)	EA 1
321	37	PAHZZ	3040-00-134-7969	11622938	19207	SHAFT,INPUT (M764)	EA 1
321	38	PAHZZ	5307-00-407-2776	11622913	19207	ROD,SHIFTING (M64)	EA 1
321	39	PAHZZ	2520-00-737-4044	7374044	19207	RETAINER,PACKING (M764)	EA 1
321	40	PAHZZ	5310-00-582-5965	MS35338-44	96906	WASHER,LOCK (M764)	EA 2
321	41	PAHZZ	5305-00-068-0504	MS90726-3	96906	SCREW,CAP,HEXAGON HEAD (M764)	EA 2

(1) ILLUS. (a) FIG. NO.	(2) (b) ITEM NO.	(3) SMR CODE	(4) NATIONAL STOCK NUMBER	(5) PART NUMBER	(6) FSCM	(7) DESCRIPTION USABLE ON CODE	(8) QTY INC IN UNIT
2004 - POWER TAKE-OFF ASSEMBLY (CONT'D)							
321	42	PAHZZ	5306-00-151-5706	11622910	19207	BOLT,EYE: SHIFTING ROD (M764)	EA 1
321	43	PAHZZ	5310-00-732-0559	MS51968-8	96906	NUT,PLAIN,HEXAGON (M764)	EA 1
322	1	PAHZZ	3110-00-554-3900	714039	21450	BEARING,BALL: FRONT OUTPUT SHAFT 9M764)	EA 2
322		PAHZZ	2520-00-737-4033	7374033	19207	SHIM SET: BEARING CAP (M764)	EA 1
322	2	PAHZZ	5365-00-477-2367	7374033-1	19207	SHIM: .020 THICK (M764)	EA 1
322	3	XDHZZ		7374033-2	19207	SHIM: .015 THICK (M764)	EA 1
322	4	PAHZZ	5330-00-408-9561	7374028	19207	CAP,BEARING: OPEN (M764)	EA 1
322	5	PAHZZ	5310-00-637-9541	MS35338-46	96906	WASHER,LOCK (M764)	EA 8
322	6	PAHZZ	5305-00-269-2803	MS90726-60	96906	SCREW,CAP,HEXAGON HEAD (M764)	EA 8
322	7	XBHZZ		MS51000-129-2	96906	SEAL,PLAIN,ENCASED: BEARING CAP (M764)	EA 1
322	8	PAHZ	3020-00-406-4584	11609936	19207	SPROCKET,WHEEL: WINCH DRIVE (M764)	EA 1
322	9	PAHZZ	5310-00-489-0358	11622907	19207	WASHER,FLAT: SPECIAL (M764)	EA 1
322	10	PAHZZ	5310-00-409-8058	11622927	19207	NUT,SLOTTED,HEXAGON (M764)	EA 2
322	11	PAHZZ	5315-00-298-1499	MS24665-360	96906	PIN,COTTER (M764)	EA 2
322	12	PAHZZ	5315-00-150-4080	MS20068-202	96906	KEY,MACHINE (M764)	EA 1
322	123	PAHZZ	5315-00-150-4079	MS20068-207	96906	KEY,MACHINE (M764)	EA 1
322	14	PAHZZ	3040-00-488-5265	7374036	19207	SHAFT,SHOULDERED: FRONT OUTPUT (M764)	EA 1
322	15	PAHZZ	5340-00-470-4265	7374027	19207	CAP,BEARING: BLIND (M764)	EA 1
322	16	PAHZZ	5310-00-850-6881	MS35692-57	96906	NUT,SLOTTED,HEXAGON (M764)	EA 2
322	17	PAHZZ	5315-00-012-0123	MS24665-355	96906	PIN,COTTER (M764)	EA 2
322	18	PAHZZ	3120-00-294-2093	7374052	19207	WASHER,THRUST (M764)	EA 2
322	19	PAHZZ	3110-00-155-7417	707679	21450	BEARING,ROLLER: IDLER GEAR (M764)	EA 2
322	20	PAHZZ	5365-00-134-3350	11622914	19207	SPACER,SLEEVE: OUTER (M764)	EA 1
322	21	PAHZZ	5365-00-134-3349	11622906	19207	SPACER,SLEEVE: INNER (M764)	EA 1
322	22	XBHZZ		8333114	19207	BEARING,SLEEVE: IDLER GEAR SHAFT (M764)	EA 1
322	23	PAHZZ	3020-00-737-4039	7374039	19207	GEAR,SPUR: IDLER (M764)	EA 1
322	24	PAHZZ	3020-00-737-4035	7374035	19207	GEAR,SPUR: REVERSE SPEED (M764)	EA 1

(1) ILLUS. (a) FIG. NO.	(2) (b) ITEM NO.	(3) SMR CODE	(4) NATIONAL STOCK NUMBER	(5) PART NUMBER	(6) FSCM	(7) DESCRIPTION USABLE ON CODE	(8) QTY INC IN UNIT
2004 - POWER TAKE-OFF ASSEMBLY (CONT'D)							
322	25	PAHZZ	3020-00-737-4034	7374034	19207	GEAR, SPUR: FORWARD SPEED (M764)	EA 1
322	26	PAHZZ	3040-00-356-8825	11622912	19207	SHAFT, STRAIGHT: IDLER GEAR (M764)	EA 1
323	1	PAOZZ	5305-00-052-6913	MS24629-33	96906	SCREW, TAPPING, THREED CUTTING (SEE GROUP 2210) (M764)	EA 4
323	2	PAOZZ	9905-00-356-9122	11609836	19207	PLATE, INSTRUCTION: CONTROL LEVER POSITIONS (SEE GROUP 2210) (M764)	EA 1
323	3	PAOZZ	2520-00-407-0612	11623144	19207	LEVER: CONTROL, POWER-DIVIDER (M764)	EA 1
323	4	PAOZZ	5310-00-057-7080	MS51922-29	96906	NUT, SELF-LOCKING (M764)	EA 1
323	5	PAOZZ	5365-00-403-5799	11623134	19207	SPACER: CONTROL LEVER MOUNTING (M764)	EA 1
323	6	PAOZZ	5310-00-809-4085	MS27183-16	96906	WASHER, FLAT (M764)	EA 1
323	7	PAOZZ	5305-00-710-4193	MS90726-88	96906	SCREW, CAP, HEXAGON HEAD (M764)	EA 1
323	8	PAOZZ	5315-00-842-3044	MS24665-283	96906	PIN, COTTER (M764)	EA 2
323	9	PAOZZ	5315-00-815-8840	MS35810-4	96906	PIN, STRAIGHT, HEADED (M764)	EA 2
323	10	PAOZZ	5340-00-985-0823	MS35812-4	96906	CLEVIS, ROD END (M764)	EA 2
323	11	PAOZZ	5310-00-975-2075	MS35691-21	96906	NUT, PLAIN, HEXAGON (M764)	EA 2
323	12	XBOZZ		11623137	19207	ROD ASSEMBLY: CONTROL, WELDED (M764)	EA 1
324	1	PAOOO	2520-00-402-5182	11609824	19207	PROPELLER SHAFT ASSEMBLY W/UNIVERSAL JOINTS: POWER-DIVIDER DRIVE (M764)	EA 1
324	2	PAOZZ	5310-00-975-2075	MS35691-21	96906	NUT, PLAIN, HEXAGON (PART OF KIT, P/N 5704746) (M764)	EA 8
324	3	PAOZZ	5310-00-637-9541	MS35338-46	96906	WASHER, LOCK (PART OF KIT, P/N 5704146) (M764)	EA 8
324	4	KFOZZ		11640580	19207	JOURNAL (PART OF KIT, P/N 5704746) (M764)	EA 2
324	5	KFOZZ		7971744	19207	BEARING ASSEMBLY (PART OF KIT, P/N 45704746) (M764)	EA 8
324	6	PAOZZ	4730-00-050-4203	MS15001-1	96906	FITTING, LUBRICATION (PART OF KIT, P/N 5704146) (M764)	EA 3
324	7	KFOZZ		5281986	19207	BOLT-U (PART OF KIT, P/N 5704146) (M764)	EA 2
324	8	KFOZZ		5283404	19207	RING, RETAINING (PART OF KIT, P/N 5704146) (M764)	EA 8
324	9	XBOZZ		7362438	19207	YOKE: END (M764)	EA 1

(1) ILLUS. (a) FIG. NO.	(2) (b) ITEM NO.	(3) SMR CODE	(4) NATIONAL STOCK NUMBER	(5) PART NUMBER	(6) FSCM	(7) DESCRIPTION USABLE ON CODE	(8) QTY INC IN UNIT
2004 - POWER TAKE-OPFF ASSEMBLY (CONT'D)							
324	10	XA		11640582	19207	YOKE ASSEMBLY: S;LEEVE (M764)	EA 1
324	11	XBOZZ		5283431	19207	SEAL: SLIP JOINT CAP (M764)	EA 1
324	12	PAOZZ	5310-00-528-3723	5283723	19207	WASHER,LOCK: SLIP JOINT CAP (M764)	EA 1
324	13	PAOZZ	5310-00-242-5617	5283429	19207	NUT,CAP: SLIP JOINT (M764)	EA 1
324	14	XA		11640581-1	19207	SHAFT: YOKE (M764)	EA 1
324	15	PAOZZ	5305-00-269-2804	MS90726-61	96906	SCREW,CAP,HEXAGON HEAD (M764)	EA 4
324	16	PAOZZ	2520-00-217-9324	7377123	19207	YOKE: FLANGE (M764)	EA 1
324	17	XA		11623151-1	19207	FLANGE: COMPANION (M764)	EA 1
324	18	PAOZZ	5310-00-637-9541	MS35338-46	96906	WASHER,LOCK (M764)	EA 4
324	19	PAOZZ	5310-00-975-2075	MS35691-21	96906	NUT,PLAIN,HEXAGON (M764)	EA 4
324		PAOZZ	2520-00-406-1470	5704146	19207	PARTS KIT,UNIVERSAL JOINTS (M764)	EA 1
324	2					NUT (M764)	EA 8
324	3					WASHER (M764)	EA 8
324	4					JOURNAL (M764)	EA 2
324	5					BEARING (M764)	EA 8
324	6					FITTING (M764)	EA 3
324	7					BOLT-U (M764)	EA 2
324	8					RING (M764)	EA 8
325	1	PAOZZ	5310-00-950-0039	MS21044N6	96906	NUT (M49,M49C,M50,M60, M108,V17A/MTQ,V18A/MTQ)	EA 3
325	2	PAOZZ	5360-00-752-1975	7521975	19207	SPRING,HELICAL (M49,M49C, M50,M60,M108,V17A/MTQ, V18A/MTQ)	EA 3
325	3	PAOZZ	2520-00-134-5125	7368570	19207	LOCK,CONTROL LEVER (M49, M49C,M50,M60,M108, V17A/MTQ,V18A/MTQ)	EA 1
325	4	PAOZZ	5305-00-269-2815	MS90726-71	969065	SCREW,CAP,HEXAGON HEAD M49,M49C,M50,M60,M108, V17A/MTQ,V18A/MTQ)	EA 1
325	5	PAOZZ	5310-00-050-3323	503323	21450	NUT (M49,M49C,M50,M60,M108, V17A/MTQ,V18A/MTQ)	EA 3
325	6	PAOOO	3040-00-040-2024	7368567	19207	LINK ASSEMBLY: TRANSFER PTO, CONTROL LEVER TO SHIFTING LEVER M49,M49C,M50,M60,M108, V17A/MTQ,V18A/MTQ)	EA 1

(1) ILLUS. (a) FIG. NO.	(b) ITEM NO.	(2) SMR CODE	(3) NATIONAL STOCK NUMBER	(4) PART NUMBER	(5) FSCM	(6) DESCRIPTION USABLE ON CODE	(7) U/M	(8) QTY INC IN UNIT
2004 - POWER TAKE-OFF ASSEMBLY (CONT'D)								
325	7	PAOZZ	5310-00-924-8210	MS51972-5	96906	NUT,PLAIN,HEXAGON: LINK ASSEMBLY (M49,M49C,M50,M60, M108,V17A/MTQ,V18A/MTQ)	EA	2
325	8	PAOZZ	3040-00-287-3521	442721	21450	BALL,JOINT 9M49,M49C,M50, M60,,M108,V17A/MTQ,V18A/MTQ	EA	2
325	9	PAOZZ	5307-00-880-5712	7368568	19207	STUD,PLAIN (M49C,M50,M60, M108,V17A/MTQ,V18A/MTQ)	EA	1
325	10	PAOZZ	5330-00-736-8416	7368416	19207	SEAL,HOIST SHIFT: CONTROL LEVER TRANSFER PTO (M499,M49C,M50, M60,M108,V17A/MTQ,V18A/MTQ)	EA	1
325	11	PAFZZ	5305-00-716-8183	MS90726-116	96906	SCREW,CAP,HEXAGON HEAD (M49,M49C,M50,M60,M108, V17/MTQ,V18A/MTQ)	EA	1
325	12	PAFZZ	2520-00-741-1413	7411413	19207	LEVER,SHIFT CONTROL (M49,M49C, M50,M60,M108,V17A/MTQ,V18A/MTQ)	EA	1
325	13	XBFZZ		103907	21450	KEY (M49,M49C,M50,M60,M108, V17A/MTQ,V18A/MTQ)	EA	1
325	14	PAFZZ	2520-00-040-2039	7368691	19207	LEVER ASSEMBLY: DUMP BODY HYDRAULIC HOIST POWER TAKE-OFF CONTROL (M49,M49C,M50,M60, M108,V17A/MTQ,V18A/MTQ)	EA	1
325	15	PAFZZ	5305-00-269-2805	MS90726-62	96906	SCREW,CAP,HEXAGON HEAD (M49,M49C,M50,M60,M108, VM7A/MTQ,V18A/MTQ)	EA	4
325	16	PAOZZ	4730-00-050-4208	MS15003-1	96906	FITTING,LUBRICATION: SHIFTING LEVER SHAFT BRACKET,TRANSFER PTO (M49,M49C,M50,M60,M108, V17A/MTQ,V18A/MTQ)	EA	2
325	17	PAFZZ	2520-00-741-1410	7411410	19207	BRACKET,CONTROL LEVER (M49,M49C,M50,M60,M108, V17A/MTQ,V18A/MTQ)	EA	2

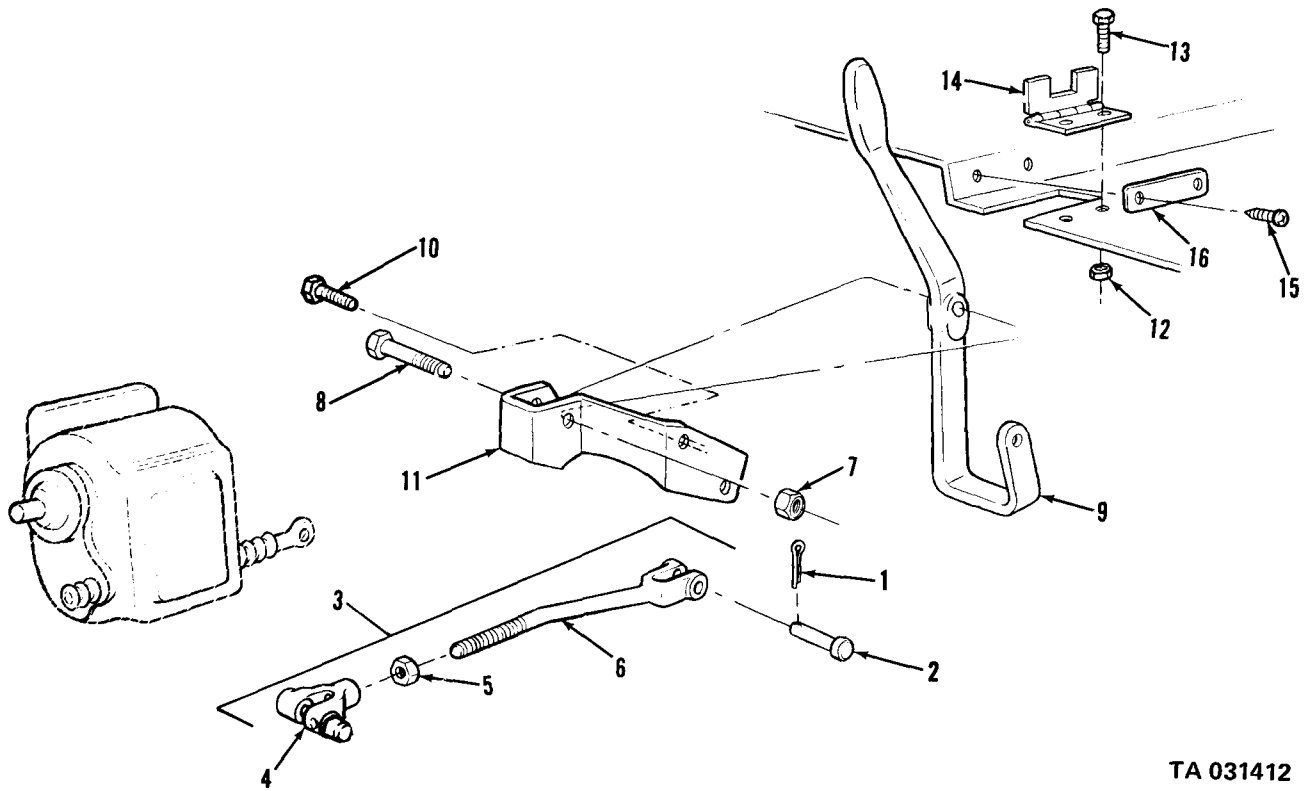

TA 031412

Figure 316. Power take-off controls-transmission.

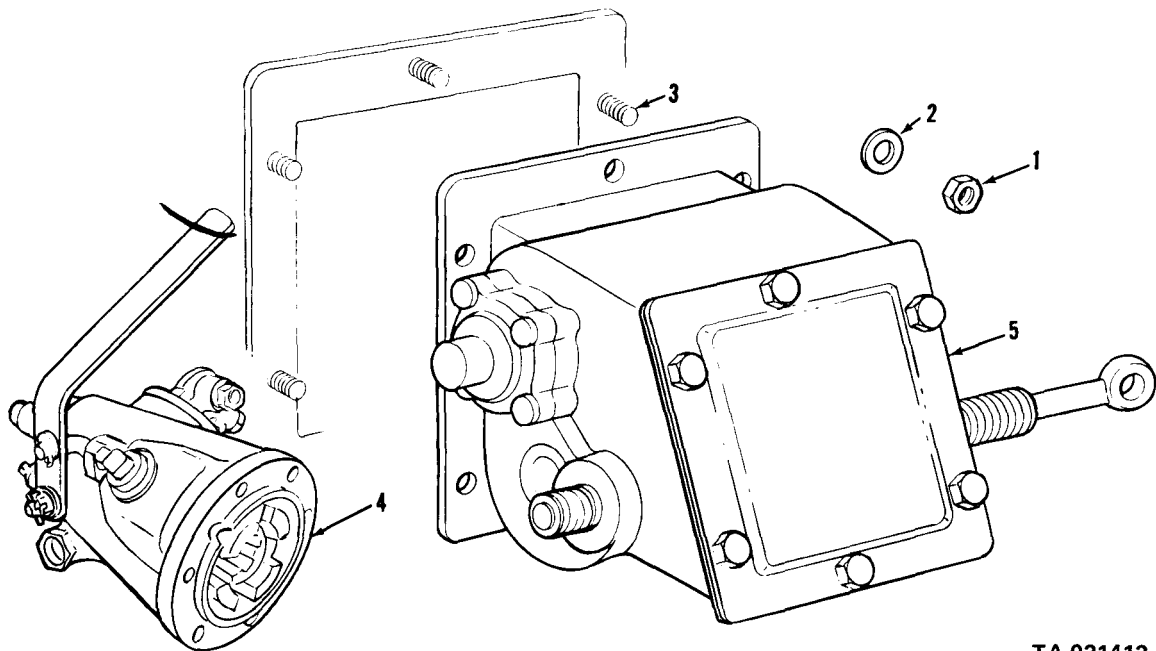

TA 031413

Figure 317. Power take-off assembly.

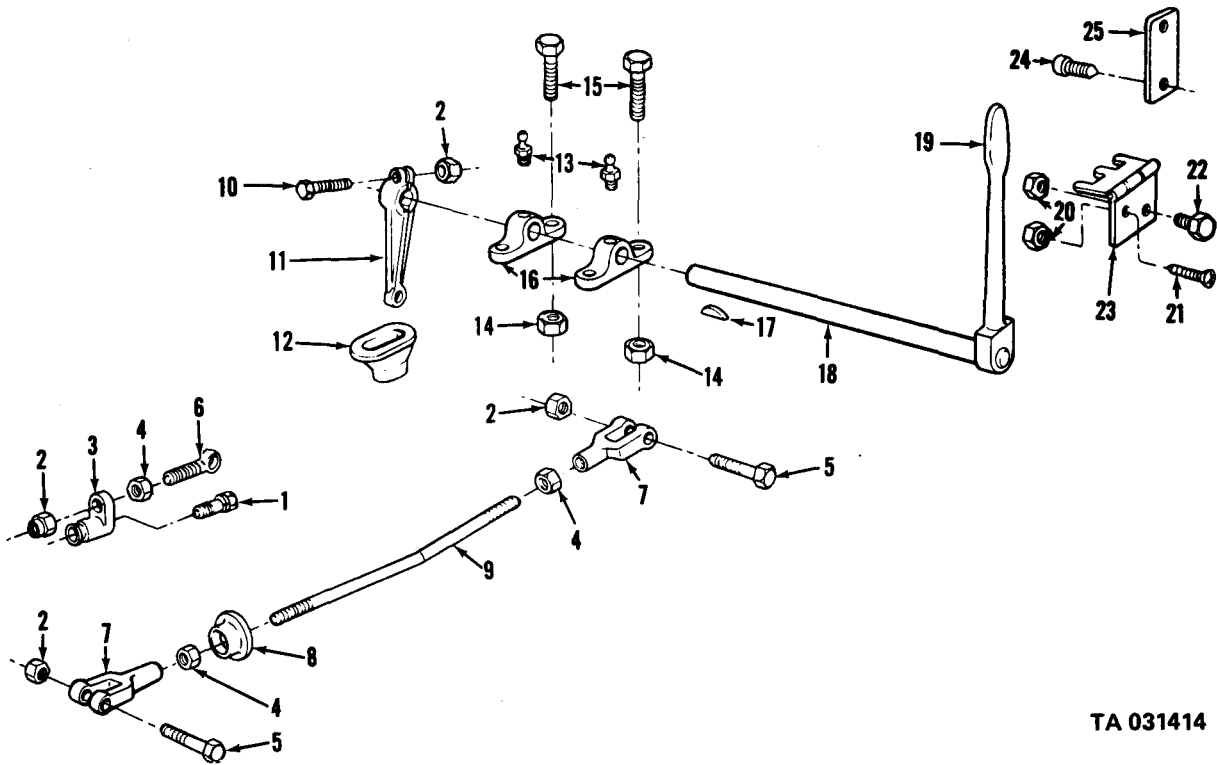

TA 031414

Figure 318. Power take-off shift linkage – transmission.

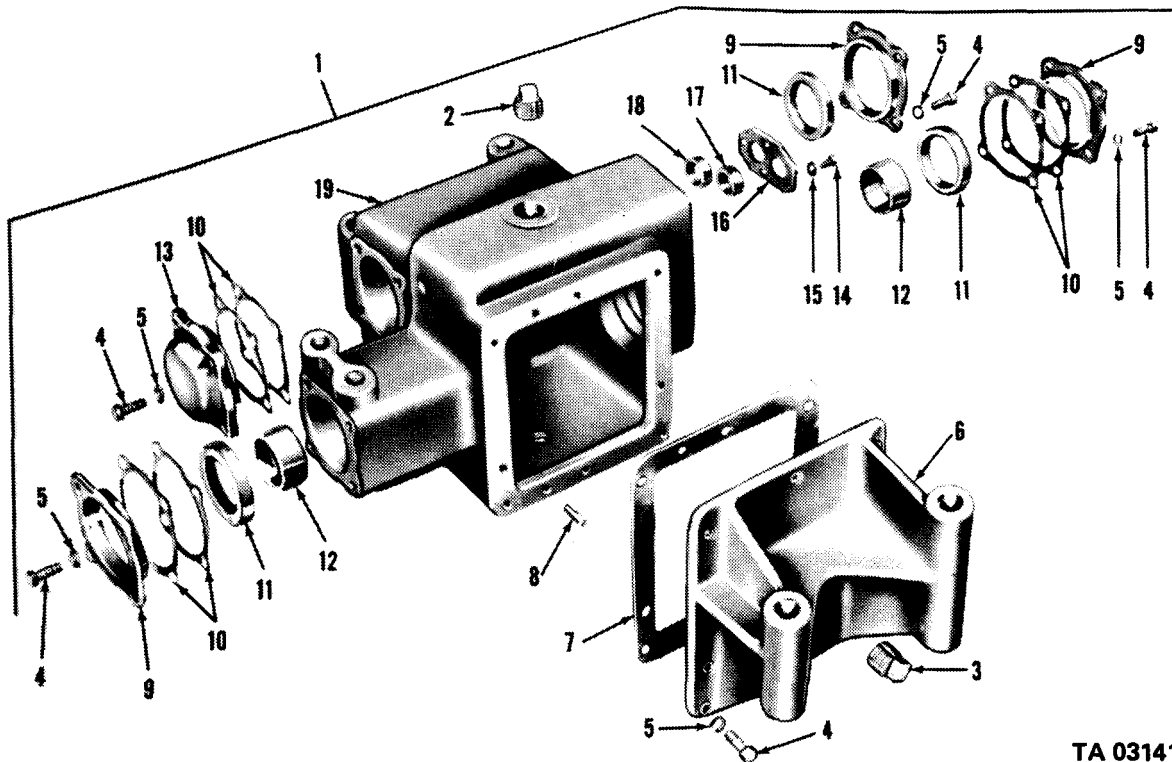

TA 031415

Figure 319. Power divider case and covers (V18A/MTQ).

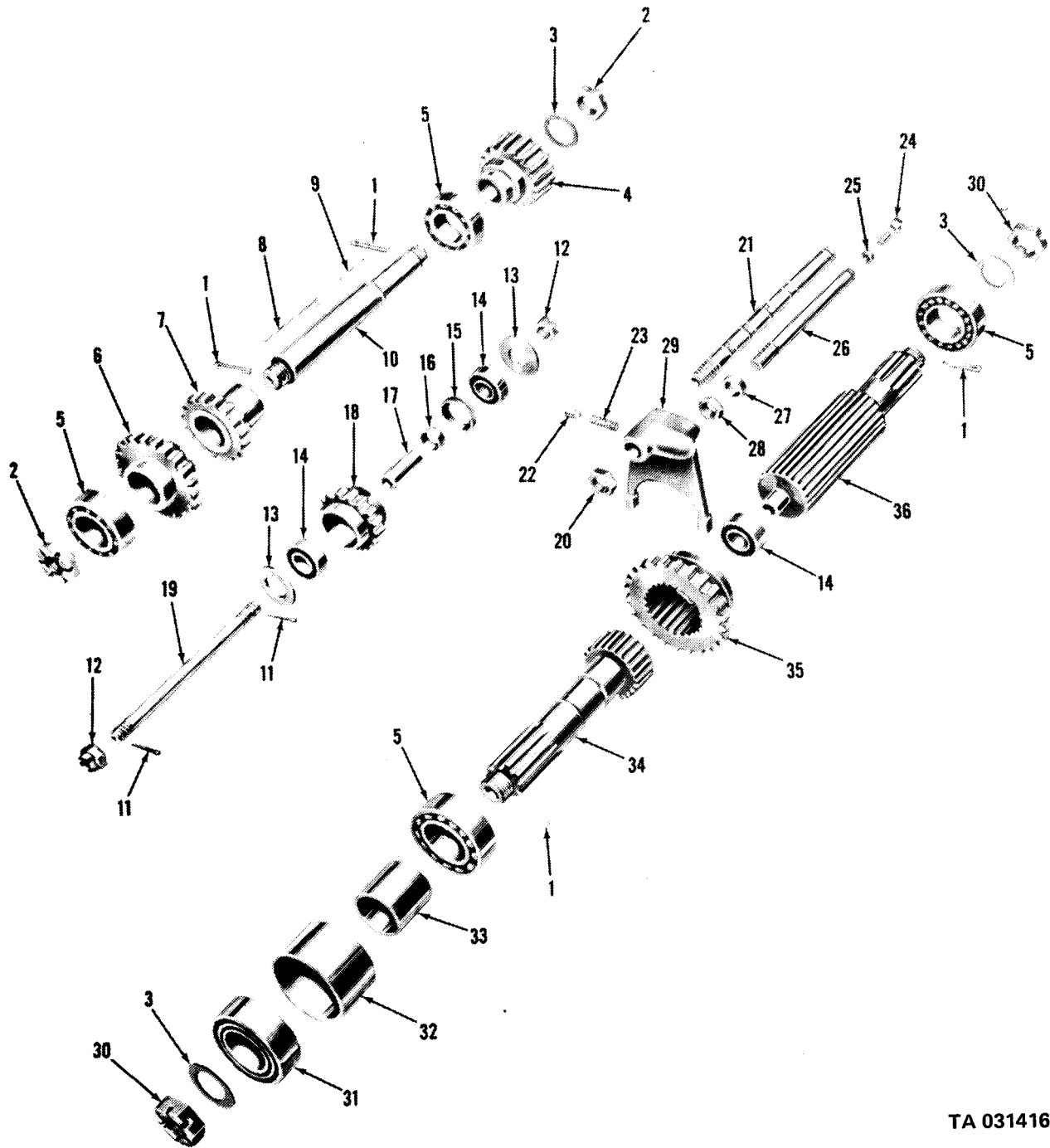

TA 031416

Figure 320. Power divider gears and shafts (VI8A/MTQ).

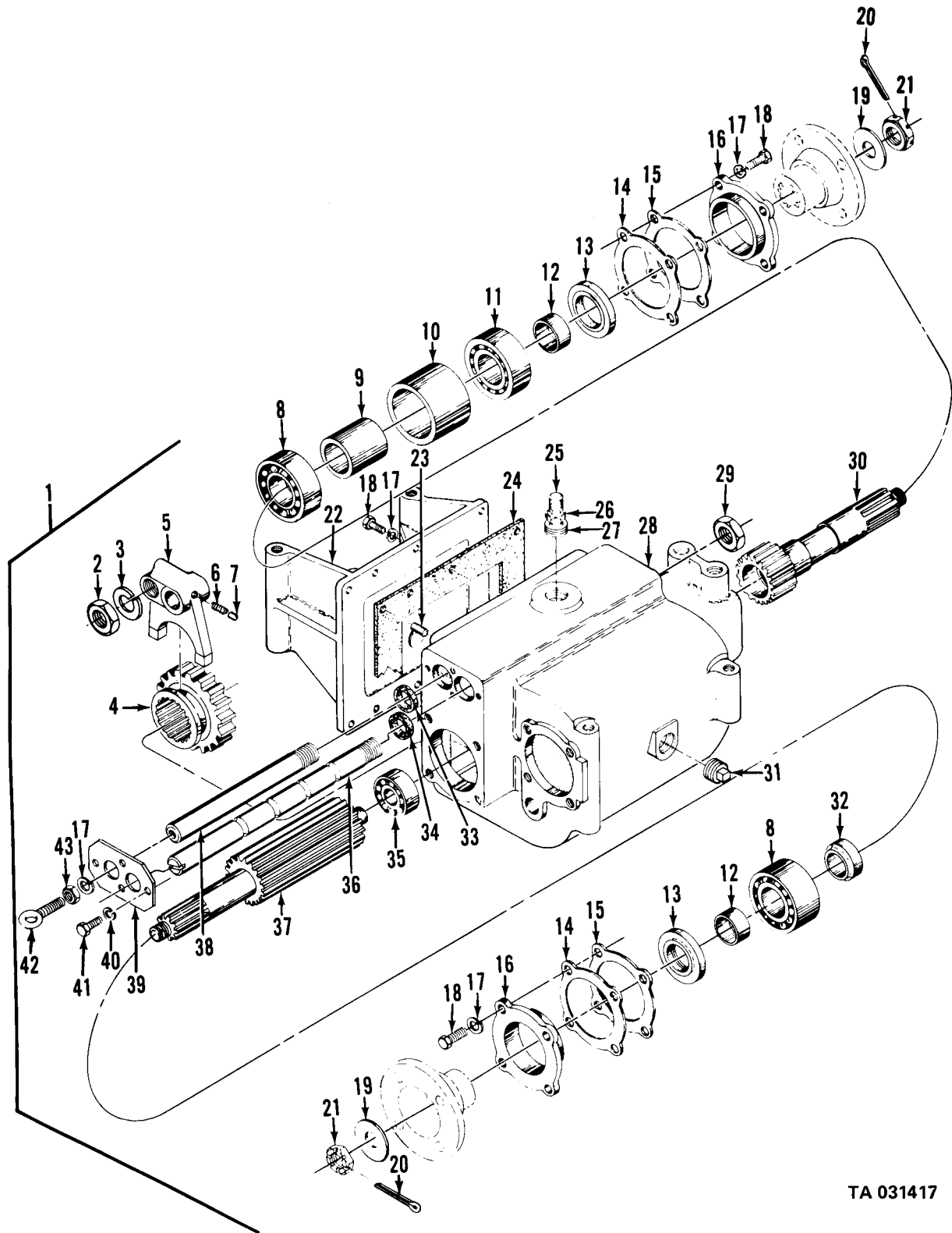

TA 031417

Figure 321. Power divider assembly (M764 truck).

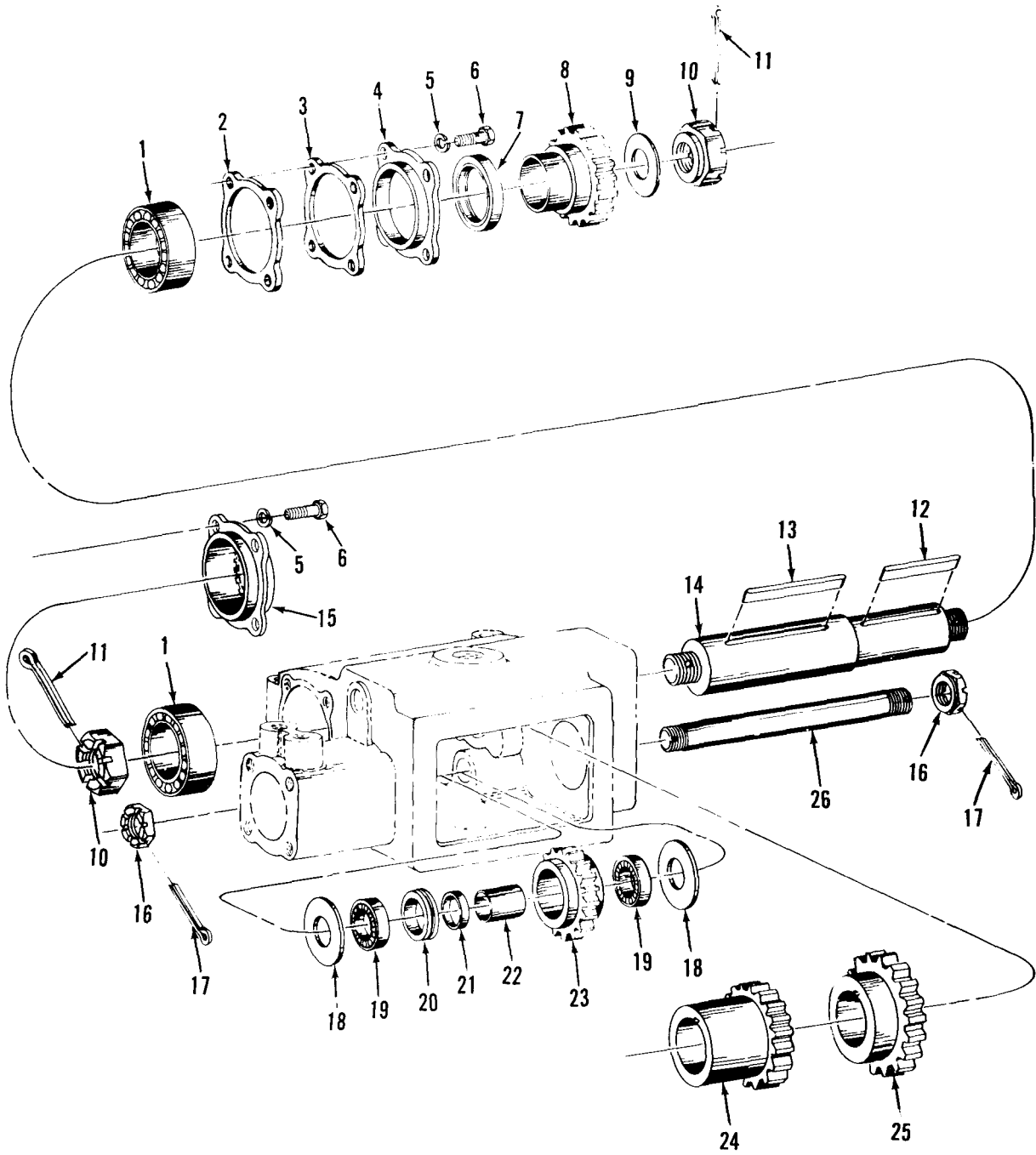

TA 031418

Figure 322. Power divider gears and shafts (M764 truck).

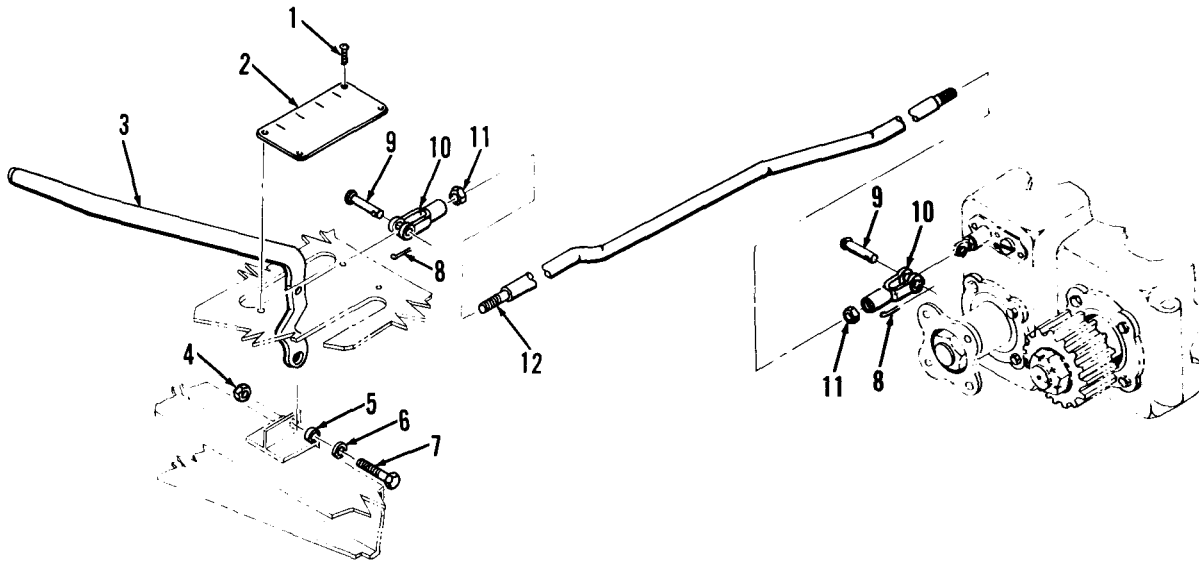

TA 031419

Figure 323. Power divider control lever linkage (M764 truck).

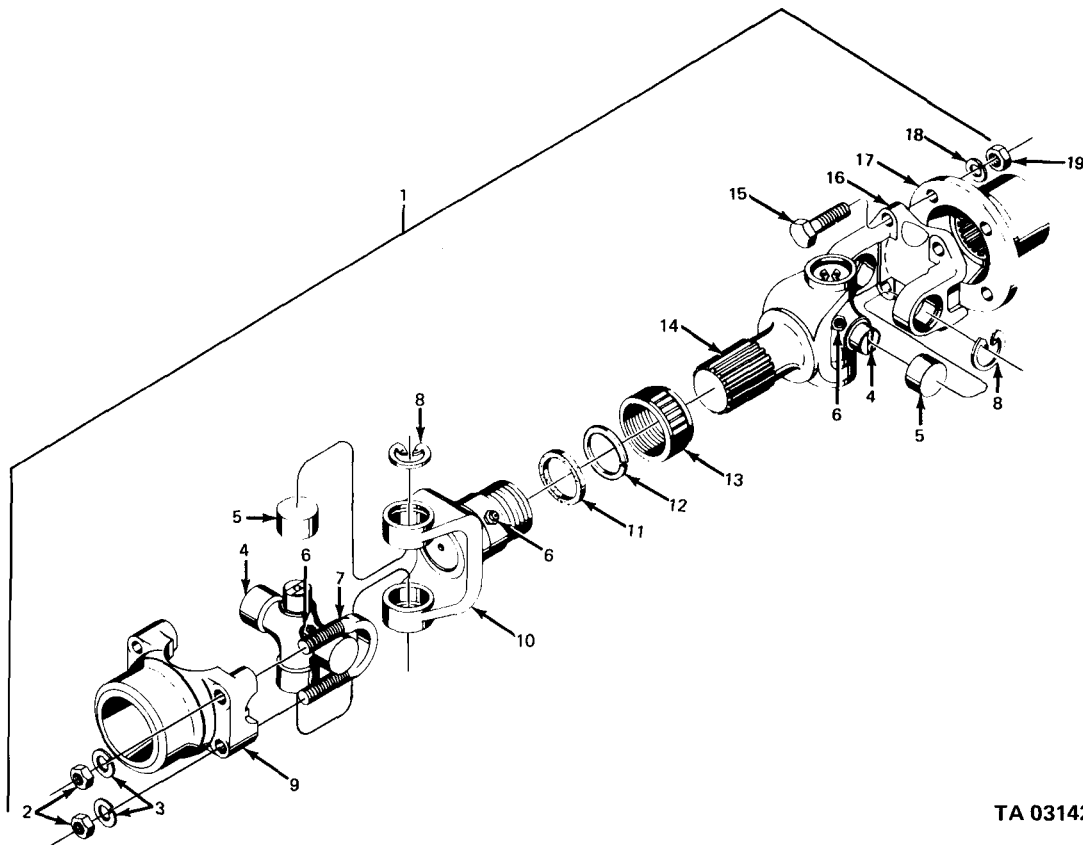

TA 031420

Figure 324. Power divider propeller shaft assembly (M764 truck).

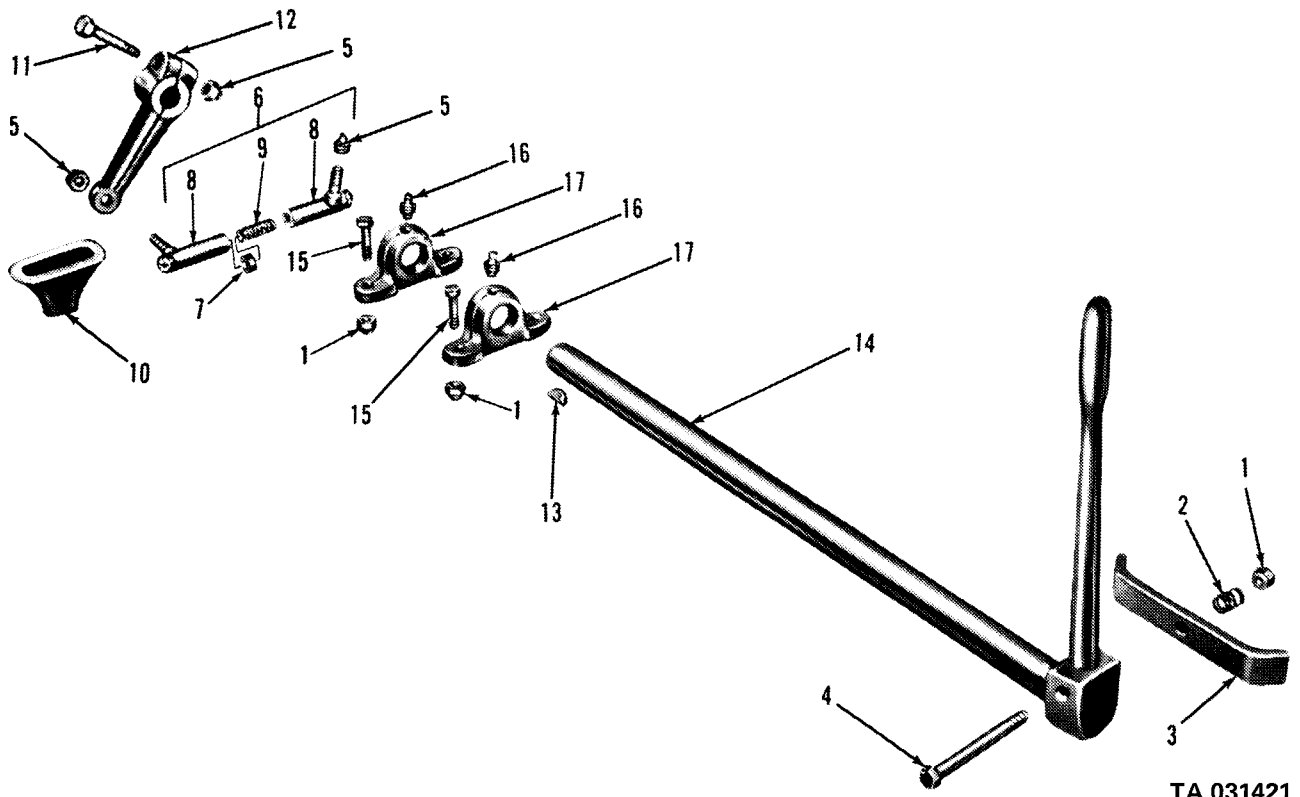

TA 031421

Figure 325. Power take-off controls – transfer.

(1) ILLUS. (a) FIG. NO.	(2) (b) ITEM NO.	(3) SMR CODE	(4) NATIONAL STOCK NUMBER	(5) PART NUMBER	(6) FSCM	(7) DESCRIPTION USABLE ON CODE GROUP 21 - BUMPERS AND GUARDS 2101 - BUMPER, BRACKETS, GUARDS, AND PROTECTIVE37 96906	(8) QTY INC IN UNIT
326	1	PAFZZ	5310-00-067-9507	MS51922-37	96906	NUT, SELF-LOCKING	EA 22
326	2	PAFZZ	5305-00-761-4227	MS90726-111	96906	SCREW, CAP, HEXAGON HEAD	EA 1
326	3	PAFZZ	5310-00-809-5998	MS27183-18	96906	WASHER, FLAT	EA 1
326	4	PAOZZ	5305-00-725-4183	MS90726-113	96906	SCREW, CAP, HEXAGON HEAD	EA 22
326	5	PAFZZ	2540-00-753-9669	7539669	19207	BRACE: BRUSH GUARD	EA 2
326	6	PAOZZ	5310-00-959-1488	MS51922-21	96906	NUT, SELF-LOCKING	EA 5
326	7	PAOZZ	5305-00-269-2805	MS90726-62	96906	SCREW, CAP, HEXAGON HEAD	EA 4
326	8	PAOZZ	6260-00-753-9674	7539674	19207	GUARD: LEFT HEAD LIGHT	EA 1
326	9	PAOZ	2540-00-753-9675	7539675	19207	GUARD: RIGHT HEAD LIGHT	EA 1
326	10	PAFZZ	2540-00-753-9673	7539673	19207	GUARD: BRUSH, W/HOOD CATCH	
						BRACKET SUPPORT AA	EA 1
326	10	PAFZZ	2510-00-179-5654	10872056	19207	GUARD: BRUSH, W/HOOD CATCH	
						BRACKET SUPPORT AB, AC	EA 1
326	11	PAOZZ	5305-00-269-2803	MS90726-60	96906	SCREW, CAP, HEXAGON HEAD	EA 4
326	11.1	PAOZZ	5310-00-080-6004	MS27183-14	96906	WASHER, FLAT	EA 4
326	12	PAOZZ	2540-00-455-5831	7539668	19207	BRACKET, BRUSH GUARD	EA 1
326	13	PAOZZ	5310-00-225-6408	MS51922-53	96906	NUT, SELF-LOCKING	EA 14
326	14	PAOZZ	5305-00-725-4111	MS90726-165	96906	SCREW, CAP, HEXAGON HEAD	EA 4
326	15	XBFZZ	2540-00-753-9671	7539671	19207	BRACKET: BRUSH GUARD HINGE, LEFT	EA 1
326	16	PAFZZ	5340-00-753-9672	7539672	19207	BRACKET, ANGLE: BRUSH GUARD HINGE, RIGHT	EA 1
326	17	PAFZZ	5305-00-727-5677	MS90726-162	96906	SCREW, CAP, HEXAGON HEAD	EA 8
326	18	PAFZZ	2540-00-753-8718	7538718	19207	MEMBER	EA 1
326	19	PAFZZ	2540-00-753-8719	7538719	19207	MEMBER	EA 1
326	20	PAFZZ	2540-00-753-8685	7538685	19207	BRACKET: WINCH SUPPORT, RIGHT FRONT WINCH	EA 1
326	21	PAFZZ	3950-00-753-8686	7538686	19207	BRACKET: WINCH SUPPORT, LEFT FRONT WINCH	EA 1
326	22	PAFOF	2540-00-134-4977	8757561	19207	BUMPER, VEHICULAR	EA 1
326	23	PAFZZ	5310-00-067-9507	MS51922-37	96906	NUT, SELF-LOCKING	EA 6
326	27	PAFZZ	5305-00-725-4183	MS90726-113	96906	SCREW, CAP, HEXAGON HEAD	EA 6

(1) ILLUS. (a) FIG. NO.	(2) (b) ITEM NO.	(3) SMR CODE	(4) NATIONAL STOCK NUMBER	(5) PART NUMBER	(6) FSCM	(6) DESCRIPTION USABLE ON CODE	(7) U/M	(8) QTY INC IN UNIT
						2101 - BUMPER, BRACKETS, GUARDS, AND PROTECTIVE DEVICES (CONT'D)		
326	25	XBFZZ		7538717	19207	PLATE	EA	1
326	26	XBFZZ	2510-00-760-5817	7538716	19207	PLATE, BUMPER, FRONT	EA	1
326	27	PAFZZ	5310-00-225-6408	MS51922-53	96906	NUT, SELF-LOCKING	EA	10
326	28	PAFZZ	5305-00-727-5677	MS90726-162	96906	SCREW, CAP, HEXAGON HEAD	EA	10
326	29	XBFZZ		7372744	19207	PLATE	EA	1
326	30	XBFZZ	2510-00-036-0299	7521595	19207	PLATE	EA	1
326	31	PAFZZ	2510-00-752-1594	7521594	19207	BAR: BUMPER, FRONT	EA	1
326	32	PAFZZ	5310-00-225-6408	MS51922-53	96906	NUT, SELF-LOCKING	EA	6
326	33	PAFZZ	5305-00-725-4109	MS90726-163	96906	SCREW, CAP, HEXAGON HEAD	EA	6
326	34	PAFZZ	2540-00-040-2209	8345185	19207	BUMPER, VEHICULAR: REAR	EA	2

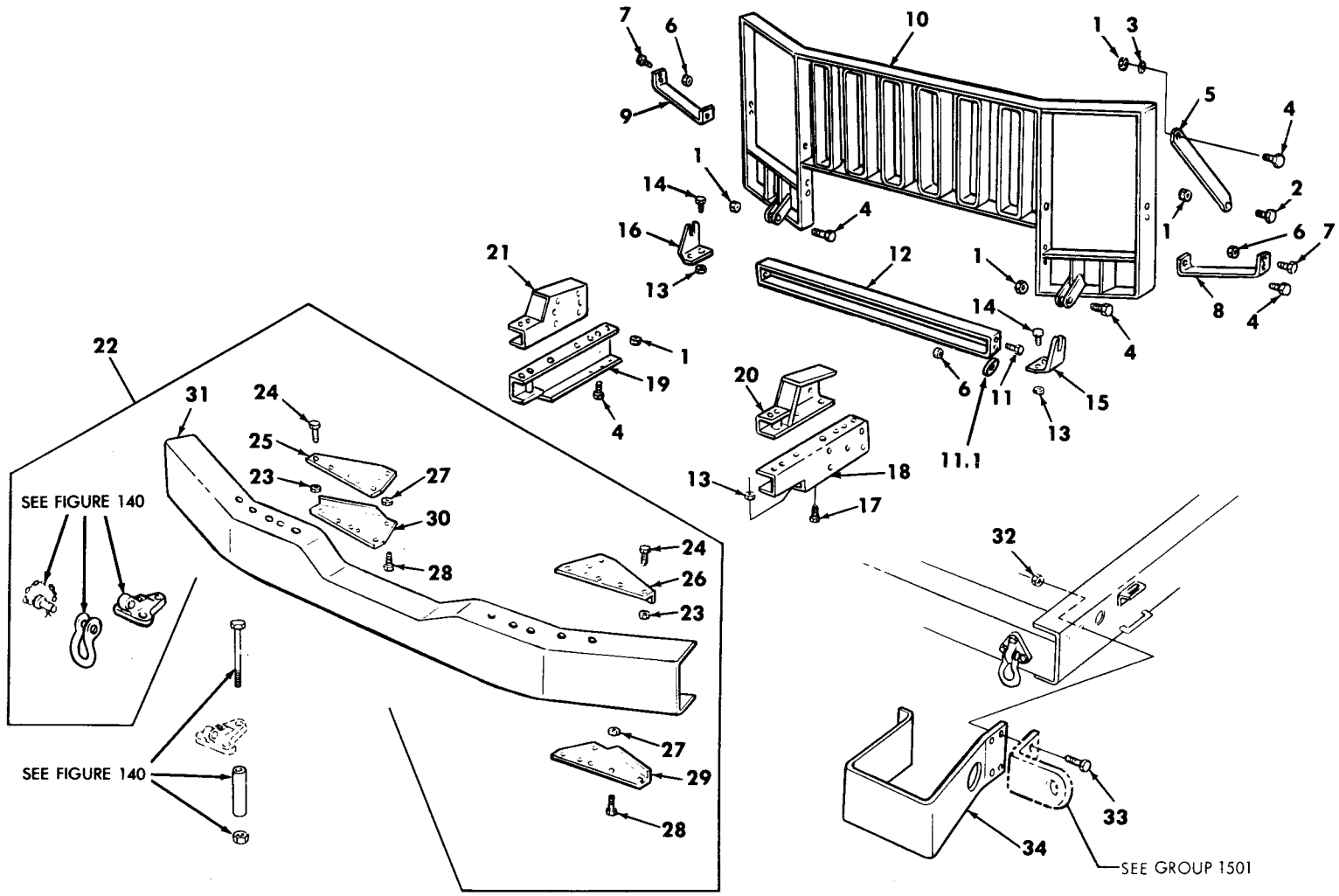

TA 067310

Figure 326. Bumper, brackets, guards and protective devices.

(1) ILLUS. (a) FIG. NO.	(2) (b) ITEM NO.	(3) SMR CODE	(4) NATIONAL STOCK NUMBER	(5) PART NUMBER	(6) FSCM	(7) DESCRIPTION U/M	(8) QTY INC IN UNIT
GROUP 22 - BODY, CHASSIS AND ACCESSORY ITEMS							
2201 - CANVAS, RUBBER, OR PLASTIC ITEMS							
327	1	PAOFF	2540-00-737-2723	7372723	19207	COVER: CAB TOP W/REAR CURTAIN (M292A5)	EA 1
327	1	PAOFF	2540-00-521-6181	8345247	19207	COVER ASSEMBLY, DUMP BODY: CAB PROTECTOR (M47, M59)	EA 1
327	2	PAOZZ	4020-00-231-9021	TR605	81348	ROPE, MANILA: HOLD-DOWN (10'X1/4" DIA) AND CAB TOP COVER (12'X1/4" DIA)	FT 22
327	3	PAFZZ	5325-00-281-8642	426687	21450	SOCKET, TURNLOCK FASTENER: CAB TOP COVER	EA 12
327	3.1	PAFZZ		117472		SOCKET	EA 2
327	3.2	PAFZZ		549182		BUTTON	EA 2
327	4	PAOF	5325-00-231-6589	MS20230B10	96906	GROMMET, METALLIC: CAB TO COVER	EA 12
327	5	PAOZZ	2510-00-740-9596	7409596	19207	POST ASSEMBLY: CAB TOP, LH	EA 1
327	6	PAOZZ	5330-00-737-2722	7372722	19207	WEATHERSEAL: RUBBER, TOP	EA 2
327	7	PAOZZ	2540-00-737-2720	7372720	79207	WEATHERSEAL: RUBBER, SIDE, LH	EA 1
327	7	XBOZZ		7372721	19207	WEATHERSEAL: RUBBER, SIDE, RH	EA 1
327		PAOZZ	2510-00-740-9597	7409597	19207	POST ASSEMBLY: CAB, TOP, RH	EA 1
327	8	PAOZZ	5305-00-432-4201	MS51861-45	96906	SCREW, TAPPING, THREAD FORMING	EA 30
327	9	PAOZZ	2510-00-693-0589	7372716	19207	RETAINER: WEATHERSEAL, TOP	EA 1
327	10	PAOZZ	2510-00-693-0591	7372718	19207	RETAINER: WEATHERSEAL, SIDE, LH	EA 1
327	10	PAOZZ	2510-00-693-0592	7372719	19207	RETAINER: WEATHERSEAL, SIDE, RH	EA 1
327	11	PAFOF	2510-00-740-9686	7409686	19207	RAIL, SIDE, CAB TOP: PILLAR LEFT, W/BOW AND SIDE RAIL ASSEMBLY (W/O WEATHERSTRIP)	EA 1
327	11	PAFOF	2510-00-740-9687	7409687	19207	RAIL, SIDE, CAB TOP: PILLAR, CAB TOP, RIGHT, W/BOW AND SIDE RAIL (W/O WEATHERSTRIP)	EA 1
327	12	PAFZZ	5305-00-267-8976	MS90726-11	96906	SCREW, CAP, HEXAGON HEAD	EA 2
327	13	PAFZZ	5310-00-959-7600	MS51922-5	96906	NUT, SELF-LOCKING	EA 2
327	14	PAFZZ	2540-00-891-7830	7005798	19207	CATCH: LEFT	EA 1
327	14	PAFZZ	2510-00-036-0298	7005638	19207	CATCH: RIGHT	EA 1
327	15	PAOZZ	5325-00-282-7435	583244	21450	STUD, TURN BUTTON FASTENER	EA 12
327	16	PAFZZ	5320-00-889-2632	MS35743-38	96906	RIVET, SOLID	EA 1
327	17	PAFZZ	5315-00-839-2325	MS24665-132	96906	PIN, COTTER	EA 1
327	18	PAFZZ	5315-00-417-5223	MS35810-1	96906	PIN, STRAIGHT HEADED	EA 1
327	19	PAOZZ	2510-00-737-2711	7372711	19207	BOW: CAB, RIGHT REAR CORNER	EA 1
327	19	PAOZZ	2510-00-737-2712	7372712	19207	BOW: CAB, LEFT REAR CORNER	EA 1

(1) ILLUS. (a) FIG. NO.	(2) (b) ITEM NO.	(3) SMR CODE	(4) NATIONAL STOCK NUMBER	(5) PART NUMBER	(6) FSCM	(7) DESCRIPTION U/M	(8) QTY INC IN UNIT
2201 - CANVAS,RUBBER,OR PLASTIC ITEMS (CONT'D)							
327	20	XBOZZ		7005602	19207	BAR ASSEMBLY: LH	EA 1
327	20	XBOZZ		7005603	19207	BAR ASSEMBLY: RH	EA 1
327	21	PAOZZ	4710-00-737-2713	7372713	19207	BAR: CROSS,CAB,BOW	EA 2
328	1	PAOFF	2540-00-521-6182	8345248	19207	COVER ASSEMBLY,TRUCK DUMP: DUMP DODY (M47,M59)	EA 1
328	1	PAOFF	2540-00-741-6338	MS51323-28	96906	COVER,VEHICULAR (M35,M34A1,M35A2)	EA 1
328	1	PAOFF	2540-00-522-9060	MS51323-30	96906	COVER,VEHICULAR (M36,M36C, M36A1,M36A2,M36A2C)	EA 1
328	2	PAOFF	2540-00-741-6339	7416339	19207	CURTAIN ASSEMBLY,END: CARGO BODY (M35)	EA 2
328	2	PAOFF	2540-00-522-9061	MS51324-20	96906	CURTAIN,VEHICULAR: PAULIN,REAR (M36,M36C)	EA 1
328	2	PAOFF	2540-00-521-6180	8345246	19207	SIDE CURTAIN,VEHICULAR: END,DUMP BODY ASSEMBLY (M47,M59)	EA 1
328	3	PAOZZ	4020-00-231-2581	TR605	81348	ROPE,MANILA: 3/8 IN DIA, 26 FT. REQ. FOR COVER, P/N 834528, 44 FT REQ. FOR CURTAIN, P/N 201487, 40 FT REQ. FOR CURTAIN, P/N 7416339, 53 FT REQ. FOR CURTAIN, P/N 7085461, 46 FT REQ. FOR SIDE CURTAIN, P/N 8345246	FT 218
328	4	PAOZZ	5305-00-984-5680	MS35206-300	96906	SCREW,MACHINE	EA 50
328	5	PAOZZ	2540-00-293-4730	7370394	19207	BOW,VEHICULAR TOP: (M47,M59,M35,M35A1,M35A2, M35C,M36,M36A2,M36C)	EA 4
328	5	PAOZZ	2540-00-930-3139	10937878	19207	BOW,VEHICULAR TOP: (M35A2C)	EA 4
328	6	PAOZZ	2510-00-737-2781	7372781	19207	STAKE,VEHICLE (M35,M35A2, M35A2C,M35A1)	EA 10
328	6	PAOZZ	2510-00-521-6183	8735603	19207	STAKE,VEHICLE BODY: DUMP,SIDE (M47,M59)	EA 8
328	7	PAOZZ	2540-00-351-0145	7064151	19207	BOW CORNER,METAL	EA 8
328	7	PAOZZ	2540-00-420-5036	10937879	19207	BOW CORNER (M35A2C)	EA 10
328	8	PAOZZ	5340-00-456-1011	587499	19207	HOOK,SUPPORT: CARGO BODY, CAB TOP COVER CORD (M34,M35, M36,M36C,M44,M45,M46,M47, M48,M49,M49C,M50,M59,M60,M108, M275,M292,V17A/MTQ,V18A/MTQ)	EA 6

(1) ILLUS. (a) FIG. NO.	(b) ITEM NO.	(2) SMR CODE	(3) NATIONAL STOCK NUMBER	(4) PART NUMBER	(5) FSCM	(6) DESCRIPTION USABLE ON CODE	(7) U/M	(8) QTY INC IN UNIT
						2201-CANVAS,RUBBER,OR PLASTIC ITEMS (CONT'D)		
328	9	PAOZZ	5340-00-159-4569	10883175	19207	STRAP: COTTON WEB, 1 X 15 INC., TRUCK BOW ROLL-UP,DUMP BODY (M47,M59)	EA	8
328	9	PAOZZ	5340-00-159-4569	10883175	19207	STRAP: COTTON WEB,, 1 X 15 IN., CARGO BODY TRUCK BOW ROLL-UP (M34,M35,M365,M36C, (M35A2C,M35A1,M35A2,M36A2)	EA	10
						REQUISITION BOW AND TARP KITS ARE AUTHORIZED BY CAT. NO. 50-915 ONLY.)		
			2540-00-319-5724	11672524	19207	KIT,BOW AND TARP: CARGO BODY (SHORT) (M35A1,M352,M36C)	EA	1
			2540-00-327-1845	11672525	19207	KIT,BOW AND TARP: CARGO BODY (LONG) (M36,M36A1, M36A2,M36C)	EA	1
			2540-00-322-8957	11672526	19207	KIT,BOW AND TARP: CARGO BODY (DROPSIDE) (M35A2C)	EA	1

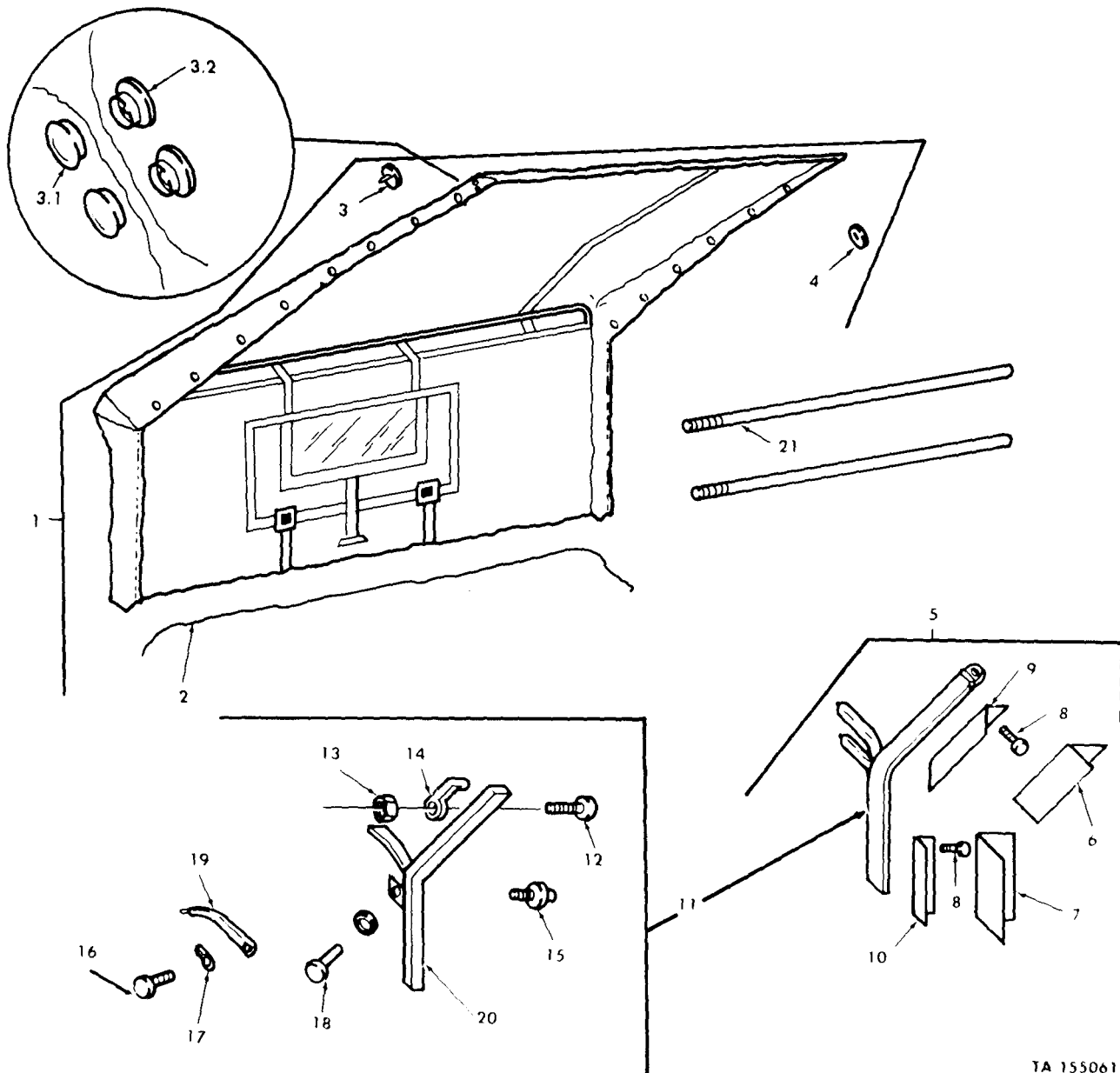

TA 155061

Figure 327. Vehicle accessories, cab top assembly kit.

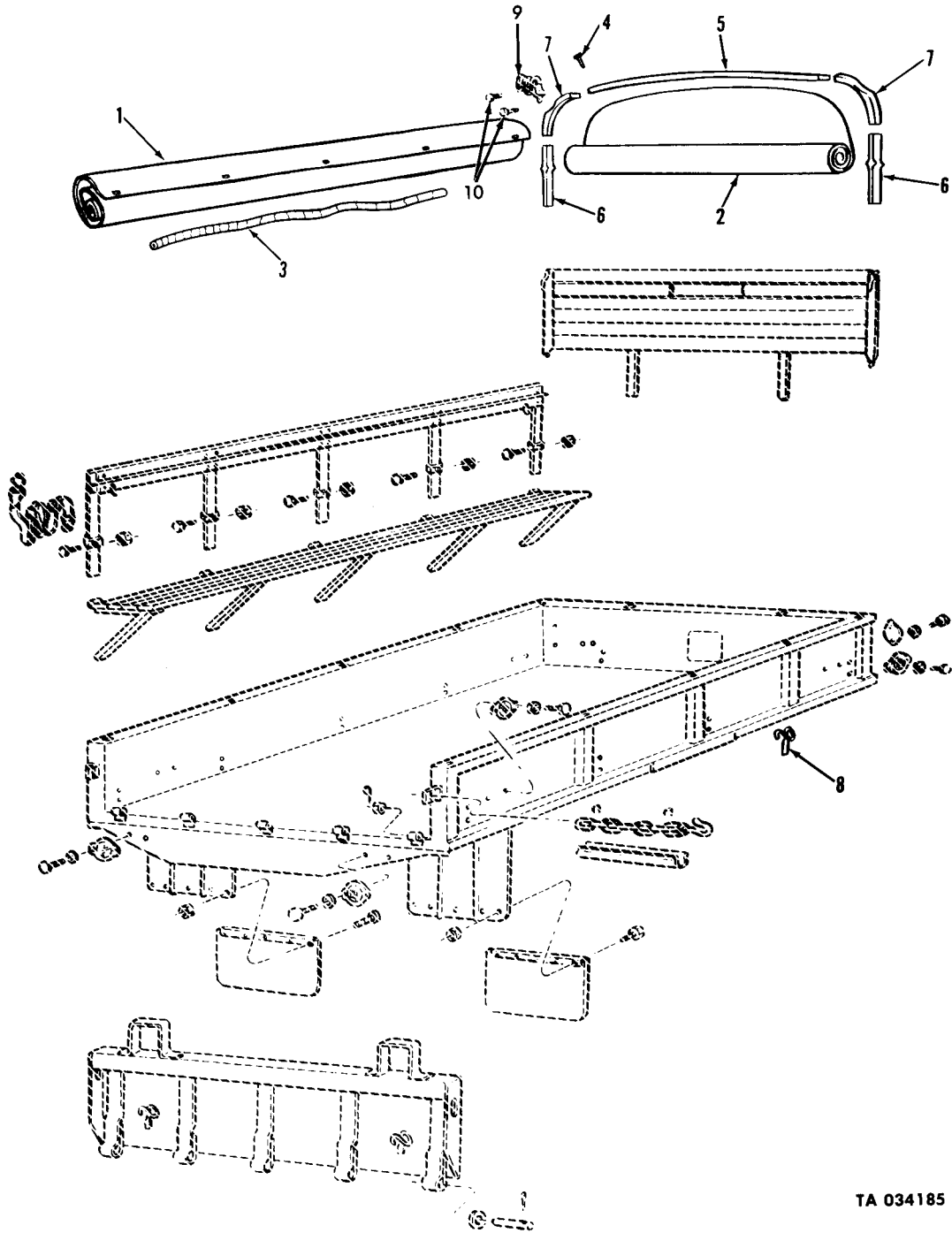

TA 034185

Figure 328. Cargo body racks, seat and cover assembly.

(1) ILLUS. (a) FIG. NO.	(2) (b) ITEM NO.	(3) SMR CODE	(4) NATIONAL STOCK NUMBER	(5) PART NUMBER	(6) FSCM	(7) DESCRIPTION USABLE ON CODE	(8) QTY INC IN UNIT
2202-ACCESSORY ITEMS							
329	1	PAOZZ	5310-00-705-8965	7058965	19207	NUT, PLAIN, CAP: CLAMPING, WINDSHIELD WIPER ARM TO MOTOR	EA 2
329	2	PAOZZ	2540-00-050-0810	MS53049-1	96906	ARM, WINDSHIELD WIPER: ADJ, 7-1/2 CLOSED, 12 EXTENDED	EA 2
329	3	PAOZZ	2540-00-640-2567	MS53048-10	96906	BLADE, WINDSHIELD WIPER: 10 IN. LG.	EA 2
329	4	PAOZZ	5305-00-855-0957	MS24629-46	96906	SCREW, TAPPING, THREAD FORMING	EA 4
329	5	PAOZZ	5340-00-984-8540	MS21333-102	96906	CLAMP, ELECTRICAL	EA 1
329	6	PAOZZ	5340-00-057-2890	MS21333-3	96906	CLAMP, LOOP	EA 3
329	7	PAOZZ	4730-00-727-9627	7279627	19207	CLAMP, HOSE: WINDSHIELD WIPER HOSE CONNECTIONS	EA 8
329	8	MOOZZ		7331422	19207	HOSE, RUBBER: WINDSHIELD WIPER (1 PIECE 15-1/2 IN. LG, 1 PIECE 7 IN. LG, 1 PIECE 2 IN. LG, 1 PIECE 34 IN. LG) (58 1/2 IN. REQUIRED TOTAL) (MFD FROM HOSE, 4720-00-203-2668	EA 1
329	9	PAOZZ	4730-00-737-2701	7372701	19207	TEE, HOSE: WINDSHIELD WIPER MOTOR LINE	EA 1
329	10	MOOZZ		8689206	19207	TUBE, COPPER: SEAMLESS, COLD-DRAWN, SOFT ANLD, 1/4 OD, 0.035 WALL THK, 17-1/2 IN. LG (MFD FROM TUBE, 4710-00-277-5525)	EA 1
329	11	PAOZZ	5305-00-165-8252	7372704	19207	SCREW, ASSEMBLED WASHER	EA 4
329	12	PAOZZ	2540-00-391-4322	MS53017-1	96906	MOTOR, WINDSHIELD	EA 2
330		PAOZZ	2540-00-279-8180	11623693	19207	WINDSHIELD WASHER INSTALLATION KIT AC	EA 1
330	1	PAOZZ	2540-00-003-8346	11644865	19207	RESERVOIR: WINDSHIELD WASHER ASSEMBLY AC	EA 1
330	2	XBOZZ	2540-00-295-7875	11676884	19207	PLATE: WINDSHIELD WASHER, RESERVOIR TO STEERING COLUMN AC	EA 1
330	3	PAOZZ	2540-00-264-8812	11640666	19207	STRAINER: WINDSHIELD WASHER RESERVOIR, LEKTOMESH SCREEN AC	EA 1
330	4	MOOZZ		11639682-3	19207	HOSE, RUBBER: WINDSHIELD WASHER, 39 IN. I, .472 OD, 236 ID (MFD FROM TUBE, NSN 4720-00-182-9121) AC	EA 1
330	5	PAOZZ	5325-00-276-6100	MS35489-14	96906	GROMMET, RUBBER: SPLIT, DASH PANEL AC	EA 1
330	6	PAOZZ	4730-00-K20-0341	11676885	19207	TEE, CONNECTOR: WINDSHIELD WASHER, PLASTIC POLYAMIDE, 1.62 ACROSS, 2.50 OD, 3 PLACES AC	EA 1
330	7	MOOZZ		11639682-2	19207	HOSE, RUBBER: WINDSHIELD WASHER, 3 IN. L, .472 OD, .236 ID (MFD FROM TUBING, 4720-00-182-9121) AC	EA 1

(1) ILLUS. (a) FIG. NO.	(2) (b) ITEM NO.	(3) SMR CODE	(4) NATIONAL STOCK NUMBER	(5) PART NUMBER	(6) FSCM	(7) DESCRIPTION USABLE ON CODE	(8) QTY INC IN UNIT
2202-ACCESSORY ITEMS (CONT'D)							
330	8	PAOZZ	2540-00-397-3315	11676888	19207	VALVE ASSEMBLY: WINDSHIELD WASHER AC	EA 1
330	9	MOOZZ		11644861-2	19207	HOSE RUBBER: WINDSHIELD WASHER, 9 IN. L, .302 OD, .176 ID (MFD FROM TUBING, 4720-00-356-8351 AC	EA 1
330	10	PAOZZ	2540-00-176-9394	11640667	19207	JET, WINDSHIELD WASHER: W/2-RUBBER WASHERS AND 1 NUT AC	EA 1
330	11	MOOZZ		11644861-3	19207	HOSE, RUBBER: WINDSHIELD WASHER, 11 IN. L, .302 OD, .176 ID (MFD FROM TUBING, 4720-00-356-8351 AC	EA 1
330	12	PAOZZ	2540-00-451-3735	11640665	19207	PUMP, WINDSHIELD WASHER: MOUNTED BEHIND INSTRUMENT PANEL AC	EA 1
330	13	PAOZZ	5310-00-959-7600	MS51922-5	96906	NUT, SELF-LOCKING: PLATE TO RESERVOIR TO PUMP TO INSTRUMENT PANEL AC	EA 4
330	14	PAOZZ	5310-00-809-4058	MS27183-10	96906	WASHER, FLAT: PLATE TO RESERVOIR AND PUMP TO INSTRUMENT PANEL FLANGE AC	EA 5
330	15	PAOZZ	5305-00-068-0505	MS90726-5	96906	SCREW, CAP, HEXAGON HEAD: PUMP TO INSTRUMENT PANEL FLANGE AC	EA 1
330	16	MOOZZ		11639682-4	19207	HOSE, RUBBER: WINDSHIELD WASHER, 7 IN. L, .472 OD., .236 ID (MFD FROM TUBING, 4720-00-182-9121) AC	EA 1
330	17	PAOZZ	5305-00-267-8974	MS90726-8	96906	SCREW, CAP, HEXAGON HEAD: PLATE TO RESERVOIR AC	EA 3
330	18	PAOZZ		11676883	19207	CLAMP: RESERVOIR TO STEERING COLUMN, STL, RBR COMPD AC	EA 2
331	1	PAOZZ	5305-00-019-1833	191833	21450	SCREW, ASSEMBLED WASHER: REAR VIEW MIRROR MTG	EA 4
331	2	PAOOO	2540-00-832-7336	10937793	19207	MIRROR AND BRACKET ASSEMBLY: REAR VIEW	EA 2
331	3	PAOZZ	2540-00-840-0022	MS53015-1	96906	MIRROR ASSEMBLY: REAR VIEW	EA 1
331	4	PAOZZ	5310-00-877-5796	MS21044N4	96906	NUT, PLAIN, HEXAGON	EA 1
331	5	PAOZZ	5310-00-809-4058	MS27183-10	96906	WASHER, LOCK	EA 1
331	6	PAOZZ	5310-00-732-0559	MS51968-8	96906	NUT, PLAIN, HEXAGON	EA 4
331	7	PAOZZ	5310-00-616-7998	MS35334-21	96906	WASHER, LOCK	EA 8
331	8	PAOZZ	5310-00-080-6004	MS27183-14	96906	WASHER, FLAT	EA 6
331	9	PAOZZ	5305-00-269-2807	MS90726-64	96906	SCREW, CAP, HEXAGON HEAD	EA 2
331	10	PAOZZ	2540-00-832-7337	10937430	19207	ARM, REAR VIEW MIRROR	EA 1
331	11	PAOZZ	2540-00-832-7338	11601475	19207	ARM, REAR VIEW MIRROR	EA 1
331	12	PAOZZ	5330-00-483-2408	7372705	19207	GASKET: MIRROR ARM MTG	EA 4

(1) ILLUS.	(2)	(3)	(4)	(5)	(6)	(7)	(8)	
(a) FIG. NO.	(b) ITEM NO.	SMR CODE	NATIONAL STOCK NUMBER	PART NUMBER	FSCM	DESCRIPTION USABLE ON CODE	U/M	QTY INC IN UNIT
2202-ACCESSORY ITEMS (CONT'D)								
331	13	PAOZZ	5340-00-774-1403	7741403	19207	CLAMP, LOOP: MIRROR ARM MTG	EA	2
331	14	PAOZZ	2540-00-878-3490	10937757	19207	BRACKET: REAR VIEW MIRROR MTG	EA	1
331A	1	PAOZZ	2540-01-041-7211	11677290	19207	KIT, MIRROR (R.H. & L.H.)	EA	1
332A	2	PAOZZ	5310-01-043-4327	11677265	19207	WASHER	EA	4
331A	3.1	PAOZZ	2540-01-041-3764	11677266	19207	ARM	EA	1
331A	3.2	PAOZZ	2540-01-038-8297	11677267	19207	ARM	EA	1
331A	4	PAOZZ	2540-01-044-6219	11677268-1	19207	BRACKET, L.H.	EA	1
331A	4	PAOZZ	2540-01-038-8298	11677268-2	19207	BRACKET, R.H.	EA	1
331A	5	PAOZZ	2540-01-043-8413	11677269	19207	MIRROR HEAVY-DUTY ASSEMBLY	EA	1
331A	6	PAOZZ	5305-00-068-0507	MS90726-7	19207	SCREW	EA	1
331A	7	PAOZZ	5310-00-061-7325	MS21045-4	19207	NUT	EA	2
331A	8	PAOZZ	5310-00-985-0378	MS24679-67	19207	NUT	EA	2
331A	9	PAOZZ	5310-00-080-6004	MS27183-14	19207	WASHER	EA	4
331A	10	PAOZZ	5340-00-809-1494	MS21333-105	19207	CLAMP	EA	1
331A	11	PAOZZ	5307-01-006-5515	MS51864-104	19207	STUD	EA	2
				16				
331A	12	PAOZZ	5306-00-409-4066	11608931	19207	BOLT	EA	1
331A	13	PAOZZ	5310-00-809-4058	MS27183-10	19207	WASHER	EA	1

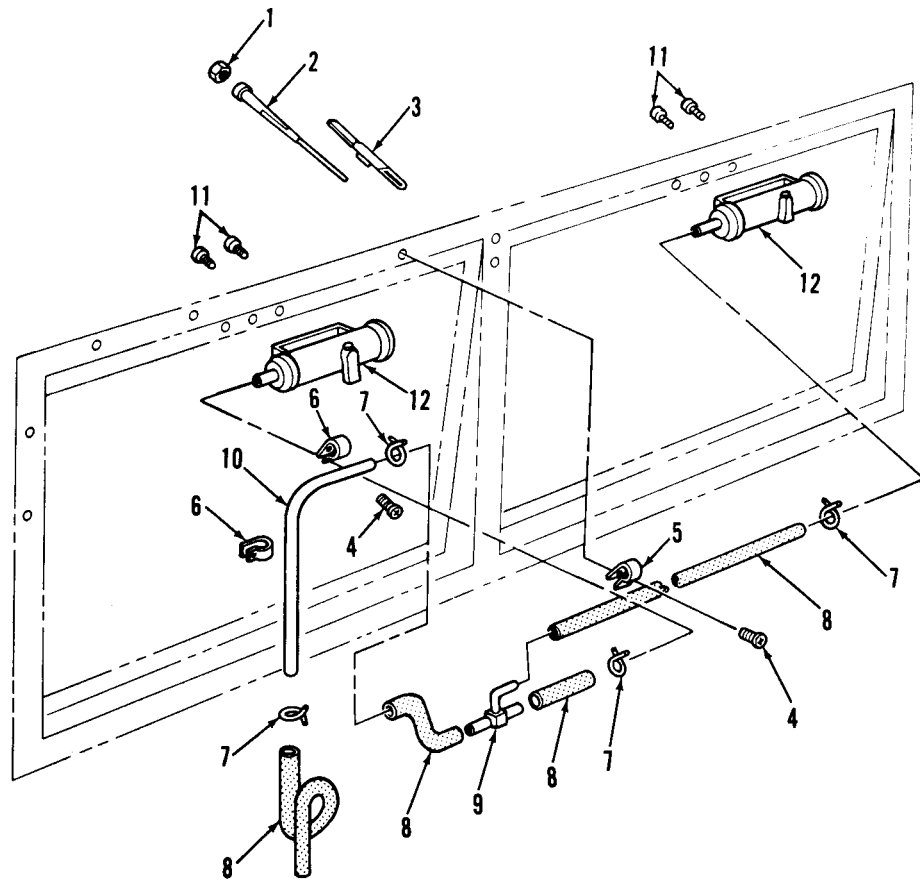

TA 031425

Figure 329. Windshield wipers, motors.

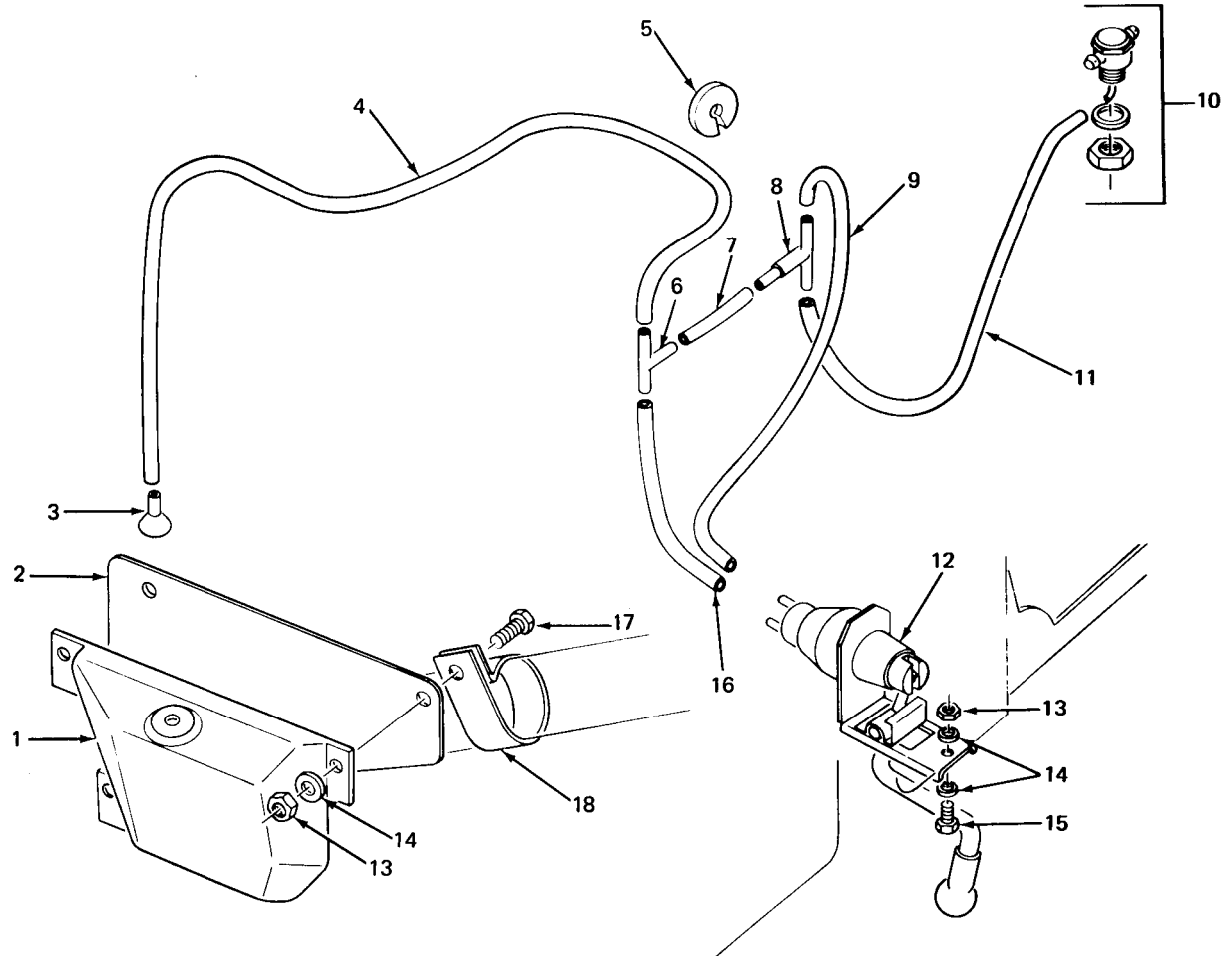

TA 031426

Figure 330. Windshield washer.

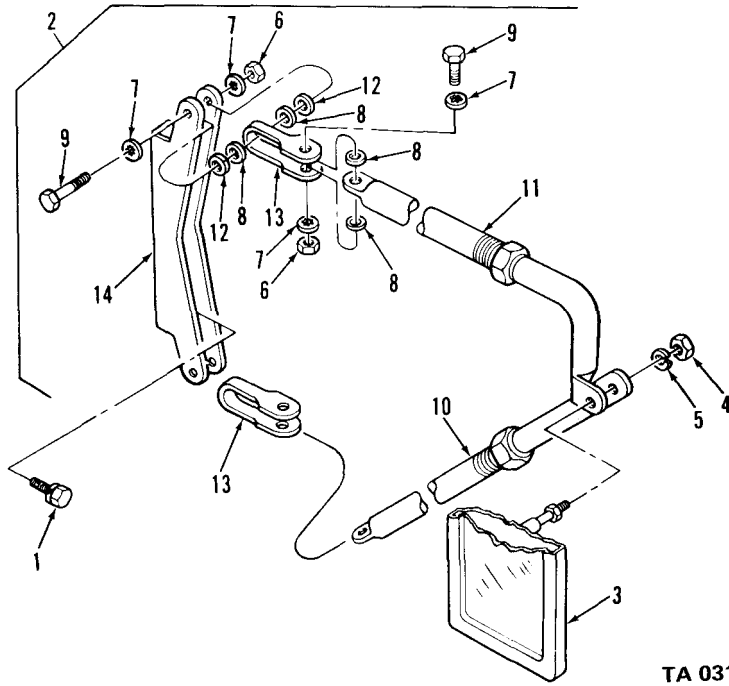

TA 031427

Figure 331. Mirror and bracket assembly

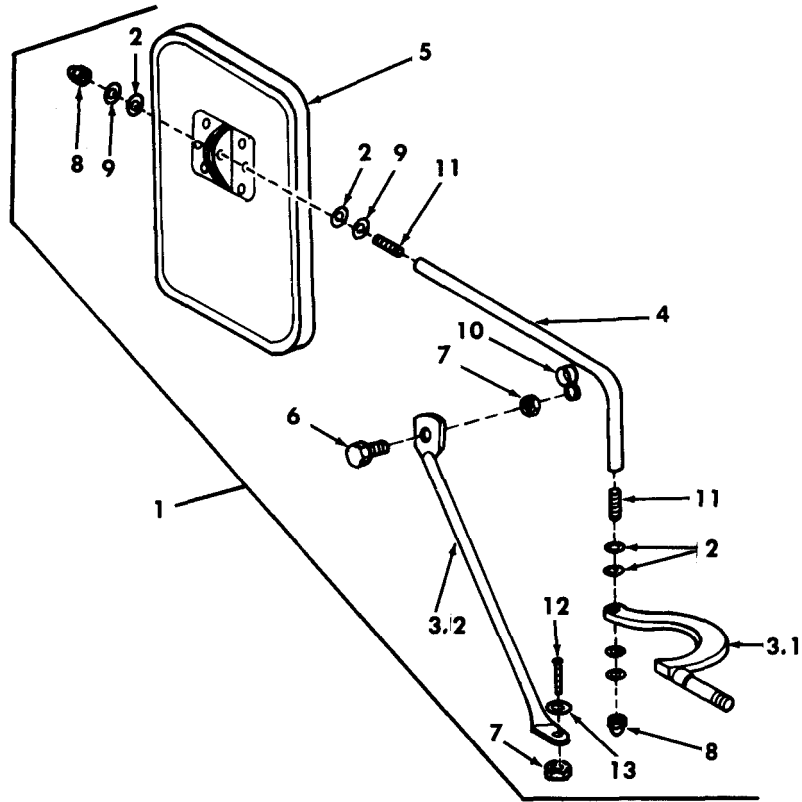

TA 034181

Figure 331A. Mirror and bracket assembly kit.

(1) ILLUS. (a) FIG. NO.	(2) (b) ITEM NO.	(3) SMR CODE	(4) NATIONAL STOCK NUMBER	(5) PART NUMBER	(6) FSCM	(7) DESCRIPTION USABLE ON CODE	(8) QTY INC IN UNIT
						2210-DATA PLATES AND INSTRUCTION HOLDERS	
331B	1	PAOZZ	9905-00-025-3696	7368687	19207	PLATE: FLOOD LAMP SWITCH (M108)	EA 1
331B	2	PAOZZ	9905-00-741-2647	7412647	19207	PLATE, IDENTIFICATION (USED ON VEHICLES W/O WINCH) (M45)	EA 1
331B	3	PAOZZ	9905-00-741-2648	7412648	19207	PLATE, IDENTIFICATION (USED ON VEHICLES W/ WINCH) (M45)	EA 1
331B	4	PAOZZ	9905-00-282-7476	7368606	19207	PLATE, IDENTIFICATION (M108)	EA 1
331B	5	PAOZZ	9905-00-832-7958	8327958	19207	PLATE, IDENTIFICATION (M49, M49C)	EA 1
331B	6	PAOZZ	9905-00-508-0230	7085496	19207	PLATE, IDENTIFICATION: BODY (M36C)	EA 1
331B	7	PAOZZ	5305-00-253-5618	MS21418-27	96906	SCREW, DRIVE	EA 4
331B	8	PAOZZ	9905-00-753-9687	7539687	19207	PLATE, IDENTIFICATION: CRANKCASE VENTILATION SHUTOFF VALVE	EA 1
331B	9	PAOZZ	9905-00-282-7493	7368738	19207	PLATE, IDENTIFICATION: DATA (M109)	EA 1
331B	10	PAOZZ	9905-00-736-8514	7368514	19207	PLATE, IDENTIFICATION: DUMP TRUCK (USED ON VEHICLES W/ WINCH) (M47)	EA 1
331B	11	PAOZZ	9905-00-736-8523	7368523	19207	PLATE, IDENTIFICATION: IGNITION SWITCH ON AND OFF	EA 1
331B	12	PAOZZ	9905-00-281-9471	7092291	19207	PLATE, IDENTIFICATION: (M109,M109A2)	EA 1
331B	13	PAOZZ	9905-00-659-7756	7059253	19207	PLATE, IDENTIFICATION: NAME (M292)	EA 1
331B	14	PAOZZ	9905-00-753-8794	7538794	19207	PLATE, IDENTIFICATION: NAME, POWER TAKE-OFF CASE (M34,M35, M35A1,M36C,M49,M49A1C,M50, M50A1,M59,M108,M109,M275, M275A1,M109A2,V17A/MTQ, V18A/MTQ)	EA 1
331B	15	PAOZZ	9905-00-281-9469	7092292	19207	PLATE, IDENTIFICATION: POWER SWITCH (M109,M109A2)	EA 1
331B	16	PAOZZ	9905-00-318-0937	8329948	19207	PLATE, IDENTIFICATION: REAR WINCH CONTROL (V17A/MTQ)	EA 1
331B	17	PAOZZ	9905-00-740-9721	7409721	19207	PLATE, IDENTIFICATION: SERVICE AIR LINE HOSE COUPLING	EA 1

(1) ILLUS.	(2)	(3)	(4)	(5)	(6)	(7)	(8)
(a) FIG. NO.	(b) ITEM NO.	SMR CODE	NATIONAL STOCK NUMBER	PART NUMBER	FSCM	DESCRIPTION USABLE ON CODE	U/M INC IN UNIT
						2210-DATA PLATES AND INSTRUCTION HOLDERS (CONT'D)	
331B	18	XBOZZ		8328368	19207	PLATE, INSTRUCTION: BRAKE LOCK SWITCH (M108)	EA 1
331B	19	PAOZZ	9905-00-736-8408	7368408	19207	PLATE, INSTRUCTION: DUMP BODY CONTROL LEVER (M47, M59)	EA 1
331B	20	PAOZZ	9905-00-774-4284	7744284	19207	PLATE, INSTRUCTION: EMERGENCY LINE	AD EA 1
331B	21	PAOZZ	9905-00-858-5681	10929991	19207	PLATE, INSTRUCTION: ENGINE OVERHAUL MWO	EA 1
331B	22	PAOZZ	9905-00-853-2226	10872181	19207	PLATE, INSTRUCTION: FUEL SPECIFICATION (MULTIFUEL)	EA 1
331B	23	PAOZZ	9905-00-858-5682	10930014	19207	PLATE, INSTRUCTION: MWO	EA 1
331B	24	PAOZZ	9905-00-741-2918	7412918	19207	PLATE, INSTRUCTION: ON VEHICLE DATA (M34)	EA 1
331B	25	PAOZZ	9905-00-741-2919	7412919	19207	PLATE, INSTRUCTION: ON VEHICLE DATA (M34)	EA 1
331B	26	PAOZZ	9905-00-741-2921	7412921	19207	PLATE, INSTRUCTION: ON VEHICLE DATA (USED ON VEHICLES W/ WINCH) (M34)	EA 1
331B	27	PAOZZ	9905-00-741-2922	7412922	19207	PLATE, INSTRUCTION: ON VEHICLE DATA (USED ON VEHICLES W/ WINCH) (M34,M35,M36C,M44,M45,M46, M47,M48,M49,M49C,M50,M59, M108,M109,M275,V17A/MTA AND V18A/MTA)	EA 1
331B	28	PAOZZ	9905-00-741-2920	7412920	19207	PLATE, INSTRUCTION: ON VEHICLE DATA	EA 1
331B	29	PAOZZ	9905-00-753-8792	7538792	19207	PLATE, INSTRUCTION: POWER TAKE-OFF SHIFTING LEVER (USED ON VEHICLES W/ WINCH)	EA 1
331B	30	PAOZZ	9905-00-858-5683	10930015	19207	PLATE, INSTRUCTION: SECONDARY ITEM OVERHAUL (MWO)	EA 1
331B	31	PAOZZ	9905-00-831-6273	7996979	19207	PLATE, INSTRUCTION: SECONDARY ITEM OVERHAUL, ENGINE ACCESSORY	EA 1
331B	32	PAOZZ	9905-00-282-7491	7368571	19207	PLATE, INSTRUCTION: TRANSFER POWER TAKE-OFF (M49,M49C,M49A1C, M50,M50A1,M108,V17A/MTQ, V18A/MTQ)	EA 1
331B	33	PAOZZ	9905-00-852-1081	10872184	19207	PLATE, INSTRUCTION: VEHICLE (M35A2) (MULTIFUEL)	EA 1
331B	34	PAOZZ	9905-00-831-6271	7996977	19207	PLATE, INSTRUCTION: VEHICLE OVERHAUL	EA 1
331B	35	PAOZZ	9905-00-693-4172	7368613	19207	PLATE, INSTRUCTION: VEHICLE DATA (USED ON VEHICLES W/O WINCH) (M47)	EA 1

(1)	(2)	(3)	(4)	(5)	(6)	(7)	(8)
ILLUS.							QTY
(a)	(b)	SMR	NATIONAL	PART	DESCRIPTION	U/M	INC
FIG.	ITEM	CODE	STOCK	NUMBER	FSCM		IN
NO.	NO.		NUMBER				UNIT
					USABLE ON CODE		
2210-DATA PLATES AND INSTRUCTION HOLDERS (CONT'D)							
331B	36	PAOZZ	9905-00-117-9294	10872183	19207	PLATE, IDENTIFICATION: SERVING AND PUBLICATIONS DATA AB,AC	EA 1
331B	37	PAOZZ	9905-00-706-1138	7061138	19207	PLATE, IDENTIFICATION: SERVING AND PUBLICATIONS DATA (50513-1512N2) AA	EA 1
331B	38	PAOZZ	9905-00-659-7753	7059254	19207	PLATE, IDENTIFICATION: TRANSPORTATION DATA (M292, M292A1)	EA 1
331B	39	PAOZZ	9905-00-106-5745	7535641	19207	PLATE, IDENTIFICATION: VAN THERMOSTAT (M292, M292A1)	EA 1
331B	40	PAOZZ	9905-00-706-1255	7061255	19207	PLATE, IDENTIFICATION: VEHICLE DATA (M47)	EA 1
331B	41	PAOZZ	9905-00-994-8912	8389102	19207	PLATE, IDENTIFICATION: VAN BODY	EA 1
331B	42	PAOZZ	9905-00-994-8913	8389236	19207	PLATE, IDENTIFICATION: ELEC PWR RECEPTACLE	EA 1
331B	43	PAOZZ	9905-00-736-8609	7368609	19207	PLATE, IDENTIFICATION: VEHICLE DATA (USED ON VEHICLES W/O WINCH) (M48)	EA 1
331B	44	PAOZZ	9905-00-706-1121	7061121	19207	PLATE, IDENTIFICATION: VEHICLE DATA (USED ON VEHICLES W/O WINCH (M34)	EA 1
331B	45	PAOZZ	9905-00-282-8272	7368607	19207	PLATE, IDENTIFICATION: VEHICLE DATA (USED O VEHICLES W/O WINCH) (M49, M49C)	EA 1
331B	46	PAOZZ	9905-00-809-1835	10872196	19207	PLATE, IDENTIFICATION: VEHICLE, MULTIFUEL, (USED ON VEHICLES W/ WINCH (M35A1)	EA 1
331B	47	PAOZZ	9905-00-693-4177	7539679	19207	PLATE, IDENTIFICATION: VEHICLE DATA (USED ON VEHICLES W/O WINCH) (M34)	EA 1
331B	48	PAOZZ	9905-00-753-9685	7539685	19207	PLATE, IDENTIFICATION: VEHICLE DATA (USED ON VEHICLES W/WINCH) (M34)	EA 1
331B	49	PAOZZ	9905-00-736-8610	7368610	19207	PLATE, IDENTIFICATION: VEHICLE DATA (USED ON VEHICLES W/WINCH) (M48)	EA 1
331B	50	PAOZZ	9905-00-706-1122	7061122	19207	PLATE, IDENTIFICATION: VEHICLE DATA (USED ON VEHICLES W/WINCH) (M34, M44)	EA 1
331B	51	PAOZZ	9905-00-141-1617	7368728	19207	PLATE, IDENTIFICATION: VEHICLE DATA (USED ON VEHICLES W/WINCH) (M35) AA	EA 1
331B	52	PAOZZ	9905-00-141-1618	7368729	19207	PLATE, IDENTIFICATION: VEHICLE DATA (USED ON VEHICLES W/O WINCH) (M35) AA	EA 1
331B	53	PAOZZ	9905-00-318-0938	8329949	19207	PLATE, IDENTIFICATION: VEHICLE DATA (V17A/MTQ)	EA 1
331B	54	PAOZZ	9905-00-862-2672	10872190	19207	PLATE, INSTRUCTION: ACCESSORY SWITCH (MULTIFUEL)	EA 1

(1) ILLUS. (a) FIG. NO.	(2) (b) ITEM NO.	(3) SMR CODE	(4) NATIONAL STOCK NUMBER	(5) PART NUMBER	(6) FSCM	(7) DESCRIPTION USABLE ON CODE	(8) QTY INC IN UNIT
2210-DATA PLATES AND INSTRUCTION HOLDERS (CONT'D)							
331B	55	PAOZZ	9905-00-693-4178	7539680	19207	PLATE, INSTRUCTION: VEHICLE OPERATION COOLING AND SHIFTING AA	EA 1
331B	56	PAOZZ	9905-00-659-7757	7535600	19207	PLATE, INSTRUCTION: WARNING (M292, M292A1)	EA 1
331B	57	PAOZZ	9905-00-699-8466	7539682	19207	PLATE, INSTRUCTION: WARNING, LOW AIR PRESSURE (USED ON VEHICLES W/O WINCH)	EA 1
331B	58	PAOZZ	2540-00-690-2689	7539684	19207	PLATE, INSTRUCTION: WARNING, LOW AIR PRESSURE WARNING, POWER TAKE-OFF AND WINCH OPERATION (USED ON VEHICLES W/WINCH)	EA 1
331B	59	PAOZZ	9905-00-141-1619	8690900	19207	PLATE, INSTRUCTION: WINCH BRAKE ADJUSTING SCREW	EA 4
331B	60	PAOZZ	5305-00-253-5618	MS21318-27	96906	SCREW, DRIVE	EA 4
331B	61	PAOZZ	9905-00-659-7755	7535615	19207	PLATE, INSTRUCTION: 4 WIRE POWER WIRING (M292, M292A1)	EA 1
331B	62	PAOZZ	5305-00-855-0973	MS24629-24	96906	SCREW, TAPPING, THREAD CUTTING: ELECTRICAL RECEPTACLE NOMENCLATURE, LEFT SIDE AND RIGHT SIDE	EA 8
331B	63	PAOZZ	9905-00-737-3345	7373345	19207	PLATE, INSTRUCTION: ENGINE SERIAL NUMBER	EA 1
331B	64	PAOZZ	9905-00-639-8597	8724357	19207	PLATE, IDENTIFICATION: ENGINE REBUILD	EA 1
331B	65	PAOZZ	9905-00-174-7724	7368742	19207	PLATE, IDENTIFICATION: EXHAUST HEATER	EA 1
331B	66	PAOZZ	9905-00-741-3310	7413310	19207	PLATE, IDENTIFICATION: VEHICLE DATA (USED ON VEHICLES W/O WINCH) (M36C, M292)	EA 1
331B	67	PAOZZ	9905-00-706-1256	7061256	19207	PLATE, IDENTIFICATION: VEHICLE DATA (USED ON VEHICLES W/WINCH) (M47)	EA 1
331B	68	XBOZZ		7538797	19207	PLATE, INSTRUCTION: POWER TAKE-OFF SHIFTING LEVER (USED ON VEHICLES W/WINCH) AD	EA 1
331B	69	PAOZZ	2590-00-281-1381	202994	06853	PLATE, IDENTIFICATION: NAME, AIR COMPRESSOR	EA 1
331B	70	PAOZZ	9905-00-809-1834	10872182	19207	PLATE, IDENTIFICATION: VEHICLE WEIGHT AND DIMENSION DATA (M35A1)	EA 1
331B	71	PAOZZ	9905-00-178-4816	10896420	19207	PLATE, INSTRUCTION: MANIFOLD HEATER (MULTIFUEL) AB,AC	EA 1
331B	72	PAOZZ	9905-00-999-5445	10897075	19207	PLATE, IDENTIFICATION: VEHICLE, MULTIFUEL W/ WINCH (M342A2)	EA 1

(1) ILLUS. (a) FIG. NO.	(2) (b) ITEM NO.	(3) SMR CODE	(4) NATIONAL STOCK NUMBER	(5) PART NUMBER	(6) FSCM	(7) DESCRIPTION USABLE ON CODE	(8) QTY INC IN UNIT
2210-DATA PLATES AND INSTRUCTION HOLDERS (CONT'D)							
331B	73	PAOZZ	5990-00-999-5446	10937051	19207	PLATE, IDENTIFICATION: VEHICLE, MULTIFUEL W/O WINCH (M342A2)	EA 1
331B	74	PAOZZ	9905-00-999-5447	10897074	19207	PLATE, IDENTIFICATION: VEHICLE, MULTIFUEL W/O WINCH (M342A2)	EA 1
331B	75	PAOZZ	9905-00-914-6046	10897033	19207	PLATE, IDENTIFICATION: VEHICLE, MULTIFUEL W/O WINCH (M50A2)	EA 1
331B	76	PAOZZ	9905-00-999-6214	10896941	19207	PLATE, INSTRUCTION: LIFT GATE LEVER (M292A2)	EA 1
331B	77	PAOZZ	9905-00-999-6215	10937133	19207	PLATE, INSTRUCTION: LIFT GATE (M292A5)	EA 1
331B	78	PAOZZ	9905-00-999-6217	RCSK1702	88422	PLATE, INSTRUCTION: STARTER, TAILGATE AUXILIARY PUMP MOTOR (M292A5)	EA 1
331B	79	PAOZZ	9905-00-930-8230	10896888	19207	PLATE, IDENTIFICATION: WEIGHT AND DIMENSION DATA (M35A2)	EA 1
331B	80	PAOZZ	9905-00-930-8229	10896889	19207	PLATE, IDENTIFICATION: WEIGHT AND DIMENSION DATA, W/O WINCH (M35A2)	EA 1
331B	81	XBOZZ		10896472	19207	PLATE, INSTRUCTION: MULTIFUEL VEHICLE (M49A1C)	EA 1
331B	82	PAOZZ	9905-00-725-1072	10896469	19207	PLATE, IDENTIFICATION: MULTIFUEL VEHICLE (M275A1)	EA 1
331B	83	XBOZZ		10896467	19207	PLATE, IDENTIFICATION: MULTIFUEL, VEHICLE (M292A1)	EA 1
331B	84	PAOZZ	9905-00-725-1067	10896466	19207	PLATE, IDENTIFICATION: MULTIFUEL, VEHICLE (M50A1)	EA 1
331B	85	PAOZZ	9905-00-725-1063	10896340	19207	PLATE, IDENTIFICATION: VEHICLE DATA (M109A2)	EA 1
331B	86	PAOZZ	7690-00-924-4318	10932058	19207	DECAL: TACHOMETER WARNING DANGER	EA 1
331B	87	PAOZZ	9905-00-282-7478	7092339	19207	PLATE, IDENTIFICATION: VAN BODY (M109, M109A2)	EA 1
331B	88	PAOZZ	9905-00-282-7477	7264748	19207	PLATE, IDENTIFICATION: BLACKOUT AND DOMELIGHT SWITCH (M35A1, M49A1C, M50A1, M109, M109A2, M275A1, M292A1, M185A2)	EA 1
331B	89	PAOZZ	9905-00-356-9122	11609836	19207	PLATE, INSTRUCTION: CONTROL LEVER POSITIONS (M764)	EA 1
331B	90	PAOZZ	5305-00-052-6913	MS24629-33	96906	SCREW, TAPPING, THREAD CUTTING (M764)	EA 4
331B	91	PAOZZ	5305-00-879-3825	MS24617-1	96906	SCREW, TAPPING, THREAD FORMING: PLATE MTG (M292, M292A1, M292A2, M292A5)	EA 4

(1) ILLUS. (a) FIG. NO.	(2) (b) ITEM NO.	(3) SMR CODE	(4) NATIONAL STOCK NUMBER	(5) PART NUMBER	(6) FSCM	(7) DESCRIPTION USABLE ON CODE	(8) QTY INC IN UNIT
						2210-DATA PLATES AND INSTRUCTION HOLDERS (CONT'D)	
331B	92	PAOZZ	9905-00-403-4814	7535608	19207	PLATE, IDENTIFICATION: TELEPHONE TERMINAL (M292, M292A1, M292A2, M292A5)	EA 1
331B	93	PAOZZ	9905-01-034-1140	11677134	19207	PLATE, WARNING: AUGER OPERATION (M764)	EA 2
331B	94	PAOZZ	5305-00-951-2437	MS21318-35	96906	SCREW, DRIVE: AUGER WARNING PLATE TO POWER LEVELER AND CAB DOOR MTG (M764)	EA 8
331B	95	PAOZZ	9905-00-417-3089	10937452	19207	PLATE, IDENTIFICATION: WEIGHT AND DIMENSION, (USED ON VEHICLES WO/ WINCH) M35A2C	EA 1
331B	96	PAOZZ	9905-01-043-5322	11630585-1	19207	PLATE INSTRUCTION: 60 AMP ALTERNATOR COVER	EA 1
331B	97	PAOZZ	9905-00-111-6662	10937760	19207	PLATE, INSTRUCTION: AIR LOCK-UP INDICATOR PANEL	EA 1
331B	98	PAOZZ	5305-00-984-6207	MS35206-260	96906	SCREW, MACHINE: AIR LOCK-UP INSTRUCTION PLATE TO BRACKET	EA 2
331B	99	PAOZZ	9905-00-405-7547	10937453	19207	PLATE, IDENTIFICATION: WEIGHT AND DIMENSION, W/ WINCH (M35A2C)	EA 1



WEIGHT & DIMENSION DATA TRUCK, CHASSIS: 2-1/2 TON, 6X6, M45 **IDENTIFICATION DATA**

CG LOCATION BASED ON 5,000 LB. PAYLOAD W.O. CREW

98 REDUCIBLE TO 81

WEIGHTS W/O CREW	EMPTY	CROSS C'TRY	HIGH-WAY
PAYLOAD		5,000	10,000
FRONT AXLE	5,190		
INTER AXLE	2,667		
REAR AXLE	2,667		
TOTAL LBS.	10,524		
MAX. TOWED LOAD (PINTLE TOWED)	6,000 LBS.	10,000 LBS.	

SHIPPING CUBAGE 1,137 CU. FT.

STOCK NO. G2742-7368524
SER. NO. _____
MFD. BY REO MOTORS, INC. LANSING, MICH. U.S.A.
MFR. SER. NO. _____ MODEL CH-D-54
CONT. NO. DA-20-089 YR. MFD. 195
ORD-8126FS
INSPECTED _____
U.S. PROPERTY

WEIGHT & DIMENSION DATA TRUCK, CHASSIS: 2-1/2 TON, 6X6, M-45 W/WN **IDENTIFICATION DATA**

CG LOCATION BASED ON 5000 LB. PAYLOAD W/O CREW

REDUCIBLE TO 81

WEIGHTS W/O CREW	EMPTY	CROSS C'TRY	HIGH-WAY
PAYLOAD		5,000	10,000
FRONT AXLE	5,691		
INTER AXLE	2,622		
REAR AXLE	2,622		
TOTAL LBS.	10,935		
MAXIMUM TOWED LOAD (PINTLE TOWED)	6,000 LBS.	10,000 LBS.	

SHIPPING CUBAGE 1196 CU. FT.

STOCK NO. G2742-8358196
SER. NO. _____
MFD. BY _____
MFG. SER. NO. _____ MODEL _____
CONT. NO. DA-20-089 YR. MFD. _____
ORD-8126FS
INSPECTED _____
U.S. PROPERTY

WEIGHT & DIMENSION DATA TRUCK, CRANE, 2½ TON, 6X6, M-108 W/W **IDENTIFICATION DATA**

CG LOCATION BASED ON 3,500 LB. PAYLOAD W.O. CREW

REDUCIBLE TO 81

WEIGHTS W/O CREW	EMPTY	CROSS C'TRY	HIGH-WAY
PAYLOAD		0	3,500
FRONT AXLE	6,035	6,035	6,171
INTER AXLE	6,875	6,875	8,557
REAR AXLE	6,875	6,875	8,557
TOTAL (LBS)	19,785	19,785	23,285
MAX TOWED LOAD (PINTLE TOWED)	6,000 LBS.	10,000 LBS.	

SHIPPING CUBAGE 1,668 CU. FT.

STOCK NO. 2320-8358526
SER. NO. _____
MFD. BY _____
MFR. SER. NO. _____ MODEL CR-D-54
CONT. NO. _____ YR. MFD. 19 _____
ORD-8126FS
INSPECTED _____
U.S. PROPERTY

FORDING

PULL OUT ONLY ON ENTERING WATER WITH DEEP WATER FORDING KIT ATTACHED PUSH IN IMMEDIATELY ON LEAVING WATER

FOR PARTS REQUISITION IDENTIFICATION MFR.

ORD. STOCK NO. _____

BODY NO. _____

FOR PARTS REQUISITION IDENT BUTLER MANUFACTURING CO

ORD STOCK NO. G742-7416085

MFG TANK MODEL R-33-100

MFG SERIAL NO. _____

WEIGHT & DIMENSION DATA TRUCK, SHOP VAN, 2-1/2 TON, 6X6, M-109 **IDENTIFICATION DATA**

CG LOCATION BASED ON NO PAYLOAD W/O CREW

130 REDUCIBLE TO 130

WEIGHTS W/O	EMPTY	CROSS C'TRY	HIGH-WAY
PAYLOAD		5,000	
FRONT AXLE	5,485	5,645	
INTER AXLE	4,873	7,293	
REAR AXLE	4,873	7,293	
TOTAL LBS.	15,231	20,231	
MAXIMUM TOWED LOAD (PINTLE TOWED)	6,000 LBS.	10,000 LBS.	

SHIPPING CUBAGE 1822 CU. FT.

STOCK NO. G2742-8358515
SER. NO. _____
MFD. BY _____
MFG. SER. NO. _____ MODEL SH-S-54
CONT. NO. DA-20-089 YR. MFD. 195
ORD-812 FS
INSPECTED _____
U.S. PROPERTY

TA 034188

Figure 331B. Data Plates (1 of 14).

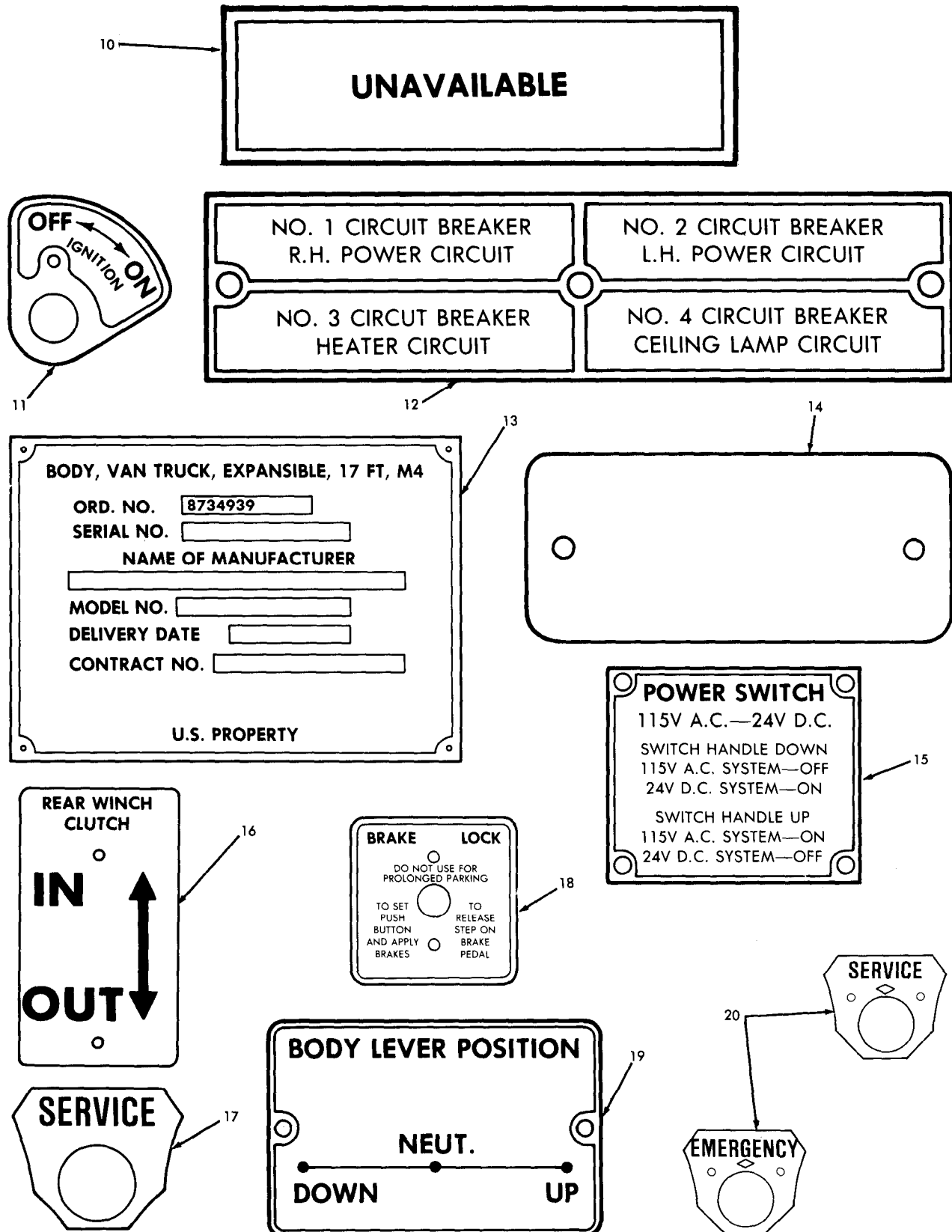

TA 034189

Figure 331B. Data Plates (2 of 14).

SERIAL NO

BORE **STD** **+020** **+040**

MAINS **STD** **-010** **-020**

RODS

OVERHAULED AT **DATE**

MWO APPLIED **DATE**

AUTHORIZED FUELS

VV-F-800 (DIESEL)
MIL-F-46005 (CIE)
MIL-G-3056 (GASOLINE)
MIXING FUELS PERMISSIBLE

CAUTION
DO NOT USE
AVIATION GRADE
GASOLINE

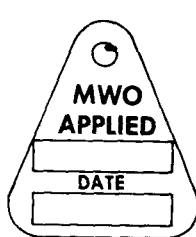

23

WEIGHT & DIMENSION DATA **TRUCK, CARGO, 2-1/2 TON, 6X6, M-34** **IDENTIFICATION DATA**

CG LOCATION BASED ON 5000 LB. PAYLOAD W/O CREW

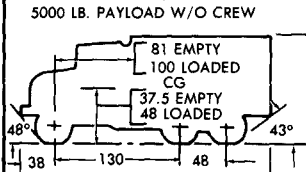

LOADED CG BASED ON LOAD OF UNIFORM DENSITY COMPLETELY FILLING BODY

WEIGHTS W/O	EMPTY	CROSS C'TRY	HIGH-WAY
PAYLOAD		5,000	10,000
FRONT AXLE	5,405	5,601	5,795
INTER AXLE	3,185	5,587	7,990
REAR AXLE	3,185	5,587	7,990
TOTAL LBS.	11,775	16,775	21,775
MAXIMUM TOWED LOAD	6,000	10,000	10,000
PINTLE TOWED	LBS.	LBS.	LBS.

SHIPPING CUBAGE 1091 CU. FT.

STOCK NO. 2320 - 7397545

SER. NO.

MFD. BY

MFG. SER. NO. **MODEL OC-54**

CONT. NO. **YR. MFD. 19**

U.S. PROPERTY

WEIGHT & DIMENSION DATA **TRUCK, CARGO, 2-1/2 TON, 6X6, M-34** **IDENTIFICATION DATA**

CG LOCATION BASED ON 5000 LB. PAYLOAD W/O CREW

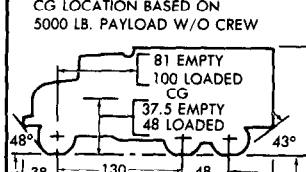

LOADED CG BASED ON LOAD OF UNIFORM DENSITY COMPLETELY FILLING BODY

WEIGHTS W/O	EMPTY	CROSS C'TRY	HIGH-WAY
PAYLOAD		5,000	10,000
FRONT AXLE	5,405	5,601	5,795
INTER AXLE	3,185	5,587	7,990
REAR AXLE	3,185	5,587	7,990
TOTAL LBS.	11,775	16,775	21,775
MAXIMUM TOWED LOAD	6,000	10,000	10,000
PINTLE TOWED	LBS.	LBS.	LBS.

SHIPPING CUBAGE 1091 CU. FT.

STOCK NO. 2320 - 7397545

SER. NO.

MFD. BY

MFG. SER. NO. **MODEL OC-54**

CONT. NO. **YR. MFD. 19**

U.S. PROPERTY

WEIGHT & DIMENSION DATA **TRUCK, CARGO: 2-1/2 TON, 6X6, M34, W/WN** **IDENTIFICATION DATA**

CG LOCATION BASED ON 5,000 LB. PAYLOAD W/O CREW

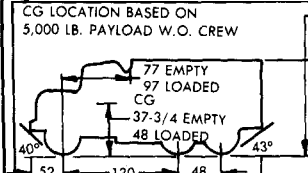

LOADED CG BASED ON LOAD OF UNIFORM DENSITY COMPLETELY FILLING BODY

WEIGHTS W/O CREW	EMPTY	CROSS C'TRY	HIGH-WAY
PAYLOAD		5,000	10,000
FRONT AXLE	5,000	6,096	6,290
INTER AXLE	3,143	5,545	7,948
REAR AXLE	3,143	5,545	7,948
TOTAL LBS.	12,186	17,186	22,186
MAX. TOWED LOAD LBS. (PINTLE TOWED)	6,000	10,000	10,000
LBS.	LBS.	LBS.	LBS.

SHIPPING CUBAGE 1,147 CU. FT.

STOCK NO. G2742-8358536

SER. NO.

MFD. BY REO MOTORS, INC.
LANSING, MICH., U.S.A.

MFR. SER. NO. **MODEL OC-54**

CONT. NO. DA-20-089
ORD 8126FS **YR. MFD. 195**

INSPECTED

U.S. PROPERTY

TA 034190

Figure 331B. Data Plates (3 of 14).

27

WEIGHT & DIMENSION DATA		TRUCK, CARGO: 2-1/2 TON, 6X6, M34, W/WN IDENTIFICATION DATA			
CG LOCATION BASED ON 5,000 LB. PAYLOAD W/O CREW		WEIGHTS W/O CREW	EMPTY	CROSS C'TRY	HIGH-WAY
		PAYLOAD	5,000	5,000	10,000
LOADED CG BASED ON LOAD OF UNIFORM DENSITY COMPLETELY FILLING BODY		FRONT AXLE	5,000	6,096	6,290
		INTER AXLE	3,143	5,545	7,948
		REAR AXLE	3,143	5,545	7,948
		TOTAL LBS.	12,186	17,186	22,186
		MAX. TOWED LOAD LBS. (PINTLE TOWED)	6,000	6,000	10,000
		SHIPPING CUBAGE	1,147 CU. FT.		
		STOCK NO.	G2742-8358536		
		SER. NO.			
		MFD. BY	REO MOTORS, INC. LANSING, MICH., U.S.A.		
		MFR. SER. NO.	MODEL OC-54		
		CONT. NO. DA-20-089	YR. MFD. 195		
		ORD 8126FS			
		INSPECTED			
		U.S. PROPERTY			

28

WEIGHT & DIMENSION DATA		TRUCK, CARGO: 2-1/2 TON, 6X6, M-34				IDENTIFICATION DATA		
CG LOCATION BASED ON 5000 LB. PAYLOAD W/O CREW		WEIGHTS W/O	EMPTY	CROSS C'TRY	HIGH-WAY	STOCK NO.	2320 - 7397545	
		PAYLOAD	5,000	5,000	10,000	SER. NO.		
LOADED CG BASED ON LOAD OF UNIFORM DENSITY COMPLETELY FILLING BODY		FRONT AXLE	5,405	5,601	5,795	MFD. BY		
		INTER AXLE	3,185	5,587	7,990	MFG. SER. NO.	MODEL OC-54	
		REAR AXLE	3,185	5,587	7,990	CONT. NO.	YR. MFD. 19	
		TOTAL LBS.	11,775	16,775	21,775			
		MAXIMUM TOWED LOAD PINTLE TOWED	6,000	6,000	10,000			
		SHIPPING CUBAGE	1091 CU. FT.					
		U.S. PROPERTY						

29

30

31

32

33

POWER TAKE-OFF SHIFTS

HI

NEU

LOW

NEU

REV

SERIAL NO. _____

OVERHAULED AT _____ DATE _____

MWO APPLIED _____ DATE _____

OVERHAULED AT _____

DATE _____

POWER TAKE OFF LEVER POSITION

ENGAGE ←

DISENGAGE →

<p>TO DRAIN COOLING SYSTEM REMOVE RADIATOR CAP & OPEN DRAIN COCK AT:</p> <p>1—BOTTOM RIGHT SIDE OF RADIATOR</p> <p>2—LOWER RIGHT SIDE OF CRANKCASE</p>	<p>CAUTION! DO NOT EXCEED!</p> <p>MAXIMUM ROAD SPEED IN M.P.H.</p> <table border="1"> <thead> <tr> <th rowspan="2">TRANSMISSION</th> <th colspan="2">TRANSFER CASE</th> </tr> <tr> <th>HIGH</th> <th>LOW</th> </tr> </thead> <tbody> <tr> <td>FIFTH OVERDRIVE</td> <td>56</td> <td>28</td> </tr> <tr> <td>FOURTH</td> <td>44</td> <td>22</td> </tr> <tr> <td>THIRD</td> <td>27</td> <td>14</td> </tr> <tr> <td>SECOND</td> <td>16</td> <td>8</td> </tr> <tr> <td>FIRST</td> <td>9</td> <td>5</td> </tr> <tr> <td>REVERSE</td> <td>9</td> <td>5</td> </tr> </tbody> </table>	TRANSMISSION	TRANSFER CASE		HIGH	LOW	FIFTH OVERDRIVE	56	28	FOURTH	44	22	THIRD	27	14	SECOND	16	8	FIRST	9	5	REVERSE	9	5	<p>FRONT TRANSMISSION</p>	<p>TRANSFER CASE</p> <p>HIGH UP</p> <p>LOW DOWN</p>	<p>WARNING</p> <p>DO NOT SHIFT TRANSFER CASE TO LOW WHEN VEHICLE SPEED IS OVER</p> <table border="1"> <tbody> <tr> <td>FIFTH</td> <td>28 MPH</td> </tr> <tr> <td>FOURTH</td> <td>22 MPH</td> </tr> <tr> <td>THIRD</td> <td>14 MPH</td> </tr> <tr> <td>SECOND</td> <td>8 MPH</td> </tr> <tr> <td>FIRST</td> <td>5 MPH</td> </tr> <tr> <td>REVERSE</td> <td>5 MPH</td> </tr> </tbody> </table>	FIFTH	28 MPH	FOURTH	22 MPH	THIRD	14 MPH	SECOND	8 MPH	FIRST	5 MPH	REVERSE	5 MPH
TRANSMISSION	TRANSFER CASE																																						
	HIGH	LOW																																					
FIFTH OVERDRIVE	56	28																																					
FOURTH	44	22																																					
THIRD	27	14																																					
SECOND	16	8																																					
FIRST	9	5																																					
REVERSE	9	5																																					
FIFTH	28 MPH																																						
FOURTH	22 MPH																																						
THIRD	14 MPH																																						
SECOND	8 MPH																																						
FIRST	5 MPH																																						
REVERSE	5 MPH																																						

TA 034191

Figure 331.B Data Plates (4 of 14).

OVERHAULED AT	DATE	ODOM

WEIGHT & DIMENSION DATA		TRUCK, DUMP, 2 1/2 TON, 6X6, M-47			IDENTIFICATION DATA	
CG LOCATION BASED ON 5,000 LB. PAYLOAD W.C. CREW		102-1/2 REDUCIBLE TO 82			STOCK NO.	2320 — 8358339
		WEIGHTS W/O CREW	EMPTY	CROSS C'TRY	HIGHWAY	SER. NO.
LOADED CG BASED ON LOAD OF UNIFORM DENSITY COMPLETELY FILLING BODY		PAYLOAD		5,000	10,000	MFD. BY
		FRONT AXLE	5,580	5,630	5,680	
		INTER AXLE	3,935	6,410	8,885	
		REAR AXLE	3,935	6,410	8,885	
		TOTAL (LBS)	13,450	18,450	23,450	MFR. SER. NO.
		MAX TOWED LOAD (PINTLE TOWED)	6,000 LBS.	10,000 LBS.	10,000 LBS.	MODEL OD-42
		SHIPPING CUBAGE	949 CU. FT.			CONT. NO.
						YR MFD. 19
						U.S. PROPERTY

34

35

SERVICING DATA		TRUCK, 2-1/2 TON, 6X6		PUBLICATIONS APPLYING TO THIS VEHICLE	
ELECTRICAL SYSTEM	24V	TIRE INFLATION PRESSURES		11:00 SINGLE — TIRES — 9:00 DUALS	
CRANKCASE CAPACITY	22 QTS.	2-1/2 TON - 5 TON PAYLOAD		2-1/2 TON - 5 TON	
COOLING SYSTEM CAP.	32 QTS.	HIGHWAY	50 LBS. 50 LBS.	50 LBS. 50 LBS.	
FUEL TANK CAPACITY	50 GAL.	CROSS COUNTRY	35 LBS. —	35 LBS. —	
		MUD, SAND, SNOW	15 LBS. —	15 LBS. —	
TEMPERATURE	ENGINE OIL	GEAR OIL	GREASE	(SEE LUBRICATION ORDER)	
ABOVE 32° F	OE GRADE SAE 30	GO GRADE 90	NO. LO 9-2320-209-12		
40° F TO -10° F	OE GRADE SAE 10	GO GRADE 90			
0° F TO -65° F	SEE LUBRICATION ORDER NO. LO 9-2320-209-12				
				OPERATOR'S MANUAL - TM 9-2320-209-10	
				LUBRICATION ORDER - LO 9-2320-209-12	
				MAINTENANCE MANUAL - TM 9-2320-209-20	
				PARTS LIST - TM 9-2320-209-20P	

36

SERVICING DATA		TRUCK, 2-1/2 TON, 6X6, M44, M45, M46, M57, M58 SERIES		PUBLICATIONS APPLYING TO THIS VEHICLE	
ELECTRICAL SYSTEM	24V	TIRE INFLATION PRESSURES		11:00 SINGLE — TIRES — 9:00 DUALS	
GASOLINE OCTANE NO. (MIN.)	72	2-1/2 TON - 5 TON PAYLOAD		2-1/2 TON - 5 TON	
CRANKCASE CAPACITY	9 QTS.	HIGHWAY	70 LBS. 70 LBS.	45 LBS. 45 LBS.	
COOLING SYSTEM CAP.	22 QTS.	CROSS COUNTRY	35 LBS. —	25 LBS. —	
GASOLINE TANK CAP.	50 GAL.	MUD, SAND, SNOW	15 LBS. —	15 LBS. —	
TEMPERATURE	ENGINE OIL	GEAR OIL	GREASE	(SEE LUBRICATION ORDER LO 9-8022)	
ABOVE 32° F	OE GRADE SAE 30	GO GRADE 90			
40° F TO -10° F	OE GRADE SAE 10	GO GRADE 75			
0° F TO -65° F	SEE LUBRICATION ORDER LO 9-8022				
				PARTS LIST SNL - G742	
				OPERATORS MANUAL TM 9-8022	
				LUBRICATION ORDER LO 9-8022	
				MAINTENANCE MANUAL TM 9	
				8023	

37

TRANSPORTATION DATA FOR BODY, VAN TRUCK, EXPANSIBLE, 17 FT., M4	
OVERALL LENGTH	267 IN.
OVERALL WIDTH	98 IN.
OVERALL HEIGHT	93 IN.
SHIPPING CUBAGE	1380 CU. FT.
SHIPPING WEIGHT	19680 LBS.
SHIPPING TONNAGE	34.5 TONS

38

NOTICE: THESE THERMOSTATS MUST BE SET ABOVE ROOM TEMPERATURE BEFORE HEATERS CAN BE STARTED

39

TA 034192

Figure 331.B Data Plates (5 of 14).

WEIGHT & DIMENSION DATA **TRUCK, DUMP, 2-1/2 TON, 6X6, M-47** **IDENTIFICATION DATA**

CG LOCATION BASED ON 5000 LB. PAYLOAD W/O CREW

104 REDUCIBLE TO 82

WEIGHTS W/O	EMPTY	CROSS C'TRY	HIGH-WAY
PAYLOAD		5,000	10,000
FRONT AXLE	5,580	5,630	5,680
INTER AXLE	3,935	6,410	8,885
REAR AXLE	3,935	6,410	8,885
TOTAL LBS.	13,450	18,450	23,450
MAXIMUM TOWED LOAD PINTLE TOWED	6,000 LBS.	10,000 LBS.	
SHIPPING CUBAGE	952 CU. FT.		

STOCK NO. _____
 SER. NO. _____
 MFD. BY _____

MFG. SER. NO. _____ MODEL _____
 CONT. NO. DA-20-018 YR. MFD. _____
 ORD-9194

INSPECTED _____
 U.S. PROPERTY _____

TRUCK, VAN ELEC. 2-1/2 TON, 6X6 **WEIGHT AND DIMENSION DATA**

FEDERAL STOCK NO. FSN-2320-004-0432

MANUFACTURED BY _____

MFG. SER. NO. _____ YEAR MFG. _____
 MFG. PART NO. _____ BODY MODEL _____
 CONTRACT NO. _____

PUBLICATIONS
 PARTS LIST TM 9-2320-209-20P
 TECHNICAL MANUAL TM 9-8022
 LUBRICATION ORDER LO 9-819

CG LOCATION BASED W/O CREW

CURB WEIGHTS	SHIPPING CUBAGE
FRONT AXLE 5230	FRONT 1945
INTER AXLE 4385	CU. FT. 1945
REAR AXLE 4385	
TOTAL 14000	

115 VOLTS
 400 C.P.S.

WEIGHT & DIMENSION DATA **TRUCK, TRACTOR, 2-1/2 TON, 6X6, M-48** **IDENTIFICATION DATA**

CG LOCATION BASED ON 5000 LB. PAYLOAD W/O CREW

98 REDUCIBLE TO 81

WEIGHTS W/O	EMPTY	CROSS C'TRY	HIGH-WAY
PAYLOAD		7,000	12,000
FRONT AXLE	5,420	5,600	5,730
INTER AXLE	3,005	6,415	8,850
REAR AXLE	3,005	6,415	8,850
TOTAL LBS.	11,430	18,430	23,430
MAXIMUM TOWED LOAD INCLUDING PAYLOAD	17,000 LBS.	3,600 LBS.	
SHIPPING CUBAGE	1058 CU. FT.		

STOCK NO. G2742-8358345
 SER. NO. _____
 MFD. BY _____

MFG. SER. NO. _____ MODEL _____
 CONT. NO. _____ YR. MFD. 195

INSPECTED _____
 U.S. PROPERTY _____

WEIGHT & DIMENSION DATA **TRUCK, CARGO, 2-1/2 TON, 6X6, M34** **IDENTIFICATION DATA**

CG LOCATION BASED ON 5000 LB. PAYLOAD W/O CREW

108-5/8 REDUCIBLE TO 82

WEIGHTS W/O CREW	EMPTY	CROSS C'TRY	HIGH-WAY
PAYLOAD		5,000	10,000
FRONT AXLE	5,405	5,601	5,795
INTER AXLE	3,185	5,587	7,990
REAR AXLE	3,185	5,587	7,990
TOTAL LBS.	11,775	16,775	21,775
MAXIMUM TOWED LOAD PINTLE TOWED	6,000 LBS.	10,000 LBS.	
SHIPPING CUBAGE	1094 CU. FT.		

STOCK NO. _____
 SER. NO. _____
 MFD. BY _____

MFR. SER. NO. _____ MODEL _____
 CONT. NO. DA-20-018 YR. MFD. _____
 ORD. 9194

INSPECTED _____
 U.S. PROPERTY _____

WEIGHT & DIMENSION DATA **TRUCK, GAS TANK: 2-1/2 TON, 6X6, M49** **IDENTIFICATION DATA**

CG LOCATION BASED ON 5,000 LB. PAYLOAD W/O CREW

97 REDUCIBLE TO 88

WEIGHTS W/O CREW	EMPTY	CROSS C'TRY	HIGH-WAY
PAYLOAD		5,000	7,500
FRONT AXLE	5,250	5,354	5,950
INTER AXLE	4,120	6,508	7,520
REAR AXLE	4,120	6,508	7,520
TOTAL LBS.	13,490	18,490	20,990
MAX. TOWED LOAD LBS. (PINTLE TOWED)	0 LBS.	0 LBS.	
SHIPPING CUBAGE	1,268 CU. FT.		

STOCK NO. _____
 SER. NO. _____
 MFD. BY _____

MFR. SER. NO. _____ MODEL GA-D-54
 CONT. NO. DA-20-089 YR. MFD. 1952
 ORD-8126FS

INSPECTED _____
 U.S. PROPERTY _____

TA 034193

Figure 331B. Data Plates (6 of 14).

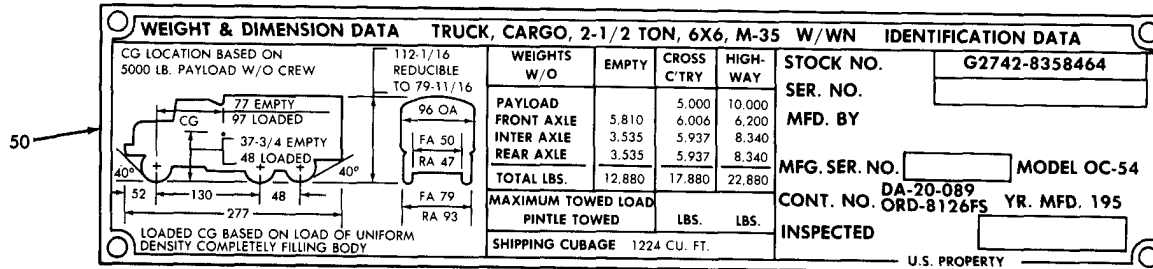
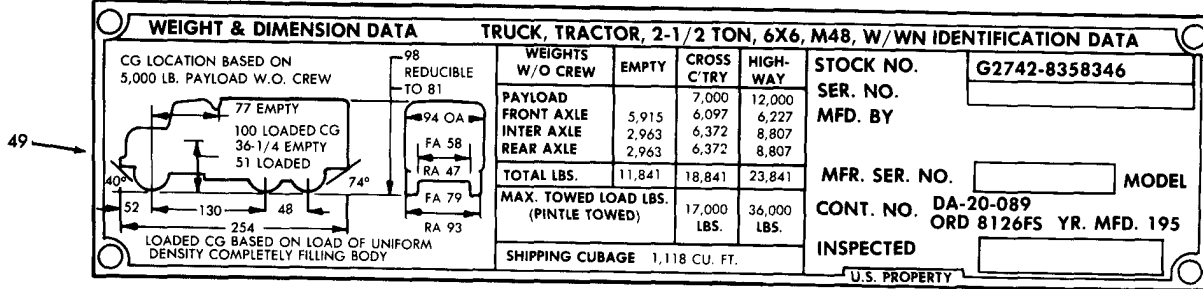
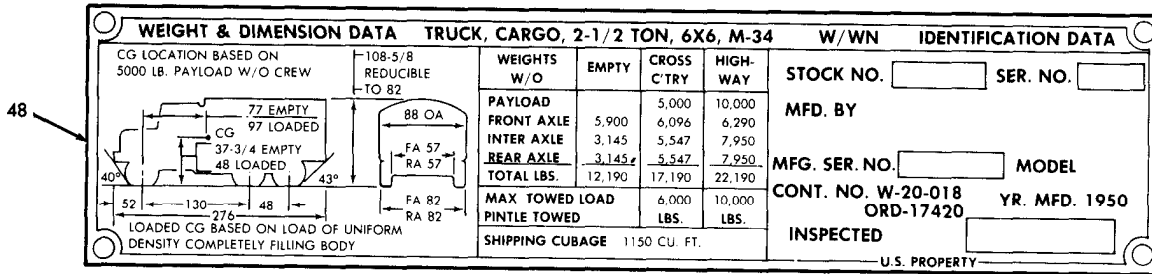
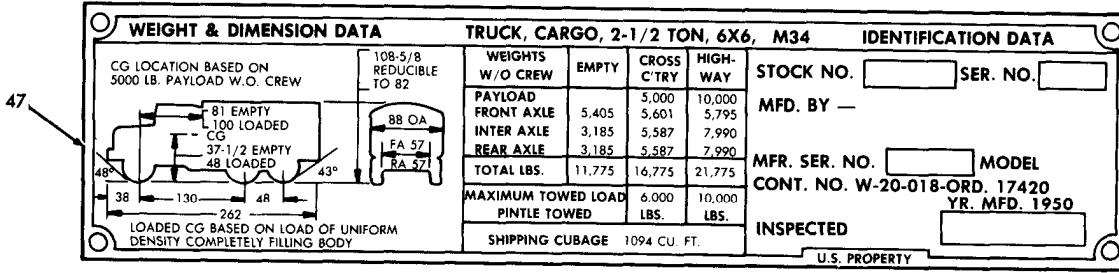
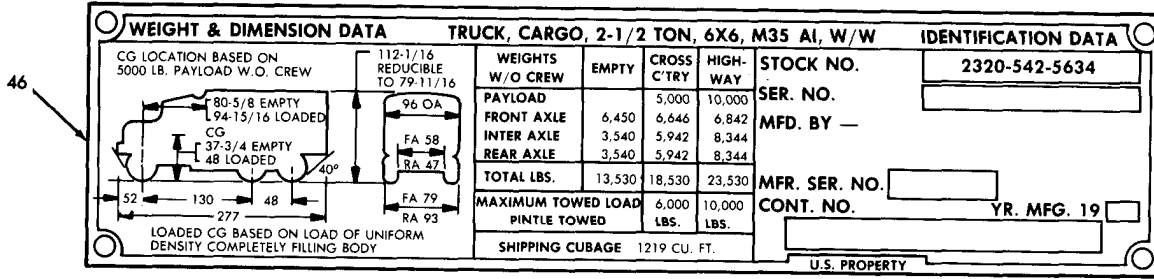

TA 034194

Figure 331B. Data Plates (7 of 14).

WEIGHT & DIMENSION DATA TRUCK, CARGO, 2-1/2 TON, 6X6, M-34 W/WN IDENTIFICATION DATA

CG LOCATION BASED ON 5000 LB. PAYLOAD W/O CREW

108-5/8 REDUCIBLE TO 82

WEIGHTS W/O	EMPTY	CROSS C'TRY	HIGH-WAY
PAYLOAD		5,000	10,000
FRONT AXLE	5,900	6,096	6,290
INTER AXLE	3,145	5,547	7,950
REAR AXLE	3,145	5,547	7,950
TOTAL LBS.	12,190	17,190	22,190

MAXIMUM TOWED LOAD	6,000	10,000
PINTLE TOWED	LBS.	LBS.
SHIPPING CUBAGE	1150 CU. FT.	

STOCK NO. _____
SER. NO. _____
MFD. BY _____
MFG. SER. NO. _____ MODEL _____
CONT. NO. _____ YR. MFD. _____
INSPECTED _____
U.S. PROPERTY _____

WEIGHT & DIMENSION DATA TRUCK, CARGO: 2-1/2 TON, 6X6, M35 IDENTIFICATION DATA

CG LOCATION BASED ON 5,000 LB. PAYLOAD W.O. CREW

112-1/16 REDUCIBLE TO 79-11/16

WEIGHTS W/O CREW	EMPTY	CROSS C'TRY	HIGH-WAY
PAYLOAD		5,000	10,000
FRONT AXLE	5,315	5,511	5,705
INTER AXLE	3,575	5,977	8,380
REAR AXLE	3,575	5,977	8,380
TOTAL LBS.	12,465	17,465	22,465

MAX. TOWED LOAD LBS. (PINTLE TOWED)	LBS.	LBS.
SHIPPING CUBAGE	1,164 CU. FT.	

STOCK NO. **G2742-8358463**
MFD. BY **REO MOTORS, INC. LANSING, MICH. U.S.A.**
VEH. IDENT. NO. _____
CONT. NO. **DA-20-089-ORD. 8126F5**
INSPECTED _____
U.S. PROPERTY _____

WEIGHT & DIMENSION DATA TRUCK, V-17A/MTQ MAINT. & TELE. CONST., W/WINCH IDENT. DATA

CG LOCATION BASED ON 1870 LB. PAYLOAD W/O CREW

REDUCIBLE TO 120

WEIGHTS W/O	EMPTY	CROSS C'TRY	HIGH-WAY
PAYLOAD		1,870	5,860
FRONT AXLE	6,420	6,558	6,854
INTER AXLE	5,030	5,896	7,748
REAR AXLE	5,030	5,896	7,748
TOTAL LBS.	16,480	18,350	22,350

MAXIMUM TOWED LOAD	4,000	10,000
PINTLE TOWED	LBS.	LBS.
SHIPPING CUBAGE	1844 CU. FT.	

STOCK NO. **GJ1110 - 17A**
SER. NO. _____
MFD. BY _____
MFG. MODEL _____ TM _____
CONT. NO. **DA-36-039 SC-19882** YR. MFD. _____
INSPECTED _____
U.S. PROPERTY _____

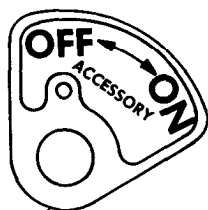

CAUTION! DO NOT EXCEED!

TO DRAIN COOLING SYSTEM OPEN DRAIN COCK AT:

- TOP RIGHT SIDE OF RADIATOR
- BOTTOM RIGHT SIDE OF RADIATOR
- RIGHT SIDE OF CRANKCASE

MAXIMUM ROAD SPEED IN MPH	
TRANSMISSION	TRANSFER CASE
	HIGH LOW
FIFTH (DIRECT)	60 30
FOURTH	42 21
THIRD	25 12
SECOND	14 7
FIRST	8 4
REVERSE	8 4

FRONT TRANSMISSION: (R) 2 4, (N), (1) 3 5

TRANSFER CASE: HIGH (UP) / LOW (DOWN)

WARNING! DO NOT SHIFT TRANSFER CASE TO LOW WHEN VEHICLE SPEED IS OVER:

FIFTH	29 MPH
FOURTH	20 MPH
THIRD	12 MPH
SECOND	7 MPH
FIRST	4 MPH
REVERSE	4 MPH

WARNING

VEHICLE MUST BE APPROXIMATELY LEVEL FOR EXPANSION OR RETRACTION OF BODY

T/ 034195

Figure 331B. Data Plates (8 of 14).

57

WARNING
 BUZZER OPERATION INDICATES THAT AIR SYSTEM PRESSURE IS BELOW SAFE OPERATING PRESSURE. THE CAUSE OF LOSS OF AIR PRESSURE SHOULD BE DETERMINED IMMEDIATELY.

WARNING
 BUZZER OPERATION INDICATES THAT AIR SYSTEM PRESSURE IS BELOW SAFE OPERATING PRESSURE. THE CAUSE OF LOSS OF AIR PRESSURE SHOULD BE DETERMINED IMMEDIATELY.

POWER TAKE-OFF AND WINCH OPERATION
 WHEN WINCH IS USED TO ASSIST VEHICLE WITH WHEELS DRIVING: THE POWER TAKE-OFF SHOULD BE IN LOW SPEED, THE TRANSMISSION IN LOW GEAR, AND THE TRANSFER CASE IN LOW RANGE

58

CAUTION
 DO NOT TIGHTEN SAFETY BRAKE
 ← ADJUSTING BOLT →
 MORE THAN NECESSARY TO HOLD LOAD

59

WARNING

USE 120/208 V-3 PHASE
 4 WIRE POWER
 ONLY

63

BUILT BY

ENGINE NUMBER

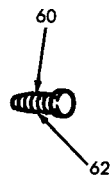

61

62

65

CAUTION

PULL TO DIRECT EXHAUST HEAT TO TANKS. TURN HANDLE TO LOCK.

+

TANK EXHAUST HEATER MUST NOT BE OPERATED WITH LESS THAN 10 INCHES OF WATER IN TANK. SERIOUS DAMAGE MAY RESULT IF THIS WARNING IS NOT OBSERVED.

64

SERIAL NO. []

BORE STD +020 +040 +060 [] [] [] [] [] []

RECONDITIONED

AT []

DATE [] [] [] [] [] []

MAINS RODS STD -010 -020 -030 -040 [] [] [] [] [] []

TA 034196

Figure 331B. Data Plates (9 of 14).

66

WEIGHT & DIMENSION DATA		TRUCK, CHASSIS, 2-1/2 TON, 6X6, M-46 IDENTIFICATION DATA				
CG LOCATION BASED ON 5000 LB. PAYLOAD W/O CREW		WEIGHTS W/O	EMPTY	CROSS C'TRY	HIGH-WAY	STOCK NO. G2742 - 7368527
		PAYLOAD				SER. NO.
LOADED CG BASED ON LOAD OF UNIFORM DENSITY COMPLETELY FILLING BODY		FRONT AXLE	5,450	5,000	10,000	MFD. BY
		INTER AXLE	2,705			MFG. SER. NO. _____ MODEL _____
		REAR AXLE	2,705			CONT. NO. DA-20-089 YR. MFD. _____
		TOTAL LBS.	10,860			INSPECTED _____
		MAXIMUM TOWED LOAD - PINTLE TOWED -		6,000 LBS.	10,000 LBS.	U.S. PROPERTY
		SHIPPING CUBAGE	1420 CU. FT.			

67

WEIGHT & DIMENSION DATA		TRUCK, DUMP, 2-1/2 TON, 6X6, M-47 W/ WN IDENTIFICATION DATA				
CG LOCATION BASED ON 5000 LB. PAYLOAD W/O CREW		WEIGHTS W/O	EMPTY	CROSS C'TRY	HIGH-WAY	STOCK NO.
		PAYLOAD				SER. NO.
LOADED CG BASED ON LOAD OF UNIFORM DENSITY COMPLETELY FILLING BODY		FRONT AXLE	6,110	5,000	10,000	MFD. BY
		INTER AXLE	3,875	6,160	6,210	MFG. SER. NO. _____ MODEL OD-42
		REAR AXLE	3,875	6,350	8,825	CONT. NO. DA-20-018 YR. MFD. 1951
		TOTAL LBS.	13,860	18,860	23,860	INSPECTED _____
		MAXIMUM TOWED LOAD - PINTLE TOWED -		6,000 LBS.	10,000 LBS.	U.S. PROPERTY
		SHIPPING CUBAGE	1005 CU. FT.			

68

TYPE	SERIAL NO.
MANUFACTURED	BY
BENDIX-WESTINGHOUSE	
AUTOMOTIVE AIR BRAKE CO.	
ELYRIA	OHIO
PC. NO.	



70

WEIGHT & DIMENSION DATA		TRUCK, CARGO, 2-1/2 TON, 6X6, M35 A1, WO/W IDENTIFICATION DATA				
CG LOCATION BASED ON 5000 LB. PAYLOAD W/O CREW		WEIGHTS W/O CREW	EMPTY	CROSS C'TRY	HIGH-WAY	STOCK NO. 2320-542-5633
		PAYLOAD				SER. NO.
LOADED CG BASED ON LOAD OF UNIFORM DENSITY COMPLETELY FILLING BODY		FRONT AXLE	5,930	5,000	10,000	MFD. BY
		INTER AXLE	3,535	6,125	6,320	MFR. SER. NO. _____ MODEL CA-D-54
		REAR AXLE	3,535	5,937	8,340	CONT. NO. _____ YR. MFD. 19 _____
		TOTAL LBS.	13,000	18,000	23,000	INSPECTED _____
		MAXIMUM TOWED LOAD - PINTLE TOWED -		6,000 LBS.	10,000 LBS.	U.S. PROPERTY
		SHIPPING CUBAGE	1164 CU. FT.			

71

CAUTION: DO NOT ENGAGE HEATER UNLESS ENGINE IS BEING CRANKED	
○ OFF	○ ON ○
MANIFOLD HEATER SWITCH	
ENGAGE HEATER WITH STARTER WHEN TEMPERATURE IS BELOW -20°F. USE HEATER INTERMITTENTLY AT IDLE UNTIL ENGINE IS RUNNING SMOOTHLY.	
SERVICE AIR CLEANER ELEMENT WHEN RED INDICATOR IS UP.	

TA 034197

Figure 331B. Data Plates (10 of 14).

TRUCK, DUMP: 2-1/2 TON, 6X6, M342 A2, W/W

WEIGHT & DIMENSION DATA

CG LOCATION BASED ON 5000 LB. PAYLOAD W/O CREW

LOADED CG BASED ON LOAD OF UNIFORM DENSITY COMPLETELY FILLING BODY

WEIGHTS W/O CREW	EMPTY	CROSS C'TRY	HIGH-WAY
PAYLOAD		5,000	10,000
FRONT AXLE	6,920	6,936	6,952
INTER AXLE	4,290	6,782	9,247
REAR AXLE	4,290	6,782	9,247
TOTAL LBS.	15,500	20,500	25,500
MAX. TOWED LOAD LBS.		6,000	10,000

SHIPPING CUBAGE 1233 CU. FT.

IDENTIFICATION DATA

STOCK NO. 2320-077-1644

IDENTIFICATION NO.

MFD. BY

CONTRACT NO.

U.S. PROPERTY

TRUCK, VAN, EXP., 2-1/2 TON, 6X6, M-292A5 WO/WN

WEIGHT & DIMENSION DATA

CG LOCATION BASED ON 5000 LB. PAYLOAD W/O CREW

LOADED CG BASED ON LOAD OF UNIFORM DENSITY COMPLETELY FILLING BODY

WEIGHTS W/O	EMPTY	CROSS C'TRY	HIGH-WAY
PAYLOAD		5,000	5,000
FRONT AXLE	6,450		
INTER AXLE	7,675		
REAR AXLE	7,675		
TOTAL LBS.	21,800	26,800	26,800
MAXIMUM TOWED LOAD PINTLE TOWED		6,000	10,000

SHIPPING CUBAGE 2583 CU. FT.

IDENTIFICATION DATA

STOCK NO. 2320-699-3746

SER. NO.

MFD. BY

MFG. SER. NO. MODEL EXV D-90

CONT. NO. YR. MFD. 19

U.S. PROPERTY

TRUCK, DUMP: 2-1/2 TON, 6X6, M342A2 WO/W

WEIGHT & DIMENSION DATA

CG LOCATION BASED ON 5000 LB. PAYLOAD W/O CREW

LOADED CG BASED ON LOAD OF UNIFORM DENSITY COMPLETELY FILLING BODY

WEIGHTS W/O	EMPTY	CROSS C'TRY	HIGH-WAY
PAYLOAD		5,000	10,000
FRONT AXLE	6,562	6,786	6,802
INTER AXLE	4,219	6,607	9,099
REAR AXLE	4,219	6,607	9,099
TOTAL LBS.	15,000	20,000	25,000
MAX TOWED LOAD LBS.		6,000	10,000

SHIPPING CUBAGE 1170 CU. FT.

IDENTIFICATION DATA

STOCK NO. 2320-077-1643

IDENTIFICATION NO.

MFD. BY

CONTRACT NO.

U.S. PROPERTY

TRUCK, TANK, WATER: 1,000 GALLON, 2-1/2 TON, 6X6, M50A2 WO/W

WEIGHT & DIMENSION DATA

CG LOCATION BASED ON 400 GAL. OF WATER W/O CREW

LOADED CG BASED ON 400 GAL. OF WATER FILLING FRONT COMPARTMENT ONLY

WEIGHTS W/O CREW	EMPTY	CROSS C'TRY	HIGH-WAY
PAYLOAD		3,335	8,340
FRONT AXLE	5,790	7,567	6,534
INTER AXLE	4,145	4,924	7,943
REAR AXLE	4,145	4,924	7,943
TOTAL LBS.	14,080	17,415	22,420
MAX. TOWED LOAD LBS.		6,000	10,000

SHIPPING CUBAGE 1,345 CU. FT.

IDENTIFICATION DATA

STOCK NO. 2320-077-1633

IDENTIFICATION NO.

MFD. BY

CONTRACT NO.

U.S. PROPERTY

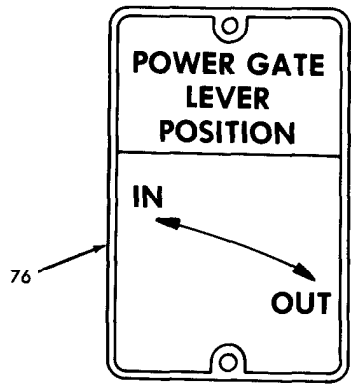

OPERATING INSTRUCTION DATA POWER LIFT GATE 3000 LB. CAP.

ENGAGE POWER TAKE OFF

TO OPEN - PUSH LEVER "A" DOWN TO RELEASE HOOK, THEN PULL TO EXTREME UP. GATE WILL STOP AUTOMATICALLY WHEN REACHING OPEN POSITION.

TO CLOSE - PUSH LEVER "A" TO EXTREME DOWN POSITION. WHEN REACHING CLOSED POSITION, GATE WILL AUTOMATICALLY STOP AND LOCK IN POSITION.

TO LOWER - MOVE LEVER "B" TOWARD FRONT TO RELEASE HOOKS, THEN TO EXTREME REAR.

TO ELEVATE - MOVE LEVER "B" TOWARD FRONT ON TRUCK. WHEN GATE REACHES COMPLETE ELEVATED POSITION, LEVER RETURNS TO NEUTRAL AND GATE IS AUTOMATICALLY SAFETY HOOKED IN POSITION - STOP GATE AT ANY DESIRED ELEVATION BY MOVING THIS LEVER TO NEUTRAL POSITION.

WARNING:

- DO NOT OVERLOAD.
- DISTRIBUTE LOAD EVENLY ON GATE.
- DO NOT CARRY LOAD ON GATE IN TRANSIT.
- LUBRICATE ALL WORKING PARTS REGULARLY.

TA 034198

Figure 331B. Data Plates (11 of 14).

**STARTER - TAILGATE
AUX. PUMP MOTOR**

**DISENGAGE PTO DRIVEN
PUMP (LEFT REAR CAB) PRIOR
TO ELECTRIC PUMP OPERA-
TION.**

**DO NOT OPERATE PTO AND
ELECTRIC DRIVEN PUMPS IN
COMBINATION.**

78

TRUCK, CARGO 2-1/2 TON, 6X6, M35 A2C, W/W

WEIGHT & DIMENSION DATA

CG LOCATION BASED ON 5000 LB. PAYLOAD W/O CREW
82 EMPTY
100 LOADED
38 EMPTY
47-3/4 LOADED

LOADED CG BASED ON LOAD OF UNIFORM DENSITY COMPLETELY FILLING BODY

WEIGHTS W/O CREW	EMPTY	CROSS C'TRY	HIGH-WAY
PAYLOAD		5,000	10,000
FRONT AXLE	6,338	6,460	6,602
INTER AXLE	3,596	6,035	8,464
REAR AXLE	3,596	6,035	8,464
TOTAL LBS.	13,530	18,530	23,530
MAX TOWED LOAD LBS.	6,000	10,000	10,000
SHIPPING CUBAGE 1252 CU. FT.			

IDENTIFICATION DATA

STOCK NO. 2320-077-1617

IDENTIFICATION NO. _____

MFD. BY _____

CONTRACT NO. _____

U.S. PROPERTY

79

TRUCK, CARGO 2-1/2 TON, 6X6, M35 A2, WO/W

WEIGHT & DIMENSION DATA

CG LOCATION BASED ON 5000 LB. PAYLOAD W/O CREW
86-1/2 EMPTY
104 LOADED
38-3/4 EMPTY
47 LOADED

LOADED CG BASED ON LOAD OF UNIFORM DENSITY COMPLETELY FILLING BODY

WEIGHTS W/O CREW	EMPTY	CROSS C'TRY	HIGH-WAY
PAYLOAD		5,000	10,000
FRONT AXLE	5,700	6,850	5,988
INTER AXLE	3,665	6,090	8,521
REAR AXLE	3,665	6,090	8,521
TOTAL LBS.	13,030	18,030	23,030
MAX TOWED LOAD LBS.	6,000	10,000	10,000
SHIPPING CUBAGE 1189 CU. FT.			

IDENTIFICATION DATA

STOCK NO. 2320-077-1616

IDENTIFICATION NO. _____

MFD. BY _____

CONTRACT NO. _____

U.S. PROPERTY

80

WEIGHT & DIMENSION DATA TRUCK, GAS TANK W/SEG., 2-1/2 TON, 6X6, M49A1C, W/WN IDENTIFICATION DATA

CG LOCATION BASED ON 5000 LB. PAYLOAD W/O CREW
88 EMPTY
104 LOADED
41 EMPTY
50 LOADED

LOADED CG BASED ON LOAD OF UNIFORM DENSITY COMPLETELY FILLING BODY

WEIGHTS W/O CREW	EMPTY	CROSS C'TRY	HIGH-WAY
PAYLOAD		5,000	7,500
FRONT AXLE	6,575	6,679	7,275
INTER AXLE	4,441	5,889	7,841
REAR AXLE	4,441	5,889	7,841
TOTAL LBS.	15,457	20,475	22,957
MAXIMUM TOWED LOAD (PINTLE TOWED)	6,000 LBS.	10,000 LBS.	10,000 LBS.
SHIPPING CUBAGE 1318 CU. FT.			

IDENTIFICATION DATA

STOCK NO. 2320-440-3346

SER. NO. _____

MFD. BY _____

MFR. SER. NO. _____ MODEL GA-D-54

CONT. NO. _____ YR. MFD. 19__

U.S. PROPERTY

81

WEIGHT & DIMENSION DATA TRUCK, TRACTOR 2-1/2 TON, 6X6, M275 A1, WO/WN IDENTIFICATION DATA

CG LOCATION BASED ON 5000 LB. PAYLOAD W/O CREW

LOADED CG BASED ON LOAD OF UNIFORM DENSITY COMPLETELY FILLING BODY

WEIGHTS W/O CREW	EMPTY	CROSS C'TRY	HIGH-WAY
PAYLOAD		7,000	12,000
FRONT AXLE	5,904	6,100	6,242
INTER AXLE	3,110	6,512	8,941
REAR AXLE	3,110	6,512	8,941
TOTAL LBS.	12,124	19,124	24,124
MAX TOWED LOAD INCLUDING PAYLOAD	17,000 LBS.	36,000 LBS.	36,000 LBS.
SHIPPING CUBAGE 1005 CU. FT.			

IDENTIFICATION DATA

STOCK NO. 2320-446-2479

SER. NO. _____

MFD. BY _____

MFR. SER. NO. _____ MODEL TK-D-42

CONT. NO. _____ YR. MFG. 19__

U.S. PROPERTY

82

TA 034199

Figure 331B. Data Plates (12 of 14).

83

WEIGHT & DIMENSION DATA TRUCK, VAN EXP., 2-1/2 TON, 6X6, M35 A1, WO/WN IDENTIFICATION DATA

CG LOCATION BASED ON 5000 LB. PAYLOAD W.O. CREW

WEIGHTS W/O CREW	EMPTY	CROSS C'TRY	HIGH-WAY
PAYLOAD		5,000	5,000
FRONT AXLE	7,711		
INTER AXLE	6,717		
REAR AXLE	6,717		
TOTAL LBS.	21,145	26,145	26,145
MAXIMUM TOWED LOAD (PINTLE TOWED)	6,000 LBS.	10,000 LBS.	
SHIPPING CUBAGE	2480 CU. FT.		

STOCK NO. 2320-440-8318
 SER. NO. _____
 MFD. BY _____

MFR. SER. NO. _____ MODEL EXV-D-90
 CONT. NO. _____ YR. MFD. 19 _____

U.S. PROPERTY

84

WEIGHT & DIMENSION DATA TRUCK, WATER TANK, 2-1/2 TON, 6X6 M50 A1, W/WN IDENTIFICATION DATA

CG LOCATION BASED ON 5000 LB. PAYLOAD W.O. CREW

WEIGHTS W/O CREW	EMPTY	CROSS C'TRY	HIGH-WAY
PAYLOAD		5,000	8,300
FRONT AXLE	6,450	6,126	7,138
INTER AXLE	4,400	7,062	8,206
REAR AXLE	4,400	7,062	8,206
TOTAL LBS.	15,250	20,250	28,550
MAXIMUM TOWED LOAD (PINTLE TOWED)	6,000 LBS.	10,000 LBS.	
SHIPPING CUBAGE	1370 CU. FT.		

STOCK NO. 2320-440-8305
 SER. NO. _____
 MFD. BY _____

MFR. SER. NO. _____ MODEL WA-D-54
 CONT. NO. _____ YR. MFD. 19 _____

U.S. PROPERTY

85

WEIGHT & DIMENSION DATA TRUCK, VAN, 2-1/2 TON, 6X6, M109 A2, W/W IDENTIFICATION DATA

CG LOCATION BASED ON 5000 LB. PAYLOAD W.O. CREW

WEIGHTS W/O CREW	EMPTY	CROSS C'TRY	HIGH-WAY
PAYLOAD		5,000	
FRONT AXLE	6,826	6,786	
INTER AXLE	4,833	7,253	
REAR AXLE	4,833	7,253	
TOTAL LBS.	16,292	21,292	
MAXIMUM TOWED LOAD (PINTLE TOWED)	6,000 LBS.	10,000 LBS.	
SHIPPING CUBAGE	1881 CU. FT.		

STOCK NO. 2320-440-8308
 SER. NO. _____
 MFD. BY _____

MFR. SER. NO. _____ MODEL SH-D-54
 CONT. NO. _____ YR. MFD. 19 _____

U.S. PROPERTY

86

DANGER

87

FOR PARTS REQUISITION IDENTIFICATION

ORD. STK. NO. _____

MFG. BODY MODEL SCC-109

MFG. SERIAL NO. _____

88

DOME LIGHT SWITCHES 24 VOLTS

ON

OFF

NORMAL

BLACKOUT

89

POWER DIVIDER

REAR WINCH FWD= _____

REAR WINCH REV.= _____

NEUTRAL _____

EARTH AUGER _____

90

91

Figure 331B. Data Plates (13 of 14).

TA 090074

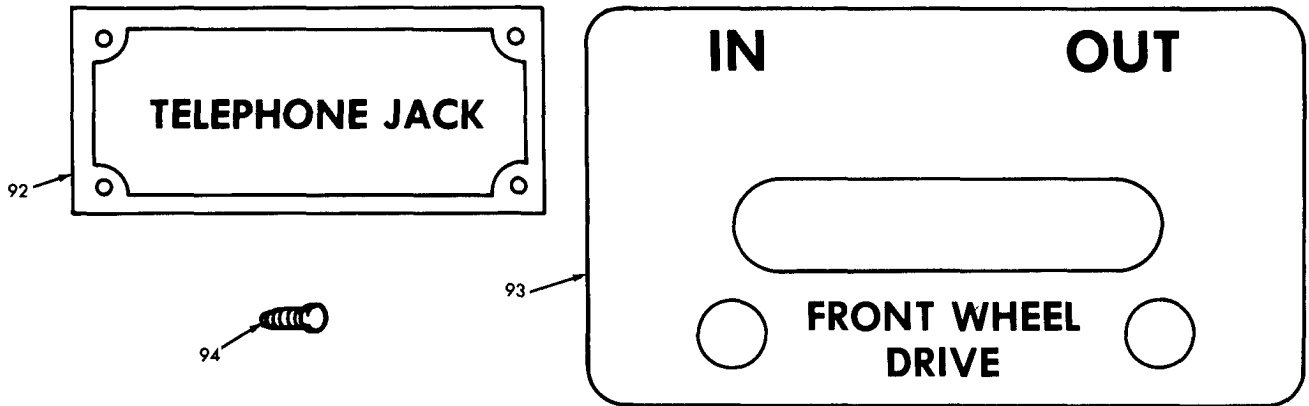

TRUCK, CARGO, DROP SIDE: 2-1/2 TON, 6X6, M35A2C WO/W				IDENTIFICATION DATA		
WEIGHT & DIMENSION DATA				STOCK NO. 2320-926-0873		
CG LOCATION BASED ON 5,000 LB. PAYLOAD W/O CREW				IDENTIFICATION NO.		
<p>LOADED CG BASED ON LOAD OF UNIFORM DENSITY COMPLETELY FILLING BODY</p>	WEIGHTS W/O CREW	EMPTY	CROSS C'TRY	HIGH-WAY	MFD. BY	
	PAYLOAD	5,930	5,000	10,000		
	FRONT AXLE	5,930	6,126	6,320		
	INTER AXLE	3,535	5,937	8,340		
	REAR AXLE	3,535	5,937	8,340		
TOTAL LBS.	13,000	18,000	23,000		CONTRACT NO.	
MAX. TOWED LOAD LBS.		6,000	10,000			U.S. PROPERTY
SHIPPING CUBAGE				1,189 CU. FT.		

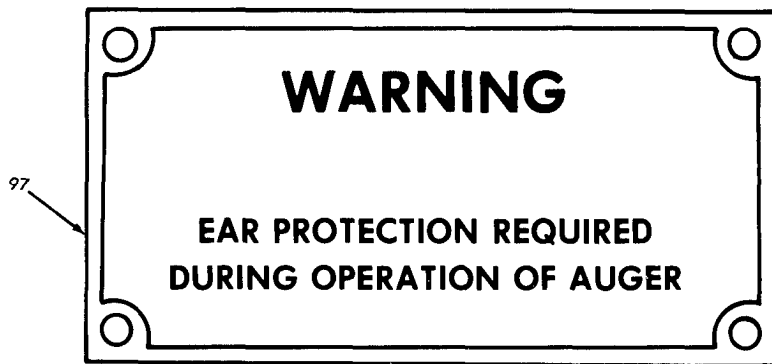
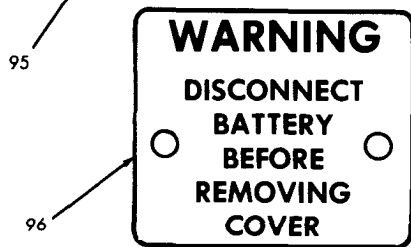

TRUCK, CARGO, DROP SIDE: 2-1/2 TON, 6X6, M35A2C W/W				IDENTIFICATION DATA		
WEIGHT & DIMENSION DATA				STOCK NO. 2320-926-0875		
CG LOCATION BASED ON 5,000 LB. PAYLOAD W/O CREW				IDENTIFICATION NO.		
<p>LOADED CG BASED ON LOAD OF UNIFORM DENSITY COMPLETELY FILLING BODY</p>	WEIGHTS W/O CREW	EMPTY	CROSS C'TRY	HIGH-WAY	MFD. BY	
	PAYLOAD	6,450	5,000	10,000		
	FRONT AXLE	6,450	6,646	6,842		
	INTER AXLE	3,540	5,942	8,344		
	REAR AXLE	3,540	5,942	8,344		
TOTAL LBS.	13,530	18,530	23,530		CONTRACT NO.	
MAX. TOWED LOAD LBS.		6,000	10,000			U.S. PROPERTY
SHIPPING CUBAGE				1,252 CU. FT.		

TA 090075

Figure 331B. Data Plates (14 of 14).

(1) ILLUS.	(2) (a) FIG. NO.	(3) SMR ITEM CODE NATIONAL STOCK NUMBER	(4) PART NUMBER	(5) FSCM	(6) DESCRIPTION USABLE ON CODE	(7) U/M	(8) QTY INC IN UNIT
GROUP 33-SPECIAL PURPOSE KITS							
3303-WINTERIZATION KITS REQUISITION AS AUTHORIZED BY SB9-16 ONLY)							
332	1	PFFFF	2540-00-301-7267	8710624	19207	KIT: HOT WATER PERSONNEL HEATER (USE WITH KIT HEATER SUPPORT, P/N 10896427)	EA 1
332	2	XBOZZ		7524078	19207	ADAPTER ASSEMBLY	EA 1
332	3	PAOZZ	4730-00-087-3479	8707873	19207	ADAPTER, HEATER	EA 2
332	4	XBOZZ		144039	21450	BUSHING	EA 1
332	5	PAOZZ	2590-00-786-0135	8710637	19207	LEAD ELECTRICAL	EA 1
332	6	PAOZZ	2590-00-981-2762	8710638	19207	CABLE ASSEMBLY	EA 1
332	7	PAOZZ	2590-00-981-2761	8710639	19207	CABLE ASSEMBLY	EA 1
332	8	PAOZZ	2590-00-777-6762	8710670	19207	LEAD, ELECTRICAL	EA 1
332	9	PAOZZ	5925-00-026-4767	MS39062-1	96906	CIRCUIT BREAKER	EA 1
332	10	PAOZZ	5340-00-772-4765	7724765	19207	CLAMP, LOOP	EA 1
332	11	PAOZZ	4730-00-908-3193	MS35842-12	96906	CLAMP, HOSE	EA 4
332	12	PAOZZ	4730-00-753-7473	7537473	19207	CLAMP, HOSE	EA 4
332	13	PAOZZ	4820-00-026-8473	7524043	19207	COCK, SHUT-OFF	EA 2
332	14	PAOZZ	5935-00-900-6281	MS27147-1	96906	ADAPTER CONNECTOR	EA 1
332	15	PAOZZ	2540-00-738-6178	7386178	19207	COVER ASSEMBLY, RADIATOR	EA 1
332	16	PAOZZ	5330-00-752-1872	7521872	19207	GASKET, THERMOSTAT	EA 1
332	17	PAOZZ	5325-00-141-7270	7951712	19207	GROMMET, RUBBER	EA 1
332	18	XBOZZ	2540-00-021-2397	7951428	19207	HOOD, AIR INTAKE	EA 1
332	19	PAOZZ	4720-00-809-2430	8711056	19207	HOSE, AIR DUCT	EA 2
332	20	XBOZZ		8710557	19207	HOSE	EA 1
332	21	XBOZZ	4720-00-540-1778	8710560	19207	HOSE	EA 1
332	22	PAOZZ	5905-00-777-8491	8710856	19207	RESISTOR ASSEMBLY	EA 1
332	23	PAOZZ	4520-00-567-1630	7390375	19207	SCREEN, BLOWER	EA 1
332	24	PAOZZ	5930-00-655-1513	MS35058-21	96906	SWITCH	EA 1
332	25	PAOZZ	6620-00-651-9523	7998568	19207	THERMOSTAT	EA 1
332	26	PAOZZ	2540-00-020-8591	MS51326-1	96906	HEATER, VEHICULAR	EA 1
332	27	PAOZZ	6105-00-512-9225	8720660	19207	MOTOR, DIRECT CURRENT: HEATER	EA 1
332	28	PAOZZ	5306-00-225-8499	MS90725-34	96906	BOLT, MACHINE	EA 1

(1) ILLUS.	(2)	(3)	(4)	(5)	(6)	(7)	(8)
(a) FIG. NO.	(b) ITEM NO.	SMR CODE	NATIONAL STOCK NUMBER	PART NUMBER	FSCM	DESCRIPTION USABLE ON CODE	U/M INC IN UNIT
3303-WINTERIZATION KITS (CONT'D)							
332	29	PAOZZ	2590-00-777-6763	8710632	19207	LEAD, ELECTRICAL	EA 1
332	30	PAOZZ	5340-00-027-2068	8710612	19207	BRACKET	EA 1
332	31	PAOZZ	5310-00-407-9566	MS35338-45	96906	WASHER, LOCK	EA 4
332	32	PAOZZ	2540-00-771-7066	7717066	19207	SPRING ASSEMBLY, COVER	EA 2
332	33	PAOZZ	2540-00-771-6428	7716428	19207	LOOP, COVER	EA 7
332	34	XBOZZ		7717706	19207	LOOP	EA 4
332	35	PAOZZ	9905-00-763-7337	7986147	19207	PLATE, INSTRUCTION:	EA 1
332	NI	XBFZZ		7351618	19207	DEFROSTER (SEE FIGURE 336 FOR PARTS)	EA 1
332	NI	PAOZZ	5310-00-761-6882	MS51967-2	96906	NUT, PLAIN, HEXAGON	EA 2
332	NI	PAOZZ	5310-00-880-7744	MS51967-5	96906	NUT, PLAIN, HEXAGON	EA 4
332	NI	PAOZZ	5310-00-934-9751	MS35650-302	96906	NUT, PLAIN, HEXAGON	EA 4
332	NI	PAOZZ	5310-00-934-9757	MS35694-282	96906	NUT, PLAIN, HEXAGON	EA 2
332	NI	PAOZZ	5310-00-761-6882	MS51967-2	96906	NUT, PLAIN, HEXAGON	EA 3
332	NI	PAOZZ	5305-00-068-0500	MS90725-3	96906	SCREW, CAP, HEXAGON HEAD	EA 2
332	NI	PAOZZ	5305-00-068-0501	MS90725-5	96906	SCREW, CAP, HEXAGON HEAD	EA 3
332	NI	PAOZZ	5306-00-225-8499	MS90725-34	96906	BOLT, MACHINE	EA 4
332	NI	PAOZZ	5305-00-988-1721	MS35206-277	96906	SCREW, MACHINE	EA 4
332	NI	PAOZZ	5305-00-993-1848	MS35207-265	96906	SCREW, MACHINE	EA 4
332	NI	XBOZZ		MS35200-248	96906	SCREW, MACHINE: NO. 8-32 X 7/8	EA 2
332	NI	PAOZZ	5305-00-855-0973	MS24629-24	96906	SCREW, TAPPING, THREAD CUTTING	EA 4
332	NI	PAOZZ	5305-00-855-0961	MS24629-35	96906	SCREW, TAPPING, THREAD CUTTING	EA 2
332	NI	PAOZZ	5310-00-582-5965	MS35338-44	96906	WASHER, LOCK	EA 2
332	NI	PAOZZ	5310-00-579-0079	MS35333-37	96906	WASHER, LOCK	EA 2
332	NI	PAOZZ	5310-00-889-2528	MS45904-68	96906	WASHER, LOCK	EA 7
332	NI	PAOZZ	5310-00-061-0004	MS45904-57	96906	WASHER, LOCK	EA 4
332	NI	PAOZZ	5310-00-080-9786	MS45904-60	96906	WASHER, LOCK	EA 4
332	NI	PAOZZ	5310-00-728-2044	MS45904-73	96906	WASHER, LOCK	EA 4
332	NI	PAOZZ	5310-00-880-7744	MS51967-5	96906	NUT, PLAIN, HEXAGON	EA 4
332	NI	PAOZZ	5310-00-407-9566	MS35338-45	96906	WASHER, LOCK	EA 4
333	1	PAOZZ	2540-00-981-2760	10896427	19207	PARTS KIT PERSONNEL HEATER AB,AC	EA 1

(1) ILLUS.	(2)	(3)	(4)	(5)	(6)	(7)	(8)	
(a) FIG. NO.	(b) ITEM NO.	SMR CODE	NATIONAL STOCK NUMBER	PART NUMBER	FSCM	DESCRIPTION USABLE ON CODE	U/M	INC IN UNIT
3303-WINTERIZATION KITS (CONT'D)								
333	2	PAFZZ	5310-00-984-3807	MS51922-13	96906	NUT, SELF-LOCKING AB,AC	EA	8
333	3	XBFZZ		427044	21450	CLIP, HOSE AB,AC	EA	2
333	4	PAFZZ	5306-00-225-9089	MS90726-34	96906	BOLT, MACHINE AB,AC	EA	8
333	5	MFFZZ		8710557	19207	HOSE, PREFORMED (MFD FROM HOSE, NSN 2540-00-924-5223, 16 IN. REQUIRED) AB,AC	EA	2
333	6	PAFZZ	5340-00-436-4640	10896425	19207	MOUNTING PLATE AB,AC	EA	1
333	7	PAFZZ	5340-00-436-4622	10896424	19207	MOUNTING PLATE AB,AC	EA	1
333	8	PAFZZ	4730-00-186-3028	144041	21450	BUSHING, PIPE AB,AC	EA	1
333	9	XBFZZ		10896426	19207	BRACKET AB,AC	EA	1
333	10	PAFZZ	4730-00-908-3194	MS35842-11	96906	CLAMP, HOSE AB,AC	EA	4
334	1	PAFZZ	2540-00-570-1356	7390744	19207	WINTERIZATION KIT: HEATER, PERSONNEL AA	EA	1
334	2	XBOZZ		MS51042-55	96906	NUT AA	EA	3
334	3	PAOZZ	5310-00-889-2528	MS45904-68	96906	WASHER, LOCK AA	EA	3
334	4	XBOZZ	5305-00-068-0501	MS90725-5	96906	SCREW, CAP, HEXAGON HEAD AA	EA	3
334	5	XBOZZ		7951108	19207	AIR SCOOP AA	EA	1
334	6	XBOZZ		120614	21450	NUT AA	EA	1
334	7	PAOZZ	5310-00-080-9786	MS45904-60	96906	WASHER, LOCK AA	EA	4
334	8	XBOZZ	5305-00-993-1848	MS35207-265	96906	SCREW AA	EA	4
334	9	PAOZZ	4520-00-567-1630	7390375	19207	SCREEN, BLOWER AA	EA	1
334	10	PAOZZ	4730-00-278-2480	7048624	19207	CLAMP, HOSE AA	EA	6
334	11	PAOZZ	2540-00-177-8108	7951057	19207	ADAPTER, HEATER AA	EA	1
334	12	MFOZZ		7961303	19207	DUCT AA	EA	1
334	13	PAOZZ	5305-00-995-3441	MS35207-269	96906	SCREW AA	EA	4
334	14	PAOZZ	5310-00-576-5752	MS35333-39	96906	WASHER, LOCK AA	EA	4
334	15	PAOZZ	5340-00-205-5244	188002	21450	BUTTON, PLUG AA	EA	1
334	16	XBOZZ		7700253	19207	ELBOW AA	EA	1
334	17	XBOZZ		7700239	19207	SCREW, MACHINE AA	EA	2
334	18	PAOZZ	2990-00-445-2237	7700237	19207	CLAMP ASSEMBLY AA	EA	1
334	19	PAOZZ	5305-00-770-0238	7700238	19207	SCREW, MACHINE AA	EA	2
334	20	XBOZZ		7700240	19207	HOLD-DOWN STRAP AA	EA	1

(1) ILLUS. (a) FIG. NO.	(2) ITEM NO.	(3) SMR CODE	(4) NATIONAL STOCK NUMBER	(5) PART NUMBER	(6) FSCM	(7) DESCRIPTION USABLE ON CODE	(8) QTY INC IN UNIT
3303-WINTERIZATION KITS (CONT'D)							
334	21	PAOZZ	5310-00-761-6882	MS51967-2	96906	NUT, PLAIN, HEXAGON: EXHAUST TUBE CLAMP (4) AND HEATER MOUNTING BRACKET (4) AA	EA 8
334	22	PAOZZ	5310-00-637-9541	MS35338-46	96906	WASHER, LOCK :EXHAUST TUBE CLAMP (4) AND HEATER MOUNTING BRACKET (4) AA	EA 8
334	23	XBOZZ		7700263	19207	CLAMP, LOOP: HOSE EXHAUST AA	EA 4
334	24	PAOZZ	5305-00-068-0502	MS90725-6	96906	SCREW, CAP, HEXAGON HEAD: EXHAUST TUBE CLAMP (4) AND HEATER MOUNTING BRACKET (4) AA	EA 8
334	25	PAOZZ	5315-00-059-0187	MS24665-363	96906	PIN, COTTER AA	EA 2
334	26	PAOZZ	4720-00-770-0262	7700262	19207	HOSE: FLEXIBLE, EXHAUST AA	EA 1
334	27	XBOZZ		7961466	19207	ELBOW AA	EA 1
334	28	PAHZZ	4730-00-039-8223	7700245-1	19207	EXTENSION: EXHAUST TUBE AA	EA 1
334	29	PAHZZ	5330-00-770-0242	7700242	19207	PACKING PREFORMED AA	EA 1
334	30	XBHZZ	2510-00-739-0787	7390787	19207	SUPPORT ASSEMBLY AA	EA 1
334	31	XBHZZ		MS35207-55	96906	SCREW AA	EA 3
334	32	PAHZZ	5310-00-080-9786	MS45904-60	96906	WASHER, LOCK AA	EA 3
334	33	PAHZZ	5305-00-770-0238	7700238	19207	SCREW, MACHINE: HEATER TO BRACKET AA	EA 1
334	34	XBHZZ		7700247	19207	CLAMP AA	EA 1
334	35	XBHZZ		7700249	19207	PLATE ASSEMBLY: HEATER MOUNTING AA	EA 1
335	1	PAOZZ	5310-00-061-0004	MS45904-57	96906	WASHER AA	EA 1
335	2	PAOZZ	5305-00-889-3002	MS35206-242	96906	SCREW AA	EA 1
335	3	MFOZZ		7961303	19207	DUCT AA	EA 1
335	4	PAOZZ	4730-00-908-6292	MS35842-14	96906	CLAMP, HOSE AA	EA 4
335	5	XBOZZ		7524078	19207	ADAPTER ASSEMBLY AA	EA 1
336	1	XBFFF		7351618	19207	DEFROSTER	EA 1
336	2	PAOZZ	4730-00-908-6296	MS35842-14	96906	CLAMP, HOSE	EA 4
336	3	XBOZZ		7951086	19207	DUCT	EA 1
336	4	XBOZZ		7401666	19207	DUCT	EA 1
336	5	XBOZZ		503209	21450	NUT	EA 2
336	6	PAOZZ	5310-00-637-9541	MS35338-46	96906	WASHER, LOCK	EA 2
336	7	PAOZZ	2540-00-406-9355	8737813	19207	CABLE: CONTROL, PANEL TO DIVERTER	EA 1

(1) ILLUS.	(2)	(3)	(4)	(5)	(6)	(7)	(8)	
(a) FIG. NO.	(b) ITEM NO.	SMR CODE	NATIONAL STOCK NUMBER	PART NUMBER	FSCM	DESCRIPTION USABLE ON CODE	U/M	INC IN UNIT
3303-WINTERIZATION KITS (CONT'D)								
336	8	PBOZZ	2590-00-770-0353	7700353	19207	CONTROL ASSEMBLY: CONTROL, PANEL TO AIR VENT ADAPTER	EA	1
336	9	PAOZZ	9905-00-410-5831	7700351	19207	PLATE, IDENTIFICATION	EA	1
336	10	PAOZZ	9905-00-248-4758	7951468	19207	PLATE, IDENTIFICATION	EA	1
336	11	PAOZZ	5310-00-877-5797	MS21044N3	96906	NUT, SELF-LOCKING	EA	1
336	12	PAOZZ	5305-00-989-7435	MS35207-264	96906	SCREW	EA	2
336	13	XBOZZ		8359586	19207	BRACKET	EA	1
336	14	PAOZZ	4730-00-908-6293	MS35842-15	96906	CLAMP, HOSE	EA	2
336	15	XBOZZ		7951506	19207	DUCT	EA	1
336	16	PAOFF	2540-00-087-3463	7700374	19207	ADAPTER, WINTERIZING	EA	1
336	17	PAFZZ	5310-00-934-9757	120622	21450	NUT	EA	2
336	18	PAFZZ	5310-00-559-0070	MS35333-38	96906	WASHER, LOCK	EA	4
336	19	PAFZZ	5305-00-984-6198	MS35206-250	96906	SCREW	EA	2
336	20	PAFZZ	5305-00-854-6689	MS24617-33	96906	SCREW	EA	1
336	21	XBFZZ		7700246	19207	CLAMP	EA	1
336	22	XBFZZ		7951758	19207	NUT	EA	1
336	23	PAFZZ	5305-00-753-7078	MS24641-38	96906	SCREW, TAPPING	EA	1
336	24	PAFZZ	5305-00-959-8427	MS24637-22	96906	SCREW, SPECIAL	EA	1
336	25	XBFZZ		7951891	19207	RETAINER	EA	1
336	26	XBFZZ		7700381	19207	HANDLE	EA	1
336	27	XBFZZ		7951837	19207	PLATE ASSEMBLY	EA	1
336	28	XBFZZ		7700375	19207	ADAPTER ASSEMBLY	EA	1
336	29	PAOZZ	5305-00-854-6689	MS24617-33	96906	SCREW	EA	1
336	30	XBOZZ		7700246	19207	CLAMP	EA	1
336	31	XBOZZ		7951758	19207	NUT	EA	1
336	32	PAOZZ	5310-00-761-6882	MS51967-2	96906	NUT, PLAIN, HEXAGON	EA	4
336	33	PAOZZ	5310-00-209-0786	MS35335-33	96906	WASHER, LOCK	EA	4
336	34	PAOZZ	5305-00-068-0502	MS90725-6	96906	SCREW, CAP, HEXAGON	EA	4
336	35	PAOZZ	2540-00-010-1851	7700251	19207	DIVERTER ASSEMBLY	EA	1
337	1	PAFZZ	2540-00-953-0110	10885798	19207	BOX ASSEMBLY, CONTROL: PER- SONNEL AND POWER PLANT HEATERS (SAME AS BOX, P/N 795165566 (19207), EXCEPT WHERE PARTS ARE ANNOTATED) AB,AC	EA	2

(1) ILLUS.	(2)	(3)	(4)	(5)	(6)	(7)	(8)	
(a) FIG. NO.	(b) ITEM NO.	SMR CODE	NATIONAL STOCK NUMBER	PART NUMBER	FSCM	DESCRIPTION USABLE ON CODE	U/M	QTY INC IN UNIT
3303-WINTERIZATION KITS (CONT'D)								
337	1	PAFZZ	2540-00-039-8247	7951656	19207	BOX ASSEMBLY, CONTROL: CARGO BODY (M34, M35, ONLY) (SAME AS BOX, 10885798 (19207), EXCEPT WHERE PARTS ARE ANNOTATED) (PART OF KIT, P/N 7354601) AA	EA	1
337	2	XBFZZ		125932	21450	SCREW (USED ON BOX, P/N 7951656 (19207), ONLY) AA	EA	2
337	2	PAFZZ	5305-00-058-1082	51861-34	96906	SCREW (USED ON BOX, P/N 10885798 (19207), ONLY) AB,AC	EA	2
337	3	XBFZZ		7951728	19207	PANEL (USED ON BOX, P/N 7951656 (19207), ONLY) AA	EA	1
337	3	XBFZZ	2540-00-103-9305	10896505	19207	PANEL (USED ON BOX, P/N 10885798 (19207), ONLY) AB,AC	EA	1
337	4	XBFZZ		7951726	19207	PANEL	EA	1
337	5	PAFZZ	5930-00-655-1521	MS35058-29	96906	SWITCH, TOGGLE: CONTROL BOX (USED ON BOX, P/N 7951656 (19207), ONLY) AA	EA	1
337	5	PAFZZ	5930-00-655-1514	MS35058-22	96906	SWITCH, TOGGLE: CONTROL BOX (USED ON BOX, P/N 10885798 (19207), ONLY) AB,AC	EA	1
337	6	PAFZZ	6240-00-155-8714	MS15571-4	96906	LIGHT, INDICATOR: CONTROL BOX (USED ON BOX, P/N 7951656 (19207), ONLY) AA	EA	1
337	6	PAFZZ	6240-00-950-1727	11621411	19207	LIGHT, INDICATOR: CONTROL BOX (USED ON BOX, P/N 10885798 (19207), ONLY) AB,AC	EA	1
337	7	PAFZZ	2510-00-795-1735	7951735	19207	WIRE ASSEMBLY	EA	1
337	8	PAFZZ	6150-00-039-8256	7951734	19207	LEAD, ELECTRICAL	EA	1
337	9	PAFZZ	5925-00-553-2274	MS13516-5-2	81349	CIRCUIT BREAKER: HEATER CIRCUIT	EA	1
337	10	PAFZZ	2590-00-944-6252	7951732	19207	RECEPTACLE	EA	1
337	11	PAFZZ	5340-00-169-5732	7951727	19207	BRACKET	EA	1
337	12	XBFZZ		7951725	19207	HOUSING	EA	1
337	13	PAFZZ	5310-00-761-6882	MS51967-2	96906	NUT, PLAIN, HEXAGON	EA	2
337	14	PAFZZ	5310-00-550-1130	MS35333-40	96906	WASHER, LOCK	EA	2
337	15	PAFZZ	5305-00-105-6871	187745	21450	SCREW	EA	2
337	16	PAFZZ	5305-00-984-6197	MS35206-249	96906	SCREW (USED ON BOX, P/N 7951656 (19207), ONLY) AA	EA	2
337	16	PAFZZ	5305-00-531-0450	454341	21450	SCREW (USED ON BOX, P/N 10885798 (19207), ONLY) AB,AC	EA	2

(1) ILLUS.	(2)	(3)	(4)	(5)	(6)	(7)	(8)	
(a) FIG. NO.	(b) ITEM NO.	SMR CODE	NATIONAL STOCK NUMBER	PART NUMBER	FSCM	DESCRIPTION USABLE ON CODE	U/M	QTY INC IN UNIT
3303-WINTERIZATION KITS (CONT'D)								
337	17	PAFZZ	5305-00-940-8838	7951752	19207	SCREW, ASSEMBLED WASHER	EA	4
337	18	PAFZZ	5310-00-333-7341	7951221	19207	NUT	EA	4
337	19	PAFZZ	5365-00-914-4706	7951730	19207	SPACER	EA	4
337	20	PAFZZ	5305-00-984-6196	MS35206-248	96906	SCREW, MACHINE	EA	4
337	21	PAFZZ	5310-00-061-0004	MS45904-57	96906	WASHER, LOCK (USED ON BOX, P/N 10885795 (19207), ONLY) AB,AC	EA	2
337	22	PAFZZ	5930-00-615-7897	MS35059-31	96906	SWITCH, TOGGLE: CONTROL BOX	EA	1
337	23	XBFZZ		7951736	19207	WIRE ASSEMBLY (USED ON BOX, P/N 7951656 (19207), ONLY) AA	EA	1
337	23	XBFZZ		11613834	19207	WIRE ASSEMBLY (USED ON BOX, P/N 10885798 (19207), ONLY) AB,AC	EA	1
337	24	PAFZZ	5325-00-795-1754	7951754	19207	GROMMET	EA	1
337	25		5310-00-800-0076	7951753		NUT	EA	2
337	NI	PAFFF	2540-00-301-7272	7951206	19207	BOX ASSEMBLY, CONTROL: 24V, PERSONNEL HEATER, TRUCK CAB AA	EA	1
337	NI	XBFZZ		487268	57733	COVER, CONTROL BOX AA	EA	1
337	NI	XBFZZ		487168	57733	BRACKET, MOUNTING AA	EA	1
337	NI	XBFZZ		487167	57733	PANEL, SWITCH AA	EA	1
337	NI	XBFZZ		487166	57733	SWITCH (ON-OFF) (HI-LO) AA	EA	1
337	NI	PAFZZ	5925-00-553-2274	486983	57733	BREAKER, CIRCUIT AA	EA	1
337	NI	XBFZZ		486237	57733	GROMMET AA	EA	1
337	NI	PAFZZ	5310-00-333-7341	487283	57733	NUT, PLAIN, HEXAGON: CIRCUIT BREAKER MOUNTING AA	EA	2
337	NI	XBFZZ		484335	57733	WASHER, LOCK: CONTROL BOX MTG, 1/4 IN. AA	EA	3
337	NI	PAFZZ	5930-00-311-2245	484147	57733	SWITCH, TOGGLE, MOMENTARY CONTACT: SAFETY VALVE AA	EA	1
337	NI	PAFZZ	5930-00-760-2622	484101	57733	SWITCH, BREAKER: HEATER AA	EA	1
337	NI	XBFZZ		170286	57733	SCREW, MACHINE: CIRCUIT BREAKER MTG, NO. 8-32 THD SIZE, 3/4 IN. LG AA	EA	2
337	NI	XBFZZ		487585	57733	INSULATOR AA	EA	1
337	NI	XBFZZ		77650	57733	NUT, PLAIN, HEXAGON: CON- CONTROL BOX MTG, 1/4-20 THD SIZE AA	EA	2

(1) ILLUS.	(2)	(3)	(4)	(5)	(6)	(7)	(8)	
(a) FIG. NO.	(b) ITEM NO.	SMR CODE	NATIONAL STOCK NUMBER	PART NUMBER	FSCM	DESCRIPTION USABLE ON CODE	U/M	QTY INC IN UNIT
3303-WINTERIZATION KITS (CONT'D)								
337	NI	XBFZZ		76771	57733	SCREW, CAP, HEXAGON HEAD: CONTROL BOX MTG, 1/4-20 THD SIZE 3/4 IN. LG AA	EA	4
337	NI	XBFZZ		13376	57733	SCREW, MACHINE: CONTROL PANEL, NO. 8-32 THD SIZE, 5/16 IN. LG AA	EA	4
337	NI	XBFZZ		124512	57733	SCREW, MACHINE: CONTROL PANEL, NO. 8-32 THD SIZE, 9/16 IN. LG AA	EA	4
337	NI	XBFZZ		G-487171	57733	WIRE ASSEMBLY: W/TERMINALS AA	EA	1
337	NI	XBFZZ		G-486220	57733	CASE ASSEMBLY: CONTROL BOX AA	EA	1
337	NI	XBFZZ		G-484339	57733	WIRE ASSEMBLY: W/ TERMINALS AA	EA	1
338	1	PAFZZ	2540-00-340-3393	8359743	19207	BLOWER AA	EA	1
338	2	PAFFF	2540-00-692-8848	8359778	19207	HEATER, VEHICULAR COMPARTMENT: PERSONNEL, W/O VENT BLOWER, 24V, MODEL 987 MH AA	EA	1
338	3	XBFZZ		8359683	19207	CLAMP AA	EA	2
338	4	PAFZZ	4720-00-752-0366	7520366	19207	HOSE, AIR DUCT: FLEXIBLE COMBUSTION AA	EA	1
338	5	PAFZZ	2540-00-344-8601	8359779	19207	BLOWER, COMBUSTION: AIR 24V AA	EA	1
338	6	XBFZZ		118790	57733	RIVET AA	EA	4
338	7	XBFZZ		484153	57733	PLATE AA	EA	1
338	8	PAFZZ	5310-00-333-7341	7951221	19207	NUT AA	EA	5
338	9	PAFZZ	5310-00-333-7341	7951221	19207	NUT: GROUND LEAD AA	EA	1
338	10	PAFZZ	5340-00-778-2738	MS21333-2	96906	CLAMP AA	EA	2
338	11	PAFZZ	5310-00-061-0004	MS45904-57	96906	WASHER, LOCK: IGNITER ELECTRODE GROUND SCREW AND GROUND LEAD AA	EA	2
338	12	XBFZZ		713103	57733	NUT AA	EA	2
338	13	PAFZZ	2540-00-279-7420	7413560	19207	WIRE AA	EA	1
338	14	PAFZZ	5305-00-638-5061	455230	57733	SCREW, ASSEMBLED WASHER: IGNITER ELECTRODE GROUND AA	EA	1
338	15	PAFZZ	6150-00-279-6097	7413564	19207	LEAD, ELECTRICAL: IGNITER, GROUND ASSEMBLY AA	EA	1
338	16	PAFZZ	4520-00-790-8417	7324355	19207	IGNITER ASSEMBLY AA	EA	1
338	17	PAFZZ	5330-00-752-0358	7520358	19207	GASKET: IGNITER AA	EA	1
338	18	PAFZZ	5305-00-576-2328	455229	57733	SCREW AA	EA	3

(1) ILLUS.	(2)	(3)	(4)	(5)	(6)	(7)	(8)	
(a) FIG. NO.	(b) ITEM NO.	SMR CODE	NATIONAL STOCK NUMBER	PART NUMBER	FSCM	DESCRIPTION USABLE ON CODE	U/M	QTY INC IN UNIT
3303-WINTERIZATION KITS (CONT'D)								
338	19	XBFZZ	2540-00-039-8969	7951954	19207	GUARD ASSEMBLY AA	EA	1
338	20	PAFZZ	5305-00-592-9988	8359534	19207	SCREW AA	EA	2
338	21	PAFZZ	5310-00-579-0079	MS35333-37	96906	WASHER, LOCK AA	EA	4
338	22	PAFZZ	5305-00-591-3388	454735	57733	SCREW AA	EA	2
338	23	PAFZZ	5940-00-752-0372	7520372	19207	TERMINAL BOARD: HEATER AA	EA	1
338	24	PAFZZ	9905-00-752-0373	7520373	19207	PLATE, DESIGNATION: DOUBLE MARKER, TERMINAL STRIP AA	EA	1
338	25	PAFZZ	4730-00-308-6205	7951959	19207	FLANGE, FUEL LINE (PART OF KIT, P/N 8359820 (19207)) AA	EA	1
338	26	PAFZZ	2540-00-039-8967	7951958	19207	PLATE (PART OF KIT, P/N 8359820 (19207)) AA	EA	1
338	27	PAFZZ	2540-00-039-8259	7951963	19207	STAND PIPE, W/WICK (PART OF KIT, P/N 8359820 (19207)) AA	EA	1
338	28	PAFZZ	5330-00-752-0346	7520346	19207	WICK: VAPORIZER, FUEL AA	EA	1
338	29	XBFZZ		7951586	19207	ROD AA	EA	1
338	30	PAFZZ	5905-00-302-1070	8359819	19207	RESISTOR, FIXED WIRE (PART OF KIT, P/N 8359820 (19207)) AA	EA	1
338	31	PAFZZ	4730-00-278-8829	114630	21450	NUT TUBE COUPLING AA	EA	1
338	32	PAFZZ	4730-00-278-8764	114631	21450	SLEEVE, COMPRESSION (PART OF KIT, P/N 8359820 (19207)) AA	EA	1
338	33	PAFZZ	5325-00-550-9356	117959	21450	GROMMET, RUBBER: HEATER HOUSING AA	EA	1
338	34	PAFZZ	5310-00-934-9749	MS35649-262	96906	NUT AA	EA	1
338	35	PAFZZ	5305-00-984-6189	MS35206-241	96906	SCREW, MACHINE AA	EA	2
338	36	PAFZZ	5310-00-559-0070	MS35333-38	96906	WASHER, LOCK AA	EA	2
338	37	PAFZZ	5930-00-568-4181	7520340	19207	SWITCH: OVERHEAT AA	EA	1
338	38	PAFZZ	5305-00-135-3032	8359533	19207	SCREW AA	EA	4
338	39	PAFZZ	5935-00-752-0349	7520349	19207	CONNECTOR, RECEPTACLE AA	EA	1
338	40	XBFZZ		484114	57733	PLATE AA	EA	1
338	41	PAFZZ	4730-00-053-0266	MS51952-1	96906	ELBOW, PIPE: FUEL CONTROL VALVE TO STANDPIPE AA	EA	1
338	42	PAFZZ	2540-00-752-0348	7520348	19207	STRAINER ELEMENT, SEDIMENT: FUEL CONTROL VALVE INLET AA	EA	1

(1) ILLUS.	(2)	(3)	(4)	(5)	(6)	(7)	(8)
(a) FIG. NO.	(b) ITEM NO.	SMR CODE	NATIONAL STOCK NUMBER	PART NUMBER	FSCM	DESCRIPTION USABLE ON CODE	U/M INC IN UNIT
3303-WINTERIZATION KITS (CONT'D)							
338	43	XBFZZ		114629	21450	ADAPTER AA	EA 1
338	44	PAFZZ	5930-00-695-8838	7539296	19207	SWITCH: FLAME DETECTOR AA	EA 1
338	45	PAFZZ	2540-00-039-8086	7416552	19207	ROD AA	EA 1
338	46	PAFFF	2540-00-692-8851	8359782	19207	EXCHANGER ASSEMBLY, HEAT: PERSONNEL HEATER AA	EA 1
338	47	XBFZZ		8359783	19207	HOUSING AA	EA 1
338		PAFZZ	2540-00-318-0149	8359820	19207	KIT: FUEL PRE-HEATER, 24V AA	EA 1
338	25					FLANGE AA	EA 1
338	26					PLATE AA	EA 1
338	27					STANDPIPE AA	EA 1
338	30					RESISTOR AA	EA 1
338	31					NUT AA	EA 1
338	32					SLEEVE AA	EA 1
339	1	PAFFF	2990-00-213-1279	7520336	19207	VALVE ASSEMBLY: CONTROL, FUEL, 24V AA	EA 1
339	2	XA		476428	57733	SCREW AA	EA 1
339	3	XA		484078	57733	SCREW AA	EA 3
339	4	XA		474672	57733	CAP AA	EA 1
339	5	XA		484079	57733	SCREW AA	EA 10
339	6	XA		488913	57733	FLANGE AA	EA 1
339	7	XA		474677	57733	CAP AA	EA 1
339	8	XA		484077	57733	SPRING AA	EA 1
339	9	XA		G484076	57733	DIAPHRAGM AA	EA 1
339	10	XA		G484065	57733	VALVE AA	EA 1
339	11	XA		8359676	19207	GASKET AA	EA 1
339	12	PAFZZ	5305-00-054-6667	MS51957-42	96906	SCREW AA	EA 2
339	13	XA		138530	21450	WASHER AA	EA 2
339	14	PAFZZ	5950-00-310-4655	8359617	19207	COIL, SOLENOID: WIRE NO. 5, 24V AA	EA 1
339	15	PAFZZ	5950-00-645-8838	8359613	19207	COIL, SOLENOID: WIRE NO. 9, 24V AA	EA 1
339	15	PAFZZ	5950-00-330-8807	8359618	19207	COIL ASSEMBLY: 12V AA	EA 1
339	16	PAFZZ	5310-00-285-5112	8359678	19207	WASHER, FLAT AA	EA 2

(1) ILLUS.	(2)	(3)	(4)	(5)	(6)	(7)	(8)
(a) FIG. NO.	(b) ITEM NO.	SMR CODE	NATIONAL STOCK NUMBER	PART NUMBER	FSCM	DESCRIPTION USABLE ON CODE	U/M INC IN UNIT
3303-WINTERIZATION KITS (CONT'D)							
339	17	XA		79921	57733	SCREW AA	EA 6
339	18	XA		484044	57733	CUP AA	EA 2
339	19	PAFZZ	2990-00-039-8361	8359677	19207	CORE AA	EA 2
339	20	PAFZZ	5330-00-285-5114	8359673	19207	GASKET AA	EA 2
339	21	XA		476339	57733	SPRING AA	EA 2
339	22	XA		8359680	19207	PLUNGER AA	EA 2
339	23	PAFZZ	2540-00-752-0348	7520348	19207	STRAINER ELEMENT, SEDIMENT: FUEL CONTROL VAVLE INLET AA	EA 1
339	24	PAFZZ	4730-00-230-1996	MS51846-1	96906	NIPPLE, PIPE: FUEL CONTROL VALVE AA	EA 1
339	25	PAFZZ	4730-00-053-0266	MS51952-1	96906	ELBOW, PIPE: FUEL CONTROL VALVE TO STANDPIPE AA	EA 1
339	26	PAFZZ	2540-00-752-0348	7520348	19207	STRAINER ELEMENT, SEDIMENT: FUEL CONTROL VALVE INLET AA	EA 1
339	27	XA		8359615	19207	SCREW AA	EA 3
339	28	XA		484051	57733	COVER AA	EA 1
339	29	XDFZZ	5330-00-318-4087	8359674	19207	GASKET AA	EA 1
339	30	XA		484053	57733	PLATE AA	EA 1
339	31	XDFZZ		8359675	19207	GASKET AA	EA 2
339	32	XA		476260	57733	SCREEN AA	EA 2
339	33	XA		G484059	57733	BODY AA	EA 1
340	1	XBFZZ		7700252	19207	LINE AA	EA 1
340	2	PAFZZ	4730-00-270-4597	7390046	19207	ADAPTER, STRIAGHT AA	EA 1
340	3	XBFZZ		142868	21450	NIPPLE AA	EA 1
340	4	XBFZZ		7700264	19207	TEE, PIPE: ENGINE FILTER TO HEATER FUEL LINE AA	EA 1
340	5	PAFZZ	4730-00-204-1993	8367807	19207	BUSHING, PIPE: FUEL LINE SHUT- OFF COCK TO TEE AA	EA 1
340	6	PAFZZ	4820-00-274-3646	543852	21450	COCK: FUEL FILTER AA	EA 1
340	7	XBFZZ		7951103	19207	LINE AA	EA 1
340	8	PAOZZ	4730-00-202-9039	MILF15049	81349	ELBOW: FUEL LINE, FLEXIBLE FUEL LINE CONNECTOR FILTER, AND TUBE ASSEMBLY AA	EA 4
340	9	XBFZZ		7761060	19207	LINE AA	EA 1
340	10	PAOZZ	5305-00-855-0987	MS35266-69	96906	SCREW, MACHINE: FUEL FILTER TO BRACKET AA	EA 2

(1) ILLUS.	(2)	(3)	(4)	(5)	(6)	(7)	(8)	
(a) FIG. NO.	(b) ITEM NO.	SMR CODE	NATIONAL STOCK NUMBER	PART NUMBER	FSCM	DESCRIPTION USABLE ON CODE	U/M	QTY INC IN UNIT
3303-WINTERIZATION KITS(CONT'D)								
340	11	PAOZZ	5310-00-576-5752	MS35333-39	96906	WASHER, LOCK: FUEL FILTER TO BRACKET AA	EA	2
340	12	PAOOO	1660-00-025-3493	MS51085-1	96906	FILTER(SEE FIGURE 342 FOR PARTS) AA	EA	1
340	13	PAFFF	4810-00-216-6199	7761058	19207	VALVE ASSEMBLY(SEE FIGURE 341 FOR PARTS) AA	EA	1
340	14	XBFZZ		7768787	19207	BRACKET AA	EA	1
341	1	PAFFF	4810-00-216-6199	7761058	19207	VALVE ASSEMBLY: SAFETY FUEL AA	EA	1
341	2	PAFZZ	5305-00-054-6667	MS51957-42	96906	SCREW AA	EA	1
341	3	XA		8359621	19207	WASHER AA	EA	1
341	4	XA		8359620	19207	COIL ASSEMBLY: 24V AA	EA	1
341	5	PAFZZ	5310-00-285-5112	8359678	19207	WASHER, FLAT AA	EA	2
341	6	XA		79921	57733	SCREW AA	EA	3
341	7	XA		484044	57733	CUP AA	EA	1
341	8	PAFZZ	2990-00-039-8361	8359677	19207	CORE AA	EA	1
341	9	XA		476339	57733	SPRING AA	EA	1
341	10	XA		476378	57733	PLUNGER AA	EA	1
341	11	PAFZZ	5330-00-285-5114	8359673	19207	GASKET AA	EA	1
341	12	PAFZZ	5305-00-579-2139	131899	21450	SCREW AA	EA	2
341	13	XA		338526	57733	WASHER AA	EA	2
341	14	XA		484102	57733	STRIP AA	EA	1
341	15	XA		14509	57733	SCREW AA	EA	1
341	16	XA		484113	57733	FLANGE AA	EA	1
341	17	XA		484038	57733	DIAPHRAGM AA	EA	1
341	18	XA		484033	57733	SPRING AA	EA	1
341	19	XA		484112	57733	FLANGE AA	EA	1
342	1	PAOOO	1660-00-025-3493	MS51085-1	96906	FILTER: PERSONNEL HEATER(1) POWER PLANT HEATER(1)	EA	1
342	2	PAOZZ	2910-00-031-9083	7413736	19207	BOWL	EA	1
342	3	PAOZZ	5330-00-265-1089	MS29513-125	96906	PACKING, PERFORMED: FUEL FILTER BOWL	EA	1
342	4	PAOZZ	2910-00-203-3322	8328647	19207	FILTER ELEMENT, FUEL PRE- SSURE: (1)PERSONNEL HEATER FILTER, (1)POWER PLANT HEATER FILTER	EA	2

(1) ILLUS.	(2)	(3)	(4)	(5)	(6)	(7)	(8)
(a) FIG. NO.	(b) ITEM NO.	SMR CODE	NATIONAL STOCK NUMBER	PART NUMBER	FSCM	DESCRIPTION USABLE ON CODE	U/M INC IN UNIT
3303-WINTERIZATION KITS(CONT'D)							
342	5	XA		7415521	19207	HEAD	EA 1
342	6	PAOZZ	5360-00-200-9691	10947657	19207	SPRING,HELICAL,COMPRES- SION: HEATER FUEL SUPPLY PUMP	EA 1
343	1	PAFZZ	2540-00-570-1357	7390743	19207	WINTERIZATION KIT: POWER PLANT HEATER AA	EA 1
343	2	PAOZZ	5935-00-900-6281	MS27147-1	96906	ADAPTER,CONNECTOR AA	EA 1
343	3	PAOZZ	4720-00-958-0339	7531645	19207	HOSE,COOLANT: 6 FT. LG AA	FT 6
343	4	PAOZZ	4730-00-908-3194	MS35842-11	96906	CLAMP,HOSE: HEATER HOSE AA	EA 6
343	5	PAOZZ	4820-00-026-8473	596800	21450	COCK: THERMOSTAT HOUSING TO COOLANT HOSE AA	EA 2
343	6	PAFZZ	5930-00-655-1514	MS35058-22	96906	SWITCH,THERMOSTATIC: HEATER AQUASTAT AA	EA 1
343	7	XBOZZ		10896359	19207	SHROUD,OIL PAN AA	EA 1
343	8	XBOZZ		10896393	19207	TUBE,HEATER EXHASUT AA	EA 1
343	9	PAOZZ	4730-00-770-0427	7700427	19207	ADAPTER,STRAIGHT: WATER COOLANT LINE AA	EA 1
343	10	PAOZZ		10896365	19207	ELBOW: HOSE,90 DEG,BR,5/8 HOSE,1/2 MALE PIPE END, COOLANT HOSE AA	EA 1
343	11	MFFZZ		7762832	19207	TUBE: FUEL,CONTROL VALVE TO HEATER(MFD FROM NUT,4730-00- 069-1884,SLEEVE,4730-00-277- 9725 AND TUBING,4710-00-277- 7581) AA	EA 1
343	12	PAOZZ		MS39171-3	96906	ELBOW,PIPE TO TUBE: COMPRES- SION,BALL SLEEVE,90 DEG,BR, 1/4 TU,1/8 MALE PIPE END,FUEL LINE AA	EA 4
343	13	PAOZZ	1660-00-025-3493	MS51085-1	96906	FILTER,FLUID,PRESSURE: FUEL FIGURE 342 FOR PARTS) AA	EA 1
343	14	PAOZZ	4820-00-274-3646	543852	21450	COCK,PLUG: FUEL LINE AA	EA 1
343	15	PAOZZ	4730-00-278-4740	114797	21450	ELBOW: TUBE,COMPRESSION,BALL SLEEVE,90 DEG,BR,1/4 TU, 1/8 FEMALE PIPE END FUEL LINE AA	EA 1
343	16	XBFZZ	5975-00-335-2586	17C18035090	80244	CONDUIT: FUEL LINE,8 FT. AA	FT 8
343	17	PAOZZ	4730-00-277-7331	444530	21450	TEE,PIPE: FUEL LINE AA	EA 1
343	18	MOOZZ		10896394-3	19207	HOSE(MFD FROM HOSE,4720-00- 958-0339,21-1/2 IN. REQUIRED) AA	EA 1
343	19	PAOZZ	2990-00-213-1279	7520336	19207	VALVE ASSEMBLY: CONTROL,FUEL, 24V(SEE FIGURE 342 FOR PARTS) AA	EA 1

(1) ILLUS.	(2)	(3)	(4)	(5)	(6)	(7)	(8)	
(a) FIG. NO.	(b) ITEM NO.	SMR CODE	NATIONAL STOCK NUMBER	PART NUMBER	FSCM	DESCRIPTION USABLE ON CODE	U/M	QTY INC IN UNIT
3303-WINTERIZATION KITS(CONT'D)								
343	20	XBOZZ		10896598	19207	WIRING HARNESS: CONTROL BOX AA	EA	1
343	21	PAFZZ	2540-00-770-0450	7700450	19207	CABLE: AQUASTAT AA	EA	1
343	22	XBOZZ		10896598-1	19207	CABLE: HEATER POWER AA	EA	1
343	23	MOOZZ		10896394-1	19207	HOSE: COOLANT(MFD FROM HOSE, 4720-00-958-0339,5 FT REQUIRED) AA	EA	1
344	1	XBOZZ		7389755	19207	COVER AA	EA	1
344	2	XBOZZ		7389745	19207	COVER AA	EA	1
344	3	PAOZZ	2540-00-770-0402	7700402	19207	PAD ASSEMBLY,HEATER AA	EA	1
344	4	XBOZZ		7532118	19207	TUBE AA	EA	1
344	5	XBOZZ		7700438	19207	HOSE AA	EA	1
344	6	XBOZZ		7391297	19207	CLAMP AA	EA	1
344	7	XBOZZ		7531621	19207	HOSE AA	EA	1
344	8	XBOZZ		7537385	19207	CLAMP AA	EA	1
344	9	XBOZZ		7700454	19207	PLATE AA	EA	1
344	10	XBOZZ		8376100	19207	CLAMP AA	EA	1
344	11	XBOZZ		10896598-1	19207	CABLE AA	EA	1
344	12	XBOZZ		7700426	19207	GROMMET AA	EA	1
344	13	XBFZZ	2990-00-374-8333	7417426	19207	BOX ASSEMBLY,CONTROL(SEE FIGURE 350 FOR PARTS) AA	EA	1
344	14	XBOZZ		7531741	19207	CLAMP AA	EA	3
344	15	XBOZZ		7531742	19207	CLAMP AA	EA	4
344	16	XBOZZ		10896598	19207	CABLE AA	EA	1
344	17	PAOZZ	4710-00-277-7581	44-T-5080-5	80244	TUBE COPPER AA	FT	5
344	18	PAOZZ	2540-00-753-7382	7537382	19207	BAND,EXHAUST TUBE AA	EA	5
344	19	PAOZZ	4730-00-277-7331	444530	21450	TEE,PIPE: FUEL LINE AA	EA	1
344	20	PAOZZ	5330-00-752-1872	7521872	19207	GASKET: THERMOSTAT AA	EA	1
344	21	PAOZZ	5330-00-752-1871	7521871	19207	GASKET AA	EA	1
344	22	PAFZZ	5930-00-501-0195	7700453	19207	SWITCH,THERMOSTATIC: HEATER AQUASTAT AA	EA	1
344	23	PAOZZ	4730-00-254-1801	144119	21450	ELBOW,PIPE: COOLANT HOSE AA	EA	1
344	24	XBFZZ	5975-00-335-2586	17C18035090	80244	CONDUIT: FUEL LINE 8 FT AA	FT	8
344	25	XBOZZ		7390843	19207	CEMENT AA	EA	1

(1) ILLUS.	(2)	(3)	(4)	(5)	(6)	(7)	(8)	
(a) FIG. NO.	(b) ITEM NO.	SMR CODE	NATIONAL STOCK NUMBER	PART NUMBER	FSCM	DESCRIPTION USABLE ON CODE	U/M	QTY INC IN UNIT
3303-WINTERIZATION KITS(CONT'D)								
344	26	PAOZZ	2530-00-859-7335	MS53067-1	96906	KIT, EVAPORATOR ALCOHOL AA	EA	1
344	NI	PAOZZ	4730-00-959-0526	423061	21450	ADAPTER, STRAIGHT, PIPE TO TUBE: FUEL LINE AA	EA	1
345	1	PAOZZ	2910-00-735-4014	8376299	19207	PUMP, FUEL: HEATER (PARTS SAME AS PUMP, P/N 7748814 (19207) AA	EA	1
345	1	PAOZZ	2910-00-073-0165	7748814	19207	PUMP, FUEL, ELECTRICAL: 24V AB, AC	EA	1
345	2	XBOZZ		7413777	19207	COVER	EA	1
345	3	PAOZZ	2910-00-679-9721	7413775	19207	STRAINER, SEDIMENT: PUMP, FUEL	EA	1
345	4	PAOZZ	5330-00-741-3774	7413774	19207	GASKET, PUMP FUEL	EA	1
345	5	XA		MS24637-11	96906	SCREW	EA	1
345	6	PAOZZ	2910-00-741-3776	7413776	19207	CUP: FUEL PUMP	EA	1
345	7	PAOZZ	5330-00-202-2252	7413773	19207	GASKET, PUMP FUEL	EA	1
345	8	PAOZZ	5360-00-200-9691	10947657	19207	SPRING, HELICAL, COMPRES- SION: HEATER FUEL SUPPLY PUMP	EA	1
345	9	PAFZZ	2910-00-741-3711	7413711	19207	FUEL PUMP	EA	1
345	10	XA		476356	72850	HOUSING ASSEMBLY	EA	1
346	1	XBFOF		7389762	19207	BOX, BATTERY, HEATING SET	EA	1
346	2	XBOZZ		7700455	19207	SPACERS	EA	2
346	3	XBOZZ		7700444	19207	EXTENSIONS, LEG	EA	2
346	4	PAOZZ	6140-00-776-2737	7762737	19207	LEAD, ELECTRICAL: BATTERY, JUMPER AND GROUND	EA	2
346	5	PAOOO	2590-00-245-8338	7700422	19207	BOX ASSEMBLY, BATTERY	EA	1
346	6	PAOZZ	5306-00-770-0409	7700409	19207	BOLT, HOOK	EA	1
346	7	PBOZZ	2590-00-179-8397	7700385	19207	BATTERY BOX	EA	1
346	8	XBOZZ		7700398	19207	FRAME, HOLD-DOWN	EA	1
346	9	PFOZZ	6140-00-485-5120	7700387	19207	COVER BATTERY BOX	EA	1
346	10	PAOZZ	2540-00-770-0402	7700402	19207	PAD ASSEMBLY, HEATER: BATTERY BOX HEATING	EA	1
346	11	PAOZZ	9320-00-232-2451	33R00914075	80244	RUBBER SHAFT, CELLUAR: 36 IN. X 36 IN. X 1/2 THK, BATTERY BOX	EA	3
346	12	XBOZZ		7700421	19207	SHROUD, OIL PAN	EA	1
346	13	XBOZZ		7700425	19207	PLATE MUD SHIELD: CURVED	EA	2

(1) ILLUS.	(2)	(3)	(4)	(5)	(6)	(7)	(8)	
(a) FIG. NO.	(b) ITEM NO.	SMR CODE	NATIONAL STOCK NUMBER	PART NUMBER	FSCM	DESCRIPTION USABLE ON CODE	U/M	QTY INC IN UNIT
3301-WINTERIZATION KITS(CONT'D)								
346	14	XBOZZ		7700424	19207	PLATE,MUD SHIELD: FLAT	EA	2
347	1	XBFFH		7531654	19207	HEATER,VEHICULAR: ENGINE, 24V,MODEL 590-24-4 AA	EA	1
347	2	PAHZZ	2540-00-039-8096	7417431	19207	CHAMBER ASSEMBLY: COMBUS- TION,COMPLETE MODEL 590 AA	EA	1
347	3	XBHZZ		7520398	19207	EXCHANGER AA	EA	1
347	4	XA		8375959	19207	CHAMBER AA	EA	1
347	5	PAHZZ	5310-00-637-9541	MS35338-46	96906	WASHER,LOCK AA	EA	2
347	6	PAHZZ	5305-00-637-1126	MS35214-67	96906	SCREW AA	EA	2
348	1	PAFFF	4520-00-374-8332	7417430	19207	BURNER ASSEMBLY: 12 AND 24V,MODEL 590-12-1 AND 590- 24-1,2,4,AND7 AA	EA	1
348	2	XA		MS24665-283	96906	PIN,COTTER AA	EA	1
348	3	XA		7417435	19207	THROAT AA	EA	1
348	4	PAFZZ	5330-00-752-0375	7520375	19207	WICK: BURNER,MODEL 46C,590 AND 591 AA	EA	1
348	5	XA		8366968	19207	SHIELD AA	EA	1
348	6	XA		7417429	19207	BURNER AA	EA	1
348	NI	PAFZZ	5310-00-010-3092	103092	21450	NUT,PLAIN,HEXAGON: IGNITER LEAD RETAINING AA	EA	2
348	NI	XDFZZ		8359781	19207	GASKET: COMBUSTION BLOWER AA	EA	1
348	NI	XDFZZ	5330-00-297-6556	7375815	19207	GASKET: ENGINE HEATER IGNITER,MODEL 590 AND 591 AA	EA	1
348	NI	PAFZZ	5905-00-355-1615	7417522	19207	RESISTOR ASSEMBLY: 24V, MODEL 590 AND 591 AA	EA	1
348	NI	PAFZZ	2990-00-355-1607	7390869	19207	IGNITER: HEATER,MODEL 590 AND 591 AA	EA	1
348	NI	PAFZZ	5930-00-475-5537	8376101	19207	SWITCH: FLAME DETECTOR, MODEL 590 AND 591 AA	EA	1
348	NI	PAFZZ	5940-00-500-7961	7531596	19207	STRIP,TERMINAL ASSEMBLY MODEL 590 AND 591 AA	EA	1
348	NI	PAFZZ	5330-00-141-4951	8366951	19207	GASKET: RESISTOR,MODEL 590 AND 591 AA	EA	1
348	NI	PAFZZ	4730-00-737-5817	7375817	19207	NUT: RETANING,IGNITER AA	EA	1
348	NI	PAFZZ	5310-00-011-3104	113104	21450	NUT,PLAIN,HEXAGON: IGNITER GROUND LEAD AA	EA	2
349	1	PAFZZ	5305-00-984-6191	MS35206-243	96906	SCREW,MACHINE AA	EA	4
349	2	XBFFZ	5310-00-559-0070	MS35333-38	96906	WASHER,LOCK AA	EA	6

(1) ILLUS.	(2)	(3)	(4)	(5)	(6)	(7)	(8)	
(a) FIG. NO.	(b) ITEM NO.	SMR CODE	NATIONAL STOCK NUMBER	PART NUMBER	FSCM	DESCRIPTION USABLE ON CODE	U/M	QTY INC IN UNIT
3303-WINTERIZATION KITS(CONT'D)								
349	3	XBFZZ		8366970	19207	SCROLL AA	EA	1
349	4	XBFZZ		182924	21450	SCREW AA	EA	1
349	5	XBFZZ		8366971	19207	WHEEL AA	EA	1
349	6	PAFFF	5310-00-934-9757	120622	21450	NUT AA	EA	2
349	7	XBFZZ		2606-1	78385	SCROLL AA	EA	1
349	8	PAFZZ	6105-00-697-2646	7954988	19207	MOTOR,DIRECT CURRENT: COMBUSTION ,AIR BLOWER,24V, MODEL 590-24-1,2,4,7,AND 591-24-1 AA	EA	1
350	1	PAFZZ	2990-00-374-8333	7417426	19207	BOX ASSEMBLY,CONTROL: POWER PLANT HEATER AA	EA	1
350	2	PAFZZ	6240-00-155-8714	MS25231-313	96906	LAMP,INCANDESCENT: HEATER INDICATOR AA	EA	1
350	3	PAFZZ	5305-00-984-4983	MS35206-226	96906	SCREW,MACHINE AA	EA	1
350	4	PAFZZ	5305-00-984-6191	MS35206-243	96906	SCREW,MACHINE AA	EA	4
350	5	XBFZZ		8366984	19207	PLATE AA	EA	1
350	6	XA		7417524	19207	SOCKET ASSEMBLY AA	EA	1
350	7	XA		8375957	19207	WIRE ASSEMBLY AA	EA	1
350	8	XA		C3657G6	78385	WIRE ASSEMBLY AA	EA	1
350	9	XA		C3657G5	78385	WIRE ASSEMBLY AA	EA	1
350	10	XA		C2657G10	78385	WIRE ASSEMBLY AA	EA	1
350	11	XA		C3657G9	78385	WIRE ASSEMBLY AA	EA	1
350	12	XA		C3657G4	78385	WIRE ASSEMBLY AA	EA	1
350	13	XA		C3657G2	78385	WIRE ASSEMBLY AA	EA	1
350	14	XA		A3658	78385	WIRE ASSEMBLY AA	EA	1
350	15	XA		A11650G1	78385	WIRE AA	EA	1
350	16	PAFZZ	5930-00-615-7897	MS35059-31	96906	SWITCH,TOGGLE: DOUBLE POLE CONTROL PANEL MODEL 590 AND 591 AA	EA	1
350	17	XBFZZ		7417432	19207	CIRCUIT,BREAKER: MODEL 590 AND 591 AA	EA	1
350	18	XA		83656	78385	WIRE ASSEMBLY AA	EA	1
350	19	PAFZZ	5325-00-795-1754	7951754	19207	GROMMET,RUBBER: SUPPORT AA	EA	1
350	20	XA		138530	21450	WASHER AA	EA	2
350	21	XA		8366977	19207	PANEL AA	EA	1

(1) ILLUS.	(2)	(3)	(4)	(5)	(6)	(7)	(8)	
(a) FIG. NO.	(b) ITEM NO.	SMR CODE	NATIONAL STOCK NUMBER	PART NUMBER	FSCM	DESCRIPTION USABLE ON CODE	U/M	QTY INC IN UNIT
3303-WINTERIZATION KITS(CONT'D)								
350	22	PAFZZ	5310-00-934-9746	MS35649-245	96906	NUT AA	EA	4
350	23	PAFZZ	5310-00-193-7577	MS35333-36	96906	WASHER AA	EA	4
350	24	XA		7417427	19207	BRACKET AA	EA	1
350	25	XA		C6052-832-27	78385	NUT AA	EA	4
350	26	PAFZZ	5305-00-889-2997	MS35206-215	96906	SCREW AA	EA	4
350	27	XBFZZ		7532012	19207	RECEPTACLE AA	EA	1
350	28	XA		8366978	19207	BOX AA	EA	1
350	NI	PAFZZ	5305-00-984-6208	MS35206-261	96906	SCREW,MACHINE: CONTROL BOX AA	EA	2
351	1	PAOZZ	2540-00-738-6179	7386179	19207	COVER ASSEMBLY,HOOD	EA	1
351	2	XBOZZ		7978529	19207	COVER ASSEMBLY,HOOD	EA	1
351	3	XBOZZ		7978531	19207	LOUVRE ASSEMBLY: LEFT SIDE	EA	1
351	4	XBOZZ		7978485	19207	LOUVER ASSEMBLY: RIGHT SIDE	EA	1
351	5	XBOZZ	2540-00-771-6428	7716428	19207	LOOP: HOOD COVER MTG	EA	55
351	6	XBOZZ	5305-00-787-7107	MS24625-30	96906	SCREW,TAPPING,THREAD FORMING: LOOP MTG	EA	110
351	7	PAOZZ	2540-00-738-6178	7386178	192078	COVER ASSEMBLY,RADIATOR	EA	1
351	8	XBOZZ	2540-00-010-1847	7978440	19207	COVER,RADIATOR	EA	1
351	9	PAOZZ	2540-00-771-7066	7717066	19207	SPRING ASSEMBLY,RADIATOR COVER	EA	2
351	10	PAOZZ	2540-00-771-6428	7716428	19207	LOOP,COVER	EA	7
351	11	XBOZZ		7717706	19207	LOOP,COVER	EA	4
351	12	PAOZZ	5305-00-855-0967	MS24629-37	96906	SCREW,TAPPING,THREAD FORMING	EA	22
351	NI	PAFZZ	4820-00-684-0880	MS35782-1	96906	COCK,DRAIN: HOT WATER HEATER VENT AA	EA	1
351	NI	PAOZZ	4730-00-270-4597	144459	21450	CONNECTOR: FUEL CONTROL VALVE AA	EA	1
351	NI	PAOZZ	4730-00-278-0678	MS20819-4	96906	SLEEVE,FLARED,TUBE FITTING AA	EA	4
351	NI	PAFZZ	5940-00-826-3705	MS35436-30	96906	TERMINAL LUG: CABLE AA	EA	2
351	NI	PAFZZ	5940-00-399-6676	8338564	19207	CONNECTOR ASSEMBLY: HEATER WIRING AA	EA	5
351	NI	PAOZZ	4720-00-535-1994	8724785	19207	HOSE,AIR DUCT: FLEXIBLE, AIR DUCT AA	EA	1
351	NI	PAFZZ	5340-00-627-2862	8710566	19207	CLAMP,LOOP: DUCT,DIVERTER TO DEFROSTER AA	EA	1

(1) ILLUS.	(2)	(3)	(4)	(5)	(6)	(7)	(8)	
(a) FIG. NO.	(b) ITEM NO.	SMR CODE	NATIONAL STOCK NUMBER	PART NUMBER	FSCM	DESCRIPTION USABLE ON CODE	U/M	QTY INC IN UNIT
3303-WINTERIZATION KIT(CONT'D)								
351	NI	PAFZZ	2590-00-693-3385	7700261	19207	WIRING,HARNESS: WIRING HOT WIRE TO NO. 85 VEHICLE WIRE AA	EA	1
351	NI	PAFZZ	5310-00-582-5965	MS35338-44	96906	WASHER,LOCK AA	EA	2
351	NI	XBFZZ		8338560	19207	CONNECTOR,PLUG: HEATER WIRING AA	EA	1
351	NI	PAFZZ	4730-00-277-5361	7760998	19207	SLEEVE,FLARED,TUBE AA	EA	2
351	NI	XBFZZ		9403524	19207	NUT,TUBE COUPLING AA	EA	2
351	NI	PAFZZ	2590-00-624-6147	8742411	19207	LEAD AND CONNECTOR: HEATER WIRING AA	FT	10
351	NI	PAFZZ	5935-00-776-0599	7760599	19207	SHELL,ELECTRICAL, CONNECTOR AA	EA	2
351	NI	PAFZZ	5935-00-300-9909	7762623	19207	SHELL,ELECTRICAL,CONNECTOR AA	EA	2
351	NI	PAFZZ	5310-00-891-1758	MS35691-6	96906	NUT,PLAIN,HEXAGON AA	EA	4
351	NI	PAFZZ	5305-00-068-0502	MS90725-6	96906	SCREW,CAP,HEXAGON HEAD AA	EA	4
351	NI	PAFZZ	5310-00-582-5965	MS35338-44	96906	WASHER,LOCK AA	EA	4
351	NI	PAFZZ	5310-00-950-0039	503351	21450	NUT,SELF-LOCKING AA	EA	2
351	NI	PAFZZ	5305-00-269-2798	MS90726-55	96906	SCREW,CAP,HEXAGON HEAD AA	EA	2
351	NI	XBFZZ		6546	81257	SHELL,ELECTRICAL,CONNECTOR AA	EA	1
351	NI	PAOZZ	4730-00-278-8763	MS39177-3	96906	FITTING: FUEL LINE AA	EA	8
351	NI	XDOZZ		120879	21450	GROMMET,RUBBER: HEATER WIRING HARNESS AA	EA	2
351	NI	PAOZZ	4720-00-235-4133	33-H-378-25	80244	HOSE,RUBBER: FUEL AND OIL LINES,LOW PRESSURE AA	FT	13
351	NI	XDOZZ		33-T-5000	80244	INSULATION,PIPE COVERING, THERMAL AA	FT	6
351	NI	PAOZZ	4710-00-277-5527	44-T-5080-25	80244	TUBE,COPPER AA	FT	1
351	NI	XBOZZ		44-T-5319-95	80244	TUBING: S,GRD,FLEX,2 IN. ID,1 1/4 IN. BENDING RADIUS, EXHAUST,5 FT AA	EA	1
351	NI	PAOZZ	2540-00-770-0451	7700451	19207	WIRE ASSEMBLY,HEATER: 7 FT. 6 IN. AA	EA	1
351	NI	PAOZZ	2540-00-770-0450	7700450	19207	WIRING HARNESS: HEATER AA	EA	1
351	NI	PAOZZ	2540-00-770-0610	7700610	19207	LINE,FUEL,FLEXIBLE AA	EA	1
351	NI	PAOZZ	2590-00-245-0239	7700452	19207	LEAD,ELECTRICAL: HEATER AA	EA	1
351	NI	PAOZZ	4720-00-770-0436	7700436	19207	HOSE ASSEMBLY,METAL: FUEL, FLEXIBLE CONTROL VALVE TO HEATER,10 IN. AA	EA	1

(1) ILLUS.	(2)	(3)	(4)	(5)	(6)	(7)	(8)
(a) FIG. NO.	(b) ITEM NO.	SMR CODE	NATIONAL STOCK NUMBER	PART NUMBER	FSCM	DESCRIPTION USABLE ON CODE	U/M INC IN UNIT
3303-WINTERIZATION KITS(CONT'D)							
351	NI	PAOZZ	4730-00-186-7799	AN911-3	19207	NIPPLE,PIPE: HEX,3/8 NPT WATER COOLANT LINE AA	EA 1
351	NI	PAOZZ	4730-00-011-4627	114627	21450	NUT,TUBE COUPLING: FUEL LINE AA	EA 6
351	NI	XBOZZ		7700439	19207	THERMOSTAT,FLOW CONTROL: ENGINE TEMPERATURE,180 DEG AA	EA 1
352	1	PAOZZ	2540-00-953-0109	10896518	19207	INSTALLATION KIT: SLAVE RECEPTACLE	EA 1
352	2	PAOZZ	5305-00-432-4203	MS51861-47	96906	SCREW,TAPPING AB,AC	EA 1
352	3	XBOZZ		120526	21450	CLAMP AB,AC	EA 1
352	4	PAOZZ	6145-00-805-3354	15C2165-350	80244	CABLE: 32-1/2 IN. AB,AC	EA 3
352	5	PAOZZ	5970-00-846-3163	17-1-1728-65	80244	INSULATOR: SLAVE RECEPTACLE CABLE AB,AC	EA 2
352	6	PAOZZ	5940-00-705-6730	7056730	19207	TERMINAL: SLAVE RECEPTACLE AB,AC	EA 3
352	7	PAOZZ	6145-00-805-3354	15C2165-350	80244	CABLE: ELECTRICAL,32- 1/2 IN. AB,AC	EA 3
352	8	PAOZZ	5935-00-295-6403	7321299	19207	RECEPTACLE AB,AC	EA 1
352	9	PAOZZ	5325-00-737-3246	7373246	19207	GROMMET AB,AC	EA 2
352	10	PAOZZ	5305-00-225-3839	MS90725-8	96906	SCREW,CAP,HEXAGON HEAD AB,AC	EA 4
352	11	PAOZZ	5310-00-582-5965	MS35338-44	96906	WASHER,LOCK AB,AC	EA 4
352	12	PAOZZ	5310-00-761-6882	MS51967-2	96906	NUT,PLAIN,HEXAGON AB,AC	EA 4
352	NI	PAFZZ	2540-00-039-7804	7358646	19207	INSTALLATION KIT: SLAVE RECEPTACLE (TO BE MADE AVAILABLE WHENEVER POWER PLANT HEATER KIT,NSN 2540-00-570- 1357 IS REQUIRED)(USED ON VEHICLES AFTER SERIAL NO. REO 107119 AND STUDBAKER 9926) AA	EA 1
352	NI	XBFZZ		214003	21450	BOLT,MACHINE: 1/4-20NC-2 X 1 AA	EA 4
352	NI	XBFZZ		120526	21450	CLIP: 9/16 IN. OD AA	EA 2
352	NI	PAFZZ	5325-00-737-3246	7373246	19207	BUSHING,RUBBER AA	EA 2
352	NI	XBFZZ		220069	21450	NUT,PLAIN,HEXAGON AA	EA 4
352	NI	XBFZZ		8383072	19207	RECEPTACLE,SLAVE ASSEMBLY AA	EA 1
352	NI	XBFZZ		178781	21450	SCREW: NO. 10,(0.190)-12 X 3/8 AA	EA 2
352	NI	PAFZZ	5310-00-637-9541	MS35338-46	96906	WASHER,LOCK AA	EA 4
353		PAFZZ	2910-00-039-7807	7358653	19207	INSTALLATION KIT: ENGINE PRIMER KIT(TO BE MADE AVAILABLE WHENEVER PERSONNEL HEATER KIT,NSN 2540-00- 576-1356 IS REQUIRED)(USED ON VEHICLES AFTER SERIAL NO. REO 106712 AND STUDBAKER 9926) AA	EA 1

(1) ILLUS.	(2)	(3)	(4)	(5)	(6)	(7)	(8)	
(a) FIG. NO.	(b) ITEM NO.	SMR CODE	NATIONAL STOCK NUMBER	PART NUMBER	FSCM	DESCRIPTION USABLE ON CODE	U/M	QTY INC IN UNIT
3303-WINTERIZATION KITS(CONT'D)								
353	NI	XBFZZ		181561	21450	BOLT: 1/4-28NF-3 X 1/2 AA	EA	1
353	NI	PAFZZ	5340-00-983-7517	7529134	19207	CLAMP,LOOP: 3/16 IN. AA	EA	2
353	NI	XBFZZ		7734003	19207	ELBOW ASSEMBLY: W/NOZZLE AA	EA	1
353	NI	PAFZZ	2910-00-773-4004	7734004	19207	TEE ASSEMBLY: W/NOZZLE AA	EA	5
353	1	PAFZZ	4710-00-277-5524	44-T-5080-10	80244	TUBING AA	FT	6
353	2	PAFZZ	4710-00-277-7581	44-T-5080-5	80244	TUBING AA	FT	6
353	3	XAFZZ		7358077	19207	PUMP ASSEMBLY: 9CC AA	EA	1
353	4	PAFZZ	4730-00-356-1085	7374842	19207	NOZZLE: FUEL LINE TO MANIFOLD AA	EA	5
353	5	PAFZZ	2990-00-505-6064	7053669	19207	NOZZLE: FUEL LINE TO MANIFOLD AA	EA	1
353	NI	PAFZZ	5340-00-057-3027	573027	21450	CLAMP,LOOP AA	EA	2
353	NI	PAFZZ	4730-00-014-2431	142431	21450	INVERTED NUT,TUBE COUPLING: FUEL LINE AA	EA	1
354	1	PAFZZ	2540-00-570-1443	7354276	19207	KIT,CLOSURE HARD TOP(SEE FIGURE 134 FOR PARTS)	EA	1
355		XBFZZ		11677013-2	19207	WINTERIZATION KIT: ARCTIC WINTERIZATION(USED ON M275A2 TRACTOR ONLY)	EA	1
355		PAFZZ	2540-01-015-4409	11677013-1	19207	WINTERIZATION KIT: ARCTIC WINTERIZATION(USED ON ALL MULTIFUEL TRUCKS EXCEPT M275A2 TRACTOR) AB,AC	EA	1
356	1	XAFZZ		11608964	19207	WINTERIZATION KIT,VEHICLE: FUEL BURNING PERSONNEL HEATER (USED ON M275A2 TRACTOR ONLY)	EA	1
356	2	XBFZZ		10897139	19207	TUBE(PART OF KIT, P/N 10896381(19207), ONLY) AB,AC	EA	1
356	3	PAFZZ	4730-00-915-7904	MS39206-6	96906	ADAPTER,STRAIGHT AB,AC	EA	1
356	4	XBFZZ		8689208	19207	TUBE: 13 IN. LG AB,AC	EA	1

(1) ILLUS.	(2)	(3)	(4)	(5)	(6)	(7)	(8)	
(a) FIG. NO.	(b) ITEM NO.	SMR CODE	NATIONAL STOCK NUMBER	PART NUMBER	FSCM	DESCRIPTION USABLE ON CODE	U/M	QTY INC IN UNIT
3303-WINTERIZATION KITS(CONT'D)								
356	5	PAFZZ	4730-00-069-1186	MS39179-5	96906	ADAPTER,STRAIGHT AB,AC	EA	1
356	6	PAFZZ	5310-00-809-8533	MS27183-23	96906	WASHER,FLAT AB,AC	EA	2
356	7	PAFZZ	5330-00-914-4093	MS35803-210	96906	GASKET AB,AC	EA	2
356	8	PAFZZ	4730-00-277-5553	MS51952-2	96906	ELBOW,PIPE AB,AC	EA	2
356	9	PAFZZ	4730-00-278-6319	5232954	19207	COUPLING,PIPE AB,AC	EA	1
356	10	PAFZZ	4730-00-488-5247	MS51819-4	96906	ADAPTER,STRAIGHT(PART OF KIT,P/N 10896381 (19207)ONLY) AB,AC	EA	1
356	11	XBFZZ		10897140	19207	TUBE AB,AC	EA	1
356	12	PAFZZ	4730-00-278-4740	114797	21450	ELBOW,PIPE TO TUBE AB,AC	EA	1
356	13	XBFZZ		114796	21450	CONNECTOR ASSEMBLY AB,AC	EA	1
356	14	PAFZZ	5305-00-068-0505	MS90726-5	96906	SCREW,CAP,HEXAGON HEAD AB,AC	EA	2
356	15	PAFZZ	5310-00-889-2528	MS45904-68	96906	WASHER,LOCK AB,AC	EA	2
356	16	PAOZZ	2910-00-073-0165	7748814	19207	PUMP,FUEL,ELECTRICAL (SEE FIGURE 345 FOR PARTS) AB,AC	EA	1
356	17	PAFZZ	5305-00-995-3441	MS35207-269	96906	SCREW,MACHINE AB,AC	EA	2
356	18	PAFZZ	5310-00-596-7691	MS35335-18	96906	WASHER,LOCK AB,AC	EA	2
356	19	PAOOO	1660-00-025-3493	MS51085-1	96906	FILTER,FLUID,PRESSURE (SEE FIGURE 342 FOR PARTS) AB,AC	EA	1
356	20	PAFZZ	4730-00-595-1074	MS20913-1CR	96906	PLUG,PIPE AB,AC	EA	1
356	21	PAFZZ	4730-00-263-2733	547002	21450	TEE,PIPE AB,AC	EA	1
356	22	PAFZZ	4730-00-177-1775	444038	21450	ELBOW AB,AC	EA	1
356	23	XBFZZ		452891	21450	NIPPLE AB,AC	EA	1
356	24	XBFZZ		444094	21450	COUPLING AB,AC	EA	1
356	25	XBFZZ		592788	21450	SHUT-OFF AB,AC	EA	1
356	26	PAFZZ	5310-00-959-7600	MS51922-5	96906	NUT,SELF-LOCKING AB,AC	EA	10
356	27	XBFZZ		10896366	19207	PLATE AB,AC	EA	1
356	28	XBFZZ		10897155	19207	BAFFLE AB,AC	EA	2
356	29	PAFZZ	4710-00-277-5526	8689207	19207	TUBE(PART OF KIT,P/N 11608964(19207),ONLY) (M275A2)	EA	1
356	30	PAFZZ	5325-00-185-0002	MS35489-41	96906	GROMMET,RUBBER(PART OF KIT,P/N 11608964(19207), ONLY)(M275A2)	EA	1

(1) ILLUS. (a) FIG. NO.	(2) ITEM NO.	(3) SMR CODE	(4) NATIONAL STOCK NUMBER	(5) PART NUMBER	(6) FSCM	(7) DESCRIPTION USABLE ON CODE	(8) QTY INC IN UNIT
3303-WINTERIZATION KITS(CONT'D)							
356	31	PAFZZ	4730-00-278-4740	114797	21450	ELBOW,PIPE TO TUBE(PART OF KIT,P/N 11608964 (19207),ONLY)(M275A2)	EA 1
357	1	PAFZZ	5340-00-523-2260	7373262	19207	CLAMP,LOOP AB,AC	EA 2
357	2	PAFZZ	5305-00-068-0506	MS90726-6	96906	SCREW,CAP,HEXAGON HEAD AB,AC	EA 4
357	3	PAFZZ	5340-00-993-6207	MS21333-99	96906	CLAMP,LOOP AB,AC	EA 1
357	4	PAFZZ	5310-00-959-7600	MS51922-5	96906	NUT,SELF-LOCKING AB,AC	EA 1
357	5	PAFZZ	4710-00-277-5526	8689207	19207	TUBE,COPPER: 116 IN. LG AB,AC	EA 1
357	6	XBFZZ		10937422	19207	HOSE AB,AC	EA 1
357	7	PAFZZ	4730-00-261-4225	MS39161-4	96906	ELBOW AB,AC	EA 1
357	8	PAFZZ	4730-00-193-2702	121830	21450	NIPPLE,PIPE AB,AC	EA 1
357	9	PAFZZ	5935-00-900-6281	MS27147-1	96906	ADAPTER,CONNECTOR AB,AC	EA 1
357	10	XBFZZ		10896597	19207	HARNESS AB,AC	EA 1
357	11	XBFZZ		10896598-2	19207	HARNESS AB,AC	EA 1
357	12	XBFZZ		10896596-2	19207	HARNESS AB,AC	EA 1
357	13	PAFZZ	5325-00-276-6343	MS35489-23	96906	GROMMET AB,AC	EA 1
357	14	XBFZZ		10896598-3	19207	HARNESS AB,AC	EA 1
357	15	PAFZZ	2540-00-953-0110	10885798	19207	BOX ASSEMBLY,CONTROL (SEE FIGURE 337 FOR PARTS) AB,AC	EA 1
357	16	XBFZZ		10896515	19207	DECAL AB,AC	EA 1
357	17	XBFZZ		425302	21450	SCREW AND LOCKWASHER ASSEMBLY AB,AC	EA 2
357	18	XBFZZ		10896521	19207	GUARD AB,AC	EA 1
357	19	PAFZZ	5930-00-296-6318	MS39061-1	96906	SWITCH,TOGGLE AB,AC	EA 1
357	20	XBFZZ		7351618	19207	DEFROSTER ASSEMBLY(SEE FIGURE 336 FOR PARTS) AB,AC	EA 1
357	21	XBFZZ	2540-00-036-0295	10897147-2	19207	DEFLECTOR AB,AC	EA 1
357	22	XBFZZ	2540-00-036-0294	10897147-1	19207	DEFLECTOR AB,AC	EA 1
357	23	XBFZZ		127951	21450	SCREW AB,AC	EA 8
357	24	XBFZZ		10896651	19207	PLATE AB,AC	EA 1
357	25	PAFZZ	9905-00-282-8280	7951661	19207	PLATE,IDENTIFICATION AB,AC	EA 1
357	26	XBFZZ		127933	21450	SCREW AB,AC	EA 4
357	27	PAFZZ	2530-00-039-8364	8370841	19207	BOOT AB,AC	EA 1
357	28	XBFZZ		167940	21450	SCREW AB,AC	EA 4

(1) ILLUS. (a) FIG. NO.	(2) ITEM NO.	(3) SMR CODE NATIONAL STOCK NUMBER	(4) PART NUMBER	(5) FSCM	(6) DESCRIPTION USABLE ON CODE	(7) U/M	(8) QTY INC IN UNIT
3303 WINTERIZATION KITS(CONT'D)							
357	29	XBFZZ		7389745	19207	COVER AB,AC	EA 1
357	30	PAFZZ	2540-00-953-0109	10896518	19207	INSTALLATION KIT: SLAVE RECEPTACLE(SEE FIGURE 352 FOR PARTS) AB,AC	EA 1
358	1	PAOZZ	4730-00-908-6293	MS35842-15	96906	CLAMP,HOSE AB,AC	EA 2
358	2	XBFZZ		7961303	19207	DUCT AB,AC	EA 1
358	3	PAFZZ	5305-00-889-3002	MS35206-242	96906	SCREW,MACHINE AB,AC	EA 4
358	4	PAFZZ	5310-00-061-0004	MS45904-57	96906	WASHER,LOCK AB,AC	EA 4
358	5	XBFZZ		7524078	19207	ADAPTER ASSEMBLY AB,AC	EA 1
358	6	PAFZZ	4730-00-908-6294	MS35842-16	96906	CLAMP,HOSE AB,AC	EA 2
358	7	PAFZZ	2540-00-933-8916	11601697	19207	HEATER,VEHICULAR AB,AC	EA 1
358	8	XBFZZ		8707524	19207	CLAMP,LOOP AB,AC	EA 2
358	9	PAFZZ	5305-00-068-0505	MS90726-5	96906	SCREW,CAP,HEXAGON HEAD AB,AC	EA 1
358	10	PAFZZ	5310-00-959-7600	MS51922-5	96906	NUT,SELF-LOCKING AB,AC	EA 3
358	11	XBFZZ		7700263	19207	CLAMP,LOOP AB,AC	EA 1
358	12	PAFZZ	5315-00-059-0187	MS24665-363	96906	PIN,COTTER AB,AC	EA 1
358	13	XBFZZ		10937425	19207	EXTENSION AB,AC	EA 1
358	14	XBFZZ		10897137	19207	TUBE,EXHAUST HEATER AB,AC	EA 1
358	15	PAFZZ	5310-00-770-0243	7700243	19207	WASHER,FLAT AB,AC	EA 1
358	16	PAFZZ	5330-00-770-0242	7700242	19207	PACKING,PREFORMED AB,AC	EA 1
358	17	PAFZZ		7700245-1	19207	EXTENSION AB,AC	EA 1
358	18	PAFZZ	4710-00-277-5524	8689205	19207	TUBE,COPPER: 32 IN. LG AB,AC	EA 1
358	19	PAFZZ	4730-00-278-0187	123160	21450	ELBOW,PIPE TO TUBE AB,AC	EA 1
358	20	PAFZZ	5305-00-068-0506	MS90726-6	96906	SCREW,CAP,HEXAGON HEAD AB,AC	EA 2
358	21	PAFZZ	2530-00-859-7335	MS53067-1	96906	EVAPORATOR,ALCOHOL AB,AC	EA 1
358	22	PAFZZ	5310-00-984-3807	MS51922-13	96906	NUT,SELF-LOCKING AB,AC	EA 7
358	23	PAFZZ	5306-00-225-9088	MS90726-33	96906	BOLT,MACHINE AB,AC	EA 7
358	24	XBFZZ		10896382	19207	SUPPORT AB,AC	EA 1
358	25	PAFZZ	5310-00-081-4219	MS27183-12	96906	WASHER,FLAT AB,AC	EA 4
358	26	XBFZZ		10896384	19207	PLATE AB,AC	EA 1
358	27	PAFZZ	2540-00-738-6178	7386178	19207	COVER,RADIATOR ASSEMBLY AB,AC	EA 1

(1) ILLUS. (a) FIG. NO.	(2) (b) ITEM NO.	(3) SMR CODE	(4) NATIONAL STOCK NUMBER	(5) PART NUMBER	(6) FSCM	(7) DESCRIPTION USABLE ON CODE	(8) QTY INC IN UNIT
3303-WINTERIZATION KITS(CONT'D)							
359	1	PAFZZ	2540-01-029-0751	MILH46792-1	81349	HEATER,VEHICULAR COMPART- MENT: 24V PERSONNEL WINTERI- ZATION(SAME PARTS AS HEATER, P/N 8364020(19207) AB,AC	EA 1
359	1	PAFZZ	2540-00-933-8916	11601697	19207	HEATER,VEHICULAR COMPART- MENT: 24V,PERSONNEL WINTERI- ZATION(SAME PARTS AS HEATER, P/N 8364020 (19207) AB,AC	EA 1
359	1	PAFZZ	2540-00-933-8916	8364020	19207	HEATER,VEHICULAR COMPART- MENT: 24V,PERSONNEL WINTERI- ZATION,-65 DEG,MODEL 8420 AB,AC	EA 1
359	2	XA		701761	21450	SCREW AB,AC	EA 6
359	3	XA		701714	57733	TUBE AB,AC	EA 1
359	4	PAFZZ	5905-00-610-3290	7971638	19207	RESISTOR ASSEMBLY: PER- SONNEL HEATER AB,AC	EA 1
359	5	XA		701651	57733	TUBE ASSEMBLY AB,AC	EA 1
359	6	XA		488756	21450	NUT AB,AC	EA 2
359	7	XA		479372	21450	WASHER,LOCK AB,AC	EA 2
359	8	XA		487283	21450	NUT AB,AC	EA 2
359	9	XA		170677	21450	SCREW AB,AC	EA 4
359	10	XA		701668	57733	GUARD ASSEMBLY AB,AC	EA 1
359	11	PAFZZ	2540-00-049-4199	7971642	19207	SWITCH,FLAME DETECTOR: PERSONNEL HEATER AB,AC	EA 1
359	12	PAFZZ	5930-00-567-5021	7951586	19207	ROD,QUARTZ: PERSONNEL HEATER AB,AC	EA 1
359	13	XA		488989	21450	TERMINAL AB,AC	EA 1
359	14	XA		488967	57733	COVER AB,AC	EA 1
359	15	XA		475005	21450	WASHER,LOCK AB,AC	EA 1
359	16	XA		701704	57733	RECEPTACLE ASSEMBLY AB,AC	EA 1
359	17	XA		701673	57733	HOUSING ASSEMBLY AB,AC	EA 1
359	18	XA		701645	57733	WHEEL ASSEMBLY AB,AC	EA 1
359	19	XA		487274	21450	SCREW AB,AC	EA 1
359	20	XA		701637	57733	HOUSING ASSEMBLY AB,AC	EA 1
359	21	PAFFF	6105-00-961-8365	701646	14027	MOTOR: 24V PERSONNEL HEATER,MODEL 8420 AB,AC	EA 1
359	22	XA		701684	21450	SCREEN AB,AC	EA 1

(1) ILLUS.	(2)	(3)	(4)	(5)	(6)	(7)	(8)	
(a) FIG. NO.	(b) ITEM NO.	SMR CODE	NATIONAL STOCK NUMBER	PART NUMBER	FSCM	DESCRIPTION USABLE ON CODE	U/M	QTY INC IN UNIT
3303-WINTERIZATION KITS(CONT'D)								
359	23	XA		489319	21450	NUT AB,AC	EA	8
359	24	XA		701644	57733	HOUSING ASSEMBLY AB,AC	EA	1
359	25	XA		475130	57733	WHEEL ASSEMBLY AB,AC	EA	1
359	26	XA		701642	57733	HOUSING AB,AC	EA	1
359	27	XA		18672	57733	SCREW AB,AC	EA	8
359	28	XAFZZ		701647	57733	BLOWER ASSEMBLY AB,AC	EA	1
359	29	XAFZZ		701649	57733	TUBE AB,AC	EA	1
359	30	XAFZZ		701682	57733	ELBOW AB,AC	EA	1
359	31	PAFZZ	2540-00-960-3629	701716	14027	WASHER, COMBUSTION ELBOW AB,AC	EA	1
359	32	XA		G701707	14027	PIPE, FUEL HEATER: PERSONNEL AB,AC	EA	1
359	33	PAFZZ	5930-00-322-9441	8359600	19207	SWITCH: PERSONNEL HEATER OVERHEAT AB,AC	EA	1
359	34	XA		701674	57733	NAME PLATE AB,AC	EA	1
359	35	XA		488558	57733	SCREW AB,AC	EA	4
359	36	XA		488755	57733	SCREW AB,AC	EA	4
359	37	XA		488942	57733	WICK AB,AC	EA	1
359	38	PAFZZ	4520-00-790-8417	7324355	19207	IGNITER ASSEMBLY: PER- SONNEL HEATER AB,AC	EA	1
359	39	PAFZZ	5330-00-752-0346	7520346	19207	WICK: VAPORIZER FUEL STANDPIPE PERSONNEL HEATER AB,AC	EA	2
359	40	XA		701648	57733	HOUSING AB,AC	EA	1
359	41	PAFZZ	2540-00-960-3617	G701662	14027	EXCHANGER ASSEMBLY, HEAT: PERSONNEL HEATER AB,AC	EA	1
360	1	PAFFF	2540-00-960-3622	G701700	14027	VALVE, CONTROL, FUEL AB,AC	EA	1
360	2	XA		701253	57733	SCREW AB,AC	EA	5
360	3	XA		488756	57733	NUT AB,AC	EA	1
360	4	XA		701192	57733	CABLE AB,AC	EA	1
360	5	XA		489687	57733	STUD AB,AC	EA	1
360	6	XA		474677	57733	CAP AB,AC	EA	1
360	7	PAFZZ	4820-00-698-6308	G476423	78385	DIAPHRAGM ASSEMBLY, HEATER FUEL: VALVE CONTROL HEATER AB,AC	EA	1

(1) ILLUS.	(2)	(3)	(4)	(5)	(6)	(7)	(8)	
(a) FIG. NO.	(b) ITEM NO.	SMR CODE	NATIONAL STOCK NUMBER	PART NUMBER	FSCM	DESCRIPTION USABLE ON CODE	U/M	QTY INC IN UNIT
3303-WINTERIZATION KITS(CONT'D)								
360	8	XA		701176	57733	GASKET AB,AC	EA	2
360	9	XA		701299	57733	HEATING ELEMENT AB,AC	EA	1
360	10	XA		701023	57733	VALVE AB,AC	EA	1
360	11	XA		474690	57733	GASKET AB,AC	EA	2
360	12	XA		489995	57733	BODY AB,AC	EA	1
360	13	XA		474695	57733	SCREEN AB,AC	EA	1
360	14	XA		474669	57733	GASKET AB,AC	EA	2
360	15	XA		476339	57733	SPRING AB,AC	EA	2
360	16	XA		484044	57733	CUP AB,AC	EA	2
360	17	XA		700312	57733	SCREW AB,AC	EA	6
360	18	PAFZZ	2540-00-972-8239	700637-51	57733	COIL: 24V AB,AC	EA	1
360	19	XA		79404	57733	WASHER AB,AC	EA	2
360	20	XA		13376	57733	SCREW AB,AC	EA	2
360	21	XA		476229	57733	WASHER AB,AC	EA	2
360	22	XBFZZ		476220	57733	CORE ASSEMBLY AB,AC	EA	2
360	23	XA		701329	57733	PLUNGER AB,AC	EA	2
360	24	XA		489127	57733	GASKET AB,AC	EA	2
360	25	XA		474680	57733	GASKET AB,AC	EA	1
360	26	XA		701638	57733	ADAPTER AB,AC	EA	1
360	27	XA		701695	57733	CABLE ASSEMBLY AB,AC	EA	1
360	28	XA		701182	57733	CLAMP AB,AC	EA	1
360	29	XA		701324	57733	SCREW AB,AC	EA	3
360	30	PAFZZ	5930-00-886-1003	701194	78385	THERMOSTAT, FUEL CONTROL AB,AC	EA	1
360	31	XA		701323	57733	COVER AB,AC	EA	1
360	32	XA		484053	57733	PLATE AB,AC	EA	1
360	33	XA		476260	57733	SCREEN AB,AC	EA	1
360	34	PAFZZ	2590-00-960-3624	G700637-61	57733	COIL: 24V AB,AC	EA	1
360	35	XA		488658	57733	SCREW AB,AC	EA	1
360	36	XA		488881	57733	CAP AB,AC	EA	1
360	37	XA		489209	57733	SPRING AB,AC	EA	1

(1) ILLUS.	(2)	(3)	(4)	(5)	(6)	(7)	(8)
(a) FIG. NO.	(b) ITEM NO.	SMR CODE	NATIONAL STOCK NUMBER	PART NUMBER	FSCM	DESCRIPTION USABLE ON CODE	U/M INC IN UNIT
3303-WINTERIZATION KITS(CONT'D)							
360	38	XA		701180	57733	SCREEN AB,AC	EA 1
361	1	PAFZZ	2540-00-953-0108	10896619	19207	INSTALLATION KIT,THERMAL: BARRIER(SAME AS INSTAL- LATION KIT,P/N 10937811 (19207),EXCEPT WHERE INDIVIDUAL PARTS ARE ANNOTATED) AB	EA 1
361	1	PAFZZ		10937811	19207	INSTALLATION KIT,THERMAL: BARRIER(SAME AS INSTALLATION KIT,P/N 10896619(19207), EXCEPT WHERE INDIVIDUAL PARTS ARE ANNOTATED) AC	EA 1
361	2	PAOZZ	2540-01-016-5676	8737678-1	19207	SUPPORT,RIGHT AB,AC	EA 1
361	3	XBFZZ		8737679-1	19207	PILLAR,LOCK RIGHT AB,AC	EA 1
361	4	PAOZZ	2540-01-018-0498	11609217	19207	PANEL: REAR CAB RIGHT CORNER(PART OF KIT,P/N 10937811(19207),ONLY) AC	EA 1
361	5	XBFZZ		8737684-1	19207	CAB SECTION: RIGHT REAR (PART OF KIT,P/N 10896619(19207),ONLY) AB	EA 1
361	5	XBFZZ		11609218	19207	PANEL: RIGHT REAR CAB (PART OF KIT,P/N 10937811(19207),ONLY) AC	EA 1
361	6	XBFZZ		8737684-2	19207	CAB SECTION: LEFT REAR (PART OF KIT,P/N 10896619(19207),ONLY) AB	EA 1
361	6	PAOZZ	2540-01-015-4421	11609220	19207	PANEL: LEFT REAR CAB (PART OF KIT,P/N 10937811(19207),ONLY) AC	EA 1
361	7	PAOZZ	2540-01-015-4422	11609219	19207	PANEL: REAR CAB LEFT CORNER(PART OF KIT,P/N 10937811(19207),ONLY) AC	EA 1
361	8	PAOZZ	2540-01-017-8347	8737679-2	19207	PILLAR,LOCK RIGHT AB,AC	EA 1
361	9	PAOZZ	2540-01-015-0182	8737678-2	19207	SUPPORT,LEFT AB,AC	EA 1
361	10	XBFZZ		8737680	19207	MAT,FLOOR,LEFT: (PART OF KIT,P/N 10896619 (19207),ONLY) AB	EA 1
361	10	PAOZZ	2540-01-015-4417	10937815	19207	MAT,FLOOR,LEFT: (PART OF KIT,P/N 10937811 (19207),ONLY) AC	EA 1
361	11	XBFZZ		8737682	19207	COVER,PEDAL(PART OF KIT,P/N 10896619 (19207),ONLY) AB	EA 2

(1) ILLUS.	(2)	(3)	(4)	(5)	(6)	(7)	(8)	
(a) FIG. NO.	(b) ITEM NO.	SMR CODE	NATIONAL STOCK NUMBER	PART NUMBER	FSCM	DESCRIPTION USABLE ON CODE	U/M	QTY INC IN UNIT
3303-WINTERIZATION KITS(CONT'D)								
361	12	XBFZZ		8737677-2	19207	PANEL,AIR DUCT: LEFT (PART OF KIT,P/N 10896619(19207),ONLY) AB	EA	1
361	12	PAOZZ	2540-01-022-6076	10937821-2	19207	PANEL,AIR DUCT: LEFT (PART OF KIT,P/N 10937811(1907),ONLY) AC	EA	1
361	13	XBFZZ		8737676	19207	FIREWALL: LEFT(PART OF KIT,P/N 10896619 (19207),ONLY) AB	EA	1
361	13	PAOZZ	2540-01-016-2027	10937812	19207	PANEL,DASH: LEFT(PART OF KIT,P/N 10937811 (19207),ONLY) AB	EA	1
361	14	XBFZZ		8727675	19207	FIREWALL: RIGHT(PART OF KIT,P/N 10896619 (19207),ONLY) AC	EA	1
361	14	PAOZZ	2540-01-015-4418	10937813	19207	PANEL,DASH: RIGHT(PART OF KIT,P/N 10937811 (19207),ONLY) AC	EA	1
361	15	XBFZZ		8737677-1	19207	PANEL,AIR DUCT: RIGHT (PART OF KIT,P/N 10896619(19207),ONLY) AB	EA	1
361	15	PAOZZ	2540-01-022-6077	10937821-1	19207	PANEL,AIR DUCT: RIGHT (PART OF KIT,P/N 10937811(19207),ONLY) AC	EA	1
361	16	XBFZZ		8737671	19207	MAT,FLOOR,RIGHT(PART OF KIT,P/N 10896619 (19207),ONLY) AB	EA	1
361	16	PAOZZ	2540-01-015-4416	10937814	19207	MAT,FLOOR,RIGHT(PART OF KIT,P/N 10937811 (19207),ONLY) AC	EA	1
361	17	XBFZZ		8737681	19207	TUNNEL,REAR(PART OF KIT,P/N 10896619 (19207),ONLY) AC	EA	1
361	17	PAOZZ	2540-01-015-4420	10937818	19207	TUNNEL,REAR(PART OF KIT,P/N 10937881 (19207),ONLY) AB	EA	1
361	18	XBFZZ		8737673	19207	TUNNEL,CENTER(PART OF KIT,P/N 10896619 (19207),ONLY) AB	EA	1
361	18	PAOZZ	2540-01-021-8684	10937817	19207	TUNNEL,CENTER(PART OF KIT,P/N 10937811 (19207),ONLY) AC	EA	1
361	19	PAOZZ	2540-00-764-7980	8737683	19207	INSULATION,WINTERIZATION: ACCELERATOR PEDAL COVER AB,AC	EA	1
361	20	XBFZZ		8737672	19207	TUNNEL,FRONT(PART OF KIT,P/N 10896619 (19207),ONLY) AB	EA	1

(1) ILLUS.	(2)	(3)	(4)	(5)	(6)	(7)	(8)	
(a) FIG. NO.	(b) ITEM NO.	SMR CODE	NATIONAL STOCK NUMBER	PART NUMBER	FSCM	DESCRIPTION USABLE ON CODE	U/M	QTY INC IN UNIT
3303-WINTERIZATION KITS(CONT'D)								
361	20	PAOZZ	2540-01-016-5373	8737706	19207	TUNNEL,FRONT(PART OF KIT,P/N 10937811 (19207),ONLY) AC	EA	1
362	1	PAFZZ	2540-00-992-9264	10896394	19207	WINTERIZATION KIT: POWER PLANT HEATER AB,AC	EA	1
362	2	PAFZZ	2540-00-455-1354	10896517	19207	COVER,HOOD AB,AC	EA	1
362	3	PAFZZ	5310-00-811-3494	MS21044-NO8	96906	NUT AB,AC	EA	6
362	4	PAFZZ	5305-00-989-6265	MS35207-262	96906	SCREW,MACHINE AB,AC	EA	6
362	53	XBFZZ		10899100	19207	LATCH AB,AC	EA	3
362	6	PAFZZ	5305-00-068-0504	MS90726-3	96906	SCREW,CAP,HEXAGON HEAD AB,AC	EA	2
362	7	PAFZZ	5310-00-959-7600	MS51922-5	96906	NUT,SELF-LOCKING AB,AC	EA	2
362	8	XBFZZ		10896371	19207	PLATE AB,AC	EA	7
362	9	XBFZZ		10896596-1	19207	HARNES AB,AC	EA	1
362	10	PAFZZ	2540-00-953-0110	10885798	19207	BOX ASSEMBLY,CONTROL (SEE FIGURE 337 FOR PARTS) AB,AC	EA	1
362	11	PAFZZ	5930-00-617-6611	MS25034-2	96906	GUARD,SWITCH AB,AC	EA	1
362	12	PAFZZ	7690-00-030-6615	10896514	19207	DECAL AB,AC	EA	1
362	13	PAFZZ	5325-00-185-0018	MS35489-24	96906	GROMMET,RUBBER AB,AC	EA	1
362	14	PAFZZ	5325-00-276-6343	MS35489-23	96906	GROMMET AB,AC	EA	1
362	15	XBFZZ		10896598	19207	HARNES AB,AC	EA	1
362	16	PAFZZ	5935-00-900-6281	MS27147-1	96906	ADAPTER,CONNECTOR AB,AC	EA	1
362	17	XBFZZ		10897141	19207	TUBE AB,AC	EA	1
362	18	XBFZZ		592788	21450	SHUT-OFF AB,AC	EA	1
362	19	PAOZZ	4730-00-908-3194	MS35842-11	96906	CLAMP,HOSE AB,AC	EA	6
362	20	MOOZZ		10896394-3	19207	HOSE: RUBBER, LONG 5/8 ID X 20-1/2 IN. (MFD FROM HOSE, NSN 4720-00-958-0339) AB,AC	EA	1
362	21	PAFZZ	5310-00-959-7600	MS51922-5	96906	NUT,SELF-LOCKING AB,AC	EA	1
362	22	PAFZZ	5305-00-068-0507	MS90726-7	96906	SCREW,CAP,HEXAGON HEAD AB,AC	EA	1
362	23	XBFZZ		7537385	19207	CLAMP AB,AC	EA	1
362	24	MOOZZ		10896394-4	19207	HOSE: RUBBER LONG 5/8 ID X 57 IN.(MFD FROM HOSE, NSN 4720-00-958-0339) AB,AC	EA	1
362	25	PAOZZ	4820-00-026-8473	7524043	19207	COCK,DRAIN AB,AC	EA	2
362	26	PAOZZ	4730-00-254-1801	144119	21450	ELBOW AB,AC	EA	1

(1) ILLUS.	(2)	(3)	(4)	(5)	(6)	(7)	(8)	
(a) FIG. NO.	(b) ITEM NO.	SMR CODE	NATIONAL STOCK NUMBER	PART NUMBER	FSCM	DESCRIPTION USABLE ON CODE	U/M	QTY INC IN UNIT
3303-WINTERIZATION KITS(CONT'D)								
362	27	MOOZZ		10896394-1	19207	HOSE: RUBBER, LONG 5/8 ID X 75 IN. (MFD FROM HOSE, NSN 4720-00-958-0339) AB,AC	EA	1
362	28	PAOZZ	4730-00-253-4413	111316	21450	ELBOW, PIPE AB,AC	EA	1
362	29	PAFZZ	5305-00-269-3214	MS90725-64	96906	SCREW, CAP, HEXAGON HEAD AB,AC	EA	4
362	30	PAFZZ	5310-00-637-9541	MS35338-46	96906	WASHER, LOCK AB,AC	EA	4
362	31	PAFZZ	5305-00-068-0503	MS90726-2	96906	SCREW, CAP, HEXAGON HEAD AB,AC	EA	2
362	32	PAFZZ	5310-00-582-5965	MS35338-25	96906	WASHER, LOCK AB,AC	EA	2
362	33	XBFZZ		10896364	19207	PLATE AB,AC	EA	1
362	3	XBFZZ		10896459	19207	SHROUD AB,AC	EA	1
362	35	XBOFF		7389762	19207	BATTERY BOX HEATER ASSEMBLY (SEE FIGURE 346 FOR PARTS) AB,AC	EA	1
363	1	XBFZZ		10896477	19207	SADDLE AB,AC	EA	2
363	2	PAFZZ	5340-00-050-9077	MS21333-119	96906	CLAMP, LOOP AB,AC	EA	1
363	3	PAFZZ	5310-00-953-8628	MS45904-77	96906	WASHER, LOCK AB,AC	EA	1
363	4	PAFZZ	5305-00-269-2800	MS90726-57	96906	SCREW, CAP, HEXAGON HEAD AB,AC	EA	4
363	5	PAFFF	2540-00-997-1532	11601698	19207	HEATER ASSEMBLY: POWER PLANT (SEE FIGURE 365 FOR PARTS) AB,AC	EA	1
363	6	PAFZZ	4730-00-908-6294	MS35842-16	96906	CLAMP, HOSE AB,AC	EA	2
364	1	PAFZZ	4730-00-263-4980	114797	21450	ELBOW, PIPE TO TUBE AB,AC	EA	1
364	2	PAOZZ	4730-00-917-6781	MS24518-7	96906	ELBOW, PIPE TO HOSE AB,AC	EA	1
364	3	PAFZZ	4730-00-186-3028	144041	21450	BUSHING AB,AC	EA	1
364	4	PAFZZ	5315-00-059-0201	MS24665-429	96906	PIN, COTTER AB,AC	EA	3
364	5	XBFZZ		10896365	19207	ELBOW AB,AC	EA	1
364	6	XBFZZ		10896393	19207	TUBE ASSEMBLY AB,AC	EA	1
364	7	PAFZZ	2540-00-753-7382	7537382	19207	BAND, EXHAUST TIRE AB,AC	EA	1
364	8	XBFZZ		7532085	19207	INSULATION AB,AC	EA	1
364	9	XBFZZ		7986269	19207	TUBE AB,AC	EA	1
364	10	XBOZZ		7092235	19207	ELBOW AB,AC	EA	1
365	1	PAFFF	2540-00-997-1532	11601698	19207	HEATER ASSEMBLY: POWER PLANT AB,AC	EA	1
365	2	XBFZZ		64459	78385	NUT AB,AC	EA	2
365	3	XBFZZ		61086	78385	WASHER, LOCK AB,AC	EA	2

(1) ILLUS. (a) FIG. NO.	(b) ITEM NO.	(2) SMR CODE	(3) NATIONAL STOCK NUMBER	(4) PART NUMBER	(5) FSCM	(6) DESCRIPTION USABLE ON CODE	(7) U/M	(8) QTY INC IN UNIT
3303 - WINTERIZATION KITS (CONT'D)								
365	4	XBFZZ	6115-00-787-8524	489414	78385	COVER AB,AC	EA	1
365	5	XBFZZ	6115-00-787-8527	G489436	78385	WIRE ASSEMBLY AB,AC	EA	1
365	6	XBFZZ	6115-00-787-8527	G489436	78385	WIRE ASSEMBLY AB,AC	EA	1
365	7	XBFZZ		485346	78385	GROMMET AB,AC	EA	1
365	8	PAFZZ	5930-00-678-1214	G489439	14027	SWITCH,FLAME DETECTOR AB,AC	EA	1
365	9	XBFZZ		489389	78385	PLATE AB,AC	EA	1
365	10	XBFZZ		488755	78385	RIVET AB,AC	EA	1
365	11	PAFZZ	5305-00-821-2881	487274	78385	SCREW,ASSEMBLED WASHER AB,AC	EA	2
365	12	PAFZZ	6115-00-787-8526	G489424	57733	BURNER ASSEMBLY, HEATER:COOLANT HEATER AB,AC	EA	1
365	13	PAFZZ	5330-00-752-0358	7520358	19207	GASKET:PERSONNEL HEATER IGNITER AB,AC	EA	1
365	14	PAFZZ	4520-00-312-2017	7718093	19207	IGNITER,HEATER:ENGINE AND COOLANT HEATER AB,AC	EA	1
365	15	XBFZZ		7228	78385	NUT AB,AC	EA	2
365	16	XBFZZ	2990-00-787-8523	489406	78385	COVER,INLET,IGNITER AB,AC	EA	1
365	17	XBFZZ	5305-00-821-2881	487274	78385	SCREW,ASSEMBLED WASHER AB,AC	EA	1
365	18	XBFZZ		G486216	78385	LEAD ASSEMBLY AB,AC	EA	1
365	19	PAFZZ	4730-00-278-8829	114630	21450	NUT,TUBE COUPLING: FUEL STANDPIPE AB,AC	EA	1
365	20	XBFZZ		488163	78385	PLATE AB,AC	EA	1
365	21	XBFZZ		G489443	78385	BUSHING ASSEMBLY AB,AC	EA	1
365	22	PAFZZ	5905-00-651-7272	489852	14027	RESISTOR,FIXED,WIRE WOUND:ENGINE COOLANT HEATER AB,AC	EA	2
365	23	PAFZZ	5305-00-182-5191	489426	78385	SCREW AB,AC	EA	2
365	24	PAFZZ	6680-00-075-2392	700220	57733	CONTROL,TEMPERATURE: RESTRICTION AB,AC	EA	1
365	25	PAFZZ	5330-00-250-0224	MS29513-20	96906	PACKIG,PREFORMED: COOLANT HEATER AB,AC	EA	1
365	26	PAFZZ	6685-00-678-7768	700245	57733	CONTROL,TEMPERATURE: ENGINE COOLANT HEATER AB,AC	EA	1
365	27	XBFZZ		488559	57733	SCREW AB,AC	EA	2
365	28	XBFZZ		G489428	57733	RECEPTACLE ASSEMBLY AB,AC	EA	1

(1)	(2)	(3)	(4)	(5)	(6)	(7)	(8)
ILLUS.							QTY
(a) (b)	SMR	NATIONAL	PART		DESCRIPTION	U/M	INC
FIG. ITEM	CODE	STOCK	NUMBER	FSCM			IN
NO. NO.		NUMBER			USABLE ON CODE		UNIT
3303 - WINTERIZATION KITS (CONT'D)							
365	29	XBFZZ		488558	57733	SCREW AB,AC	EA 4
365	30	XBFZZ		475127	57733	GROMMET AB,AC	EA 1
365	31	PAFZZ	2540-00-039-8086	7416552	19207	ROD:QUARTZ AB,AC	EA 1
365	32	PAFZZ	5310-00-333-7341	487283	57733	NUT AB,AC	EA 1
365	33	XBFZZ		G489455	57733	HOUSING AB,AC	EA 1
365	34	XBFZZ		475005	57733	WASHER,LOCK AB,AC	EA 2
365	35	PAFZZ	5330-00-752-0346	7520346	19207	WICK:VAPORIZER AB,AC	EA 1
365	36	PAFZZ	4730-00-278-8764	114631	21450	SLEEVE,COMPRESSION: FUEL STANDPIPE AB,AC	EA 1
365	37	XBFZZ		488788	57733	CLAMP AB,AC	EA 1
365	38	PAFZZ	4720-00-752-0366	7520366	19207	DUCT AB,AC	EA 1
365	39	XBFZZ		489408	57733	CLAMP AB,AC	EA 1
365	40	XBFZZ		700158	57733	SCREW AB,AC	EA 1
365	41	XBFZZ		488960	57733	STRIP AB,AC	EA 2
365	42	PAFZZ	4730-00-308-6205	488164	57733	FLANGE AB,AC	EA 1
366	1	PAFFF	2540-00-960-3619	G701345	78385	VALVE ASSEMBLY,FUEL CONTROL:24V,ENGINE COOLANT HEATER AB,AC	EA 1
366	2	XBFZZ		701253	57733	SCREW AB,AC	EA 5
366	3	PAFZZ	5310-00-606-8281	488756	57733	NUT,SELF-LOCKING AB,AC	EA 1
366	4	XBFZZ		701192	57733	CABLE AB,AC	EA 1
366	5	XBFZZ		489687	57733	STUD AB,AC	EA 1
366	6	PAFZZ	2940-00-456-1573	474677	57733	CAP,SPRING AB,AC	EA 1
366	7	PAFZZ	4820-00-698-6308	G476423	78385	DIAPHRAGM:CONTROL VALVE AB,AC	EA 1
366	8	XBFZZ		701176	57733	GASKET AB,AC	EA 2
366	9	XBFZZ		701184	57733	ELEMENT AB,AC	EA 1
366	10	XBFZZ		701023	57733	VALVE AB,AC	EA 1
366	11	XBFZZ		474690	57733	GASKET AB,AC	EA 2
366	12	XBFZZ		489995	57733	BODY AB,AC	EA 1
366	13	XBFZZ		474695	57733	SCREEN AB,AC	EA 1
366	14	PAFZZ	5330-00-285-5114	474669	57733	GASKET AB,AC	EA 1

(1)	(2)	(3)	(4)	(5)	(6)	(7)	(8)	
ILLUS.							QTY	
(a) FIG. NO.	(b) ITEM NO.	SMR CODE	NATIONAL STOCK NUMBER	PART NUMBER	FSCM	DESCRIPTION	U/M	INC IN UNIT
						USABLE ON CODE		
3303 - WINTERIZATION KITS (CONT'D)								
366	15	XBFZZ		476339	57733	SPRING AB,AC	EA	1
366	16	XBFZZ		484044	57733	CUP AB,AC	EA	2
366	17	PAFZZ	5305-00-401-0842	700312	57733	SCREW AB,AC	EA	2
366	18	PAFZZ	2540-00-055-1104	G700637-54	57733	COIL, FUEL, CONTROL VALVE:ENGINE HEATER AB,AC	EA	1
366	19	PAFZZ	5310-00-559-0070	79404	57733	WASHER, LOCK AB,AC	EA	2
366	20	XBFZZ		13376	57733	SCREW AB,AC	EA	2
366	21	PAFZZ	5310-00-285-5112	476229	57733	WASHER, FLAT AB,AC	EA	2
366	22	XBFZZ		476220	57733	CORE ASSEMBLY AB,AC	EA	2
366	23	XBFZZ		710329	57733	PLUNGER AB,AC	EA	2
366	24	PAFZZ	5330-00-790-6072	8720789	19207	GASKET AB,AC	EA	1
366	25	PAFZZ	5330-00-318-4087	474680	57733	GASKET AB,AC	EA	1
366	26	PAFZZ	5930-00-886-1003	701194	78385	THERMOSTAT:FUEL CONTROL VALVE AB,AC	EA	1
366	27	XBFZZ		701361	57733	CABLE ASSEMBLY AB,AC	EA	1
366	28	XBFZZ		701182	57733	CLAMP AB,AC	EA	1
366	29	XBFZZ		701324	57733	SCREW AB,AC	EA	3
366	30	XBFZZ		701323	57733	COVER AB,AC	EA	1
366	31	XBFZZ		484053	57733	PLATE AB,AC	EA	1
366	32	PAFZZ	2540-00-055-1105	G700637-55	57733	COIL, FUEL, CONTROL VALVE:ENGINE HEATER AB,AC	EA	1
366	33	PAFZZ	5305-00-297-4028	488658	57733	SETSCREW AB,AC	EA	1
366	34	XBFZZ		488881	57733	CAP AB,AC	EA	1
366	35	XBFZZ		489209	57733	SPRING AB,AC	EA	1
366	36	PAFZZ		701180	57733	SCREEN AB,AC	EA	1
367	1	XBFFF		G489460	14027	BLOWER ASSEMBLY AB,AC	EA	1
367	2	PAFZZ	6105-00-787-8532	8359780	19207	MOTOR, BLOWER: POWER PLANT HEATER AB,AC	EA	1
367	3	XBFZZ		489459	57733	PLATE ASSEMBLY AB,AC	EA	1
367	4	XBFZZ		484046	57733	WHEEL ASSEMBLY AB,AC	EA	1
367	5	XBFZZ		489458	57733	COVER AB,AC	EA	1
367	6	XBFZZ		18672	57733	SCREW AB,AC	EA	8
367	7	XBFZZ		487276	57733	SCREW AB,AC	EA	1

(1) ILLUS. (a) FIG. NO.	(b) ITEM NO.	(2) SMR CODE	(3) NATIONAL STOCK NUMBER	(4) PART NUMBER	(5) FSCM	(6) DESCRIPTION USABLE ON CODE	(7) U/M	(8) QTY INC IN UNIT
3303 - WINTERIZATION KITS (CONT'D)								
367	8	XBFZZ		484125	57733	SPACER AB,AC	EA	1
367	9	XBFZZ		489319	57733	NUT AB,AC	EA	8
368		PAFZZ	2540-00-933-5243	11608959	19207	KIT,CLOSURE,CARGO BODY(M35A1, M352) (MULTIFUEL)	EA	1
368		XBFZZ	2540-00-251-5011	8688944	19207	KIT,ARCTIC CLOSURE,CARGO BODY(M35A1,M35A2) (MULTIFUEL)	EA	1
368	1	XBFZZ		8688944-1	19207	SUPPORT ASSEMBLY:ROOF, 4 IN. W, 3/8 IN. THK, 6 FT. 1-1/2 IN. LG.	EA	4
368	2	XBFZZ		11618802	19207	SUPPORT ASSEMBLY:ROOF,RH 24 IN. W(M35A1,M35A2)	EA	1
368	2	XBFZZ		11618801	19207	SUPPORT ASSEMBLY:ROOF,LH 24 IN. W(M35A1,M35A2)	EA	1
368	3	XBFZZ		11618803	19207	SUPPORT ASSEMBLY:ROOF,12 IN. W(M35A1,M35A2)	EA	1
368	4	XBFZZ		8689029	19207	FLOOR SECTION:NO.1 FRONT (M35A1,M35A2)	EA	1
368	4	XBFZZ		8689030	19207	FLOOR SECTION:NO.2,FRONT CENTER(M35A1,M35A2)	EA	1
368	4	XBFZZ		8689031	19207	FLOOR SECTION:NO.3,REAR CENTER(M35A1,M35A2)	EA	1
368	4	XBFZZ		8689032	19207	FLOOR SECTION:NO.4,REAR (M35A1,M35A2)	EA	1
368	5	XBFZZ		8688945	19207	REAR END ENCLOSURE ASSEMBLY (M35A1,M35A2)	EA	1
368	6	PAFZZ	2540-00-437-7177	8688943	19207	TARPAULIN ASSEMBLY (M35A1,M35A2)	EA	1
368	7	PAFZZ	2540-00-463-4486	7524099	19207	CUSHION SEAT(M35A1, M35A2)	EA	4
368	8	XBFZZ		8688982	19207	ARCH,REAR END ENCLOSURE (M35A1,M35A2)	EA	1
368	9	XBFZZ		8688988	19207	ANGLE,FLOOR(M35A1, M35A2)	EA	1
368	10	XBFZZ		11602901	19207	HAND RAIL ASSEMBLY (M35A1,M35A2)	EA	2
368	11	PAFZZ	2540-00-463-4487	7354907	19207	CUSHION,SEAT BACK(M35A1, M35A2)	EA	4
368	12	XBFZZ		8688903	19207	STEP ASSEMBLY(M35A1, M35A2)	EA	1
368	13	XBFZZ		8688973	19207	SPEAKING TUBE ASSEMBLY (M35A1,M35A2)	EA	1
368	14	XBFZZ		7704479	19207	CLIP,SPEAKING TUBE(M35A1, M35A2)	EA	1

(1) ILLUS. (a) FIG. NO.	(b) ITEM NO.	(2) SMR CODE	(3) NATIONAL STOCK NUMBER	(4) PART NUMBER	(5) FSCM	(6) DESCRIPTION USABLE ON CODE	(7) U/M	(8) QTY INC IN UNIT
						3303 - WINTERIZATION (CONT'D)		
368	15	XBFZZ		11618804	19207	CONDUIT:WIRING HARNESS (M35A1,M35A2)	EA	1
368	16	PAFZZ	2590-00-438-1598	8383635	19207	HARNESS ASSEMBLY:LIGHTS (M35A1,M35A2)	EA	1
368	17	XBFZZ		7355033	19207	DOME LIGHT ASSEMBLY(M35A1, M35A2)	EA	2
368	NI	PAFZZ	6240-00-155-7795	MS15584-15	96906	LAMP, INCANDESCENT: 24V (M35A1,M35A2)	EA	2
368	18	PAFZZ	5930-00-687-1097	MS25102-22	96906	SWITCH: 24V (M35A1,M35A2)	EA	1
368	19	XBFZZ		7356895	19207	STRIP,METAL:TARPAULIN TO REAR ENCLOSURE MTG,SIDE 52-3/8 IN. LG(M35A1,M35A2)	EA	2
368	20	XBFZZ		7536896	19207	STRIP,METAL:TARPAULIN TO REAR ENCLOSURE MTG, TOP, 33-5/8 IN. LG.(M35A1,M352)	EA	2
368	21	XBFZZ		8689134	19207	STRIP,METAL:TARPAULIN TO MTG,FRONT CENTER, 32 IN. LG(M35A1,M35A2)	EA	1
368	22	XBFZZ		7355039	19207	STRIP,METAL:TARPAULIN MTG, FRONT,SIDES 23 IN. LG (M35A1,M35A2)	EA	2
368	23	XBFZZ		7536893	19207	STRIP,METAL:TARPAULIN TO REAR ENCLOSURE MTG, TOP CORNERS, 10-1/2 IN. LG (M35A1,M35A2)	EA	2
369		PAFZZ	2540-00-251-5012	11601760	19207	WINTERIZATION KIT:CARGO BODY (M35A1,M35A2) (MULTIFUEL)	EA	1
369	1	XBFZZ		7951369	19207	GUARD:HEATER ASSEMBLY (M35A1,M35A2)	EA	1
369	2	PAFZZ	4820-00-914-0975	592789	21450	COCK, SHUT-OFF(M35A1, M35A2)	EA	1
369	3	PAFZZ	4730-00-287-1537	MS39176-5	96906	NUT,TUBE COUPLING(M35A1, M35A2)	EA	2
369	3	PAFZZ	4730-00-278-8765	MS39177-5	96906	SLEEVE, COMPRESSION(M35A1,M35A2)	EA	2
369	4	PAFZZ	4730-00-277-9615	444552	21450	TEE(M35A1,M35A2)	EA	1
369	5	XBFZZ		7390431	19207	CLAMP:DUCT RETAINING (M35A1,M35A2)	EA	2
369	6	XBFZZ		7391156	19207	DUCT:HEATER(M35A1, M35A2)	EA	2
369	7	XBFZZ		7390502	19207	DIVERTER ASSEMBLY(M35A1, M35A2)	EA	1
369	8	PAFZZ	2540-00-177-8108	7951057	19207	ADAPTER ASSEMBLY(M35A1, M35A2)	EA	1

(1) ILLUS. (a) FIG. NO.	(2) (b) ITEM NO.	(3) SMR CODE	(4) NATIONAL STOCK NUMBER	(5) PART NUMBER	(6) FSCM	(7) DESCRIPTION USABLE ON CODE	(8) QTY INC IN UNIT
3303 - WINTERIZATION KITS (CONT'D)							
369	9	XBFZZ		11608957	19207	PLATE:ADAPTER ASSEMBLY MTG(M35A1,M35A2)	EA 1
369	9	PAFZZ	4520-00-567-1630	7390375	19207	SCREEN(M35A1,M35A2)	EA 1
369	10	XBFZZ		7390378	19207	HOOD:AIR INLET(M35A1, M35A2)	EA 1
369	11	PAFZZ	2590-00-235-4392	11608956	19207	WIRING HARNESS,BRANCH: HEATER(M35A1,M35A2)	EA 1
369	12	PAFZZ	4730-00-908-6293	MS35842-15	96906	CLAMP:DUCT MTG(M35A1, M35A2)	EA 4
369	13	PAFZZ	4710-00-277-5527	8689208	19207	TUBE,METALLIC:FUEL TANK TO HEATER,3/8 IN. OD,76 IN. LG(M35A1,M35A2)	EA 1
369	13	PAFZZ	5975-00-177-1931	HHT791	81348	CONDUIT,NONMETALLIC:FUEL TANK TO HEATER TUBE,72 IN. LG, NOMINAL SIZE 3/8 IN. (M35A1,M35A2)	EA 1
370	1	XBFZZ		11608958	19207	HEATER ASSEMBLY(M35A1, M35A2)	EA 1
370	2	PAFZZ	5305-00-889-3002	MS35206-242	96906	SCREW,MACHINE(M35A1, M35A2)	EA 4
370	3	PAFZZ	5310-00-559-0070	MS35333-38	96906	WASHER,LOCK(M35A1, M35A2)	EA 4
370	4	PAFZZ	2540-00-752-4078	7524078	19207	ADAPTER(M35A1,M35A2)	EA 1
370	5	PAFZZ	4730-00-278-8829	MS39176-4	96906	NUT,TUBE COUPLING (M35A1,M35A2)	EA 4
370	6	PAFZZ	4730-00-278-8764	MS39177-4	96906	SLEEVE,COMPRESSION (M35A1,M35A2)	EA 4
370	7	PAFZZ	4730-00-263-4980	MS39171-4	96906	ELBOW,PIPE TO TUBE (M35A1,M35A2)	EA 2
370	8	PAFZZ	4730-00-570-2930	MS39169-4	96906	ADAPTER,STRAIGHT,PIPE TO TUBE(M35A1,M35A2)	EA 1
370	9	MFFZZ		10937997	19207	TUBE:FILTER TO HEATER, 5/16 IN.OD,7-15/16 IN. LG(MFD FROM TUBE,4710- 00-277-5526)(M35A1, M35A2)	EA 1
370	10	PAFZZ	4730-00-266-2417	114639	21450	ADAPTER,STRAIGHT, PIPE(M35A1,M35A2)	EA 1
370	11	MFFZZ		10937996	19207	TUBE:FILTER TO PUMP, 5/16 IN.OD,9-11/16 IN. LG(MFD FROM TUBE,4710- 00-277-5526)(M35A1, M35A2)	EA 1

(1) ILLUS. (a) FIG. NO.	(b) ITEM NO.	(2) SMR CODE	(3) NATIONAL STOCK NUMBER	(4) PART NUMBER	(5) FSCM	(6) DESCRIPTION USABLE ON CODE	(7) U/M	(8) QTY INC IN UNIT
3303 - WINTERIZATION KITS (CONT'D)								
370	12	XDFZZ		137538	21450	ELBOW,PIPE(M35A1, M35A2)	EA	1
370	13	PAFZZ		MS39172-5	96906	ELBOW,PIPE TO TUBE (M35A1,M35A2)	EA	1
370	14	PAFZZ	5305-00-984-6218	MS35206-271	96906	SCREW,MACHINE(M35A1, M35A2)	EA	2
370	15	PAFZZ	5310-00-576-5752	MS35333-39	96906	WASHER,LOCK(M35A1, M35A2)	EA	2
370	16	XBFZZ		8359764	19207	SPACER(M35A1,M35A2)	EA	2
370	17	PAFZZ	1660-00-025-3493	MS51085-1	96906	FILTER,FLUID PRESSURE (SEE FIGURE 342 FOR REPAIR PARTS)(M35A1, M35A2)	EA	1
370	18	PAFZZ	5305-00-068-0501	MS90725-5	96906	SCREW,CAP,HEXAGON HEAD(M35A1,M35A2)	EA	2
370	19	PAFZZ	5310-00-582-5965	MS35338-44	96906	WASHER,LOCK(M35A1, M35A2)	EA	2
370	20	PAFZZ	2910-00-930-9367	MS51321-2	96906	PUMP,FUEL,ELECTRIC (M35A1,M35A2)	EA	1
370	21	PAFZZ	5310-00-761-6882	MS51967-2	96906	NUT,PLAIN,HEXAGON (M35A1,M35A2)	EA	2
370	22	PAFZZ	5310-00-550-1130	MS35333-40	96906	WASHER,LOCK(M35A1, M35A2)	EA	2
370	23	PAFZZ	2540-00-953-0110	10885798	19207	BOX ASSEMBLY,CONTROL (SEE FIGURE 337 FOR REPAIR PARTS)(M35A1, M35A2)	EA	1
370	24	PAFZZ	5310-00-789-0398	7951286	19207	NUT,PLAIN,ASSEMBLED WASHER(M35A1,M35A2)	EA	1
370	25	PAFZZ	5305-00-993-1851	MS35207-267	96906	SCREW,MACHINE(M35A1, M35A2)	EA	1
370	26	PAFZZ		10937994	19207	ADAPTER(M35A1,M35A2)	EA	1
370	27	PAFZZ	4730-00-908-6294	MS35842-16	96906	CLAMP,HOSE(M35A1, M35A2)	EA	2
370	28	PAFZZ	2540-01-029-0751	MILH46792-1	81349	HEATER,VEHICULAR COM- PARTMENT:24V,PERSONNEL WINTERIZATION(SEE FIGURE 359 FOR REPAIR PARTS)(M35A1,M35A2)	EA	1
370	29	PAFZZ	5310-00-770-0243	7700243	19207	WASHER,FLAT(M35A1, M35A2)	EA	1
370	30	PAFZZ	5330-00-770-0242	7700242	19207	PACKING,PREFORMED (M35A1,M35A2)	EA	1

(1) ILLUS.	(2) (a) (b) FIG. ITEM NO. NO.	(3) SMR NATIONAL STOCK NUMBER	(4) PART NUMBER	(5) FSCM	(6) DESCRIPTION USABLE ON CODE	(7) U/M	(8) QTY INC IN UNIT
3303 - WINTERIZATION KITS (CONT'D)							
370	31	PAFZZ	5305-00-052-6916	MS24629-49	96906	SCREW, TAPPING, THREAD FORMING (M35A1, M35A2)	EA 8
370	32	PBFZZ	2540-00-974-7797	10937986	19207	SUPPORT, HEATER MOUNTING (M35A1, M35A2)	EA 1
370	33	XBFZZ		11609941	19207	PLATE, HEATER MOUNTING (M35A1, M35A2)	EA 1
370	NI	PAFZZ	2540-00-091-9697	5701819	19207	HARDTOP CLOSURE KIT, TRUCK: ARCTIC CLOSURE, PERSONNEL, 24V (M35) (GASOLINE)	EA 1
370	NI	XBFZZ		8689019	19207	ANGLE (M35)	EA 2
370	NI	XBFZZ		8689020	19207	ANGLE (M35)	EA 2
370	NI	PAFZZ	2540-00-463-4487	7354907	19207	CUSHION, SEAT BACK (M35)	EA 2
370	NI	XBFZZ		7399428	19207	BLOCK (M35)	EA 2
370	NI	XBFZZ		7399427	19207	CLAMP (M35)	EA 2
370	NI	XBFZZ		8688945	19207	CLOSURE, REAR END (M35)	EA 2
370	NI	PAFZZ	2540-00-463-4486	7254099	19207	CUSHION SEAT, VEHICULAR (M35)	EA 2
370	NI	XBFZZ		8689029	19207	FLOOR, SECTION NO. 1 (M35)	EA 2
370	NI	XBFZZ		8689030	19207	FLOOR, SECTION NO. 2 (M35)	EA 2
370	NI	XBFZZ		8689031	19207	FLOOR, SECTION NO. 3 (M35)	EA 2
370	NI	XBFZZ		8689032	19207	FLOOR, SECTION NO. 4 (M35)	EA 2
370	NI	XBFZZ		8688984	19207	HOSE (M35)	EA 1
370	NI	XBFZZ		7355035	19207	LAMP, DOME INSTALLATION (M35)	EA 1
370	NI	XBFZZ		8688925	19207	PLYWOOD (4X3/8X73-1/2) (M35)	EA 4
370	NI	XBFZZ		8688925	19207	PLYWOOD (12X1/4X73-1/2) (M35)	EA 4
370	NI	XBFZZ		8688925	19207	PLYWOOD (13X1/4X87-1/2) (M35)	EA 1
370	NI	XBFZZ		8688925	19207	PLYWOOD (24X1/4X73-1/2) (M35)	EA 4
370	NI	XBFZZ		455226	21450	SCREW (M35)	EA 16
370	NI	XBFZZ		445533	21450	SCREW, TAPPING: NO. 10X34 (M35)	EA 24
370	NI	PAFZZ	5305-00-883-0625	MS24617-36	96906	SCREW, TAPPING: NO. 10X1-1/4 (M35)	EA 85
370	NI	XBFZZ		129626	21450	SCREW, WOOD: NO. 10-31X1 (M35)	EA 118

(1)	(2)	(3)	(4)	(5)	(6)	(7)	(8)	
ILLUS.							QTY	
(a) FIG. NO.	(b) ITEM NO.	SMR CODE	NATIONAL STOCK NUMBER	PART NUMBER	FSCM	DESCRIPTION	U/M	INC IN UNIT
						USABLE ON CODE		
3303 - WINTERIZATION KITS (CONT'D)								
370	NI	XBFZZ		9400068	19207	SCREW,WOOD:NO 11-12X1(M35)	EA	40
370	NI	XBFZZ		129705	21450	SCREW,WOOD:NO.14-10X1-1/2(M35)	EA	10
370	NI	XBFZZ		130362	21450	SCREW,WOOD:NO.10-13X1-1/4(M35)	EA	32
370	NI	XBFZZ		130141	21450	SCREW,WOOD:NO.12-10X7/8(M35)	EA	8
370	NI	XBFZZ		8688903	19207	STEP ASSEMBLY(M35)	EA	1
370	NI	XBFZZ		7063258	19207	STRAP(M35)	EA	4
370	NI	XBFZZ		8689134	19207	STRIP(M35)	EA	1
370	NI	XBFZZ		7355039	19207	STRIP(M35)	EA	2
370	NI	XBFZZ		7536893	19207	STRIP(M35)	EA	2
370	NI	XBFZZ		8688968	19207	STRIP(M350)	EA	2
370	NI	XBFZZ		7536895	19207	STRIP(M35)	EA	2
370	NI	XBFZZ		7536896	19207	STRIP(M35)	EA	8
370	NI	PAFZZ	2540-00-437-7177	8688943	19207	TARPAULIN ASSEMBLY(M35)	EA	8
370	NI	XBFZZ		8688983	19207	TUBE(M35)	EA	4
370	NI	XBFZZ		8688973	19207	TUBE,SPEAKING,INSTALLATION(M35)	EA	1
370	NI	PAFZZ	2540-00-570-1407	7354601	19207	WINTERIZATION KIT:HEATER(GASOLINE)(M34,M35)	EA	1
370	NI	XBFZZ		G489184	57733	ADAPTER ASSEMBLY(M34,M35)	EA	1
370	NI	PAFZZ	2540-00-177-8108	7951057	19207	ADAPTER,HEATER:90 DEG.(M34,M35)	EA	1
370	NI	XBFZZ		G484324	57733	ADAPTER,OUTLET(M34,M35)	EA	1
370	NI	XBFZZ		G489192	57733	BOX ASSEMBLY(M34,M35)	EA	1
370	NI	PAFZZ	2540-00-039-8247	7951656	19207	BOX ASSEMBLY(SEE FIGURE 340)(M34,M35)	EA	4
370	NI	XBFZZ		485389	57733	BRACKET,BOX MOUNTING(M34,M35)	EA	4
370	NI	XBFZZ		489183	57733	BRACKET,MOUNTING,CONTROL BOX(M34,M35)	EA	1
370	NI	PAFZZ	6240-00-155-8714	193067	21450	LAMP,INCANDESCENT:24V(M34,M35)	EA	1
370	NI	XBFZZ		475988	57733	CLAMP ASSEMBLY(M34,M35)	EA	4
370	NI	XBFZZ		484557	57733	CLAMP ASSEMBLY(M34,M35)	EA	2

(1)	(2)	(3)	(4)	(5)	(6)	(7)	(8)	
ILLUS.							QTY	
(a) FIG. NO.	(b) ITEM NO.	SMR CODE	NATIONAL STOCK NUMBER	PART NUMBER	FSCM	DESCRIPTION	U/M	INC IN UNIT
							USABLE ON CODE	
3303 - WINTERIZATION KITS (CONT'D)								
370	NI	XBFZZ		7390602	19207	CLAMP, LOOP HARNESS(M34, M35)	EA	1
370	NI	XBFZZ		484264	57733	CLAMP, HEATER HOLDING(M34, M35)	EA	2
370	NI	PAFZZ	4730-00-753-7473	7537473	19207	CLAMP, LOOP: 4 IN. OD, HOSE (M34, M35)	EA	1
370	NI	PAFZZ	4820-00-530-2978	5302978	19207	COCK, SHUT-OFF SCREW(M34, M35)	EA	1
370	NI	XBFZZ		487454	57733	CONDUIT, NON-METALLIC(M34, M35)	EA	1
370	NI	XBFZZ		G489194	47733	COVER ASSEMBLY(M34, M35)	EA	1
370	NI	XBFZZ		484697	57733	DUCTING: 4 IN. ID FLEX 3 FT. 9 IN. LG(M34, M35)	EA	1
370	NI	PAFZZ	4730-00-972-1630	121339	21450	ELBOW, PIPE TO TUBE(M34, M35)	EA	1
370	NI	XBFZZ		G484240	57733	END ASSEMBLY(M34, M35)	EA	1
370	NI	XBFZZ		484944	57733	EXTENSION, EXHAUST(M34, M35)	EA	1
370	NI	PAFZZ	1660-00-025-3493	7520368	19207	FILTER, FLUID, PRESSURE(M34, M35)	EA	1
370	NI	PAFZZ	5330-00-039-7982	7399917	19207	GASKET(M34, M35)	EA	1
370	NI	XBFZZ		117972	21450	GROMMET, SPLIT: 5/16 IN. ID 3/4 IN. DIA, X1/16 IN. MTG GROOVE (M34, M35)	EA	1
370	NI	XBFZZ		G487439	57733	GUARD ASSEMBLY(M34, M35)	EA	1
370	NI	XBFZZ		G489182	57733	HARNESS, WIRING(M34, M35)	EA	1
370	NI	XBFZZ		G486405	57733	HEATER ASSEMBLY(M34, M35)	EA	1
370	NI	XBFZZ		484457	57733	HOOD, AIR INLET(M34, M35)	EA	1
370	NI	PAFZZ	5310-00-789-0398	487370	57733	NUT(M34, M35)	EA	5
370	NI	XBFZZ		120487	21450	NUT, BALL SLEEVE, COMPRESSION, TUBE FITTING: BR 3/16 IN. (M34, M35)	EA	2
370	NI	PAFZZ	4730-00-278-8829	114630	21450	NUT, TUBE COUPLING(M34, M35)	EA	2
370	NI	XBFZZ		473088	57733	NUT, COUPLING: FOR 3/16 IN. OD FUEL LINE(M34, M35)	EA	2
370	NI	XBFZZ		220069	57733	NUT, PLAIN, HEXAGON(M34, M35)	EA	7
370	NI	XBFZZ		120614	21450	NUT, PLAIN, HEXAGON: S, CD-OR ZN-PLTD, NO. 10-32NF2B, 3/8 W, 1/8 THK(M34, M35)	EA	1
370	NI	PAFZZ	5330-00-770-0242	486802	57733	PACKING, O RING(M34, M35)	EA	1
370	NI	XBFZZ		487613	57733	PLATE, AIR INLET(M34, M35)	EA	4

(1)	(2)	(3)	(4)	(5)	(6)	(7)	(8)	
ILLUS.							QTY	
(a) FIG. NO.	(b) ITEM NO.	SMR CODE	NATIONAL STOCK NUMBER	PART NUMBER	FSCM	DESCRIPTION	U/M	INC IN UNIT
USABLE ON CODE								
3303 - WINTERIZATION KITS (CONT'D)								
370	NI	XBFZZ		G487438	57733	PLATE,BASE(M34,M35)	EA	1
370	NI	XBFZZ		488192	57733	PLATE,INSTRUCTION(M34,M35)	EA	1
370	NI	XBFZZ		487059	57733	PUMP,ELECTRIC,FUEL(M34,M35)	EA	4
370	NI	PAFZZ	4520-00-567-1630	484487	57733	STRAINER ELEMENT:INLET(M34,M35)	EA	2
370	NI	PAFZZ	5305-00-068-0502	MS90725-6	96906	SCREW,CAP,HEXAGON HEAD(M34,M35)	EA	4
370	NI	XBFZZ		122040	21450	SCREW,CAP,HEXAGON HEAD:LOW-CARB-S,CD-OR ZN-PLTD, 3/8-24UNF-2AX1(M34,M35)	EA	1
370	NI	PAFZZ	5305-00-269-2803	MS90726-60	96906	SCREW,CAP,HEXAGON HEAD(M34,M35)	EA	1
370	NI	XBFZZ		180022	21450	SCREW,CAP,HEXAGON HEAD:MED-CARB-S,CD-OR ZN-PLTD, 1/4-20UNC-2AX1(M34,M35)	EA	1
370	NI	XBFZZ		484210	57733	SCREW,HOLDING CLAMP:SLOTTED,HD,HEX,1/4-20X1-1/2(M34,M35)	EA	1
370	NI	XBFZZ		487278	57733	SCREW,ASSEMBLED WASHER:NO.10-32X1/2(M34,M35)	EA	5
370	NI	XBFZZ		132153	21450	SCREW,MACHINE:FIL-HD,S,CD-OR ZN-PLTD,NO.10-32NF2A X 2(M34,M35)	EA	2
370	NI	PAFZZ	5305-00-954-4295	MS35190-287	96906	SCREW,MACHINE(M34,M35)	EA	1
370	NI	PAFZZ	5305-00-559-8145	MS35265-42	96906	SCREW,MACHINE(M34,M35)	EA	3
370	NI	PAFZZ	5305-00-685-1634	487275	57733	SCREW,MACHINE(M34,M35)	EA	8
370	NI	XBFZZ		111623	21450	SCREW,TAPPING:S,NO.8X1/2(M34,M35)	EA	4
370	NI	XBFZZ		111684	21450	SCREW,TAPPING,THREAD FORMING:RD-HD,GIMLET-PT,SH-MET-THD,S,CD-OR ZN-PLTD,NO.8 X 3/8(M34,M35)	EA	3
370	NI	XBFZZ		130025	21450	SCREW,WOOD:S,CD-OR ZN-PLTD,NO.6 X 1/2(M34,M35)	EA	4
370	NI	XBFZZ		130129	21450	SCREW,WOOD:S,NO.10 X 3/4 IN.(M34,M35)	EA	26
370	NI	PAFZZ	4730-00-701-7737	MS39177-2	96906	SLEEVE,COMPRESSION,TUBE FITTING(M34,M35)	EA	3
370	NI	PAFZZ	4730-00-278-8764	114631	21450	SLEEVE,COMPRESSION,TUBE FITTING(M34,M35)	EA	1

(1) ILLUS. (a) FIG. NO.	(b) ITEM NO.	(2) SMR CODE	(3) NATIONAL STOCK NUMBER	(4) PART NUMBER	(5) FSCM	(6) DESCRIPTION USABLE ON CODE	(7) U/M	(8) QTY INC IN UNIT
3303 - WINTERIZATION KITS (CONT'D)								
370	NI	PAFZZ	4730-00-277-5361	7760998	19207	SLEEVE, FLARED, TUBE COUPLING (M34, M35)	EA	1
370	NI	XBFZZ		489185	57733	SPACER(M34, M35)	EA	2
370	NI	XBFZZ		489188	57733	SPACER(M34, M35)	EA	1
370	NI	XBFZZ		486163	57733	SUPPORT, RUBBER(M34, M35)	EA	1
370	NI	XBFZZ		7408871	19207	TEE, BRASS: 5/16 X 5/16 X 3/16 (M34, M35)	EA	1
370	NI	XBFZZ		8489187	57733	TUBE, FUEL(M34, M35)	EA	1
370	NI	XBFZZ		489195	57733	TUBE, FUEL(M34, M35)	EA	1
370	NI	XBFZZ		487453	57733	TUBE, FUEL, COPPER: 3/16 OD (M34, M35)	EA	1
370	NI	XBFZZ		487455	57733	TUBE, FUEL, COPPER: 3/16 OD (M34, M35)	EA	1
370	NI	PAFZZ	5310-00-770-0243	486803	57733	WASHER, EXHAUST(M34, M35)	EA	1
370	NI	XBFZZ		446143	57733	WASHER, FLAT: S, CD-OR ZN-PLTD, 3/16 ID, 3/8 OD, 0.049 THK (M34, M35)	EA	3
370	NI	PAFZZ	5310-00-080-9786	MS45904-60	96906	WASHER, LOCK(M34, M35)	EA	1
370	NI	PAFZZ	5310-00-889-2528	MS45904-68	96906	WASHER, LOCK(M34, M35)	EA	1
370	NI	PAFZZ	5310-00-728-2044	MS45904-73	96906	WASHER, LOCK(M34, M35)	EA	1
370	NI	XBFZZ		17556	57733	WASHER, LOCK: S, CD-OR ZN-PLTD, 3/8 BOLT SIZE(M34, M35)	EA	4
370	NI	XBOZZ		9403524	19207	NUT, TUBE COUPLING: FILTER TO HEATER (2) AND FUEL PUMP TO FILTER (2)(M34, M35)	EA	4
370	NI	PAOZZ	4730-00-043-3750	120487	21450	NUT, TUBE COUPLING: FUEL INLET TUBING(M34, M35)	EA	3
370	NI	PAOZZ	4730-00-278-8764	114631	21450	SLEEVE, COMPRESSION, TUBE HOSE FITTING: FUEL INLET TO TEE(M34, M35)	EA	1
370	NI	PAOZZ	4730-00-277-5361	7760998	19207	SLEEVE(M34, M35)	EA	2
370	NI	PAOZZ	4710-00-277-5524	44-T-5080-10	80244	TUBE, COPPER: FUEL LINES(M34, M35)	EA	6
370	NI	PAOZZ	4820-00-530-2978	5302978	19207	COCK, SHUT-OFF(M34, M35)	EA	1
370	NI	PAOZZ	5330-00-770-0242	7700242	19207	PACKING, PREFORMED: O RING, EXHAUST(M34, M35)	EA	1
370	NI	PAFZZ	2540-00-570-1408	5701408	19207	KIT: CLOSURE, ARCTIC BODY(M34) (GASOLINE)	EA	1
370	NI	PAFZZ	2540-00-463-4487	7354097	19207	CUSHION, SEAT BACK(M34)	EA	4
370	NI	XBFZZ		7399428	19207	BLOCK: HANDRAIL TUBE CLAMP (M34)	EA	10

(1)	(2)	(3)	(4)	(5)	(6)	(7)	(8)	
ILLUS.							QTY	
(a) FIG. NO.	(b) ITEM NO.	SMR CODE	NATIONAL STOCK NUMBER	PART NUMBER	FSCM	DESCRIPTION	U/M	INC IN UNIT
						USABLE ON CODE		
						3303 - WINTERIZATION KITS (CONT'D)		
370	NI	XBFZZ		7355031	19207	BOARD:SEAT(M34)	EA	4
370	NI	XBFZZ		129162	21450	BOLT,CARRIAGE:7/16-14UNC-2A X10(M34)	EA	2
370	NI	PAFZZ	5306-00-753-6996	MS35751-43	96906	BOLT(M34)	EA	28
370	NI	XBFZZ		7399427	19207	CLAMP:HANDRAIL TUBE(M34)	EA	10
370	NI	XBFZZ		7343953	19207	CLOSURE:REAR END(M34)	EA	1
370	NI	PAFZZ	2540-00-400-7059	7354903	19207	CUSHION SEAT,VEHICULAR(M34)	EA	4
370	NI	XBFZZ		7353790	19207	FLOOR:SECTION NO.1(M34)	EA	1
370	NI	XBFZZ		7954801	19207	FLOOR:SECTION NO.2 AND 3 (M34)	EA	2
370	NI	XBFZZ		7954800	19207	FLOOR:SECTION NO.4(M34)	EA	1
370	NI	XBFZZ		7353793	19207	FLOOR:SECTION NO.5(M34)	EA	1
370	NI	XBFZZ		7354641	19207	HANGER(M34)	EA	2
370	NI	XBFZZ		7399426	19207	HOSE:HANDRAIL TUBE(M34)	EA	4
370	NI	XBFZZ		7355035	19207	LAMP:COMB, INSTALLATION (M34)	EA	1
370	NI	XBFZZ		7353995	19207	LEG:SEAT(M34)	EA	6
370	NI	XBFZZ		426395	21450	NUT:1/4-13UNC-2B(M34)	EA	2
370	NI	PAFZZ	5310-00-732-0559	MS51968-8	96906	NUT,PLAIN,HEXAGON(M34)	EA	6
370	NI	XBFZZ		7353797	19207	PANEL:CLOSURE,FRONT(M34)	EA	1
370	NI	XBFZZ		7353799	19207	PANEL:CLOSURE,SIDE CENTER (M34)	EA	6
370	NI	XBFZZ		7353798	19207	PANEL:CLOSURE,SIDE FRONT (M34)	EA	2
370	NI	XBFZZ		7353800	19207	PANEL:CLOSURE,SIDE REAR(M34)	EA	2
370	NI	XBFZZ		7355029	19207	PLATE:SEAT LEG(M34)	EA	6
370	NI	XBFZZ		107338	21450	SCREW,TAPPING:FLAT HEAD,NO. 10-12 X 1-1/4(M34)	EA	18
370	NI	XBFZZ		144694	21450	SCREW,TAPPING:FLAT HEAD,NO. 14-10 X 2 IN.(M34)	EA	20
370	NI	PAFZZ	5305-00-883-0625	MS24617-36	96906	SCREW,TAPPING(M34)	EA	109
370	NI	XBFZZ		129626	21450	SCREW,WOOD:FLAT HD,NO.10-13 X 1 IN.(M34)	EA	108
370	NI	XBFZZ		129705	21450	SCREW,WOOD:FLAT HD,NO.14-10 X 1-1/2 IN.(M34)	EA	9
370	NI	XBFZZ		129728	21450	SCREW,WOOD:FLAT HD,NO.14-10 X 2-3/4 IN.(M34)	EA	24

(1)	(2)	(3)	(4)	(5)	(6)	(7)	(8)	
ILLUS.							QTY	
(a) (b)	SMR	NATIONAL	PART		DESCRIPTION	U/M	INC	
FIG. ITEM	CODE	STOCK	NUMBER	FSCM			IN	
NO. NO.		NUMBER			USABLE ON CODE		UNIT	
3303 - WINTERIZATION KITS (CONT'D)								
370	NI	XBFZZ	130362	21450	SCREW, WOOD:RD-HD,NO.10-13 X 1-1/4 IN. (M34)	EA	32	
370	NI	XBFZZ	9400014	19207	SCREW, WOOD:RD-HD,NO.11-12 X 1-1/4 IN. (M34)	EA	40	
370	NI	XBFZZ	130141	21450	SCREW, WOOD:RD-HD,NO.12-10 X 7/8 IN. (M34)	EA	8	
370	NI	XBFZZ	120669	21450	SCREW, CAP, HEXAGON HEAD:3/8- 24UNF-2A X 2-3/4 (M34)	EA	6	
370	NI	XBFZZ	133058	21450	SCREW, MACHINE:1/4-20UNF-2A X 1-3/4 (M34)	EA	6	
370	NI	XBFZZ	7354642	19207	SPACER:HANGER (M34)	EA	2	
370	NI	XBFZZ	7355032	19207	SPACER:SEAT BOARD (M34)	EA	10	
370	NI	XBFZZ	7353773	19207	STEP, MOUNTING (M34)	EA	1	
370	NI	XBFZZ	547496	21450	STRAP:SEAT, HOLD-UP (M34)	EA	4	
370	NI	XBFZZ	7353781	19207	STRIP:CLAMPING (M34)	EA	2	
370	NI	XBFZZ	7354691	19207	STRIP:CLAMPING (M34)	EA	2	
370	NI	XBFZZ	7353783	19207	STRIP:CLAMPING (M34)	EA	6	
370	NI	XBFZZ	7355039	19207	STRIP:CLAMPING (M34)	EA	3	
370	NI	XBFZZ	7354640	19207	STRIP:CLAMPING (M34)	EA	2	
370	NI	XBFZZ	7536899	19207	STRIP:CLAMPING (M34)	EA	2	
370	NI	XBFZZ	7536895	19207	STRIP:CLAMPING (M34)	EA	2	
370	NI	XBFZZ	7536893	19207	STRIP:CLAMPING (M34)	EA	2	
370	NI	XBFZZ	7536896	19207	STRIP:CLAMPING (M34)	EA	2	
370	NI	XBFZZ	7954979	19207	SUPPORT:ROOF (M34)	EA	4	
370	NI	XBFZZ	7354703	19207	SUPPORT:ROOF FRONT, LEFT (M34)	EA	1	
370	NI	XBFZZ	7354704	19207	SUPPORT:ROOF FRONT, RIGHT (M34)	EA	1	
370	NI	XBFZZ	7354705	19207	SUPPORT:ROOF REAR (M34)	EA	2	
370	NI	XBFZZ	7355028	19207	SUPPORT:SEAT (M340)	EA	10	
370	NI	XBFZZ	7355040	19207	TARPAULIN:CLOSURE (M34)	EA	1	
370	NI	XBFZZ	7399425	19207	TUBE:HANDRAIL (M34)	EA	4	
370	NI	XBFZZ	7357495	19207	TUBE:SPEAKING, INSTALLATION (M34)	EA	1	
370	NI	PAFZZ	5310-00-274-8715	115109	21450	WASHER, LOCK (M34)	EA	2
370	NI	PAFZZ	5310-00-637-9575	178515	21450	WASHER, LOCK (M34)	EA	6

(1) ILLUS. (a) FIG. NO.	(2) (b) ITEM NO.	(3) SMR CODE	(4) NATIONAL STOCK NUMBER	(5) PART NUMBER	(6) FSCM	(7) DESCRIPTION USABLE ON CODE	(8) QTY INC IN UNIT
3303 - WINTERIZATION KITS (CONT'D)							
370	NI	XBFZZ		446180	21450	WASHER,FLAT:1/4 IN.ID X 1/2 OD(M34)	EA 8
370	NI	XBFZZ		7954797	19207	WELL:WHEEL,END(M34)	EA 4
370	NI	XBFZZ		7954798	19207	WELL:WHEEL,FRONT(M34)	EA 2
370	NI	XBFZZ		7954799	19207	WELL:WHEEL TOP(M34)	EA 2
371		PAFZZ	2540-00-570-1666	7355885	19207	WINTERIZATION KIT,VEHICULAR:BASIC (GASOLINE)(M109)	EA 1
371	1	PAOZZ	5340-00-933-8390	7065757	19207	STRAP,WEBBING(M109)	EA 5
371	2	XBOZZ		7951969	19207	DUCT(M109)	EA 3
371	2	PAOZZ	4720-00-535-7615	8724787	19207	HOSE,AIR DUCT:HEATER,ADAPTER TO STRIP AND DEFLECTOR ADAPTER, 4 IN. X 11 FT(M109)	EA 1
371	3	PAOZZ	4730-00-753-7473	7537473	19207	CLAMP,HOSE(M109)	EA 2
371	4	PAFZZ	4710-00-277-5524	8359541	19207	TUBING(M109)	FT 3
371	5	XBOZZ		8359547	19207	CAP,TUBE:TEE(M109)	EA 1
371	6	XBOZZ		8359548	19207	TEE,PIPE TO TUBE:VAN BODY, BULKHEAD,1/8-NPT TO 3/16 IN. TUBING(M109)	EA 1
371	7	PAOZZ	5305-00-042-0479	420479	21450	SCREW(M109)	EA 4
371	8	XBOZZ		171577	21450	SCREW(M109)	EA 4
371	9	PAOZZ	5330-00-795-1125	7951125	19207	GASKET:EXHAUST(M109)	EA 1
371	10	PAFZZ	5330-00-318-4083	7401419	19207	GASKET:ADAPTER,EXHAUST ELBOW TO HEATER PLATE(M109)	EA 1
371	11	PAFZZ	4720-00-692-8843	8359561	19207	TUBE:EXHAUST(M109)	EA 1
371	12	PAOZZ	2540-00-693-3395	7951979	19207	WIRING HARNESS:WALL RECEPTACLE TO CONVERTER(M109)	EA 1
371	13	PAOZZ	2590-00-974-8633	8359500	19207	LEAD:ELECTRICAL,CONNECTING HEATER SWITCH TO LAMP(M109)	EA 1
371	14	PAOZZ	2590-00-974-8614	7951988	19207	LEAD:ELECTRICAL,CONNECTING START AND HI-LO(M109)	EA 1
371	15	PAFZZ	2540-00-040-1976	7092320	19207	CONVERTER:POWER(115V TO 24VDC)(M109)	EA 1
371	16	PAOZZ	6210-00-026-4755	7951991	19207	LAMP ASSEMBLY:INDICATOR(M109)	EA 1
371	17	PAOZZ	5930-00-687-1097	MS25102-22	96906	SWITCH(M109)	EA 1
371	18	PAOZZ	5930-00-655-1512	MS25103-3	96906	SWITCH,TOGGLE(M109)	EA 1
371	19	XBOZZ		7951973	19207	HEATER ASSEMBLY(M109)	EA 1

(1) ILLUS. (a) FIG. NO.	(b) ITEM NO.	(2) SMR CODE	(3) NATIONAL STOCK NUMBER	(4) PART NUMBER	(5) FSCM	(6) DESCRIPTION USABLE ON CODE	(7) U/M	(8) QTY INC IN UNIT
3303 - WINTERIZATION KITS (CONT'D)								
371	NI	PAOZZ	4730-00-770-0286	7700286	19207	ADAPTER:FUEL LINE TO HEATER (M109)	EA	1
371	NI	PAOZZ	4730-00-278-2480	7048624	19207	CLAMP,HOSE(M109)	EA	1
371	NI	XBFZZ	5975-00-335-2586	504805	21450	TUBE,FLEXIBLE,NONMETALLIC: HEATER FUEL LINE(M109)	EA	3
371	NI	PAOZZ	4730-00-277-8269	137420	21450	ELBOW:HEATER TO FUEL LINE(M109)	EA	1
371	NI	PAOZZ	5325-00-550-9356	117959	21450	GROMMET,RUBBER:HARNES(M109)	EA	2
371	NI	PAOZZ	4730-00-230-1996	8333482	19207	NIPPLE:HEATER FUEL LINE AT HEATER(M109)	EA	1
371	NI	PAFZZ	4730-00-278-0678	MS20819-4	96906	SLEEVE,FLARED,TUBE FITTING (M109)	EA	2
372	1	PAOZZ	5330-00-770-0242	7700242	19207	PACKING,PREFORMED:EXHAUST TUBE GASKET(M109)	EA	1
372	2	XBOZZ		8359564	19207	ELBOW ASSEMBLY:OUTSIDE(M109)	EA	1
372	3	PAOZZ	4710-00-277-5525	7951985	19207	TUBE,COPPER:HEATER FUEL LINE (M109)	FT	13
372	4	XBOZZ		8359544	19207	TUBE ASSEMBLY:FUEL FILTER TO PUMP(M109)	EA	1
372	5	PAOZZ	4730-00-177-1775	444038	21450	ELBOW,PIPE TO TUBE:FUEL FILTER TO PUMP(M109)	EA	1
372	6	PAOZZ	4730-00-053-0266	MS51952-1	96906	ELBOW,PIPE:FUEL FILTER TO FLEXIBLE FUEL LINE(M109)	EA	1
372	7	PAOZZ	2540-00-692-8842	8359540	19207	TUBE,FUEL FILTER(M109)	EA	1
373		XBOZZ		7951952	19207	KIT:PERSONNEL HEATER,SECONDARY (GASOLINE)(M109)	EA	1
373	1	PAOZZ	5340-00-778-2738	MS21333-2	96906	CLAMP(M109)	EA	1
373	2	PAFZZ	4710-00-277-5524	8359571	19207	TUBING:FUEL,32 IN.LG(M109)	FT	3
373	3	PAOZZ	4730-00-909-8627	MS35842-13	96906	CLAMP,HOSE:EXHAUST TUBE INSULATION RETAINING(M109)	EA	2
373	4	XBOZZ		8359581	19207	TUBE(M109)	EA	1
373	5	XBOZZ		7390602	19207	CLAMP,LOOP(M109)	EA	1
373	6	PAFZZ	2590-00-693-3400	8359578	19207	WIRING HARNES(M109)	EA	1
373	7	PAFZZ	2540-00-040-1976	7092320	19207	CONVERTER:POWER 115V TO 24V DC(M109)	EA	1
373	8	PAOZZ	2590-00-974-8614	7951988	19207	LEAD,ELECTRICAL:CONNECTING, START AND HI-LO(M109)	EA	1
373	9	PAOZZ	2590-00-974-8633	8359500	19207	LEAD,ELECTRICAL:CONNECTING HEATER SWITCH TO LAMP(M109)	EA	1

(1) ILLUS. (a) FIG. NO.	(b) ITEM NO.	(2) SMR CODE	(3) NATIONAL STOCK NUMBER	(4) PART NUMBER	(5) FSCM	(6) DESCRIPTION USABLE ON CODE	(7) U/M	(8) QTY INC IN UNIT
3303 - WINTERIZATION KITS (CONT'D)								
373	10	XBOZZ		MS25102-22	21450	SWITCH(M109)	EA	1
373	11	PAOZZ	5930-00-655-1512	8359511	19207	SWITCH,TOGGLE(M109)	EA	1
373	12	XBOZZ		8359627	19207	STRAP(M109)	EA	2
373	13	PAOZZ	4730-00-753-7473	7537473	19207	CLAMP,HOSE(M109)	EA	2
373	14	XBOZZ		7951457	19207	DUCT(M109)	EA	1
373	15	XBOZZ		8359554	19207	TUBE ASSEMBLY(M109)	EA	1
373	16	XBOZZ		8359980	19207	HEATER ASSEMBLY(M109)	EA	1
374		PAFZZ	2540-00-903-0450	10937116	19207	KIT,HEATER:VAN BODY,PRIMARY (MULTIFUEL)(M109A2,M109A3,M185A2, M185A3)	EA	2
374	1	PAOZZ	4730-00-908-6293	MS35842-15	96906	CLAMP,HOSE:LOW PRESSURE AIR DUCT(M109A2,M109A3,M185A2,M185A3) M185A3)		
374	2	XBOZZ		7951969	19207	DUCT(M109A2,M109A3,M185A2, M185A3)	EA	2
374	3	PAOZZ	5305-00-432-4170	51861-35	96906	SCREW,TAPPING,THREADED(M109A2, M109A3,M185A2,M185A3)	EA	1
374	4	PAOZZ	5340-00-933-8390	7065757	19207	STRAP,WEBBING:WEB,W/CLIP, DUCT(M109A2,M109A3,M185A2, M185A3)	EA	5
374	5	XBOZZ		8359628	19207	ADAPTER(M109A2,M109A3, M185A2,M185A3)	EA	1
374	6	PAOZZ	5305-00-058-1082	51861-34	96906	SCREW(M109A2,M109A3,M185A2, M185A3)	EA	2
374	7	PAOZZ		MS16198-1	96906	SCREW,WOOD(M109A2,M109A3, M185A2,M185A3)	EA	3
374	8	PAOZZ	2540-00-740-1469	7041469	19207	DEFLECTOR,LIGHT(M109A2, M109A3,M185A2,M185A3)	EA	1
374	9	XBOZZ		MS35199-81	96906	SCREW(M109A2,M109A3,M185A2, M185A3)	EA	1
374	10	PAOZZ	4520-00-753-7537	7537537	19207	ADAPTER,HEATER(M109A2, M109A3,M185A2,M185A3)	EA	1
374	11	PBOZZ	5305-00-754-4582	425314	21450	SCREW,CAP,HEXAGON HEAD: EXHAUST(4)GUARD(1)(M109A2, M109A3,M185A2,M185A3)	EA	5
374	12	XBOZZ		10937104	19207	GUARD(M109A2,M109A3, M185A2,M185A3)	EA	5
374	13	PAOZZ		10937105	19207	EXHAUST(M109A2,M109A3,M185A2, M185A3)	EA	1
374	14	PAOZZ	5330-00-795-1125	7951125	19207	GASKET:EXHAUST(M109A2, M109A3,M185A2,M185A3)	EA	1

(1) ILLUS. (a) FIG. NO.	(2) (b) ITEM NO.	(3) SMR CODE	(4) NATIONAL STOCK NUMBER	(5) PART NUMBER	(6) FSCM	(7) DESCRIPTION USABLE ON CODE	(8) QTY INC IN UNIT
3303 - WINTERIZATION KITS (CONT'D)							
374	15	PAOZZ	5330-00-318-4083	7401419	19207	GASKET(M109A2,M109A3,M185A2, M185A3)	EA 1
374	16	MFOZZ		10937415	19207	TUBE:26 IN.LG(MFD FROM TUBE NSN 4710-00-277-5525, 2 EA NUT, 4730-00-011-4627 AND 2 EA SLEEVE, NSN 4730-00-585-8862)(M109A2, M109A3,M185A2,M185A3)	EA 1
374	17	PAOZZ	5305-00-138-0069	51861-44	96906	SCREW,TAPPING,THREADED (M109A2,M109A3,M185A2, M185A3)	EA 1
374	18	XBOZZ		10937102	19207	COVER(M109A2,M109A3,M185A2, M185A3)	EA 1
374	19	PAOZZ	5340-00-057-3037	MS21333-111	96906	CLAMP,LOOP:HEATER AND DUCT ADAPTER(M109A2,M109A3,M185A2, M185A3)	EA 1
374	20	PAOZZ	2590-00-974-8539	10937101	19207	CABLE,SPECIAL PURPOSE ELECTRICAL:HEATER TO WALL RECEPTACLE(M109A2,M109A3, M185A2,M185A3)	EA 1
374	21	PAOZZ	4730-00-908-6294	MS35842-16	96906	CLAMP,HOSE:MOUNTING(M109A2, M109A3,M185A2,M185A3)	EA 1
374	22	PAFZZ	2540-01-029-0751	MILH46792-1	81349	HEATER,VEHICULAR:MULTIFUEL, VAN BODY,PRIMARY(SEE FIGURE 359 FOR PARTS)(M109A2,M109A3, M185A2,M185A3)	EA 1
374	23	PAOZZ	5310-00-770-0243	7700243	19207	WASHER,FLAT(M109A2,M109A3, M185A2,M185A3)	EA 1
374	24	PAOZZ	5330-00-770-0242	7700242	19207	PACKING,PREFORMED(M109A2, M109A3,M185A2,M185A3)	EA 1
374	25	XBOZZ		10937119	19207	SUPPORT(M109A2,M109A3,M185A2, M185A3)	EA 1
374	26	PAOZZ	4730-00-912-9114	MS39184-1	96906	ELBOW,PIPE TO TUBE:FUEL SUPPLY TUBE(M109A2,M109A3,M185A2, M185A3)	EA 1
374	27	PAOZZ	4730-00-196-1479	192042	21450	NIPPLE,PIPE:HEATER FUEL INLET (M109A2,M109A3,M185A2, M185A3)	EA 1
374	28	PAOZZ	4730-00-921-3240	MS39182-1	96906	ELBOW,PIPE TO TUBE:FUEL SUPPLY TUBE(M109A2,M109A3,M185A2, M185A3)	EA 1
374	29	PAOZZ	2590-00-933-8918	10937124	19207	LEAD,ELECTRICAL:VAN HARNESS (M109A2,M109A3,M185A2, M185A3)	EA 1
374	30	PAOZZ	2590-00-974-8614	7951988	19207	LEAD:ELECTRICAL,CONNECTING, START AND HI-LO(M109A2, M109A3,M185A2,M185A3)	EA 1

(1) ILLUS. (a) FIG. NO.	(b) ITEM NO.	(2) SMR CODE	(3) NATIONAL STOCK NUMBER	(4) PART NUMBER	(5) FSCM	(6) DESCRIPTION USABLE ON CODE	(7) U/M	(8) QTY INC IN UNIT
3303 - WINTERIZATION KITS (CONT'D)								
374	31	XBOZZ		8359508	19207	JUMPER(M109A2,M109A3,M185A2, M185A3)	EA	1
374	32	PAOZZ	2590-00-974-8633	8359500	19207	LEAD:ELECTRICAL,CONNECTING, HEATER SWITCH TO LAMP(M109A2, M109A3,M185A2,M185A3)	EA	1
374	33	XBOZZ		7951987	19207	LABEL(M109A2,M109A3,M185A2, M185A3)	EA	1
374	34	PAOZZ	5930-00-687-1097	MS25102-22	96906	SWITCH,TOGGLE(M109A2, M109A3,M185A2,M185A3)	EA	1
374	35	PAOZZ	5930-00-655-1512	8359511	19207	SWITCH,TOGGLE(M109A2,M109A3, M185A2,M185A3)	EA	1
374	36	PAOZZ	5340-00-984-8540	MS21333-102	96906	CLAMP,LOOP:WIRING HARNESS (M109A2,M109A3,M185A2,M185A3)	EA	1
374	37	PAOZZ	2540-00-693-3395	7951979	19207	WIRING HARNESS:WALL RECEPTACLE TO CONVERTER(M109A2,M109A3, M185A2,M185A3)	EA	1
374	38	PAOZZ	5325-00-291-9366	MS35489-11	96906	GROMMET,RUBBER:CONVERTER (M109A2,M109A3,M185A2,M185A3)	EA	1
374	39	PAOZZ	5935-00-833-8561	8338561	19207	SHELL(M109A2,M109A3,M185A2, M185A3)	EA	1
374	40	PAOZZ	5970-00-833-8562	8338562	19207	SLEEVE,BUSHING:ELECTRICAL CONNECTOR,VAN HARNESS(M109A2, M109A3,M185A2,M185A3)	EA	1
374	41	PAOZZ	1015-00-798-2997	7982997	19207	TERMINAL,SHOULDER(M109A2, M109A3,M185A2,M185A3)	EA	1
374	42	PAOZZ	5305-00-984-4988	MS35206-288	96906	SCREW,MACHINE(M109A2,M109A3, M185A2,M185A3)	EA	4
374	43	XBOZZ		7951990	19207	PLATE(M109A2,M109A3,M185A2, M185A3)	EA	1
374	44	XBOZZ		7951971	19207	PLATE(M109A2,M109A3,M185A2, M185A3)	EA	1
374	45	PAOZZ	6210-00-026-4755	7951991	19207	LIGHT,INDICATOR(M109A2, M109A3,M185A2,M185A3)	EA	1
374	46	PAOZZ	5325-00-291-9366	MS35489-11	96906	GROMMET,RUBBER(M109A2,M109A3, M185A2,M185A3)	EA	1
374	47	PAOZZ	5305-00-138-0069	51861-44	96906	SCREW,TAPPING,THREADED (M109A2,M109A3,M185A2,M185A3)	EA	12
374	48	XBOZZ		7951989	19207	PLATE(M109A2,M109A3,M185A2, M185A3)	EA	2
374	49	XBOZZ		10937141	19207	PLATE(M109A2,M109A3,M185A2, M185A3)	EA	1

(1) ILLUS. (a) FIG. NO.	(2) (b) ITEM NO.	(3) SMR CODE	(4) NATIONAL STOCK NUMBER	(5) PART NUMBER	(6) FSCM	(7) DESCRIPTION USABLE ON CODE	(8) QTY INC IN UNIT
3303 - WINTERIZATION KITS (CONT'D)							
375	1	PAOZZ	4720-00-974-8556	10937421	19207	HOSE ASSEMBLY,RUBBER:FUEL TANK COUPLING TO FILTER(M109A2, M109A3,M185A2,M185A3)	EA 1
375	2	PAOZZ	4820-00-865-6946	MS35934-2	96906	COCK,SHUT-OFF:FUEL TANK COUPLING(M109A2,M109A3, M185A2,M185A3)	EA 1
375	3	PAOZZ	4730-00-222-1837	120286	21450	NIPPLE,PIPE:FUEL TANK COUPLING (M109A2,M109A3,M185A2,M185A3)	EA 1
375	4	PAOZZ	4730-00-277-7693	MS20913-2CR	96906	PLUG,PIPE:FUEL TANK COUPLING (M109A2,M109A3,M185A2,M185A3)	EA 1
375	5	PAOZZ	4730-00-088-8666	444134	21450	TEE,PIPE(M109A2,M109A3, M185A2,M185A3)	EA 1
375	6	PAOZZ	4730-00-278-6319	5232954	19207	COUPLING,PIPE:FUEL TANK (M109A2,M109A3,M185A2,M185A3)	EA 1
375	7	PAOZZ	5310-00-809-8533	MS27183-23	96906	WASHER,FLAT:FUEL TANK COUPLING (M109A2,M109A3,M185A2,M185A3)	EA 2
375	8	PAOZZ	5330-00-914-4093	MS35803-210	96906	GASKET,NONMETALLIC:FUEL TANK COUPLING(M109A2,M109A3, M185A2,M185A3)	EA 2
375	9	PAOZZ	4730-00-069-1186	MS39179-5	96906	ADAPTER, STRAIGHT(M109A2, M109A3,M185A2,M185A3)	EA 1
375	10	MFOZZ		10937116-1	19207	TUBE:114 IN.LG(MFD FROM TUBE, NSN 4710-00-277-5527, 2 EA NUT, NSN 4730-00-200-0522 AND 2 EA SLEEVE,NSN 4730-00-068-1307)	EA 1
375	11	MFOZZ		10937556	19207	TUBE:5-1/6 IN.LG(MFD FROM TUBE,NSN 4710-00-277-5527, 2 EA NUT,NSN 4730-00-200-0522, 2 EA SLEEVE,NSN 4730-00-068- 1307)(M109A2,M109A3,M185A2, M185A3)	EA 1
375	12	PAOZZ	4730-00-943-8051	MS39182-2	96906	ELBOW,PIPE TO TUBE:FUEL SUPPLY TUBE(1)FUEL PUMP(1)(M109A2, M109A3,M185A2,M185A3)	EA 2
375	13	PAOZZ	4730-00-974-9284	MS39162-4	96906	ELBOW,PIPE TO TUBE:FILTER HOSE(M109A2,M109A3,M185A2, M185A3)	EA 1
375	14	PAOZZ	5305-00-472-5252	51861-41	96906	SCREW,TAPPING,THREAD FORMING: FILTER MOUNTING(M109A2, M109A3,M185A2,M185A3)	EA 2
375	15	PAOZZ	5310-00-559-0070	MS35333-38	96906	WASHER,LOCK(M109A2,M109A3, M185A2,M185A3)	EA 2
375	16	PAOZZ	1660-00-025-3493	MS51085-1	96906	FILTER(SEE FIGURE 342 FOR PARTS)(M109A2,M109A3,M185A2, M185A3)	EA 3

(1) ILLUS. (a) FIG. NO.	(b) ITEM NO.	(2) SMR CODE	(3) NATIONAL STOCK NUMBER	(4) PART NUMBER	(5) FSCM	(6) DESCRIPTION USABLE ON CODE	(7) U/M	(8) QTY INC IN UNIT
3303-WINTERIZATION KIT (CON'D)								
375	17	PAOZZ	5305-00-432-4201	51861-45	96906	SCREW,TAPPING,THREAD FORMING: FUEL PUMP COVER (7) FUEL TUBE (1) EXHAUST ASSEMBLY CLAMP (2) (M109A2,M185A2,M185A3)	EA	10
375	18	PAOZZ	5340-00-764-7051	MS21333-69	96906	CLAMP,LOOP: FUEL SUPPLY TUBE (M109A2,M109A3,M185A2,M185A3)	EA	6
375	19	PAOZZ	5325-00-290-6163	MS35489-13	96906	GROMMET,RUBBER (M109A2,M109A3, M185A2,M185A3)	EA	1
375	20	XBOZZ		10937431	19207	COVER (M109A2,M109A3,M185A2, M185A3)	EA	1
375	21	PAOZZ	4730-00-278-3832	MS39184-3	96906	ELBOW,PIPE TO TUBE (M109A2, M109A3,M185A2,M185A3)	EA	2
375	22	PAOZZ	5305-00-052-8241	MS24617-55	96906	SCREW,TAPPING,THREAD FORMING: PUMP MOUNTING (M109A2,M109A3, M185A2,M185A3)	EA	2
375	23	PAOZZ	5310-00-209-0786	MS35335-33	96906	WASHER,LOCK: PUMP RETAINING (M109A2,M109A3,M185A2,M185A3)	EA	2
375	24	PAOZZ	2910-00-930-9367	MS51321-2	96906	PUMP,FUEL,ELECTRICAL (M109A2, M109A3,M185A2,M185A3)	EA	1
375	25	PAOZZ	5310-00-596-7691	MS35335-18	96906	WASHER,LOCK: EXHAUST ASSEMBLY AND CLAMP (M109A2,M109A3, M185A2,M185A3)	EA	3
375	26	PAOZZ	5310-00-934-9751	MS35650-102	96906	NUT,PLAIN,HEXAGON 9M109A2, M109A3,M185A2,M185A3)	EA	1
375	27	PAOZZ	5305-00-993-1848	MS35207-265	96906	SCREW,MACHINE: EXHAUST ASSEMBLY CLAMP (M109A2,M109A3,M185A2, M185A3)	EA	1
375	28	PAOZZ	5340-00-933-8387	10937095	19207	CLAMP,LOOP: MOUNTING,EXHAUST ASSEMBLY,OUTSIDE (M109A2, M109A3,M185A2,M185A3)	EA	1
375	29	PAOZZ	2540-00-974-8540	10937085	19207	TUBE,HEATER EXHAUST,OUTSIDE VENTING: PERSONNEL VAN HEATER, PRIMARY (M109A2,M109A3, M185A2,M185A3)	EA	1
375	30	PAOZZ	5330-00-770-0242	7700242	19207	PACKING,PREFORMED (M109A2, M109A3,M185A2,M185A3)	EA	1
375	31	XBOZZ		10937115	19207	DUCT: AIR INLET (M109A2, M109A3,M185A2,M185A3)	EA	1
376		PAFZZ	2540-00-903-0451	10937117	19207	HEATER KIT, VEHICULAR: VAN BODY, SECONDARY (M109A2,M109A3, M185A2,M185A3)	EA	1
376	1	PAOZZ	4730-00-908-6293	MS35842-15	96906	CLAMP: HOSE, LOW PRESSURE, AIR DUCT (M109A2,M109A3,M185A2, M185A3)	EA	1
376	2	XBOZZ		7951457	19207	DUCT (M109A2,M109A3,M185A2, M185A3)	EA	1

(1) ILLUS. (a) FIG. NO.	(b) ITEM NO.	(2) SMR CODE	(3) NATIONAL STOCK NUMBER	(4) PART NUMBER	(5) FSCM	(6) DESCRIPTION USABLE ON CODE	(7) U/M	(8) QTY INC IN UNIT
3303-WINTERIZATION KITS (CONT'D)								
376	3	PAOZZ	5305-00-432-4170	51861-35	96906	SCREW, TAPPING (M109A2, M109A3, M185A2, M185A3)	EA	1
376	4	PAOZZ	5340-00-933-8390	7065757	19207	STRAP: WEBBING, W/CLIP, DUCT (M109A2, M109A3, M185A2, M185A3)	EA	2
376	5	XBOZZ		8359628	19207	ADAPTER (M109A2, M109A3, M185A2, M185A3)	EA	1
376	6	PAOZZ	5305-00-058-1082	51861-34	96906	SCREW (M109A2, M109A3, M185A2, M185A3)	EA	1
376	7	PAOZZ	5305-00-905-8208	MS16198-1	96906	SCREW, WOOD (M109A2, M109A3, M185A2, M185A3)	EA	3
376	8	PAOZZ	2540-00-740-1469	7401469	19207	DEFLECTOR, HEATER (M109A2, M109A3, M185A2, M185A3)	EA	1
376	9	PAOZZ	5305-00-984-6191	MS35206-243	96906	SCREW, MACHINE (M109A2, M109A3, M185A2, M185A3)	EA	4
376	10	XBOZZ		7951738	19207	ADAPTER (M109A3, M185A2, M185A3)	EA	1
376	11	PBOZZ	5305-00-754-4582	425314	21450	SCREW, CAP, HEXAGON HEAD: EXHAUST ASSEMBLY (4) GUARD (1) (M109A2, M109A3, M185A2, M185A3)	EA	5
376	12	PAOZZ	5305-00-854-6690	MS24617-32	96906	SCREW, TAPPING, THREADED (M109A2, M109A3, M185A2, M185A3)	EA	5
376	13	PAOZZ	5310-00-809-8546	MS27183-8	96906	WASHER, FLAT (M109A2, M109A3, M185A2, M185A3)	EA	2
376	14	PAOZZ	5310-00-596-7691	MS35335-18	96906	WASHER, LOCK (M109A2, M109A3, M185A2, M185A3)	EA	4
376	15	XBOZZ		10937109	19207	GUARD (M109A2, M109A3, M185A2, M185A3)	EA	1
376	16	PAOZZ	4730-00-908-3193	MS35842-12	96906	CLAMP, HOSE: EXHAUST ASSEMBLY, SECONDARY HEATER (M109A2, M109A3, M185A2, M185A3)	EA	1
376	17	PAOZZ	2540-00-974-8636	10937099	19207	TUBE, HEATER EXHAUST: INSIDE VAN, SECONDARY HEATER (M109A2, M109A3, M185A2, M185A3)	EA	1
376	18	PAOZZ	5330-00-795-1125	7951125	19207	GASKET (M109A2, M109A3, M185A2, M185A3)	EA	1
376	19	XBOZZ		10937098	19207	EXHAUST (M109A2, M109A3, M185A2, M185A3)	EA	1
376	20	PAOZZ	5330-00-318-4083	7401419	19207	GASKET (M109A2, M109A3, M182, M185A3)	EA	1
376	21	PAOZZ	5306-00-225-8495	MS90725-30	96906	BOLT, MACHINE (M109A2, M109A3, M185A2, M185A3)	EA	6

(1) ILLUS. (a) (b) FIG. ITEM NO. NO.	(2) SMR CODE	(3) NATIONAL STOCK NUMBER	(4) PART NUMBER	(5) FSCM	(6) DESCRIPTION USABLE ON CODE	(7) U/M	(8) QTY INC IN UNIT
3303 - WINTERIZATION KIT (CONT'D)							
376	22	PAOZZ	5310-00-167-0721	MS35333-41	96906 WASHER (109A2,M109A3,M185A2, M185A3)	EA	6
376	23	PAOZZ	5340-00-854-6730	MS21333-124	96906 CLAMP, LOOP: WIRING HARNESS, SECONDARY HEATER (109A2,M109A3, M185A2,M1853)	EA	2
376	24	PAOZZ	2590-00-933-8917	10937093	19207 WIRING, HARNESS: HEATER TO CON- VERTER, SECONDARY HEATER (M109A2, M109A3,M185A2,M185A3)	EA	1
376	25	XBOZZ		10937120	19207 TUBE (M109A2,M109A3,M185A2, M185A3)	EA	1
376	26	PAOZZ	4730-00-908-6294	MS35842-16	96906 CLAMP: HOSE, HEATER MOUNTING (M109A2,M109A3,M185A2, M185A3)	EA	2
376	27	PAFZZ	2540-01-029-0751	MILH46792-1	81349 HEATER ASSEMBLY: VEHICULAR COM- PARTMENT, MULTIFUEL VAN BODY, SECONDARY (SEE FIGURE 359 FOR PARTS) (M109A2,M109A3,M185A2, M185A3)	EA	1
376	28	PAOZZ	5310-00-770-0243	7700243	19207 WASHER, FLAT (M109A2,M109A3, M185A2,M185A3)	EA	1
376	83	PAOZZ	5330-00-770-0242	7700242	19207 PACKING, PREFORMED (M109A2, M109A3,M185A2,M185A3)	EA	1
376	30	PAOZZ	5305-00-855-0956	MS24629-47	96906 SCREW, TAPPING, THREADED (M109A2, M109A3,M185A2,M185A3)	EA	2
376	31	XBOZZ		MS35207-222	96906 WASHER (109A2,M109A3,M185A2, M185A3)	EA	5
376	32	PAOZZ	5310-00-081-4219	MS27183-12	96906 WASHER, FLAT (109A2,M109A3, M185A2,M185A3)	EA	5
376	33	XBOZZ		10937082	19207 SUPPORT (M109A2,M109A3, M185A2,M185A3)	EA	1
376	34	XBOZZ		8359569	19207 BRACKET (M109A2,M109A3,M185A2, M185A3)	EA	1
376	35	PAOZZ	4730-00-912-9114	MS39184-1	96906 ELBOW, PIPE TO TUBE (INCLUDES NUT AND SLEEVE) (M109A2,M109A3, M185A2,M185A3)	EA	1
376	36	PAOZZ	4730-00-974-9285	MS39190-1	96906 TEE, PIPE TUBE (INCLUDES NUT AND SLEEVE) (M109A2,M109A3, M185A2,M185A3)	EA	1
376	37	XBOZZ		192042	21450 NIPPLE, PIPE (M109A2,M109A3, M185A2,M185A3)	EA	1
376	38	PAOZZ	5305-00-984-4988	MS35206-228	96906 SCREW, MACHINE (M109A2,M109A3, M185A2,M185A3)	EA	4
376	39	XBOZZ		7951971	19207 PLATE (M109A2,M109A3) M185A2,M185A3)	EA	1

(1) ILLUS. (a) (b) FIG. ITEM NO. NO.	(2) SMR CODE	(3) NATIONAL STOCK NUMBER	(4) PART NUMBER	(5) FSCM	(6) DESCRIPTION USABLE ON CODE	(7) U/M	(8) QTY INC IN UNIT	
3303 - WINTERIZATION KITS (CONT'D)								
376	40	XBOZZ	7951990	19207	PLATE (M109A2,M109A3, M185A2,M185A3)	EA	1	
376	41	PAOZZ	6210-00-026-4755	7951991	19207	LIGHT, INDICATOR (M109A2, M109A3,M185A2,M185A3)	EA	1
376	42	PAOZZ	5325-00-174-9038	MS35489-20	96906	GROMMET,RUBBER (M109A2, M109A3,M185A2,M185A3)	EA	1
376	43	PAOZZ	2590-00-974-8633	8359500	19207	LEAD: ELECTRICAL, CONNECTING, ASSEMBLY, HEATER SWITCH TO LAMP (M109A2,M109A3,M185A2,M185A3)	EA	1
376	44	PAOZZ	2590-00-974-8635	8359582	19207	LEAD, ELECTRICAL: SWITCH CON- NECTING, SECONDARY HEATER (M109A2, M109A3,M185A2,M185A3)	EA	1
376	45	PAOZZ	2590-00-974-8614	7951988	19207	LEAD, ELECTRICAL: CONNECTING, SWITCH TO JUMPER BAR, SECONDARY HEATER (M109A2,M109A3,M185A2, M185A3)	EA	1
376	46	XBOZZ	8359508	19207	JUMPER (M109A2,M109A3,M185A2, M185A3)	EA	1	
376	47	PAOZZ	5930-00-655-1512	8359511	19207	SWITCH (M109A2,M109A3,M185A2, M185A3)	EA	1
376	48	XBOZZ	7951987	19207	LABEL (M109A2,M109A3,M185A2, M185A3)	EA	1	
376	49	PAOZZ	5930-00-615-7880	MS35058-26	96906	SWITCH, TOGGLE (M109A2,M109A3, M185A2,M185A3)	EA	1
377	1	PAOZZ	5310-00-934-9751	MS35650-102	96906	NUT (M109A2,M109A3,M185A2, M185A3)	EA	1
377	2	PAOZZ	5310-00-596-7691	MS35335-18	96906	WASHER, LOCK: EXHAUST ASSEMBLY AND CLAMP (M109A2,M109A3, M185A2,M185A3)	EA	3
377	3	PAOZZ	5305-00-993-1848	MS35207-265	96906	SCREW, MACHINE: EXHAUST ASSEMBLY CLAMP (M109A2,M109A3,M185A2, M185A3)	EA	1
377	4	PAOZZ	5305-00-432-4201	51861-45	96906	SCREW, TAPPING, THREAD FORMING: EXHAUST ASSEMBLY CLAMP (M109A2, M109A3,M185A2,M185A3)	EA	2
377	5	PAOZZ	5340-00-933-8387	10937095	19207	CLAMP, LOOP: MOUNTING, EXHAUST ASSEMBLY, OUTSIDE (M109A2, M109A3,M185A2,M185A3)	EA	1
377	6	PAOZZ	5305-00-854-6690	MS24617-32	96906	SCREW, TAPPING, THREAD (M109A2, M109A3,M185A2,M185A3)	EA	8
377	7	PAOZZ	5310-00-596-7691	MS35335-18	96906	WASHER, LOCK (M109A2, M109A3,M185A2,M185A3)	EA	8

(1) ILLUS.	(2) (a) (b) FIG. ITEM NO. NO.	(3) SMR NATIONAL STOCK NUMBER	(4) PART NUMBER	(5) FSCM	(6) DESCRIPTION USABLE ON CODE	(7) U/M	(8) QTY INC IN UNIT
					3303 - WINTERIZATION KITS (CONT'D)		
377	8	PAOZZ 2540-00-974-8540	10937085	19207	TUBE, HEATER EXHAUST: OUTSIDE VENTING, PERSONNEL VAN HEATER, SECONDARY (M109A2,M109A3, M185A2,M185A3)	EA	1
377	9	PAOZZ 5330-00-770-0242	7700242	19207	PACKING, PREFORMED (M109A2, M109A3,M185A2,M185A3)	EA	1

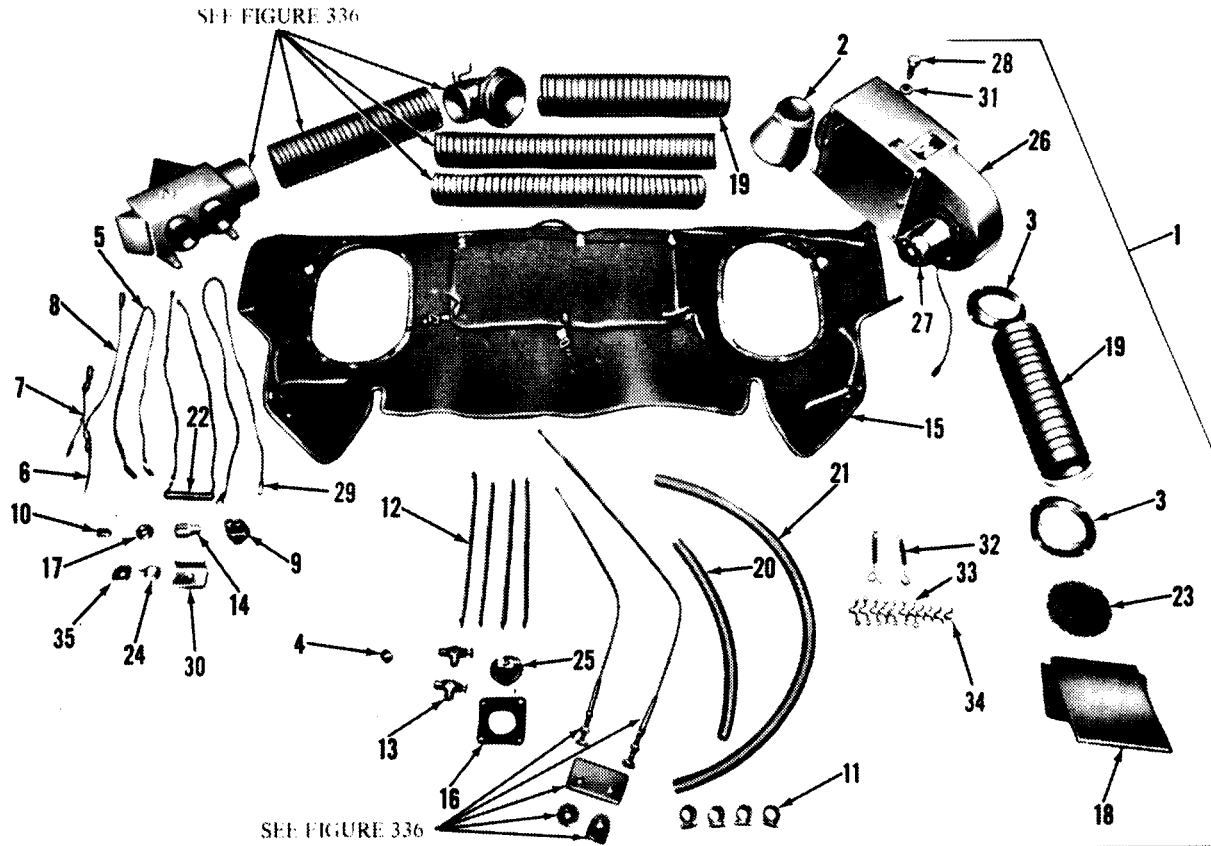

TA 031428

Figure 332. Cab hot water personnel heater kit.

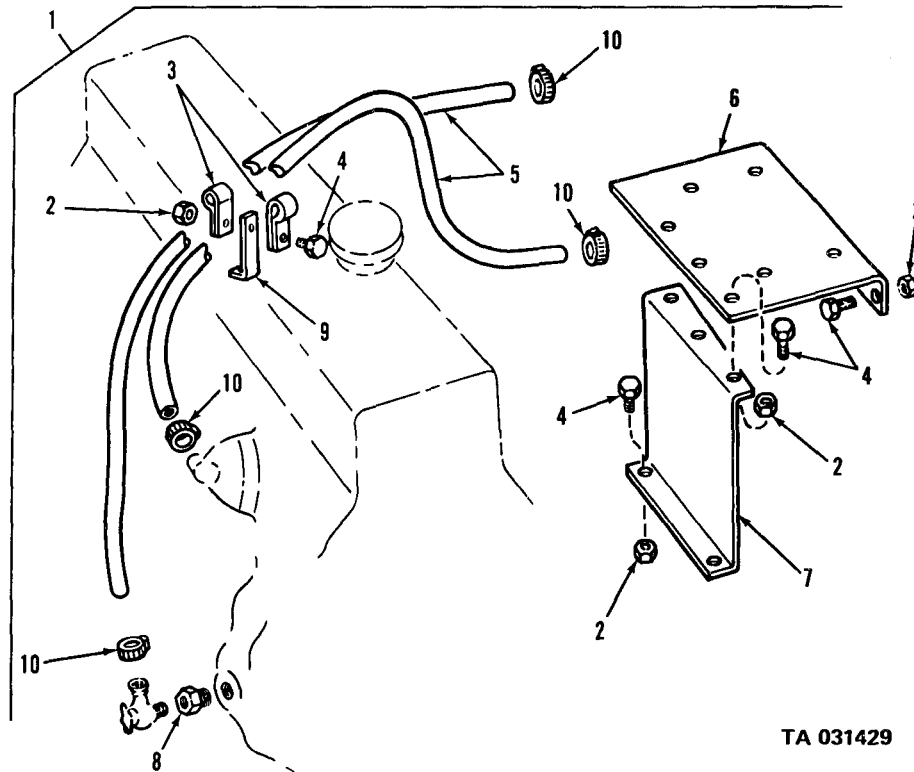

TA 031429

Figure 333. Personnel heater support kit (multifuel).

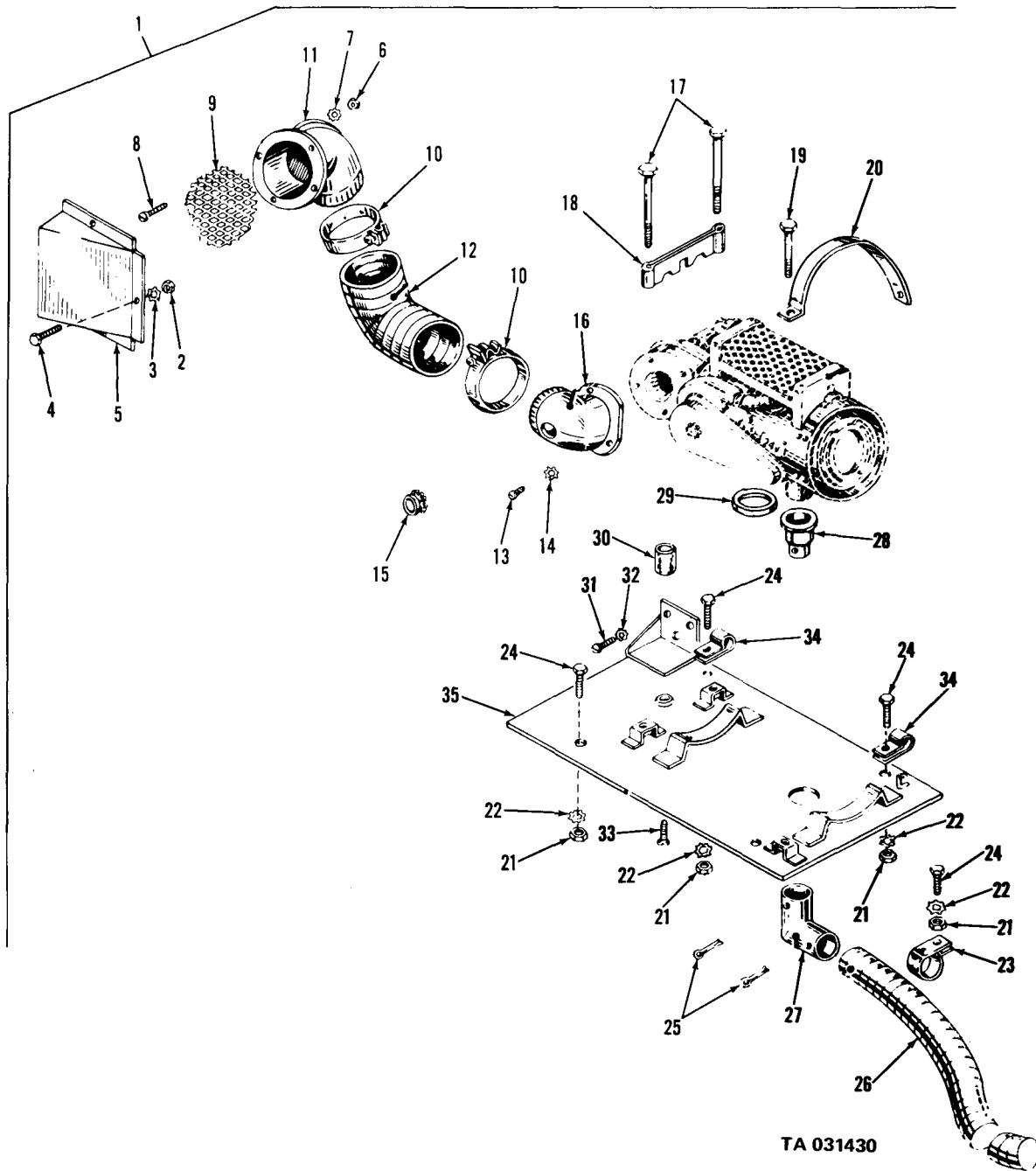

TA 031430

Figure 334. Personnel heater, air intake, mounting, exhaust.

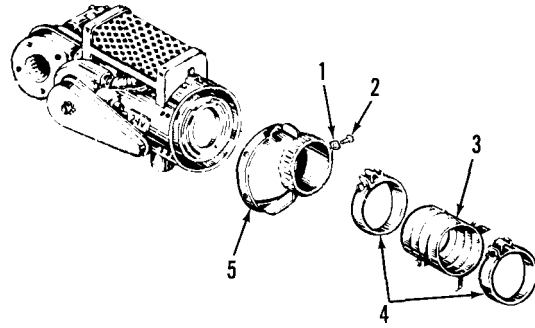

TA 031431

Figure 335. Personnel heater, heat ducts, defroster.

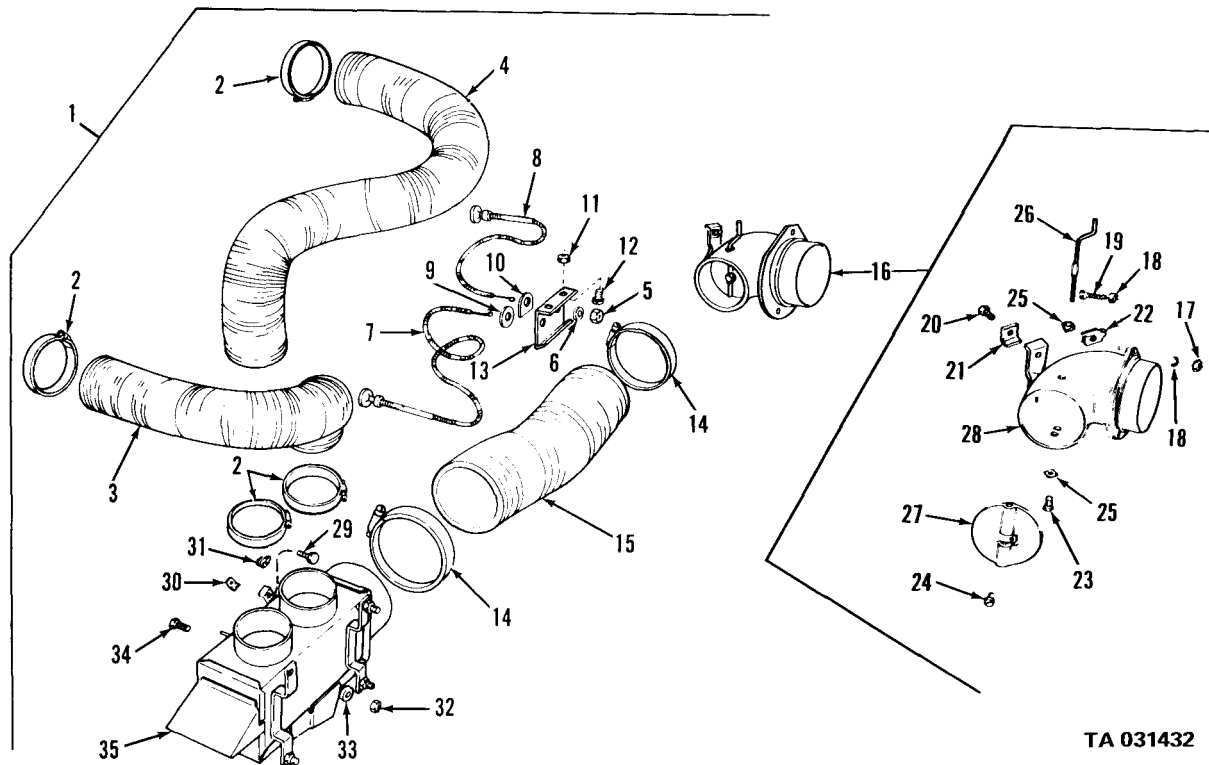

TA 031432

Figure 336. Defroster assembly.

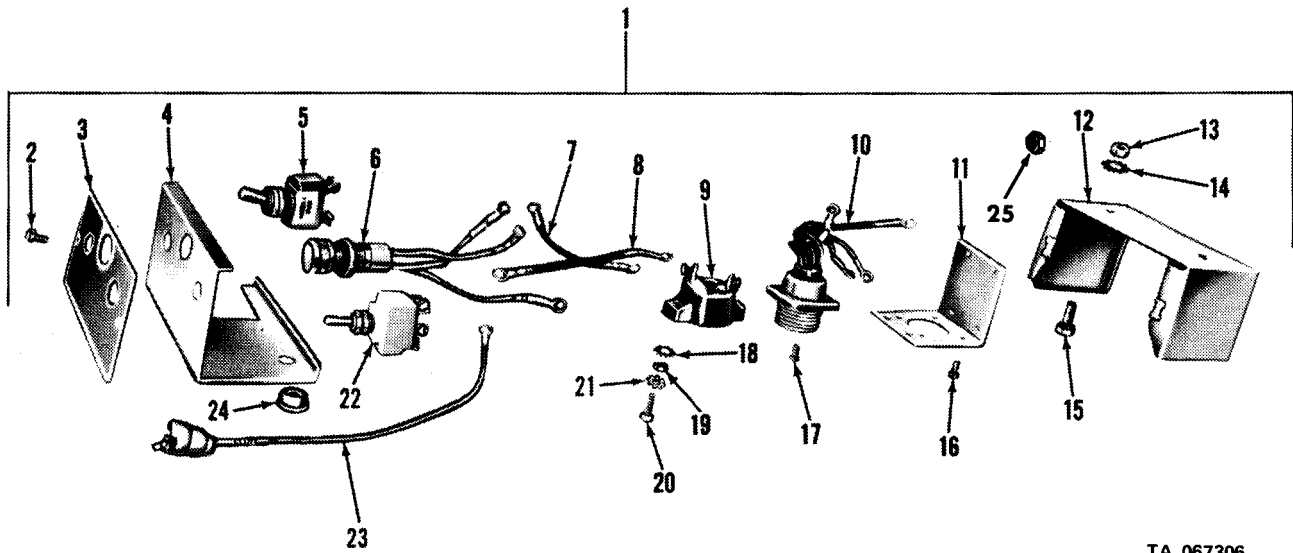

TA 067306

Figure 337. Heater control boxes.

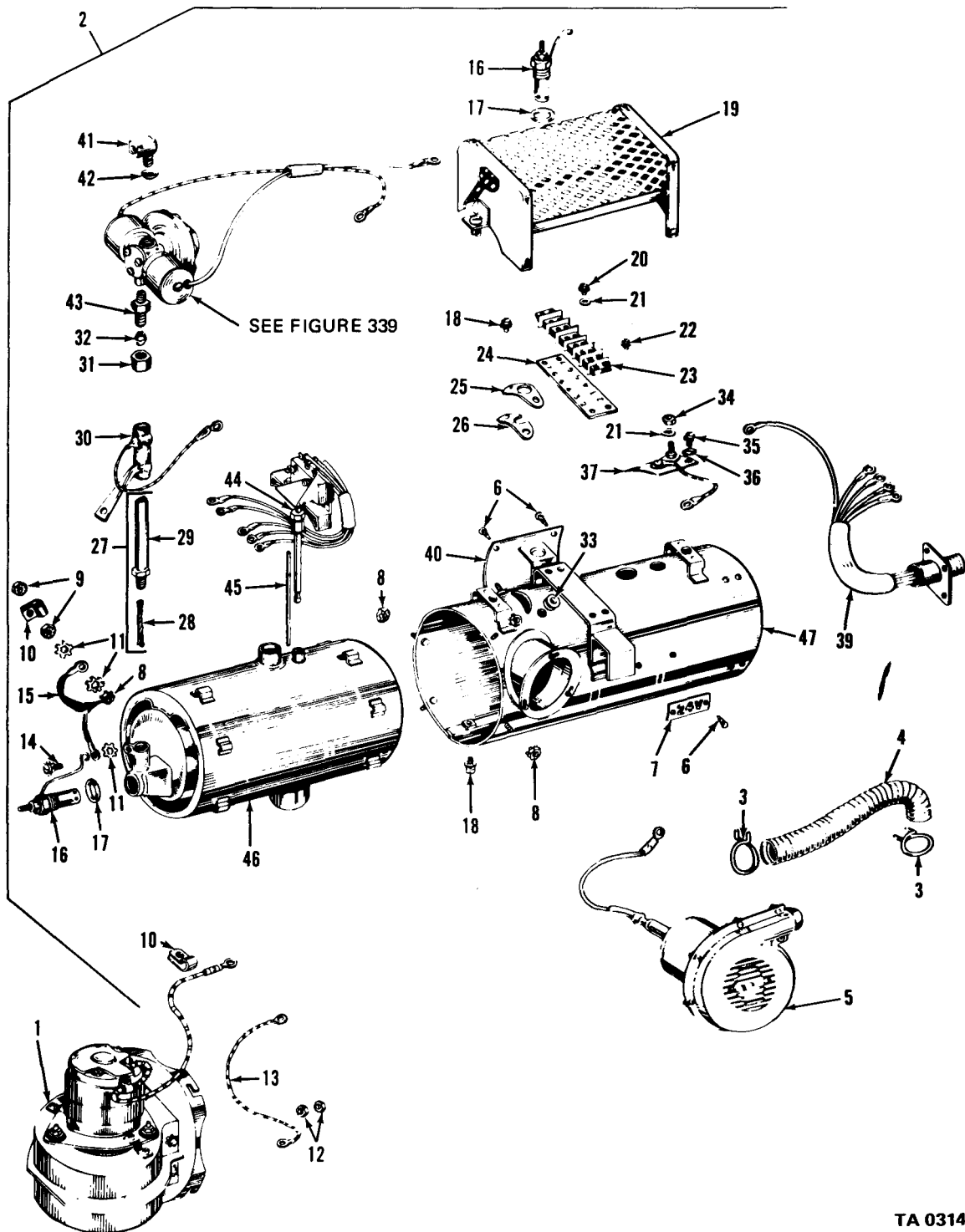

TA 031434

Figure 338. Personnel heater (gasoline).

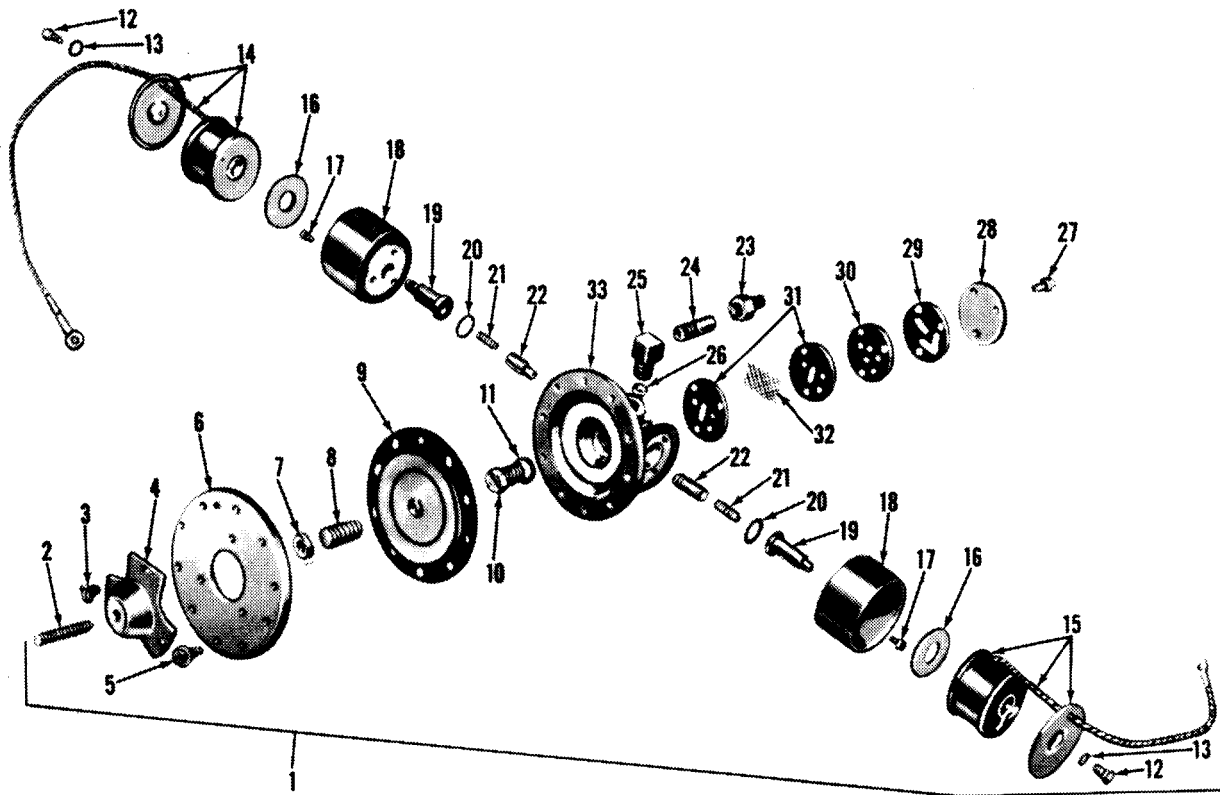

TA 031435

Figure 339. Fuel control valve assembly.

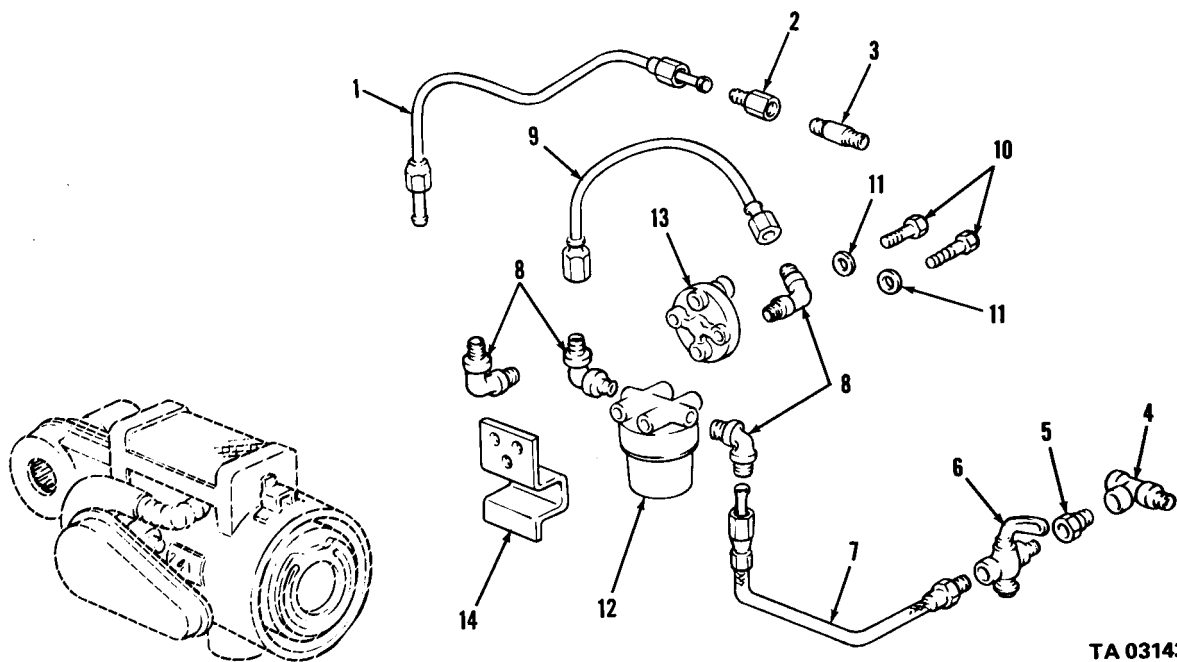

TA 031436

Figure 340. Personnel heater, safety valve and fuel lines.

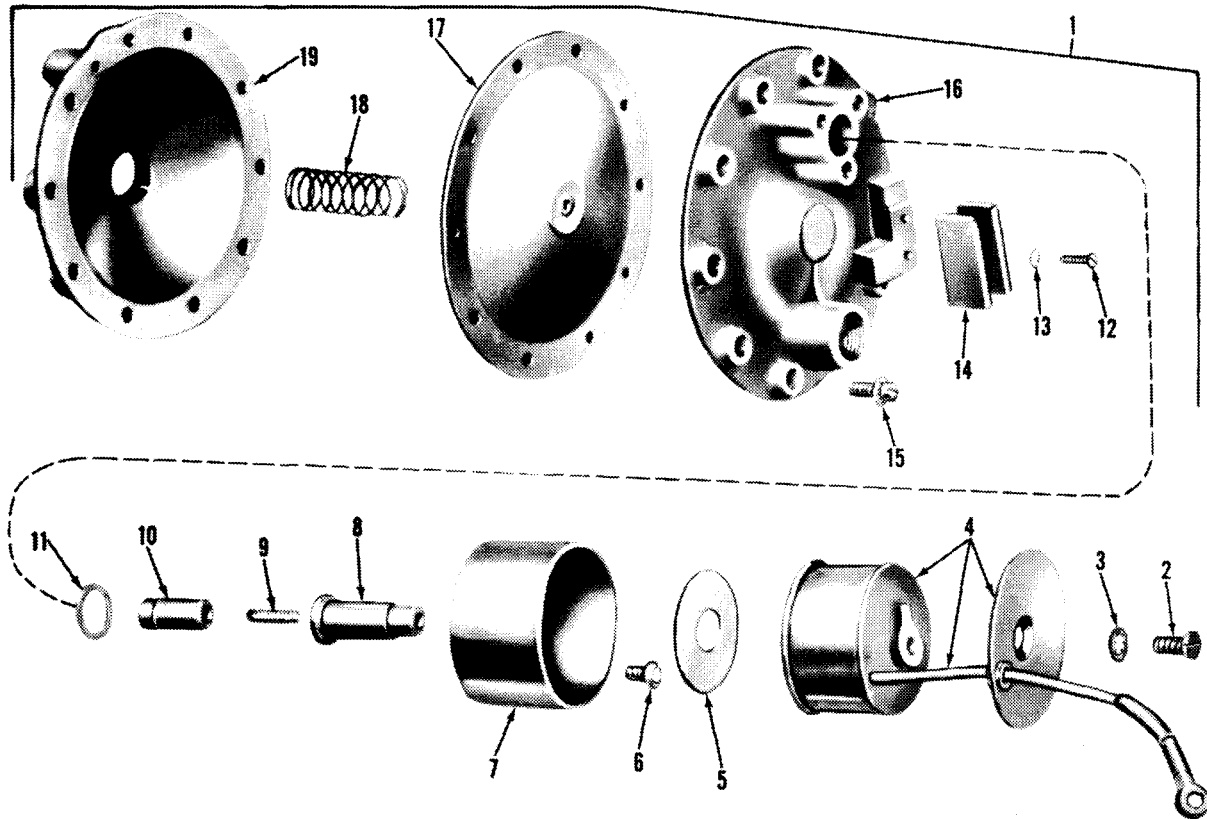

TA 031437

Figure 341. Safety valve assembly.

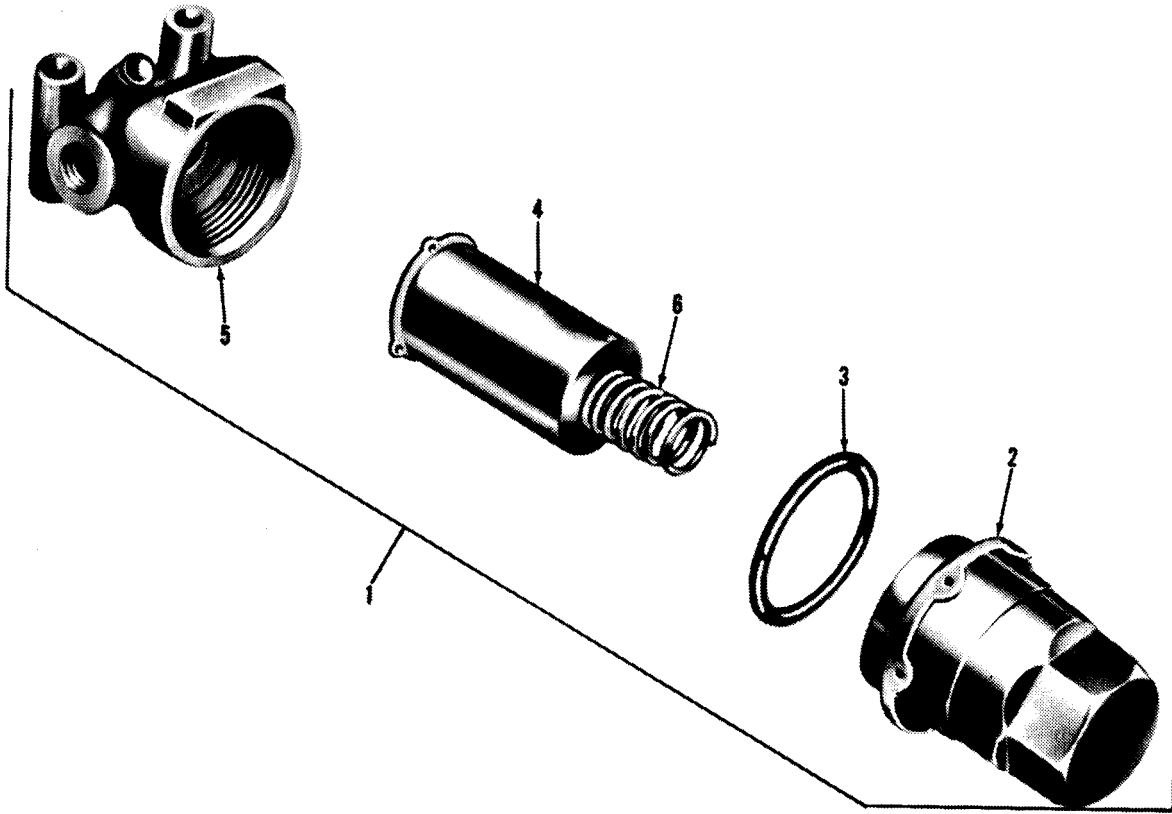

TA 031438

Figure 342. Fuel filter assembly.

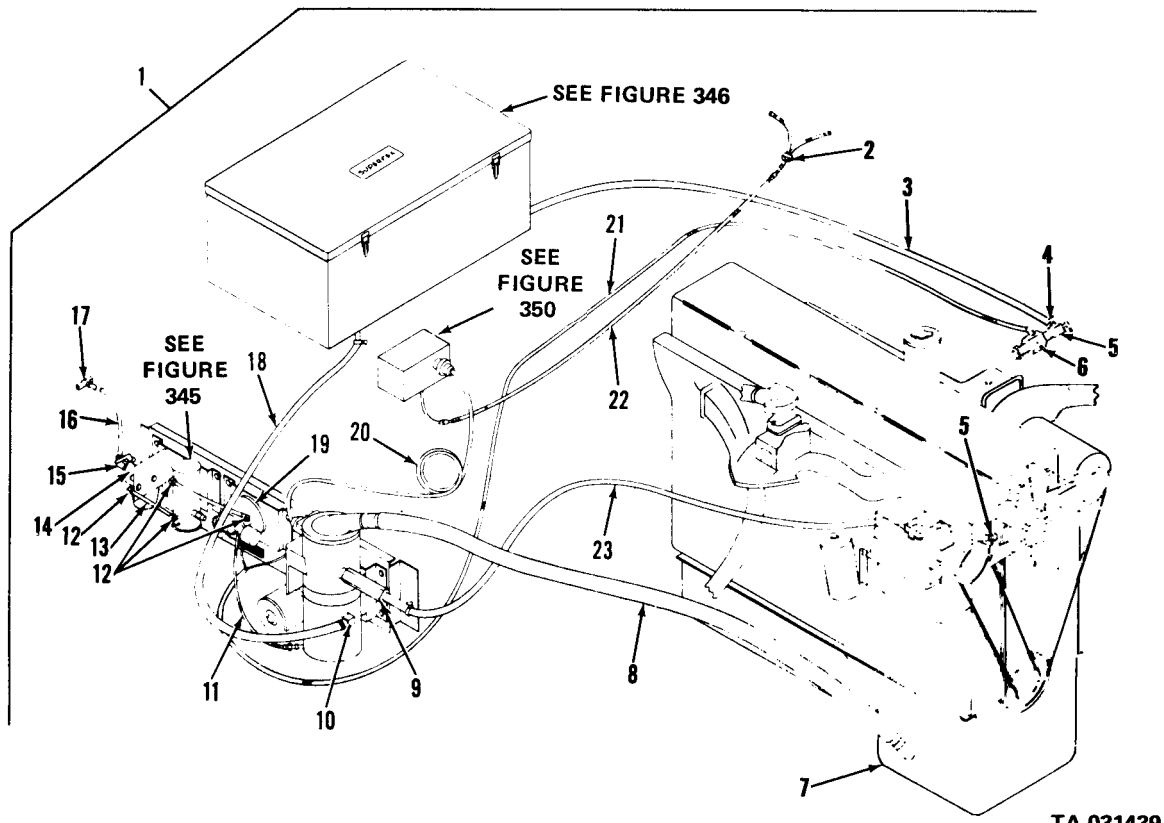

TA 031439

Figure 343. Power plant heater components.

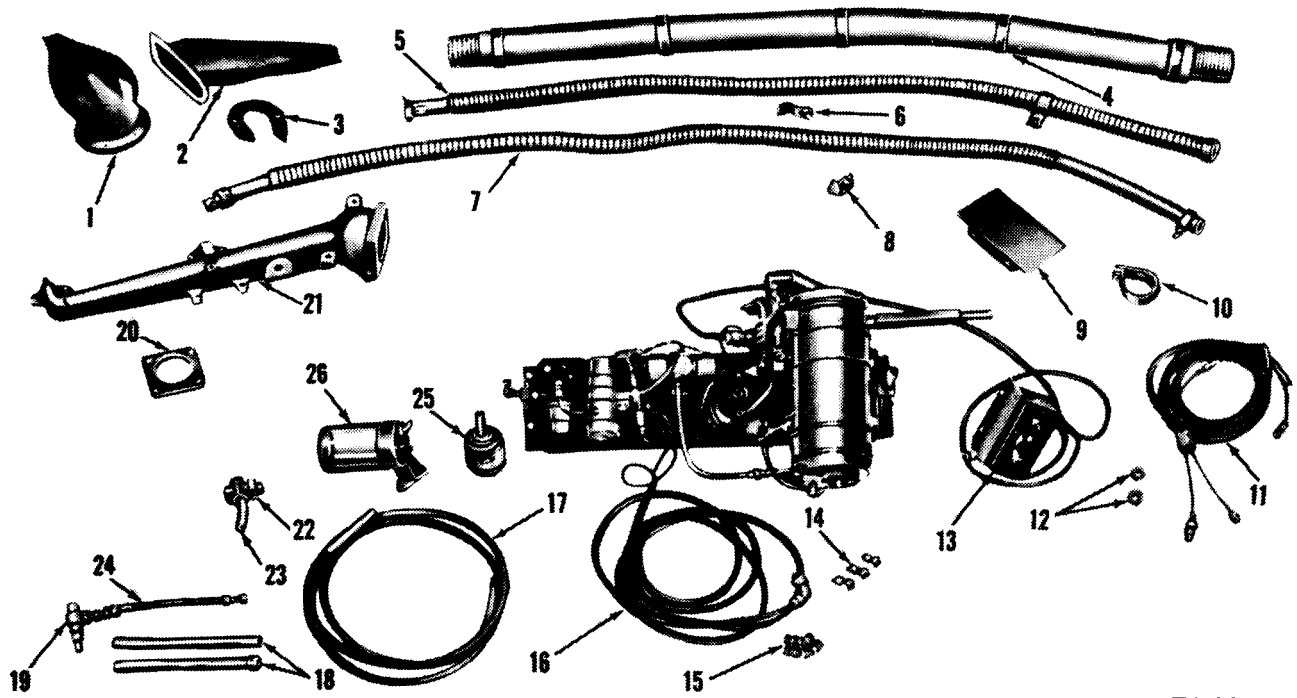

TA 031440

Figure 344. Power plant heater kit components.

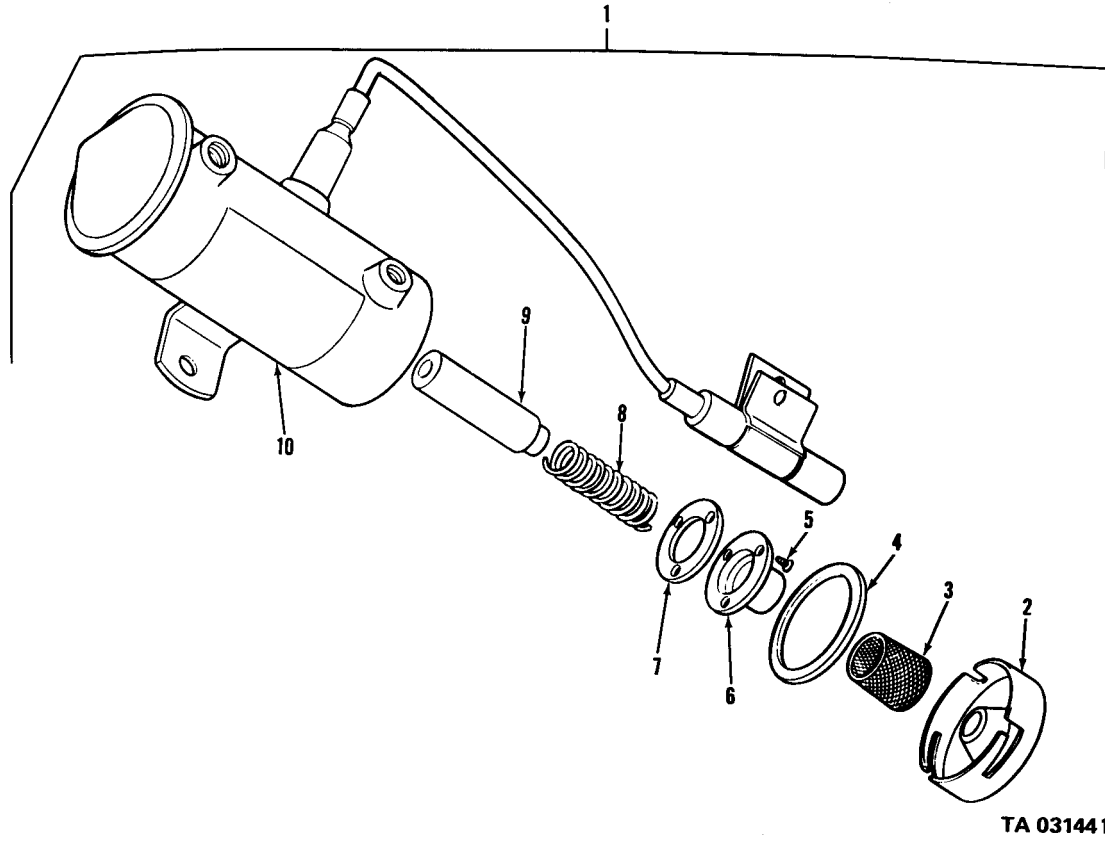

TA 031441

Figure 345. Fuel pump assembly.

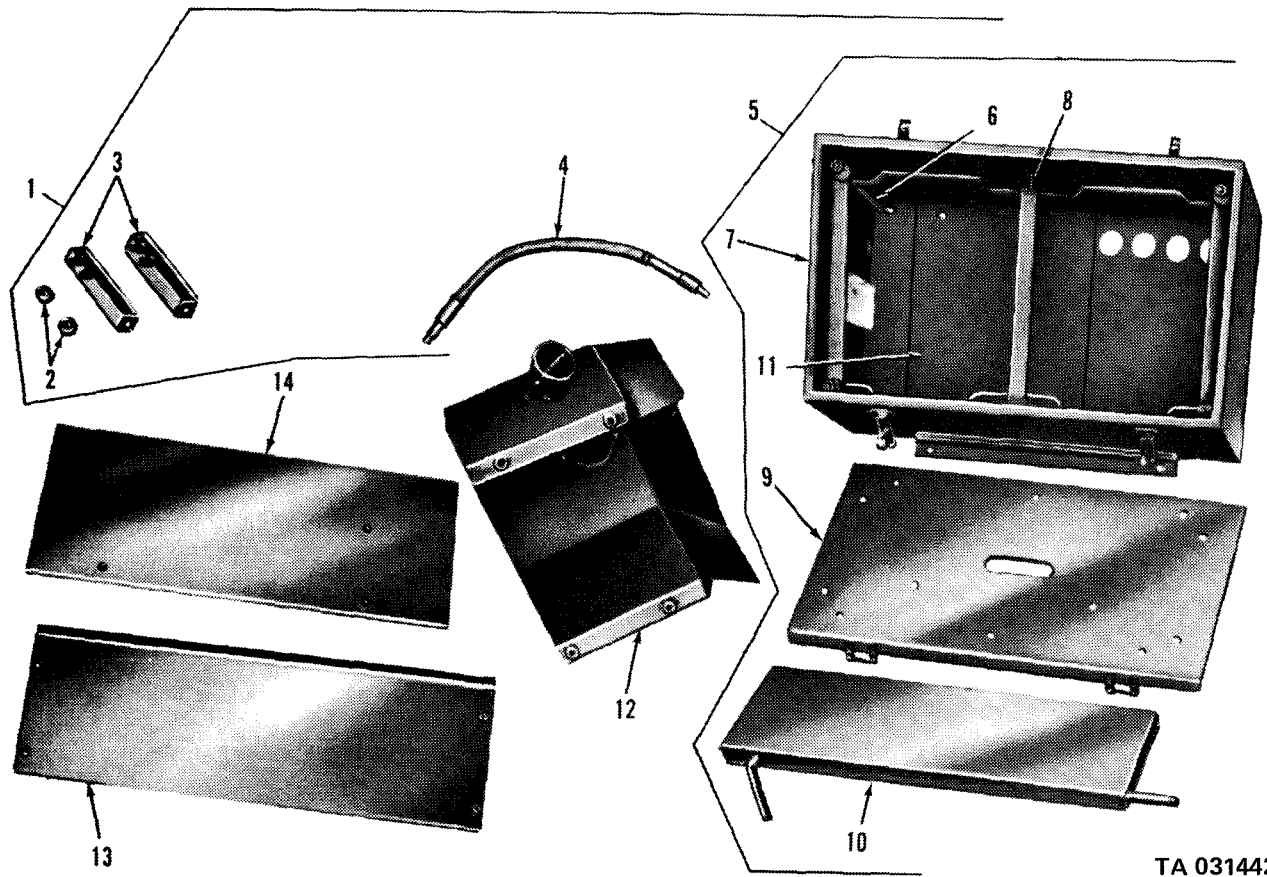

TA 031442

Figure 346. Battery box heating pad and mud shields.

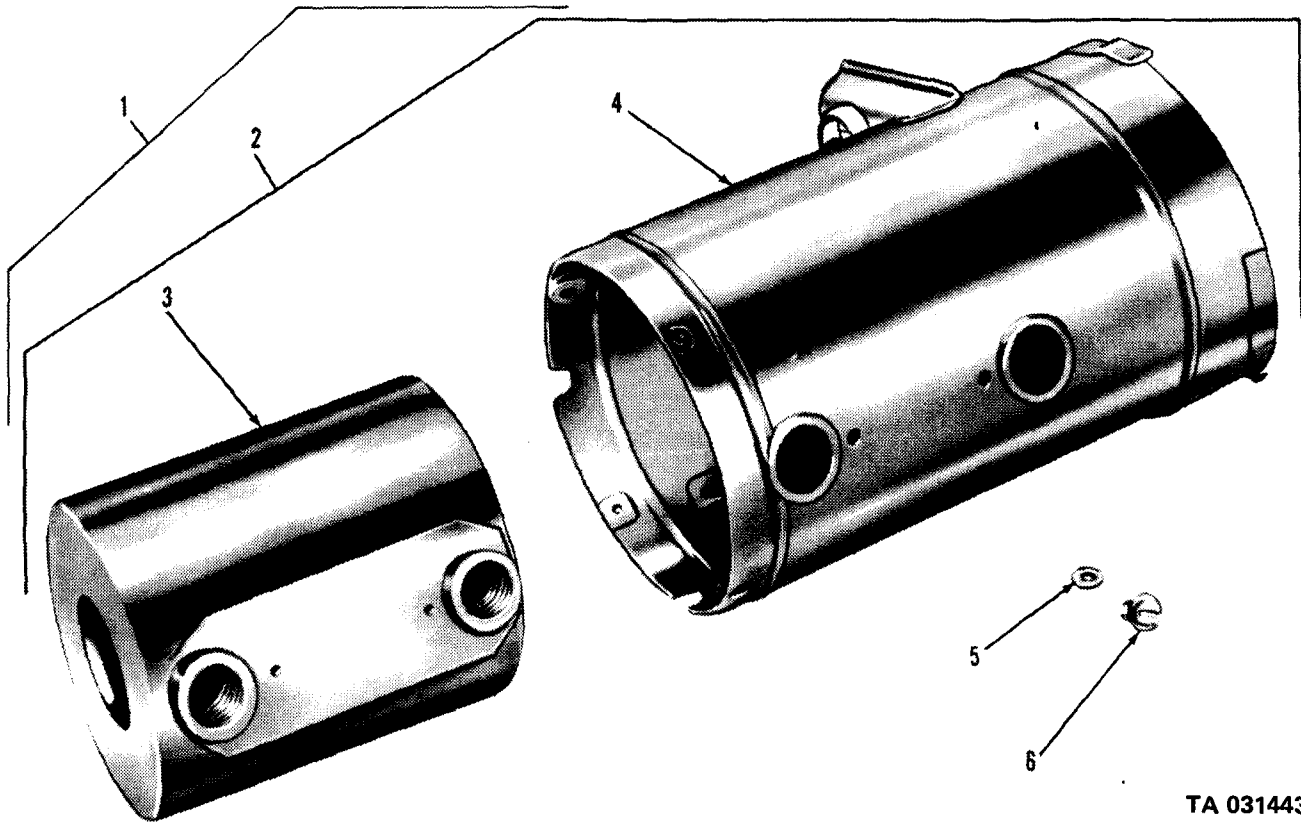

TA 031443

Figure 347. Combustion chamber assembly.

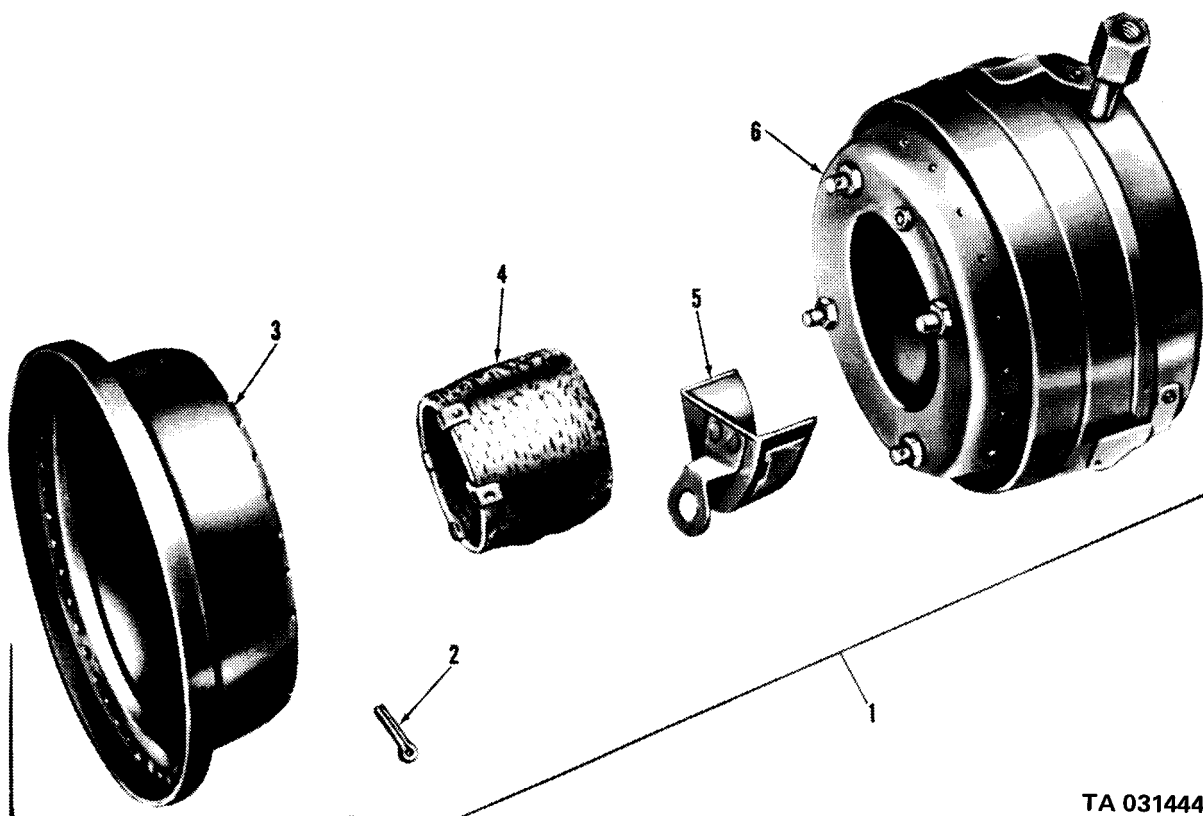

TA 031444

Figure 348. Burner assembly.

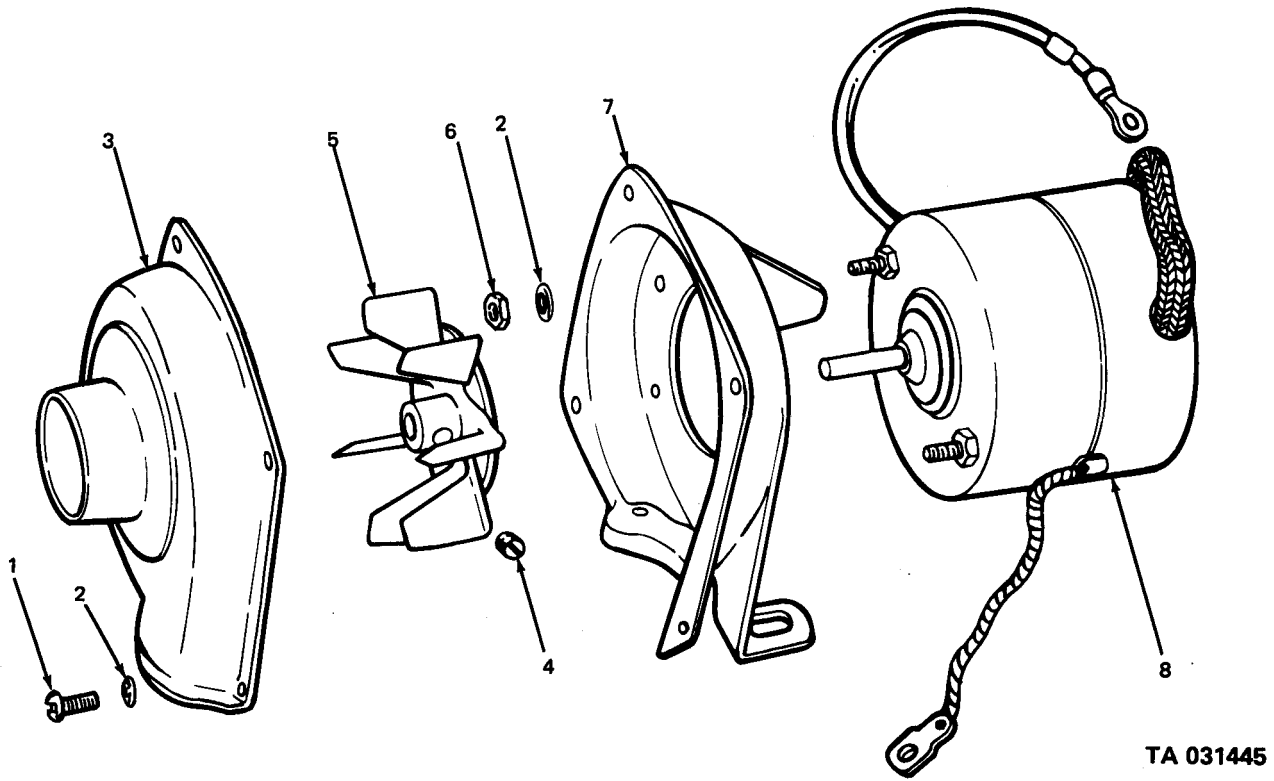

TA 031445

Figure 349. Blower w/motor (heater models).

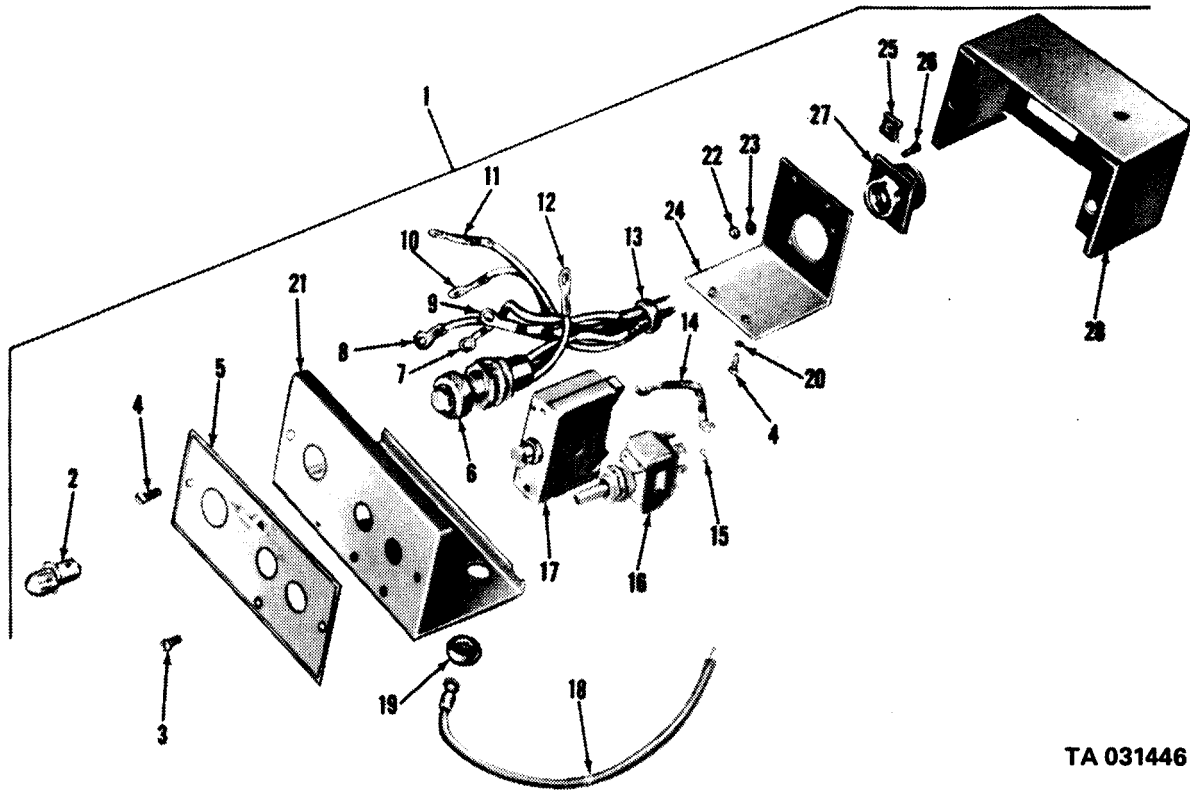

TA 031446

Figure 350. Control box assembly.

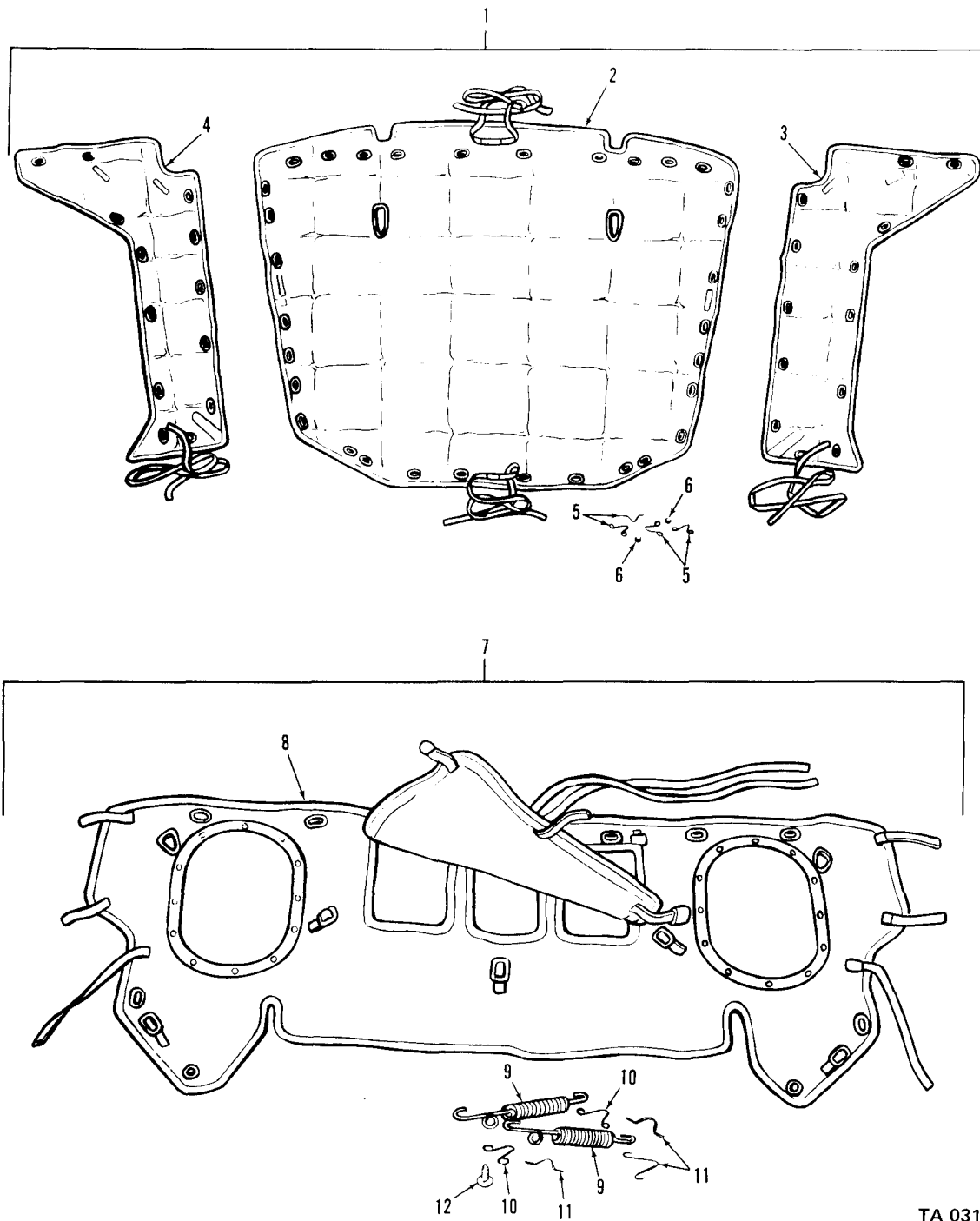

TA 031447

Figure 351. Hood and front cover assemblies.

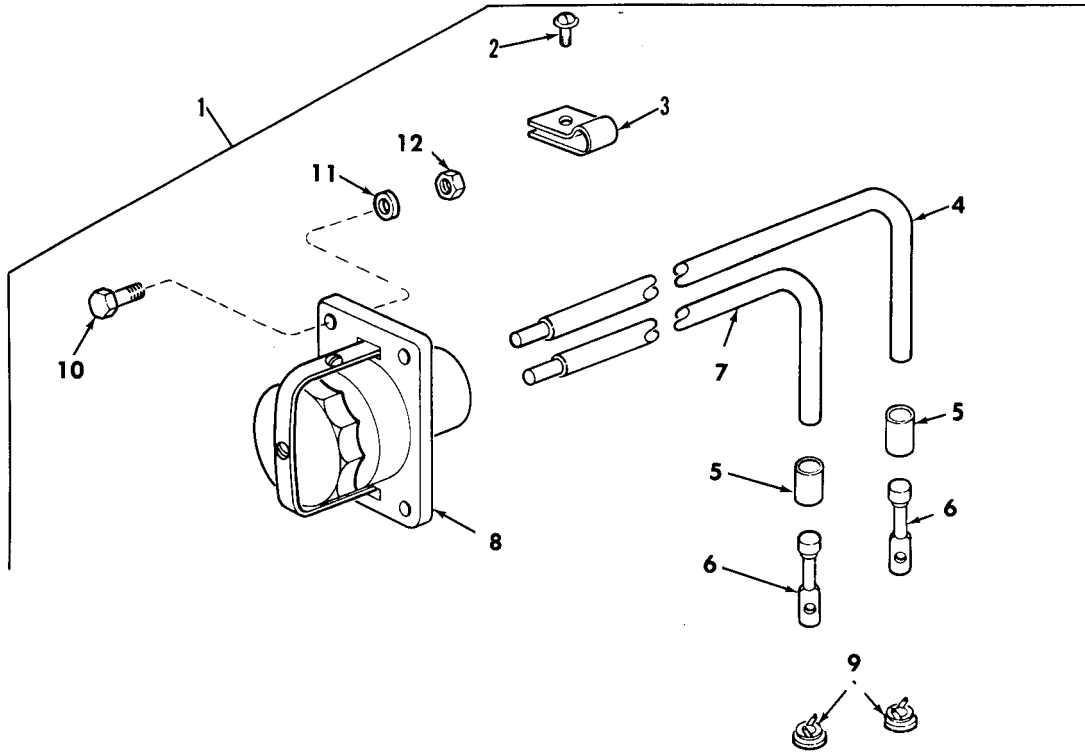

TA 155039

Figure 352. Slave receptacle kit.

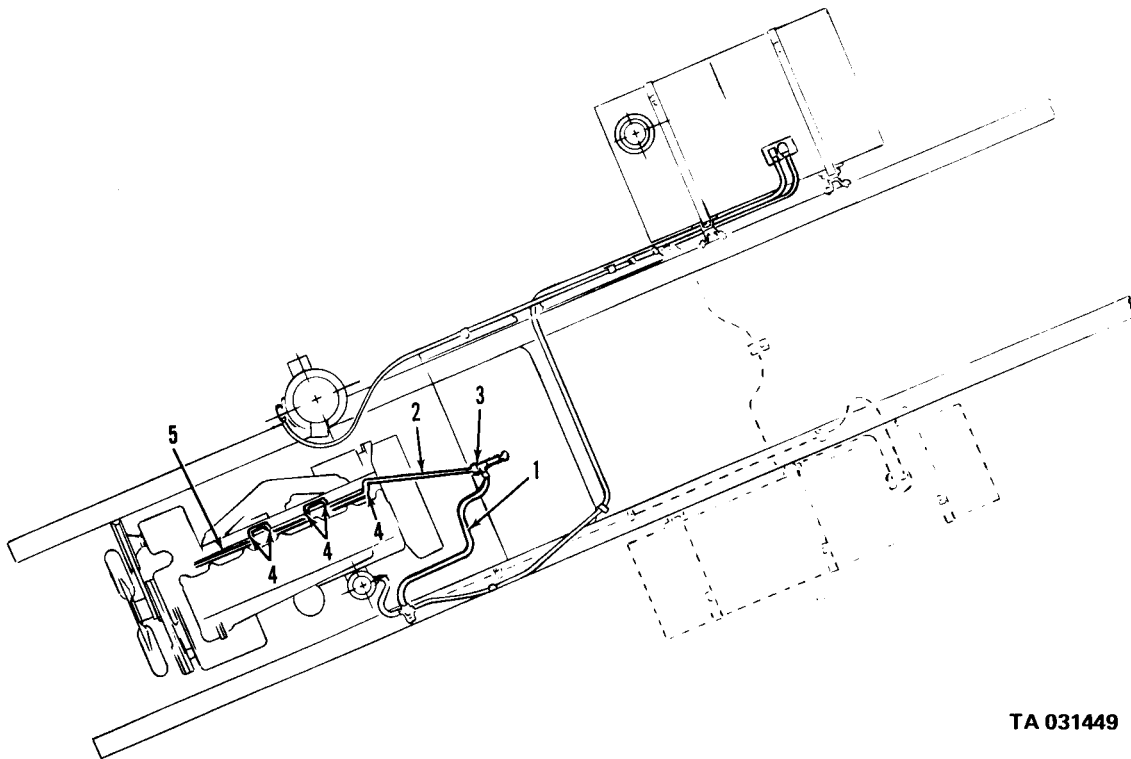

TA 031449

Figure 353. Primer lines.

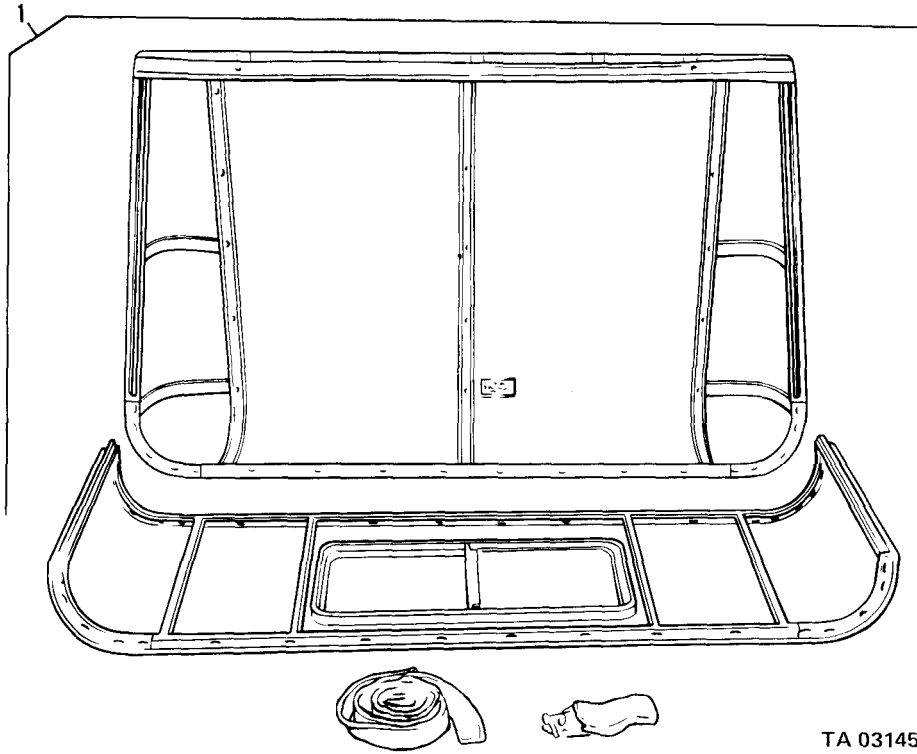

TA 031450

Figure 354. Hard top closure kit (truck cab).

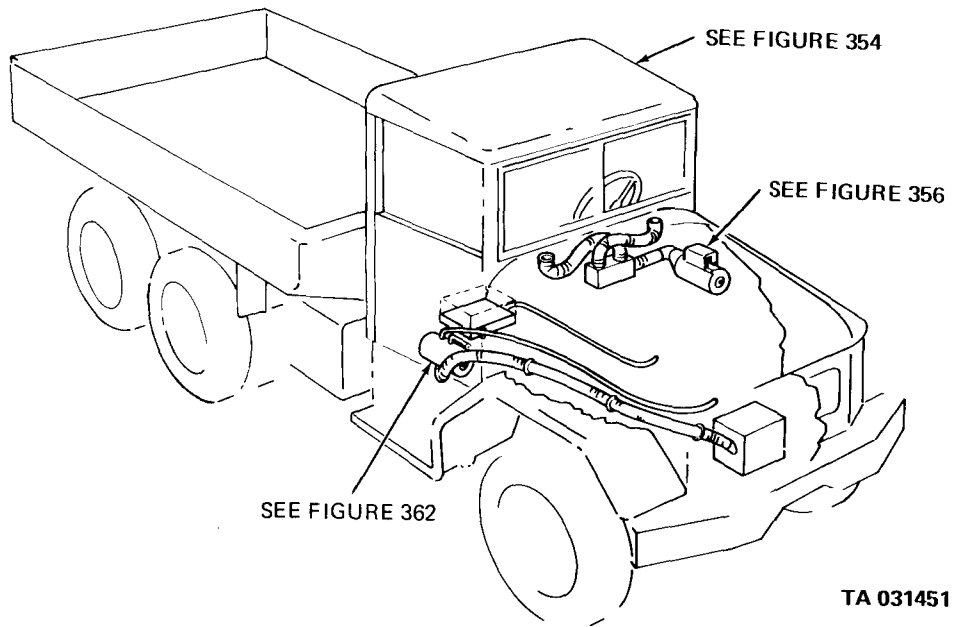

TA 031451

Figure 355. Arctic winterization (-65°F) kit.

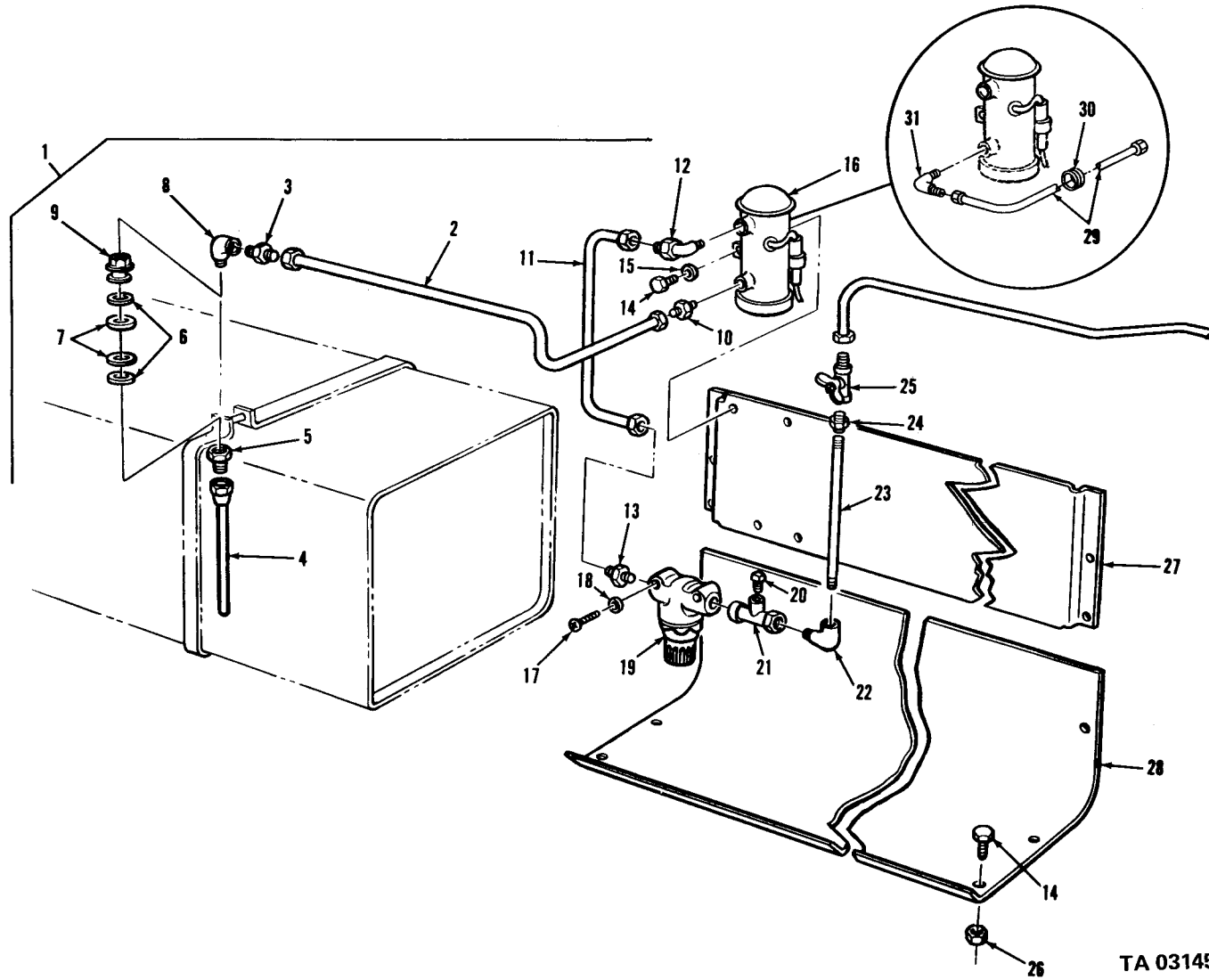

TA 031452

Figure 356. Personnel Heater Kit.

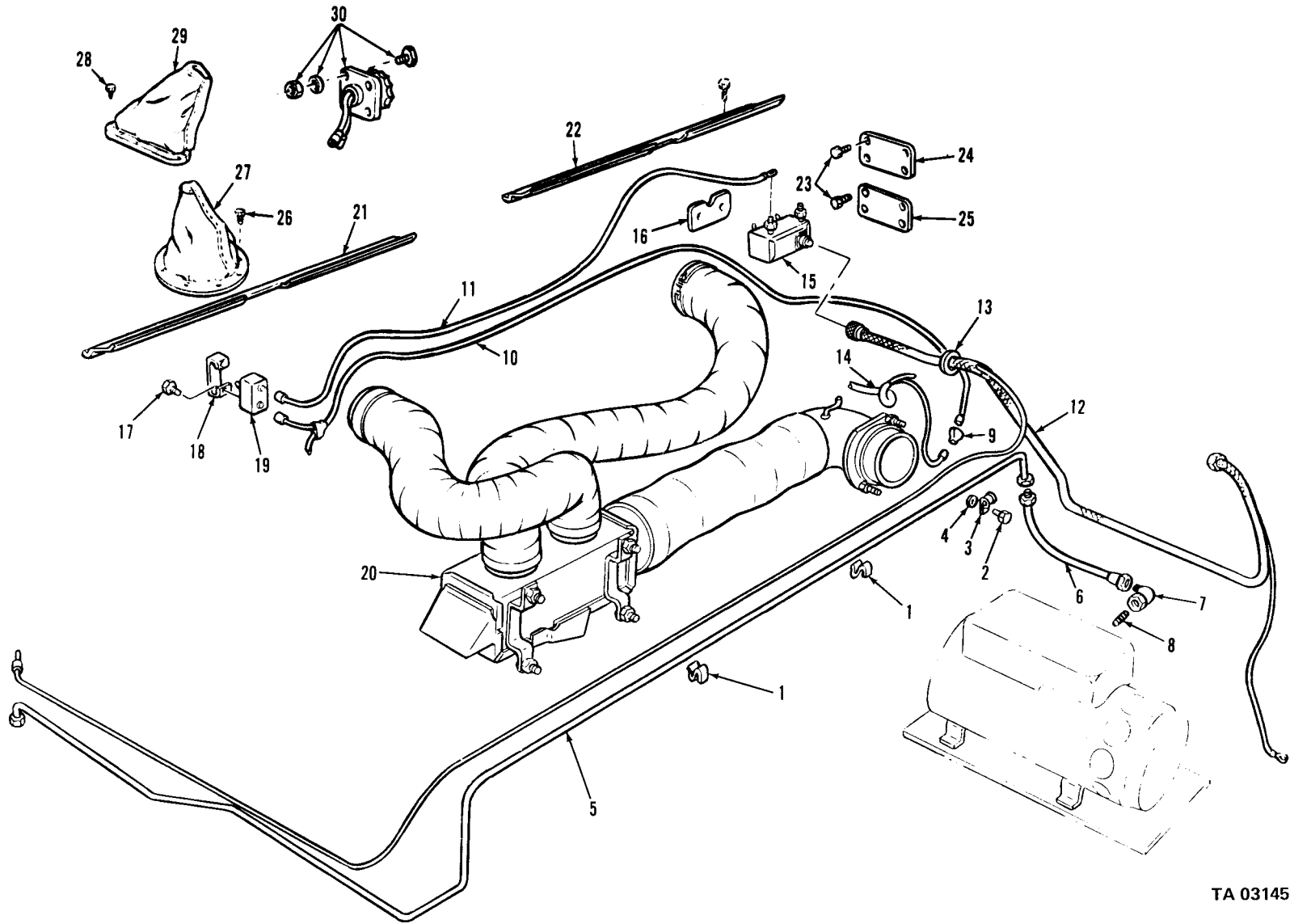

TA 031453

Figure 357. Personnel heater kit.

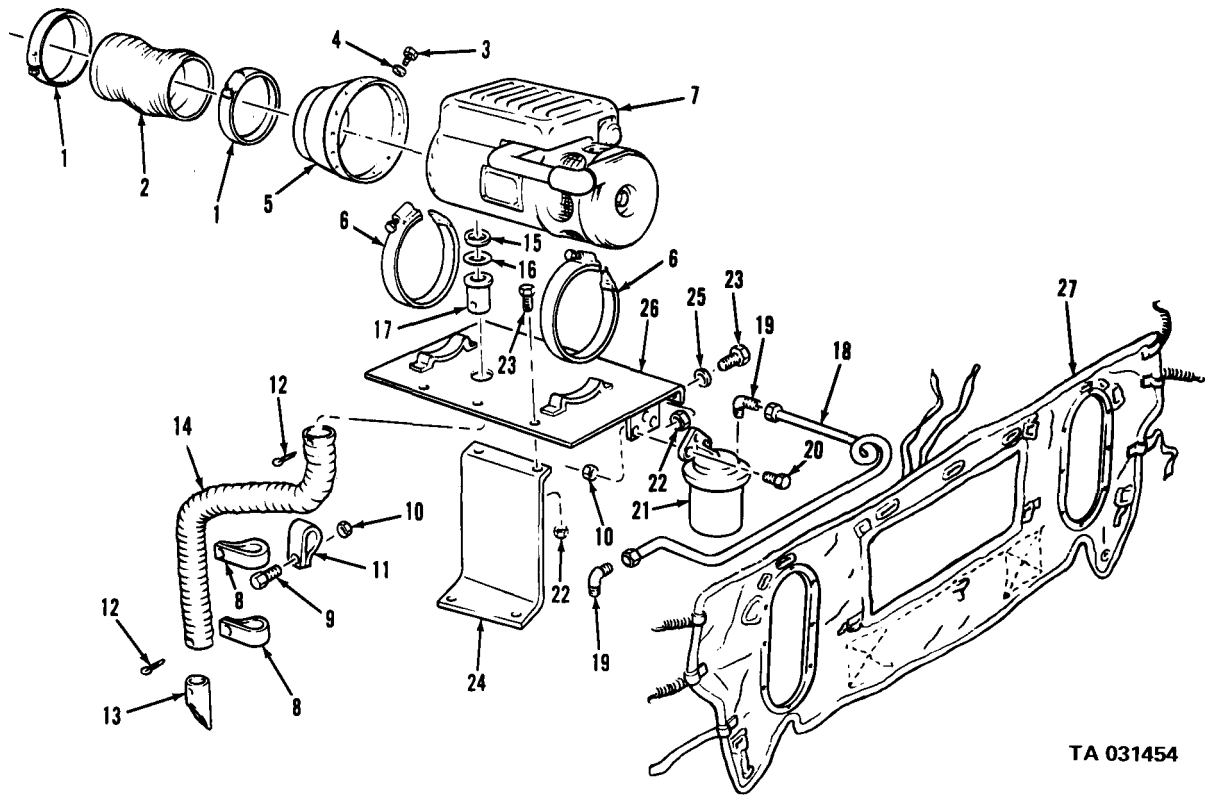

Figure 358. Personnel heater kit.

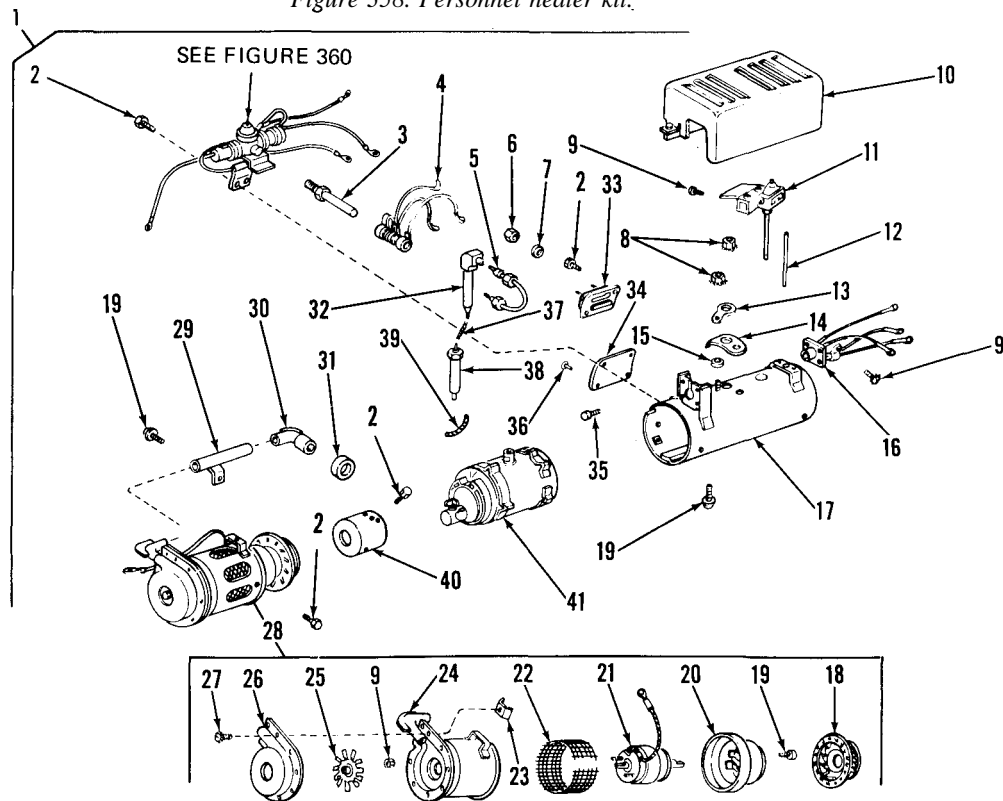

Figure 359. Heater, personnel (multifuel).

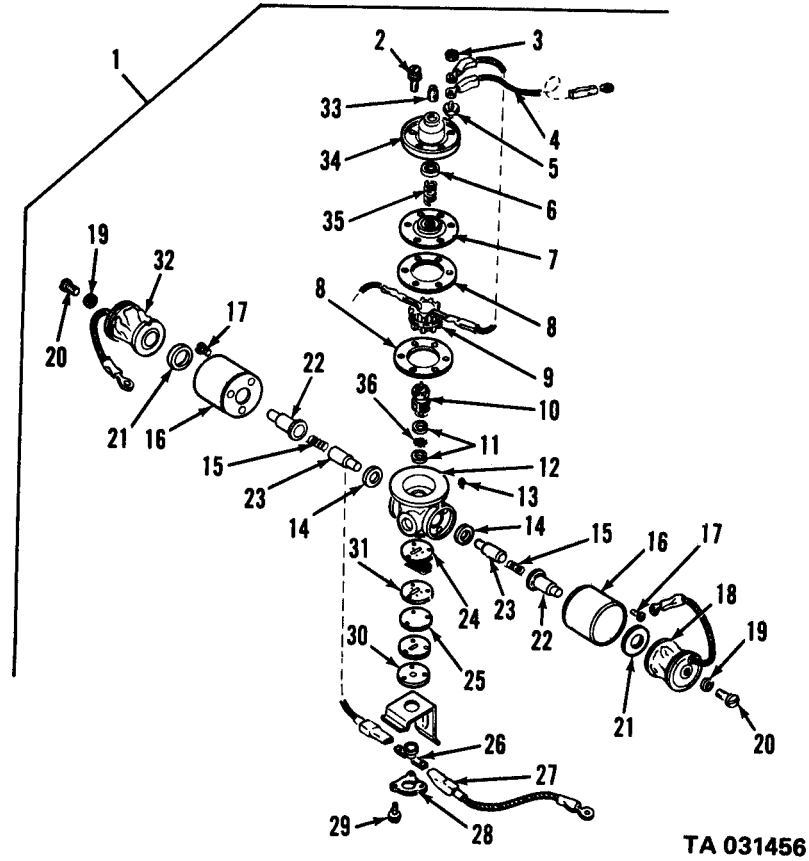
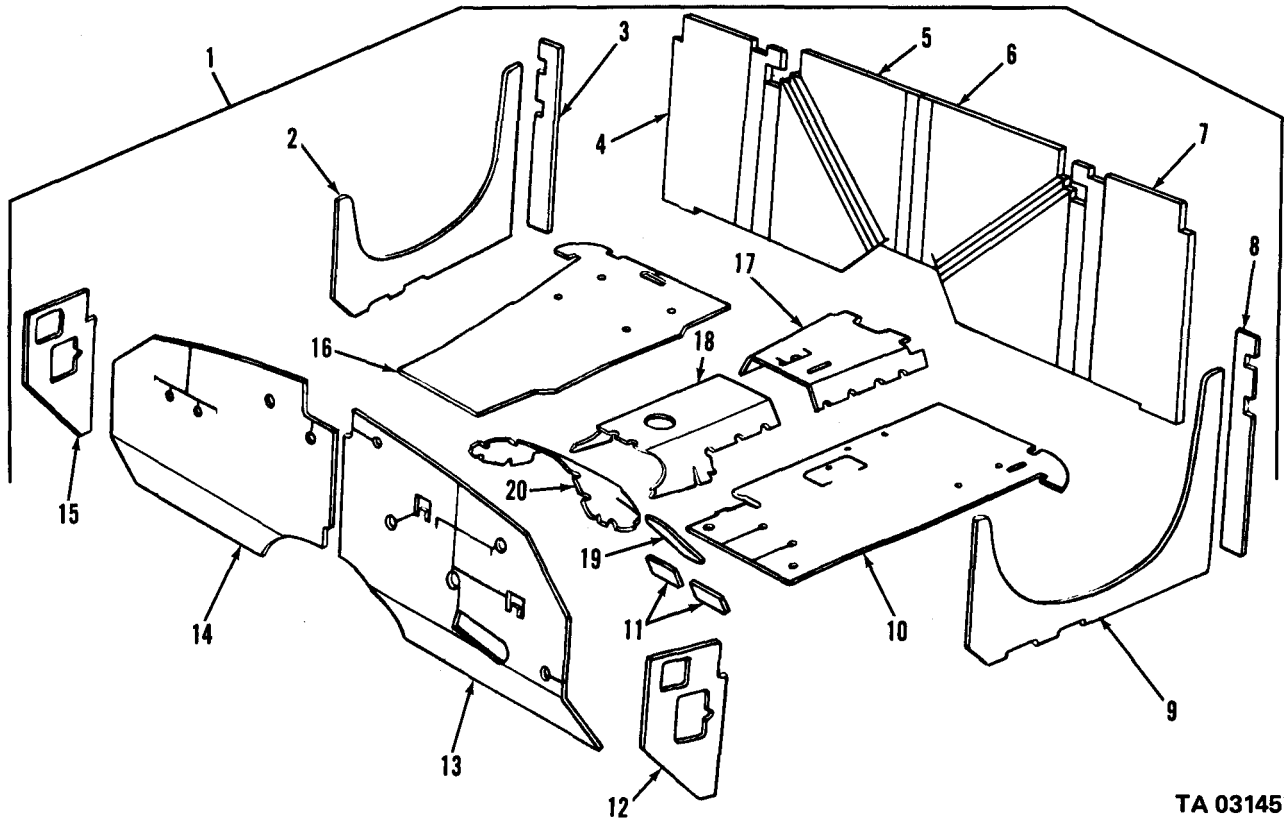
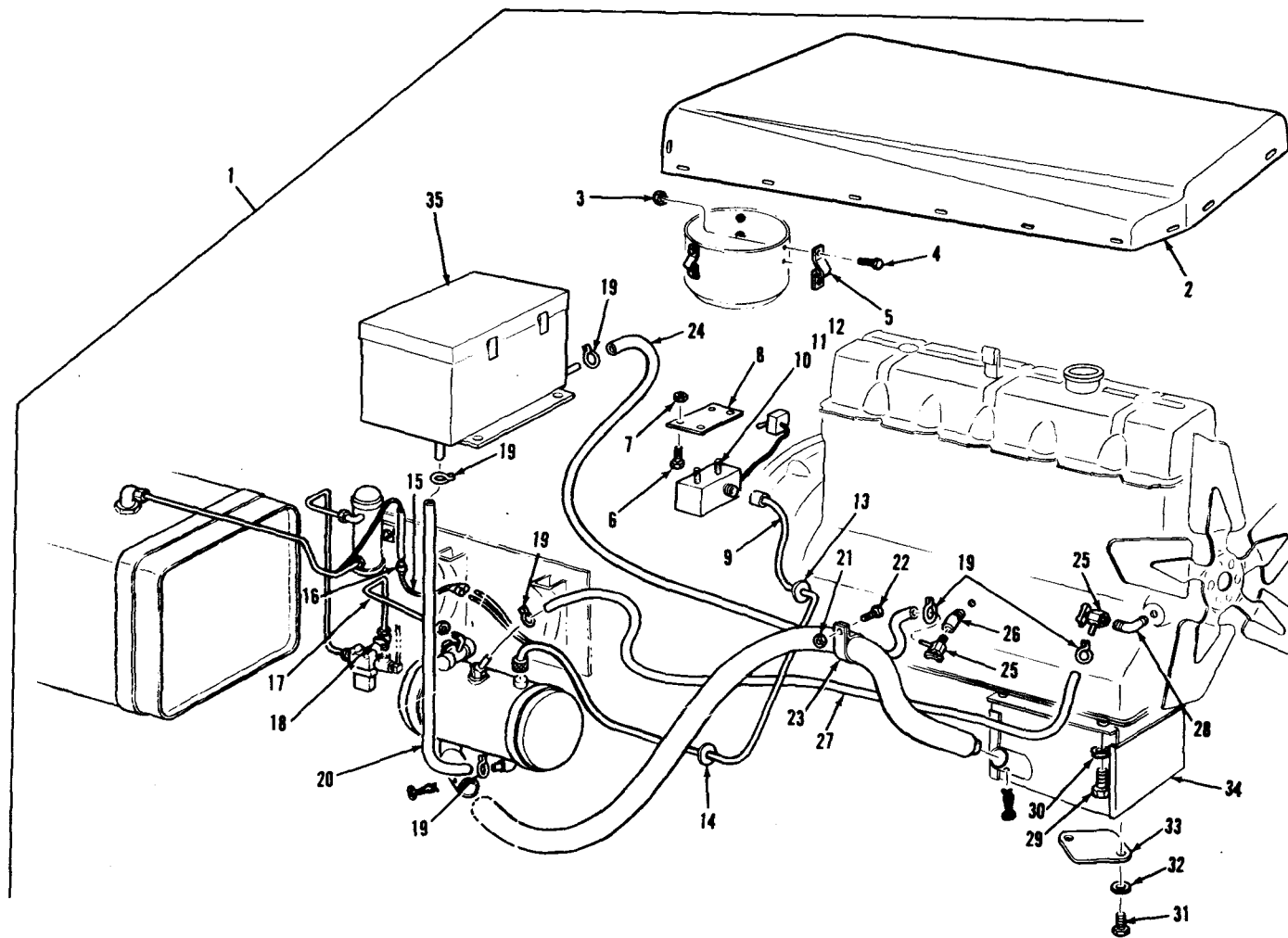

Figure 360. Fuel control valve.



TA 031457

Figure 361. Thermal barrier kit.



TA 031458

Figure 362. Power plant heater kit (1 of 3).

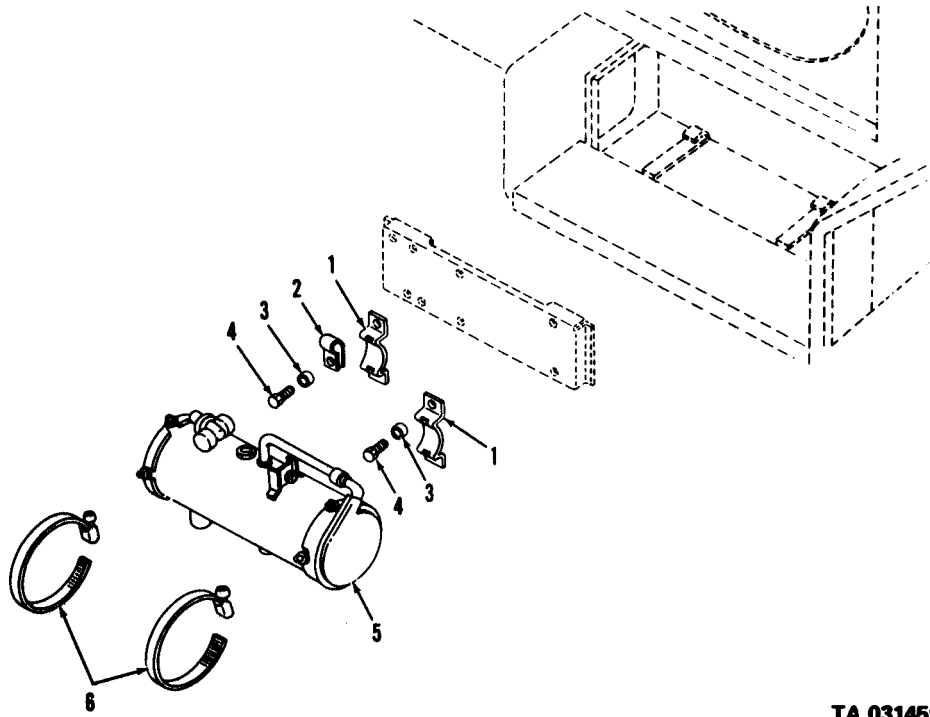

TA 031459

Figure 363. Power plant heater kit (2 of 3).

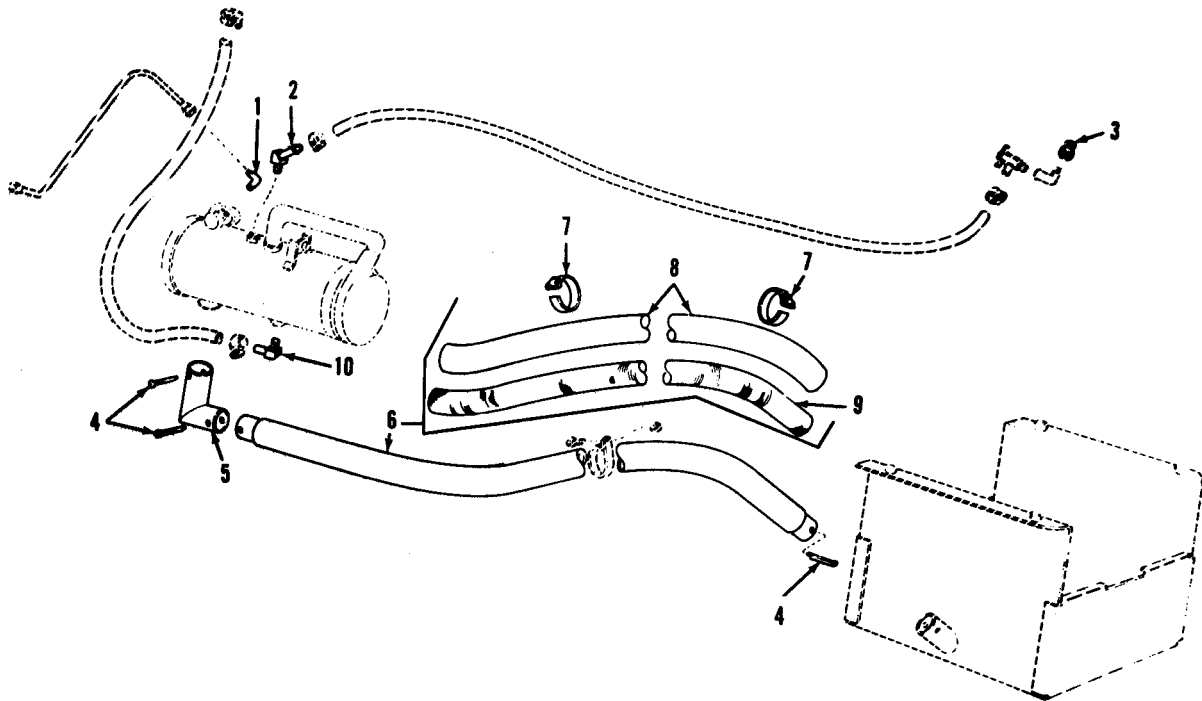

TA 031460

Figure 364. Power plant heater kit (3 of 3).

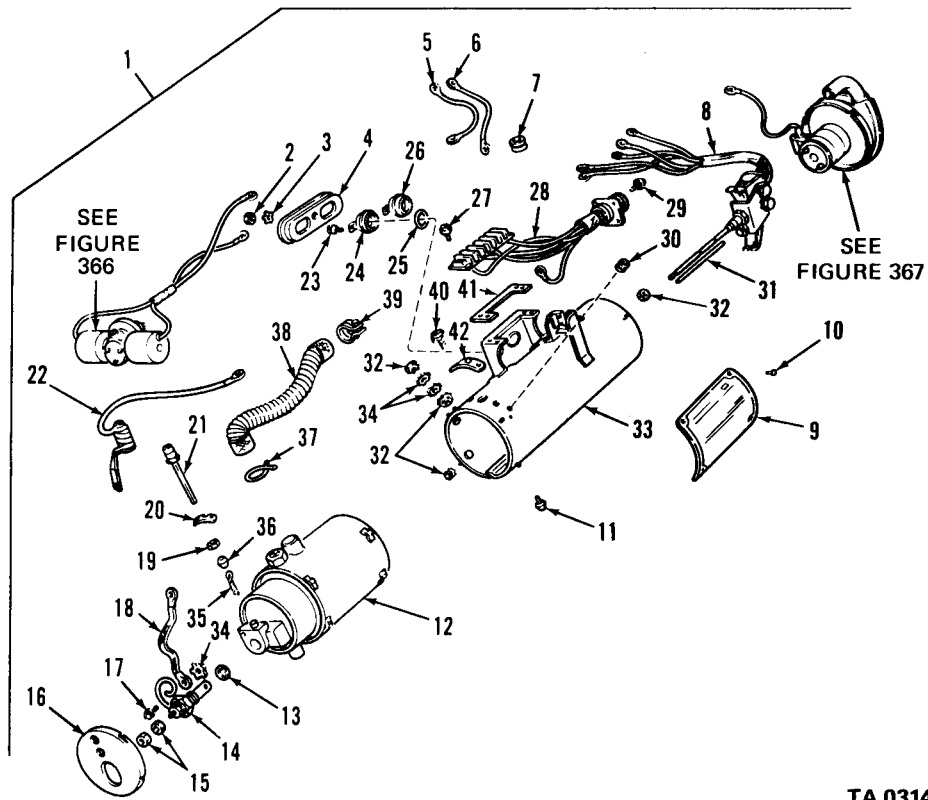

TA 031461

Figure 365. Power plant heater assembly.

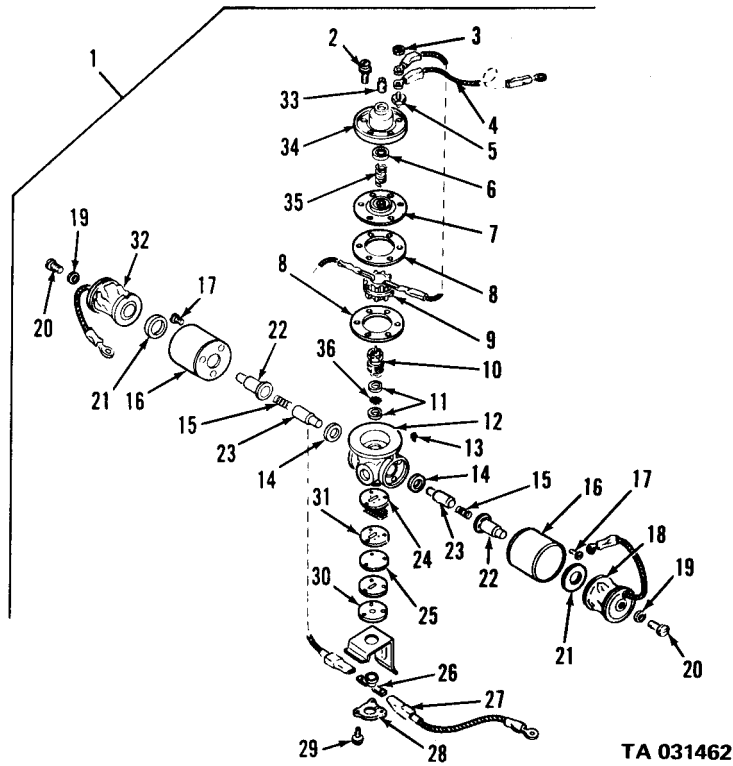

TA 031462

Figure 366. Fuel control valve.

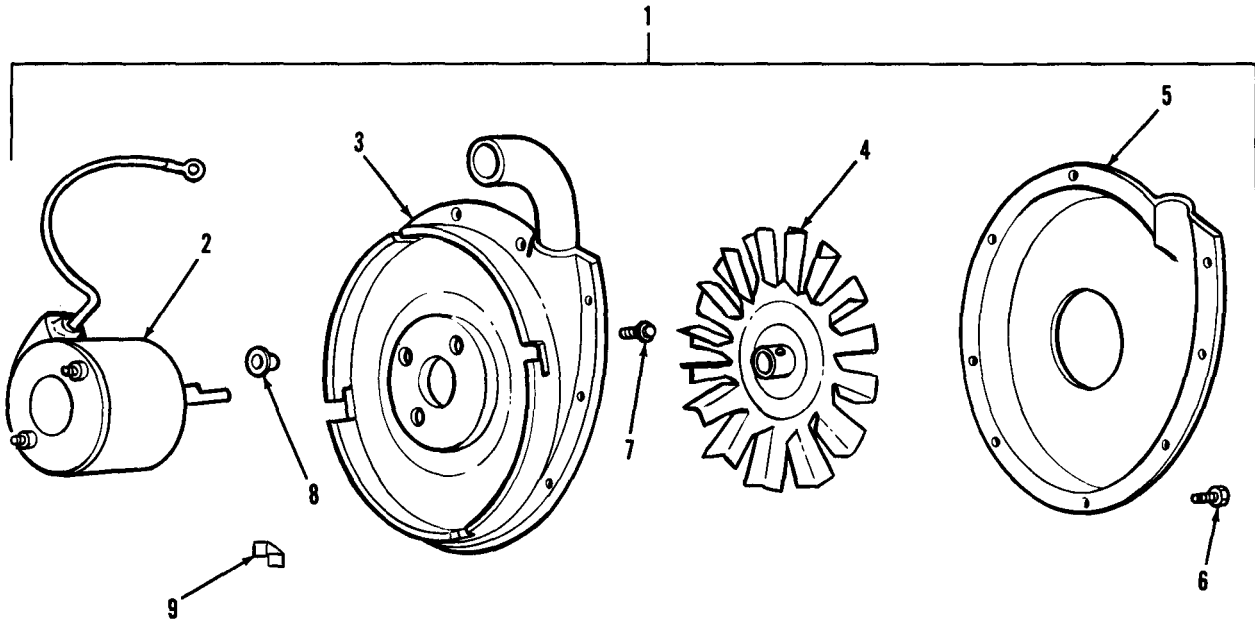

TA 031463

Figure 367. Blower assembly.

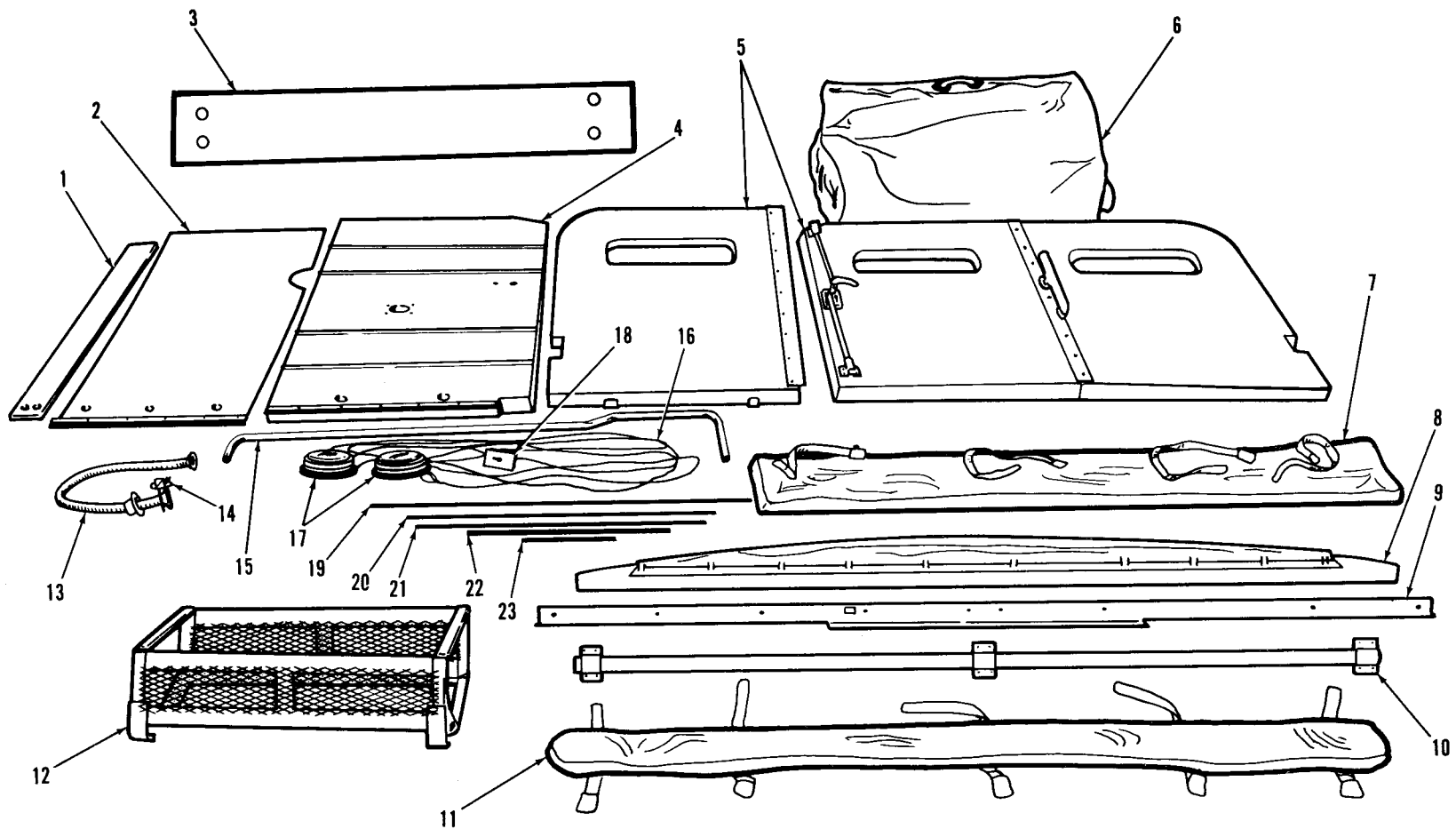

TA 031464

Figure 368. Arctic truck body enclosure kit (M35A1, M35A2).

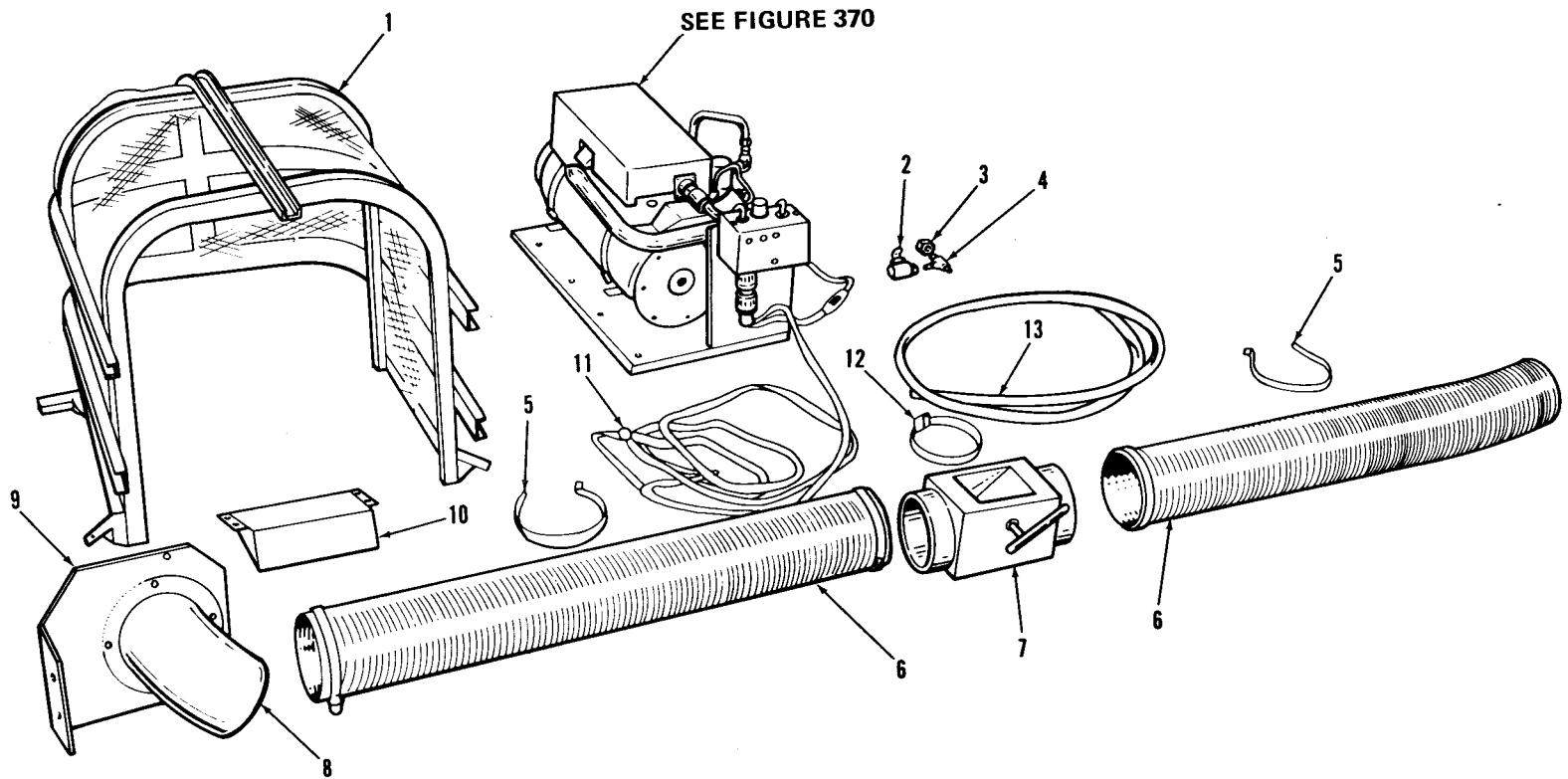

TA 031465

Figure 369. Arctic truck body enclosure heater kit (M35A1, M35A2).

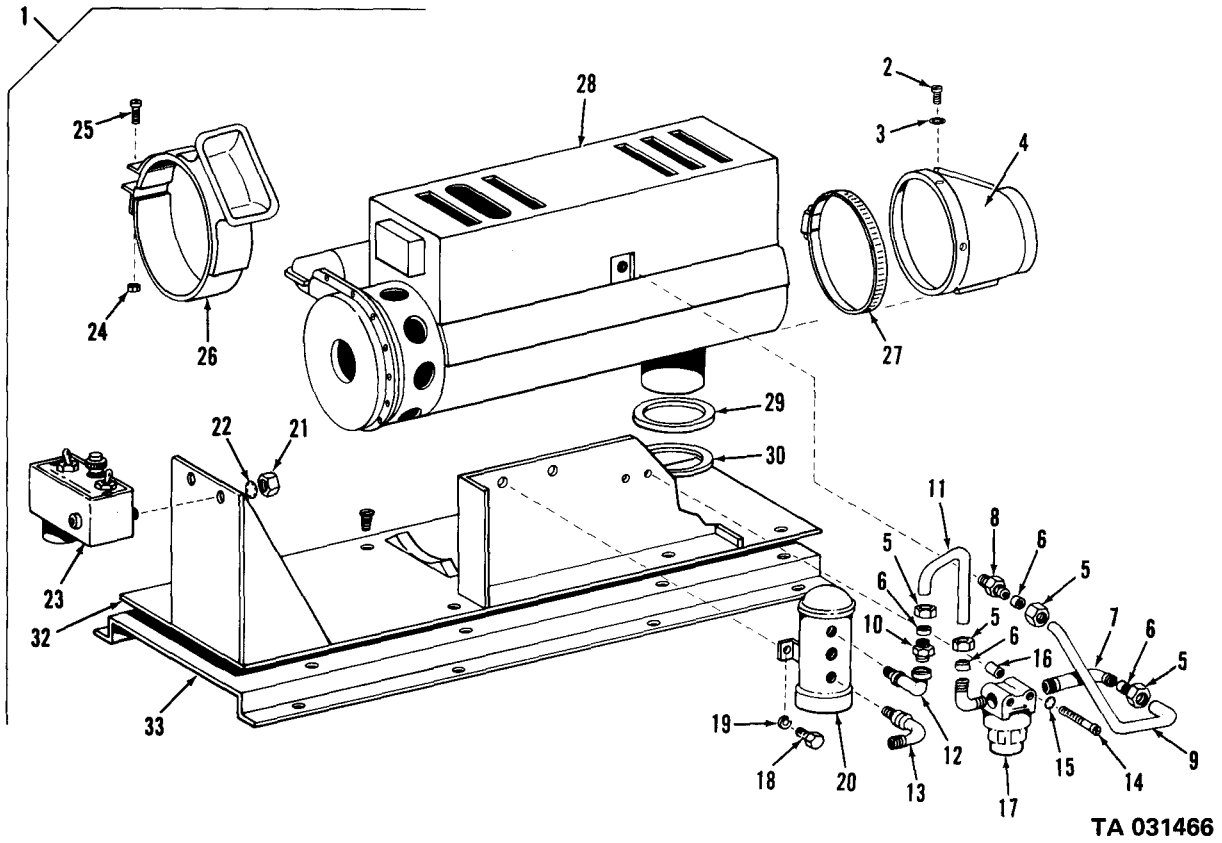

Figure 370. Arctic truck body heater mounting (M35A1, M35A2).

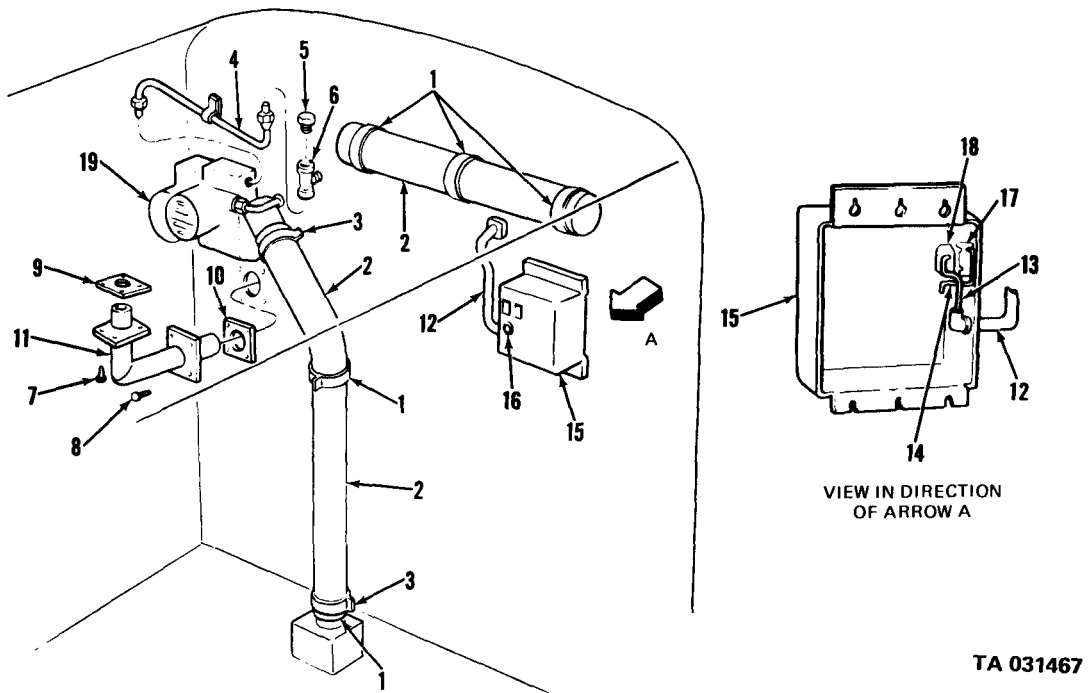
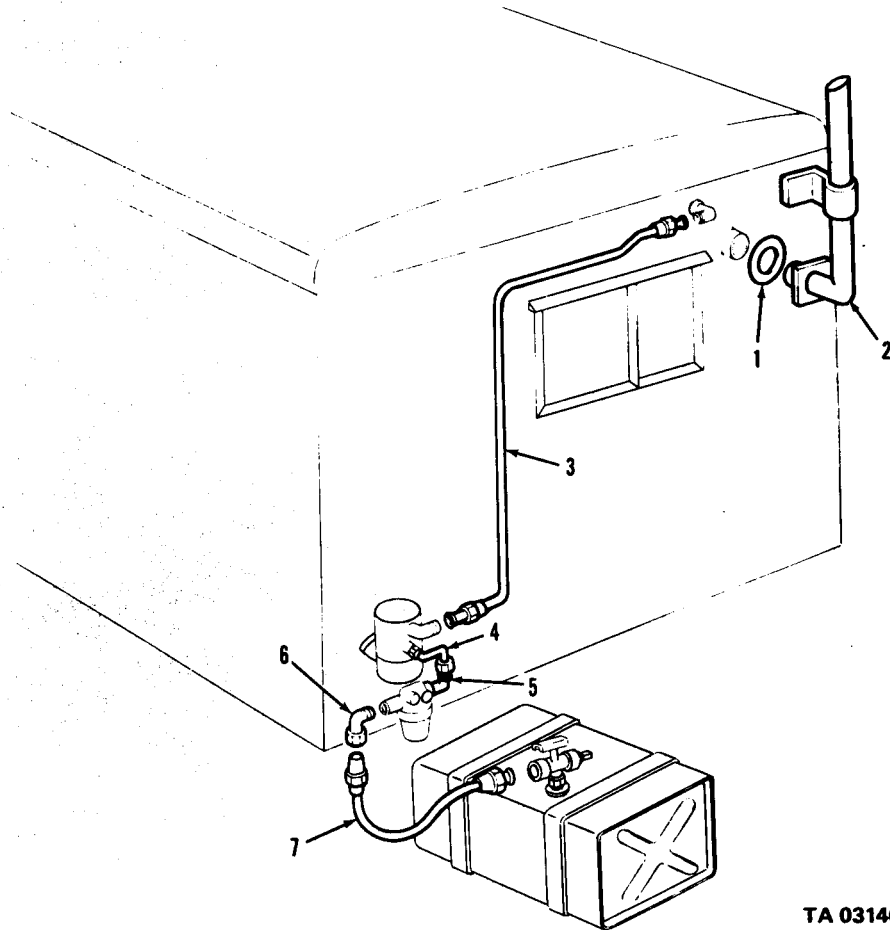
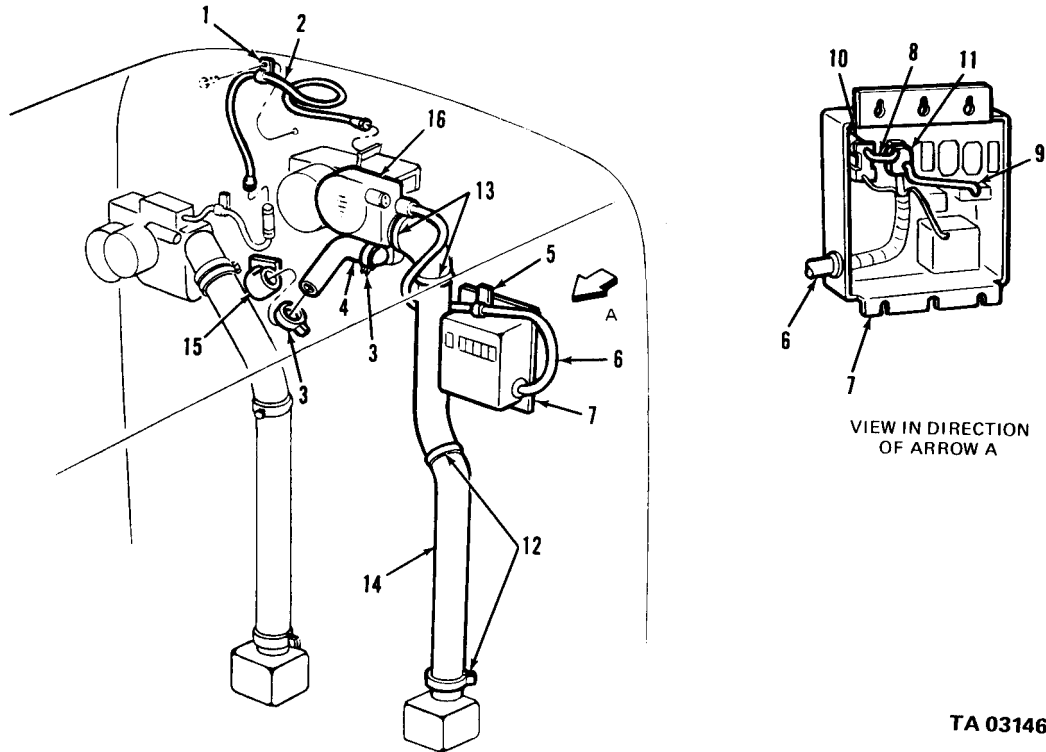

Figure 371. Van body personnel heater (gasoline) (1 of 3).



TA 031468

Figure 372. Van body personnel heater (gasoline) (2 of 3).



TA 031469

Figure 373. Van body personnel heater (gasoline) (3 of 3).

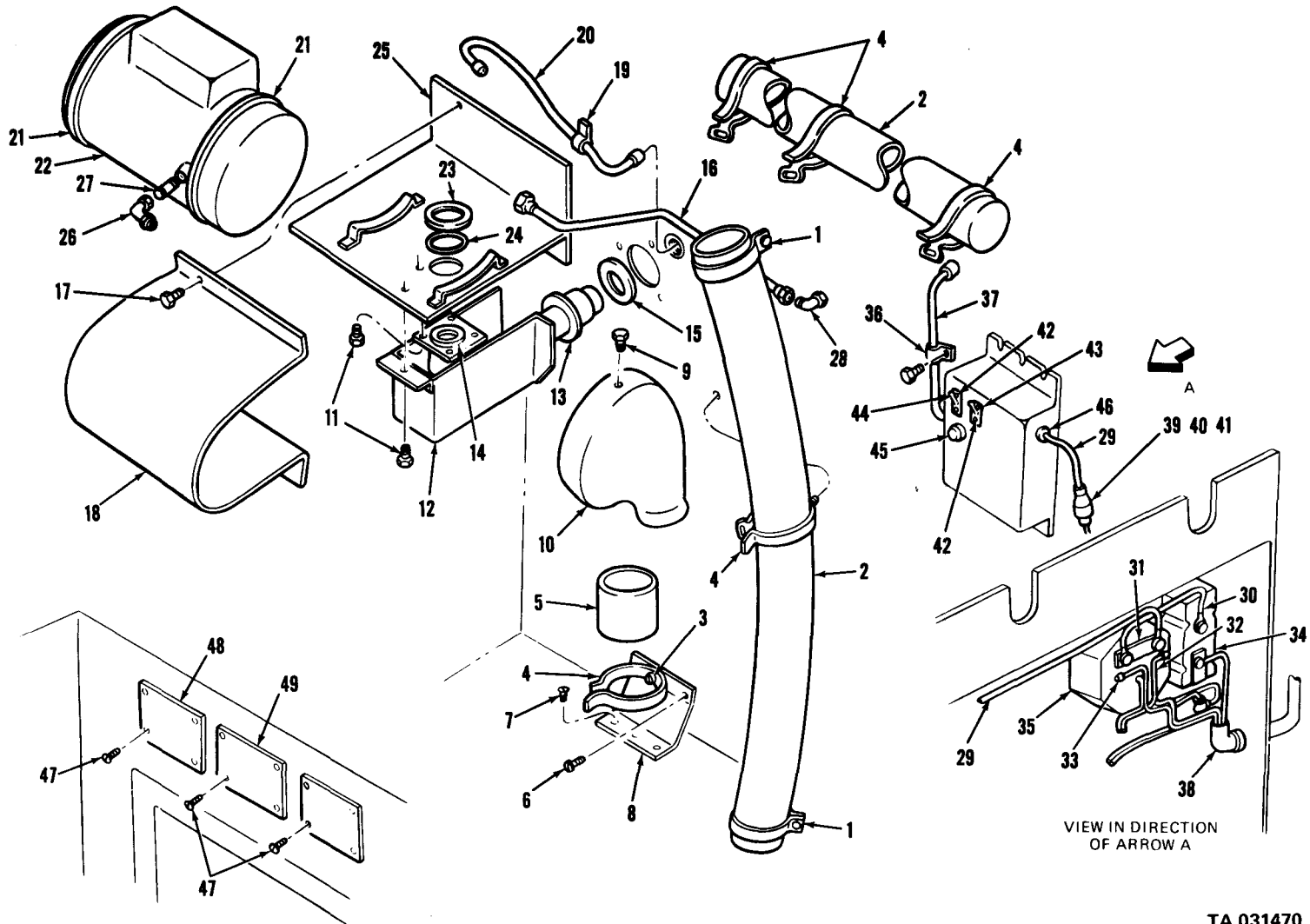

TA 031470

Figure 374. Van body personnel heater (multifuel) (1 of 4).

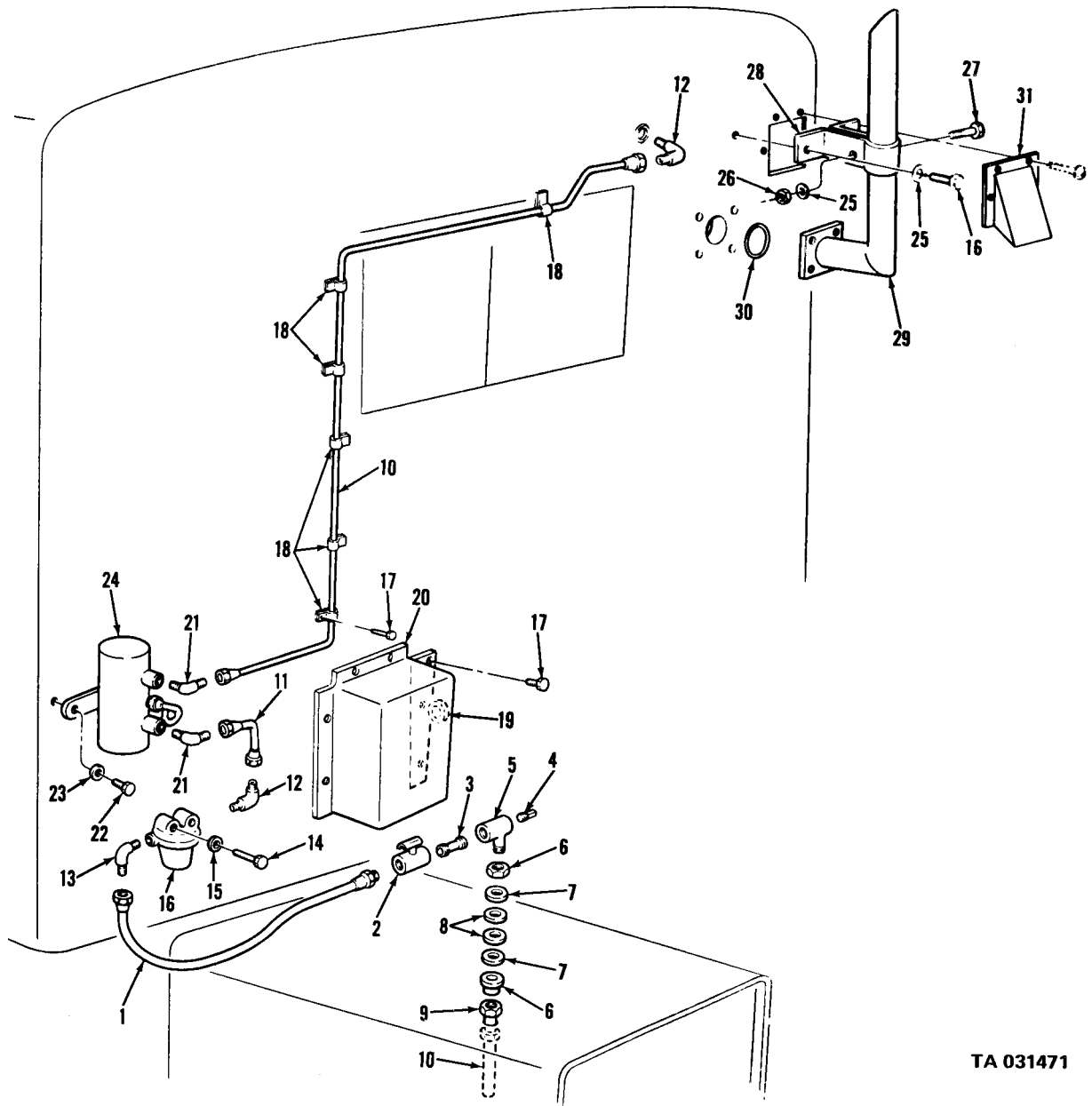

TA 031471

Figure 375. Van body personnel heater (multifuel) (2 of 4).

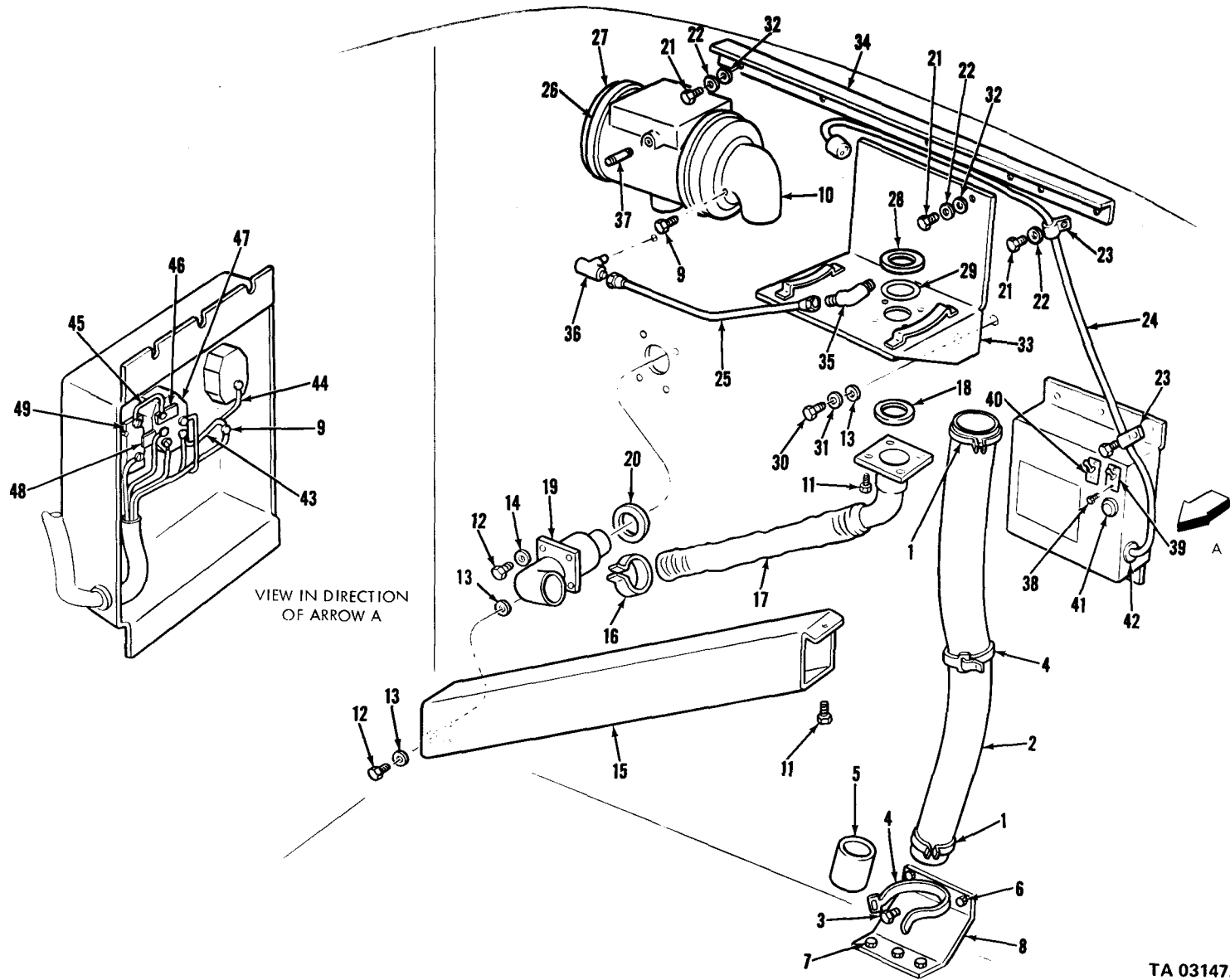

TA 031472

Figure 376. Van body personnel heater (multifuel) (3 of 4).

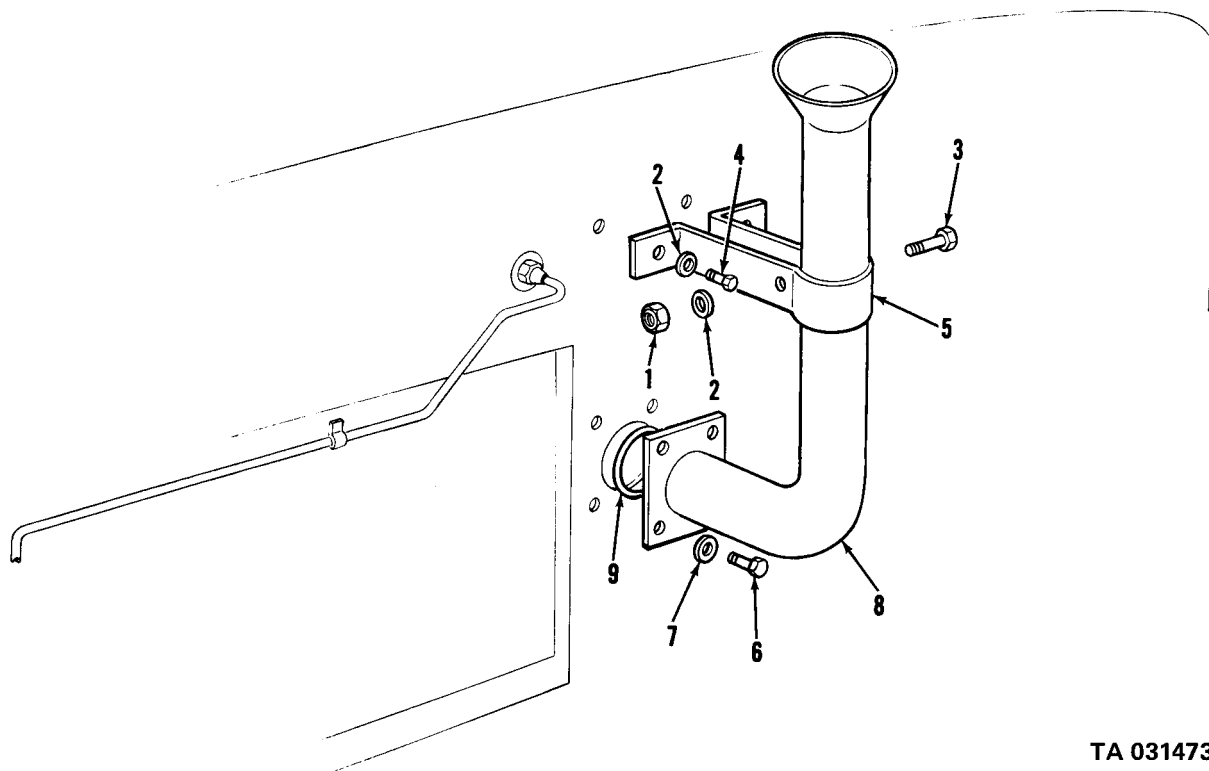

TA 031473

Figure 377. Van body personnel heater (multifuel) (4 of 4).

(1)	(2)	(3)	(4)	(5)	(6)	(7)	(8)
ILLUS.							QTY
(a) (b)	SMR	NATIONAL	PART		DESCRIPTION	U/M	INC
FIG. ITEM	CODE	STOCK	NUMBER	FSCM			IN
NO. NO.		NUMBER			USABLE ON CODE		UNIT
					3305 - DEEP WATER FORDING KIT		
378	PPFZZ	2540-00-181-8109	11609777	19207	WATER FORDING KIT (M35A2, M35A2C, M36A2, M499A2C, M50A2, M50A3, M109A3, M185A3, M275A2, M292A2, M342A2, M756A2, M764)	EA	1
378 1	PAOZZ	5340-00-832-7913	10937443	19207	CLAMP, LOOP	EA	1
378 2	PAOZZ		7409351	19207	CAP	EA	1
378 3	PAOZZ	5340-00-408-4799	10937983	19207	CLAMP, RETAINING	EA	2
378 4	PAOZZ	5306-00-225-9089	MS90726-34	96906	BOLT, MACHINE	EA	4
378 5	PAFZZ		10896315	19207	HOSE, RUBBER (SEE FIG 380, ITEM 8)	EA	1
378 6	PAOZZ	4730-00-908-3193	MS35842-12	96906	CLAMP, HOSE: LOW PRESSURE	EA	3
378 7	PAOZZ	9905-00-178-4807	7060066	19207	BAND, MARKER, BLANK	EA	2
378 8	MFFZZ		10896314	19207	HOSE, RUBBER: AIR INLET CAP	EA	1
378 9	PAOZZ	4720-00-402-5202	8345114-1	19207	TUBE, ASSEMBLY, AIR	EA	1
378 10	PAOZZ	5310-00-935-3750	MS51943-4	96906	NUT, SELF-LOCKING	EA	6
378 11	PAOZZ	5340-00-477-9902	10937984	19207	STRAP	EA	2
379 1	PAFZZ	4730-00-278-6318	8328782	19207	COUPLING, PIPE	EA	1
379 2	XBFZZ		443978	21450	NIPPLE: BRASS, PLAIN, 1/4-16		
					DRYSEAL TAPER THREAD X 1-3/8 IN. LG.	EA	2
379 3	PAFZZ	4710-00-277-5525	11609777-1	19207	TUBE	FT	2
379 4	PAFZZ	4730-00-277-5553	120499	21450	ELBOW, PIPE	EA	2
379 5	PAFZZ	4720-00-407-0661	10896322-1	19207	HOSE ASSEMBLY, RUBBER	EA	1
379 6	PAFZZ	5975-00-497-2158	MS17821-1-9	96906	STRAP, TIE DOWN: CABLE	EA	1
379 7	PAFZZ	4730-00-921-3240	MS39182-1	96906	ELBOW, PIPE TO TUBE	EA	2
379 8	PAFZZ	2530-00-832-8077	10924753	19207	VALVE ASSEMBLY	EA	1
379 9	PAFZZ	5340-00-113-8046	10937865	19207	BRACKET, ANGEL	EA	1
379 10	PAFZZ	2540-00-980-3324	10896325	19207	BREATHER ASSEMBLY	EA	1
379 11	PAFZZ	5310-00-959-7600	MS51922-5	96906	NUT, SELF-LOCKING	EA	2
379 12	PAFZZ	9905-00-407-0619	11609931	19207	PLATE, IDENTIFICATION	EA	1
379 13	PAFZZ	5305-00-984-6207	MS35206-260	96906	SCREW, MACHINE	EA	2
379 14	PAFZZ	4730-00-018-9566	MS49005-2	96906	PLUG, PIPE	EA	1
379 15	XBFZZ	4730-00-277-8750	MS39179-1	96906	REDUCER, ADAPTER	EA	1
379 16	XBFZZ	4730-00-122-4029	MS39191-1	96906	TEE, PIPE TO TUBE	EA	1
379 17	XBFZZ		443986	21450	REDUCER, PIPE NIPPLE	EA	1

(1)	(2)	(3)	(4)	(5)	(6)	(7)	(8)	
ILLUS.							QTY	
(a) FIG. NO.	(b) ITEM NO.	SMR CODE	NATIONAL STOCK NUMBER	PART NUMBER	FSCM	DESCRIPTION	U/M	INC IN UNIT
						USABLE ON CODE		
3305 - DEEP WATER FORDING KIT (CONT'D)								
379	18	PAFZZ	4710-00-277-5525	10937725	19207	TUBE	FT	2
379	19	PAFZZ	5305-00-068-0504	MS90726-3	96906	SCREW, CAP, HEXAGON HEAD	EA	2
379	20	PAFZZ	5310-00-550-3714	MS35333-47	96906	WASHER, LOCK	EA	1
379	21	PAFZZ	4820-00-402-2166	8712239	19207	VALVE,REGULATING: REGULATOR, PRESSURE, 2-1/2 P.S.I	EA	1
379	22	PAFZZ	4730-00-270-4580	MS39179-2	96906	ADAPTER, STRAIGHT	EA	1
380		PAFZZ	2540-00-980-3326	10896348	19207	WATER FORDING FIT, VEHICULAR (M35A1,M35A2)	EA	1
380		XBFZZ		10896313	19207	KIT, INTAKE (M35A2,M35A2)	EA	1
380	1	XBOZZ		7409352	19207	CAP (M35A1,M35A2)	EA	1
380	2	PAOZZ	5310-00-732-0558	MS51967-8	96906	NUT, PLAIN, HEXAGON (M35A1,M35A2)	EA	2
380	3	PAOZZ	5310-00-627-6128	MS35335-35	96906	WASHER, LOCK (M35A1,M35A2)	EA	2
380	4	XBOZZ		10896316	19207	CLAMP (M35A1,M35A2)	EA	2
380	5	PAOZZ		10896314	19207	HOSE, RUBBER: AIR INLET CAP (M35A1,M35A2)	EA	1
380	6	PAOZZ	4730-00-908-3193	MS35842-12	96906	CLAMP (M35A1,M35A2)	EA	3
380	7	PAOZZ	9905-00-178-4807	7060066	19207	BAND, MARKER, BLANK (M35A1,M35A2)	EA	2
380	8	MFOZZ		10896315	19207	HOSE, RUBBER: AIR CLEANER, 6 FT 2 IN. LG (MFD FROM HOSE, NSN 4720-00-988-8032) (M35A1,M35A2)	EA	1
380	9	PAOZZ	5305-00-725-4183	MS90726-113	96906	SCREW, CAP, HEXAGON HEAD (M35A1,M35A2)	EA	2
380	10	XBOZZ		7409352	19207	EXTENSION (M35A1,M35A2)	EA	1
380	11	PAOZZ	5310-00-732-0558	MS51967-8	96906	NUT, PLAIN, HEXAGON (M35A1,M35A2)	EA	3
380	12	PAOZZ	5310-00-627-6128	MS35335-35	96906	WASHER, LOCK (M35A1,M35A20)	EA	3
380	13	PAOZZ	5305-00-984-5694	MS35206-314	96906	SCREW, MACHINE (M35A1,M35A2)	EA	3
380	14	PAOZZ	5315-00-298-1481	MS24665-357	96906	PIN, COTTER (M35A1,M35A2)	EA	1
380	15	XBOZ		8345110	19207	CLAMP (M35A1,M35A2)	EA	2
380	16	XBOZZ		8345114	19207	HOSE (M35A2,M35A2)	EA	1
380	17	XBOZZ		8345113	19207	SUPPORT ASSEMBLY (M35A1,M35A2)	EA	1

(1)	(2)	(3)	(4)	(5)	(6)	(7)	(8)	
ILLUS.							QTY	
(a) FIG. NO.	(b) ITEM NO.	SMR CODE	NATIONAL STOCK NUMBER	PART NUMBER	FSCM	DESCRIPTION	U/M	INC IN UNIT
						USABLE ON CODE		
3305 - DEEP WATER FORDING KIT (CONT'D)								
381	1	PAOZZ	5325-00-276-6087	MS35489-8	96906	GROMMET, RUBBER: CRANK VENT CONTROL (M35A1,M35A2)	EA	1
381	2	PAOZZ	5310-00-835-2037	MS35691-53	96906	NUT: CONTROL ASSEMBLY RETAINING (M35A1,M35A2)	EA	1
381	3	PAOZZ	5310-00-800-0695	MS35335-39	96906	WASHER, LOCK: ATTACHES CONTROL ASSEMBLY (M35A2,M35A2)	EA	1
381	4	PAOZZ	9905-00-753-9687	7539687	19207	PLATE, INSTRUCTION (M35A1,M35A2)	EA	1
381	5	PAOZZ	5305-00-855-0961	MS24629-35	96906	SCREW, TAPPING (M35A1,M35A2)	EA	4
381	6	PAOZZ		10896320-1	19207	CONTROL ASSEMBLY: PUSH AND PULL CONTROL VALVE (M35A1, M35A2)	EA	1
381	7	XBOZZ		8344184	19207	TAG (M35A1,M35A2)	EA	1
381	8	PAOZZ	2540-00-980-3324	10896325	19207	BREATHER ASSEMBLY: TRANSFER CASE (M35A1,M35A2)	EA	1
381	9	XBOZZ		10896318	19207	TUBE (M35A1,M35A2)	EA	1
381	10	XBOZZ		MS39179-13	96906	CONNECTOR (M35A1,35A2)	EA	1
381	11	PAOZZ	4820-00-633-3523	10922157	19207	VALVE (M35A1,M35A2)	EA	1
381	12	PAOZZ	4730-00-449-7355	10896324	19207	ELBOW (M35A1,M35A2)	EA	1
381	13	XBOZZ	4730-00-277-9175	MS39182-7	96906	ELBOW (M35A1,M532)	EA	1
381	14	XBOZZ		10896323	19207	TUBE (M35A1,M35A2)	EA	1
381	15	PAOZZ	4730-00-253-5757	120145	21450	ELBOW, PIPE (M35A1,M35A2)	EA	1
381	16	PAOZZ		8712245	19207	TEE ASSEMBLY (M35A1,M35A2)	EA	1
381	17	XBOZZ	4730-00-069-1187	MS39182-3	96906	ELBOW (M35A1,M35A2)	EA	1
381	18	XBOZZ	5340-00-833-8476	MS21333-122	96906	CLAMP (M35A1,M35A2)	EA	1
381	19	XBOZZ	4730-00-069-1186	MS39179-5	96906	ADAPTER (M35A1,M35A2)	EA	1
381	20	PAFZZ	4720-00-980-3323	10896322	19207	HOSE ASSEMBLY, RUBBER: CRANKCASE VENT CONTROL VALVE (M35A1,M35A2)	EA	1
381	21	PAFZZ	4820-00-402-2166	8712239	19207	VALVE: PRESSURE REGULATING CRANKCASE VENT SHUT OFF (M35A1,M35A2)	EA	1
381	22	PAFZZ	5305-00-042-4335	424335	21450	SCREW ASSEMBLY (M35A1,M35A2)	EA	1
381	23	XBFZZ		501387	21450	NIPPLE (M35A1,M35A2)	EA	1
381	24	PAFZZ	4730-00-277-5553	MS51952-2	96906	ELBOW, PIPE (M35A1,M35A2)	EA	1
381	25	XBFZZ		10896321	19207	CLIP (M35A1,M35A2)	EA	1
381	26	XBOZZ		10896317	19207	CLIP (M35A1,M35A2)	EA	1

(1) ILLUS. (a) FIG. NO.	(2) (b) ITEM NO.	(3) SMR CODE	(4) NATIONAL STOCK NUMBER	(5) PART NUMBER	(6) FSCM	(7) DESCRIPTION USABLE ON CODE	(8) QTY INC IN UNIT
3305 - DEEP WATER FORDING KIT (CON'D)							
381	27	XBFZZ		144597	21450	NIPPLE (35A1,M35A2)	EA 2
381	28	PAFZZ	2990-00-506-3703	7529127	19207	VALVE, SHUT OFF: CRANKCASE VENT CONTROL (M35A1,M35A2)	EA 1
381	29	XBFZZ		120614	21450	NUT (M35A1,M35A2)	EA 1
381	30	XBFZZ		10896526	19207	BRACKET (M35A1,M35A2)	EA 1
381	31	PAFZZ	5340-00-057-2906	MS21333-73	96906	CLAMP, LOOP (M35A1,M35A2)	EA 1
382		XBFZZ		8345130	19207	KIT, EXHAUST (M35A1,M35A2)	EA 1
382	1	PAOZZ		8345100	19207	EXTENSION (M35A1,M35A2)	EA 1
382	2	PAOZZ	5305-00-269-2805	MS90726-62	96906	SCREW, CAP, HEXAGON HEAD (M35A1,M35A2)	EA 1
382	3	PAOZZ	5310-00-080-6004	MS27183-14	96906	WASHER, FLAT (M35A1,M35A2)	EA 2
382	4	PAOZZ	5306-00-737-2758	7372758	19207	BOLT (M35A1,M35A2)	EA 6
382	5	XBOZZ		503351	19207	NUT (M35A1,M35A2)	EA 6
382	6	PAOZZ	5330-00-285-5068	7521749	19207	GASKET: ASBESTOS (1) UPPER TAIL PIPE EXTENSION (M35A1,M35A2)	EA 2
382	7	PAOZZ	5310-00-959-1488	MS51922-21	96906	NUT (35A1,M35A2)	EA 1
382	8	XBOZZ		8345192	19207	EXTENSION, TAIL PIPE (M35A1,M35A2)	EA 1
382	NI	PAFZZ	2540-00-039-8391	5701839	19207	KIT: DEEP WATER FORDING, UNIVERSAL (USED ON VEHICLES AFTER SERIAL NO. REO 118436) AA	EA 1

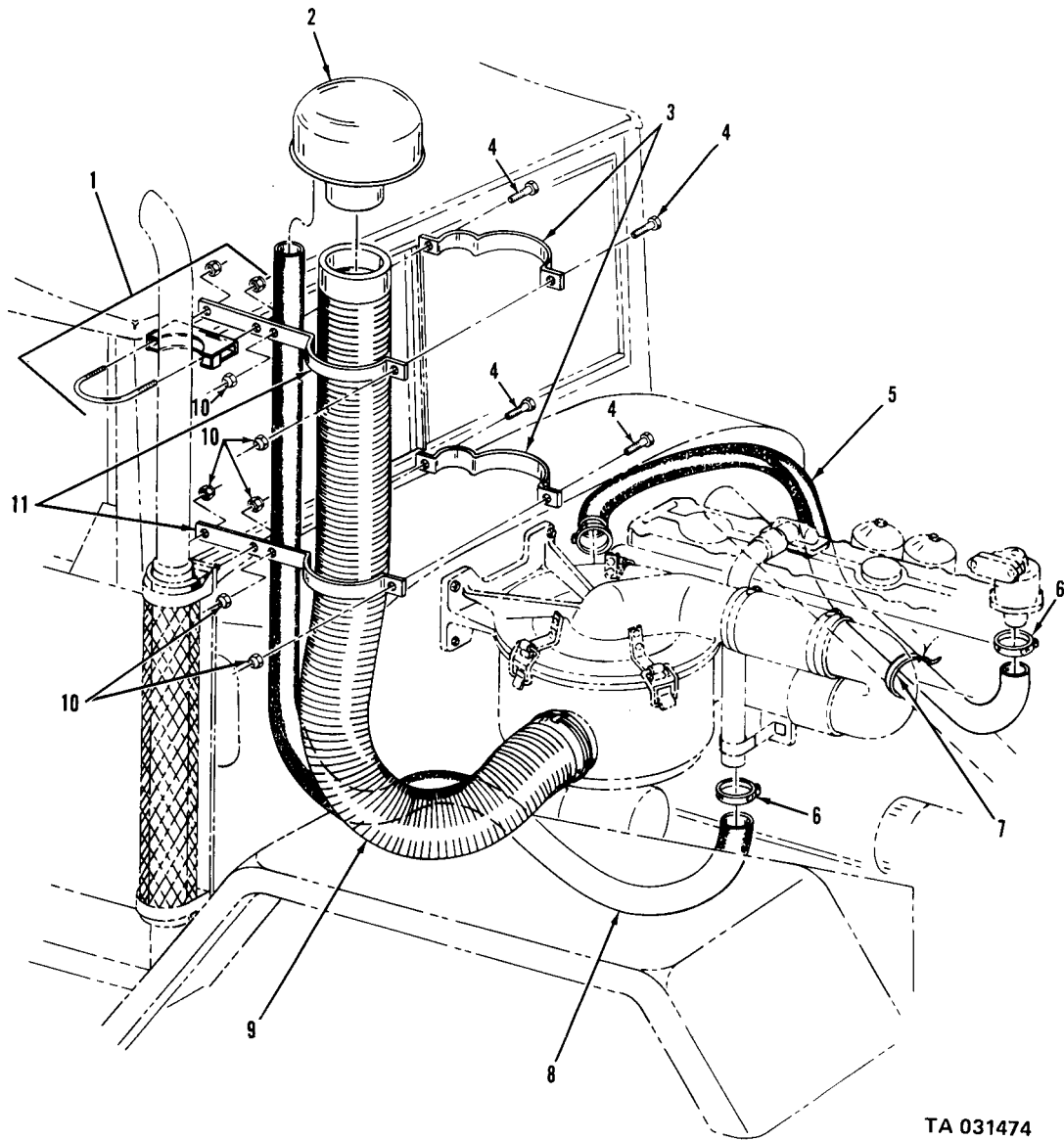

TA 031474

Figure 378. Deep water fording kit (1 of 2).

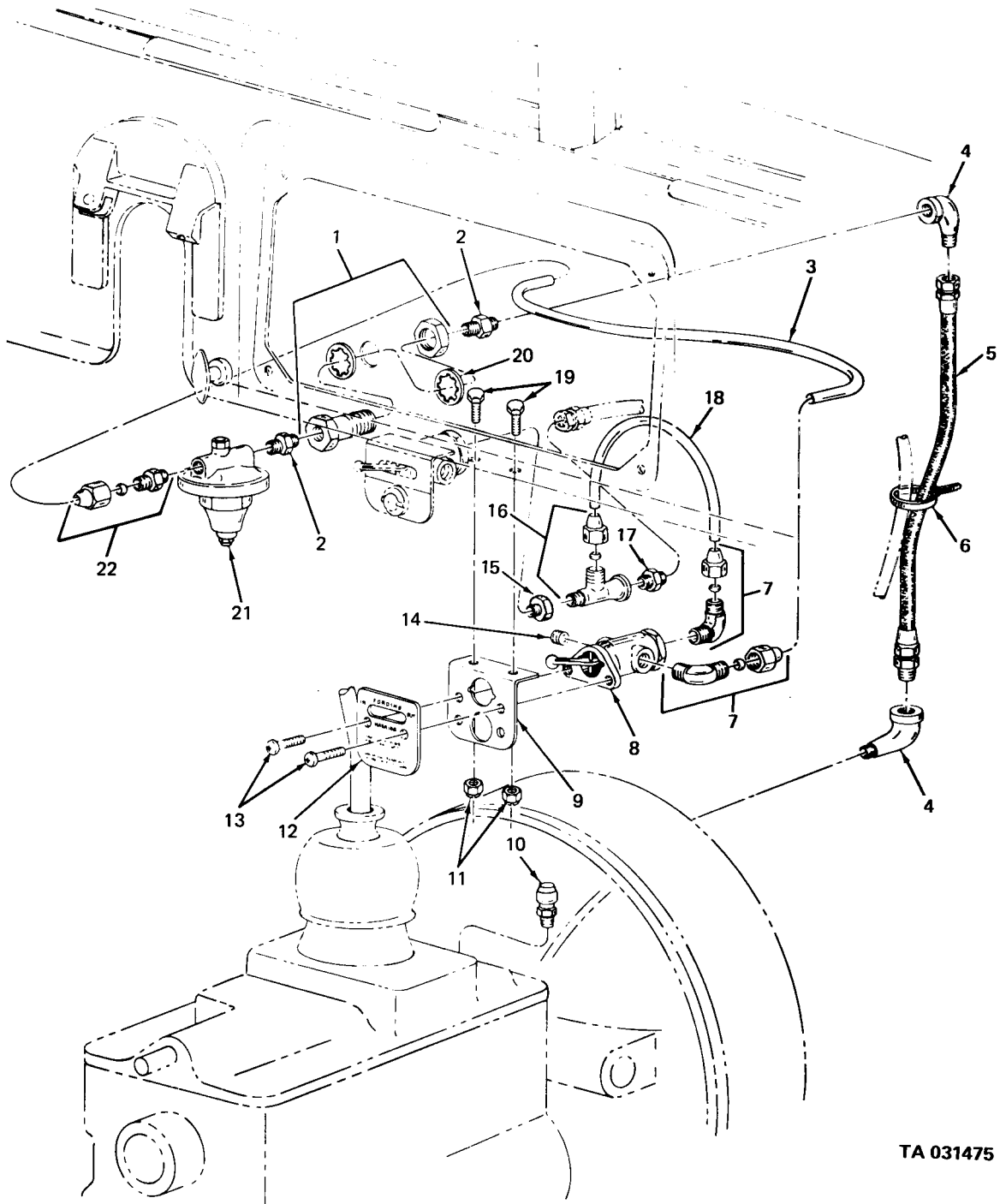

TA 031475

Figure 379. Deep water fording kit (2 of 2).

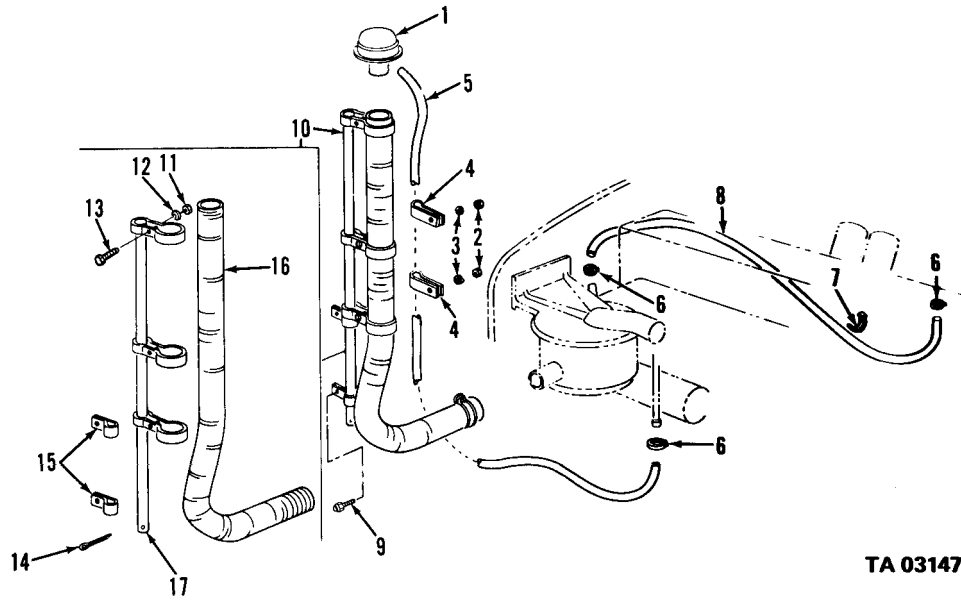

TA 031476

Figure 380. Deep water fording kit (1 of 3).

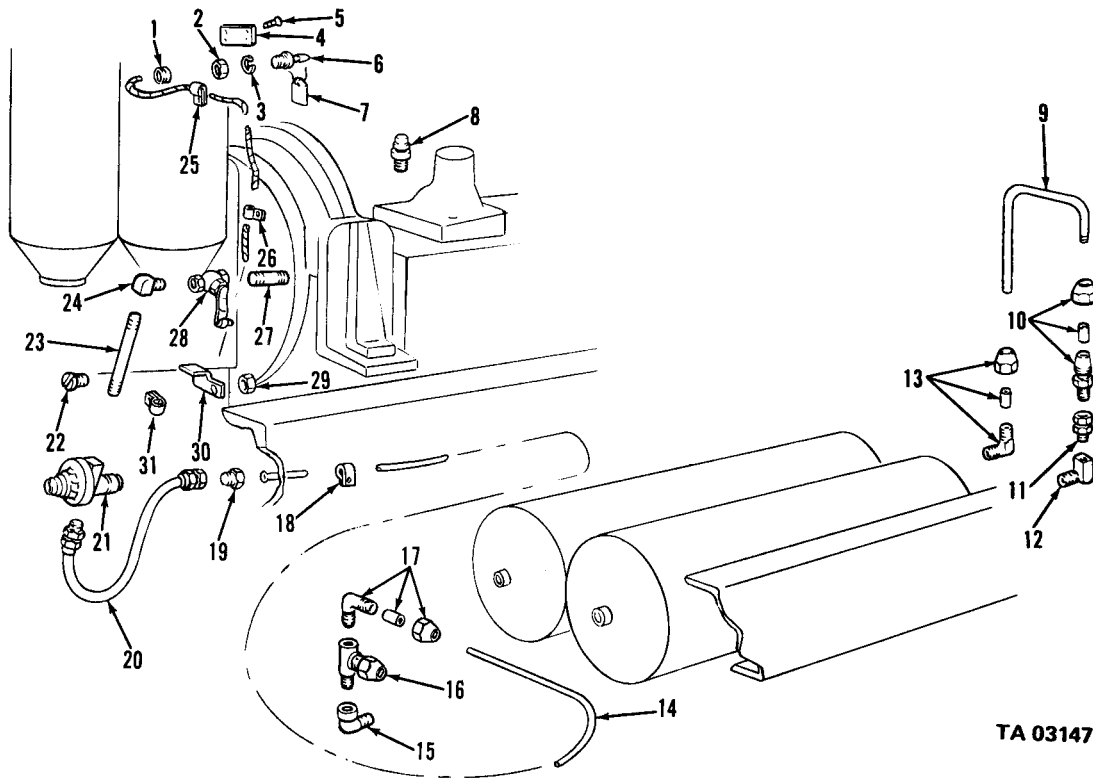

TA 031477

Figure 381. Deep water fording kit (2 of 3).

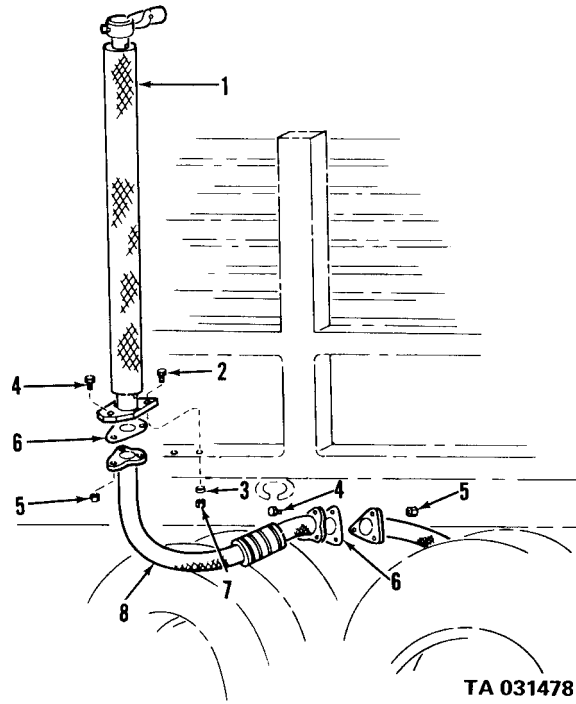

Figure 382. Deep water fording kit (3 of 3).

(1)	(2)	(3)	(4)	(5)	(6)	(7)	(8)	
ILLUS.							QTY	
(a)	(b)	SMR	NATIONAL	PART		DESCRIPTION	U/M	INC
FIG. NO.	ITEM NO.	CODE	STOCK NUMBER	NUMBER	FSCM	USABLE ON CODE		IN UNIT
						3307 - SPECIAL PURPOSE KITS		
383		PAFZZ	4230-00-470-1536	11609193	19207	KIT, MOUNTING: DECONTAMINATION APPARATUS	EA	1
383	1	PAOZZ	5310-00-959-7600	MS51922-5	96906	NUT, PLAIN, HEXAGON: DECONTAMINATION BRACKET MTG	EA	6
383	2	PAOZZ	5305-00-068-0505	MS90726-5	96906	SCREW, CAP, HEXAGON HEAD: DECONTAMINATION BRACKET MTG	EA	6
383		XBOZZ		11609194	19207	BRACKET: DECONTAMINATION APPARATUS	EA	1
383	NI	PFFZZ	2530-00-693-0581	5701909	19207	KIT, INSTALLATION: ELECTRIC BRAKE, WATERPROOF, AIR OPERATED, 24V, UNIVERSAL (SEE TB ORD 667 FOR INSTALLATION INSTRUCTIONS) AA	EA	1
383	NI	PAFZZ	4730-00-837-1177	570809	21450	ADAPTER, STRAIGHT: PIPE TO CONTROLLER AA	EA	1
383	NI	PAFZZ	4730-00-202-9036	504356	21450	ADAPTER, STRAIGHT AA	EA	1
383	NI	XBFZZ		213875	21450	BOLT, MACHINE: 1/4-28NF-2 X 1/2 AA	EA	2
383	NI	XBFZZ		214594	21450	BOLT, MACHINE: 1/4-28NF-2 X 5/8 AA	EA	2
383	NI	XBFZZ		216929	21450	BOLT, MACHINE: 5/16-18NC-2 X 1 AA	EA	2
383	NI	XBFZZ		214098	21450	BOLT, MACHINE: 3/8-24NF-2 X 1-1/2 AA	EA	4
383	NI	XBFZZ		8347014	19207	BRACKET, CONTROLLER AA	EA	1
383	NI	XBFZZ		7999933	19207	BRACKET: MOUNTING, BRAKE LOAD CONTROL RHEOSTAT AA	EA	1
383	NI	XBFZZ		8347013	19207	BRACKET, RHEOSTAT AA	EA	1
383	NI	XBFZZ		473044	21450	CLAMP, ELECTRICAL, LOOP TYPE: CUSHIONED, S, CD-OR ZN-PLTD, 1/2 IN. TU, HOLE FOR 3/8 IN. BOLT, AIR LINE RETAINING AA	EA	1
383	NI	XBFZZ		8337110	19207	CLIP, RETAINING, HARNESS AA	EA	2
383	NI	PBFZZ	2530-00-040-2186	8333092	19207	CONTROLLER AA	EA	1
383	NI	XBFZZ		423836	21450	ELBOW, TUBE: COMPRESSION, SAFETY SLEEVE, 90, DEG, 1/2 IN. TUBE, 1/2 UB. MALE APIPE END AA	EA	1
383	NI	PAFZZ	2590-00-644-7716	7999931	19207	LEAD, ELECTRICAL: BATTERY TO ELECTRIC BRAKE LOAD CONTROL RHEOSTAT AA	EA	1
383	NI	PAFZZ	2590-00-349-3652	8347011	19207	LEAD ASSEMBLY, ELECTRICAL: RHEOSTAT TO CONTROLLER AA	EA	1
383	NI	XBFZZ		120376	21450	NUT: 5/16-18NC-2 AA	EA	2
383	NI	XBFZZ		503339	21450	NUT: SAFETY, 1/4-28NF-3 AA	EA	2
383	NI	XBFZZ		451003	21450	NUT, SELF-LOCKING: 1/4-28NF-2 AA	EA	2

(1)	(2)	(3)	(4)	(5)	(6)	(7)	(8)	
ILLUS.							QTY	
(a) FIG. NO.	(b) ITEM NO.	SMR CODE	NATIONAL STOCK NUMBER	PART NUMBER	FSCM	DESCRIPTION	U/M	INC IN UNIT
						USABLE ON CODE		
3307 - SPECIAL PURPOSE KITS (CONT'D)								
383	NI	XBFZZ		451011	21450	NUT, SELF-LOCKING: 3/8-24NF-2 AA	EA	4
383	NI	XBFZZ		8347009	19207	PIPE: TEE TO CONNECTOR AA	EA	1
383	NI	PAFZZ	5905-00-735-4001	7354001	19207	RHEOSTAT TRAILER: ELECTRIC, BRAKE CONTROL AA	EA	1
383	NI	XBFZZ		8376532	19207	SPORING, HELICAL AA	EA	6
383	NI	XBFZZ		875855	21450	TAPE, INSULATING: ELECTRICAL, ADHESIVE, PLASTIC AA	EA	1
383	NI	XBFZZ		504322	21450	TEE,TUBE: STGHT, COMPRESSION, BALL SLEEVE, AIR SRVICE, BR, 1/2 IN. AA	EA	1
383	NI	PAFZZ	4730-00-896-0837	504272	21450	TEE, TUBE: AIR SERVICE AA	EA	1
383	NI	PAFZZ	5940-00-705-6705	7056705	19207	TERMINAL, LUG AA	EA	2
383	NI	XBFZZ		7999932	19207	TUBE: AIR LINE TEE TO CONTROLLER AA	EA	1
383	NI	XBFZZ		7999927	19207	TUBE: AIR LINE TEE TO CONTROLLER AA	EA	1
383	NI	XBFZZ		7056633	19207	TUBE, TRANSPARENT AA	EA	2
383	NI	PAFZZ	5310-00-081-4219	MS27183-12	96906	WASHER, FLAT AA	EA	4
383	NI	PAFZZ	5310-00-514-6674	138485	21450	WASHER, LOCK AA	EA	2
383	NI	XBFZZ		7999926	19207	WASHER: SPECIAL SPACER AA	EA	3
383	NI	PAFZZ	2590-00-608-5604	8689342	19207	SWITCH, CONNECTOR: USED W/12 POLE PRIME MOVER RECEPTACLE, TO 4 POLE TRAILER CABLE AA	EA	1
383	NI	PAFZZ	5905-00-316-7769	8713606	19207	RESISTOR, FIXED, WIRE WOUND: CONTROLLER AA	EA	1
383	NI	PAFZZ	2530-00-799-1277	7991277	19207	CONTROLLER ASSEMBLY, AIR: ELECTRIC, AIR OPERATED, BRAKE AA	EA	1
383	NI	PAFZZ	4730-00-278-3873	45-4327-050-050	80244	ELBOW AA	EA	1
383	NI	XDFZZ		546895	21450	PACKING, PREFORMED: O RING, CLASS B MATERIEL HIGH FLEXIBILITY, 1/8 THK, 6-1/4 ID, CONTROLLER BODY COVER AA	EA	1
383	NI	PAFZZ	5905-00-316-7760	8713641	19207	RESISTOR ASSEMBLY AA	EA	1
383	NI	PAFZZ	5905-00-316-7803	8713604	19207	RESISTOR, FIXED, WIRE WOUND: CONTOLLER AA	EA	1
383	NI	PAFZZ	4730-00-837-1177	570809	21450	ADAPTER, STRAIGHT, PIPE TO TUBE: COMPRESSION, BALL SLEEVE, AIR SERVICE, BR 1/2 NPTF MALE PIPE END, 3/8 OD TU END, PIPE TO CONTROLLER AA	EA	1

(1) ILLUS.	(2) (a) (b) FIG. ITEM NO. NO.	(3) SMR NATIONAL STOCK NUMBER	(4) PART NUMBER	(5) FSCM	(6) DESCRIPTION USABLE ON CODE	(7) U/M	(8) QTY INC IN UNIT
3307 - SPECIAL PURPOSE KITS (CONT'D)							
383	NI	PAFZZ	4730-00-202-9036	504356	21450	ADAPTER, STRAIGHT, PIPE TO TUBE: COMPRESSION, BALL SLEEVE, AIR SERVICE, BR, 1/2 MALE PIPE END, 1/2 OD TU END, BRAKE AIR LINE	AA EA 1
383	NI	PAFZZ	5340-00-989-1771	573044	21450	CLAMP, LOOP: ELECTRICAL LOOP TYPE, CUSHIONED, S, CD-OR ZN-PLTD, 1/2 IN. TUBE OD, HOLE FOR 3/8 IN. BOLT CONTROLLER CABLE	AA EA 1
383	NI	PAFZZ	2590-00-349-3652	8347011	19207	LEAD ASSEMBLY, ELECTRICAL: RHEOSTAT TO CONTROLLER	AA EA 1
383	NI	PAFZZ	5905-00-735-4001	7354001	19207	RHEOSTAT, TRAILER: ELECTRIC, BRAKE CONTROL	AA EA 1
383	NI	XBFZZ		8376532	19207	SPRING, HELICAL, TORSION: CABLE SPLICER	AA EA 6
383	NI	XBFZZ		45-425-815-050	80244	TEE: TUBE, STGHT, COMPRESSION, BALL SLEEVE, AIAR SERVICE, BR, 1/2 IN.	AA EA 1
383	NI	PAFZZ	4730-00-289-2864	64F3-8	30327	TEE: AIR SERVICE, BRAKE AIR LINE	AA EA 1
383	NI	PAFZZ	6145-00-705-6679	15-C-2165-175	80244	WIRE, ELECTRICAL: CONTROLLER TO RHEOSTAT	AA FT 15
383	NI	MFFZZ		7999931	19207	CONNECTOR, PLUG (MFD FROM CONNECTOR, NSN 5935-00-604-6817, INSULATING MATERIEL, NSN 5970- 00-334-7722, TERMINAL, MSM 5940-00-705-6705, WIRE, NSN 6145-00-705-6678)	AA EA 1
383	NI	XBFZZ		10896259	19207	KIT, MODIFICATION, FUEL TANK METER DRAIN (M49C)	EA EA 1
383	NI	XBFZZ		10872352	19207	METER DRAIN ASSEMBLY (M49C)	EA EA 1
383	NI	PAFZZ	5330-00-832-7848	8327848	19207	GASKET (M49C)	EA EA 1
383	NI	PAFZZ	9905-00-124-1302	10871827	19207	PLATE, INSTRUCTION: DRAIN OPERATION (M49C)	EA EA 1
383	NI	XBFZZ		444000	21450	ADAPTER, PIPE (M49C)	EA EA 1
383	NI	XBFZZ		141615	21450	COCK, DRAIN (M49C)	EA EA 1
383	NI	PAFZZ	5310-00-176-6632	10872343	19207	WASHER, FLAT: FUEL OUTLET TUBE, RUBBER (M49C)	EA EA 1
383	NI	PAFZZ	5365-00-459-8476	10872334	19207	PLATE, RETAINING: OUTLET TUBE (M49C)	EA EA 1
383	NI	PAFZZ	5305-00-267-8977	MS90726-10	96906	SCREW, CAP, HEXAGON HEAD: OUTLET TUBE PLATE MTG (49C)	EA EA 4
383	NI	PAFZZ	5310-00-959-7600	MS51922-5	96906	NUT, SELF-LOCKING: OUTLET TUBE PLATE MTG (49C)	EA EA 4

(1) ILLUS.		(2)	(3)	(4)	(5)	(6)	(7)	(8)
(a) FIG NO.	(b) ITEM NO.	SMR CODE	NATIONAL STOCK NUMBER	PART NUMBER	FSCM	DESCRIPTION USABLE ON CODE	U/M	FY JC N II

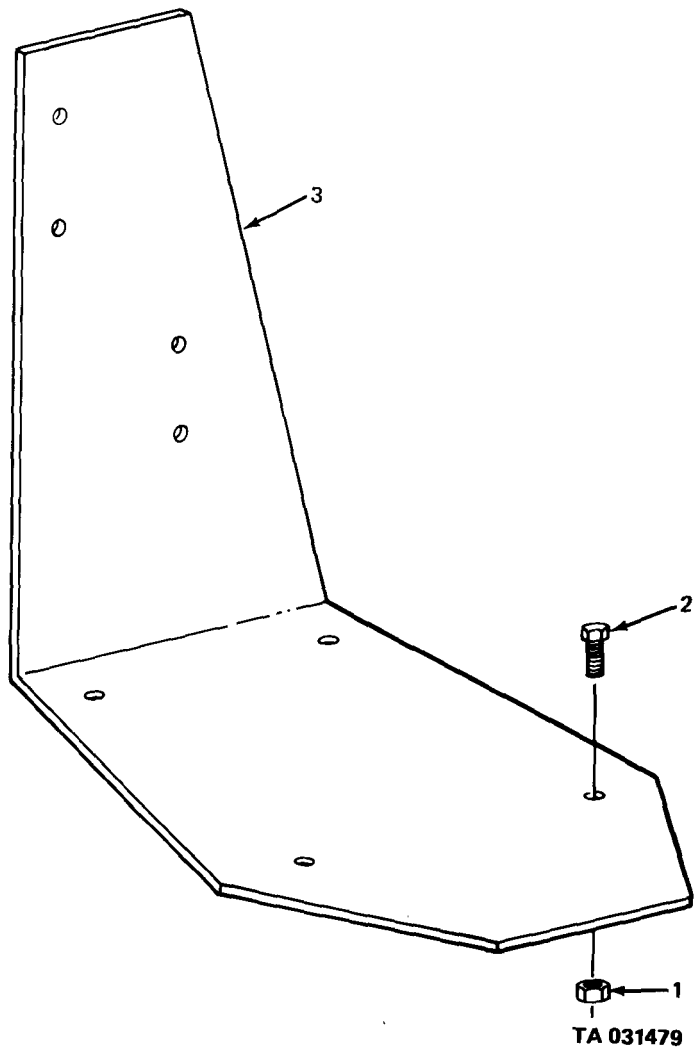
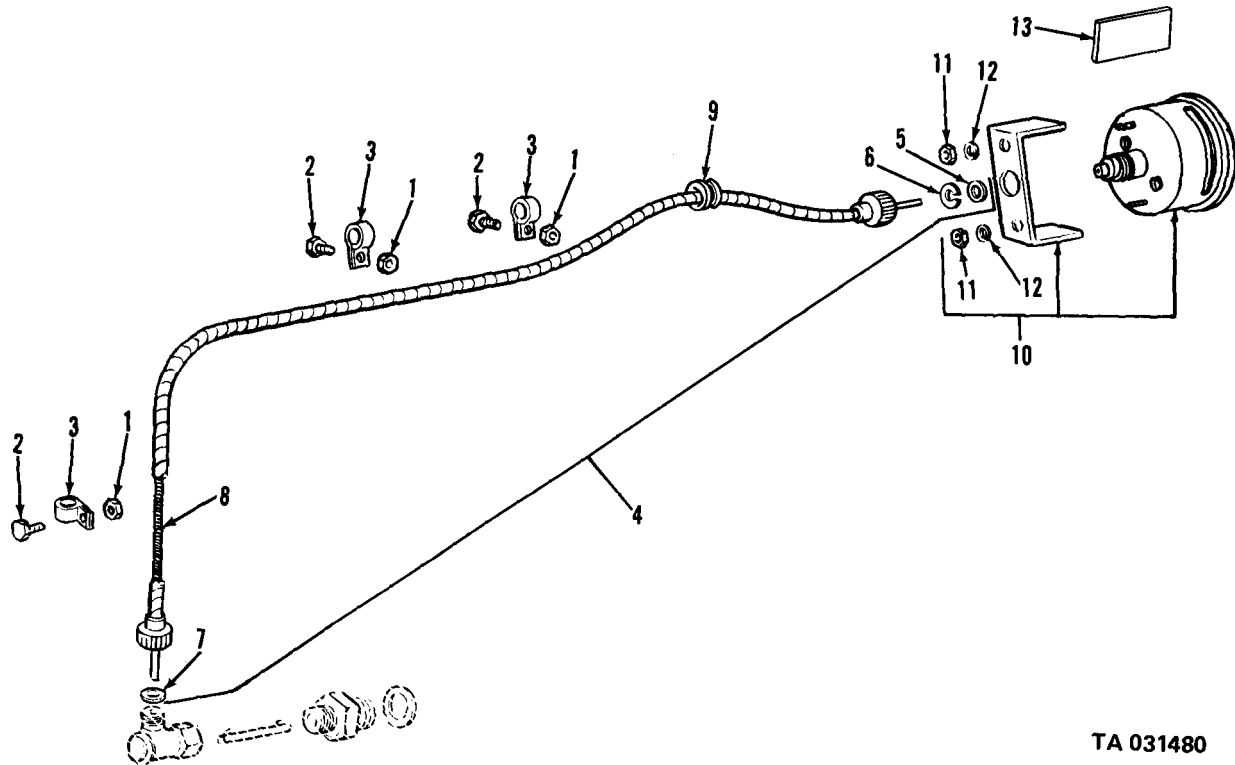

Figure 383. Decontamination apparatus mounting kit.

(1)	(2)	(3)	(4)	(5)	(6)	(7)	(8)	
ILLUS.							QTY	
(a) FIG. NO.	(b) ITEM NO.	SMR CODE	NATIONAL STOCK NUMBER	PART NUMBER	FSCM	DESCRIPTION	U/M	INC IN UNIT
GROUP 47 - GAGES (NON-ELECTRICAL), WEIGHING AND MEASURING DEVICES								
4701 - INSTRUMENTS								
384	1	PAOZZ	5310-00-959-7600	MS51922-5	96906	NUT, SELF-LOCKING AB,AC	EA	3
384	2	PAOZZ	5305-00-068-0505	MS90726-5	96906	SCREW, CAP, HEXAGON HEAD AB,AC	EA	3
384	3	PAOZZ	5340-00-088-1254	MS21333-104	96906	CLAMP, LOOP AB,AC	EA	3
384	4	PAOZZ	6680-00-732-0561	MS51071-5	96906	SHAFT ASSEMBLY, FLEXIBLE: TACHOMETER TO ENGINE DRIVE ADAPTER AB,AC	EA	1
384		PAOZZ	5310-00-753-9688	7539688	19207	WASHER, FLAT: SEALING AB,AC	EA	1
384	6	PAOZZ	5310-00-532-9467	5329467	19207	WASHER, SLOTTED AB,AC	EA	1
384	7	PAOZZ	5330-00-753-9689	7539689	19207	GASKET: GEAR COVER TO TACHOMETER DRIVE PLUB AB,AC	EA	1
384	8	PAOZZ	6680-00-882-0961	MS51072-5	96906	CORE, FLEXIBLE, SHAFT ASSEMBLY: TACHOMETER DRIVE SHAFT AB,AC	EA	1
384	9	PAOZZ	5325-00-174-9038	MS35489-20	96906	GROMMET, RUBBER AB,AC	EA	1
384	10	PAOZZ	6680-00-825-2076	MS35916-2	96906	TACHOMETER, MECHANICAL, FIXED MOUNTING AB,AC	EA	1
384	11	PAOZZ	5310-00-934-9751	MS35650-302	96906	NUT, PLAIN, HEXAGON AB,AC	EA	2
384	12	PAOZZ	5310-00-045-3296	MS35338-43	96906	WASHER, LOCK AB,AC	EA	2
384	13	PAOZZ	7690-00-924-4318	10932058	19207	DECAL: TACHOMETER WARNING DANGER AB,AC	EA	1
385	1	PAOZZ	2520-00-562-0421	7061216	19207	ADAPTER, ANGLE DRIVE, SPEEDOMETER: DRIVE RATO 0.167 TO 1 (SAME AS ADAPTER, P/N 7065893 (10207), EXCEPT WHERE INDIVIDUAL PARTS ARE ANNOTATED)	EA	1
385	1	PAOZZ	2520-00-404-3098	7065893	19207	ADAPTER, SPEEDOMETER: DRIVE RATO 0.200 TO 1 (USED ON VEHICLES THROUGH SERIAL NO. 90802) (M34,M44, M47,V17A/MTQ,V18A/MTQ)	EA	1
385	2	PAOZZ	2520-00-737-2729	7372729	19207	SHAFT, DRIVE, SPEEDOMETER: SLIDING, DRIVE ADAPTER (USED ON ADAPTER, P/N 7065893 (19207), ONLY)	EA	1
385	2	PAOZZ	2520-00-706-5894	7065894	19207	SHAFT, SPEEDOMETER ADAPTER: SLIDING, DRIVE ADAPTER (USED ON ADAPTER, P/N 7061216 (19207), ONLY)	EA	1
385	3	PAOZZ	6680-00-864-3018	8380685	19207	SLEEVE AND SEAL	EA	1
385	4	PAOZZ	2520-00-706-5891	7065891	19207	ADAPTER, SHAFT: DRIVE ADAPTER	EA	1
386	1	PAOZZ	5310-00-959-1488	MS51922-21	96906	NUT,SELF-LOCKING AB,AC	EA	1
386	2	PAOZZ	5305-00-269-2801	MS90726-58	96906	SCREW, CAP, HEXAGON HEAD AB,AC	EA	1
386	3	PAOZZ	5340-00-053-8994	MS21333-126	96906	CLAMP, LOOP AB,AC	EA	1

(1)	(2)	(3)	(4)	(5)	(6)	(7)	(8)	
ILLUS.							QTY	
(a) FIG. NO.	(b) ITEM NO.	SMR CODE	NATIONAL STOCK NUMBER	PART NUMBER	FSCM	DESCRIPTION	U/M	INC IN UNIT
						USABLE ON CODE		
4701-INSTRUMENTS (CONT'D)								
386	4	PAOZZ	5310-00-959-7600	MS51922-5	96906	NUT,SELF-LOCKING AA	EA	1
386	5	PAOZZ	5305-00-068-0504	MS90726-3	96906	SCREW,CAP,HEXAGON HEAD AA	EA	1
386	6	PAOZZ	5340-00-053-8994	MS21333-126	96906	CLAMP,LOOP: FLEXIBLE SHAFT TO DASH AA	EA	1
386	7	PAOZZ	5325-00-174-9038	MS35489-20	96906	GROMMET: SPEEDOMETER DRIVE SHAFT	EA	1
386	8	PAOZZ	6680-00-737-2728	MS51071-10	96906	SHAFT ASSEMBLY,FLEXIBLE: W/CASTING AND CORE AA,AB	EA	1
386	8	PAOZZ	6680-00-089-2005	MS51071-9	96906	SHAFT ASSEMBLY,FLEXIBLE: W/CASTING AND CORE AC	EA	1
386	9	PAOZZ	5310-00-753-9688	7539688	19207	WASHER,FLAT: SEALING, DRIVE SHAFT,LOWER	EA	1
386	10	PAOZZ	6680-00-695-7189	MS51072-10	96906	CORE,FLEXIBLE SHAFT: 86-5/32 IN. LG AA,AB	EA	1
386	10	PAOZZ	6680-00-741-8491	MS51072-9	96906	CORE,FLEXIBLE SHAFT: 78-21/32 IN. LG AC	EA	1
386	11	PAOZZ	5330-00-753-9689	7539689	19207	GASKET: SPEEDOMETER,END	EA	1
386	12	PAOZZ	5310-00-532-9467	5329467	19207	WASHER,SLOTTED: TRANSFER END	EA	1
386	13	PAOZZ	5310-00-934-9751	MS35650-302	96906	NUT	EA	2
386	14	PAOZZ	5310-00-045-3296	MS35338-43	96906	WASHER,LOCK	EA	2
386	15	PAOZZ	6680-00-737-2727	7372727	19207	BRACKET: MOUNTING,SPEEDOMETER TO INSTRUMENT CLUSTER	EA	1
386	16	PAOZZ	6680-00-933-3599	MS39021-2	96906	SPEEDOMETER ASSEMBLY	EA	1
387	1	PAOZZ	3010-00-040-2078	8328013	19207	JOINT: ANGLE DRIVE ADAPTER, RATIO 2.00 TO 1.00 90°, AUXILIARY GOVERNOR (USE ON M49,M49C,M50, M60,M108	EA	1
387	2	PAOZZ	4730-00-250-7905	7412917	19207	FITTING,LUBRICATION: DRIVE ADAPTER,PRESSURE VENT RELEASE AA	EA	1
387	3	XA		100890	57733	BUSHING AA	EA	1
387	4	XA		99669	57733	BEARING AA	EA	1
387	5	XA		7529284	19207	WASHER AA	EA	2
387	6	XA		418815	57733	GEAR AA	EA	1
387	7	XA		415209	57733	SHAFT AA	EA	1
387	8	XAOZZ		7529285	19207	SHIM AA	EA	2
387	9	XA		141115	21450	PIN AA	EA	1
387	10	XA		7529483	19207	SLEEVE AA	EA	1

(1)	(2)	(3)	(4)	(5)	(6)	(7)	(8)	
ILLUS.							QTY	
(a) FIG. NO.	(b) ITEM NO.	SMR CODE	NATIONAL STOCK NUMBER	PART NUMBER	FSCM	DESCRIPTION	U/M	INC IN UNIT
						USABLE ON CODE		
4701 - INSTRUMENTS (CON'D)								
387	11	XA		7529287	19207	WASHER AA	EA	1
387	12	XA		418816	57733	GEAR AA	EA	1
387	13	XA		97795	57733	PLUG AA	EA	1
387	14	XA		100896	57733	BEARING AA	EA	1
387	15	PAOZZ	4730-00-202-9539	7331521	19207	SLEEVE AA	EA	1
387	16	PAOZZ	2520-00-753-9691	7539691	19207	SLEEVE TRANSFER END: DRIVE ADAPTER, W/BEARING	EA	1
387	17	XA		100983	57733	BEARING AA	EA	1
387	18	PAOZZ	2530-00-392-4422	7529434	19207	HOUSING AA	EA	1
387	19	PAOZZ	2520-00-513-9805	33637	57733	NUT: COUPLING, ANGLE DRIVE, AUXILIARY GOVERNOR AA	EA	1



TA 031480

Figure 384. Tachometer.

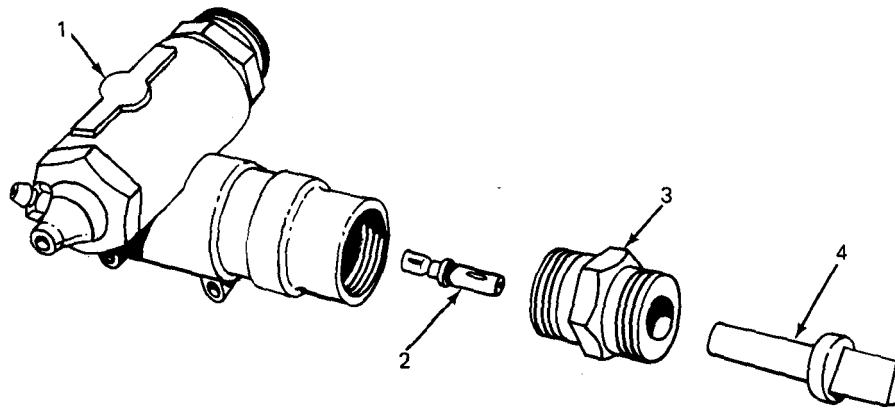

TA 031481

Figure 385. Speedometer drive adapter assembly.

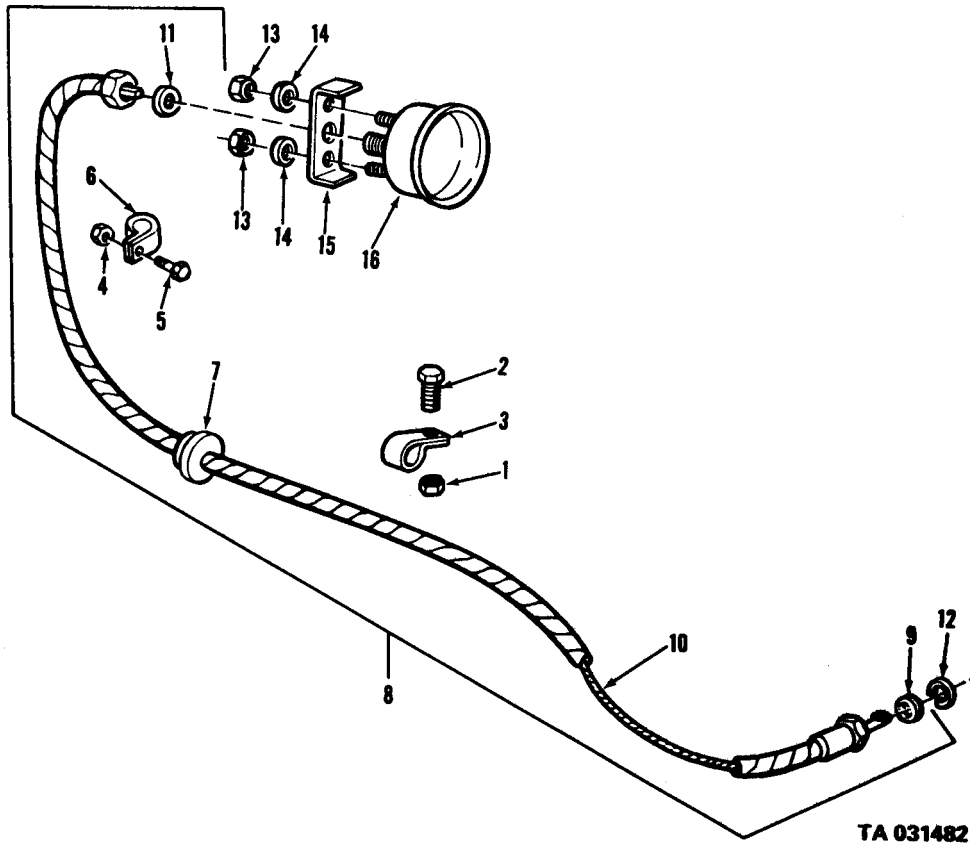

TA 031482

Figure 386. Gages-speedometer and cable.

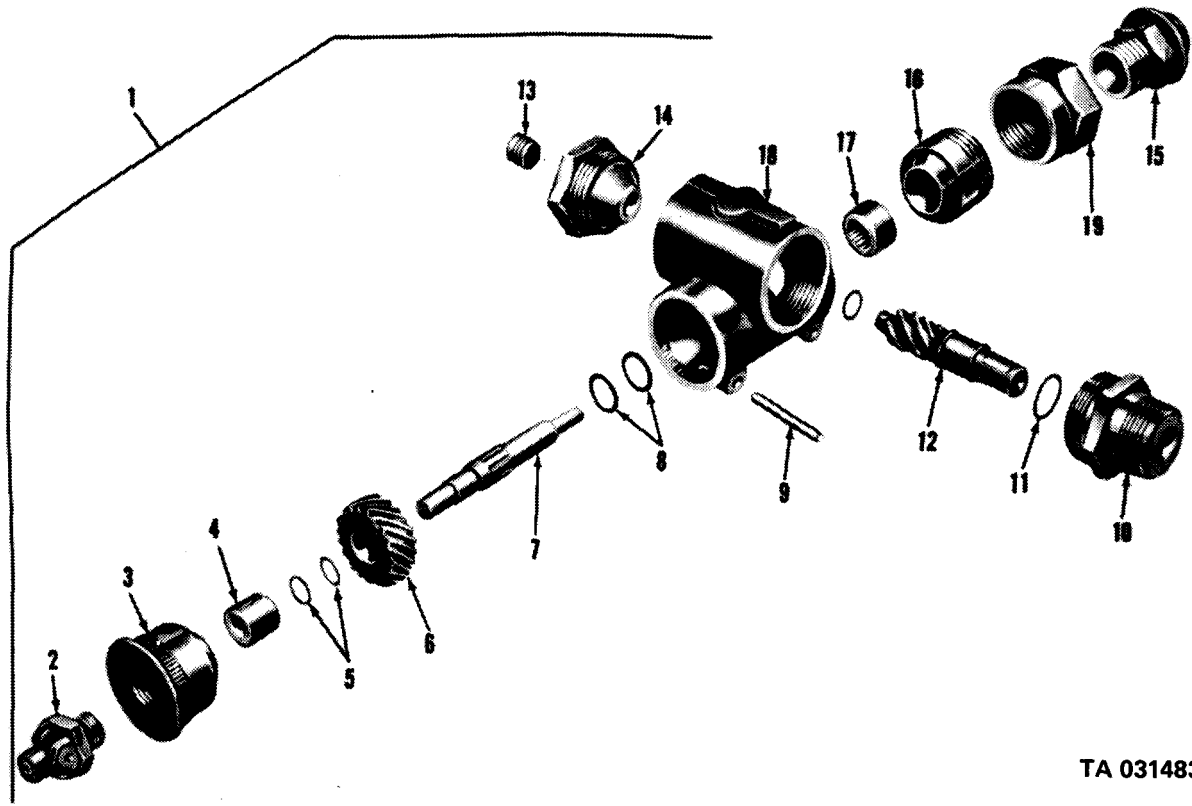

TA 031483

Figure 387. Auxiliary governor drive adapter assembly.

(1) ILLUS.	(2) (a) (b) FIG. ITEM NO. NO.	(3) SMR NATIONAL STOCK NUMBER	(4) PART NUMBER	(5) FSCM	(6) DESCRIPTION USABLE ON CODE	(7) U/M	(8) QTY INC IN UNIT
					4705 - FLOW METER AND REGULATORS		
388	PAFZZ	6680-00-930-5955	10947591	19207	METER, IMPELLER TYPE, LIQUID: FUEL MEASURING (49A2C)	EA	1
388	PAFZZ	6680-00-893-2646	8743058	19207	METER, IMPELLER TYPE, LIQUID: FUEL MEASURING (M49, M49C, M49A1C)	EA	1

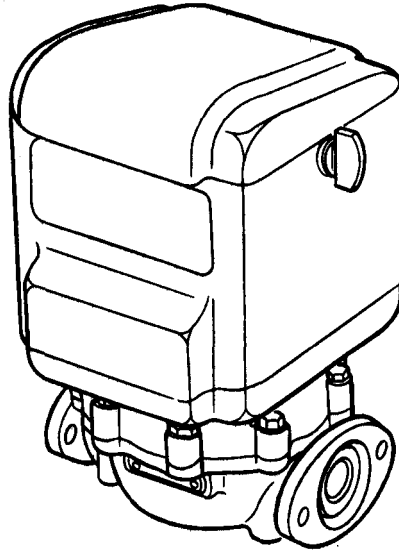

TA 031484

Figure 388. Flow meter and regulator.

(1) ILLUS. (a) (b) FIG. ITEM NO. NO.	(2) SMR CODE	(3) NATIONAL STOCK NUMBER	(4) PART NUMBER	(5) FSCM	(6) DESCRIPTION USABLE ON CODE	(7) U/M	(8) QTY INC IN UNIT
GROUP 95 - GENERAL USE STANDARDIZED PARTS							
9501 - HARDWARE SUPPLIES AND BULK MATERIAL							
BULK	PAOZZ	5530-00-234-4811	NNP530- CLA3-88	81349	PLYWOOD, FLAT PANEL: GROUP A, WATERPROOF, 3/8 IN. THK	SH	1
BULK	PAFZZ	4720-00-235-4134	8710562	19207	HOSE, RUBBER: 5/8 IN. ID, TYPE 1, GRADE B, CLASS II, 55" LG., SPECIFICATION 22-H-428	FT	2
BULK	PAFZZ	4010-00-129-9395	RRC271	81348	CHAIN, WELDED: PROOF COIL, CLOSE STGHT LINK, WI OR OPEN HEARTH, S, SLVD, 5/8 IN. NOMINAL SIZE	FT	8
BULK	PAOZZ	4710-00-277-5525	WWT775	81348	TUBE, COPPER: 1/4 IN. OD, 0.035 WALL THK	FT	39
BULK	PAOZZ	4710-00-277-5526	WWT775	81348	TUBE, COPPER: 5/16 IN. OD, 0.035 WALL THK	FT	5
BULK	PAOZZ	4710-00-277-5527	44T5030-25	80244	TUBE, METALLIC: COPPER, 3/8 IN. OD, 0.035 IN. WALL THK	FT	16
BULK	PAOZZ	4710-00-277-5529	WWT775	81348	TUBE, COPPER: .032 X 1/2 IN. OD	FT	8
BULK	PAOZZ	4710-00-277-7581	44T5080-5	80244	TUBE, COPPER: SEAMLESS, SOFT ANNEALED, 1/8 IN. OD, 0.035 IN. WALL THK	FT	1
BULK	PAOZZ	4720-00-182-9121	11639682	19207	TUBING, NONMETALLIC: 0.472 IN. OD, 0.236 IN. ID	FT	5
BULK	PAOZZ	4720-00-203-2668	ZZH217	81348	HOSE, RUBBER: AIR OR VACUUM LINES, LOW TEMPERATURE (65 DEG F), 7/32 IN. ID, 3/32 IN. WALL THK	FT	5
BULK	PAOZZ	4720-00-356-8351	11644861	19207	TUBING, RUBBER: 0.302 IN. OD, 0.176 IN. ID	FT	2
BULK	PAOZZ	4720-00-988-8032	MILH370	81349	HOSE, RUBBER: SYNTHETIC, BRADIED COTTON, WIRE REINFORCED, 1 IN. ID, 1-5/8 IN. OD	FT	7
BULK	PAOZZ	4730-00-011-4627	MS39176-3	96906	NUT, TUBE COUPLING: BALL SLEEVE, 1/4 IN. TUBE SIZE, COMPRESSION	EA	2
BULK	PAOZZ	4730-00-014-2432	142432	24617	NUT, TUBE COUPLING	EA	12
BULK	PAOZZ	4730-00-014-2433	142433	24617	NUT, TUBE COUPLING	EA	6
BULK	PAOZZ	4730-00-014-2434	142434	24617	NUT, TUBE COUPLING	EA	6
BULK	PAOZZ	4730-00-014-2435	142435	24617	NUT, TUBE COUPLING	EA	18
BULK	PAFZZ	4730-00-277-9725	MS39212-1	96906	SLEEVE, CLINCH TUBE: S, CD-OR ZN-PLTD, 1/8 IN. TUBE SIZE	EA	2
BULK	PAOZZ	4730-00-278-8763	MS39177-3	96906	SLEEVE, COMPRESSION: 1/4 IN. TUBE SIZE, BALL, BRASS	EA	2

(1) ILLUS. (a) (b) FIG. ITEM NO. NO.	(2) SMR CODE	(3) NATIONAL STOCK NUMBER	(4) PART NUMBER	(5) FSCM	(6) DESCRIPTION USABLE ON CODE	(7) U/M	(8) QTY INC IN UNIT
					9501 - HARDWARE SUPPLIES AND BULK MATERIAL (CONT'D)		
BULK	PAOZZ	4730-00-278-8765	MS39177-5	96906	SLEEVE, COMPRESSION: 3/8 IN. TUBE SIZE, BALL, BRASS	EA	4
BULK	PAOZZ	4730-00-287-1537	MS39176-5	96906	NUT, TUBE COUPLING: BALL SLEEVE, 3/8 IN. TUBE SIZE, COMPRESSION	EA	4
BULK	PAFZZ	5935-00-604-6817	573443	21450	CONNECTOR, PLUG, ELECTRICAL	EA	1
BULK	PAFZZ	5940-00-113-9826	7056705	19207	TERMINAL, LUG: WIRE, SOLDERLESS, WATERPROOF, ROUND END TONGUE, NO. 14 AWG SINGLE CONDUCTOR WIRE, HOLE 3/8 IN. SCREW SIZE	EA	1
BULK	PAAFZZ	5940-00-534-0989	MS35436-5	96906	TERMINAL, LUG: CABLE, SOLDER, EYELET, DOUBLE GRIP, BR, THD NO. 16-14 AWG CABLE, HOLE FOR NO. 8 SCREW SIZE, TYPE 8	EA	2
BULK	PAOZZ	5940-00-705-6714	7056714	19207	TERMINAL	EA	1
BULK	PAOZZ	5940-00-705-6715	7056715	19207	TERMINAL	EA	5
BULK	PAOZZ	5940-00-705-6730	7056730	19207	TERMINAL	EA	4
BULK	PAOZZ	5940-00-705-6732	7056732	19207	TERMINAL	EA	7
BULK	PAOZZ	5940-00-735-5520	7355520	19207	TERMINAL	EA	3
BULK	PAOZZ	5940-00-800-7470	7056712	19207	TERMINAL	EA	2
BULK	PAFZZ	5970-00-811-5174	17-1-1723-160	80244	INSULATION, SLEEVING: ELECTRIC, EXTRUDED, PLASTIC, BLACK TUBE 0.263 IN. ID, NOMINAL WALL THK 0.022 IN. AWG NO. 12	FT	10
BULK	PAOZZ	5940-00-114-1315	MS20659-142	96906	TERMINAL	EA	4
BULK	PAOZZ	5970-00-705-6635	7056635	19207	INSULATOR	EA	8
BULK	PAOZZ	6145-00-538-8222	7056677	19207	CABLE, ELECTRICAL	FT	8
BULK	PAFZZ	6145-00-538-8222	7056677	19207	CABLE, ELECTRICAL: LOW TENSION, NATURAL OR SGN-RU, AWG NO. 8	FT	2
BULK	PAOZZ	6145-00-705-6674	7056674	19207	CABLE	FT	17
BULK	PAFZZ	6145-00-705-6678	7056678	19207	CABLE, ELECTRICAL: LOW TENSION, NATIURAL OR SYNTHETIC RUBBER, NO. 12 AWG	FT	11
BULK	PAFZZ	6145-00-772-0853	7720853	19207	CABLE, ELECTRICAL: LOW TENSION, WATERPROOF, STRANDED, SHIELDED, NO. 14 AWG, 0.0160 IN. DIA	FT	8
BULK	PAOZZ	6145-00-805-3354	395B826P26A	24446	CABLE	FT	8
BULK	PADZZ	9510-00-596-2034	QQS634-1008-1035X3-16X1-1-2X120	81348	METAL, BAR: CARBON, 3/16 IN. THK	FT	30

(1)	(2)	(3)	(4)	(5)	(6)	(7)	(8)
ILLUS.							QTY
(a)	(b)	SMR	NATIONAL	PART	DESCRIPTION	U/M	INC
FIG. NO.	ITEM NO.	CODE	STOCK NUMBER	NUMBER	FSCM		IN
							UNIT
					USABLE ON CODE		
					9501 - HARDWARE SUPPLIES AND BULK MATERIAL (CONT'D)		
BULK		PAOZZ	9905-00-752-4649	7524649	19207 BAND	EA	6
BULK		PAOZZ	9905-00-893-3570	MS39020-3	96906 BAND	EA	13

SECTION III. SPECIAL TOOL

(1) ILLUS. (a) FIG. NO.	(b) ITEM NO.	(2) SMR CODE	(3) NATIONAL STOCK NUMBER	(4) PART NUMBER	(5) FSCM	(6) DESCRIPTION USABLE ON CODE	(7) U/M	(8) QTY INC IN UNIT
GROUP 26 - SPECIAL TOOLS AND TEST EQUIPMENT								
2604 - SPECIAL TOOLS								
389	1	PEOZZ	5120-00-947-2232	10937827	19207	REPLACER, OIL SEAL: FRONT AND REAR WHEEL HUB	EA	1
389	2	PEOZZ	5120-00-473-7372	7082863	19207	REMOVER AND REPLACER: WHEEL BEARING CUP AND REAR SEAT BEARING CUP (USED W/SCREW 5120-00-708-3216)	EA	1
389	3	PEOZZ	5120-00-708-3216	7083216	19207	SCREW: USED WITH REMOVER AND REPLACER	EA	1
389	4	PEFZZ	5120-00-708-3250	7083250	19207	REMOVER, OIL SEAL: DIFFERENTIAL CARRIER AB	EA	1
389	5	PEHZZ	5120-00-708-3260	7083260	19207	WRENCH, SPANNER: DIFFERENTIAL SIDE BEARING ADJUSTING RING	EA	1
389	6	PEHZZ	5120-00-708-3252	7083252	19207	REPLACER, BEARING: PINION	EA	1
390	1	PEHZZ	5120-00-048-7368	8708239	19207	REMOVER AND REPLACER, TORQUE ROD: BALL	EA	1
390	8	PEHZZ	5120-00-708-3236	7083236	19207	BURNISHER, SLEEVE BEARING HAND: STEERING KNUCKLE BUSHING	EA	1
390	3	PEHZZ	5120-00-708-3237	7083237	19207	BURNISHER, SLEEVE BEARING HAND: STEERING KNUCKLE BUSHING	EA	1
390	4	PEHZZ	5120-00-338-6721	8708724	19207	PULLER KIT, MECHANICAL: COMPANION FLANGE (TRANSMISSION AND TRANSFER) AC	EA	1
390	5	PEHZZ	5120-00-708-3251	7083251	19207	REMOVER, BEARING: PINION BEARING AB	EA	1
390		PEHZZ	5120-00-708-3241	7083241	19207	HANDLE: USED W/REMOVERS AND/OR REPLACERS	EA	1
390	7	PEHZZ	5120-00-708-3238	7083238	19207	BURNISHER, SLEEVE BEARING HAND: STEERING GEAR HOUSING, PITMAN ARM SHAFT BEARINGS	EA	1
391	1	PEOZZ	5120-00-473-6919	7078990	19207	ADAPTER, PULLER: STEERING WHEEL OR CRANKSHAFT PULLEY ASSEMBLY AND DAMPER; USED W/5120-00-708-3305 PULLERS	EA	1
391	2	PEOZZ	5120-00-708-3305	7083305	19207	PULLER, MECHANICAL: STEERING WHEEL	EA	1
391	3	PEFZZ	5120-00-708-3256	7083256	19207	REPLACER, OIL SEAL: DIFFERENTIAL; CARRIER THROUGH SHAFT OIL SEALS, FRONT AND REAR OR TIMING GEAR COVER OIL SEAL; USED W/5120-00-708-3241 HANDLE	EA	1
391	4	PEHZZ	5120-00-708-3257	7083257	19207	REPLACER, GEAR; DIFFERENTIAL	EA	1

(1) ILLUS.	(2) (a) (b) FIG. ITEM NO. NO.	(3) SMR CODE	(4) NATIONAL STOCK NUMBER	(5) PART NUMBER	(6) FSCM	(7) DESCRIPTION USABLE ON CODE	(8) QTY INC IN UNIT
2604-SPECIAL TOOLS(CONT'D)							
391	5	PEFZZ	5120-00-708-3249	7083249	19207	REMOVER,OIL SEAL:OIL SEAL DIFFERENTIAL CARRIER AB	EA 1
392	1	PEHZZ	5120-00-708-3246	7083246	19207	REMOVER AND REPLACER: BEVEL GEAR BEARING AB	EA 1
392	2	PEOZZ	6685-00-387-9654	7541305	19207	GAGE,PRESSURE DIAL INDICATING: AIR BRAKE:CHECKING AIR PRESSURE	EA 1
393	1	PEHZZ	5120-00-118-4467	11623223	19207	WRENCH,HOOK SPANNER: EARTH BORING MACHINE,FEED CLUTCH SHAFT BEARING ADJUSTING NUT, DRIVE SLEEVE BEARING ADJUSTING NUT, AND OUTRIGGER HYDRAULIC CYLINDER HEAD(M764)(V17A/MTQ AND V18A/MTQ)	EA 1
393	2	PEFZZ	5120-00-118-4402	11623222	19207	WRENCH:EARTH BORING MACHINE LEVELING WORM ADJUSTING BEARING(M764) V17A/MTQ AND V18A/MTQ)	EA 1
393	3	PEHZZ	5120-00-118-4387	11623221	19207	WRENCH,HOOK SPANNER:EARTH BORING MACHINE,RACK FEED IDLER GEAR BEARING ADJUSTING NUT(M764) (V17A/MTQ AND V18/MTQ)	EA 1
394	1	PEHZZ	5120-00-708-3248	7083248	19207	REMOVER AND REPLACER: PITMAN SHAFT BUSHING AB,AC	EA 1
394	2	PEFZZ	5120-00-708-3258	7083258	19207	REPLACER,OIL SEAL: FRONT UNIVERSAL JOINT	EA 1
394	3	PEFZZ	5120-00-474-9180	7077742	19207	PULLER:CLUTCH PILOT BEARING (REF:STL7006A) AA	EA 1
394	4	PEFZZ	3830-00-700-5207	7005207	19207	SHAFT,POWER LEVELER:WORM (V18A/MTQ)	EA 1
394		PEFZZ	5310-00-429-7385	EA311	74340	WASHER,FLAT:CLUTCH DRIVE SPROCKET(V18A/MTQ)	EA 1

(1) ILLUS. (a) FIG. NO.	(b) ITEM NO.	(2) SMR CODE	(3) NATIONAL STOCK NUMBER	(4) PART NUMBER	(5) FSCM	(6) DESCRIPTION USABLE ON CODE	(7) U/M	(8) QTY INC IN UNIT
2604-SPECIAL TOOLS(CONT'D)								
395		PEOZZ	5180-00-795-0351	7950351	19207	TOOL KIT,TRUCK:ORGANIZATIONAL MAINTENANCE(2ND ECHELON) SPECIAL,BASIC SET A FOR TRUCKS 2-1/2 TON 6X6(REO AND STUDEBAKER) AA	EA	1
389	1	PEOZZ	5120-00-947-2232	10937827	19207	REPLACER,OIL SEAL (FRONT OF REAR WHEEL)	EA	1
395	1	PEOZZ	5120-00-795-0404	7950404	19207	WRENCH,PULLEY ADJUST (AIR COMPRESSOR PULLEY NUT)	EA	1
395	2	PEOZZ	5120-00-795-0895	7950895	19207	WRENCH,CROWFOOT (REMOVE SPARK PLUG CABLE)	EA	1
395	3	PEOZZ	5120-00-104-4076	1907	45225	SOCKET,WRENCH(WHEEL BEARING NUT)	EA	1
395		PEOFF	5180-00-795-0352	7950352	19207	TOOL KIT, TRUCK: SET B (2ND ECHELON)REF,STL7006A) AA	EA	1
389	1	PEOZZ	5120-00-947-2232	10937827	19207	REPLACER,OIL SEAL (FRONT OF REAR WHEEL)	EA	1
389	2	PEOZZ	5120-00-473-7372	7082863	19207	REMOVER AND REPLACER (USED W/5120-00-708-3216)	EA	1
389	3	PEOZZ	5120-00-708-3216	7083216	79207	SCREW,REMOVER AND REPLACER (USED W/REMOVER AND REPLACER 5120-00-473-7372 AND 5120-00-708-3246)	EA	1
391	1	PEOFF	5120-00-473-6919	7078990	19207	ADAPTER,MECHANICAL PULLER	EA	1
393	1	PEHZZ	5120-00-118-4467	11623223	19207	WRENCH,BORING MACHINE (USED ON TELEPHONE TRUCK ONLY, V17A/MTQ AND V18A/MTQ)	EA	1
393	2	PEHZZ	5120-00-118-4402	11623222	19207	WRENCH,BORING MACHINE (USED ON TELEPHONE TRUCK ONLY, V17A/MTQ AND V18A/MTQ)	EA	1
393	3	PEHZZ	5120-00-118-4387	11623221	19207	WRENCH,BORING MACHINE (USED ON TELEPHONE TRUCK ONLY, V17A/MTQ AND V18A/MTQ)	EA	1
395	1	PEOZZ	5120-00-795-0404	7950404	19207	WRENCH,PULLEY ADJUST(AIR COMPRESSOR PULLEY NUT)	EA	1
395	2	PEOZZ	5120-00-795-0895	7950895	19207	WRENCH,CROWFOOT (REMOVE SPARK PLUG CABLE)	EA	1
395	3	PEOZZ	5120-00-104-4076	1907	45225	SOCKET,WRENCH(WHEEL BEARING NUT)	EA	1
395	4	PEOFF	4910-00-708-3213	7083213	19207	SLING,MULTIPLE LEG,CHAIN TYPE (LIFTING CYLINDER HEAD AND MANIFOLD ASSEMBLY)	EA	1
395	5	PEOFF	5120-00-708-3210	7083210	19207	PULLER,MECHANICAL(WATER PUMP PULLEY AND FAN HUB)	EA	1
395	6	PEOFF	5120-00-708-3305	7083305	19207	PULLER,MECHANICAL(STEERING WHEEL)	EA	1

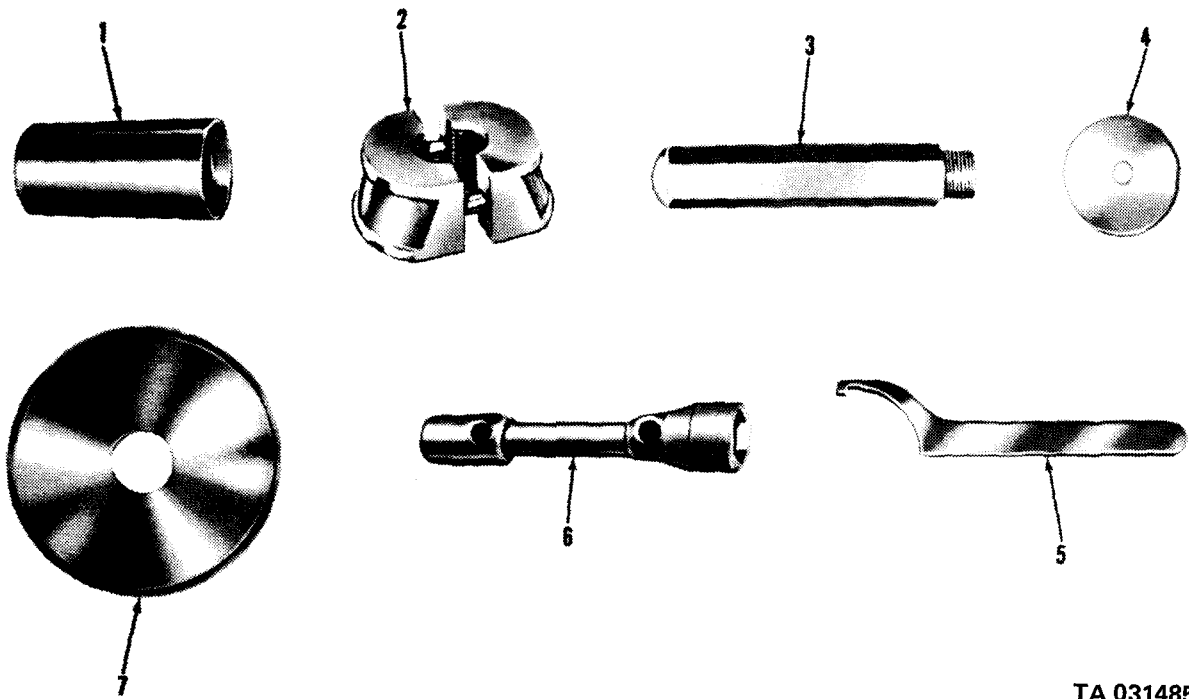

TA 031485

Figure 389. Special tools and equipment.

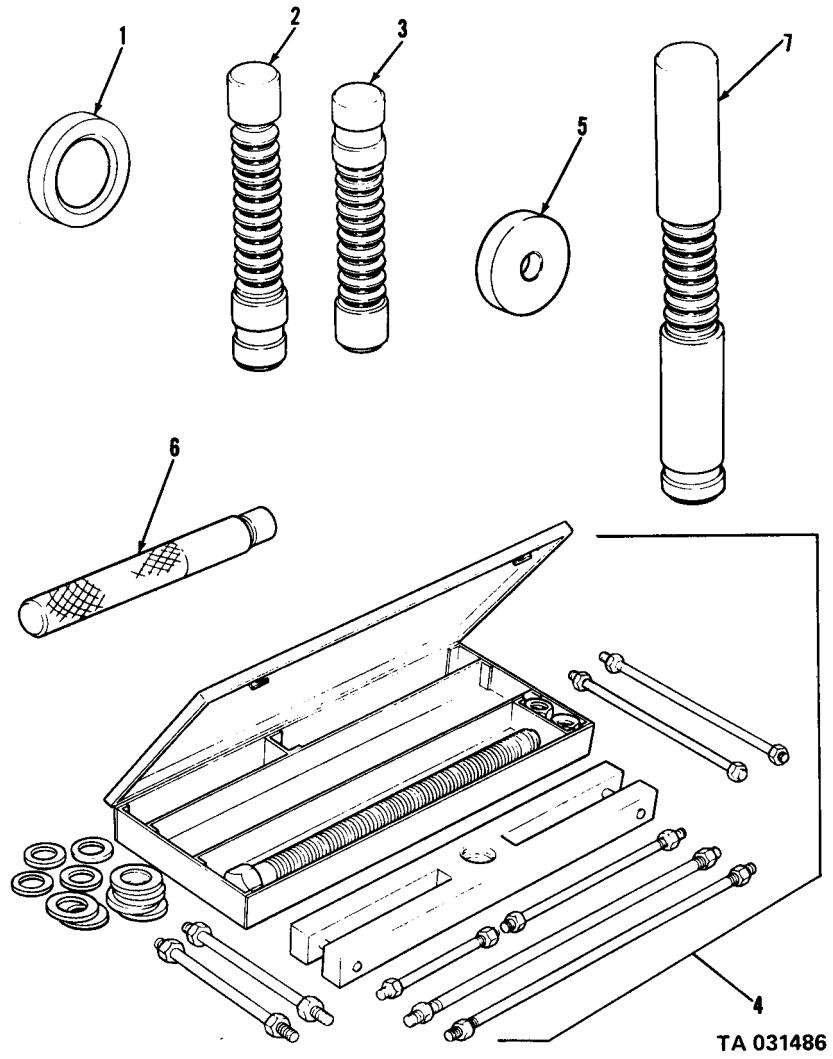
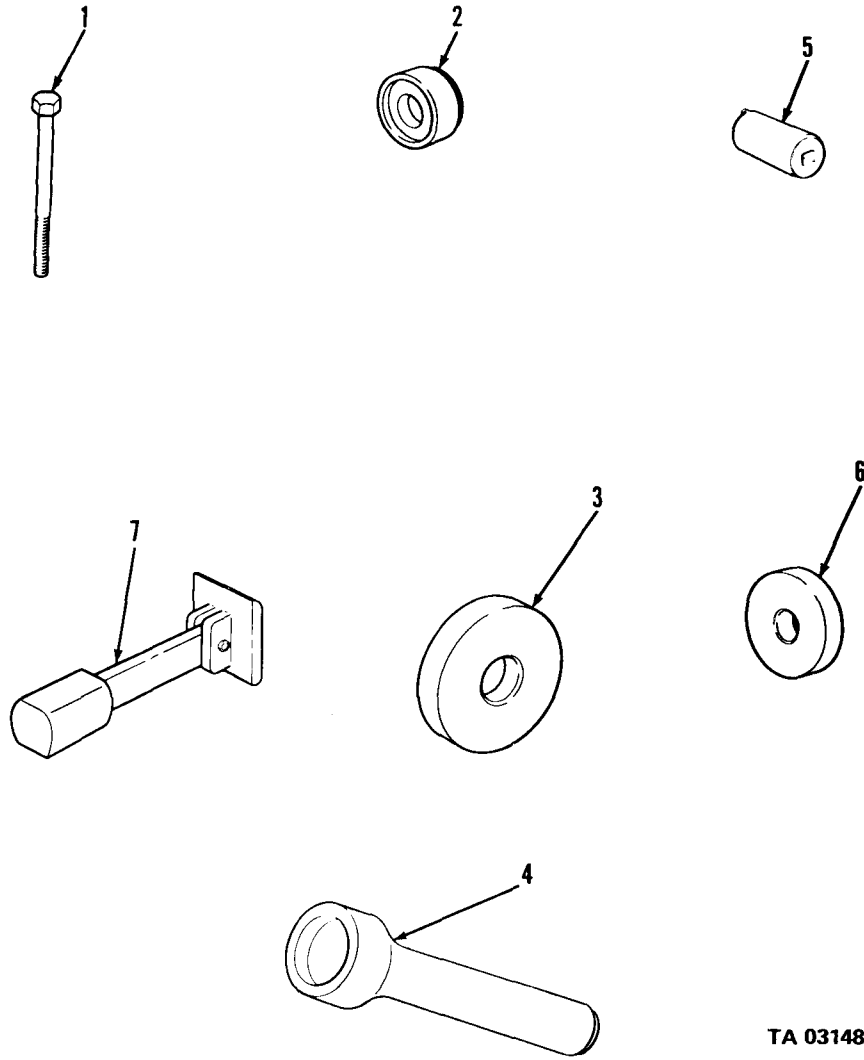

Figure 390. Special tools and equipment.

(1) ILLUS. (a) (b) FIG. ITEM NO. NO.	(2) SMR CODE	(3) NATIONAL STOCK NUMBER	(4) PART NUMBER	(5) FSCM	(6) DESCRIPTION USABLE ON CODE	(7) U/M	(8) QTY INC IN UNIT
2604-SPECIAL TOOLS(CONT'D)							
395	PEFFF	5180-00-795-0353	7950353	19207	TOOL KIT,TRUCK:FIELD MAINTENANCE(3RD ECHELON) SPECIAL BASIC,FOR TRUCKS2-1/2 TON,6X6 (REA AND STUDEBAKER) AA	EA	1
389 1	PEOZZ	5120-00-947-2232	10937827	19207	REPLACER,OIL SEAL (FRONT OF REAR WHEEL)	EA	1
389 2	PEOZZ	5120-00-473-7372	7082863	19207	REMOVER AND REPLACER (USED W/5120-00-708-3216)	EA	1
389 3	PEOZZ	5120-00-708-3216	7083216	19207	SCREW,REMOVER AND REPLACER (USED W/REMOVER AND REPLACER 5120-00-473-7372 AND 5120-00-708-3246)	EA	1
389 4	PEFZZ	5120-00-708-3250	7083250	19207	REMOVER,OIL SEAL (USED W/5120-00-708-3241)	EA	1
390 1	PEHZZ	5120-00-048-7368	8708239	19207	REMOVER AND REPLACER (TORQUE ROD BALL)	EA	1
390 3	PEHZZ	5120-00-708-3237	7083237	19207	BURNISHER(STEERING KNUCKLE BUSHING)	EA	1
390 4	PEHZZ	5120-00-338-6721	8708724	19207	PULLER KIT,MECHANICAL (CRANKSHAFT TIMING GEAR)	EA	1
390 6	PEHZZ	5120-00-708-3241	7083241	19207	HANDLE(USED W/5120-00-708-3256)	EA	1
391 1	PEOFF	5120-00-473-6919	7078990	19207	ADAPTER,MECHANICAL PULLER	EA	1
391 2	PEOZZ	5120-00-708-3305	7083305	19207	PULLER,MECHANICAL(USED W/5120-00-473-6919 PULLEY AND VIBRATION DAMPER)	EA	1
391 3	PEFZZ	5120-00-708-3256	7083256	19207	REPLACER,OIL SEAL (TIMING GEAR COVER)	EA	1
391 5	PEFZZ	5120-00-708-3249	7083249	19207	REMOVER,OIL SEAL (USED W/5120-00-708-3241)	EA	1
393 1	PEHZZ	5120-00-118-4467	11623223	19207	WRENCH,BORING MACHINE (USED ON TELEPHONE TRUCK ONLY V17A/MTQ AND V18A/MTQ)	EA	1
393 2	PEHZZ	5120-00-118-4402	11623222	19207	WRENCH,BORING MACHINE (USED ON TELEPHONE TRUCK ONLY V17A/MTQ AND V18A/MTQ)	EA	1
393 3	PEHZZ	5120-00-118-4387	11623221	19207	WRENCH,BORING MACHINE (USED ON TELEPHONE TRUCK ONLY V17A/MTQ AND V18A/MTQ)	EA	1
394 2	PEFZZ	5120-00-708-3258	7083258	19207	REPLACER,OIL SEAL FRONT AXLE U-JOINT(USED W/5120-00-708-3241)	EA	1
394 5	PEFZZ	5120-00-474-9180	7077742	19207	PULLER,MECHANICAL(CLUTCH PILOT BEARING)	EA	1

(1) ILLUS. (a) FIG. NO.	(b) ITEM NO.	(2) SMR CODE	(3) NATIONAL STOCK NUMBER	(4) PART NUMBER	(5) FSCM	(6) DESCRIPTION USABLE ON CODE	(7) U/M	(8) QTY INC IN UNIT
2604-SPECIAL TOOLS(CONT'D)								
395	1	PEOZZ	5120-00-795-0404	7950404	19207	WRENCH,PULLEY ADJUST (AIR COMPRESSOR PULLEY NUT)	EA	1
395	2	PEOZZ	5120-00-795-0895	7950895	19207	WRENCH,CROWFOOT (REMOVE SPARK PLUG CABLE)	EA	1
395	3	PEOZZ	5120-00-104-4076	1907	45225	SOCKET,WRENCH(WHEEL BEARING NUT)	EA	1
395	4	PEOFF	4910-00-708-3213	7083213	19207	SLING,MULTIPLE LEG,CHAIN TYPE (LIFTING CYLINDER HEAD AND MANIFOLD ASSEMBLY)	EA	1
395	5	PEOFF	5120-00-708-3210	7083210	19207	PULLER,MECHANICAL(WATER PUMP PULLEY AND FAN HUB)	EA	1
395	6	PEOFF	5120-00-708-3305	7083305	19207	PULLER,MECHANICAL(STEERING WHEEL)	EA	1
395	7	PEFFF	4930-00-545-8639	8708359	19207	FAN,DRIP,OIL ENGINE, OIL DRIP(USED W/STAND 4910-00-795-0189)	EA	1
395	8	PEFFF	4910-00-795-0189	7950189	19207	STAND,MAINTENANCE,AUTOMOTIVE ENGINE(ENGINE OVERHAUL)	EA	1
395	9	PEFFF	4910-00-795-0198	7950198	19207	CRADLE ASSEMBLY(USED W/STAND 4910-00-795-0189)	EA	1
395	10	PEFFF	4910-00-795-0319	7950319	19207	KIT,BRACKET(ENGINE STAND CRADLE BRACKET,USED W/CRADLE 4910-00-795-0198)	EA	1
395	11	PEFFF	5120-00-795-0045	7950045	19207	PULLER,MECHANICAL(VALVE SEAT INSERT)	EA	1
395	12	PEFFF	5120-00-317-8097	8366521	19207	WRENCH,SPANNER(ADJUSTING NUT) FOR ZENITH GOVERNOR	EA	1
395	13	PEFFF	5120-00-378-4302	8366524	19207	REMOVER,BUSHING-GOVERNOR (FLYWEIGHT AXLE BUSHING,USED W/5120-00-378-4338 SUPPORT)	EA	1
395	14	PEFFF	5120-00-378-4319	8366523	19207	REPLACER,BUSHING-GOVERNOR (FLYWEIGHT AXLE BUSHING,USED W/5120-00-378-4338 SUPPORT)	EA	1
395	15	PEFFF	5120-00-378-4329	8366527	19207	REPLACER AND SIZER,BEARING (DRIVE SHAFT BEARING-GOVERNOR)	EA	1
395	16	PEFFF	5120-00-378-4338	8366525	19207	SUPPORT,BUSHING-GOVERNOR (USED W/5120-00-378-4302 REMOVER OR W/5120-00-378-4319 REPLACER)	EA	1
395	17	PEFFF	5120-00-562-8690	8366520	19207	WRENCH,OPEN END,FIXED (CONTROL ROD)-GOVERNOR	EA	1
395	18	PEFFF	5120-00-596-4106	8366526	19207	SCREWDRIVER,OFFSET (LOCKNUT)-GOVERNOR	EA	1
395	19	PEFFF	5120-00-708-3253	7083253	19207	REPLACER,GEAR PULLEY (CRANKSHAFT TIMING GEAR)	EA	1



TA 031487

Figure 391. Special tools and equipment.

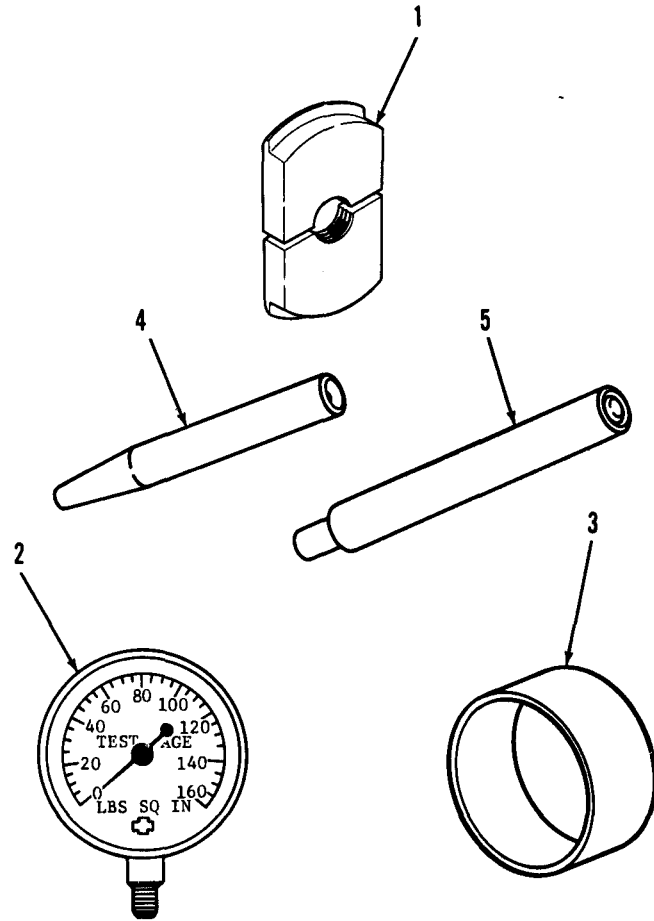

TA 031488

Figure 392. Special tools and equipment.

(1) ILLUS. (a) FIG. NO.	(2) (b) ITEM NO.	(3) SMR CODE	(4) NATIONAL STOCK NUMBER	(5) PART NUMBER	(6) FSCM	(7) DESCRIPTION USABLE ON CODE	(8) QTY INC IN UNIT
2604-SPECIAL TOOLS(CONT'D)							
395	20	PEFFF	4910-00-694-4777	8708279	19207	FIXTURE,TRANSFER CASE (USED W/4910-00-422-8565)	EA 1
395	21	PEFFF	5120-00-338-6721	8708724	19207	PULLER KIT,MECHANICAL (COMPANION FLANGE)	EA 1
395	22	PEFFF	5120-00-293-2452	7083293	19207	WRENCH,SOCKET (WHEEL STUD NUT)	EA 1
395	23	PEFFF	5120-00-310-4669	8708740	19207	PULLER (USED W/5120-00-423-1596)	EA 1
395		PEHHH	5180-00-795-0354	7950354	19207	TOOL KIT,TRUCK:GENERAL MAINTENANCE (4TH ECHELON) SPECIAL, BASIC, FOR TRUCKS2-1/2 TON,6X6 REO AND STUDEBAKER) AA	EA 1
389	1	PEOZZ	5120-00-947-2232	10937827	19207	REPLACER,OIL SEAL (FRONT OF REAR WHEEL)	EA 1
389	2	PEOZZ	5120-00-473-7372	7082863	19207	REMOVER AND REPLACER (USED W/5120-00-708-3216)	EA 1
389	3	PEOZZ	5120-00-708-3216	7083216	19207	SCREW,REMOVER AND REPLACER (USED W/REMOVER AND REPLACER 5120-00-473-7372 AND 5120-00-708-3246)	EA 1
389	4	PEFZZ	5120-00-708-3250	7083250	19207	REMOVER,OIL SEAL (USED W/5120-00-708-3241)	EA 1
389	5	PEHZZ	5120-00-708-3260	7083260	19207	WRENCH,SPANNER(DIFFERENTIAL SIDE BEARING ADJUSTING RING)	EA 1
389	6	PEHZZ	5120-00-708-3252	7083252	19207	REPLACER,BEARING CUP (USED W/5120-00-708-3241)	EA 1
390	1	PEHZZ	5120-00-048-7368	8708239	19207	REMOVER AND REPLACER (TORQUE ROD BALL)	EA 1
390	3	PEHZZ	5120-00-708-3237	7083237	19207	BURNISHER(STEERING KNUCKLE BUSHING)	EA 1
390	4	PEHZZ	5120-00-338-6721	8708724	19207	PULLER KIT,MECHANICAL (CRANKSHAFT TIMING GEAR)	EA 1
390	5	PEHZZ	5120-00-708-3251	7083251	19207	REMOVER,BEARING (USED W/5120-00-708-3241)	EA 1
390	6	PEHZZ	5120-00-708-3241	7083241	19207	HANDLE(USED W/5120-00-708-3256)	EA 1
390	7	PEHZZ	5120-00-708-3238	7083238	19207	BURNISHER(STEERING GEAR HOUSING)	EA 1
391	1	PEOFF	5120-00-473-6919	7078990	19207	ADAPTER,MECHANICAL PULLER	EA 1
391	2	PEOZZ	5120-00-708-3305	7083305	19207	PULLER,MECHANICAL(USED W/5120-00-473-6919 PULLEY AND VIBRATION DAMPER)	EA 1

(1) ILLUS. (a) FIG. NO.	(b) ITEM NO.	(2) SMR CODE	(3) NATIONAL STOCK NUMBER	(4) PART NUMBER	(5) FSCM	(6) DESCRIPTION USABLE ON CODE	(7) U/M	(8) QTY INC IN UNIT
2604-SPECIAL TOOLS(CONT'D)								
391	3	PEFZZ	5120-00-708-3256	7083256	19207	REPLACER,OIL SEAL (TIMING GEAR COVER)	EA	1
391	4	PEHZZ	5120-00-708-3257	7083257	19207	REPLACER,GEAR(DIFFERENTIAL, CARRIER BEVEL GEAR)	EA	1
391	5	PEFZZ	5120-00-708-3249	7083249	19207	REMOVER,OIL SEAL (USED W/5120-00-708-3241)	EA	1
392	1	PEHZZ	5120-00-708-3246	7083246	19207	REMOVER AND REPLACER (USED W/5120-00-708-3216)	EA	1
392	2	PEOZZ	6685-00-387-9654	7541305	19207	GAGE,PRESSURE DIAL (CHECKING AIR PRESSURE)	EA	1
393	1	PEHZZ	5120-00-118-4467	11623223	19207	WRENCH,BORING MACHINE (USED ON TELEPHONE TRUCK ONLY, V17A/MTQ AND V18A/MTQ)	EA	1
393	2	PEHZZ	5120-00-118-4402	11623222	19207	WRENCH,BORING MACHINE (USED ON TELEPHONE TRUCK ONLY, V17/MTQ AND V18A/MTQ)	EA	1
393	3	PEHZZ	5120-00-118-4387	11623221	19207	WRENCH,BORING MACHINE (USED ON TELEPHONE TRUCK ONLY, V17A/MTQ AND V18A/MTQ)	EA	1
394	1	PEHZZ	5120-00-708-3248	7083248	19207	REMOVER AND REPLACER (STEERING GEAR HOUSING)	EA	1
394	2	PEFZZ	5120-00-708-3258	7083258	19207	REPLACER,OIL SEAL FRONT AXLE U-JOINT(USED W/5120-00-708-3241)	EA	1
394	5	PEFZZ	5120-00-474-9180	7077742	19207	PULLER,MECHANICAL(CLUTCH PILOT BEARING)	EA	1
395	1	PEOZZ	5120-00-795-0404	7950404	19207	WRENCH,PULLEY ADJUST(AIR COMPRESSOR PULLEY NUT)	EA	1
395	2	PEOZZ	5120-00-795-0895	7950895	19207	WRENCH,CROWFOOT (REMOVE SPARK PLUG CABLE)	EA	1
395	3	PEOZZ	5120-00-104-4076	1907	45225	SOCKET,WRENCH(WHEEL BEARING NUT)	EA	1
395	4	PEOFF	4910-00-708-3213	7083213	19207	SLING,MULTIPLE LEG,CHAIN TYPE (LIFTING CYLINDER HEAD AND MANIFOLD ASSEMBLY)	EA	1
395	5	PEOFF	5120-00-708-3210	7083210	19207	PULLER,MECHANICAL(WATER PUMP PULLEY AND FAN HUB)	EA	1
395	6	PEOFF	5120-00-708-3305	7083305	19207	PULLER,MECHANICAL(STEERING WHEEL)	EA	1
395	7	PEFFF	4930-00-545-8639	8708359	19207	PAN,DRIP,OIL ENGINE, OIL DRIP(USED W/STAND 4910-00-795-0189)	EA	1
395	8	PEFFF	4910-00-795-0189	7950189	19207	STAND,MAINTENANCE,AUTOMOTIVE ENGINE(ENGINE OVERHAUL)	EA	1

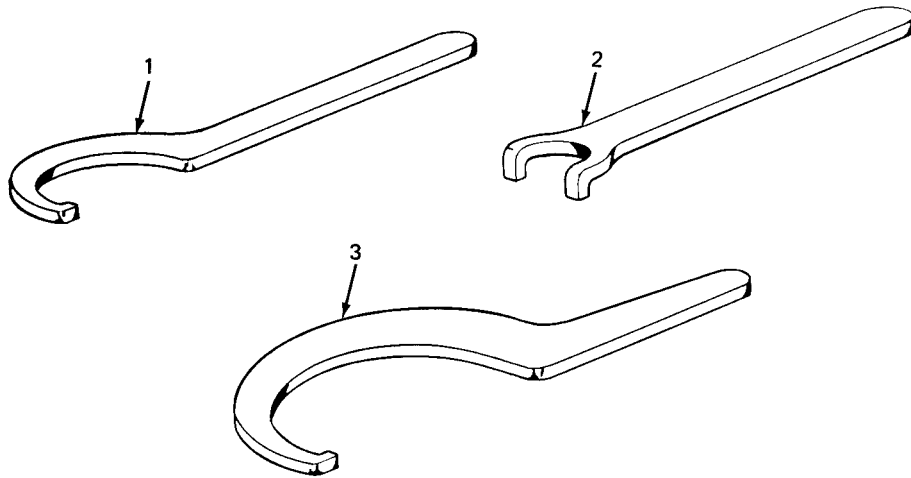

TA 031489

Figure 393. Special tools and equipment (M764 truck).

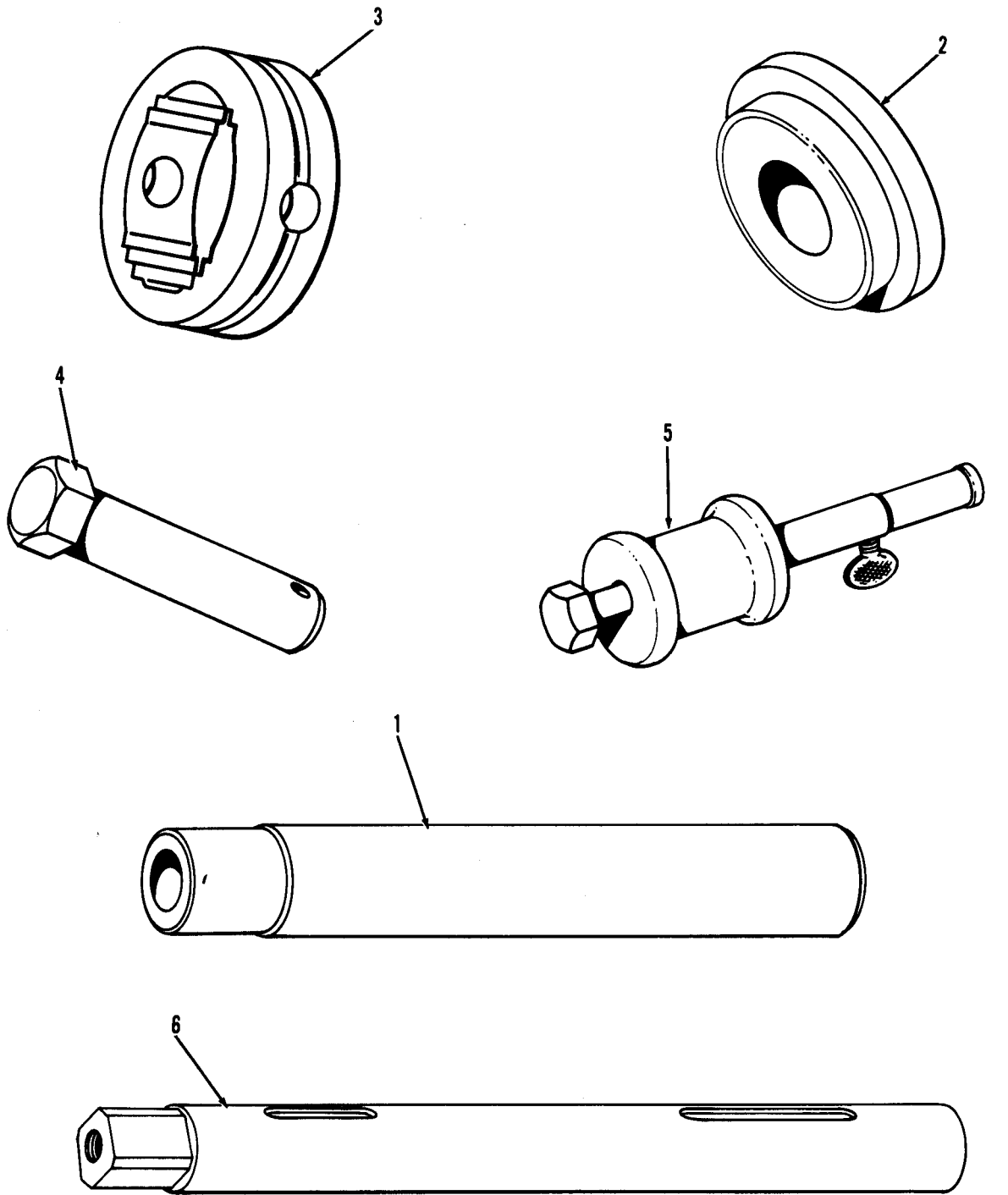

TA 031490

Figure 394. Special tools and equipment.

(1)	(2)	(3)	(4)	(5)	(6)	(7)	(8)	
ILLUS.							QTY	
(a) FIG. NO.	(b) ITEM NO.	SMR CODE	NATIONAL STOCK NUMBER	PART NUMBER	FSCM	DESCRIPTION	U/M	INC IN UNIT
						USABLE ON CODE		
2604-SPECIAL TOOLS(CONT'D)								
395	9	PEFFF	4910-00-795-0198	7950198	19207	CRADLE ASSEMBLY(USED W/STAND 4910-00-795-0198)	EA	1
395	10	PEFFF	4910-00-795-0319	7950319	19207	KIT,BRACKET(ENGINE STAND CRADLE BRACKET,USED W/CRADLE 4910-00-795-0198)	EA	1
395	11	PEFFF	5120-00-795-0045	7950045	19207	PULLER,MECHANICAL(VALUE SEAT INSERT)	EA	1
395	12	PEFFF	5120-00-317-8097	8366521	19207	WRENCH,SPANNER(ADJUSTING NUT) FOR ZENITH GOVERNOR	EA	1
395	13	PEFFF	5120-00-378-4302	8366524	19207	REMOVER,BUSHING-GOVERNOR (FLYWEIGHT AXLE BUSHING,USED W/5120-00-378-4338 SUPPORT)	EA	1
395	14	PEFFF	5120-00-378-4319	8366523	19207	REPLACER,BUSHING-GOVERNOR (FLYWEIGHT AXLE BUSHING,USED W/5120-00-378-4338 SUPPORT)	EA	1
395	15	PEFFF	5120-00-378-4329	8366527	19207	REPLACER AND SIZER,BEARING (DRIVE SHAFT BEARING-GOVERNOR)	EA	1
395	16	PEFFF	5120-00-378-4338	8366525	19207	SUPPORT,BUSHING-GOVERNOR (USED W/5120-00-378-4302 REMOVER OR W/5120-00-378-4319 REPLACER)	EA	1
395	17	PEFFF	5120-00-562-8690	8366520	19207	WRENCH,OPEN END,FIXED (CONTROL ROD)-GOVERNOR	EA	1
395	18	PEFFF	5120-00-596-4106	8366526	19207	SCREWDRIVER,OFFSET (LOCKNUT)-GOVERNOR	EA	1
395	19	PEFFF	5120-00-708-3253	7083253	19207	REPLACER,GEAR PULLEY (CRANKSHAFT TIMING GEAR)	EA	1
395	20	PEFFF	4910-00-694-4777	8708279	19207	FIXTURE,TRANSFER CASE (USED W/4910-00-422-8565)	EA	1
395	21	PEFFF	5120-00-338-6721	8708724	19207	PULLER KIT,MECHANICAL (COMPANION FLANGE)	EA	1
395	22	PEFFF	5120-00-293-2452	7083293	19207	WRENCH,SOCKET (WHEEL STUD NUT)	EA	1
395	23	PEFFF	5120-00-310-4669	8708740	19207	PULLER(USED W/5120-00-423-1596)	EA	1
395	24	PEHHH	4910-00-708-3245	7083245	19207	REMOVER AND REPLACER (CAMSHAFT BUSHINGS)	EA	1
395	25	PEHHH	5120-00-034-8443	8390124	19207	SOCKET,WRENCH,FACE SPANNER (CLUTCH LEVER ADJUSTING NUT)	EA	1
395	26	PEHHH	5120-00-322-6223	8708744	19207	COMPRESSOR,PISTON RING (COMPRESS PISTON RING)	EA	1
395	27	PEHHH	5120-00-708-3234	7083234	19207	ADAPTER,MECHANICAL PULLER (ENGINE CYLINDER LINERS)	EA	1

(1) ILLUS. (a) FIG. NO.	(2) (b) ITEM NO.	(3) SMR CODE	(3) NATIONAL STOCK NUMBER	(4) PART NUMBER	(5) FSCM	(6) DESCRIPTION USABLE ON CODE	(7) U/M	(8) QTY INC IN UNIT
2604-SPECIAL TOOLS(CONT'D)								
395	28	PEHHH	5120-00-708-3240	7083240	19207	REMOVER AND REPLACER (ENGINE VALVE GUIDE)	EA	1
395	29	PEHHH	5340-00-610-0919	7010362	19207	BRACKET,ANGLE(USED W/4910-00-449-4196	EA	1
395	30	PEHHH	5340-00-610-0920	7010363	19207	BRACKET,ANGLE(USED W/4910-00-449-4196)	EA	1
395	31	PEHHH	5120-00-708-3254	7083254	19207	ADAPTER,MECHANICAL PULLER (USED W/5120-00-313-9496)	EA	1
395	32	PEHHH	5120-00-708-3247	7083247	19207	REMOVER AND REPLACER (USED W/5120-00-708-3241)	EA	1
395	33	PEHHH	5120-00-793-5046	10882889	19207	SOCKET,WRENCH,FACE SPANNER (CLUTCH SPRING TENSION)	EA	1
395	34	PEHHH	5120-00-836-6689	8366689	19207	PULLER,MECHANICAL	EA	2
395		PEDFF	4910-00-795-0355	7950355	19207	TOOL,KIT,ENGINE REBUILD: (5TH ECHELON)(REF:STL7006A) AA	EA	1
390	4	PEHZZ	5120-00-338-6721	8708724	19207	PULLER KIT,MECHANICAL (CRANKSHAFT TIMING GEAR)	EA	1
390	6	PEHZZ	5120-00-708-3241	7083241	19207	HANDLE(USED W/5120-00-708-3256)	EA	1
391	1	PEOZZ	5120-00-473-6919	7078990	19207	ADAPTER,PULLER(CRANKSHAFT PULLEY ASSEMBLY AND DAMPER OR STEERING WHEEL)	EA	1
391	2	PEOZZ	5120-00-708-3305	7083305	19207	PULLER,MECHANICAL(USED W/5120-00-473-6919 PULLEY AND AND VIBRATION DAMPER)	EA	1
391	3	PEFZZ	5120-00-708-3256	7083256	19207	REPLACER,OIL SEAL (TIMING GEAR COVER)	EA	1
394	5	PEFZZ	5120-00-474-9180	7077742	19207	PULLER,MECHANICAL(CLUTCH PILOT BEARING)	EA	1
395	1	PEOZZ	5120-00-795-0404	7950404	19207	WRENCH,PULLEY ADJUST(AIR COMPRESSOR PULLEY NUT)	EA	1
395	2	PEOZZ	5120-00-795-0895	7950895	19207	WRENCH,CROWFOOT (REMOVE SPARK PLUG CABLE)	EA	1
395	4	PEOFF	4910-00-708-3213	7083213	19207	SLING,MULTIPLE LEG,CHAIN TYPE (LIFTING CYLINDER HEAD AND MANIFOLD ASSEMBLY)	EA	1
395	5	PEOFF	5120-00-708-3210	7083210	19207	PULLER,MECHANICAL(WATER PUMP PULLEY AND FAN HUB)	EA	1
395	7	PEFFF	4930-00-545-8639	8708359	19207	PAN,DRIP,OIL ENGINE, OIL DRIP (USED W/STAND 4910-00-795-0189)	EA	1

(1) ILLUS. (a) FIG. NO.	(2) (b) ITEM NO.	(3) SMR CODE	(4) NATIONAL STOCK NUMBER	(5) PART NUMBER	(6) FSCM	(7) DESCRIPTION USABLE ON CODE	(8) QTY INC IN UNIT
2604-SPECIAL TOOLS(CONT'D)							
395	8	PEFFF	4910-00-795-0189	7950189	19207	STAND, MAINTENANCE, AUTOMOTIVE ENGINE (ENGINE OVERHAUL)	EA 1
395	9	PEFFF	4910-00-795-0198	7950198	19207	CRADLE ASSEMBLY (USED W/4910-00-795-0189 STAND)	EA 1
395	10	PEFFF	4910-00-795-0319	7950319	19207	KIT, BRACKET (ENGINE STAND CRADLE BRACKET, USED W/CRADLE 4910-00-795-0198)	EA 1
395	12	PEFFF	5120-00-317-8097	8366521	19207	WRENCH, SPANNER (ADJUSTING NUT) FOR ZENITH GOVERNOR	EA 1
395	13	PEFFF	5120-00-378-4302	8366524	19207	REMOVER, BUSHING-GOVERNOR (FLYWEIGHT AXLE BUSHING, USED W/5120-00-378-4338 SUPPORT)	EA 1
395	14	PEFFF	5120-00-378-4319	8366523	19207	REPLACER, BUSHING-GOVERNOR (FLYWEIGHT AXLE BUSHING, USED W/5120-00-378-4338 SUPPORT)	EA 1
395	15	PEFFF	5120-00-378-4329	8366527	19207	REPLACER AND SIZER, BEARING (DRIVE SHAFT BEARING) GOVERNOR	EA 1
395	16	PEFFF	5120-00-378-4338	8366525	19207	SUPPORT, BUSHING-GOVERNOR (USED W/5120-00-378-4302 REMOVER OR W/5120-00-378-4319 REPLACER)	EA 1
395	17	PEFFF	5120-00-562-8690	8366520	19207	WRENCH, OPEN END, FIXED (CONTROL ROD)-GOVERNOR	EA 1
395	18	PEFFF	5120-00-596-4106	8366526	19207	SCREWDRIVER, OFFSET (LOCKNUT)-GOVERNOR	EA 1
395	19	PEFFF	5120-00-708-3253	7083253	19207	REPLACER, GEAR PULLEY (CRANKSHAFT TIMING GEAR)	EA 1
395	24	PEHHH	4910-00-708-3245	7083245	19207	REMOVER AND REPLACER (CAMSHAFT BUSHINGS)	EA 1
395	25	PEHHH	5120-00-034-8443	8390124	19207	SOCKET, WRENCH, FACE SPANNER (CLUTCH LEVER ADJUSTING NUT)	EA 1
395	26	PEHHH	5120-00-322-6223	8708744	19207	COMPRESSOR, PISTON RING (COMPRESS PISTON RING)	EA 1
395	27	PEHHH	5120-00-708-3234	7083234	19207	ADAPTER, MECHANICAL PULLER (ENGINE CYLINDER LINERS)	EA 1
395	28	PEHHH	5120-00-708-3240	7083240	19207	REMOVER AND REPLACER (ENGINE VALVE GUIDE)	EA 1

(1) ILLUS. (a) FIG. NO.	(b) ITEM NO.	(2) SMR CODE	(3) NATIONAL STOCK NUMBER	(4) PART NUMBER	(5) FSCM	(6) DESCRIPTION USABLE ON CODE	(7) U/M	(8) QTY INC IN UNIT
2604-SPECIAL TOOLS(CONT'D)								
395			4910-00-795-0356	7950356		TOOL KIT,POWER TRAIN AA	EA	1
395		PEFFF	5180-00-313-3052	8375341	19207	TOOL KIT,GOVERNOR:(3RD, 4TH, AND 5TH ECHELON)(REF:STL7006A) AA	EA	1
395		PEOFF	4910-00-448-0248	7748886	19207	TOOL KIT:ORGANIZATIONAL MAINTENANCE,SET A AB,AC	EA	1
389	1	PEOZZ	5120-00-947-2232	10937827	19207	REPLACER,OIL SEAL(FRONT OR REAR WHEEL HUB INNER OIL SEAL)	EA	1
395	3	PEOZZ	5120-00-104-4076	1907	45225	SOCKET,TORQUE WRENCH (WHEEL BEARING NUT)(USED W/WRENCH,TORQUE 5120-00-221-7983)	EA	1
395	36	PEOFF	5120-00-070-7809	10935288	19207	WRENCH(ADJUSTING AIR COMPRESSOR PULLEY)	EA	1
395		PEOFF	4910-00-448-0249	7748887	19207	TOOL KIT:ORGANIZATIONAL MAINTENANCE,SET B AB,AC	EA	1
389	1	PEOZZ	5120-00-947-2232	10937827	19207	REPLACER,OIL SEAL (FRONT OR REAR WHEEL HUB INNER OIL SEAL)	EA	1
389	2	PEOZZ	5120-00-473-7372	7082863	19207	REMOVER AND REPLACER(WHEEL BEARING CUP OR REAR SEAT BEARING CUP:USED W/5120-00-708-3216 SCREW)	EA	1
389	3	PEOZZ	5120-00-708-3216	7083216	19207	SCREW,REMOVER AND REPLACER (USED W/REMOVER AND REPLACER 5120-00-473-7372 AND 5120-00-708-3246)	EA	1
391	1	PEOZZ	5120-00-473-6919	7078990	19207	ADAPTER,MECHANICAL PULLER (STEERING WHEEL:USED W/5120-00-708-3305 PULLER)	EA	1
391	2	PEOZZ	5120-00-708-3305	7083305	19207	PULLER,MECHANICAL(STEERING WHEEL)	EA	1
395	3	PEOZZ	5120-00-104-4076	1907	45225	SOCKET,TORQUE WRENCH(WHEEL BEARING NUT)(USED W/WRENCH, TORQUE 5120-00-221-7983)	EA	1
395	36	PEOFF	5120-00-070-7809	10935288	19207	WRENCH(ADJUSTING AIR COMPRESSOR (PULLEY)	EA	1
395	37	PEOFF	5120-00-134-7459	11642001	19207	CROWFOOT ATTACHMENT(SOCKET WRENCH)	EA	1
395	38	PEOFF	4910-00-319-6195	5704365	19207	GAGE SET,PRESSURE,DIAL INDICATING(FUEL PRESSURE TEST)	EA	1
395	39	PEOFF	4910-00-328-5441	5704364	19207	GAGE SET,PRESSURE,DIAL INDICATING(MANIFOLD PRESSURE TEST)	EA	1

(1) ILLUS.	(2) (a) (b) FIG. ITEM NO. NO.	(3) SMR CODE	(4) NATIONAL STOCK NUMBER	(5) PART NUMBER	(6) FSCM	(7) DESCRIPTION USABLE ON CODE	(8) QTY INC IN UNIT
2604-SPECIAL TOOLS(CONT'D)							
395		PEFFF	4910-00-448-0250	7748888	19207	TOOL KIT:FIELD MAINTENANCE (3RD ECHELON) AB	EA 1
389	1	PEOZZ	5120-00-947-2232	10937827	19207	REPLACER,OIL SEAL(FRONT OR REAR WHEEL INNER OIL SEAL)	EA 1
389	2	PEOZZ	5120-00-473-7372	7082863	19207	REMOVER AND REPLACER(WHEEL BEARING CUP OR REAR SEAT BEARING CUP:USED W/5120-00-708-3216 SCREW)	EA 1
389	3	PEOZZ	5120-00-708-3216	7083216	19207	SCREW,REMOVER AND REPLACER (USED W/REMOVER AND REPLACER 5120-00-473-7372 AND 5120-00-708-3246)	EA 1
389	4	PEFZZ	5120-00-708-3250	7083250	19207	REMOVER,OIL SEAL(DIFFERENTIAL CARRIER THROUGH SHAFT REAR OIL SEAL: USED W/5120-00-708-3241 HANDLE)	EA 1
390	1	PEHZZ	5120-00-048-7368	8708239	19207	REMOVER AND REPLACER,TORQUE ROD BALL(TORQUE ROD BALL)	EA 1
390	3	PEHZZ	5120-00-708-3237	7083237	19207	BURNISHER,SLEEVE BEARING HAND (STEERING KNUCKLE BUSHING)	EA 1
390	4	PEHZZ	5120-00-338-6721	8708724	19207	PULLER KIT,MECHANICAL(CRANKSHAFT PULLEY:USED W/10899178;ADAPTER CRANKSHAFT GEAR:USED W/10899178 ADAPTER;CAMSHAFT GEAR:COMPRESSOR PULLEY OR WATER PUMP PULLEY: COMPANION FLANGE)	EA 1
390	6	PEHZZ	5120-00-708-3241	7083241	19207	HANDLE,REMOVER AND REPLACER (USED W/REMOVERS AND/OR REPLACERS)	EA 1
391	1	PEOZZ	5120-00-473-6919	7078990	19207	ADAPTER,MECHANICAL PULLER(STEERING WHEEL;USED W/5120-00-708-3305 PULLER)	EA 1
391	2	PEOZZ	5120-00-708-3305	7083305	19207	PULLER,MECHANICAL(STEERING WHEEL)	EA 1
391	3	PEFZZ	5120-00-708-3256	7083256	19207	REPLACER,OIL SEAL(DIFFERENTIAL: CARRIER THROUGH SHAFT OIL SEALS; USED W/5120-00-708-3241 HANDLE)	EA 1
391	5	PEFZZ	5120-00-708-3249	7083249	19207	REMOVER,OIL SEAL(DIFFERENTIAL CARRIER THROUGH SHAFT FRONT OIL SEAL; USED W/5120-00-708-3241 HANDLE)	EA 1
394	2	PEFZZ	5120-00-708-3258	7083258	19207	REPLACER,OIL SEAL FRONT AXLE U-JOINT(USED W/5120-00-708-3241 HANDLE)	EA 1
395	3	PEOZZ	5120-00-104-4076	1907	45225	SOCKET,TORQUE WRENCH(WHEEL BEARING NUT)(USED W/WRENCH, TORQUE5120-00-221-7983)	EA 1
395	20	PEFFF	4910-00-694-4777	8708279	19207	FIXTURE,TRANSFER CASE(REMOVING AND/OR REPLACING TRANSFER CASE; USED W/4910-00-422-8565 LIFT)	EA 1

(1) ILLUS. (a) FIG. NO.	(2) (b) ITEM NO.	(3) SMR CODE	(4) NATIONAL STOCK NUMBER	(5) PART NUMBER	(6) FSCM	(7) DESCRIPTION USABLE ON CODE	(8) QTY INC IN UNIT
2604-SPECIAL TOOLS(CONT'D)							
395	22	PEFFF	5120-00-293-2452	7083293	19207	WRENCH, SOCKET(WHEEL STUD NUT)	EA 1
395	23	PEFFF	5120-00-310-4669	8708740	19207	PULLER, OIL SEAL AND RETAINER (FRONT AXLE UNIVERSAL JOINT INNER OIL SEAL AND RETAINER; USED W/5120-00-423-1596 PULLER)	EA 1
395	36	PEOFF	5120-00-070-7809	10935288	19207	WRENCH(ADJUSTING AIR COMPRESSOR PULLEY)	EA 1
395	37	PEOFF	5120-00-134-7459	11642001	19207	CROWFOOT ATTACHMENT(SOCKET WRENCH)	EA 1
395	38	PEOFF	4910-00-319-6195	5704365	19207	GAGE SET, PRESSURE, DIAL INDICATING(FUEL PRESSURE TEST)	EA 1
395	39	PEOFF	4910-00-328-5441	5704364	19207	GAGE SET, PRESSURE, DIAL INDICATING(MANIFOLD PRESSURE TEST)	EA 1
395	40	PEFFF	4910-00-870-2127	10899183	19207	ADAPTER, CYLINDER COMPRESSION TESTER(CHECKING CYLINDER COPRESSION; USED W/4910-00-870-6283 GAGE)	EA 1
395	41	PEFFF	5120-00-870-6914	10899178	19207	ADAPTER, MECHANICAL PULLER (USED W/5120-00-338-6721 PULLER)	EA 1
395	42	PEFFF	5120-00-870-6917	10899159	19207	COMPRESSOR, PISTON RING (COMPRESSING OR GAGING PISTON RINGS)	EA 1
395	43	PEFFF	5120-00-870-6918	10899196	19207	EXPANDER, PISTON RING (PISTON RINGS)	EA 1
395	44	PEFFF	4910-00-870-6283	10899180	19207	GAGE ASSEMBLY(CHECKING CYLINDER COMPRESSION, USED W/10899183 ADAPTER)	EA 1
395	45	PEFFF	5120-00-723-6833			EXTRACTOR, SCREW THREAD INSERT (HELICAL INSERT, FLYWHEEL HOUSING MIL-T-21309)	EA 1
395	46	PEFFF	5120-00-251-1527	7751056	19207	EXTRACTOR, COIL, THREAD INSERT (OIL FILTER 1-14 HELICAL THREADED INSERT)	EA 1
395	47	PEFFF	5120-00-204-0881			INSERTER(OIL FILTER 1-14 HELICAL THREADED INSERT)(MIL-T-21309) (81349)535-16N(01556)	EA 1
395	48	PEFFF	5120-00-870-6920	10899179	19207	REPLACER, GEAR(CRANKSHAFT GEAR)	EA 1
395	49	PEFFF	4910-00-795-7953	10882963	19207	TUBE, ATTACHING, NOZZLE (CONNECTING INJECTOR NOZZLE TO 4910-00-255-8641 TESTER)	EA 1
395	50	PEFFF	5120-00-930-6346	10951485	19207	WRENCH, BOX(TORQUING) CYLINDER HEAD NUTS)	EA 1
395	51	PEFFF	5120-00-933-6057	10951361	19207	COMPRESSOR ASSEMBLY(REMOVING VALVE SPRINGS OR ROTORS WHILE ENGINE IS IN VEHICLE)	EA 1

(1) ILLUS. (a) (b) FIG. ITEM NO. NO.	(2) SMR CODE	(3) NATIONAL STOCK NUMBER	(4) PART NUMBER	(5) FSCM	(6) DESCRIPTION USABLE ON CODE	(7) U/M	(8) QTY INC IN UNIT
2604-SPECIAL TOOLS(CONT'D)							
395	52	PEFFF	5120-00-937-7834	10951484	19207	WRENCH(TORQUING CYLINDER HEAD NUTS UNDER FUEL INJECTORS)	EA 1
395		PEHHH	5180-00-448-0251	7748889	19207	TOOLKIT:GENERAL MAINTENANCE (4TH ECHELON) AB	EA 1
389	1	PEOZZ	5120-00-947-2232	10937827	19207	REPLACER,OIL SEAL (FRONT OR REAR WHEEL HUB INNER OIL SEAL)	EA 1
389	2	PEOZZ	5120-00-473-7372	7082863	19207	REMOVER AND REPLACER (WHEEL BEARING CUP OR REAR SEAT BEARING CUP;USED W/5120-00-708-3216 SCREW)	EA 1
389	3	PEOZZ	5120-00-708-3216	7083216	19207	SCREW,REMOVER AND REPLACER (USED W/REMOVER AND REPLACER 5120-00-473-7372 AND 5120-00-708-3246)	EA 1
389	4	PEFZZ	5120-00-708-3250	7083250	19207	REMOVER,OIL SEAL(DIFFERENTIAL CARRIER THROUGH SHAFT REAR OIL SEAL;USED W/5120-00-708-3241 HANDLE)	EA 1
389	5	PEHZZ	5120-00-708-3260	7083260	19207	WRENCH,HOOK SPANNER(DIFFERENTIAL SIDE BEARING ADJUSTING RING)	EA 1
389	6	PEHZZ	5120-00-708-3252	7083252	19207	REPLACER,BEARING CUP(DIFFERENTIAL HELICAL DRIVE PINION BEARING CUP; USED W/5120-00-708-3241 HANDLE)	EA 1
390	1	PEHZZ	5120-00-048-7368	8708239	19207	REMOVER AND REPLACER,TORQUE ROD BALL(TORQUE ROD BALL)	EA 1
390	3	PEHZZ	5120-00-708-3237	7083237	19207	BURNISHER,SLEEVE BEARING,HAND (STEERING KNUCKLE BUSHING)	EA 1
390	4	PEHZZ	5120-00-338-6721	8708724	19207	PULLER KIT,MECHANICAL(CRANKSHAFT PULLEY:USED W/10899178;ADAPTER CRANKSHAFT GEAR:USED W/10899178 ADAPTER; CAMSHAFT GEAR;COMPRESSOR PULLEY OR WATER PUMP PULLEY: COMPANION FLANGE)	EA 1
390	5	PEHZZ	5120-00-708-3251	7083251	19207	REMOVER,BEARING(DIFFERENTIAL HELICAL DRIVE PINION BEARING; USED W/5120-00-708-3241 HANDLE)	EA 1
390	6	PEHZZ	5120-00-708-3241	7083241	19207	HANDLE,REMOVER AND REPLACER (USED W/REMOVERS AND /OR REPLACERS)	EA 1
390	7	PEHZZ	5120-00-708-3238	7083238	19207	BURNISHER,SLEEVE BEARING,HAND (STEERING GEAR HOUSING;PITMAN ARM SHAFT BEARINGS)	EA 1
391	1	PEOZZ	5120-00-473-6919	7078990	19207	ADAPTER,MECHANICAL PULLER (STEERING WHEEL;USED W/5120-00-708-3305 PULLER)	EA 1
391	2	PEOZZ	5120-00-708-3305	7083305	19207	PULLER,MECHANICAL(STEERING WHEEL)	EA 1

(1) ILLUS. (a) FIG. NO.	(b) ITEM NO.	(2) SMR CODE	(3) NATIONAL STOCK NUMBER	(4) PART NUMBER	(5) FSCM	(6) DESCRIPTION USABLE ON CODE	(7) U/M	(8) QTY INC IN UNIT
2604-SPECIAL TOOLS(CONT'D)								
391	3	PEFZZ	5120-00-708-3256	7083256	19207	REPLACER,OIL SEAL(DIFFERENTIAL: CARRIER THROUGH SHAFT OIL SEALS; USED W/5120-00-708-3241 HANDLE)	EA	1
391	4	PEHZZ	5120-00-708-3257	7083257	19207	REPLACER,GEAR(DIFFERENTIAL: CARRIER BEVEL GEAR)	EA	1
391	5	PEFZZ	5120-00-708-3249	7083249	19207	REMOVER,OIL SEAL(DIFFERENTIAL CARRIER THROUGH SHAFT FRONT OIL SEAL;USED W/5120-00-708-3241 HANDLE)	EA	1
392	1	PEHZZ	5120-00-708-3246	7083246	19207	REMOVER AND REPLACER,BEARING SLEEVE(DIFFERENTIAL CARRIER BEVEL GEAR BEARING SLEEVE;USED W/5120-00-708-3216 SCREW)	EA	1
392	2	PEOZZ	6685-00-387-9654	7541305	19207	GAGE,PRESSURE,DIAL INDICATING (AIR BRAKE:CHECKING AIR PRESSURE)	EA	1
394	1	PEHZZ	5120-00-708-3248	7083248	19207	REMOVER AND REPLACER(STEERING GEAR HOUSING;PITMAN ARM SHAFT BUSHING)	EA	1
394	2	PEFZZ	5120-00-708-3258	7083258	19207	REPLACER,OIL SEAL(FRONT AXLE UNIVERSAL JOINT OIL SEAL; USED W/5120-00-708-3241 HANDLE)	EA	1
395	3	PEOZZ	5120-00-104-4076	1907	45225	SOCKET,TORQUE WRENCH(WHEEL BEARING NUT)(USED W/WRENCH,TORQUE 5120-00-221-7983)	EA	1
395	8	PEFFF	4910-00-795-0189	7950189	19207	STAND,MAINTENANCE,AUTOMOTIVE ENGINE(ENGINE MAINTENANCE;USED W/4910-00-795-0198 CRADLE)	EA	1
395	9	PEFFF	4910-00-795-0198	7950198	19207	CRADLE ASSEMBLY(USED W/4910-00-795-0189 STAND)	EA	1
395	20	PEFFF	4910-00-694-4777	8708279	19207	FIXTURE,TRANSFER CASE(REMOVING AND/OR REPLACING TRANSFER CASE; USED W/4910-00-422-8565 LIFT)	EA	1
395	22	PEFFF	5120-00-293-2452	7083293	19207	WRENCH,SOCKET(WHEEL STUD NUT)	EA	1
395	23	PEFFF	5120-00-310-4669	8708740	19207	PULLER,OIL SEAL AND RETAINER (FRONT AXLE UNIVERSAL JOINT INNER OIL SEAL AND RETAINER;USED W/5120-00-423-1596 PULLER)	EA	1
395	25	PEHHH	5120-00-034-8443	8390124	19207	SOCKET,WRENCH,FACE SPANNER (SLUTCH RELEASE LEVER ADJUSTING NUT)	EA	1
395	29	PEHHH	5340-00-610-0919	7010362	19207	BRACKET,ANGLE(ADAPTING LEFT SIDE OF TRANSFER CASE TO 4910-00-449-4196 STAND)	EA	1
395	30	PEHHH	5340-00-610-0920	7010363	19207	BRACKET,ANGLE(ADAPTING RIGHT SIDE OF TRANSFER CASE TO 4910-00-449-4196 STAND)	EA	1

(1) ILLUS. (a) FIG. NO.	(b) ITEM NO.	(2) SMR CODE	(3) NATIONAL STOCK NUMBER	(4) PART NUMBER	(5) FSCM	(6) DESCRIPTION USABLE ON CODE	(7) U/M	(8) QTY INC IN UNIT
2604-SPECIAL TOOLS(CONT'D)								
395	31	PEHHH	5120-00-708-3254	7083254	19207	ADAPTER,MECHANICAL PULLER (REVERSE IDLER GEAR SHAFT;USED W/5120-00-313-9496 PULLER)	EA	1
395	32	PEHHH	5120-00-708-3247	7083247	19207	REMOVER AND REPLACER(TRANSFER IDLER SHAFT FRONT BEARING CUP; W/5120-00-708-3241 HANDLE)	EA	1
395	33	PEHHH	5120-00-793-5046	10882889	19207	WRENCH,SOCKET(SPIDER CLUTCH SPRING TENSION ADJUSTING NUT)	EA	1
395	34	PEHHH	5120-00-836-6689	8366689	19207	PULLER,MECHANICAL(DIFFERENTIAL HELICAL PINION BEARING CAGE)	EA	2
395	36	PEOFF	5120-00-070-7809	10935288	19207	WRENCH(ADJUSTING AIR COMPRESSOR PULLEY)	EA	1
395	37	PEOFF	5120-00-134-7459	11642001	19207	CROWFOOT ATTACHMENT(SOCKET WRENCH)	EA	1
395	38	PEOFF	4910-00-319-6195	5704365	19207	GAGE SET,PRESSURE,DIAL INDICATING(FUEL PRESSURE TEST)	EA	1
395	39	PEOFF	4910-00-328-5441	5704364	19207	GAGE SET,PRESSURE,DIAL INDICATING(MANIFOLD PRESSURE TEST)	EA	1
395	40	PEFFF	4910-00-870-2127	10899183	19207	ADAPTER,CYLINDER COMPRESSION TESTER (CHECKING CYLINDER COMPRESSION;USED W/4910-00-870-6283 GAGE)	EA	1
395	41	PEFFF	5120-00-870-6914	10899178	19207	ADAPTER,MECHANICAL PULLER (USED W/5120-00-338-6721 PULLER)	EA	1
395	42	PEFFF	5120-00-870-6917	10899159	19207	COMPRESSOR,PISTON RING (COMPRESSING OR GAGING PISTON RINGS)	EA	1
395	43	PEFFF	5120-00-870-6918	10899196	19207	EXPANDER,PISTON RING (PISTON RINGS)	EA	1
395	44	PEFFF	4910-00-870-6283	10899180	19207	GAGE ASSEMBLY(CHECKING CYLINDER COMPRESSION;USED W/10899183 ADAPTER)	EA	1
395	45	PEFFF	5120-00-723-6833			EXTRACTOR,SCREW THREAD INSERT (HELICAL INSERT,FLYWHEEL HOUSING MIL-T-21309)	EA	1
395	46	PEFFF	5120-00-251-1527	7751056	19207	EXTRACTOR,COIL THREAD INSERT (OIL FILTER1-14 HELICAL THREADED INSERT)	EA	1
395	47	PEFFF	5120-00-204-0881			INSERTER(OIL FILTER 1-14 HELICAL THREADED INSERT)(MIL-T-21309) (81349)535-16N(01556)	EA	1
395	48	PEFFF	5120-00-870-6920	10899179	19207	REPLACER,GEAR(CRANKSHAFT GEAR)	EA	1
395	49	PEFFF	4910-00-795-7953	10882963	19207	TUBE,ATTACHING,NOZZLE (CONNECTING INJECTOR NOZZLE TO 4910-00-255-8641 TESTER)	EA	1

(1) ILLUS. (a) FIG. NO.	(2) (b) ITEM NO.	(3) SMR CODE	(4) NATIONAL STOCK NUMBER	(5) PART NUMBER	(6) FSCM	(7) DESCRIPTION USABLE ON CODE	(8) QTY INC IN UNIT
2604-SPECIAL TOOLS(CONT'D)							
395	50	PEFFF	5120-00-930-6346	10951485	19207	WRENCH,BOX(TORQUING) CYLINDER HEAD NUTS)	EA 1
395	51	PEFFF	5120-00-933-6057	10951361	19207	COMPRESSOR ASSEMBLY(REMOVING VALVE SPRINGS OR ROTORS WHILE ENGINE IS IN VEHICLE)	EA 1
395	52	PEFFF	5120-00-937-7834	10951484	19207	WRENCH(TORQUING CYLINDER HEAD NUTS UNDER FUEL INJECTORS)	EA 1
395	53	PEHHH	5340-00-873-1923	10899191	19207	BRACKET,ENGINE MOUNTING CRADLE (MOUNTING ENGINE(RIGHT FRONT) IN 4910-00-95-0198 CRADLE)	EA 1
395	54	PEHHH	4910-00-873-1924	10899173	19207	BRACKET,ENGINE MOUNTING,CRADLE (MOUNTING ENGINE(LEFT FRONT) IN 4910-00-795-0198 CRADLE)	EA 1
395	55	PEHHH	4910-00-873-1925	10912239	19207	BRACKET,ENGINE MOUNTING,CRADLE (MOUNTING ENGINE(LEFT REAR) IN 4910-00-795-0198 CRADLE)	EA 1
395	56	PEHHH	4910-00-873-1926	10899188	19207	BRACKET,ENGINE MOUNTING CRADLE (MOUNTING ENGINE(RIGHT REAR) IN 4910-00-873-1926 CRADLE)	EA 1
395	57	PEHHH	4910-00-873-1927	10912249	19207	RAM,KIT,HYDRAULIC (USED W/5120-00-448-0255 REMOVER AND REPLACER)	EA 1
395	50	PEHHH	5120-00-871-3513	10899157	19207	REMOVER,VALVE GUIDE (REMOVING VALVE GUIDES:REPLACING VALVE GUIDES;USED W/10899158 REPLACER)	EA 1
395	59	PEHHH	5120-00-870-6919	10899154	19207	REMOVER AND REPLACER,BUSHING (CAMSHAFT BUSHINGS)	EA 1
395	60	PEHHH	5120-00-870-6921	10899158	19207	REPLACER,VALVE GUIDE(VALVE GUIDES;USED W/10899157 REMOVER)	EA 1
395	61	PEHHH	5120-00-448-0255	8722925	19207	KIT,REMOVER AND REPLACER (CYLINDER SLEEVE)	EA 1
395	62	PEHHH	5120-00-134-7461	11642004	19207	REPLACER(VALVE GUIDE)	EA 1
395	63	PEHHH	5120-00-134-7480	11642006	19207	REPLACER(VALVE SEAT,EXHAUST)	EA 1
395	64	PEHHH	5120-00-134-7473	11642007	19207	REPLACER(VALVE SEAT,INTAKE)	EA 1
395	65	PEHHH	4910-00-758-2373	10951060	19207	GAGE,SPACING (NOZZLE VANE SPACING)	EA 1
395	66	PEHHH	5120-00-792-8624	10935598	19207	PLIERS,RETAINING RING	EA 1
395	67	PEHHH	5120-00-870-6924	10899147	19207	REPLACER,THRUST COLLAR OF COMPRESSION(REPLACING THRUST COLLAR OR COMPRESSOR WHEEL ON SHAFT; USED W/10899151 SUPPORT)	EA 1

(1) ILLUS. (a) (b) FIG. ITEM NO. NO.	(2) SMR CODE	(3) NATIONAL STOCK NUMBER	(4) PART NUMBER	(5) FSCM	(6) DESCRIPTION USABLE ON CODE	(7) U/M	(8) QTY INC IN UNIT
2604-SPECIAL TOOLS(CONT'D)							
395 68	PEHHH	4910-00-885-3465	108899148	19207	SLEEVE,INSTALLING (INSTALLING RINGS ON THRUST COLLAR)	EA	1
395 69	PEHHH	4910-00-870-2122	10899149	19207	SLEEVE,INSTALLING (INSTALLING RINGS ON SHAFT)	EA	1
395 70	PEHHH	5120-00-654-3629	8755594	19207	SOCKET,WRENCH ATTACHMENT, SOCKET HEAD(TORQUE COMPRESSOR HOUSING CAPSCREWS)	EA	1
395 71	PEHHH	4910-00-870-2123	10899150	19207	SPACER,CLEARANCE CHECKING (CHECKING COMPRESSOR WHEEL BACK CLEARANCE)	EA	1
395 72	PEHHH	4910-00-870-3759	10899151	19207	SUPPORT(USED W/10899147 REPLACER)	EA	1
395 73	PEHHH	4910-00-870-2124	10899152	19207	SUPPORT(REMOVING COMPRESSOR WHEEL)	EA	1
395 74	PEHHH	5120-00-448-0258	8722922	19207	WRENCH,BOX (TORQUING HOUSING NUTS)	EA	1
395 75	PEHHH	5120-00-870-6925	10899170	19207	COMPRESSOR,SPRING (OUTER PLUNGER TAPPET SPRING)	EA	1
395 76	PEHHH	4910-00-870-2128	10899198	19207	FIXTURE(HOLDING PUMP)	EA	1
395 77	PEHHH	4910-00-870-2131	10899172	19207	FIXTURE(HOLDING CAMSHAFT)	EA	1
395 78	PEHHH	4910-00-793-5040	10882854	19207	GAGE(SPRING CAP0	EA	1
395 79	PEHHH	5120-00-793-5048	10882818	19207	PULLER,MECHANICAL(BEARING PLATE: SPIDER WEIGHT ASSEMBLY;USED W/5120-00-793-5055 REMOVER AND REPLACER)	EA	1
395 80	PEHHH	5120-00-793-5055	10882856	19207	REMOVER AND REPLACER(PLUNGER LOCKS:REMOVING CAMSHAFT FROM HOUSING: REPLACING BEARING ON CAMSHAFT: REPLACING SPIDER WEIGHT ASSEMBLY ON CAMSHAFT:REMOVING SPIDER WEIGHT ASSEMBLY FROM CAMSHAFT;USED W/5120-00-793-5048 PULLER)	EA	1
395 81	PEHHH	5120-00-870-6926	10899169	19207	WRENCH,SPANNER(BEARING LOCKNUT)	EA	1
395		4910-00-448-0252	7748890		TOOL KIT,DEPOT(5TH ECHELON)	EA	1

(1) ILLUS. (a) (b) FIG. ITEM NO. NO.	(2) SMR CODE	(3) NATIONAL STOCK NUMBER	(4) PART NUMBER	(5) FSCM	(6) DESCRIPTION USABLE ON CODE	(7) U/M	(8) QTY INC IN UNIT
2604-SPECIAL TOOLS(CONT'D)							
395	PEFFF	5180-00-789-4857	8738097	19207	TOOL KIT,TRUCK:FIELD MAINTENANCE(3RD ECHELON AC	EA	1
389 1	PEOZZ	5120-00-947-2232	10937827	19207	REPLACER,OIL SEAL(FRONT OR REAR WHEEL HUB INNER OIL SEAL)	EA	1
389 2	PEOZZ	5120-00-473-7372	7082863	19207	REMOVER AND REPLACER(WHEEL BEARING CUP OR REAR SEAT BEARING CUP;USED W/5120-00-708-3216 SCREW)	EA	1
389 3	PEOZZ	5120-00-708-3216	7083216	19207	SCREW,REMOVER AND REPLACER (USED W/REMOVER AND REPLACER)	EA	1
389 4	PEFZZ	5120-00-708-3250	7083250	19207	REMOVER,OIL SEAL(DIFFERENTIAL CARRIER THROUGH SHAFT REAR OIL SEAL; USED W/5120-00-708-3241 HANDLE)	EA	1
390 1	PEHZZ	5120-00-048-7368	8708239	19207	REMOVER AND REPLACER,TORQUE ROD BALL(TORQUE BALL)	EA	1
390 3	PEHZZ	5120-00-708-3237	7083305	19207	BURNISHER,SLEEVE BEARING HAND (STEERING KNUCKLE BUSHING)	EA	1
390 4	PEHZZ	5120-00-338-6721	8708724	19207	PULLER KIT,MECHANICAL (CRANKSHAFT PULLEY:USED W/10899178 ADAPTER;CRANKSHAFT GEAR:USED W/10899178 ADAPTER; CAMSHAFT GEAR:COMPRESSOR PULLEY OR WATER PUMP PULLEY)	EA	1
390 6	PEHZZ	5120-00-708-3241	7083241	19207	HANDLE,REMOVER AND REPLACER (USED W/REMOVER AND/OR REPLACER)	EA	1
391 1	PEOZZ	5120-00-473-6919	7078990	19207	ADAPTER,MECHANICAL PULLER (STEERING WHEEL;USED W/5120-00-708-3305 PULLER)	EA	1
391 2	PEOZZ	5120-00-708-3305	7083305	19207	PULLER,MECHANICAL(STEERING WHEEL)	EA	1
391 3	PEFZZ	5120-00-708-3256	7083256	19207	REPLACER,OIL SEAL(DIFFERENTIAL: CARRIER THROUGH SHAFT OIL SEALS; USED W/5120-00-708-3241 HANDLE)	EA	1
391 5	PEFZZ	5120-00-708-3249	7083249	19207	REMOVER,OIL SEAL(DIFFERENTIAL CARRIER THROUGH SHAFT FRONT OIL HANDLE)	EA	1
393 1	PEHZZ	5120-00-118-4467	11623223	19207	WRENCH,BORING MACHINE	EA	1
393 2	PEFZZ	5120-00-118-4402	11623222	19207	WRENCH,BORING MACHINE	EA	1
393 3	PEHZZ	5120-00-118-4387	11623221	19207	WRENCH,BORING MACHINE	EA	1

(1) ILLUS. (a) FIG. NO.	(2) ITEM NO.	(3) SMR CODE	(4) NATIONAL STOCK NUMBER	(5) PART NUMBER	(6) FSCM	(7) DESCRIPTION USABLE ON CODE	(8) QTY INC IN UNIT
2604-SPECIAL TOOLS(CONT'D)							
394	2	PEFZZ	5120-00-708-3258	7083258	19207	REPLACER,OIL SEAL(FRONT AXLE UNIVERSAL JOINT OIL SEAL; USED W/5120-00-708-3241 HANDLE)	EA 1
395	3	PEOZZ	5120-00-104-4076	1907	45225	SOCKET,TORQUE WRENCH (WHEEL BEARING NUT)	EA 1
395	20	PEFFF	4910-00-694-4777	8708279	19207	FIXTURE,TRANSFER CASE (REMOVING AND/OR REPLACING TRANSFER CASE;USED W/4910-00-422-1856 LIFT)	EA 1
395	22	PEFFF	5120-00-293-2452	7083293	19207	WRENCH,SOCKET(WHEEL STUD NUT)	EA 1
395	23	PEFFF	5120-00-310-4669	8708740	19207	PULLER,OIL SEAL AND RETAINER (FRONT AXLE UNIVERSAL JOINT INNER OIL SEAL AND RETAINER; USED W/5120-00-423-1596 PULLER)	EA 1
395	25	PEHHH	5120-00-034-8443	8390124	19207	SOCKET,WRENCH,FACE SPANNER (CLUTCH RELEASE LEVER ADJUSTING NUT)	EA 1
395	36	PEOFF	5120-00-070-7809	10935288	19207	WRENCH,PULLEY ADJUSTING (ADJUSTING AIR COMPRESSOR PULLEY)	EA 1
395	37	PEOFF	5120-00-134-7459	11642001	19207	CROWFOOT ATTACHMENT (INJECTOR LINES)	EA 1
395	38	PEOFF	4910-00-319-6195	5704365	19207	GAGE SET,PRESSURE,DIAL INDICATING(FUEL PRESSURE TEST)	EA 1
395	39	PEOFF	4910-00-328-5441	5704364	19207	GAGE SET,PRESSURE,DIAL INDICATING(MANIFOLD PRESSURE TEST)	EA 1
395	40	PEFFF	4910-00-870-2127	10899183	19207	ADAPTER,CYLINDER COMPRESSION TESTER (CHECKING CYLINDER COMPRESSION;USED W/4910-00-870-6283 GAGE ASSEMBLY)	EA 1
395	41	PEFFF	5120-00-870-6914	10899178	19207	ADAPTER,MECHANICAL PULLER (USED W/5120-00-338-6721 PULLER)	EA 1
395	44	PEFFF	4910-00-870-6283	10899180	19207	GAGE ASSEMBLY(CHECKING CYLINDER COMPRESSION;USED W/10899183 ADAPTER)	EA 1
395	45	PEFFF	5120-00-723-6833			EXTRACTOR,SCREW THREAD INSERT (HELICAL INSERT,FLYWHEEL HOUSING MIL-T-21309)	EA 1
395	46	PEFFF	5120-00-251-1527	7751056	19207	EXTRACTOR,COIL THREAD INSERT (OIL FILTER1-14 HELICAL THREADED INSERT)	EA 1
395	47	PEFFF	5120-00-204-0881	535-16N	01556	INSERTER(OIL FILTER 1-14 HELICAL THREADED INSERT)	EA 1
395	48	PEFFF	5120-00-870-6920	10899179	19207	REPLACER,GEAR(CRANKSHAFT GEAR)	EA 1

(1) ILLUS.	(2) (a) (b) FIG. ITEM NO. NO.	(3) SMR NATIONAL STOCK NUMBER	(4) PART NUMBER	(5) FSCM	(6) DESCRIPTION USABLE ON CODE	(7) U/M	(8) QTY INC IN UNIT
2604-SPECIAL TOOLS(CONT'D)							
395	49	PEFFF	4910-00-795-7953	10882963	19207	TUBE,ATTACHING NOZZLE (CONNECTING INJECTOR NOZZLE TO 4910-00-255-8641 TESTER)	EA 1
395	50	PEFFF	5120-00-930-6346	10951485	19207	WRENCH,BOX(TORQUING CYLINDER HEAD NUTS)	EA 1
395	51	PEFFF	5120-00-933-6057	10951361	19207	COMPRESSOR ASSEMBLY(REMOVING VALVE SPRINGS OR ROTORS WHILE ENGINE IS IN VEHICLE)	EA 1
395	52	PEFFF	5120-00-937-7834	10951484	19207	WRENCH,BOX(TORQUING CYLINDER HEAD NUTS UNDER FUEL INJECTORS)	EA 1
395	82	PEFFF	5120-00-068-7238	10935313	19207	COMPRESSOR,PISTON RING (COMPRESSING OR GAGING PISTON RINGS)	EA 1
395	83	PEFFF	5120-00-068-7234	10935314	19207	EXPANDER,PISTON RING (PISTON RINGS)	EA 1

(1) ILLUS. (a) (b) FIG. ITEM NO. NO.	(2) SMR CODE	(3) NATIONAL STOCK NUMBER	(4) PART NUMBER	(5) FSCM	(6) DESCRIPTION USABLE ON CODE	(7) U/M	(8) QTY INC IN UNIT
2604-SPECIAL TOOLS (CONT'D)							
395	PEHFF	5180-00-789-4858	8738098	19207	TOOL KIT, TRUCK: GENERAL MAINTENANCE (4TH ECHELON) AC	EA	1
389 1	PEOZZ	5120-00-947-2232	10937827	19207	REPLACER, OIL SEAL (FRONT OR REAR WHEEL HUB INNER OIL SEAL)	EA	1
389 2	PEOZZ	5120-00-473-7372	7082863	19207	REMOVER AND REPLACER (WHEEL BEARING CUP OR REAR SEAT BEARING CUP; USED W/5120-00-708-3216 SCREW)	EA	1
389 3	PEOZZ	5120-00-708-3216	7083216	19207	SCREW, REMOVER, AND REPLACER (USED W/REMOVER AND REPLACER)	EA	1
389 4	PEFZZ	5120-00-708-3250	7083250	19207	REMOVER, OIL SEAL (DIFFERENTIAL CARRIER THROUGH SHAFT REAR OIL SEAL; USED W/5120-00-708-3241 HANDLE)	EA	1
389 5	PEHZZ	5120-00-708-3260	7083260	19207	WRENCH, HOOK SPANNER (DIFFERENTIAL SIDE BEARING ADJUSTING RING)	EA	1
389 6	PEHZZ	5120-00-708-3252	7083252	19207	REPLACER, BEARING CUP (DIFFERENTIAL HELICAL DRIVE PINION BEARING CUP; USED W/5120-00-708-3241 HANDLE)	EA	1
390 1	PEHZZ	5120-00-048-7368	8708239	19207	REMOVER AND REPLACER, TORQUE ROD BALL (TORQUE BALL)	EA	1
390 3	PEHZZ	5120-00-708-3237	7083305	19207	BURNISHER, SLEEVE BEARING HAND (STEERING KNUCKLE BUSHING)	EA	1
390 4	PEHZZ	5120-00-338-6721	8708724	19207	PULLER KIT, MECHANICAL (CRANKSHAFT PULLEY: USED W/10899178 ADAPTER; CRANKSHAFT GEAR: USED W/10899178 ADAPTER; CAMSHAFT GEAR: COMPRESSOR PULLEY OR WATER PUMP PULLEY)	EA	1
390 5	PEHZZ	5120-00-708-3251	7083251	19207	REMOVER, BEARING (DIFFERENTIAL HELICAL DRIVE PINION BEARING; USED W/5120-00-708-3241 HANDLE)	EA	1
390 6	PEHZZ	5120-00-708-3241	7083241	19207	HANDLE, REMOVER AND REPLACER (USED W/REMOVER AND/OR REPLACER)	EA	1
390 7	PEHZZ	5120-00-708-3238	7083238	19207	BURNISHER, SLEEVE BEARING, HAND STEERING GEAR HOUSING; PITMAN ARM SHAFT BEARINGS)	EA	1
391 1	PEOZZ	5120-00-473-6919	7078990	19207	ADAPTER, MECHANICAL PULLER (STEERING WHEEL; USED W/5120-00-708-3305 PULLER)	EA	1
391 2	PEOZZ	5120-00-708-3305	7083305	19207	PULLER, MECHANICAL (STEERING WHEEL)	EA	1
391 3	PEFZZ	5120-00-708-3256	7083256	19207	REPLACER, OIL SEAL (DIFFERENTIAL: CARRIER THROUGH SHAFT OIL SEALS; USED W/5120-00-708-3241 HANDLE)	EA	1

(1) ILLUS. (a) FIG. NO.	(2) (b) ITEM NO.	(3) SMR CODE	(4) NATIONAL STOCK NUMBER	(5) PART NUMBER	(6) FSCM	(7) DESCRIPTION USABLE ON CODE	(8) QTY INC IN UNIT
2604-SPECIAL TOOLS (CONT'D)							
391	4	PEHZZ	5120-00-708-3257	7083257	19207	REPLACER, GEAR (DIFFERENTIAL: CARRIER BEVEL GEAR)	EA 1
391	5	PEFZZ	5120-00-708-3249	7083249	19207	REMOVER, OIL SEAL (DIFFERENTIAL CARRIER THROUGH SHAFT FRONT OIL SEAL; USED W/5120-00-708-3241 HANDLE)	EA 1
392	1	PEHZZ	5120-00-708-3246	7083246	19207	REMOVER AND REPLACER, BEARING SLEEVE (DIFFERENTIAL CARRIER BEVEL GEAR BEARING)	EA 1
392	2	PEFZZ	6685-00-387-9654	7541305	19207	GAGE, PRESSURE, DIAL INDICATING (AIR BRAKE: CHECKING AIR PRESSURE)	EA 1
393	1	PEHZZ	5120-00-118-4467	11623223	19207	WRENCH, BORING MACHINE	EA 1
393	2	PEFZZ	5120-00-118-4402	11623222	19207	WRENCH, BORING MACHINE	EA 1
393	3	PEHZZ	5120-00-118-4387	11623221	19207	WRENCH, BORING MACHINE	EA 1
394	1	PEHZZ	5120-00-708-3248	7083248	19207	REMOVER AND REPLACER (STEERING GEAR HOUSING; PITMAN ARM SHAFT BUSHING)	EA 1
394	2	PEFZZ	5120-00-708-3258	7083258	19207	REPLACER, OIL SEAL (FRONT AXLE UNIVERSAL JOINT USED W/5120-00-708-3241 HANDLE)	EA 1
395	3	PEOZZ	5120-00-104-4076	1907	45225	SOCKET, TORQUE WRENCH (WHEEL BEARING NUT)	EA 1
395	8	PEFFF	4910-00-795-0189	7950189	19207	STAND, MAINTENANCE, AUTOMOTIVE ENGINE (ENGINE MAINTENANCE; USED W/4910-00-795-0198 CRADLE)	EA 1
395	9	PEFFF	4910-00-795-0198	7950198	19207	CRADLE ASSEMBLY (USED W/4910-00-795-0189 STAND)	EA 1
395	20	PEFFF	4910-00-694-4777	8708279	19207	FIXTURE, TRANSFER CASE (REMOVING AND/OR REPLACING TRANSFER CASE; USED 4910-00-422-1856 LIFT)	EA 1
395	22	PEFFF	5120-00-293-2452	7083293	19207	WRENCH, SOCKET (WHEEL STUD NUT)	EA 1
395	23	PEFFF	5120-00-310-4669	8708740	19207	PULLER, OIL SEAL AND RETAINER (FRONT AXLE UNIVERSAL JOINT INNER OIL SEAL AND RETAINER; USED W/5120-00-423-1596 PULLER)	EA 1
395	25	PEHHH	5120-00-034-8443	8390124	19207	SOCKET, WRENCH, FACE SPANNER (CLUTCH RELEASE LEVER ADJUSTING NUT)	EA 1
395	29	PEHHH	5340-00-610-0919	7010362	19207	BRACKET, ANGLE (ADAPTING LEFT SIDE OF TRANSFER CASE TO 4910-00-449-4196 STAND)	EA 1

(1) ILLUS.	(2) (a) (b) FIG. ITEM NO. NO.	(3) SMR CODE	(4) NATIONAL STOCK NUMBER	(5) PART NUMBER	(6) FSCM	(7) DESCRIPTION USABLE ON CODE	(8) QTY INC IN UNIT
2604-SPECIAL TOOLS (CONT'D)							
395	30	PEHHH	5340-00-610-0920	7010363	19207	BRACKET, ANGLE (ADAPTING RIGHT SIDE OF TRANSFER CASE TO 4910-00-449-4196 STAND)	EA 1
395	31	PEHHH	5120-00-708-3254	7083254	19207	ADAPTER, MECHANICAL PULLER (REVERSE IDLER GEAR SHAFT; USED W/5120-00-313-9496 PULLER)	EA 1
395	32	PEHHH	5120-00-708-3247	7083247	19207	REMOVER AND REPLACER (TRANSFER IDLER SHAFT FRONT BEARING CUP; USED W/5120-00-708-3241 HANDLE)	EA 1
395	33	PEHHH	5120-00-793-5046	10882889	19207	WRENCH, SPANNER (SPIDER CLUTCH SPRING TENSION ADJUSTING NUT)	EA 1
395	34	PEHHH	5120-00-836-6689	8366689	19207	PULLER MECHANICAL (DIFFERENTIAL HELICAL PINION BEARING GAGE (2 REQUIRED PER OPERATION))	EA 2
395	36	PEOFF	5120-00-070-7809	10935288	19207	WRENCH, PULLEY ADJUSTING (ADJUSTING AIR COMPRESSOR PULLEY)	EA 1
395	37	PEOFF	5120-00-134-7459	11642001	19207	CROWFOOT ATTACHMENT (INJECTOR LINES)	EA 1
395	38	PEOFF	4910-00-319-6195	5704365	19207	GAGE SET, PRESSURE DIAL INDICATING (FUEL PRESSURE TEST)	EA 1
395	39	PEOFF	4910-00-328-5441	5704364	19207	GAGE SET, PRESSURE DIAL INDICATING (MANIFOLD PRESSURE TEST)	EA 1
395	40	PEFFF	4910-00-870-2127	10899183	19207	ADAPTER, CYLINDER COMPRESSION TESTER (CHECKING CYLINDER COMPRESSION; USED W/4910-00-8700-6283 GAGE ASSEMBLY)	EA 1
395	41	PEFFF	5120-00-870-6914	10899178	19207	ADAPTER, MECHANICAL PULLER (USED W/5120-00-338-6721 PULLER)	EA 1
395	44	PEFFF	4910-00-870-6283	10899180	19207	GAGE ASSEMBLY (CHECKING CYLINDER COMPRESSION; USED W/10899183 ADAPTER)	EA 1
395	45	PEFFF	5120-00-723-6833		19207	EXTRACTOR, SCREW THREAD INSERT (HELICAL INSE, FLYWHEEL HOUSING MIL-T-21309)	EA 1
395	46	PEFFF	5120-00-251-1527	7751056	19207	EXTRACTOR, COIL THREAD INSERT (OIL FILTER 1-14 HELICAL THREADED INSERT)	EA 1
395	47	PEFFF	5120-00-204-0881	535-16N	01556	INSERTER (OIL FILTER 1-14 HELICAL THREADED INSERT)	EA 1
395	48	PEFFF	5120-00-870-6920	10899179	19207	REPLACER, GEAR (CRANKSHAFT GEAR)	EA 1
395	49	PEFFF	4910-00-795-7953	10882963	19207	TUBE, ATTACHING, NOZZLE CONNECTING INJECTOR NOZZLE TO 4910-00-255-8641 TESTER)	EA 1
395	50	PEFFF	5120-00-930-6346	10951485	19207	WRENCH, BOX (TORQUING CYLINDER HEAD NUTS)	EA 1

(1) ILLUS.	(2) (a) (b) FIG. ITEM NO. NO.	(3) SMR CODE	(4) NATIONAL STOCK NUMBER	(5) PART NUMBER	(6) FSCM	(7) DESCRIPTION USABLE ON CODE	(8) QTY INC IN UNIT
						2604-SPECIAL TOOLS (CONT'D)	
395	51	PEFFF	5120-00-933-6057	10951361	19207	COMPRESSOR ASSEMBLY (REMOVING VALVE SPRINGS OR ROTORS WHILE ENGINE IS IN VEHICLE)	EA 1
395	52	PEFFF	5120-00-937-7834	10951484	19207	WRENCH, BOX (TORQUING CYLINDER HEAD NUTS UNDER FUEL INJECTORS)	EA 1
395	55	PEHHH	4910-00-873-1925	10912239	19207	BRACKET, ENGINE MOUNTING, CRADLE (MOUNTING ENGINE (LEFT REAR) IN 4910-00-795-0198 CRADLE)	EA 1
395	56	PEHHH	4910-00-873-1926	10899188	19207	BRACKET, ENGINE MOUNTING CRADLE (MOUNTING ENGINE (RIGHT REAR) IN 4910-00-795-0198 CRADLE)	EA 1
395	57	PEHHH	4910-00-873-1927	10912249	19207	RAM, KIT HYDRAULIC (USED W/10935312 REMOVER AND REPLACER)	EA 1
395	58	PEHHH	5120-00-871-3513	10899157	19207	REMOVER, VALVE GUIDE REMOVING VALVE GUIDED: REPLACING VALVE GUIDES; USED W/10899158)	EA 1
395	59	PEHHH	5120-00-870-6919	10899154	19207	REMOVER AND REPLACER, BUSHING (CAMSHAFT BUSHINGS)	EA 1
395	60	PEHHH	5120-00-870-6921	10899158	19207	REPLACER, VALVE GUIDE (VALVE GUIDES; USED W/10899157 REMOVER)	EA 1
395	61	PEHHH	5120-00-134-7461	11642004	19207	REPLACER, VALVE GUIDE (USED W/5120-00-871-3513)	EA 1
395	63	PEHHH	5120-00-134-7480	11642006	19207	REPLACING TOOL, ENGINE (EXHAUST VALVE SEAT INSERT)	EA 1
395	64	PEHHH	5120-00-134-7473	11642007	19207	REPLACING TOOL, ENGINE (INTAKE VALVE SEAT INSERT)	EA 1
395	75	PEHHH	5120-00-870-6925	10899170	19207	COMPRESSOR, SPRING (OUTER PLUNGER TAPPET SPRING)	EA 1
395	76	PEHHH	4910-00-870-2128	10899198	19207	FIXTURE (HOLDING PUMP)	EA 1
395	77	PEHHH	4910-00-870-2131	10899172	19207	FIXTURE (HOLDING CAMSHAFT)	EA 1
395	78	PEHHH	4910-00-793-5040	10882854	19207	GAGE (SPRING CAP)	EA 1
395	79	PEHHH	5120-00-793-5048	10882818	19207	PULLER, MECHANICAL (BEARING PLATE: SPIDER WEIGHT ASSEMBLY; USED W/5120-00-793-5055 REMOVER AND REPLACER)	EA 1

(1) ILLUS. (a) FIG. NO.	(2) (b) ITEM NO.	(3) SMR CODE NATIONAL STOCK NUMBER	(4) PART NUMBER	(5) FSCM	(6) DESCRIPTION USABLE ON CODE	(7) U/M	(8) QTY INC IN UNIT
2604-SPECIAL TOOLS (CONT'D)							
395	80	PEHHH	5120-00-793-5055	10882856	19207	REMOVER AND REPLACER (PLUNGER LOCKS: REMOVING CAMSHAFT FROM HOUSING: REPLACING BEARING ON CAMSHAFT: REPLACING SPIDER WEIGHT ASSEMBLY ON CAMSHAFT: REMOVING SPIDER WEIGHT ASSEMBLY FROM CAMSHAFT; USED W/5120-00-793-5048 PULLER)	EA 1
395	81	PEHHH	5120-00-870-6926	10899169	19207	WRENCH, SPANNER (BEARING LOCKNUT)	EA 1
395	82	PEFFF	5120-00-068-7238	10935313	19207	COMPRESSOR, PISTON RING (COMPRESSING OF GAGING PISTON RINGS)	EA 1
395	83	PEFFF	5120-00-068-7234	10935314	19207	EXPANDER, PISTON RING (PISTON RINGS)	EA 1
395	84	PEFFF	4910-00-792-8626	10935617	19207	TOOL (STARTER SHAFT ADJUSTING)	EA 1
395	85	PEHFF	5340-00-043-5264	10935299	19207	BRACKET, ENGINE MOUNTING, CRADLE (MOUNTING ENGINE) (RIGHT AND LEFT FRONT) IN 4910-00-795-0198 CRADLE (2 REQUIRED PER OPERATION)	EA 2
395	86	PEHFF	5180-00-071-0736	10935312	19207	TOOL KIT, CYLINDER SLEEVE (CYLINDER SLEEVE; USED W/10935312)	EA 1
395	87	PEHFF		12254220	19207	REAMER, HAND (INTAKE AND EXHAUST VAVLE GUIDES)	EA 1
395		PEDFF	5180-00-789-4859	8738099	19207	TOOL KIT, DEPOT MAINTENANCE (5TH ECHELON) AC	EA 1
389	1	PEOZZ	5120-00-947-2232	10937827	19207	REPLACER, OIL SEAL (FRONT OR REAR WHEEL HUB INNER OIL SEAL)	EA 1
389	2	PEOZZ	5120-00-473-7372	7082863	19207	REMOVER AND REPLACER (WHEEL BEARING CUP OR REAR SEAT BEARING CUP; USED W/5120-00-708-3216 SCREW)	EA 1
389	3	PEOZZ	5120-00-708-3216	7083216	19207	SCREW, REMOVER AND REPLACER (USED W/ REMOVER AND REPLACER)	EA 1
389	4	PEFZZ	5120-00-708-3250	7083250	19207	REMOVER, OIL SEAL (DIFFERENTIAL CARRIER THROUGH SHAFT REAR OIL SEAL; USED W/5120-00-708-3241 HANDLE)	EA 1
389	5	PEHZZ	5120-00-708-3260	7083260	19207	WRENCH, HOOK SPANNER (DIFFERENTIAL SIDE BEARING ADJUSTING RING)	EA 1
389	6	PEHZZ	5120-00-708-3252	7083252	19207	REPLACER, BEARING CUP (DIFFERENTIAL HELICAL DRIVE PINION BEARING CUP; USED W/5120-00-708-3241 HANDLE)	EA 1
390	1	PEHZZ	5120-00-048-7368	8708239	19207	REMOVER AND REPLACER, TORQUE ROD BALL (TORQUE ROD BALL)	EA 1
390	2	PEHZZ	5120-00-708-3236	7083236	19207	BURNISHER, SLEEVE BEARING, HAND (DIFFERENTIAL PINION BUSHING)	EA 1

(1) ILLUS. (a) (b) FIG. ITEM NO. NO.	(2) SMR CODE	(3) NATIONAL STOCK NUMBER	(4) PART NUMBER	(5) FSCM	(6) DESCRIPTION USABLE ON CODE	(7) U/M	(8) QTY INC IN UNIT
2604-SPECIAL TOOLS (CONT'D)							
390	3	PEHZZ	5120-00-708-3237	7083305	19207	BURNISHER, SLEEVE BEARING HAND (STEERING KNUCKLE BUSHING)	EA 1
390	4	PEHZZ	5120-00-338-6721	8708724	19207	PULLER KIT, MECHANICAL (CRANKSHAFT PULLEY: USED W/10899178 ADAPTER; CRANKSHAFT GEAR: USED W/10899178 ADAPTER; CAMSHAFT GEAR: COMPRESSOR PULLEY OR WATER PUMP PULLEY)	EA 1
390	5	PEHZZ	5120-00-708-3251	7083251	19207	REMOVER, BEARING (DIFFERENTIAL HELICAL DRIVE PINION BEARING; USED W/5120-00-708-3241 HANDLE)	EA 1
390	6	PEHZZ	5120-00-708-3241	7083241	19207	HANDLE, REMOVER AND REPLACER (USED W/REMOVER AND/OR REPLACER)	EA 1
390	7	PEHZZ	5120-00-708-3238	7083238	19207	BURNISHER, SLEEVE BEARING, HAND (STEERING GEAR HOUSING; PITMAN ARM SHAFT BEARINGS)	EA 1
391	1	PEOZZ	5120-00-473-6919	7078990	19207	ADAPTER, MECHANICAL PULLER (STEERING WHEEL; USED W/5120-00-708-3305 PULLER)	EA 1
391	2	PEOZZ	5120-00-708-3305	7083305	19207	PULLER, MECHANICAL (STEERING WHEEL)	EA 1
391	3	PEFZZ	5120-00-708-3256	7083256	19207	REPLACER, OIL SEAL (DIFFERENTIAL: CARRIER THROUGH SHAFT OIL SEALS; USED W/5120-00-708-3241 HANDLE)	EA 1
391	4	PEHZZ	5120-00-708-3257	7083257	19207	REPLACER, GEAR (DIFFERENTIAL: CARRIER BEVEL GEAR)	EA 1
391	5	PEFZZ	5120-00-708-3249	7083249	19207	REMOVER, OIL SEAL (DIFFERENTIAL CARRIER THROUGH SHAFT FRONT OIL SEAL; USED W/5120-00-708-3241 HANDLE)	EA 1
392	1	PEHZZ	5120-00-708-3246	7083246	19207	REMOVER AND REPLACER, BEARING SLEEVE (DIFFERENTIAL CARRIER BEVEL GEAR BEARING)	EA 1
392	2	PEFZZ	6685-00-387-9654	7541305	19207	GAGE, PRESSURE, DIAL INDICATING (AIR BRAKE: CHECKING AIR PRESSURE)	EA 1
393	1	PEHZZ	5120-00-118-4467	11623223	19207	WRENCH, BORING MACHINE	EA 1
393	2	PEFZZ	5120-00-118-4402	11623222	19207	WRENCH, BORING MACHINE	EA 1
393	3	PEHZZ	5120-00-118-4387	11623221	19207	WRENCH, BORING MACHINE	EA 1
394	1	PEHZZ	5120-00-708-3248	7083248	19207	REMOVER AND REPLACER (STEERING GEAR HOUSING; PITMAN ARM SHAFT BUSHING)	EA 1
394	2	PEFZZ	5120-00-708-3258	7083258	19207	REPLACER, OIL SEAL (FRONT AXLE UNIVERSAL JOINT OIL SEAL;	EA 1

(1) ILLUS. (a) (b) FIG. ITEM NO. NO.	(2) SMR CODE	(3) NATIONAL STOCK NUMBER	(4) PART NUMBER	(5) FSCM	(6) DESCRIPTION USABLE ON CODE	(7) U/M	(8) QTY INC IN UNIT
2604-SPECIAL TOOLS (CONT'D)							
395	3	PEOZZ	5120-00-104-4076	1907	45225	SOCKET, TORQUE WRENCH (WHEEL BEARING NUT)	EA 1
395	8	PEFFF	4910-00-795-0189	7950189	19207	STAND, MAINTENANCE, AUTOMOTIVE ENGINE (ENGINE MAINTENANCE; USED W/4910-00-795-0198 CRADLE)	EA 1
395	9	PEFFF	4910-00-795-0198	7950198	19207	CRADLE ASSEMBLY (USED W/4910-00-795-0189 STAND)	EA 1
395	20	PEFFF	4910-00-694-4777	8708279	19207	FIXTURE, TRANSFER CASE (REMOVING AND/OR REPLACING TRANSFER CASE; USED W/4910-00-422-1856 LIFT)	EA 1
395	22	PEFFF	5120-00-293-2492	7083293	19207	WRENCH, SOCKET (WHEEL STUD NUT	EA 1
395	23	PEFFF	5120-00-310-4669	8708740	19207	PULLER, OIL SEAL AND RETAINER (FRONT AXLE UNIVERSAL JOINT INNER OIL SEAL AND RETAINER; USED W/5120-00-423-1596 PULLER)	EA 1
395	25	PEHHH	5120-00-034-8443	8390124	19207	SOCKET, WRENCH, FACE SPANNER (CLUTCH RELEASE LEVER ADJUSTING NUT)	EA 1
395	29	PEHHH	5340-00-610-0919	7010362	19207	BRACKET, ANGLE (ADAPTING LEFT SIDE OF TRANSFER CASE TO 4910-00-449-4196 STAND)	EA 1
395	30	PEHHH	5340-00-610-0920	7010363	19207	BRACKET, ANGLE (ADAPTING RIGHT SIDE OF TRANSFER CASE TO 4910-00-449-4196 STAND)	EA 1
395	31	PEHHH	5120-00-708-3254	7083254	19207	ADAPTER, MECHANICAL PULLER (REVERSE IDLER GEAR SHAFT; USED W/5120-00-313-9496 PULLER)	EA 1
395	32	PEHHH	5120-00-708-3247	7083247	19207	REMOVER AND REPLACER (TRANSFER IDLER SHAFT FRONT BEARING CUP; USED W/5120-00-708-3241 HANDLE)	EA 1
395	33	PEHHH	5120-00-793-5046	10882889	19207	WRENCH, SPANNER (SPIDER CLUTCH SPRING TENSION ADJUSTING NUT)	EA 1
395	34	PEHHH	5120-00-836-6689	8366689	19207	PULLER, MECHANICAL (DIFFERENTIAL HELICAL PINION BEARING GAGE) (2 REQUIRED PER OPERATION)	EA 2
395	36	PEOFF	5120-00-070-7809	10935288	19207	WRENCH, PULLEY ADJUSTING (ADJUSTING AIR COMPRESSOR PULLEY)	EA 1
395	37	PEOFF	5120-00-134-7459	11642001	19207	CROWFOOT ATTACHMENT (INJECTOR LINES)	EA 1
395	38	PEOFF	4910-00-319-6195	5704365	19207	GAGE SET, PRESSURE, DIAL INDICATING (FUEL PRESSURE TEST)	EA 1
395	39	PEOFF	4910-00-328-5441	5704363	19207	GAGE SET, PRESSURE, DIAL INDICATING (MANIFOLD PRESSURE TEST)	EA 1

(1) ILLUS.	(2)	(3)	(4)	(5)	(6)	(7)	(8)
(a) FIG. NO.	(b) ITEM NO.	SMR CODE	NATIONAL STOCK NUMBER	PART NUMBER	FSCM	DESCRIPTION USABLE ON CODE	U/M INC IN UNIT
2604-SPECIAL TOOLS (CONT'D)							
395	40	PEFFF	1910-00-870-2127	10899183	19207	ADAPTER, CYLINDER COMPRESSION TESTER (CHECKING CYLINDER COMPRESSION: USED W/4910-00-870-6283 GAGE ASSEMBLY)	EA 1
395	41	PEFFF	5120-00-870-6914	10899178	19207	ADAPTER, MECHANICAL PULLER (USED W/5120-00-338-6721 PULLER)	EA 1
395	44	PEFFF	4910-00-870-6283	10899180	19207	GAGE ASSEMBLY (CHECKING CYLINDER COMPRESSION; USED W/10899183 ADAPTER)	EA 1
395	45	PEFFF	5120-00-723-6833			EXTRACTOR, SCREW THREAD INSERT (HELICAL INSERT, FLYWHEEL HOUSING MIL-T-21309)	EA 1
395	46	PEFFF	5120-00-251-1527	7751056	19207	EXTRACTOR, COIL THREAD INSERT OIL FILTER 1-14 HELICAL THREADED INSER)	EA 1
395	47	PEFFF	5120-00-204-0881	535-16N	1556	INSERTER (OIL FILTER 1-14 HELICAL THREADED INSERT)	EA 1
395	48	PEFFF	5120-00-870-6920	10899179	19207	REPLACER, GEAR (CRANKSHAFT GEAR)	EA 1
395	49	PEFFF	4910-00-795-7953	10882963	19207	TUBE, ATTACHING NOZZLE (CONNECTING INJECTOR NOZZLE TO 4910-00-255-8641 TESTER)	EA 1
395	50	PEFFF	5120-00-930-6346	10951485	19207	WRENCH, BOX (TORQUING CYLINDER HEAD NUTS)	EA 1
395	51	PEFFF	5120-00-933-6057	10951361	19207	COMPRESSOR ASSEMBLY (REMOVING VALVE SPRINGS OR ROTORS WHILE ENGINE IS IN VEHICLE)	EA 1
395	52	PEFFF	5120-00-937-7834	10951484	19207	WRENCH, BOX (TORQUING CYLINDER HEAD NUTS UNDER FUEL INJECTORS)	EA 1
395	55	PEHHH	4910-00-873-1925	10912239	19207	BRACKET, ENGINE MOUNTING, CRADLE (MOUNTING ENGINE (LEFT REAR) IN 4910-00-795-0198 CRADLE)	EA 1
395	56	PEHHH	4910-00-873-1926	10899188	19207	BRACKET, ENGINE MOUNTING, CRADLE (MOUNTING ENGINE (RIGHT REAR) IN 4910-00-795-0198 CRADLE)	EA 1
395	57	PEHHH	4910-00-873-1927	10912249	19207	RAM KIT, HYDRAULIC (USED W/10935312 REMOVER AND REPLACER)	EA 1
395	58	PEHHH	5120-00-871-3513	10899157	19207	REMOVER, VALVE GUIDE (REMOVING VALVE GUIDES; REPLACING VALVE GUIDES; USED W/10899158)	EA 1
395	59	PEHHH	5120-00-870-6919	10899154	19207	REMOVER AND REPLACER, BUSHING (CAMSHAFT BUSHINGS)	EA 1
395	60	PEHHH	5120-00-870-6921	10899158	19207	REPLACER, VALVE GUIDE (VALVE GUIDES; USED W/10899157 REMOVER)	EA 1
395	61	PEHHH	5120-00-134-7461	11642004	19207	REPLACER, VALVE GUIDE USED W/5120-00-871-3513)	EA 1

(1) ILLUS.	(2) (a) (b) FIG. ITEM NO. NO.	(3) SMR CODE	(4) NATIONAL STOCK NUMBER	(5) PART NUMBER	(6) FSCM	(7) DESCRIPTION USABLE ON CODE	(8) QTY INC IN UNIT
2604-SPECIAL TOOLS (CONT'D)							
395	63	PEHHH	5120-00-134-7480	11642006	19207	REPLACING TOOL, ENGINE (EXHAUST VALVE SEAT INSERT)	EA 1
395	64	PEHHH	5120-00-134-7473	11642007	19207	REPLACING TOOL, ENGINE (INTAKE VALVE SEAT INSERT)	EA 1
395	75	PEHHH	5120-00-870-6925	10899170	19207	COMPRESSOR, SPRING (OUTER PLUNGER TAPPET SPRING)	EA 1
395	76	PEHHH	4910-00-870-2128	10899198	19207	FIXTURE (HOLDING PUMP)	EA 1
395	77	PEHHH	4910-00-870-2131	10899172	19207	FIXTURE (HOLDING CAMSHAFT)	EA 1
395	78	PEHHH	4910-00-793-5040	10882854	19207	GAGE (SPRING CAP)	EA 1
395	79	PEHHH	5120-00-793-5048	10882818	19207	PULLER, MECHANICAL (BEARING PLATE: SPIDER WEIGHT ASSEMBLY; USED W/51020-00-793-5055 REMOVER AND REPLACER)	EA 1
395	80	PEHHH	5120-00-793-5055	10882856	19207	REMOVER AND REPLACER (PLUNGER LOCKS: REMOVING CAMSHAFT FROM HOUSING; REPLACING BEARING ON CAMSHAFT: REPLACING SPIDER WEIGHT ASSEMBLY ON CAMSHAFT: REMOVING SPIDER WEIGHT ASSEMBLY FROM CAMSHAFT; USED W/5120-00-793-5048 PULLER)	EA 1
395	81	PEHHH	5120-00-870-6926	10899169	19207	WRENCH, SPANNER (BEARING LOCKNUT)	EA 1
395	82	PEFFF	5120-00-068-7238	10935313	19207	COMPRESSOR, PISTON RING (COMPRESSING OR GAGING PISTON RINGS)	EA 1
395	83	PEFFF	5120-00-068-7234	10935314	19207	EXPANDER, PISTON RING (PISTON RINGS)	EA 1
395	84	PEFFF	4910-00-792-8626	10935617	19207	TOOL (STARTER SHAFT ADJUSTING)	EA 1
395	85	PEHFF	5340-00-043-5264	10935299	19207	BRACKET, ENGINE MOUNTING, CRADLE (MOUNTING ENGINE (RIGHT AND LEFT FRONT) IN 4910-00-795-0198 CRADLE) (2 REQUIRED PER OPERATION)	EA 2
395	86	PEHFF	5180-00-071-0736	10935312	19207	TOOL KIT, CYLINDER SLEEVE (CYLINDER SLEEVE; USED W/10935312)	EA 1
395	87	PEHFF		12254220	19207	REAMER, HAND (INTAKE AND EXHAUST VALVE GUIDES)	EA 1

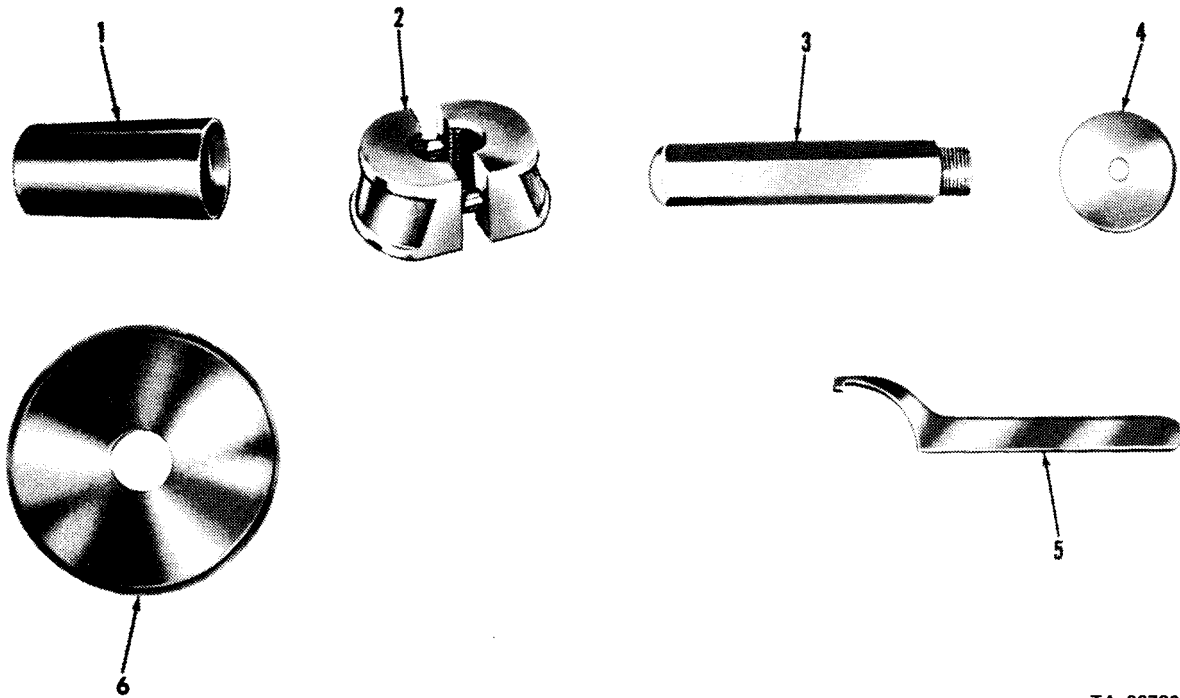

TA 067309

Figure 389. Special tools and equipment.

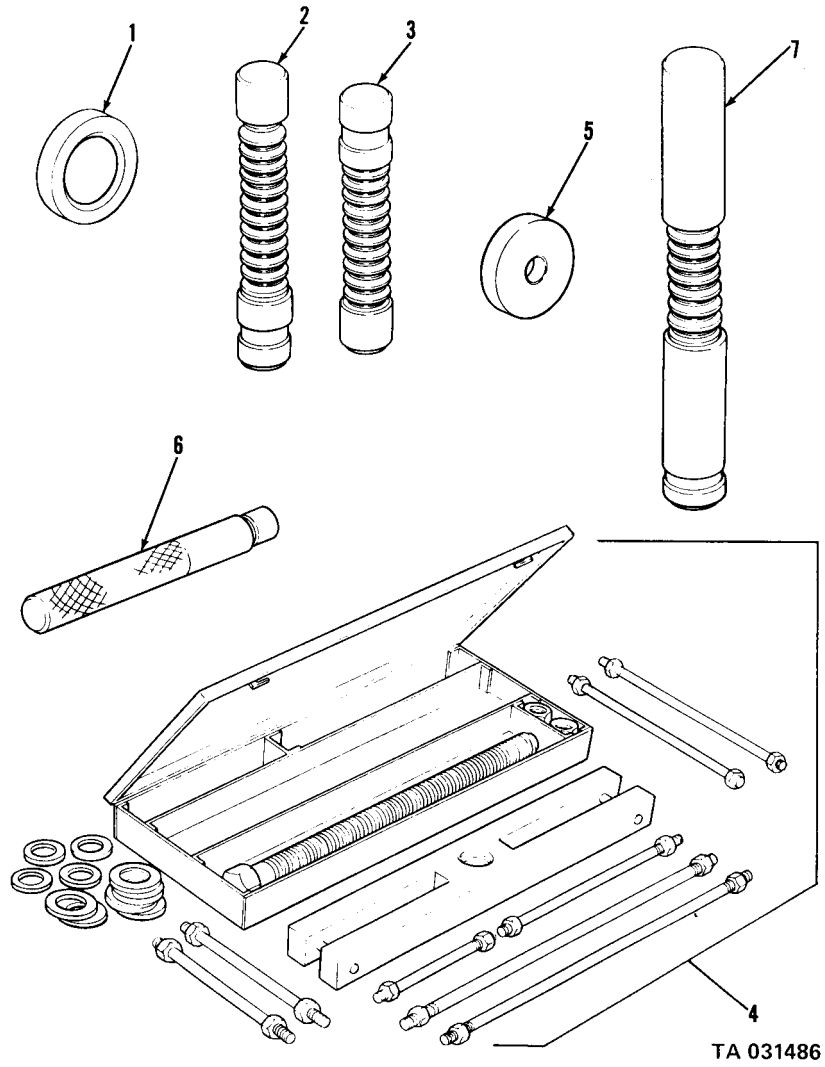

TA 031486

Figure 390. Special tools and equipment.

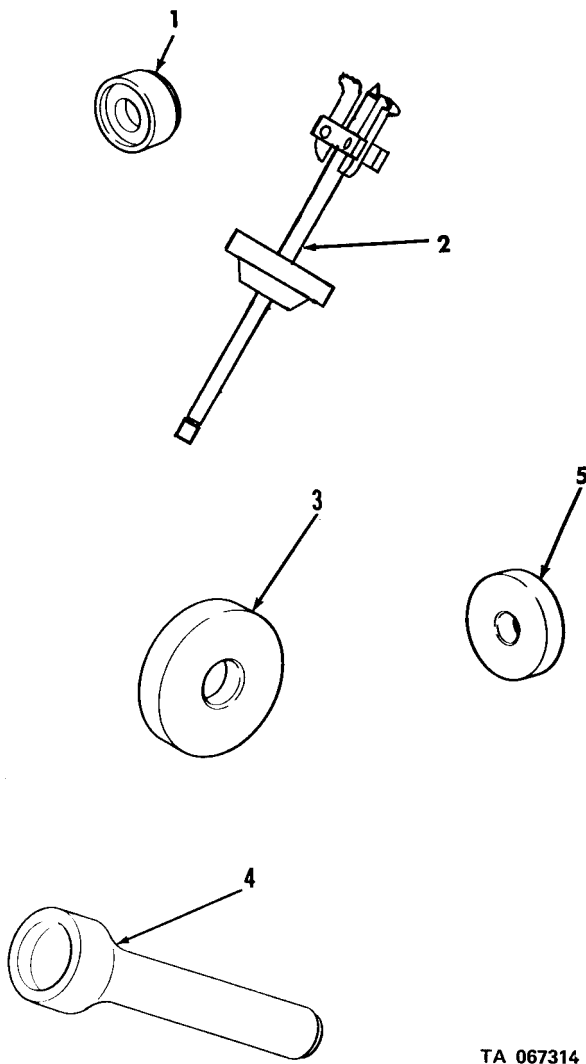

TA 067314

Figure 391. Special tools and equipment.

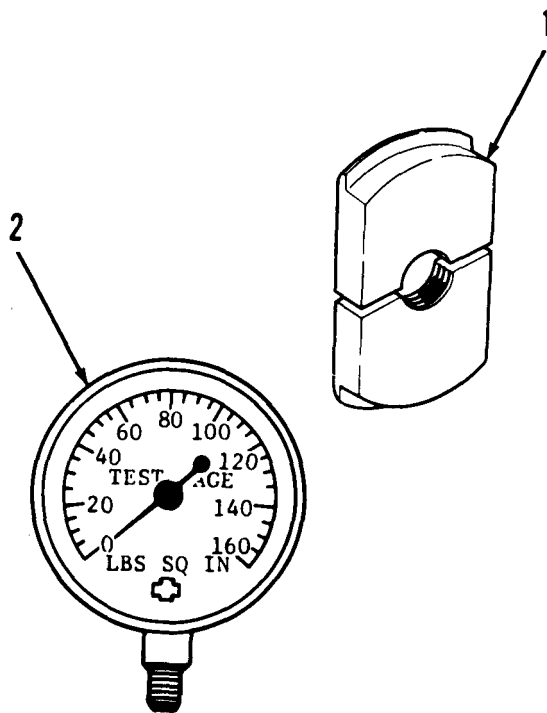

Figure 392. Special tools and equipment.

TA 067313

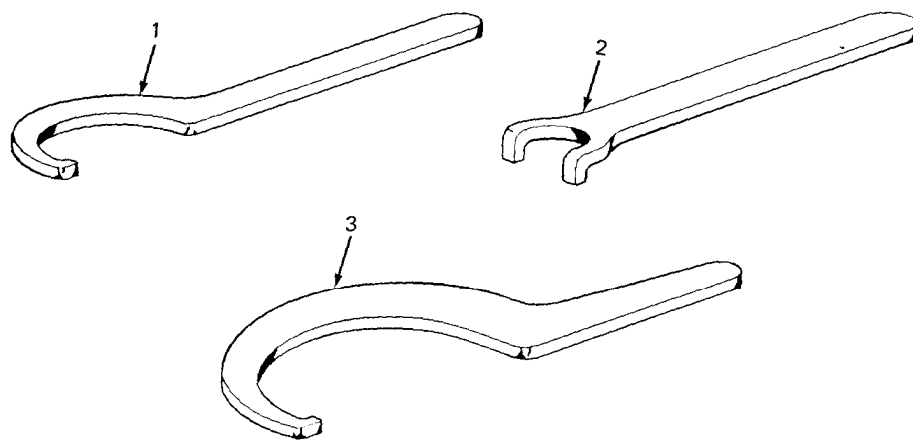
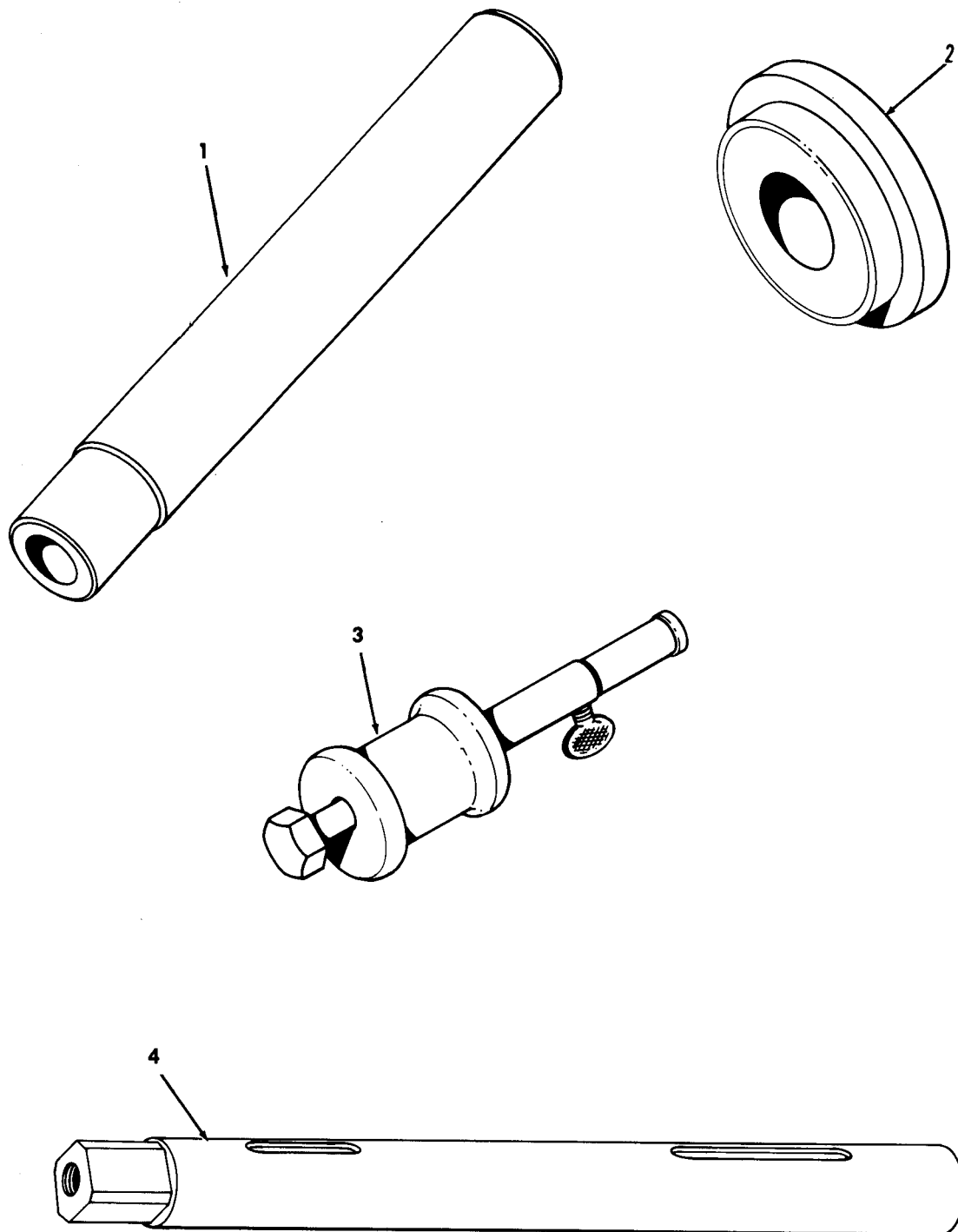

Figure 393. Special tools and equipment (M764 truck).

TA 031489



TA 090103

Figure 394. Special tools and equipment.

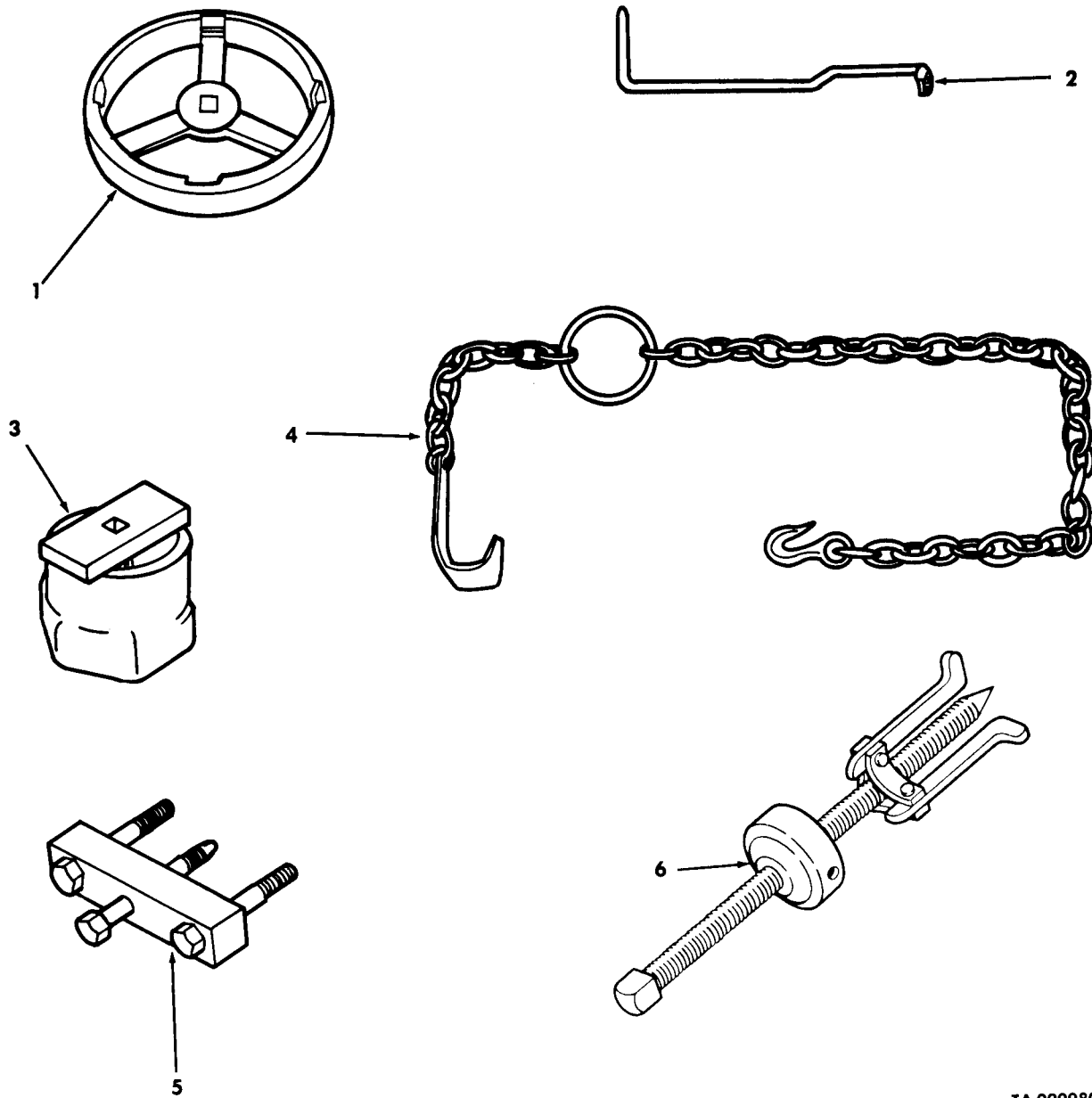

TA 090080

Figure 395. Special Tools and Equipment (1 of 18).

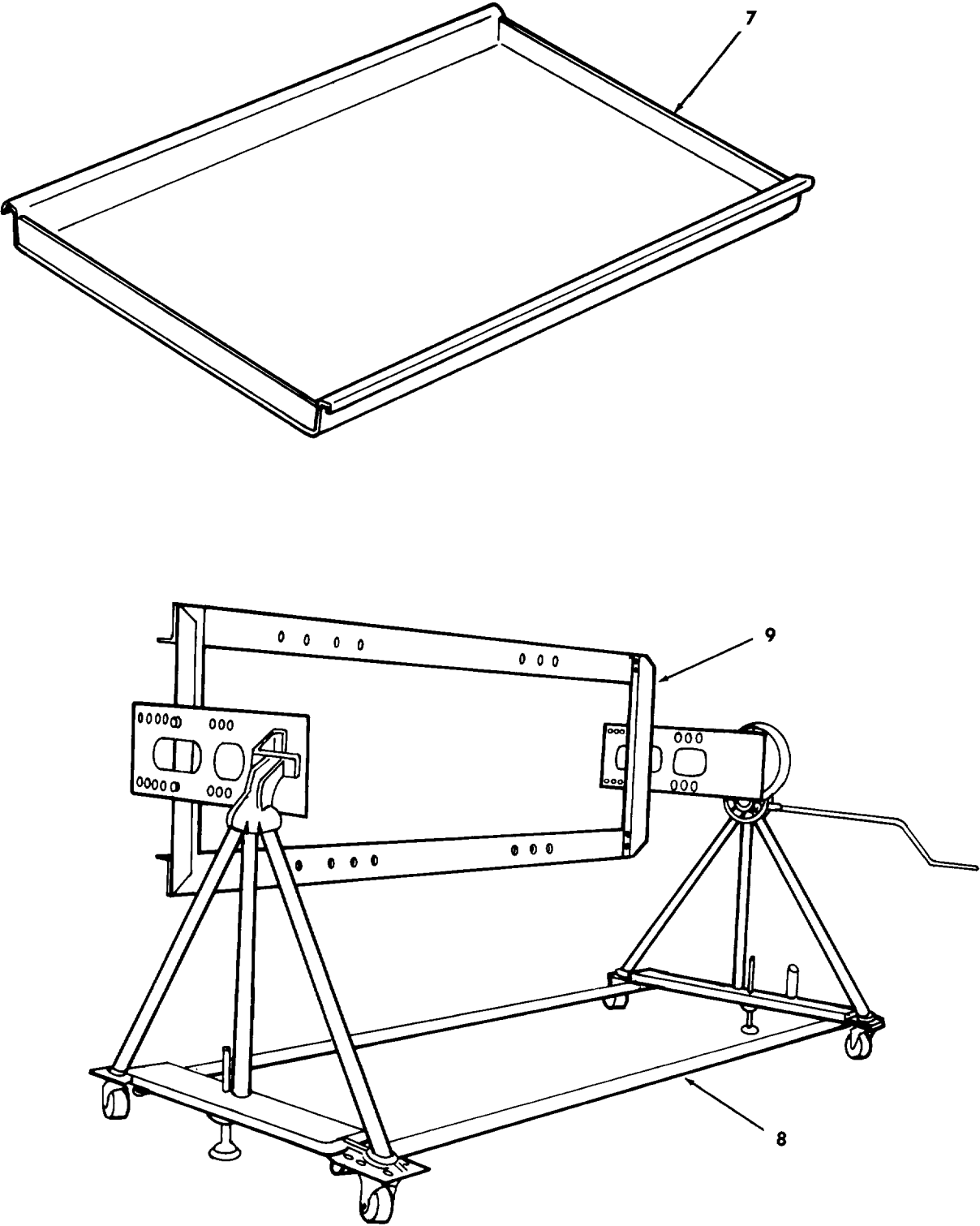

TA 090081

Figure 395. Special Tools and Equipment (2 of 18).

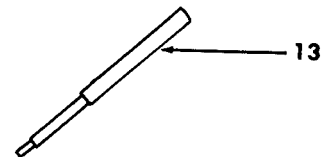
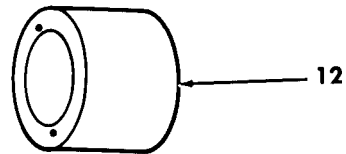
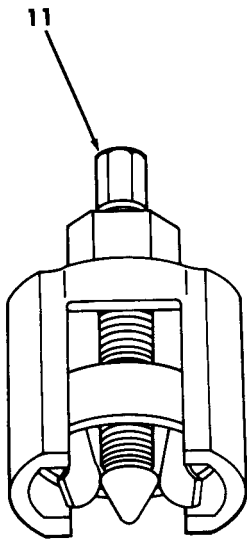
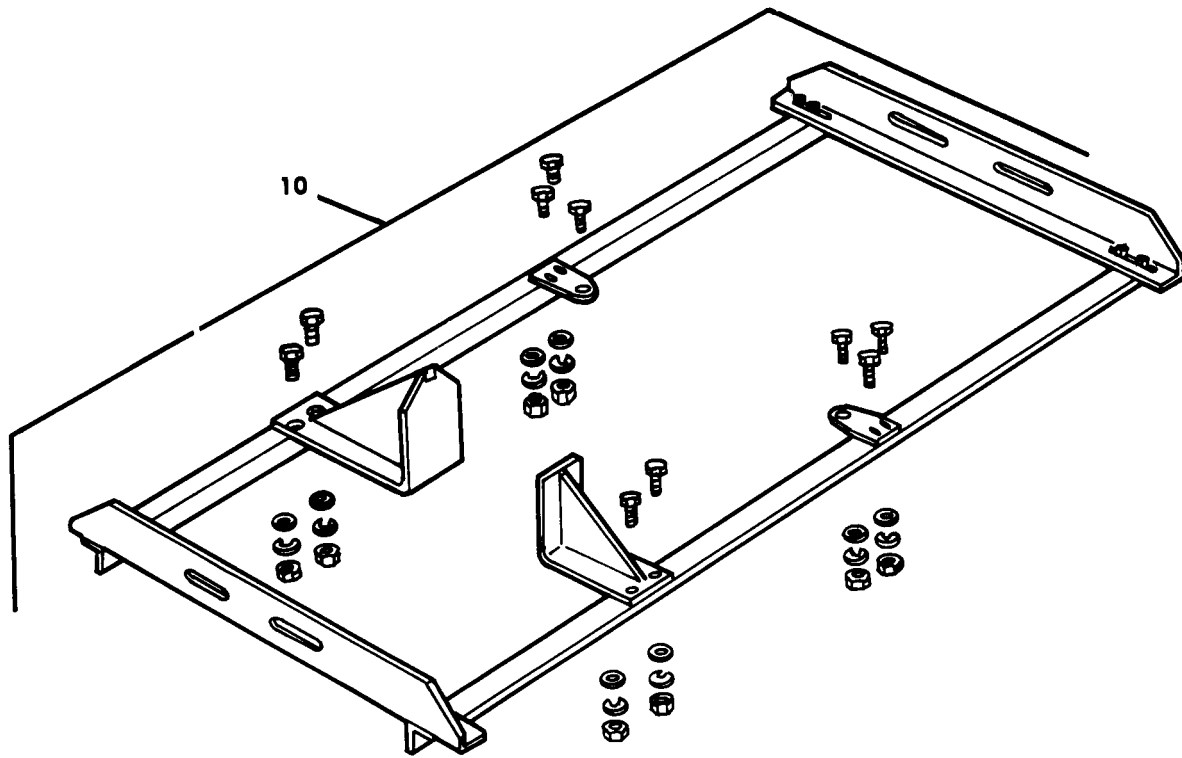

TA 090082

Figure 395. Special Tools and Equipment (3 of 18).

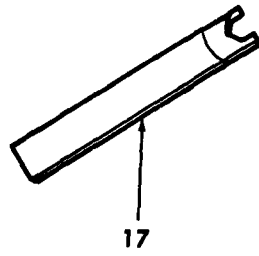
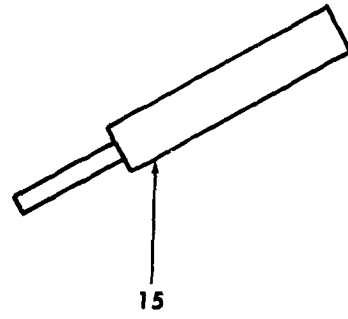
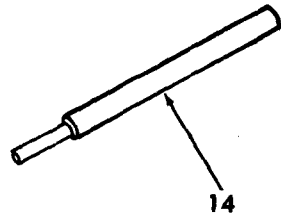

TA 090083

Figure 395. Special Tools and Equipment (4 of 18).

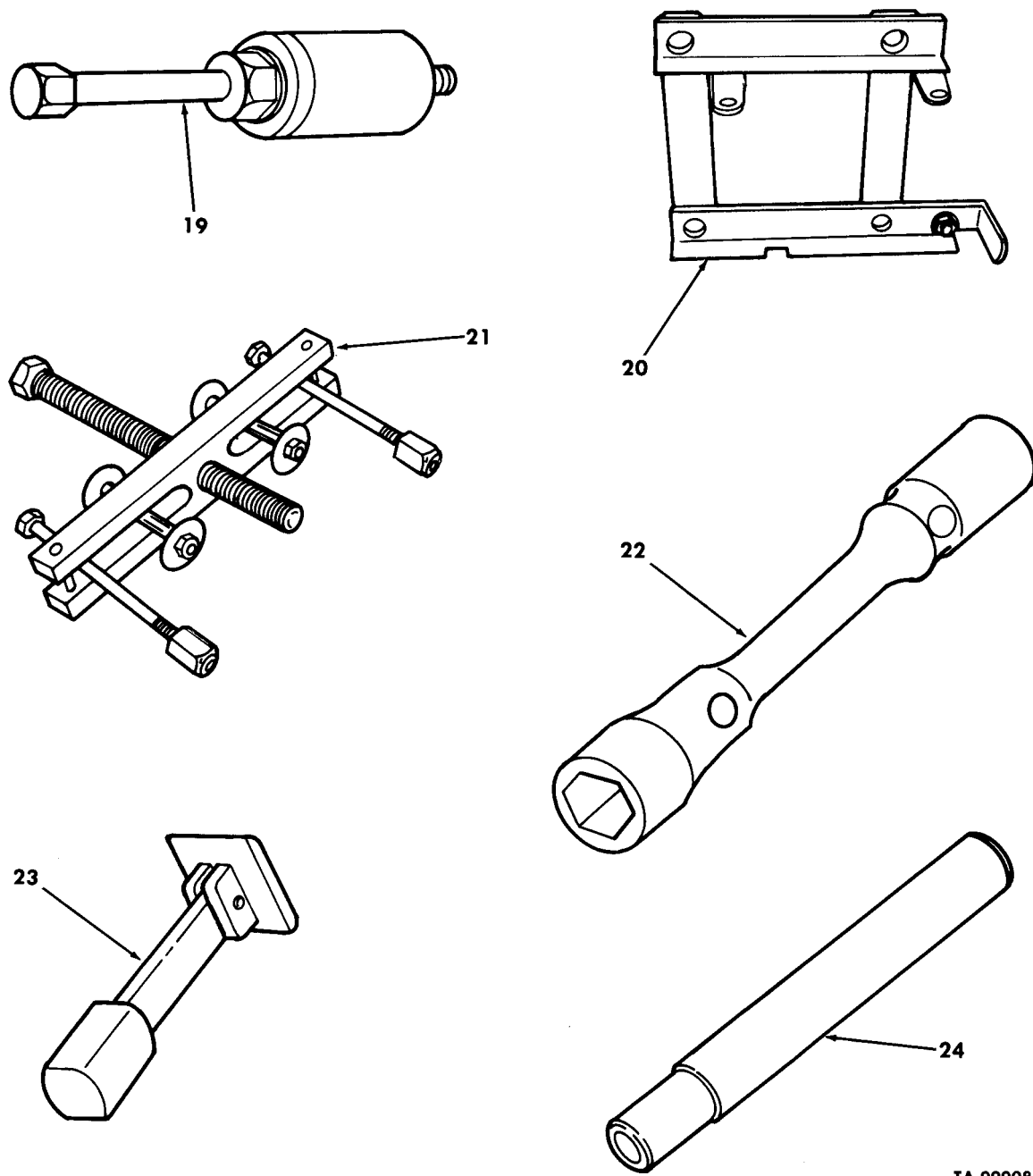

TA 090084

Figure 395. Special Tools and Equipment (5 of 18).

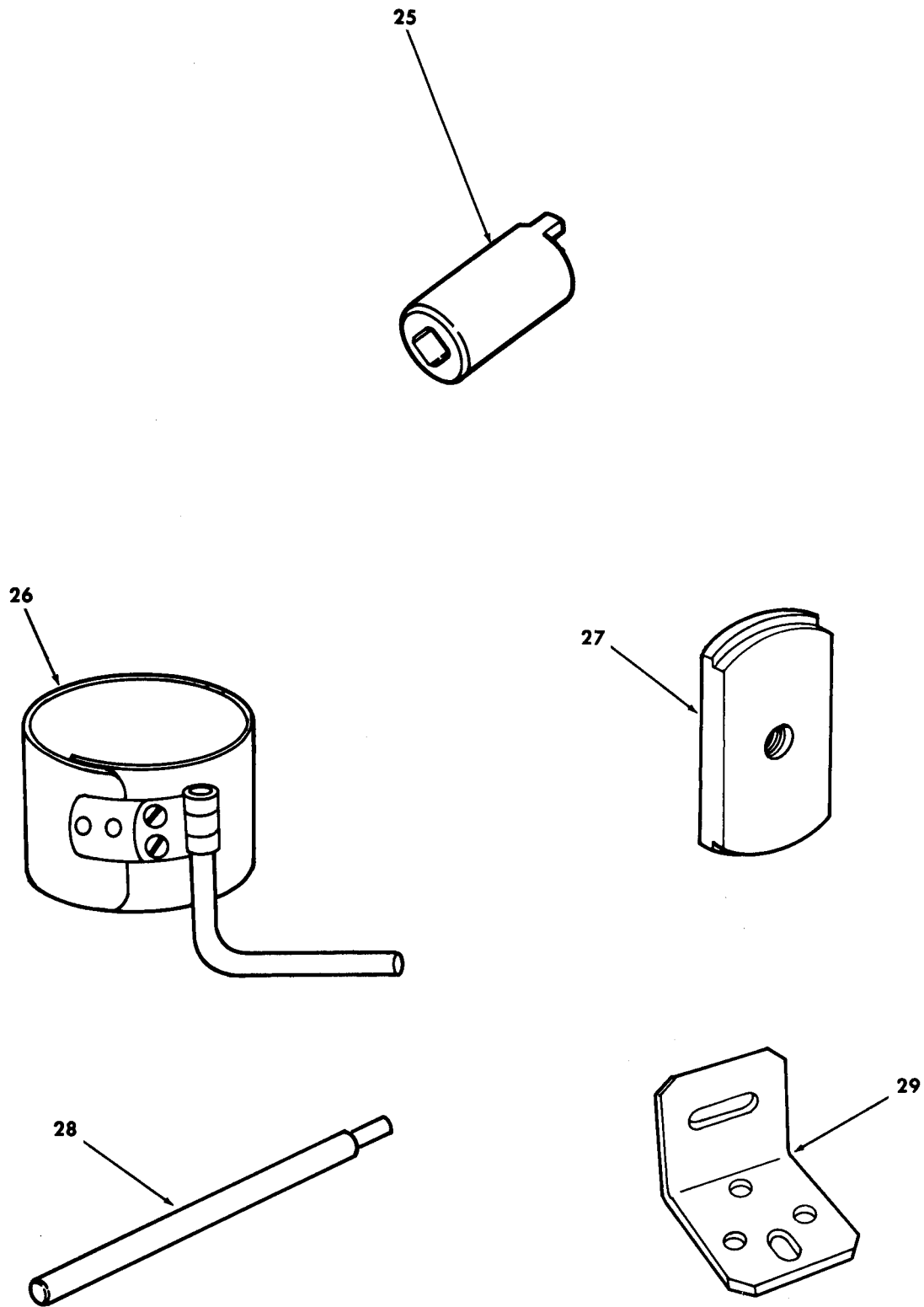

TA 155057

Figure 395. Special Tools and Equipment (6 of 18).

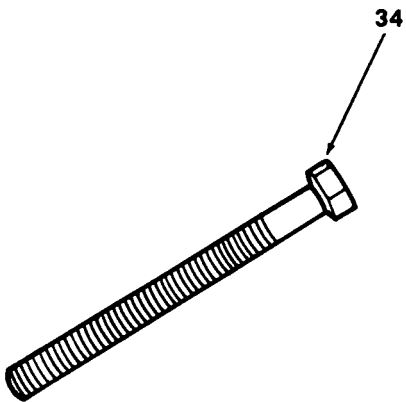
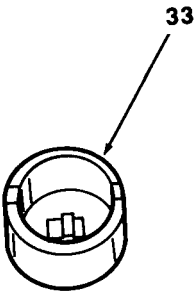
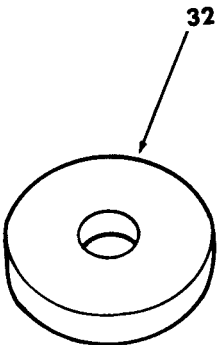
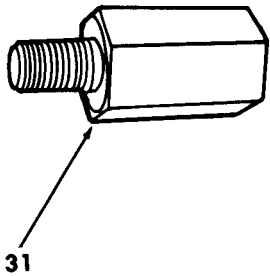
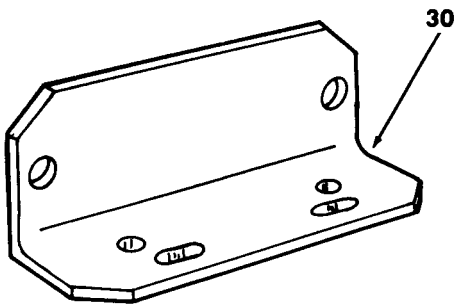

TA 090086

Figure 395. Special Tools and Equipment (7 of 18).

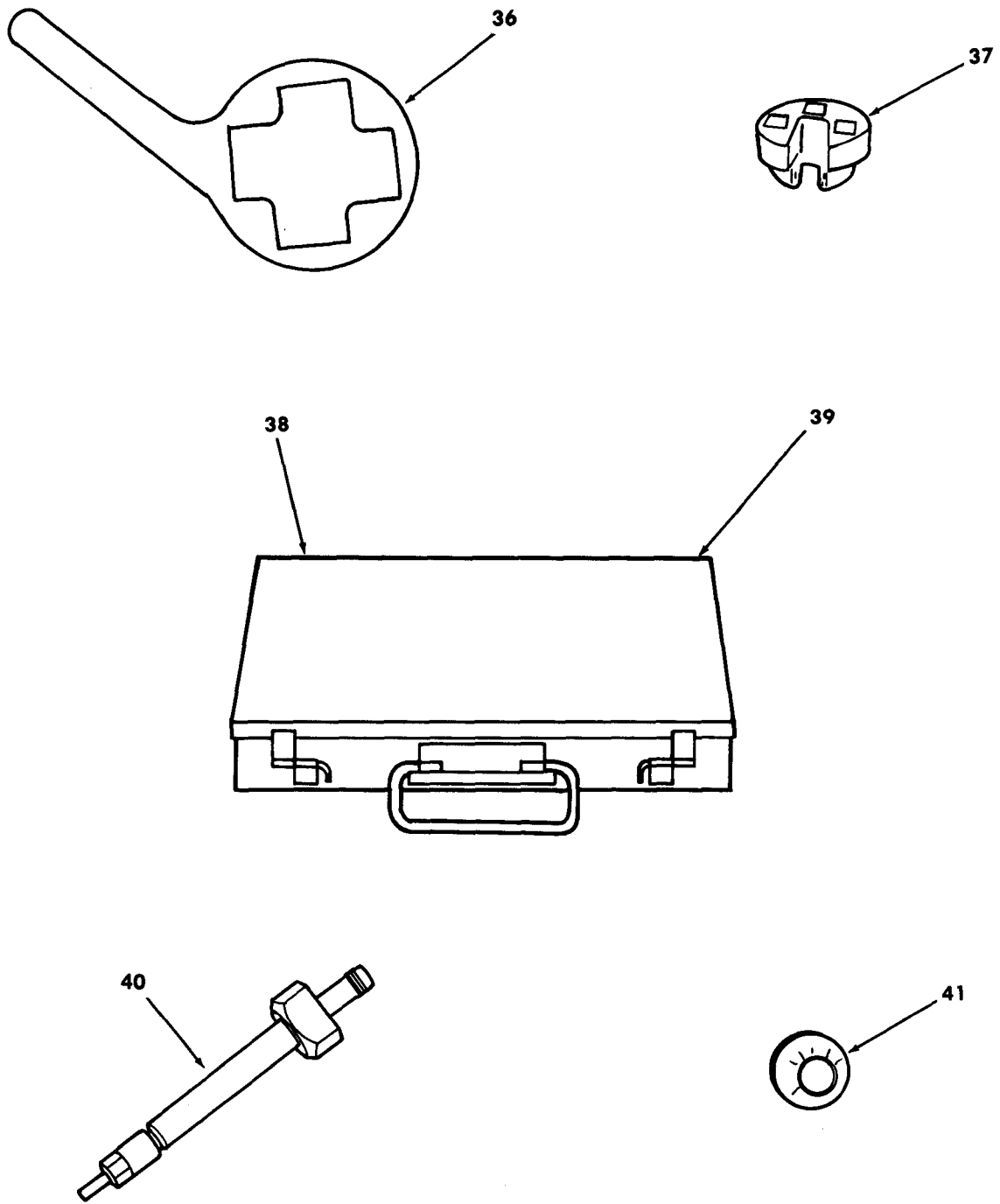

TA 090087

Figure 395. Special Tools and Equipment (8 of 18).

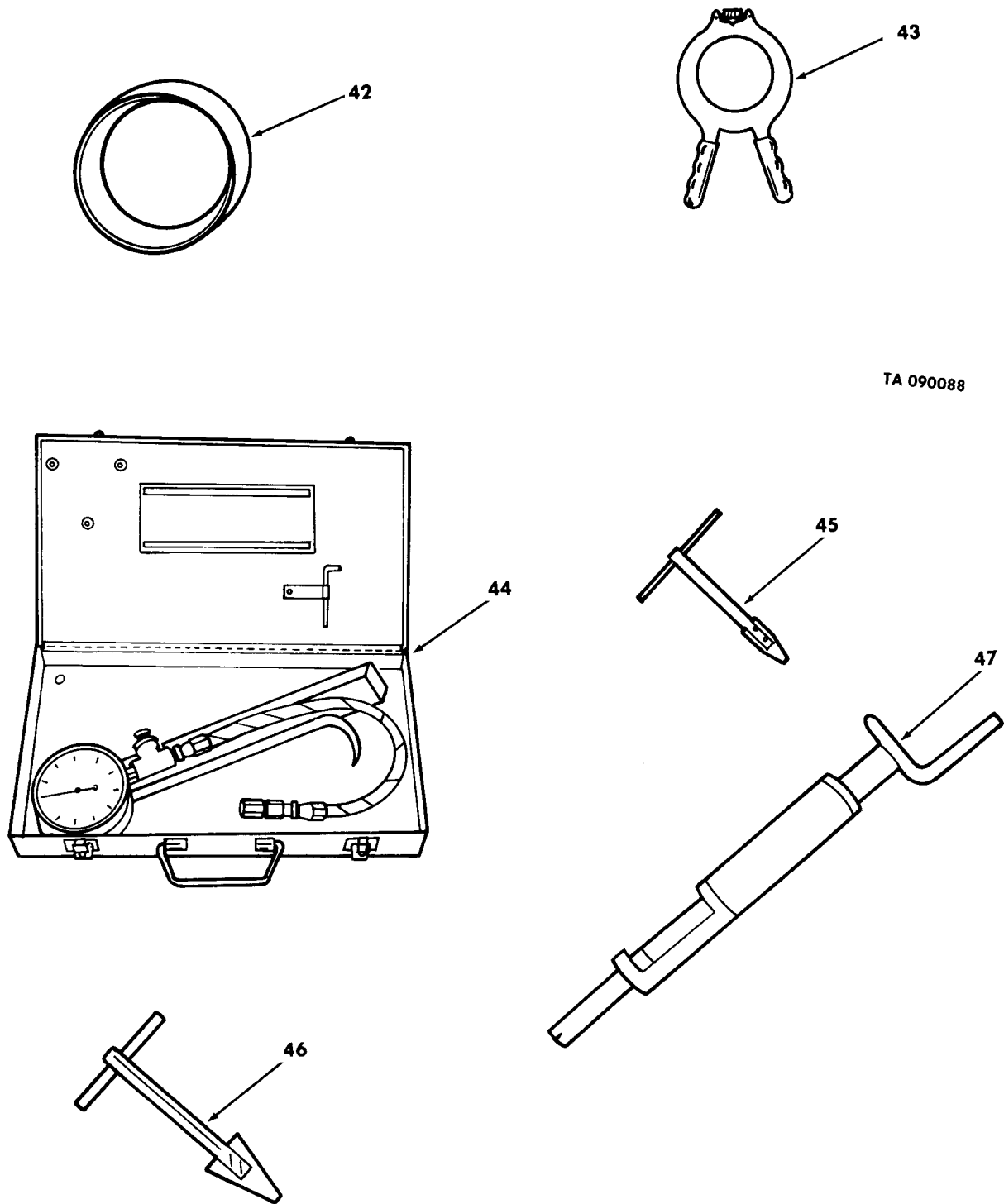
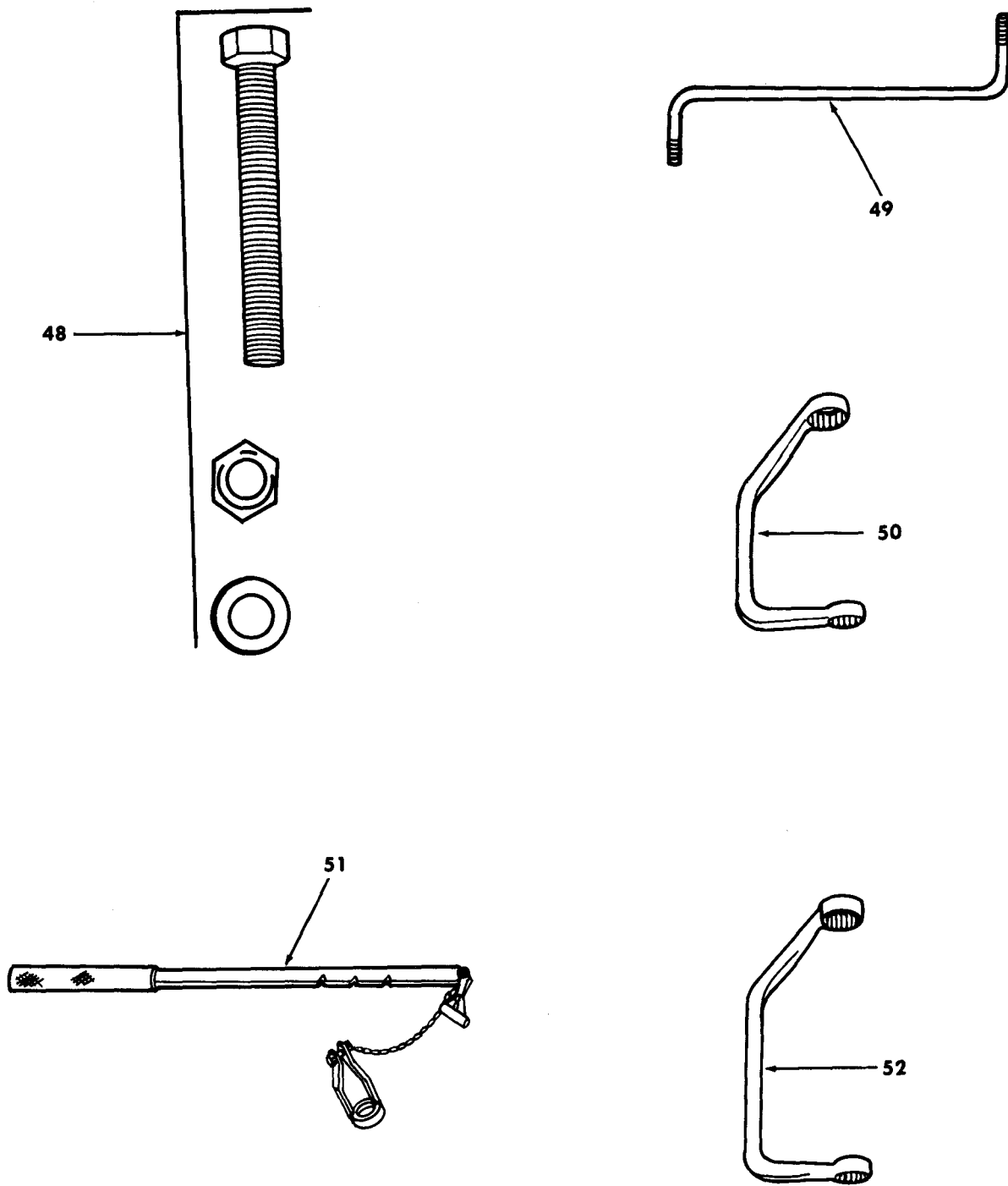
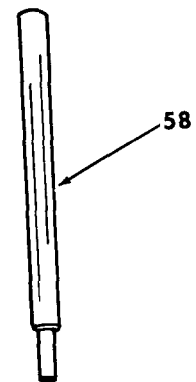
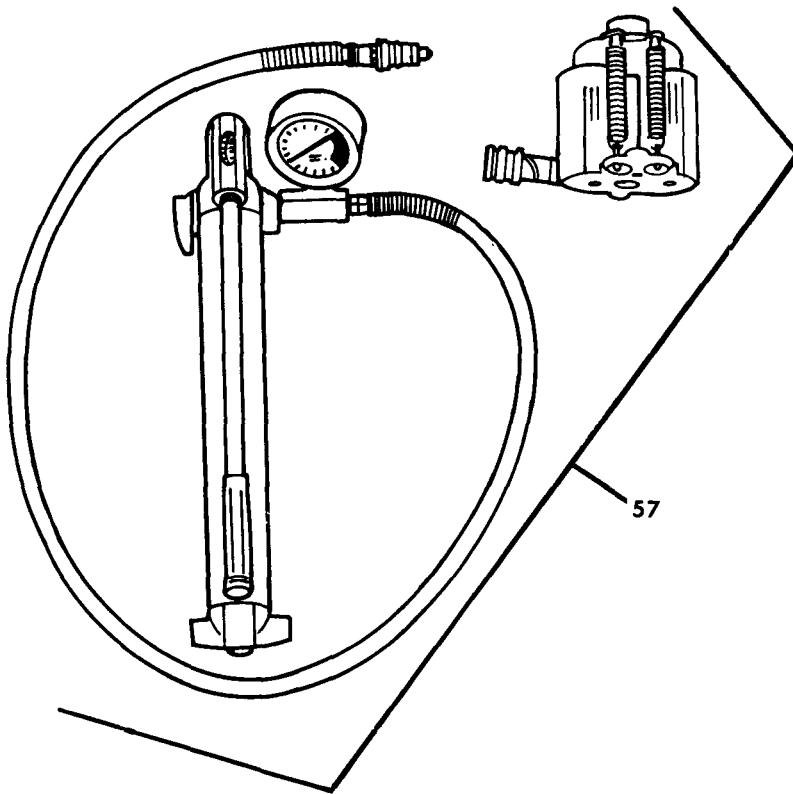
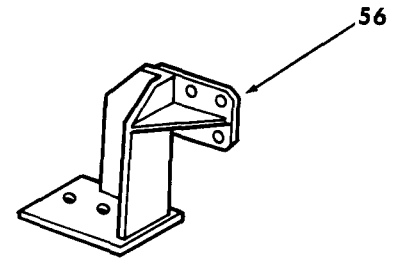
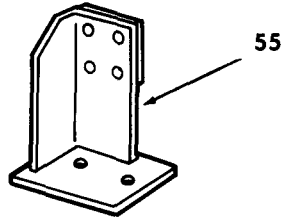
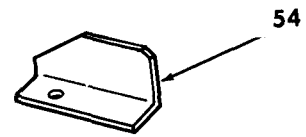
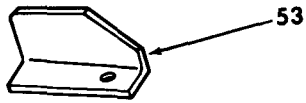

Figure 395. Special Tools and Equipment (9 of 18).



TA 090089

Figure 395. Special Tools and Equipment (10 of 18).



TA 090090

Figure 395. Special Tools and Equipment (11 of 18).

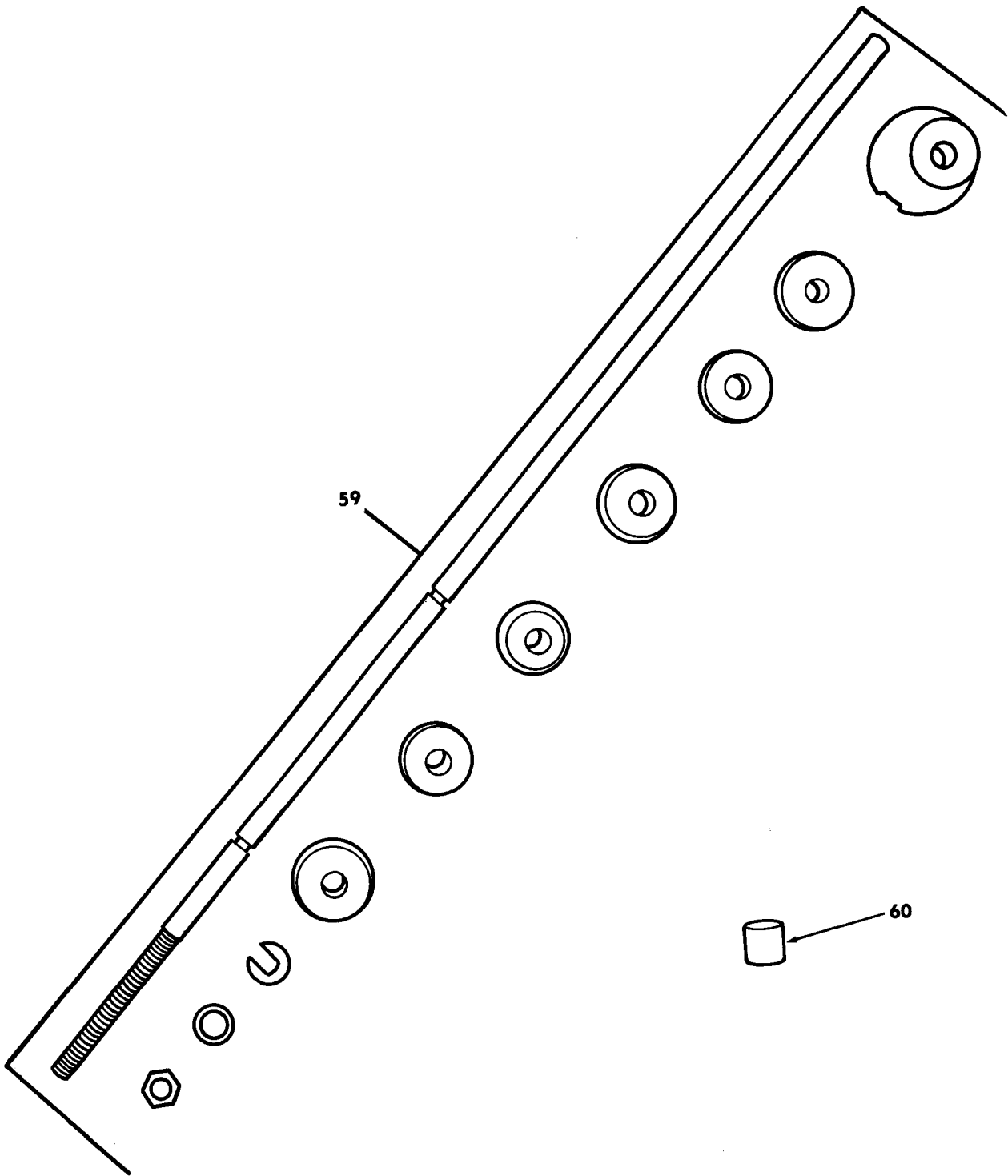

TA 090091

Figure 395. Special Tools and Equipment (12 of 18).

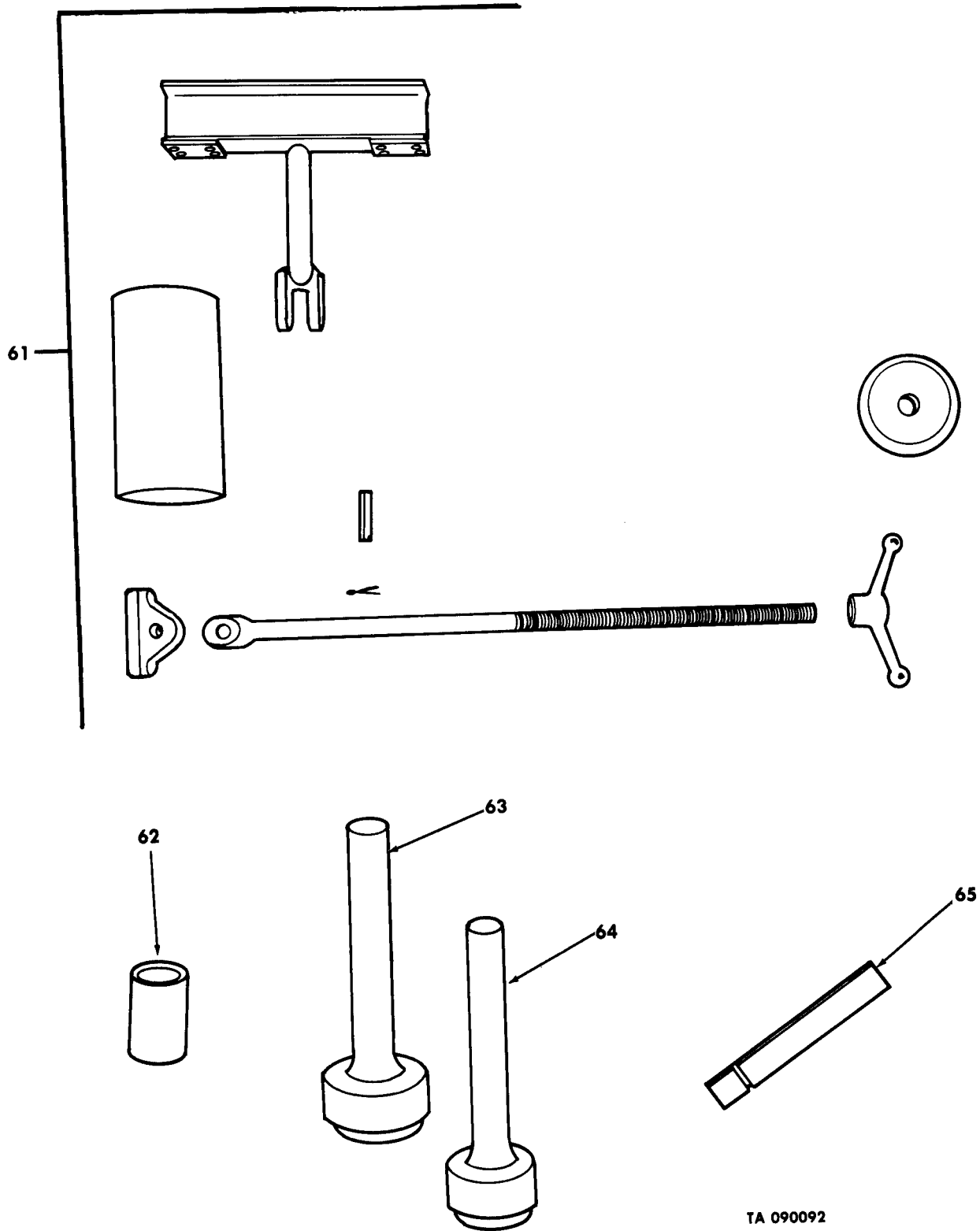

TA 090092

Figure 395. Special Tools and Equipment (13 of 18).

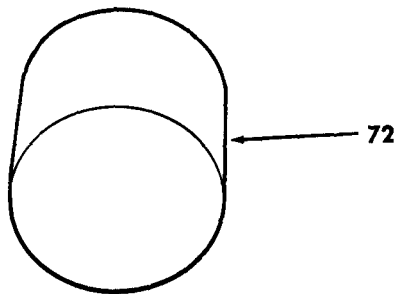
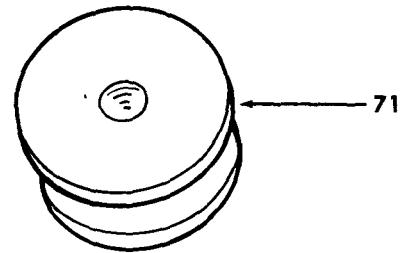
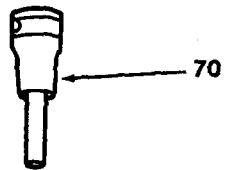
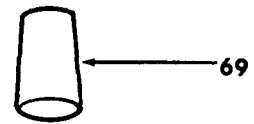
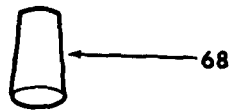
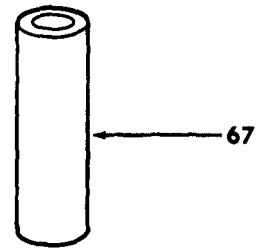
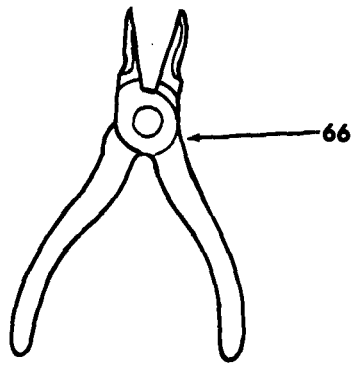

TA 090093

Figure 395. Special Tools and Equipment (14 of 18).

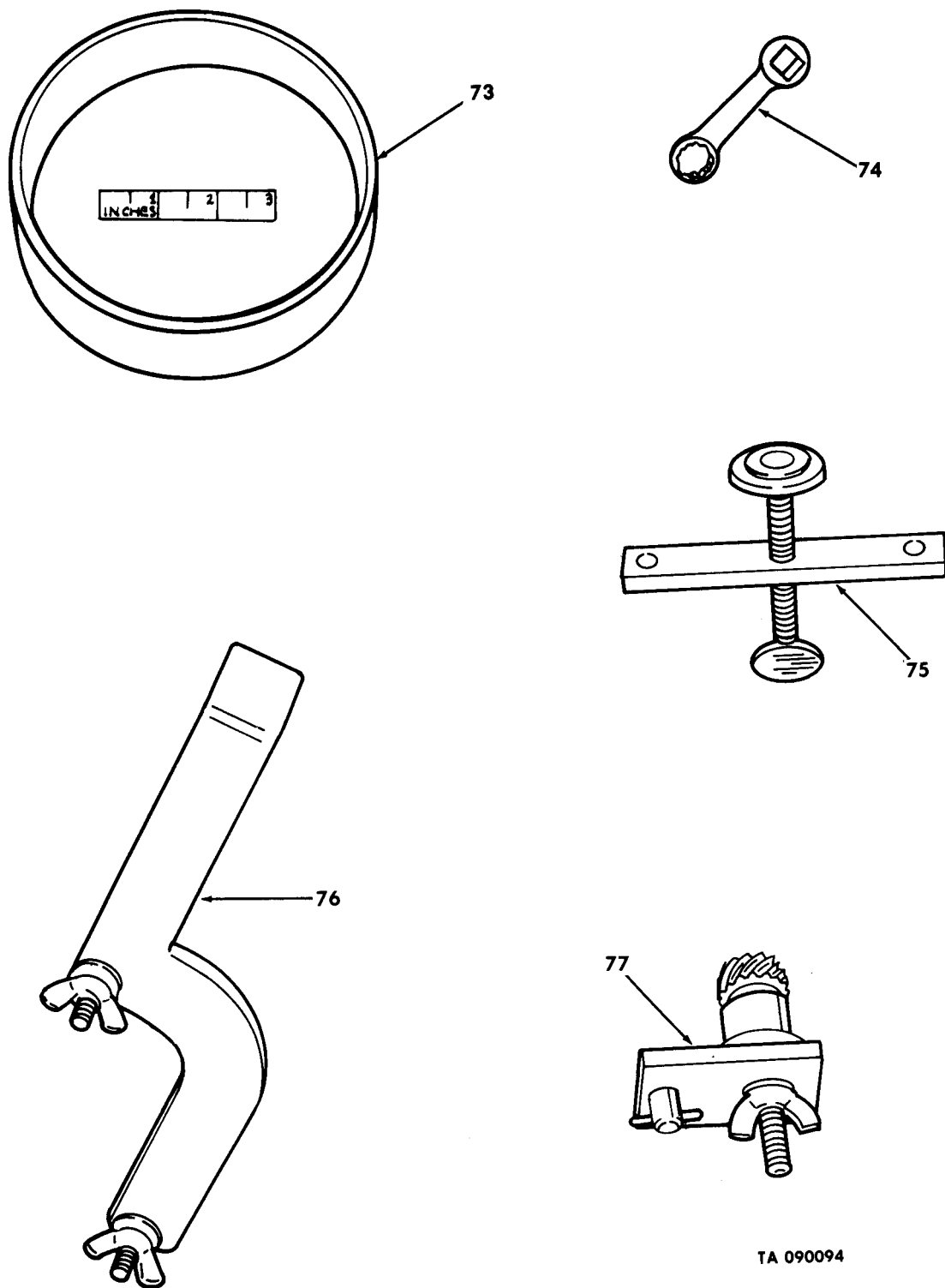
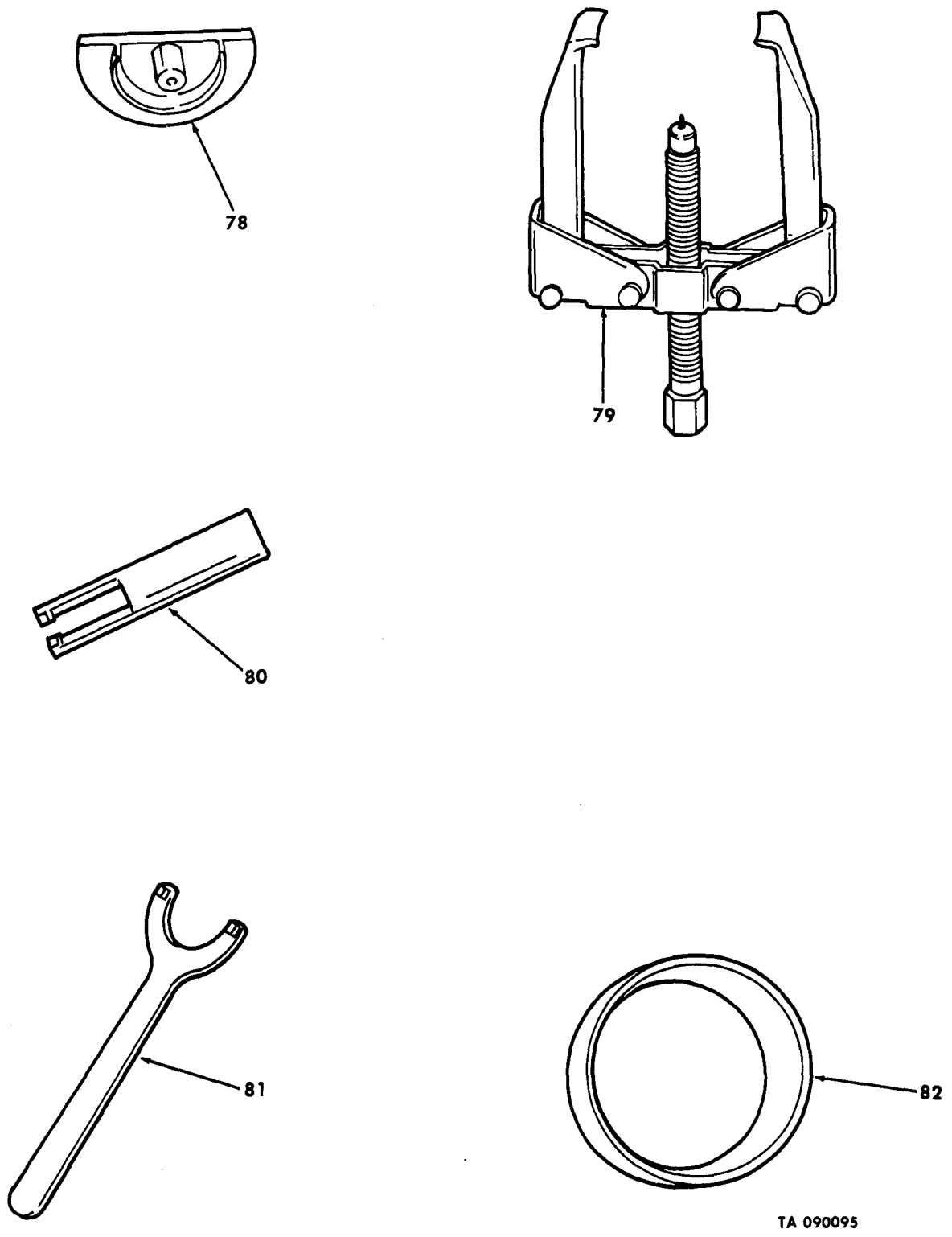
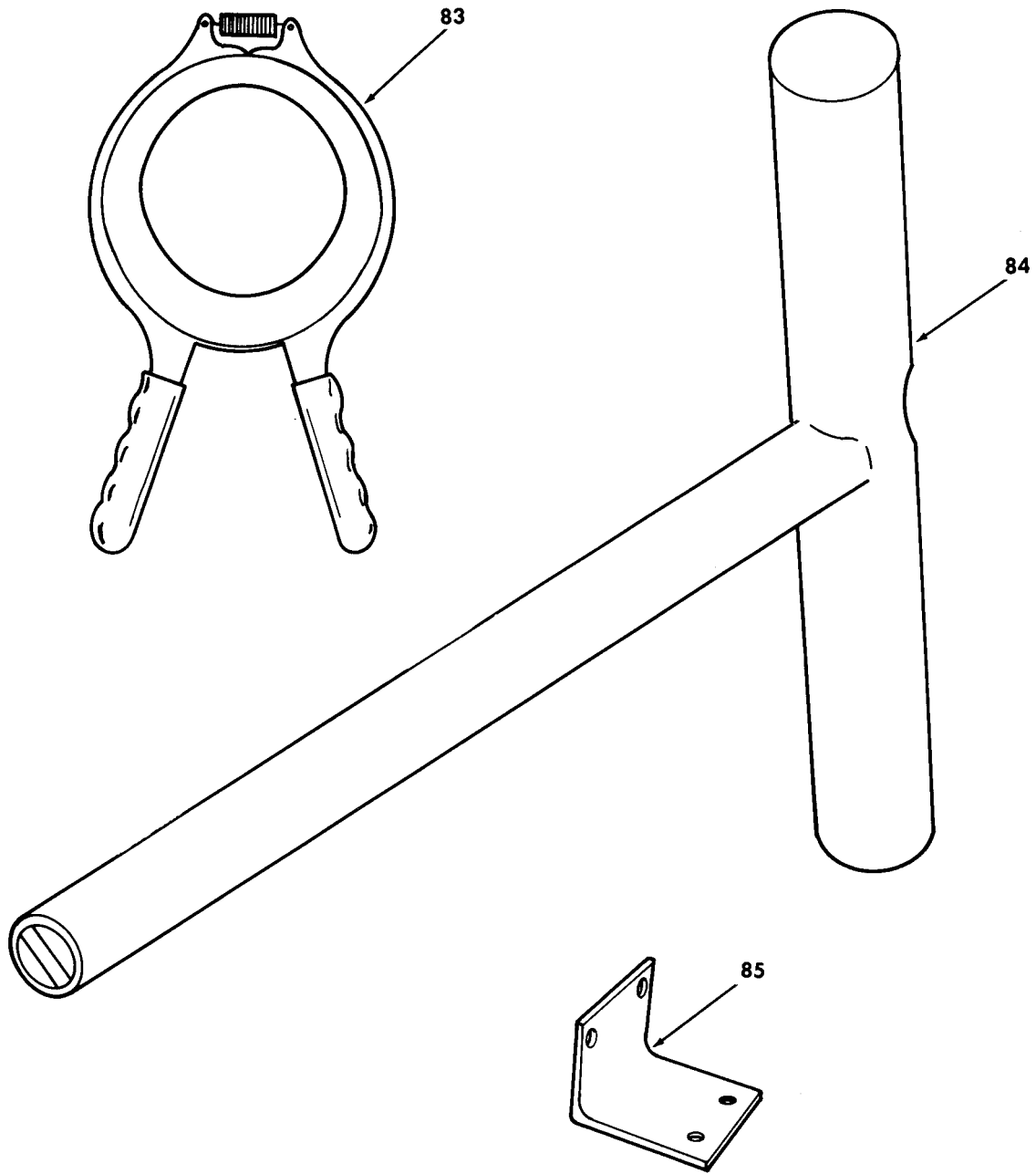

Figure 395. Special Tools and Equipment (15 of 18).



TA 090095

Figure 395. Special Tools and Equipment (16 of 18).



TA 090096

Figure 395. Special Tools and Equipment (17 of 18).

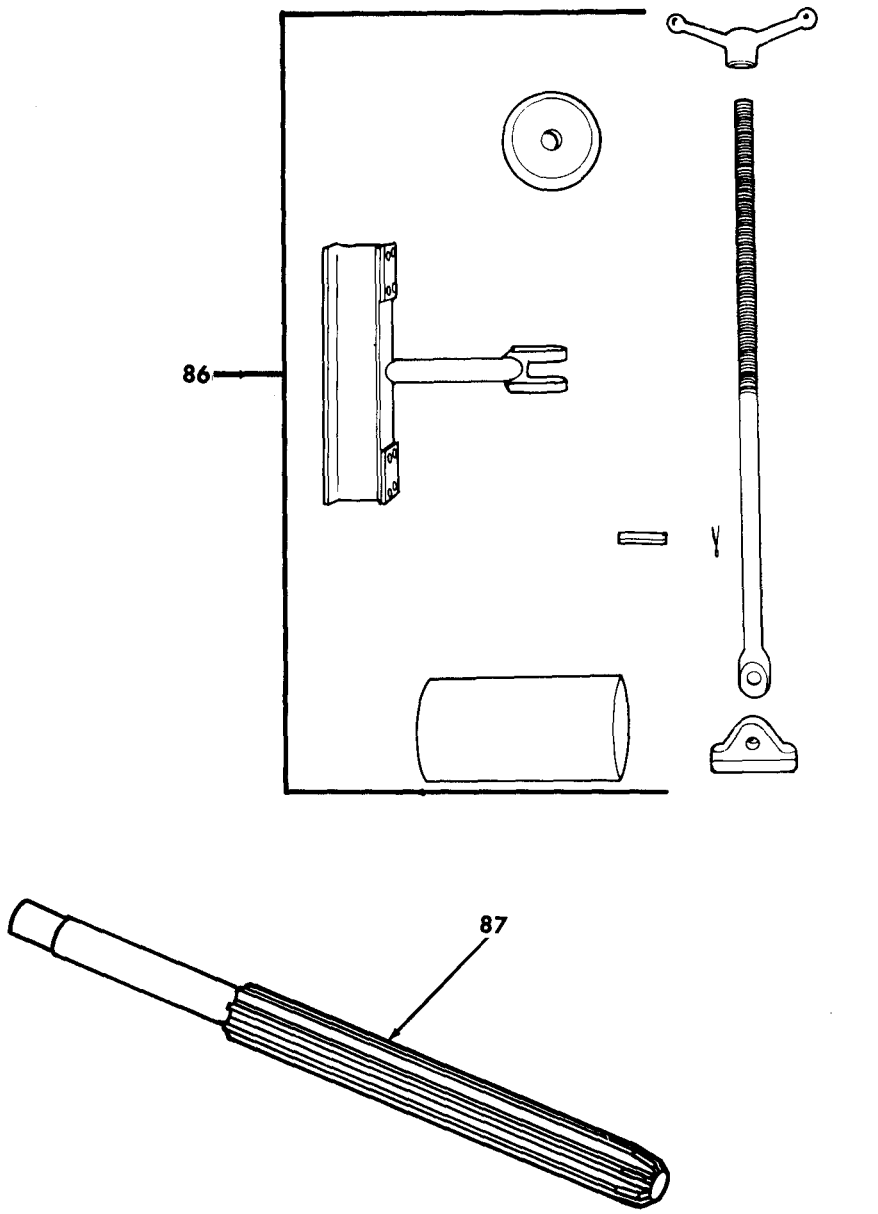

TA 155038

Figure 395. Special Tools and Equipment (18 of 18).

National Stock Number and Part Number Index (Continued)

National Stock Number	Figure No.	Item No.	National Stock Number	Figure No.	Item No.
2920-00-000-0088	34A		5315-00-013-7238	262	6
2520-00-001-7855	69	14	5315-00-013-7238	267	1
2530-00-001-9228	88	14	4730-00-013-7409	16	24
2540-00-003-8346	330	1	4730-00-013-7409	94	3
2920-00-004-2311	34	3	5315-00-013-8082	207	20
2920-00-004-2311	64	36	5315-00-014-1240	319	8
2920-00-004-2311	64	43	4730-00-014-2431	353	NI
2990-00-004-4273	26	15	4730-00-014-2432	BULK	
2940-00-004-4289	8	22	4730-00-014-2433	BULK	
2590-00-004-6851	23	23	4730-00-014-2434	BULK	
2540-00-004-6853	115	53	4730-00-014-2435	BULK	
5340-00-004-6854	138	5	4730-00-014-2435	94	4
2530-00-004-8426	110	34	5315-00-014-2976	290	2
7690-00-004-8434	8	23	5315-00-014-2976	291	2
4720-00-007-9433	11	4	4730-00-014-3343	9	3
2540-00-010-1847	351	8	4730-00-014-3343	10	3
2540-00-010-1851	336	35	5305-00-014-4700	205	14
5310-00-010-3092	348	NI	5305-00-016-4470	113	6
5315-00-010-3389	237	5	5315-00-017-9252	250	13
5315-00-010-3774	122	22	5310-00-017-9721	120	5
5306-00-011-1195	255	23	5306-00-017-9722	120	4
4730-00-011-2578	18	13	5306-00-018-6493	42	2
4730-00-011-2578	176	11	5306-00-018-6493	64	35
4730-00-011-2578	176	27	5306-00-018-6493	65	42
5310-00-011-3104	348	NI	5306-00-018-6493	96	31
4730-00-011-4627	BULK		5306-00-018-6493	97	37
4730-00-011-4627	351	NI	5306-00-018-6493	98	38
5310-00-011-6090	198	14	5306-00-018-6493	99A	46
4730-00-011-6452	200	18	5306-00-018-7527	277	18
5315-00-011-7869	235	7	5315-00-018-7988	227	14
5325-00-011-7965	61	9	5315-00-018-7988	252	12
5325-00-011-7965	62	18	5305-00-018-8956	150	2
5315-00-011-9120	216	27	4730-00-018-9566	14	3
5315-00-012-0123	83	8	4730-00-018-9566	94	8
5315-00-012-0123	235	5	4730-00-018-9566	379	14
5315-00-012-0123	251	15	5305-00-019-0575	23	29
5315-00-012-0123	322	17	5305-00-019-0575	78	18
5315-00-012-4553	103	19	6240-00-019-0877	46	4
5315-00-012-4553	181	3	6240-00-019-0877	48	4
5315-00-012-4553	287	14	6240-00-019-0877	53	4
5310-00-013-1498	136	10	6240-00-019-0877	54	4
5320-00-013-6326	132	13	6240-00-019-0877	194	5
5315-00-013-7214	73	10	5306-00-019-1803	118	9
5315-00-013-7214	82	1	5305-00-019-1833	331	3
5315-00-013-7214	88.1	14	5305-00-019-2414	311	31
5315-00-013-7214	222	40	6240-00-019-3093	53	6
5315-00-013-7214	274	5	6240-00-019-3093	54	6
5315-00-013-7214	308	13	5305-00-019-3497	118	12
5315-00-013-7214	868	1	5306-00-020-1058	138	22
5315-00-013-7228	118	14	4130-00-020-2023	222	28
5315-00-013-7228	254	3	5365-00-020-8588	28	31
5315-00-013-7228	263	3	2540-00-020-8591	332	26
5315-00-013-7228	267	20	2530-00-021-2391	100	90
5315-00-013-7238	209	5	2540-00-021-2397	332	18

National Stock Number and Part Number Index (Continued)

National Stock Number	Figure No.	Item No.	National Stock Number	Figure No.	Item No.
5306-00-022-0738	93	1	5120-00-034-8443	395	25
5306-00-022-1927	3	5	5120-00-034-8443	395	25
5306-00-022-1957	290	8	5120-00-034-8443	395	25
5306-00-022-2002	3	6	2540-00-036-0294	357	22
5310-00-022-3305	2	2	2540-00-036-0295	357	21
5310-00-022-3305	5	5	2510-00-036-0298	327	14
5310-00-022-3305	69	7	2510-00-036-0299	326	30
5305-00-022-8329	198	5	2510-00-037-4972	127	9
1660-00-025-3493	340	12	2540-00-039-7804	352	NI
1660-00-025-3493	342	1	2910-00-039-7807	353	KIT
1660-00-025-3493	343	13	5330-00-039-7982	370	NI
1660-00-025-3493	356	19	2540-00-039-8086	338	45
1660-00-025-3493	370	NI	2540-00-039-8086	365	31
1660-00-025-3493	370	17	2540-00-039-8096	347	2
1660-00-025-3493	375	16	4730-00-039-8223	334	28
6220-00-025-3693	185	2	2540-00-039-8247	337	1
6220-00-025-3694	185	3	2540-00-039-8247	370	NI
9905-00-025-3696	331B	1	6150-00-039-8256	337	8
6220-00-025-3697	182	11	2540-00-039-8259	338	27
6220-00-025-3697	196	3	2990-00-039-8361	339	19
2530-00-026-0187	89	24	2990-00-039-8361	341	8
2530-00-026-0265	108	1	2530-00-039-8364	357	27
2530-00-026-3916	84	15	2540-00-039-8391	382	NI
6210-00-026-4755	371	16	2540-00-039-8967	338	26
6210-00-026-4755	374	45	2540-00-039-8969	338	19
6210-00-026-4755	376	41	9390-00-040-1962	133	14
5925-00-026-4767	37	38	9390-00-040-1967	133	8
5925-00-026-4767	39	14	5330-00-040-1968	133	9
5925-00-026-4767	61	40	2540-00-040-1976	199	4
5925-00-026-4767	62	28	2540-00-040-1976	371	15
5925-00-026-4767	64	39	2540-00-040-1976	373	7
5925-00-026-4767	65	45	2540-00-040-1979	185	5
5925-00-026-4767	212	18	2540-00-040-1980	185	6
5925-00-026-4767	332	9	2540-00-040-1989	186	1
4820-00-026-8473	332	13	2540-00-040-1990	186	2
4820-00-026-8473	343	5	2510-00-040-2014	211	11
4820-00-026-8473	362	25	2510-00-040-2017	211	10
5340-00-027-2068	332	30	2510-00-040-2018	186	3
2510-00-027-2075	133	10	2990-00-040-2022	26	14
8145-00-027-6439	1	6	2990-00-040-2023	26	28
8145-00-027-6439	1	9	3040-00-040-2024	72	14
8145-00-027-6439	1	12	3040-00-040-2024	325	6
8145-00-027-6439	1	15	4710-00-040-2032	92	NI
5305-00-027-8447	191	5	4710-00-040-2033	92	NI
2520-00-028-3434	177		2530-00-040-2034	39	22
2520-00-028-3434	179		4710-00-040-2036	97	NI
2520-00-028-3434	180		2520-00-040-2039	72	8
2520-00-028-3434	269		2520-00-040-2039	325	14
7690-00-030-6615	362	12	2990-00-040-2044	24	25
2910-00-031-9083	342	2	2540-00-040-2072	145	21
2530-00-033-5252	88	16	5340-00-040-2073	69	13
5120-00-034-8443	395	25	5340-00-040-2073	121	19
5120-00-034-8443	395	25	2510-00-040-2074	141	10
5120-00-034-8443	395	25	2590-00-040-2075	132	17

National Stock Number and Part Number Index (Continued)

National Stock Number	Figure No.	Item No.	National Stock Number	Figure No.	Item No.
2590-00-040-2075	139	2	5305-00-042-4335	381	22
3010-00-040-2078	387	1	2520-00-042-5044	84	34
2590-00-040-2082	62	24	5305-00-042-5592	137	10
2590-00-040-2086	304	25	5305-00-042-5594	35	4
2510-00-040-2087	190	7	5305-00-042-5594	61	36
2510-00-040-2087	191	9	5305-00-042-5601	7	6
3010-00-040-2098	3009	7	5305-00-042-5601	31	2
5340-00-040-2102	315	15	5305-00-042-5603	283	6
3830-00-040-2103	301	20	5306-00-042-5859	37	21
3950-00-040-2106	250	NI	5306-00-042-5859	121	13
2590-00-040-2112	282		4730-00-042-6318	275	49
2520-00-040-2114	251	14	5305-00-042-6417	170	6
5315-00-040-2115	252	30	5305-00-042-7128	288	5
3940-00-040-2121	256	1	5315-00-042-7688	51	5
2590-00-040-2126	274	11	5305-00-042-8997	81	14
2520-00-040-2127	274	12	5305-00-042-8997	86A	14
2530-00-040-2147	252	27	5315-00-043-1782	55	3
2530-00-040-2149	252	8	4730-00-043-3750	370	NI
2540-00-040-2150	26	15	5340-00-043-5264	395	85
2540-00-040-2150	27	2	5340-00-043-5264	395	85
2540-00-040-2150	30	20	5305-00-044-4153	176	5
2590-00-040-2168	181	10	5305-00-044-4153	176A	8
3020-00-040-2169	181	9	5305-00-044-4153	176A	8
2510-00-040-2173	137	21	4730-00-044-4577	73	13
2990-00-040-2176	99	30	4730-00-044-4577	99	37
2510-00-040-2180	85	6	4730-00-044-4688	103	30
2510-00-040-2180	129	5	6240-00-044-6914	48	5
5340-00-040-2185	24	14	6240-00-044-6914	53	5
5340-00-040-2185	24	21	6240-00-044-6914	54	5
5340-00-040-2185	26	21	5310-00-045-1081	275	43
2530-00-040-2186	383	NI	5310-00-045-1083	103	25
2590-00-040-2187	60	3	5306-00-045-1975	297	7
2530-00-040-2188	94	1	5306-00-045-1976	304	5
2530-00-040-2190	94		5310-00-045-3296	38	10
4710-00-040-2201	24	20	5310-00-045-3296	38	13
4710-00-040-2205	99	10	5310-00-045-3296	49	10
2540-00-040-2209	115	43	5310-00-045-3296	205	18
2540-00-040-2209	326	34	5310-00-045-3296	205	25
5940-00-040-2278	297	18	5310-00-045-3296	384	12
2520-00-040-2318	287	5	5310-00-045-3296	386	14
2520-00-040-2349	311	20	5310-00-045-3299	37	33
2530-00-040-2401	88	1	5310-00-045-3299	38	19
4820-00-040-2425	169	11	5310-00-045-3299	46	7
5315-00-040-2434	169	18	5310-00-045-3299	48	8
2530-00-040-2687	87	20	5310-00-045-3299	51	18
5305-00-042-0479	371	7	5310-00-045-3299	212	4
5305-00-042-0993	292	3	5120-00-048-7368	390	1
5305-00-042-3522	64A	2	5120-00-048-7368	390	1
5305-00-042-3522	64B	2	5120-00-048-7368	390	1
5305-00-042-3522	63	2	5120-00-048-7368	390	1
5305-00-042-3568	49	1	5120-00-048-7368	390	1
5305-00-042-3569	92	37	5120-00-048-7368	390	1
5305-00-042-3571	113	4	5120-00-048-7368	390	1
5305-00-042-4335	187	14	5120-00-048-7368	390	1

National Stock Number and Part Number Index (Continued)

National Stock Number	Figure No.	Item No.	National Stock Number	Figure No.	Item No.
2540-00-049-4199	359	11	4730-00-050-4208	303	16
4730-00-050-1154	313	2	4730-00-050-4208	306	15
5340-00-050-1589	277	22	4730-00-050-4208	308	2
5340-00-050-1589	278	9	4730-00-050-4208	318	13
5310-00-050-3323	325	5	4730-00-050-4208	325	16
4730-00-050-4203	23	26	4730-00-050-4218	228	4
4730-00-050-4203	36	8	5340-00-050-9077	9	16
4730-00-050-4203	77	8	5340-00-050-9077	9	20
4730-00-050-4203	78	7	5340-00-050-9077	12	2
4730-00-050-4203	172	12	5340-00-050-9077	15	2
4730-00-050-4203	177	8	5340-00-050-9077	27	15
4730-00-050-4203	179	4	5340-00-050-9077	64A	6
4730-00-050-4203	180	6	5340-00-050-9077	64B	5
4730-00-050-4203	228	9	5340-00-050-9077	363	2
4730-00-050-4203	269	12	5320-00-051-8609	157E	5
4730-00-050-4203	270	16	2610-00-051-9450	108	7
4730-00-050-4203	274	16	5340-00-052-3683	88	10
4730-00-050-4203	289	7	5310-00-052-6454	85	3
4730-00-050-4203	294	7	5310-00-052-6454	123	8
4730-00-050-4203	324	6	5310-00-052-6454	126	2
4730-00-050-4208	72	7	5310-00-052-6454	129	2
4730-00-050-4208	76	13	5305-00-052-6905	133	16
4730-00-050-4208	83	3	5305-00-052-6913	236	2
4730-00-050-4208	88.1	27	5305-00-052-6913	266	12
4730-00-050-4208	95	10	5305-00-052-6913	323	1
4730-00-050-4208	111	2	5305-00-052-6913	331B	90
4730-00-050-4208	112	6	5305-00-052-6914	136	25
4730-00-050-4208	123	1	5305-00-052-6916	370	31
4730-00-050-4208	149	8	5305-00-052-6923	279	3
4730-00-050-4208	176	29	5305-00-052-7484	162	5
4730-00-050-4208	214	38	5305-00-052-8241	375	22
4730-00-050-4208	215	7	5305-00-052-9955	134	5
4730-00-050-4208	217	7	5305-00-052-9986	207	1
4730-00-050-4208	219	20	4730-00-053-0266	338	41
4730-00-050-4208	223	37	4730-00-053-0266	339	25
4730-00-050-4208	244	27	4730-00-053-0266	372	6
4730-00-050-4208	247	13	2590-00-053-1116	61	32
4730-00-050-4208	248	14	2590-00-053-1116	63	7
4730-00-050-4208	249	9	5340-00-053-3626	25	6
4730-00-050-4208	258	6	5340-00-053-3626	26	24
4730-00-050-4208	262	8	5305-00-053-8965	112	3
4730-00-050-4208	267	8	5305-00-053-8965	148	22
4730-00-050-4208	278	10	5340-00-053-8994	386	3
4730-00-050-4208	283	17	5340-00-053-8994	386	6
4730-00-050-4208	284	18	4730-00-054-2571	103	10
4730-00-050-4208	285	6	4730-00-054-2572	103	9
4730-00-050-4208	290	3	5340-00-054-3173	29	13
4730-00-050-4208	291	3	5305-00-054-6667	339	12
4730-00-050-4208	295	17	5305-00-054-6667	341	2
4730-00-050-4208	296	8	5306-00-054-8024	153	14
4730-00-050-4208	299	14	3110-00-054-8382	245	19
4730-00-050-4208	300	16	5305-00-054-9289	300	14
4730-00-050-4208	301	7	2540-00-055-1104	366	18
4730-00-050-4208	301	15	2540-00-055-1105	366	32

National Stock Number and Part Number Index (Continued)

National Stock Number	Figure No.	Item No.	National Stock Number	Figure No.	Item No.
2510-00-057-1630	134	34	5310-00-061-0004	338	11
6140-00-057-2554	60	12	5310-00-061-0004	358	4
5340-00-057-2890	329	6	5310-00-061-1258	22	22
5340-00-057-2906	381	31	5310-00-061-1258	32	27
5999-00-057-2929	38	4	5310-00-061-1258	43	10
5999-00-057-2929	40	4	5310-00-061-1258	54	9
5999-00-057-2929	75	7	5310-00-061-1258	116	12
5999-00-057-2929	182	3	5310-00-061-1258	255	13
5999-00-057-2929	297	24	5310-00-061-7325	92	45
5340-00-057-3027	353	NI	5310-00-061-7325	139	3
5340-00-057-3037	64	21	5310-00-061-7325	206	18
5340-00-057-3037	65	22	5310-00-061-7325	331A	7
5340-00-057-3037	98	49	5310-00-062-4954	76	1
5340-00-057-3037	100	70	5310-00-062-4954	77	1
5340-00-057-3037	374	19	5310-00-062-4954	228	1
5340-00-057-3476	24	23	5310-00-062-5313	252	20
5340-00-057-3476	26	24	5315-00-063-3454	315	1
5330-00-057-3823	275	5	5315-00-064-2701	278	1
5330-00-057-3823	277	3	5330-00-064-6667	103	33
4730-00-057-5555	110	29	5340-00-065-0947	24	19
4730-00-057-5555	311	10	2510-00-065-0952	137	13
5310-00-057-7080	94	11	5340-00-065-0954	24	24
5310-00-057-7080	94	49	5340-00-065-0954	25	12
5310-00-057-7080	115	36	5340-00-065-0954	26	25
5310-00-057-7080	117	38	4720-00-065-7537	8	26
5310-00-057-7080	181	1	4720-00-065-7538	8	29
5310-00-057-7080	323	4	3120-00-066-1314	84	40
5305-00-058-1082	337	2	3120-00-066-1315	84	31
5305-00-058-1082	374	6	5330-00-066-2551	24	8
5305-00-058-1082	376	6	5330-00-066-2551	26	6
5930-00-058-1576	42	1	5330-00-066-2551	28	13
5930-00-058-1576	96	32	2990-00-066-8874	24	11
5930-00-058-1576	98	39	4730-00-066-8876	24	9
5930-00-058-1576	99	40	4730-00-066-8876	26	7
5930-00-058-1576	99A	47	4730-00-066-8876	28	14
5305-00-058-9379	275	34	2990-00-066-8877	24	27
5320-00-058-9883	89	13	2990-00-066-8877	26	29
5320-00-058-9886	252	9	5310-00-067-4903	24	1
5315-00-058-9949	287	8	5310-00-067-4903	25	1
5315-00-059-0029	275	44	5310-00-067-4903	26	26
5315-00-059-0157	22	25	5310-00-067-9507	6	9
5315-00-059-0184	111	3	5310-00-067-9507	27	48
5315-00-059-0187	334	25	5310-00-067-9507	27	33
5315-00-059-0187	358	12	5310-00-067-9507	31	5
5315-00-059-0201	364	4	5310-00-067-9507	32	18
5315-00-059-0205	134	31	5310-00-067-9507	70	1
5315-00-059-0206	210	8	5310-00-067-9507	71	1
5306-00-059-4001	136	20	5310-00-067-9507	72	2
2640-00-060-3550	108	5	5310-00-067-9507	115	15
5310-00-060-9435	223	42	5310-00-067-9507	118	11
5310-00-060-9435	237	25	5310-00-067-9507	120	8
5310-00-061-0004	332	NI	5310-00-067-9507	133	19.2
5310-00-061-0004	335	1	5310-00-067-9507	148	25
5310-00-061-0004	337	21	5310-00-067-9507	149	1

National Stock Number and Part Number Index (Continued)

National Stock Number	Figure No.	Item No.	National Stock Number	Figure No.	Item No.
5310-00-067-9507	155	4	5305-00-068-0505	330	15
5310-00-067-9507	158	2	5305-00-068-0505	356	14
5310-00-067-9507	159	11	5305-00-068-0505	358	9
5310-00-067-9507	164	12	5305-00-068-0505	383	2
5310-00-067-9507	176A	3	5305-00-068-0505	384	2
5310-00-067-9507	176A	3	5305-00-068-0506	12	4
5310-00-067-9507	178	1	5305-00-068-0506	13	19
5310-00-067-9507	283	11	5305-00-068-0506	27	4
5310-00-067-9507	305	4	5305-00-068-0506	36	2
5310-00-067-9507	316	7	5305-00-068-0506	61	5
5310-00-067-9507	318	2	5305-00-068-0506	62	1
5310-00-067-9507	326	1	5305-00-068-0506	63	16
5310-00-067-9507	326	23	5305-00-068-0506	64	4
5305-00-068-0500	13	5	5305-00-068-0506	64	22
5305-00-068-0500	16	3	5305-00-068-0506	64	24
5305-00-068-0500	92	25	5305-00-068-0506	64A	13
5305-00-068-0500	96	13	5305-00-068-0506	65	5
5305-00-068-0500	98	17	5305-00-068-0506	65	15
5305-00-068-0500	332	NI	5305-00-068-0506	65	50
5305-00-068-0501	94	44	5305-00-068-0506	65	54
5305-00-068-0501	332	NI	5305-00-068-0506	66	NI
5305-00-068-0501	334	4	5305-00-068-0506	88	11
5305-00-068-0501	370	18	5305-00-068-0506	113	9
5305-00-068-0502	61	20	5305-00-068-0506	132	8
5305-00-068-0502	65	25	5305-00-068-0506	134	2
5305-00-068-0502	133	6	5305-00-068-0506	139	1
5305-00-068-0502	210	29	5305-00-068-0506	143	9
5305-00-068-0502	273	35	5305-00-068-0506	211	4
5305-00-068-0502	334	4	5305-00-068-0506	357	2
5305-00-068-0502	336	34	5305-00-068-0506	358	20
5305-00-068-0502	351	NI	5305-00-068-0507	8	9
5305-00-068-0502	370	NI	5305-00-068-0507	29	27
5305-00-068-0503	362	31	5305-00-068-0507	64B	16
5305-00-068-0504	27	11	5305-00-068-0507	65	54
5305-00-068-0504	36	4	5305-00-068-0507	67	3
5305-00-068-0504	50	5	5305-00-068-0507	68	3
5305-00-068-0504	59	17	5305-00-068-0507	157G	17
5305-00-068-0504	61	14	5305-00-068-0507	199	1
5305-00-068-0504	74	6	5305-00-068-0507	272	2
5305-00-068-0504	86	5	5305-00-068-0507	308	33
5305-00-068-0504	132	2	5305-00-068-0507	331A	6
5305-00-068-0504	132	2	5305-00-068-0507	362	22
5305-00-068-0504	211	19	5120-00-068-7234	395	83
5305-00-068-0504	247	26	5120-00-068-7234	395	83
5305-00-068-0504	301	2	5120-00-068-7234	395	83
5305-00-068-0504	316	13	5120-00-068-7238	395	82
5305-00-068-0504	319	14	5120-00-068-7238	395	82
5305-00-068-0504	321	41	5120-00-068-7238	395	82
5305-00-068-0504	362	6	4730-00-069-1186	96	28
5305-00-068-0504	379	19	4730-00-069-1186	97	31
5305-00-068-0505	64	14	4730-00-069-1186	98	32
5305-00-068-0505	65	23	4730-00-069-1186	99	11
5305-00-068-0505	132	5	4730-00-069-1186	99	18
5305-00-068-0505	318	22	4730-00-069-1186	99A	26

National Stock Number and Part Number Index (Continued)

National Stock Number	Figure No.	Item No.	National Stock Number	Figure No.	Item No.
4730-00-069-1186	99A	34	2590-00-076-6000	64A	17
4730-00-069-1186	99A	16	2590-00-076-6000	64B	18
4730-00-069-1186	100	18	2590-00-076-6001	64	30
4730-00-069-1186	100	36	2940-00-077-0897	230	5
4730-00-069-1186	356	5	2990-00-077-1940	22	11
4730-00-069-1186	375	9	4730-00-078-4097	103	11
4730-00-069-1186	381	19	5305-00-078-7021	134	26
4730-00-069-1187	96	38	5310-00-079-1979	82	8
4730-00-069-1187	97	39	5310-00-079-1979	86B	8
4730-00-069-1187	98	40	5310-00-080-6001	43	9
4730-00-069-1187	99	3	5310-00-080-6004	8	16
4730-00-069-1187	99A	7	5310-00-080-6004	22	21
4730-00-069-1187	100	9	5310-00-080-6004	23	31
4730-00-069-1187	381	17	5310-00-080-6004	29	24
5305-00-069-5571	311	25	5310-00-080-6004	31	3
5305-00-069-5573	157	5	5310-00-080-6004	34A	13
5305-00-069-5573	252	26	5310-00-080-6004	37	24
5305-00-069-5580	287	6	5310-00-080-6004	59	10
5305-00-069-5583	287	6	5310-00-080-6004	87	12
5310-00-070-1902	119	7	5310-00-080-6004	88	6
5310-00-070-1902	308	14	5310-00-080-6004	103	27
5120-00-070-7809	395	36	5310-00-080-6004	115	31
5120-00-070-7809	395	36	5310-00-080-6004	141	3
5120-00-070-7809	395	36	5310-00-080-6004	216	3
5120-00-070-7809	395	36	5310-00-080-6004	230	10
5120-00-070-7809	395	36	5310-00-080-6004	277	21
5120-00-070-7809	395	36	5310-00-080-6004	283	19
5120-00-070-7809	395	36	5310-00-080-6004	326	11.1
5180-00-071-0736	395	86	5310-00-080-6004	331	8
5180-00-071-0736	395	86	5310-00-080-6004	331A	9
5305-00-071-1766	176A	8	5310-00-080-6004	382	3
5305-00-071-1766	176A	8	4730-00-080-7044	102	11
5305-00-071-1788	73	15	4730-00-080-7044	102A	6
5305-00-071-2068	82	7	5310-00-080-9786	332	NI
5305-00-071-2068	86B	7	5310-00-080-9786	334	7
5305-00-071-2070	81	10	5310-00-080-9786	334	32
5305-00-071-2070	86A	10	5310-00-080-9786	370	NI
5330-00-071-5328	103	SET	5340-00-080-9853	27	5
2920-00-071-8857	34	12	2520-00-081-0673	81	8
2920-00-071-8857	34A	10	2520-00-081-0673	86A	8
2530-00-072-4402	94	56	5310-00-081-4219	29	15
2910-00-073-0165	345	1	5310-00-081-4219	34A	12
2910-00-073-0165	356	16	5310-00-081-4219	87	14
3120-00-073-3163	6	37	5310-00-081-4219	137	4
3120-00-073-3163	61	24	5310-00-081-4219	140	9
3120-00-073-3163	62	23	5310-00-081-4219	146	8
3120-00-073-3163	64	26	5310-00-081-4219	152	3
3120-00-073-3163	65	27	5310-00-081-4219	226	9
2520-00-075-1762	84	30	5310-00-081-4219	259	10
2520-00-075-1763	84	30	5310-00-081-4219	358	25
5330-00-075-1764	84	37	5310-00-081-4219	376	32
6680-00-075-2392	365	24	5310-00-081-4219	383	NI
5340-00-076-5987	24	21	5365-00-081-6012	278	7
5340-00-076-5987	26	21	4730-00-081-9821	8	6

National Stock Number and Part Number Index (Continued)

National Stock Number	Figure No.	Item No.	National Stock Number	Figure No.	Item No.
4730-00-082-1181	94	55	2530-00-089-4153	84	24
5305-00-082-6977	115	12	2530-00-089-4153	86	32
5305-00-082-6977	117	12	2520-00-089-8287	69	14
4730-00-087-0831	8	1	4730-00-090-9228	175	3
2510-00-087-2635	125	20	4730-00-090-9229	99A	62
2540-00-087-3460	121	7	4730-00-090-9229	100	48
2540-00-087-3463	336	16	4730-00-090-9252	313	21
2590-00-087-3475	121	6	2540-00-091-9697	370	NI
2510-00-087-3476	133	10	5340-00-092-6372	29	22
4730-00-087-3479	332	3	5340-00-093-5792	88	22
3130-00-087-3916	81	28	4730-00-096-8756	200	10
3130-00-087-3916	86A	28	2510-00-097-2605	31	
3110-00-087-3930	84	20	5340-00-097-6399	29	6
3110-00-087-3930	86	24	5340-00-097-6456	29	16
5310-00-087-4652	157	18	5340-00-097-6512	29	12
5310-00-087-4652	218	6	5340-00-097-6915	29	18
5310-00-087-7493	72	16	5340-00-097-6915	30	7
5310-00-087-7493	207	9	5306-00-099-5706	267	4
5310-00-087-7493	207	14	3110-00-100-0226	296	15
3110-00-087-9881	84	9	3110-00-100-0226	298	8
3110-00-087-9881	86	9	3110-00-100-0236	304	20
5310-00-088-0553	19	3	3110-00-100-0300	296	16
5310-00-088-0553	135	11	3110-00-100-0300	298	9
5310-00-088-0553	211	21	3110-00-100-0305	304	19
5310-00-088-0553	297	2	3110-00-100-0560	296	19
5310-00-088-1251	34A	3	3110-00-100-0560	304	28
5310-00-088-1251	133	4	3110-00-100-0569	299	10
5310-00-088-1251	154	7	3110-00-100-0569	300	25
5310-00-088-1251	172	2	3110-00-100-0617	245	18
5310-00-088-1251	210	4	3110-00-100-3556	296	20
5310-00-088-1251	225	27	3110-00-100-3556	304	27
5310-00-088-1251	230	6	3110-00-100-3584	220	8
5340-00-088-1254	34A	5	3110-00-100-5332	299	7
5340-00-088-1254	61	6	3110-00-100-5332	300	26
5340-00-088-1254	62	3	3110-00-100-5503	220	1
5340-00-088-1254	65	36	3110-00-100-6159	284	6
5340-00-088-1254	96	14	3110-00-100-6159	286	16
5340-00-088-1254	98	18	3110-00-100-6168	307	20
5340-00-088-1254	384	3	3110-00-101-1799	295	16
5325-00-088-6147	44	12	2590-00-102-9813	298	7
5325-00-088-6147	45	7	2815-00-103-2642	1	13
5325-00-088-6147	50	4	2540-00-103-9305	337	3
5340-00-088-6655	64	2	2990-00-104-2794	29	20
5340-00-088-6655	65	2	2940-00-104-2834	11	2
5340-00-088-6655	96	10	2990-00-104-2836	29	4
5340-00-088-6655	97	10	2990-00-104-2838	29	28
5340-00-088-6655	98	10	2940-00-104-2840	11	3
5340-00-088-6655	99A	31	2990-00-104-2861	29	19
5340-00-088-6655	100	33	2990-00-104-2895	29	8
4730-00-088-8666	375	5	2990-00-104-2896	29	9
2510-00-089-0893	123	13	5120-00-104-4076	395	3
5305-00-089-1294	284	17	5120-00-104-4076	395	3
5305-00-089-1294	286	17	5120-00-104-4076	395	3
6680-00-089-2005	386	8	5120-00-104-4076	395	3

National Stock Number and Part Number Index (Continued)

National Stock Number	Figure No.	Item No.	National Stock Number	Figure No.	Item No.
5120-00-104-4076	395	3	5315-00-114-1924	187	7
5120-00-104-4076	395	3	3110-00-114-5987	309	5
5120-00-104-4076	395	3	3110-00-114-6001	307	9
5120-00-104-4076	395	3	5930-00-115-0604	194	14
5120-00-104-4076	395	3	2540-00-115-2565	22	46
5120-00-104-4076	395	3	2540-00-115-2565	23	37
5120-00-104-4076	395	3	3040-00-115-4364	22	12
5305-00-104-8895	18	14	9905-00-116-5294	154	11
5305-00-104-8895	20	8	9905-00-116-5295	155	12
5305-00-105-6871	337	15	2990-00-117-0246	29	26
3120-00-105-9923	127	8	4810-00-117-0251	288	17
2510-00-106-2200	146	5	9905-00-117-9294	331B	36
2510-00-106-2200	152	10	9905-00-117-9295	159	24
9905-00-106-5745	331B	39	5120-00-118-4387	393	3
9905-00-106-5750	194	11	5120-00-118-4387	393	3
5330-00-106-8555	29	21	5120-00-118-4387	393	3
3110-00-107-7556	303	22	5120-00-118-4387	393	3
3130-00-108-0576	181	4	5120-00-118-4387	393	3
3130-00-108-0681	178	4	5120-00-118-4387	393	3
5330-00-108-9651	77	12	5120-00-118-4387	393	3
2510-00-109-8212	155	6	5120-00-118-4402	393	2
5340-00-110-1977	32	7	5120-00-118-4402	393	2
5340-00-110-1978	32	14	5120-00-118-4402	393	2
5310-00-110-2667	157A	7	5120-00-118-4402	393	2
5310-00-110-2667	163	5	5120-00-118-4402	393	2
2930-00-110-4049	32	15	5120-00-118-4402	393	2
3810-00-110-9768	302	3	5120-00-118-4467	393	1
5340-00-111-3603	227	9.1	5120-00-118-4467	393	1
5340-00-111-3844	203	5	5120-00-118-4467	393	1
2590-00-111-6660	34	11	5120-00-118-4467	393	1
2590-00-111-6660	34A	1	5120-00-118-4467	393	1
2590-00-111-6660	34A	1	5120-00-118-4467	393	1
2590-00-111-6660	74	17	5120-00-118-4467	393	1
2590-00-111-6660	75	10	2590-00-118-5551	275	29
2590-00-111-6661	74	15	3040-00-118-5554	277	4
2590-00-111-6661	75	1	2510-00-119-3903	155	1
9905-00-111-6662	74	2	2510-00-119-3904	153	4
9905-00-111-6662	331B	97	5340-00-119-3906	155	2
3110-00-112-6425	216	17	3110-00-120-3732	220	27
3110-00-112-6425	220	28	3110-00-120-3732	245	16
3110-00-112-6425	245	15	2510-00-121-0655	153	10
5330-00-113-6237	321	13	2510-00-121-0661	153	1
5340-00-113-8046	74	4	4730-00-122-0477	74	11
5340-00-113-8046	379	9	4730-00-122-0477	97	22
4710-00-113-8048	74	22	4730-00-122-0477	98	22
4710-00-113-8048	97	58	4730-00-122-0477	99A	59
4710-00-113-8048	100	80	4730-00-122-0477	100	60
2520-00-113-8049	74		4730-00-122-4029	379	16
5340-00-113-8057	57	6	2510-00-123-0278	152	8
5340-00-113-8057	59	9	9905-00-123-7284	158A	8
5340-00-113-8057	137	NI	9905-00-123-7285	99	5
5310-00-113-8409	122	36	9905-00-123-7285	99A	11
5940-00-113-9826	BULK		9905-00-123-7285	100	13
5940-00-114-1315	BULK		9905-00-123-7285	105	8

National Stock Number and Part Number Index (Continued)

National Stock Number	Figure No.	Item No.	National Stock Number	Figure No.	Item No.
9905-00-123-7288	99	7	5340-00-134-4985	117	40
9905-00-123-7288	99A	13	3040-00-134-4989	119	17
9905-00-123-7288	100	15	3040-00-134-4990	119	18
9905-00-123-7288	105	8	5365-00-134-5020	137	6
2510-00-123-7395	170	8	2540-00-134-5021	140	1
2510-00-123-7399	85	6	2510-00-134-5062	157A	4
2510-00-124-1297	145	6	2510-00-134-5063	157E	2
2510-00-124-1297	152	1	2510-00-134-5064	190	9
2510-00-124-1300	153	12	5315-00-134-5067	157E	7
9905-00-124-1301	157E	13	2510-00-134-5069	157A	19.1
9905-00-124-1302	157E	14	2510-00-134-5070	157A	19
9905-00-124-1302	383	NI	2510-00-134-5071	157E	2
3815-00-125-2906	227	10	2540-00-134-5093	141	9
3820-00-125-8640	227	10	2540-00-134-5094	283	22
2520-00-126-0356	72	28	2590-00-134-5095	165	1
4730-00-126-8896	14	14	3040-00-134-5096	72	25
4730-00-126-8896	16	7	2530-00-134-5109	86	15
4730-00-126-8896	16	23	2530-00-134-5110	86	10
5330-00-127-5417	28	22	2530-00-134-5111	111	9
5330-00-127-5417	29	3	2510-00-134-5114	121	7
3040-00-127-9515	72	19	2510-00-134-5116	157A	1
4010-00-129-3221	118	4	2510-00-134-5118	157A	9
4010-00-129-3221	119	5	2540-00-134-5119	159A	3
4710-00-129-5333	92	40	2530-00-134-5121	84	13
2940-00-129-5339	8	18	2530-00-134-5121	86	13
4010-00-129-9395	BULK		2530-00-134-5122	86	10
5930-00-130-5349	37	34	2520-00-134-5124	73	7
5920-00-131-9873	192	28	2520-00-134-5124	82	6
2530-00-133-8126	96	37	2520-00-134-5124	868	6
2530-00-133-8126	97	42	2520-00-134-5124	88.1	11
2530-00-133-8126	98	46	2520-00-134-5125	72	9
2530-00-133-8126	99	45	2520-00-134-5125	325	3
2530-00-133-8126	99A	56	2520-00-134-5127	72	17
2530-00-133-8126	100	56	2510-00-134-5140	115	4
2920-00-133-9629	37	29	2510-00-134-5140	117	4
2805-00-133-9696	2	10	5340-00-134-5142	191	17
2805-00-133-9697	2	15	2540-00-134-5143	119	9
3040-00-133-9786	187	5	5330-00-134-5158	220	11
2510-00-133-9787	187	8	3020-00-134-5643	214	18
2510-00-133-9788	187	8	3020-00-134-5643	215	39
2510-00-133-9789	187	5	5120-00-134-7459	395	37
5365-00-134-3341	214	16	5120-00-134-7459	395	37
5365-00-134-3341	215	38	5120-00-134-7459	395	37
3120-00-134-3342	214	26	5120-00-134-7459	395	37
3120-00-134-3342	215	16	5120-00-134-7459	395	37
5365-00-134-3349	322	21	5120-00-134-7459	395	37
5365-00-134-3350	322	20	5120-00-134-7461	395	61
5365-00-134-3351	321	10	5120-00-134-7461	395	61
5310-00-134-4148	216	24	5120-00-134-7461	395	62
2815-00-134-4830	1	10	5120-00-134-7473	395	64
5340-00-134-4975	121	18	5120-00-134-7473	395	64
2540-00-134-4977	326	22	5120-00-134-7473	395	64
2540-00-134-4979	119	11	5120-00-134-7480	395	63
5340-00-134-4985	115	22	5120-00-134-7480	395	63

National Stock Number and Part Number Index (Continued)

National Stock Number	Figure No.	Item No.	National Stock Number	Figure No.	Item No.
5120-00-134-7480	395	63	5315-00-140-1938	249	14
3020-00-134-7947	222	38	5315-00-140-1938	271	7
3020-00-134-7948	214	3	5315-00-140-1938	272	10
3020-00-134-7948	215	21	5315-00-140-1938	273	7
3020-00-134-7949	220	12	5315-00-140-1938	283	2
3020-00-134-7951	216	14	5315-00-140-1938	316	2
3020-00-134-7952	222	43	5305-00-140-3942	28	10
3020-00-134-7953	217	12	5315-00-140-4775	267	21
3020-00-134-7954	219	13	9905-00-141-1617	331B	51
3020-00-134-7954	221	3	9905-00-141-1618	331B	52
3040-00-134-7955	217	5	9905-00-141-1619	277	16
3040-00-134-7956	217	9	9905-00-141-1619	331B	59
3040-00-134-7957	222	35	5365-00-141-1750	308	17
3820-00-134-7958	223	32	5330-00-141-2416	7	15
3820-00-134-7959	219	23	5330-00-141-4951	348	NI
3820-00-134-7960	216	20	5360-00-141-6119	122	26
3820-00-134-7961	224	1	5325-00-141-7270	332	17
2520-00-134-7962	224	18	2910-00-141-9758	17	9
2520-00-134-7962	223	7	2910-00-141-9758	19	8
3820-00-134-7963	222	1	4730-00-142-3066	319	2
2590-00-134-7965	234	5	4730-00-142-3075	96	21
3820-00-134-7966	234	2	4730-00-142-3075	97	36
3820-00-134-7967	223	5	4730-00-142-3075	98	27
3820-00-134-7967	224	16	4730-00-142-3075	99	44
3040-00-134-7968	321	30	4730-00-142-3075	99A	49
3040-00-134-7969	321	37	4730-00-142-3075	100	51
3040-00-134-7970	216	21	4730-00-142-3076	98	54
3820-00-134-7971	214	20	3110-00-142-6877	286	16
3820-00-134-7971	215	40	5306-00-143-1638	157A	5
3820-00-134-7972	222	39	5306-00-143-1638	163	6
3820-00-134-7973	222	42	5310-00-143-6227	157A	6
3820-00-134-7974	222	10	5310-00-143-6227	163	4
5306-00-134-7976	222	17	5315-00-143-6480	141	4
3820-00-134-7977	224	7	5315-00-143-6480	141	18
3820-00-134-7978	216	42	5330-00-143-7439	219	32
5930-00-134-9757	222	27	5330-00-143-7486	224	35
5305-00-135-3032	338	38	5330-00-143-7490	223	13
2590-00-135-6561	287	3	5330-00-143-7490	224	4
2590-00-135-6566	299	3	5330-00-143-7497	222	30
2540-00-135-6572	121	11	5330-00-143-7498	222	20
2520-00-137-1701	69	2	5330-00-143-7664	321	34
5305-00-138-0069	374	17	5330-00-143-8666	82	10
5305-00-138-0069	374	47	5330-00-143-8666	82	16
5340-00-138-4016	279	14	5330-00-143-8666	86B	16
2590-00-139-4598	266	4	5330-00-143-8666	868	10
2510-00-139-4599	257	1	4730-00-143-9282	100	85
5340-00-139-4614	279	9	5305-00-144-1514	37	22
5340-00-139-4615	279	5	5360-00-144-6786	22	27
2510-00-139-4616	259	9	3110-00-144-8658	239	15
5310-00-139-4627	28	11	5305-00-145-0602	134	12
5310-00-139-4627	29	7	5306-00-145-0879	5	1
5310-00-139-4627	30	1	5306-00-145-0956	177	2
5315-00-140-1938	208	5	4720-00-147-1658	229	21
5315-00-140-1938	225	11	2640-00-147-5160	108	8

National Stock Number and Part Number Index (Continued)

National Stock Number	Figure No.	Item No.	National Stock Number	Figure No.	Item No.
2590-00-147-5280	267	5	3040-00-161-4868	241	17
4010-00-149-5583	148	1	3820-00-161-4874	227	7
5306-00-149-8687	220	19	3820-00-161-4876	227	4
5320-00-150-3839	162	3	3820-00-161-4879	227	4
5315-00-150-4079	322	13	3820-00-161-4881	227	4
5315-00-150-4080	322	12	3805-00-161-4882	227	7
2590-00-150-5768	64A	17	3820-00-161-4883	227	7
2590-00-150-5768	64B	18	3020-00-161-4885	245	28
5306-00-151-5706	321	42	3020-00-161-4890	245	17
3940-00-151-6769	267	5	9905-00-161-7764	266	13
3940-00-151-6770	267	5	3820-00-161-8564	249	4
5310-00-151-8910	223	16	5340-00-162-1987	8	24
5310-00-151-8910	224	24	3940-00-162-4201	267	5
5975-00-152-1072	192	13	2510-00-162-4203	33	
4730-00-152-6235	110	36	3040-00-162-5444	242	12
2510-00-152-9892	145	20	3040-00-162-5445	242	14
5330-00-154-8447	297	28	3820-00-162-5452	219	4
2510-00-155-3320	33		3820-00-162-5452	244	17
3110-00-155-6302	223	4	3820-00-162-5452	46	17
3110-00-155-6302	224	15	3820-00-162-5453	220	14
3110-00-155-6421	221	18	3820-00-162-5453	245	3
3110-00-155-6421	242	9	5310-00-162-5463	221	16
3110-00-155-6604	320	31	5310-00-162-5463	242	8
3110-00-155-6604	321	11	2540-00-163-4741	260	4
3110-00-155-6675	222	9	2510-00-163-4742	262	2
3110-00-155-7417	320	14	2590-00-163-4746	258	4
3110-00-155-7417	321	35	2510-00-163-4748	261	9
3110-00-155-7417	322	19	3820-00-165-0000	217	13
6240-00-155-7791	192	6	3820-00-165-0000	248	22
6240-00-155-7791	195	4	4010-00-165-5597	254	4
6240-00-155-7795	368	NI	4010-00-165-6063	148	5
6240-00-155-8714	337	6	7690-00-165-6608	132	
6240-00-155-8714	350	2	5306-00-165-8241	104	1
6240-00-155-8714	370	NI	5305-00-165-8252	329	11
5975-00-156-3253	34	1	5310-00-165-8303	295	1
5975-00-156-3253	34A	7	5310-00-167-0680	83	2
5975-00-156-3253	92	9	5310-00-167-0680	99A	55
5975-00-156-3253	229	1	5310-00-167-0680	218	28
3110-00-156-5086	78	8	5310-00-167-0721	376	22
3110-00-156-5427	287	11	5310-00-167-0767	157B	3
3110-00-156-5459	224	40	5310-00-167-0828	307	6
3110-00-156-7896	320	5	5310-00-167-0836	38	5
2640-00-158-5617	108	8	5935-00-167-7775	212	14
3110-00-158-8352	223	10	6210-00-168-0914	194	2
3110-00-158-8352	224	21	2590-00-168-2192	158B	10
5340-00-159-4569	328	9	2540-00-168-2422	203	12
5340-00-159-4569	328	9	2540-00-168-2492	187	12
2510-00-159-8822	204	10	5330-00-168-5673	89	18
3820-00-161-4849	237	16	5340-00-168-7179	39	11
3820-00-161-4854	249	18	5930-00-168-7990	41	1
3820-00-161-4866	238	15	5930-00-168-7990	99	24
3820-00-161-4867	240	13	5930-00-168-7990	99A	43
3820-00-161-4867	241	15	2990-00-169-2999	203	6
3040-00-161-4868	240	11	5340-00-169-5732	337	11

National Stock Number and Part Number Index (Continued)

National Stock Number	Figure No.	Item No.	National Stock Number	Figure No.	Item No.
5306-00-170-0141	84	17	5975-00-177-1930	200	2
5306-00-170-0141	86	21	5975-00-177-1931	369	13
5340-00-170-0308	23	24	5340-00-177-3957	225	12
4010-00-171-4236	165	41	5340-00-177-3957	249	23
4010-00-171-4236	172	24	5340-00-177-3957	271	11
4010-00-171-4236	172	24	5340-00-177-3957	273	11
4010-00-171-4236	172	25	5340-00-177-3957	283	4
4010-00-171-4236	172	26	5340-00-177-3957	283	9
4010-00-171-4236	172	26	5340-00-177-3957	318	7
4010-00-171-6315	280	1	5360-00-177-4198	165	14
5325-00-171-6387	157F	6	5360-00-177-4198	165	18
5330-00-171-9065	303	8	5360-00-177-4198	166	14
4730-00-172-0028	122	6	5360-00-177-4199	165	33
4730-00-172-0034	122	20	5306-00-177-5278	84	14
4730-00-172-0034	123	2	5306-00-177-5278	86	14
4730-00-172-0034	216	18	5305-00-177-5312	134	21
4730-00-172-0034	225	19	4820-00-177-6167	229	25
4730-00-172-0034	249	10	2510-00-177-7788	127	18
4730-00-172-0034	292	14	2510-00-177-7789	115	57
5310-00-172-7172	259	16	2510-00-177-7793	191	6
5930-00-174-6224	194	16	2590-00-177-7823	283	3
9905-00-174-7724	331B	65	3040-00-177-7825	148	21
5325-00-174-9038	376	42	2590-00-177-7826	296	7
5325-00-174-9038	384	9	2510-00-177-7868	315	13
5325-00-174-9038	386	7	5340-00-177-7870	137	NI
5365-00-174-9829	180	3	2510-00-177-8088	211	29
5365-00-174-9829	294	3	2540-00-177-8108	334	11
5340-00-174-9881	24	21	2540-00-177-8108	369	8
5315-00-175-0204	258	3	2540-00-177-8108	370	NI
4710-00-176-3440	172	10	2510-00-177-8232	50	8
6680-00-176-4589	159A	6	2590-00-177-8251	159A	1
5310-00-176-6132	22	26	4710-00-177-8605	8	4
5315-00-176-6499	211	6	4710-00-177-8607	96	45
5310-00-176-6632	157G	4	4710-00-177-8607	99A	25
5310-00-176-6632	383	NI	4710-00-177-8607	100	27
5310-00-176-6690	28	19	4710-00-177-8608	96	17
5310-00-176-6690	29	5	4710-00-177-8608	98	21
5310-00-176-6690	30	5	4710-00-177-8608	99A	58
5310-00-176-6690	30	14	4710-00-177-8608	100	58
2510-00-176-7804	190	6	2590-00-177-9186	300	15
2530-00-176-7859	84	18	2590-00-177-9187	295	14
2530-00-176-7859	86	22	2940-00-177-9207	157	11
2510-00-176-8597	163	2	2510-00-178-1035	115	13
2510-00-176-8597	170	3	2510-00-178-1035	117	13
2910-00-176-8820	20	11	2590-00-178-1036	49	5
2540-00-176-9394	330	10	5340-00-178-1094	32	11
5315-00-177-0707	223	28	5340-00-178-1377	69	6
5315-00-177-0708	214	4	5365-00-178-1395	315	10
5315-00-177-0708	215	30	5330-00-178-4669	297	17
5315-00-177-0708	216	41	9905-00-178-4807	22	7
5310-00-177-0892	81	7	9905-00-178-4807	27	16
5310-00-177-0892	86A	7	9905-00-178-4807	61	23
4730-00-177-1775	356	22	9905-00-178-4807	62	22
4730-00-177-1775	372	5	9905-00-178-4807	64	25

National Stock Number and Part Number Index (Continued)

National Stock Number	Figure No.	Item No.	National Stock Number	Figure No.	Item No.
9905-00-178-4807	65	26	5310-00-180-8544	115	55
9905-00-178-4807	378	7	5330-00-180-9290	219	24
9905-00-178-4807	380	7	5330-00-180-9290	219	33
9905-00-178-4816	331B	71	5330-00-180-9290	244	18
5340-00-178-6080	205	8	5330-00-180-9290	245	7
5340-00-178-6107	37	39	5330-00-180-9290	246	18
5340-00-178-6109	8	10.1	6220-00-181-2388	39	9.1
5340-00-178-6115	115	9	2540-00-181-8109	378	
5340-00-178-6115	117	9	5340-00-182-3726	44	15
5340-00-178-6116	115	17	5340-00-182-4801	28	9
5340-00-178-6116	117	16	5305-00-182-5191	365	23
5935-00-178-8077	198	4	5340-00-182-5583	157D	4
2530-00-179-3396	94	38	4720-00-182-9121	BULK	
2590-00-179-3421	295	4	5306-00-182-9267	84	1
2590-00-179-3421	306	2	5306-00-182-9267	86	1
2540-00-179-3433	131	5	5306-00-182-9365	28	21
2540-00-179-3436	211	5	5365-00-182-9635	230	4
5930-00-179-3443	192	27	5365-00-182-9635	284	4
2540-00-179-3486	198	9	3120-00-184-9515	72	21
2540-00-179-3490	140	3	5325-00-185-0002	356	30
2540-00-179-3490	226	2	5325-00-185-0018	362	13
2540-00-179-3498	171	15	5310-00-185-6461	305	7
5365-00-179-3637	88	2	4730-00-186-3028	333	8
6220-00-179-4324	54	2	4730-00-186-3028	364	3
6220-00-179-4325	53	2	4730-00-186-7799	351	NI
5330-00-179-5311	190	8	5330-00-187-3638	306	11
5330-00-179-5311	191	11	4730-00-187-8767	312	9
2510-00-179-5569	198	21	5315-00-187-9377	170	1
2540-00-179-5583	211	15	5315-00-187-9377	173	2
2510-00-179-5654	326	10	5315-00-187-9389	242	4
2510-00-179-5668	211	28	5815-00-187-9389	245	1
2510-00-179-5669	131	10	4010-00-188-1651	300	7
2510-00-179-5671	137	NI	4010-00-188-1651	301	3
2510-00-179-5672	190	4	4730-00-188-1877	222	44
2540-00-179-5674	198	12	4730-00-188-1893	192	16
2510-00-179-5708	134	10	5120-00-188-4402	393	2
3830-00-179-6635	209	11	6240-00-189-2744	194	1
2510-00-179-6976	116	16	2590-00-189-5510	64B	18
2510-00-179-6976	117	17	5306-00-191-3936	165	8
2590-00-179-7070	61	42	5306-00-191-3936	165	21
2590-00-179-7070	64	41	5306-00-191-3936	166	11
2590-00-179-7070	65	48	5315-00-191-4165	119	10
2530-00-179-7118	92	38	5310-00-191-4167	133	3
3120-00-179-7661	223	25	5310-00-193-0704	83	25
3120-00-179-7663	216	29	4730-00-193-2702	357	8
3120-00-179-7664	222	9	5310-00-193-7577	350	23
3120-00-179-7665	216	15	2530-00-193-8183	84	10
3120-00-179-7667	234	9	2530-00-193-8187	84	10
5925-00-179-7912	197	1	5310-00-194-1483	37	35
6110-00-179-8251	157F	14	5340-00-194-1665	29	2
2590-00-179-8397	346	7	5365-00-194-4792	216	25
6220-00-179-9104	137	NI	4730-00-196-1479	374	27
5330-00-179-9223	28	8	4730-00-196-1495	100	11
5365-00-180-6665	141	19	4730-00-196-1495	105	2

National Stock Number and Part Number Index (Continued)

National Stock Number	Figure No.	Item No.	National Stock Number	Figure No.	Item No.
4730-00-196-1495	281	9	5120-00-204-0881	395	47
4730-00-196-1504	105	2	4730-00-204-1993	340	5
4730-00-196-1975	99	23	2520-00-204-3185	310	6
4730-00-196-1975	99A	44	2520-00-204-9810	79	
4730-00-196-1993	157F	9	5340-00-204-9924	87	16
4730-00-196-2092	192	14	5330-00-205-0089	182	12
2520-00-197-5343	69	12	5330-00-205-0089	182	33
3020-00-197-5862	214	24	5330-00-205-0089	196	2
3020-00-197-5862	215	15	9905-00-205-2795	154	15
3110-00-198-0529	221	24	9905-00-205-2795	157A	18
3110-00-198-0529	242	13	9905-00-205-2795	171	6
3110-00-198-2599	220	13	9905-00-205-2795	186	5
3110-00-198-2599	245	4	9905-00-205-2795	261	11
5315-00-198-5986	271	4	5340-00-205-5244	334	15
5315-00-198-5986	273	4	5340-00-205-5247	37	19
5315-00-198-5991	210	22	5305-00-206-0932	88.1	41
4710-00-200-0278	94	5	5306-00-206-6339	84	17
4730-00-200-0349	284	2	5306-00-206-6339	86	21
4730-00-200-0459	174	5	5305-00-206-8152	162	9
4730-00-200-0515	313	49	5307-00-206-8510	135	2
2510-00-200-1053	125	1	5306-00-207-5736	274	3
2640-00-200-1934	109	1	5307-00-207-7596	86	30
5360-00-200-8981	27	25	9905-00-207-9393	279	4
5360-00-200-8981	27	37	5310-00-208-4312	240	2
5360-00-200-8981	27	44	5310-00-208-5255	172	14
5360-00-200-9691	342	6	2510-00-208-7534	131	10
5360-00-200-9691	345	8	2510-00-208-7535	130	2
5935-00-201-8143	40	5	2510-00-208-7535	131	10
5935-00-201-8927	192	2	5310-00-209-0786	39	13
5330-00-202-2252	345	7	5310-00-209-0786	39	19
9905-00-202-3639	154	5	5310-00-209-0786	157	10
9905-00-202-3639	157A	18.1	5310-00-209-0786	199	2
9905-00-202-3639	171	5	5310-00-209-0786	336	33
9905-00-202-3639	186	7	5310-00-209-0786	375	23
9905-00-202-3639	261	11	5310-00-209-0965	73	14
5330-00-202-3715	175	4	5310-00-209-0965	166	5
4730-00-202-9036	101	8	5310-00-209-0965	252	25
4730-00-202-9036	102A	9	5310-00-209-0965	274	2
4730-00-202-9036	383	NI	5310-00-209-1761	90	3
4730-00-202-9036	383	NI	5310-00-209-5116	176	6
4730-00-202-9039	340	8	5310-00-209-5116	176A	9
4730-00-202-9539	387	15	5310-00-209-5116	176A	9
4730-00-202-9744	103	7	5315-00-209-7273	122	19
4730-00-203-0028	99	15	5315-00-209-7273	234	17
4730-00-203-0549	221	8	5340-00-209-9377	115	38
4720-00-203-1159	312	14	5340-00-209-9377	117	37
4720-00-203-2668	BULK		3815-00-211-5103	300	31
2910-00-203-3322	342	4	5340-00-211-5406	316	6
4820-00-203-3369	312	4	5315-00-211-8029	122	22
4720-00-203-9515	92	34	2990-00-213-1279	339	1
5120-00-204-0881	395	47	2990-00-213-1279	343	19
5120-00-204-0881	395	47	2590-00-213-7694	165	29
5120-00-204-0881	395	47	5340-00-215-8196	72	22
5120-00-204-0881	395	47	4810-00-216-6199	340	13

National Stock Number and Part Number Index (Continued)

National Stock Number	Figure No.	Item No.	National Stock Number	Figure No.	Item No.
4810-00-216-6199	341	1	5305-00-225-3840	32	23
2520-00-217-9324	324	16	5305-00-225-3840	43	7
5315-00-218-1376	27	27	5305-00-225-3840	157D	9
5310-00-220-2665	84	7	5305-00-225-3840	205	24
5310-00-220-2665	86	5	5310-00-225-6408	3	1
5310-00-220-2665	127	5	5310-00-225-6408	150	1
2590-00-220-5105	38	3	5310-00-225-6408	65	21
4730-00-221-2136	96	22	5310-00-225-6408	118	7
4730-00-221-2136	97	44	5310-00-225-6408	117	7
4730-00-221-2136	98	30	5310-00-225-6408	115	7
4730-00-221-2136	99A	64	5310-00-225-6408	121	4
4730-00-221-2136	100	62	5310-00-225-6408	149	10
4730-00-221-2136	127	19	5310-00-225-6408	156	1
4730-00-221-2136	284	20	5310-00-225-6408	157G	6
4730-00-221-2137	96	29	5310-00-225-6408	218	13
4730-00-221-2137	97	32	5310-00-225-6408	225	18
4730-00-221-2137	98	36	5310-00-225-6408	272	6
4730-00-221-2137	99A	68	5310-00-225-6408	305	14
4730-00-221-2137	100	66	5310-00-225-6408	306	4
4730-00-221-2137	304	15	5310-00-225-6408	326	13
4730-00-221-2137	308	27	5310-00-225-6408	326	27
4730-00-221-2137	311	11	5310-00-225-6408	326	32
4730-00-221-2138	248	16	5310-00-225-6993	168	1
4730-00-221-2139	281	1	5310-00-225-6993	172	1
4730-00-221-2139	308	28	5310-00-225-6993	233	7
4730-00-221-2140	219	28	5306-00-225-8495	376	21
4730-00-221-2140	304	29	5306-00-225-8496	127	1
4730-00-221-2142	219	6	5306-00-225-8496	165	35
4730-00-221-2142	311	8	5306-00-225-8496	166	1
4730-00-221-2143	157D	1	5306-00-225-8497	103	16
4730-00-221-6215	14	13	5306-00-225-8498	141	12
4730-00-221-6215	16	6	5306-00-225-8499	103	14
5310-00-221-9743	27	29	5306-00-225-8499	203	9
5310-00-221-9743	27	46	5306-00-225-8499	332	NI
5340-00-222-1653	13	3	5306-00-225-8499	332	28
5340-00-222-1653	92	18	5306-00-225-8500	182	5
5340-00-222-1653	96	9	5306-00-225-8503	103	13
5340-00-222-1653	97	9	5306-00-225-9086	98	48
5340-00-222-1653	98	8	5306-00-225-9086	100	69
5340-00-222-1653	99A	30	5306-00-225-9086	141	14
5340-00-222-1653	100	32	5306-00-225-9087	22	39
4730-00-222-1837	375	3	5306-00-225-9087	32	13
2510-00-222-8960	207	15	5306-00-225-9087	43	1
2590-00-222-8991	275	39	5306-00-225-9087	49	2
5330-00-222-8992	203	15	5306-00-225-9087	87	22
5305-00-225-3838	39	12	5306-00-225-9087	137	18
5305-00-225-3839	94	45	5306-00-225-9087	215	4
5305-00-225-3839	157	9	5306-00-225-9087	219	30
5305-00-225-3839	185	8	5306-00-225-9087	221	43
5305-00-225-3839	208	15	5306-00-225-9087	243	1
5305-00-225-3839	230	8	5306-00-225-9087	261	1
5305-00-225-3839	234	6	5306-00-225-9088	30	6
5305-00-225-3839	352	10	5306-00-225-9088	100	92
5305-00-225-3840	14	9	5306-00-225-9088	358	23

National Stock Number and Part Number Index (Continued)

National Stock Number	Figure No.	Item No.	National Stock Number	Figure No.	Item No.
5306-00-225-9089	29	17	5120-00-231-0216	206	14
5306-00-225-9089	31	16	2590-00-231-0219	275	9
5306-00-225-9089	72	23	3040-00-231-0221	210	9
5306-00-225-9089	74	31	4020-00-231-2581	328	3
5306-00-225-9089	97	51	4730-00-231-3015	229	13
5306-00-225-9089	100	81	4730-00-231-3960	74	24
5306-00-225-9089	137	11	4730-00-231-3960	97	60
5306-00-225-9089	141	7	4730-00-231-3960	100	20
5306-00-225-9089	211	22	4730-00-231-4013	13	15
5306-00-225-9089	258	7	4730-00-231-4013	14	27
5306-00-225-9089	296	9	4730-00-231-4013	16	28
5306-00-225-9089	333	4	5325-00-231-6589	327	4
5306-00-225-9089	378	4	2510-00-231-7444	205	21
5305-00-225-9091	28	29	2510-00-231-7444	206	22
5305-00-225-9091	87	13	2510-00-231-7465	210	28
5305-00-225-9091	284	21	2510-00-231-7466	122	13
5305-00-225-9091	297	6	3040-00-231-7470	210	12
5306-00-225-9094	29	1	2590-00-231-7484	210	14
5306-00-225-9094	30	15	4020-00-231-9021	327	2
5306-00-225-9094	271	14	9320-00-232-2451	346	11
5306-00-225-9094	273	14	5306-00-232-6116	235	2
5306-00-225-9097	17	4	5315-00-234-1619	174	2
5306-00-225-9097	19	4	5315-00-234-1619	198	13
5306-00-225-9099	100	91	5315-00-234-1664	120	10
5305-00-225-9101	60	18	5315-00-234-1664	220	15
5305-00-226-7767	158	1	5315-00-234-1664	225	21
5305-00-226-7767	159	5	5315-00-234-1664	300	10
5305-00-226-7767	216	34	5315-00-234-1848	119	4
5305-00-226-7767	222	24	5315-00-234-1848	209	4
5305-00-226-7767	239	10	2590-00-234-3248	182	25
5305-00-226-7767	247	25	4730-00-234-4798	262	7
5305-00-226-7767	249	20	5530-00-234-4811	BULK	
5305-00-226-7767	277	9	3020-00-235-1858	246	1
5305-00-226-7768	6	13	2510-00-235-1888	189	3
5305-00-226-7768	70	2	4720-00-235-4133	351	NI
5305-00-226-7768	71	2	4720-00-235-4134	BULK	
5305-00-226-7768	316	8	2540-00-235-4379	145	20
5305-00-226-7768	318	5	2590-00-235-4392	369	11
3110-00-227-3250	134	37	5315-00-235-4750	94	20
3110-00-227-3541	295	15	5310-00-236-0592	234	8
5975-00-228-8026	194	8	5340-00-236-3648	27	6
2520-00-229-5673	317	4	4730-00-237-1590	312	1
4730-00-230-1996	339	24	3020-00-237-3681	223	34
4730-00-230-1996	371	NI	3020-00-237-3681	224	41
5365-00-230-4271	28	30	5305-00-237-6259	190	3
5365-00-230-4286	261	1	2590-00-238-0035	216	30
5365-00-230-9682	206	21	5330-00-238-5600	20	19
5365-00-230-9945	300	27	5315-00-238-5660	72	26
5365-00-230-9950	299	9	4720-00-238-8304	106	2
5365-00-230-9951	299	8	2815-00-239-5824	1	7
2540-00-231-0200	205	26	3040-00-239-5843	272	11
2540-00-231-0200	206	27	5945-00-240-1684	57	2
2510-00-231-0212	210	7	4730-00-240-9320	80	4
2540-00-231-0213	203	14	4730-00-240-9320	85	14

National Stock Number and Part Number Index (Continued)

National Stock Number	Figure No.	Item No.	National Stock Number	Figure No.	Item No.
5310-00-240-9332	129	7	5365-00-252-9132	299	13
5306-00-241-6592	110	3	3020-00-253-4334	243	20
5310-00-241-6658	157B	1	3020-00-253-4350	243	23
5310-00-241-6664	69	8	4730-00-253-4413	362	28
5310-00-241-6664	183	1	4730-00-253-4414	99A	9
5310-00-241-6664	257	4	4730-00-253-4414	100	14
5310-00-241-6664	264	7	4730-00-253-4414	105	5
5310-00-241-6664	266	6	4730-00-253-4414	281	10
5310-00-241-6726	311	21	5305-00-253-5618	216	6
5310-00-241-6921	44	13	5305-00-253-5618	218	32
5935-00-242-3488	194	25	5305-00-253-5618	223	39
5340-00-242-5465	12	15	5305-00-253-5618	275	50
5340-00-242-5465	115	19	5305-00-253-5618	331B	7
5340-00-242-5465	117	20	5305-00-253-5618	331B	60
4030-00-242-5575	218	23	5305-00-253-5625	223	40
5310-00-242-5615	83	9	4730-00-253-5757	101	5
5310-00-242-5617	76	8	4730-00-253-5757	381	15
5310-00-242-5617	228	13	5360-00-253-7230	56	12
5310-00-242-5617	274	21	4730-00-254-1801	344	23
5310-00-242-5617	324	13	4730-00-254-1801	362	26
5310-00-242-5622	219	1	2590-00-254-6019	315	9
4730-00-244-9848	99	4	2590-00-254-6022	315	11
4730-00-244-9848	99A	8	2590-00-254-6023	315	3
4730-00-244-9848	105	6	5330-00-255-0382	308	19
2590-00-245-0239	351	NI	2540-00-255-9212	329	2
5305-00-245-3435	38	18	5315-00-256-4795	178	5
5365-00-245-5048	300	30	4720-00-258-7669	18	11
2590-00-245-8338	346	5	4720-00-258-7669	20	15
4730-00-246-9202	281	2	5930-00-259-8154	182	7
4730-00-246-9222	312	8	4730-00-261-4225	357	7
4720-00-248-1231	10	10	4030-00-262-3152	280	2
9905-00-248-4758	336	10	5320-00-262-6487	277	12
5365-00-248-4773	82	18	5320-00-262-6492	134	44
5365-00-248-4773	86B	18	2610-00-262-8653	108	4
9505-00-248-9850	158B	14	2610-00-262-8677	108	4
9505-00-248-9850	214	1	5306-00-262-9644	121	3
9505-00-248-9850	215	23	4730-00-263-2733	356	21
9505-00-248-9850	216	35	4730-00-263-4980	364	1
9505-00-248-9850	220	18	4730-00-263-4980	370	7
5330-00-250-0224	365	25	5325-00-263-6632	22	8
5306-00-250-4578	137	3	5325-00-263-6632	27	17
4730-00-250-7905	78	10	5325-00-263-6632	194	23
4730-00-250-7905	387	2	5315-00-263-8999	249	6
5120-00-251-1527	395	46	2530-00-264-0210	94	15
5120-00-251-1527	395	46	5315-00-264-3099	231	5
5120-00-251-1527	395	46	5310-00-264-4033	215	33
5120-00-251-1527	395	46	5310-00-264-4033	248	9
5120-00-251-1527	395	46	5310-00-264-4083	136	3
2540-00-251-5011	368		5310-00-264-4085	60	17
2540-00-251-5012	369		5310-00-264-4085	132	21
5310-00-252-2130	89	17	2540-00-264-8812	330	3
5365-00-252-4770	278	8	5330-00-265-1089	342	3
5365-00-252-5671	216	22	5305-00-265-4466	188	12
5305-00-252-8656	122	38	5305-00-265-4466	189	10

National Stock Number and Part Number Index (Continued)

National Stock Number	Figure No.	Item No.	National Stock Number	Figure No.	Item No.
5305-00-265-4466	190	5	5305-00-269-2801	88	21
5305-00-265-4466	191	7	5305-00-269-2801	137	8
4730-00-265-6907	312	10	5305-00-269-2801	143	3
4730-00-265-6907	313	32	5305-00-269-2801	157C	5
4730-00-266-2417	370	10	5305-00-269-2801	157G	27
5305-00-266-6528	246	8	5305-00-269-2801	206	4
6240-00-266-9940	38	22	5305-00-269-2801	386	2
6240-00-266-9940	38	25	5305-00-269-2802	14	15
6240-00-266-9940	74	9	5305-00-269-2802	16	26
5365-00-267-0680	300	28	5305-00-269-2802	24	13
5305-00-267-8973	92	44	5305-00-269-2802	25	9
5305-00-267-8974	27	10	5305-00-269-2802	26	11
5305-00-267-8974	27	24	5305-00-269-2802	29	25
5305-00-267-8974	27	43	5305-00-269-2802	58	4
5305-00-267-8974	58	1	5305-00-269-2802	59	14
5305-00-267-8974	65	50	5305-00-269-2802	64B	4
5305-00-267-8974	87	15	5305-00-269-2802	88	19
5305-00-267-8974	96	26	5305-00-269-2802	157G	25
5305-00-267-8974	97	17	5305-00-269-2802	159	2
5305-00-267-8974	97	29	5305-00-269-2803	9	6
5305-00-267-8974	98	33	5305-00-269-2803	9	15
5305-00-267-8974	99A	66	5305-00-269-2803	12	8
5305-00-267-8974	100	64	5305-00-269-2803	14	24
5305-00-267-8974	159	22	5305-00-269-2803	15	6
5305-00-267-8974	214	40	5305-00-269-2803	16	9
5305-00-267-8974	292	7	5305-00-269-2803	23	27
5305-00-267-8974	330	17	5305-00-269-2803	24	16
5305-00-267-8976	327	12	5305-00-269-2803	26	18
5305-00-267-8977	30	2	5305-00-269-2803	31	24
5305-00-267-8977	57	5	5305-00-269-2803	37	25
5305-00-267-8977	59	8	5305-00-269-2803	59	13
5305-00-267-8977	94	43	5305-00-269-2803	60	20
5305-00-267-8977	157G	1	5305-00-269-2803	62	15
5305-00-267-8977	383	NI	5305-00-269-2803	63	10
5305-00-267-8978	169	14	5305-00-269-2803	63	11
5305-00-267-8978	211	13	5305-00-269-2803	63	11
5305-00-267-8979	143	7	5305-00-269-2803	64A	15
5305-00-267-8979	249	3	5305-00-269-2803	64B	10
5305-00-267-8979	293	10	5305-00-269-2803	65	35
5305-00-267-8980	33	4	5305-00-269-2803	92	15
5305-00-267-8980	33	4	5305-00-269-2803	97	6
5305-00-267-8980	206	20	5305-00-269-2803	98	5
5305-00-267-9690	298	1	5305-00-269-2803	98	6
5305-00-269-2798	351	NI	5305-00-269-2803	99A	4
5305-00-269-2800	255	12	5305-00-269-2803	102	5
5305-00-269-2800	281	4	5305-00-269-2803	115	3
5305-00-269-2800	363	4	5305-00-269-2803	117	3
5305-00-269-2801	61	3.1	5305-00-269-2803	121	9
5305-00-269-2801	61	8	5305-00-269-2803	137	20
5305-00-269-2801	62	4	5305-00-269-2803	143	4
5305-00-269-2801	63	5	5305-00-269-2803	145	16
5305-00-269-2801	64	13	5305-00-269-2803	145	23
5305-00-269-2801	64A	5	5305-00-269-2803	157A	14
5305-00-269-2801	65	12	5305-00-269-2803	157C	7

National Stock Number and Part Number Index (Continued)

National Stock Number	Figure No.	Item No.	National Stock Number	Figure No.	Item No.
5305-00-269-2803	157G	23	5305-00-269-2805	326	7
5305-00-269-2803	158A	9	5305-00-269-2805	382	2
5305-00-269-2803	159	25	5305-00-269-2806	28	26
5305-00-269-2803	209	15	5305-00-269-2807	8	17
5305-00-269-2803	222	14	5305-00-269-2807	52	21
5305-00-269-2803	229	8	5305-00-269-2807	61	29
5305-00-269-2803	238	4	5305-00-269-2807	64A	9
5305-00-269-2803	243	5	5305-00-269-2807	64B	9
5305-00-269-2803	244	23	5305-00-269-2807	65	34
5305-00-269-2803	259	13	5305-00-269-2807	96	6
5305-00-269-2803	260	2	5305-00-269-2807	115	18
5305-00-269-2803	270	4	5305-00-269-2807	115	18
5305-00-269-2803	319	4	5305-00-269-2807	117	5
5305-00-269-2803	321	18	5305-00-269-2807	117	19
5305-00-269-2803	322	6	5305-00-269-2807	159	21
5305-00-269-2803	326	11	5305-00-269-2807	231	3
5305-00-269-2803	370	NI	5305-00-269-2807	331	9
5305-00-269-2804	28	25	5305-00-269-2808	8	15
5305-00-269-2804	52	18	5305-00-269-2808	29	11
5305-00-269-2804	115	5	5305-00-269-2808	52	2
5305-00-269-2804	157C	3	5305-00-269-2808	52	14
5305-00-269-2804	259	7	5305-00-269-2808	115	35
5305-00-269-2804	324	15	5305-00-269-2808	117	21
5305-00-269-2805	24	16	5305-00-269-2808	249	31
5305-00-269-2805	25	5	5305-00-269-2809	6	17
5305-00-269-2805	26	19	5305-00-269-2809	88	18
5305-00-269-2805	31	26	5305-00-269-2809	157	14
5305-00-269-2805	32	5	5305-00-269-2809	157C	5
5305-00-269-2805	33	6	5305-00-269-2810	23	43
5305-00-269-2805	61	30	5305-00-269-2810	147	3
5305-00-269-2805	62	10	5305-00-269-2810	151	4
5305-00-269-2805	63	9	5305-00-269-2810	291	8
5305-00-269-2805	64B	8	5305-00-269-2811	17	2
5305-00-269-2805	72	6	5305-00-269-2811	19	2
5305-00-269-2805	87	19	5305-00-269-2811	22	43
5305-00-269-2805	88	9	5305-00-269-2811	133	2
5305-00-269-2805	92	17	5305-00-269-2811	225	31
5305-00-269-2805	96	2	5305-00-269-2813	99	21
5305-00-269-2805	97	2	5305-00-269-2813	99A	41
5305-00-269-2805	98	2	5305-00-269-2813	100	43
5305-00-269-2805	100	4	5305-00-269-2815	72	11
5305-00-269-2805	102	4	5305-00-269-2815	325	4
5305-00-269-2805	115	2	5305-00-269-2819	149	7
5305-00-269-2805	115	2	5305-00-269-2820	26	23
5305-00-269-2805	117	2	5305-00-269-3206	194	12
5305-00-269-2805	121	20	5305-00-269-3207	54	8
5305-00-269-2805	145	24	5305-00-269-3208	157G	15
5305-00-269-2805	159	21	5305-00-269-3208	176	30
5305-00-269-2805	171	11	5305-00-269-3209	53	8
5305-00-269-2805	186	4	5305-00-269-3209	70	18
5305-00-269-2805	283	16	5305-00-269-3209	81	2
5305-00-269-2805	286	2	5305-00-269-3209	86A	2
5305-00-269-2805	318	15	5305-00-269-3209	176A	13
5305-00-269-2805	325	15	5305-00-269-3209	176A	13

National Stock Number and Part Number Index (Continued)

National Stock Number	Figure No.	Item No.	National Stock Number	Figure No.	Item No.
5305-00-269-3210	89	28	4010-00-274-6816	303	29
5305-00-269-3210	103	28	4030-00-274-6833	168	6
5305-00-269-3210	159	17	4030-00-274-6833	172	16
5305-00-269-3210	161	7	4010-00-274-6840	250	6
5305-00-269-3210	176	17	5310-00-274-8715	370	NI
5305-00-269-3210	176A	13	5310-00-275-6635	90	5
5305-00-269-3210	176A	13	5310-00-276-3012	77	11
5305-00-269-3210	271	25	5315-00-276-5160	23	21
5305-00-269-3211	94	23	5315-00-276-5728	227	13
5305-00-269-3211	110	9	5325-00-276-6056	66	8
5305-00-269-3211	171	1	5325-00-276-6087	8	5
5305-00-269-3211	171	16	5325-00-276-6087	381	1
5305-00-269-3211	176	1	5325-00-276-6091	64	6
5305-00-269-3211	176	39	5325-00-276-6091	65	7
5305-00-269-3213	6	21	5325-00-276-6100	330	5
5305-00-269-3214	95	5	5325-00-276-6343	64	7
5305-00-269-3214	102A	NI	5325-00-276-6343	65	8
5305-00-269-3214	103	21	5325-00-276-6343	357	13
5305-00-269-3214	110	18	5325-00-276-6343	362	14
5305-00-269-3214	209	18	5310-00-276-8710	220	6
5305-00-269-3214	362	29	5310-00-276-8710	245	25
5305-00-269-3217	232	7	4730-00-277-2654	313	47
5305-00-269-3219	288	3	2530-00-277-2689	113	2
5305-00-269-3228	288	4	4730-00-277-5361	351	NI
5305-00-269-3236	221	40	4730-00-277-5361	370	NI
5330-00-269-3464	18	12	4730-00-277-5361	370	NI
5330-00-269-3464	20	6	4710-00-277-5524	353	1
5330-00-269-3464	20	20	4710-00-277-5524	358	18
5315-00-269-4038	251	13	4710-00-277-5524	370	NI
5330-00-269-4953	286	5	4710-00-277-5524	371	4
5310-00-269-7044	87	1	4710-00-277-5524	373	2
2610-00-269-7383	108	7	4710-00-277-5525	99	46
2530-00-270-3878	105	4	4710-00-277-5525	99A	61
4730-00-270-4580	74	29	4710-00-277-5525	100	47
4730-00-270-4580	97	53	4710-00-277-5525	372	3
4730-00-270-4580	100	28	4710-00-277-5525	379	3
4730-00-270-4580	379	22	4710-00-277-5525	379	18
4730-00-270-4597	340	2	4710-00-277-5525	BULK	
4730-00-270-4597	351	NI	4710-00-277-5526	356	29
4730-00-270-4616	100	41	4710-00-277-5526	357	5
4030-00-270-5436	157A	2	4710-00-277-5526	BULK	
5310-00-270-8824	107	NI	4710-00-277-5527	351	NI
3110-00-271-0385	110	6	4710-00-277-5527	369	13
5315-00-271-8539	219	25	4710-00-277-5527	BULK	
5315-00-271-8539	244	14	4710-00-277-5529	BULK	
5315-00-271-8539	246	13	4730-00-277-5553	158A	12
5305-00-272-3533	72	27	4730-00-277-5553	356	8
5306-00-272-6558	7	12	4730-00-277-5553	379	4
5306-00-274-0958	125	9	4730-00-277-5553	381	24
3020-00-274-2995	248	21	4730-00-277-7331	343	17
4820-00-274-3646	340	6	4730-00-277-7331	344	19
4820-00-274-3646	343	14	4710-00-277-7581	344	17
2530-00-274-4511	89	8	4710-00-277-7581	353	2
2530-00-274-4511	90	1	4710-00-277-7581	BULK	

National Stock Number and Part Number Index (Continued)

National Stock Number	Figure No.	Item No.	National Stock Number	Figure No.	Item No.
4730-00-277-7693	375	4	4730-00-278-6097	313	44
4730-00-277-8239	18	8	4730-00-278-6318	379	1
4730-00-277-8239	20	13	4730-00-278-6319	356	9
4730-00-277-8269	371	NI	4730-00-278-6319	375	6
4730-00-277-8273	13	22	4730-00-278-8259	312	12
4730-00-277-8274	13	11	4730-00-278-8763	351	NI
4730-00-277-8274	14	22	4730-00-278-8763	BULK	
4730-00-277-8274	16	34	4730-00-278-8764	338	32
4730-00-277-8750	96	19	4730-00-278-8764	365	36
4730-00-277-8750	97	24	4730-00-278-8764	370	NI
4730-00-277-8750	98	25	4730-00-278-8764	370	NI
4730-00-277-8750	99	31	4730-00-278-8764	370	6
4730-00-277-8750	100	61	4730-00-278-8765	369	3
4730-00-277-8750	379	15	4730-00-278-8765	BULK	
4730-00-277-9175	381	13	4730-00-278-8824	74	12
4730-00-277-9615	13	24	4730-00-278-8824	97	23
4730-00-277-9615	369	4	4730-00-278-8824	98	23
4730-00-277-9725	BULK		4730-00-278-8824	100	59
4730-00-278-0187	358	19	4730-00-278-8825	99A	17
5340-00-278-0213	132	12	4730-00-278-8829	338	31
4730-00-278-0678	351	NI	4730-00-278-8829	365	19
4730-00-278-0678	371	NI	4730-00-278-8829	370	NI
4730-00-278-2480	334	10	4730-00-278-8829	370	5
4730-00-278-2480	371	NI	4730-00-278-8873	92	21
4730-00-278-3220	98	14	4730-00-278-8885	9	18
4730-00-278-3220	99A	23	4730-00-278-8885	15	4
4730-00-278-3220	100	6	4730-00-278-8886	16	16
4730-00-278-3220	100	25	4730-00-278-8888	13	12
4730-00-278-3380	17	8	4730-00-278-8888	14	18
4730-00-278-3380	18	2	4730-00-278-8888	16	32
4730-00-278-3380	19	18	4730-00-278-8889	13	1
4730-00-278-3380	20	7	4730-00-278-8889	14	1
4730-00-278-3380	221	7	4730-00-278-8889	16	21
4730-00-278-3380	237	28	4730-00-279-2828	77	10
4730-00-278-3380	239	23	6150-00-279-6097	338	15
4730-00-278-3380	242	21	2540-00-279-7420	338	13
4730-00-278-3380	244	26	2540-00-279-8180	330	
4730-00-278-3380	275	14	4520-00-280-1830	203	11
4730-00-278-3380	319	3	5975-00-280-3357	40	2
4730-00-278-3380	321	31	5975-00-280-3357	297	25
4730-00-278-3410	312	2	9905-00-281-1381	331B	69
4730-00-278-3745	312	5	5325-00-281-1557	64	6
4730-00-278-3832	375	21	5325-00-281-1557	65	7
4730-00-278-3873	383	NI	5306-00-281-1651	83	24
4730-00-278-4311	229	4	5306-00-281-4711	310	1
4730-00-278-4740	343	15	5365-00-281-6623	233	4
4730-00-278-4740	356	12	5315-00-281-7650	275	18
4730-00-278-4740	356	31	5315-00-281-7652	275	8
4730-00-278-4773	229	5	5315-00-281-7744	301	4
4730-00-278-4773	281	8	5315-00-281-7917	221	20
4730-00-278-4774	312	11	5315-00-281-7917	242	11
4730-00-278-4774	313	8	5325-00-281-8642	327	3
4730-00-278-4822	157G	12	9905-00-281-9469	331B	15
4730-00-278-5812	90	4	9905-00-281-9471	331B	12

National Stock Number and Part Number Index (Continued)

National Stock Number	Figure No.	Item No.	National Stock Number	Figure No.	Item No.
5365-00-282-5040	298	10	4730-00-289-0051	98	53
5365-00-282-5557	221	17	4730-00-289-0051	99	9
5365-00-282-5557	242	7	4730-00-289-0051	99A	15
5365-00-282-6337	221	11	4730-00-289-0051	100	17
5365-00-282-6337	243	11	4730-00-289-0051	101	11
5325-00-282-7435	327	15	4730-00-289-0051	102	10
9905-00-282-7476	331B	4	4730-00-289-0051	102A	8
9905-00-282-7477	331B	88	4730-00-289-0147	157G	14
9905-00-282-7478	331B	87	4730-00-289-0155	96	43.2
9905-00-282-7491	331B	32	4730-00-289-0155	97	48.2
9905-00-282-7493	331B	9	4730-00-289-0155	98	54.2
9905-00-282-8272	331B	45	4730-00-289-0155	99	19.2
9905-00-282-8280	357	25	4730-00-289-0155	99A	39.2
5320-00-285-1025	120	13	4730-00-289-0155	100	89
5330-00-285-3632	308	20	4730-00-289-1254	10	7
5330-00-285-5068	24	6	4730-00-289-1923	157F	8
5330-00-285-5068	24	26	4730-00-289-2864	383	NI
5330-00-285-5068	26	3	4710-00-289-2913	52	16
5330-00-285-5068	382	6	4730-00-289-3261	14	7
5310-00-285-5112	339	16	4730-00-289-4057	9	12
5310-00-285-5112	341	5	4730-00-289-5176	229	2
5310-00-285-5112	366	21	4730-00-289-5176	293	19
5330-00-285-5114	339	20	5315-00-290-1349	52	5
5330-00-285-5114	341	11	5315-00-290-1349	52	10
5330-00-285-5114	366	14	5330-00-290-1419	310	14
5305-00-285-5286	64	40	5325-00-290-6163	375	19
5305-00-285-5286	65	47	5330-00-291-2439	286	8
5310-00-285-7037	197	7	5330-00-291-7950	261	5
5306-00-286-1476	135	9	5325-00-291-9366	374	38
5330-00-286-8149	275	6	5325-00-291-9366	374	46
5330-00-286-8225	223	27	5330-00-291-9756	311	9
4730-00-287-1537	369	3	5330-00-292-0044	27	32
4730-00-287-1537	BULK		5330-00-292-0578	234	11
4730-00-287-1835	91	5	5330-00-292-2120	170	9
2540-00-287-2571	205	3	5360-00-292-3004	89	23
2540-00-287-2571	211	18	5330-00-292-4285	94	10
2540-00-287-2572	211	7	5120-00-293-2452	395	22
3040-00-287-3521	325	8	5120-00-293-2452	395	22
2590-00-287-8126	286	11	5120-00-293-2452	395	22
2530-00-287-8252	94	67	5120-00-293-2452	395	22
3120-00-288-2173	238	10	5120-00-293-2452	395	22
2530-00-288-2986	84	19	5120-00-293-2452	395	22
2530-00-288-2986	86	23	5120-00-293-2492	395	22
4730-00-288-8257	9	1	2540-00-293-4730	328	5
4730-00-288-9491	96	40	4730-00-293-7108	99A	18
4730-00-288-9491	97	45	3120-00-294-2093	320	13
4730-00-288-9491	98	51	3120-00-294-2093	322	18
4730-00-288-9491	99	28	2540-00-294-6339	128	4
4730-00-288-9491	99A	33	3030-00-294-9541	103	23
4730-00-288-9491	100	35	3020-00-294-9623	224	13
4730-00-288-9953	202	3	3020-00-294-9623	247	42
4730-00-289-0051	96	41	6240-00-295-2421	51	10
4730-00-289-0051	96	46	5935-00-295-6403	352	8
4730-00-289-0051	97	47	2540-00-295-7875	330	2

National Stock Number and Part Number Index (Continued)

National Stock Number	Figure No.	Item No.	National Stock Number	Figure No.	Item No.
5930-00-296-6318	357	19	4730-00-309-0095	78	20
5930-00-296-6319	37	37	5950-00-310-4655	339	14
5930-00-296-6319	38	NI	5120-00-310-4669	395	23
5930-00-296-6319	39	16	5120-00-310-4669	395	23
5310-00-297-3245	222	41	5120-00-310-4669	395	23
5310-00-297-3245	234	16	5120-00-310-4669	395	23
5310-00-297-3245	262	5	5120-00-310-4669	395	23
5310-00-297-3314	88.1	40	5120-00-310-4669	395	23
5305-00-297-4028	366	33	5120-00-310-4669	395	23
5330-00-297-6330	76	10	5930-00-311-2245	337	NI
5330-00-297-6330	228	11	5306-00-312-0845	88.1	42
5330-00-297-6330	274	20	2530-00-312-0886	83	14
5330-00-297-6556	348	NI	4520-00-312-2017	365	14
5330-00-297-7106	46	3	5180-00-313-3052	395	KIT
5330-00-297-7106	48	3	2990-00-314-0738	24	22
5330-00-298-0078	173	12	4730-00-314-0747	175	10
5330-00-298-0367	107	14	2990-00-314-0752	24	22
5330-00-298-1398	110	12	2990-00-314-0752	26	22
5315-00-298-1481	247	32	5315-00-316-0992	88.1	33
5315-00-298-1481	78	17	5315-00-316-1006	301	8
5315-00-298-1481	112	1	5315-00-316-1006	301	16
5315-00-298-1481	122	27	5315-00-316-1012	300	11
5315-00-298-1481	222	32	5315-00-316-1024	165	10
5315-00-298-1481	224	10	5315-00-316-1024	165	20
5315-00-298-1481	239	6	5315-00-316-1024	166	16
5315-00-298-1481	251	2	3830-00-316-7640	302	1
5315-00-298-1481	283	1	5905-00-316-7760	383	NI
5315-00-298-1481	380	14	5905-00-316-7769	383	NI
5315-00-298-1499	119	6	5905-00-316-7803	383	NI
5315-00-298-1499	221	36	5306-00-317-3096	91	1
5315-00-298-1499	321	20	5120-00-317-8097	395	12
5315-00-298-1499	322	11	5120-00-317-8097	395	12
5365-00-299-0067	210	19	5120-00-317-8097	395	12
2910-00-299-0776	17	19	2540-00-318-0149	338	
6210-00-299-5564	38	24	4730-00-318-0811	168	15
5935-00-300-9909	351	NI	2590-00-318-0912	286	13
2540-00-301-7267	332	1	2520-00-318-0919	310	5
2540-00-301-7272	337	NI	2520-00-318-0920	310	17
4730-00-301-7470	159	29	2530-00-318-0935	252	10
5340-00-301-7723	157A	20	9905-00-318-0937	331B	16
2510-00-301-7738	122	32	9905-00-318-0938	331B	53
2510-00-301-7754	145	12	2930-00-318-0939	164	15
2510-00-301-7756	145	6	2930-00-318-0939	176A	2
2510-00-301-7756	146	1	4720-00-318-0940	175	9
4730-00-301-7759	174	8	4720-00-318-0941	175	2
5905-00-302-1070	338	30	5306-00-318-0943	173	8
2990-00-304-9409	27	34	2540-00-318-0944	176	4
4820-00-304-9410	107	1	2990-00-318-0945	27	18
2590-00-304-9411	311	1	5365-00-318-0946	94	18
2590-00-307-8856	37	14	4720-00-318-0965	313	5
2590-00-308-2781	39	4	4720-00-318-0967	313	38
4730-00-308-6205	338	25	4720-00-318-0969	313	40
4730-00-308-6205	365	42	4720-00-318-0970	313	35
2940-00-308-8852	7	16	4720-00-318-0971	313	39

National Stock Number and Part Number Index (Continued)

National Stock Number	Figure No.	Item No.	National Stock Number	Figure No.	Item No.
2540-00-318-0990	171	13	2590-00-333-1590	38	3
5340-00-318-1020	165	22	5310-00-333-7341	337	NI
5330-00-318-4083	371	10	5310-00-333-7341	337	18
5330-00-318-4083	374	15	5310-00-333-7341	338	8
5330-00-318-4083	376	20	5310-00-333-7341	338	9
5330-00-318-4087	339	29	5310-00-333-7341	365	32
5330-00-318-4087	366	25	5310-00-333-7519	88.1	28
5330-00-318-4294	175	6	5310-00-333-7528	31	27
5330-00-318-4295	310	15	5310-00-333-7528	32	6
5330-00-318-4297	308	42	5310-00-333-7528	115	32
5330-00-318-4298	26	30	4730-00-333-7537	169	15
5330-00-318-4323	169	17	4730-00-335-1776	96	39
5330-00-318-4326	169	16	4730-00-335-1776	98	52
2540-00-319-5724			4730-00-335-1776	99	6
2530-00-319-6001	89		4730-00-335-1776	99A	12
2530-00-319-6003	107	25	4730-00-335-1812	286	21
2510-00-319-6049	190	1	4730-00-335-1814	175	5
4910-00-319-6195	395	38	4730-00-335-1815	176A	4
4910-00-319-6195	395	38	4730-00-335-1815	176A	4
4910-00-319-6195	395	38	5365-00-335-1816	308	43
4910-00-319-6195	395	38	4730-00-335-2072	313	36
4910-00-319-6195	395	38	5975-00-335-2586	343	16
4910-00-319-6195	395	38	5975-00-335-2586	344	24
5306-00-321-6118	280	6	5975-00-335-2586	371	NI
6625-00-321-6365	38	15	5975-00-335-2588	200	9
5340-00-321-6375	88.1	39	5305-00-335-4665	60	14
5360-00-321-6387	252	15	5306-00-335-4699	172	9
5360-00-321-6388	252	5	6220-00-337-6471	46	1
5330-00-321-6397	132	14	6210-00-337-7345	38	21
4820-00-321-6425	169	8	5340-00-337-8222	91	2
2590-00-322-2547	295	5	2520-00-337-8223	70	5
5120-00-322-6223	395	26	2520-00-337-8223	316	4
5120-00-322-6223	395	26	5340-00-337-9619	14	5
3110-00-322-7254	295	23	5340-00-337-9619	16	10
2540-00-322-8957			5340-00-337-9619	61	11
5930-00-322-9441	359	33	5340-00-337-9619	62	12
5930-00-322-9616	192	20	5340-00-337-9619	63	3
5930-00-322-9621	192	21	5340-00-337-9619	64	9
4730-00-322-9636	175	7	5340-00-337-9619	64A	3
5306-00-324-0263	162	16	5340-00-337-9619	65	10
5360-00-324-1047	6	15	5340-00-337-9619	96	4
5360-00-324-1047	95	1	5340-00-337-9619	97	4
2540-00-327-1845			5340-00-337-9619	98	15
4310-00-328-5437	204	16	5340-00-337-9619	100	26
4910-00-328-5441	395	39	6220-00-338-1083	182	30
4910-00-328-5441	395	39	6220-00-338-1083	192	5
4910-00-328-5441	395	39	6220-00-338-1083	196	1
4910-00-328-5441	395	39	6220-00-338-1086	182	9
4910-00-328-5441	395	39	6220-00-338-1086	196	1
4910-00-328-5441	395	39	5330-00-338-1115	128	2
2520-00-330-7631	180	2	2940-00-338-1596	7	14
2520-00-330-7631	181	6	5315-00-338-1621	22	47
5950-00-330-8807	339	15	5315-00-338-1621	23	38
2590-00-331-2637	210	21	5315-00-338-1621	134	28

National Stock Number and Part Number Index (Continued)

National Stock Number	Figure No.	Item No.	National Stock Number	Figure No.	Item No.
2590-00-338-1673	49	8	9905-00-356-9046	236	1
5120-00-338-6721	390	4	9905-00-356-9047	216	8
5120-00-338-6721	390	4	9905-00-356-9059	216	46
5120-00-338-6721	390	4	9905-00-356-9077	216	7
5120-00-338-6721	390	4	9905-00-356-9078	223	41
5120-00-338-6721	390	4	9905-00-356-9110	218	31
5120-00-338-6721	390	4	9905-00-356-9122	323	2
5120-00-338-6721	390	4	9905-00-356-9122	331B	89
5120-00-338-6721	390	4	9905-00-356-9123	236	3
5120-00-338-6721	390	4	5305-00-357-0550	102	3
5120-00-338-6721	395	21	2530-00-359-1162	86	20
5120-00-338-6721	395	21	4730-00-359-4708	313	19
5340-00-340-1053	116	11	5330-00-363-7233	26	30
2540-00-340-3393	338	1	2530-00-368-4821	111	5
5930-00-342-3204	193	1	6220-00-368-4945	48	11
2590-00-342-6535	303	11	2520-00-368-6961	310	2
4720-00-342-6546	313	28	2590-00-369-8869	296	2
5360-00-342-7071	87	2	3040-00-371-5584	23	12
5360-00-342-7071	88.1	34	4520-00-374-8332	348	1
2540-00-344-8601	338	5	2990-00-374-8333	344	13
2520-00-347-4520	68A	1	2990-00-374-8333	350	1
5330-00-348-8365	86	7	5120-00-378-4302	395	13
2590-00-349-3652	383	NI	5120-00-378-4302	395	13
2590-00-349-3652	383	NI	5120-00-378-4302	395	13
3020-00-349-9168	278	5	5120-00-378-4319	395	14
5305-00-350-1210	136	2	5120-00-378-4319	395	14
5310-00-350-2655	45	13	5120-00-378-4319	395	14
2510-00-350-7675	122	25	5120-00-378-4329	395	15
2540-00-351-0145	328	7	5120-00-378-4329	395	15
2590-00-351-7865	275	1	5120-00-378-4329	395	15
2510-00-353-0642	122	29	5120-00-378-4338	395	16
6250-00-353-0955	46	5	5120-00-378-4338	395	16
5305-00-353-0969	44	9	5120-00-378-4338	395	16
4010-00-353-1340	120	7	5340-00-383-5240	117	23
3020-00-354-5816	244	5	2530-00-384-8657	107	3
5330-00-354-8822	308	23	6685-00-387-9654	392	2
5315-00-354-8859	308	3	6685-00-387-9654	392	2
3805-00-354-8925	308	15	6685-00-387-9654	392	2
2990-00-355-1607	348	NI	6685-00-387-9654	392	2
5905-00-355-1615	348	NI	6685-00-387-9654	392	2
2540-00-355-7772	157C	6	2590-00-388-9977	66	NI
2540-00-355-7772	157C	8	2590-00-388-9978	64B	18
2520-00-355-7808	177	7	2590-00-388-9980	66	NI
2520-00-355-7808	180	7	2990-00-389-0305	30	3
2540-00-355-7811	171	13	2990-00-389-0310	30	19
2540-00-355-7812	157C	6	5330-00-389-0316	168	2
2540-00-355-7812	171	13	5340-00-389-0318	157E	10
4730-00-356-1085	353	4	2530-00-391-1209	89	14
4720-00-356-8351	BULK		2540-00-391-4322	329	12
3040-00-356-8756	321	36	2530-00-392-4422	387	18
3040-00-356-8825	322	26	9905-00-392-9574	157E	13
9905-00-356-8963	214	42	2590-00-394-9720	66	6
9905-00-356-8964	218	30	2540-00-397-3315	330	8
9905-00-356-9020	223	38	5315-00-398-0995	300	6

National Stock Number and Part Number Index (Continued)

National Stock Number	Figure No.	Item No.	National Stock Number	Figure No.	Item No.
2590-00-399-5297	66	9	3940-00-406-1535	218	14
5940-00-399-6676	39	1	5340-00-406-1550	211	14
5940-00-399-6676	212	11	3020-00-406-4584	322	8
5940-00-399-6676	351	NI	2510-00-406-4590	69	3
2540-00-400-7059	370	NI	2815-00-406-7305	1	4
2510-00-400-7083	130	2	3020-00-406-7311	218	35
2510-00-400-7083	131	10	3020-00-406-7312	218	16
2510-00-400-7088	121	10	3020-00-406-7312	235	9
5310-00-400-7633	169	9	2540-00-406-9355	336	7
5305-00-400-8451	81	24	2520-00-407-0612	323	3
5305-00-400-8451	86A	24	9905-00-407-0619	379	12
5305-00-401-0842	366	17	4720-00-407-0661	379	5
5340-00-401-1439	115	52	4930-00-407-0663	158B	1
5310-00-401-1507	163	8	5360-00-407-0667	225	4
4710-00-401-4375	167	11	5360-00-407-0668	225	2
2540-00-401-8439	145	21	2540-00-407-2610	138	2
2540-00-401-8439	157C	6	2540-00-407-2611	141	1
2540-00-401-8439	157C	8	5307-00-407-2776	321	38
2520-00-401-9539	321	1	5306-00-407-2779	227	11
3020-00-401-9544	223	9	5330-00-407-2780	234	14
3020-00-401-9544	224	20	5310-00-407-9566	35	3
5340-00-401-9545	319	6	5310-00-407-9566	127	2
5340-00-401-9545	321	22	5310-00-407-9566	162	18
2520-00-401-9547	321	6	5310-00-407-9566	165	36
2520-00-401-9549	321	28	5310-00-407-9566	166	2
5306-00-401-9561	115	44	5310-00-407-9566	203	10
4820-00-402-2166	379	21	5310-00-407-9566	204	3
4820-00-402-2166	381	21	5310-00-407-9566	211	23
5306-00-402-2583	119	6	5310-00-407-9566	215	3
3020-00-402-5180	223	19	5310-00-407-9566	219	29
3020-00-402-5180	224	27	5310-00-407-9566	221	42
2520-00-402-5182	324	1	5310-00-407-9566	243	2
2590-00-402-5200	281	11	5310-00-407-9566	244	20
4720-00-402-5202	378	9	5310-00-407-9566	246	9
3040-00-402-5646	278	2	5310-00-407-9566	258	8
3120-00-402-8381	216	31	5310-00-407-9566	261	2
3020-00-402-9578	224	3	5310-00-407-9566	271	13
9320-00-403-0957	157G	29	5310-00-407-9566	273	13
9905-00-403-4814	331B	92	5310-00-407-9566	296	10
5365-00-403-5799	323	5	5310-00-407-9566	298	2
5975-00-403-9490	182	6	5310-00-407-9566	332	NI
2520-00-404-3098	385	1	5310-00-407-9566	332	31
2590-00-405-1931	275	13	5310-00-408-1271	321	21
4010-00-405-1934	194	26	2510-00-408-2449	37	26
2510-00-405-1969	205	1	3040-00-408-4620	72	20
2510-00-405-1970	206	1	5340-00-408-4799	378	3
9905-00-405-7547	331B	99	2640-00-408-4800	109	2
2510-00-405-9756	135	17	5330-00-408-9561	319	9
2590-00-405-9771	206	15	5330-00-408-9561	321	16
2530-00-406-1466	86	18	5330-00-408-9561	322	4
2520-00-406-1470	324		3120-00-409-0768	262	3
2520-00-406-1471	228	3	2510-00-409-3993	136	31
3020-00-406-1477	216	36	3040-00-409-4021	148	24
3940-00-406-1534	235	1	5306-00-409-4066	331A	12

National Stock Number and Part Number Index (Continued)

National Stock Number	Figure No.	Item No.	National Stock Number	Figure No.	Item No.
2520-00-409-7955	72	3	2540-00-420-5036	328	7
5310-00-409-8057	321	32	5340-00-420-5044	2	14
5310-00-409-8058	322	10	2510-00-420-5049	135	13
5365-00-409-8987	276	2	4820-00-420-5499	105	3
5365-00-409-9027	113	5	2510-00-420-8960	137	21
5310-00-409-9914	96	35	2590-00-421-1595	22	40
5310-00-409-9914	97	40	2540-00-421-1597	209	19
5310-00-409-9914	98	44	3040-00-421-3966	209	6
5310-00-409-9914	99A	54	2520-00-421-7226	270	
5310-00-409-9914	100	54	2510-00-421-7239	187	1
5340-00-410-1979	30	8	3020-00-421-7240	207	11
5330-00-410-1981	30	16	3040-00-422-2008	148	27
2590-00-410-5779	212	6	4730-00-424-5871	158A	1
9905-00-410-5831	336	9	2510-00-425-0512	207	4
5330-00-410-5833	222	7	5340-00-425-6004	266	10
2590-00-410-7327	258	5	5365-00-425-6005	259	20
5330-00-410-9801	222	16	2510-00-425-6007	259	12
5360-00-411-2511	184	3	2510-00-425-6008	259	3
5360-00-411-2511	293	5	2540-00-425-6009	259	14
4820-00-411-5750	169	2	2590-00-426-0766	194	17
4820-00-411-5750	172	8	5315-00-426-3138	217	8
2590-00-411-8324	286	1	5310-00-426-3143	220	7
5340-00-411-8358	115	41	5310-00-426-3143	245	26
5360-00-412-2001	215	11	2510-00-426-8957	122	11
5310-00-413-3036	258	14	5330-00-427-0566	30	12
3020-00-413-4367	214	27	3110-00-427-0603	176	44
3020-00-413-4367	215	20	6220-00-428-5943	49	4
5330-00-414-6695	205	4	5305-00-429-1552	204	6
3020-00-415-1479	210	20	5305-00-429-1552	205	16
5310-00-415-1490	274	6	5365-00-429-7358	224	28
5305-00-415-1491	210	5	5365-00-429-7358	237	3
5315-00-415-1492	122	21	5365-00-429-7358	241	5
5340-00-415-1494	207	2	5310-00-429-7365	394	NI
5315-00-415-6294	207	10	3020-00-429-7372	242	18
2510-00-417-2736	210	36	5306-00-429-7390	227	11
2510-00-417-2745	207	17	4730-00-430-3165	321	27
9905-00-417-3089	331B	95	5315-00-431-0880	263	1
5315-00-417-3134	261	3	5306-00-431-6943	272	8
5315-00-417-5223	327	18	9905-00-431-8343	232	3
2510-00-418-0764	133	21	5305-00-432-4170	130	4
5975-00-418-0861	194	19	5305-00-432-4170	131	11
5306-00-419-0564	265	1	5305-00-432-4170	188	1
5330-00-419-0800	239	14	5305-00-432-4170	189	1
5330-00-419-0800	306	17	5305-00-432-4170	203	7
6240-00-419-3185	39	6	5305-00-432-4170	374	3
2510-00-419-5861	210	3	5305-00-432-4170	376	3
3040-00-419-9431	210	32	5305-00-432-4172	187	9
5365-00-419-9465	209	8	5305-00-432-4172	194	18
5330-00-419-9468	210	37	5305-00-432-4172	205	2
5330-00-419-9469	210	38	5305-00-432-4172	206	13
2510-00-420-4989	117	35	5305-00-432-4172	208	2
2510-00-420-4989	121	23	5305-00-432-4172	208	10
2540-00-420-5007	140	13	5305-00-432-4201	327	8
2540-00-420-5008	141	17	5305-00-432-4201	375	17

National Stock Number and Part Number Index (Continued)

National Stock Number	Figure No.	Item No.	National Stock Number	Figure No.	Item No.
5305-00-432-4201	377	4	5340-00-443-9890	206	16
5305-00-432-4203	187	3	5365-00-443-9901	209	9
5305-00-432-4203	188	2	5365-00-443-9902	209	10
5305-00-432-4203	189	2	2990-00-445-2237	334	18
5305-00-432-4203	206	2	4910-00-448-0248	395	KIT
5305-00-432-4203	206	17	4910-00-448-0249	395	KIT
5305-00-432-4203	210	2	4910-00-448-0250	395	KIT
5305-00-432-4203	210	35	5180-00-448-0251	395	NI
5305-00-432-4203	352	2	4910-00-448-0252	395	KIT
5305-00-432-4251	157A	22	5120-00-448-0255	395	61
5305-00-432-4253	200	11	5120-00-448-0258	395	74
5310-00-432-7244	214	36	5360-00-448-5301	223	18
5310-00-432-7244	215	10	5360-00-448-5301	224	26
5340-00-432-7245	259	15	4820-00-449-0491	158A	14
5325-00-432-7380	66	NI	3040-00-449-0528	271	9
5930-00-434-5441	97	38	3040-00-449-0528	273	9
5930-00-434-5441	98	39	5670-00-449-5071	191	4
5930-00-434-5441	100	49	4730-00-449-7355	101	10
5340-00-436-3222	2	13	4730-00-449-7355	102A	11
2510-00-436-4617	117	36	4730-00-449-7355	381	12
2510-00-436-4617	121	22	2590-00-450-9595	165	38
5365-00-436-4618	157E	11	2910-00-450-9655	115	28
5340-00-436-4622	333	7	2910-00-450-9655	117	30
5340-00-436-4640	333	6	5360-00-450-9677	169	6
2540-00-436-8289	138	8	5315-00-451-1047	89	20
2590-00-437-0989	50	3	2540-00-451-3695	258	11
2540-00-437-7177	368	6	2540-00-451-3735	330	12
2540-00-437-7177	370	NI	9320-00-451-8080	205	30
2510-00-437-7181	115	33	2590-00-451-8084	231	7
2510-00-437-7183	157A	8	5315-00-451-8598	279	11
2510-00-437-7183	163	7	2510-00-453-5351	133	15
2510-00-437-7184	163	11	5315-00-453-9349	135	19
3040-00-437-7189	22	24	5305-00-453-9355	18	6
2540-00-438-1593	163	9	5305-00-453-9355	20	5
2590-00-438-1598	368	16	5930-00-453-9367	74	14
5340-00-438-1836	13	6	2540-00-455-1354	362	2
5340-00-438-1836	16	4	5365-00-455-1382	210	15
5340-00-438-1836	61	16	2540-00-455-5831	326	12
5340-00-438-1836	62	14	4710-00-455-9358	172	20
5340-00-438-1836	64	16	2815-00-455-9497	103	32
5340-00-438-1836	65	17	5340-00-456-1011	145	13
5340-00-438-1836	92	26	5340-00-456-1011	154	14
3020-00-438-7104	224	11	5340-00-456-1011	155	7
3020-00-438-7173	221	25	5340-00-456-1011	157D	10
3020-00-438-7200	223	22	5340-00-456-1011	171	10
3020-00-438-7201	216	38	5340-00-456-1011	328	8
3020-00-438-7205	221	21	2940-00-456-1573	366	6
2590-00-441-8746	185	7	4720-00-456-1782	159	9
3040-00-441-8801	272	22	4730-00-456-5938	74	21
5340-00-441-8802	117	26	4730-00-456-5938	97	56
2590-00-442-5900	209	20	4730-00-456-5938	100	79
5340-00-442-5904	172	6	6220-00-456-6106	45	14
6220-00-443-0589	44	14	2540-00-459-3194	37	7
2510-00-443-4839	209	16	2540-00-459-3194	135	22

National Stock Number and Part Number Index (Continued)

National Stock Number	Figure No.	Item No.	National Stock Number	Figure No.	Item No.
5306-00-459-3281	223	43	5120-00-473-6919	391	1
5306-00-459-3281	237	24	5120-00-473-6919	391	1
2590-00-459-7246	169	4	5120-00-473-6919	391	1
2590-00-459-7248	165	40	5120-00-473-6919	391	1
2590-00-459-7248	166	9	5120-00-473-7372	289	2
5315-00-459-7279	176	24	5120-00-473-7372	389	2
2910-00-459-8447	18	3	5120-00-473-7372	389	2
2910-00-459-8447	20	2	5120-00-473-7372	389	2
5306-00-459-8473	293	3	5120-00-473-7372	389	2
5365-00-459-8476	157G	3	5120-00-473-7372	389	2
5365-00-459-8476	383	NI	5120-00-473-7372	389	2
2540-00-460-5815	138	13	5120-00-473-7372	389	2
2540-00-460-5826	138	7	5120-00-473-7372	389	2
2590-00-460-5902	59		5120-00-473-7372	389	2
5330-00-462-0907	54	3	5120-00-474-9180	394	3
4710-00-462-8503	172	23	5120-00-474-9180	394	5
4710-00-462-8508	172	11	5120-00-474-9180	394	5
5330-00-463-0200	53	3	5120-00-474-9180	394	5
5310-00-463-0268	44	16	5930-00-475-5537	348	NI
2540-00-463-4486	368	7	5360-00-476-9339	121	17
2540-00-463-4486	370	NI	5365-00-477-2367	322	2
2540-00-463-4487	368	11	4730-00-477-6244	74	28
2540-00-463-4487	370	NI	4730-00-477-6244	97	52
2540-00-463-4487	370	NI	4730-00-477-6244	100	83
2510-00-463-4500	191	15	5365-00-477-6815	172	17
5307-00-463-4558	83	22	2590-00-477-9881	65	55
5306-00-464-4763	271	8	3820-00-477-9897	227	1
5306-00-464-4763	273	8	3820-00-477-9898	227	4
5330-00-465-9337	170	5	5340-00-477-9902	378	11
5330-00-465-9338	173	6	2510-00-478-0748	153	
5306-00-467-0108	156	2	2540-00-478-8842	119	1
5340-00-469-8411	37	20	5340-00-480-7608	88	7
2520-00-469-8437	270	18	5305-00-481-2823	220	20
4230-00-470-1536	383	KIT	5305-00-481-2823	245	22
5365-00-470-2099	204	5	5305-00-481-2823	247	10
5330-00-470-2115	210	39	5310-00-482-1025	109	3
5340-00-470-4265	319	13	4720-00-482-8956	202	1
5340-00-470-4265	322	15	5305-00-483-2339	134	19
3040-00-471-8634	207	6	5330-00-483-2408	331	12
5315-00-472-1947	220	25	4930-00-483-5550	165	27
2540-00-472-2733	138	20	5310-00-484-1716	122	33
5330-00-472-5213	319	18	5330-00-484-3655	169	1
5330-00-472-5213	321	33	5330-00-484-3655	172	7
5305-00-472-5252	375	14	5310-00-484-5833	137	2
2590-00-473-6331	143	2	5340-00-484-7666	259	4
2590-00-473-6331	143	6	6140-00-485-5120	346	9
2590-00-473-6331	171	3	2590-00-485-9481	22	28
5120-00-473-6919	391	1	4710-00-485-9652	172	22
5120-00-473-6919	391	1	5340-00-487-5458	92	38
5120-00-473-6919	391	1	5310-00-488-3888	2	1
5120-00-473-6919	391	1	5310-00-488-3888	5	6
5120-00-473-6919	391	1	5310-00-488-3888	69	1
5120-00-473-6919	391	1	5310-00-488-3888	115	54
5120-00-473-6919	391	1	5310-00-488-3888	262	1

National Stock Number and Part Number Index (Continued)

National Stock Number	Figure No.	Item No.	National Stock Number	Figure No.	Item No.
5310-00-488-3889	2	9	4930-00-498-3867	169	7
5310-00-488-3889	3	9	4930-00-498-3869	169	3
4730-00-488-5247	356	10	4930-00-498-3870	169	13
3040-00-488-5265	320	10	4930-00-498-3871	169	5
3040-00-488-5265	322	14	6220-00-500-0437	48	1
2590-00-489-0329	64A	17	6220-00-500-3185	182	32
2590-00-489-0329	64B	18	6220-00-500-3185	196	3
3120-00-489-0356	223	14	5307-00-500-3787	73	3
3120-00-489-0356	224	22	2590-00-500-7184	185	4
5310-00-489-0358	321	19	5940-00-500-7961	348	NI
5310-00-489-0358	322	9	5930-00-501-0195	344	22
5340-00-489-0363	184	2	2510-00-501-7270	172	22
5340-00-489-0363	293	4	5315-00-501-9454	176	28
5935-00-489-0364	63	18	3950-00-502-5358	266	3
5935-00-489-0364	64A	16	3010-00-502-5406	279	12
5935-00-489-0364	115	45	2540-00-503-1706	171	15
2510-00-489-6005	137	13	2540-00-503-1707	171	15
2540-00-489-7104	138	23	5945-00-503-6540	194	7
5340-00-489-8344	157G	18	5315-00-505-2194	173	7
5310-00-489-8345	163	13	5315-00-505-2196	173	3
5330-00-489-8346	159A	4	2990-00-505-6064	353	5
2590-00-490-0764	217	1	2990-00-506-3703	381	28
5315-00-490-5587	163	1	5325-00-507-8761	46	9
2590-00-491-0132	165	4	5365-00-507-8762	48	10
2510-00-491-0193	163	3	2510-00-508-0226	145	6
5340-00-491-0313	85	9	2510-00-508-0227	145	6
5340-00-491-0313	129	4	2510-00-508-0228	145	6
4710-00-491-6420	229	20	2510-00-508-0229	145	6
3120-00-491-6442	261	8	9905-00-508-0230	331B	6
2910-00-492-6062	18	17	5305-00-508-1953	165	2
5310-00-493-3986	133	17	5305-00-508-1954	157E	12
5305-00-494-2708	37	13	5305-00-508-1954	172	18
5305-00-494-2708	198	2	5305-00-508-1954	190	2
4730-00-494-6580	96	23	5305-00-508-1954	191	3
4730-00-494-6580	97	26	5305-00-508-1954	211	1
4730-00-494-6580	98	43	5340-00-508-1973	173	9
4730-00-494-6580	99	42	5340-00-512-1948	88	8
4730-00-494-6580	99A	53	2530-00-512-4974	89	22
4730-00-494-6580	100	77	3040-00-512-9223	285	7
5340-00-494-7381	157A	21	6105-00-512-9225	332	27
5340-00-494-7381	171	7	2590-00-513-5786	286	1
5310-00-494-8498	81	25	2590-00-513-5787	286	7
5310-00-494-8498	86A	25	3040-00-513-5788	286	12
2590-00-494-9520	306	16	3040-00-513-5791	174	4
5315-00-495-6495	207	12	2520-00-513-5807	310	13
4730-00-496-2700	285	2	2520-00-513-9805	387	19
5315-00-496-8376	165	25	2540-00-513-9806	140	12
5975-00-497-2158	379	6	2540-00-513-9806	226	7
5365-00-497-9649	165	5	5330-00-514-3289	80	3
2590-00-498-2390	221	6	5330-00-514-3289	85	13
5330-00-498-2426	103	2	5330-00-514-4462	66	NI
2590-00-498-3822	231	8	5310-00-514-6674	383	NI
4710-00-498-3863	157F	2	6685-00-515-3478	38	14
4710-00-498-3864	157G	10	5306-00-515-7537	93	2

National Stock Number and Part Number Index (Continued)

National Stock Number	Figure No.	Item No.	National Stock Number	Figure No.	Item No.
3110-00-516-5491	305	19	6145-00-538-8222	BULK	
4730-00-516-7419	90	2	6145-00-538-8222	BULK	
5360-00-516-7466	92	42	4720-00-540-1778	332	21
5307-00-516-7504	83	10	5340-00-541-4076	25	11
3040-00-517-1159	22	29	4730-00-542-3284	74	30
5340-00-517-5258	110	8	4730-00-542-3284	97	49
2530-00-517-5260	110	7	4730-00-542-3284	100	8
4730-00-518-9043	103	8	5330-00-542-3493	203	13
2540-00-521-6179	147	7	4820-00-542-5683	176	32
2540-00-521-6179	151	7	5310-00-543-2705	95	6
2540-00-521-6180	328	2	5305-00-543-4925	136	13
2540-00-521-6181	327	1	5310-00-543-5101	51	21
2540-00-521-6182	328	1	5310-00-543-5101	94	7
2510-00-521-6183	328	6	5310-00-543-5101	165	3
2520-00-521-6186	77		6220-00-545-8618	48	6
2510-00-521-9906	157E	2	4930-00-545-8639	395	7
2540-00-522-9060	328	1	4910-00-545-8639	395	7
2540-00-522-9061	328	2	4930-00-545-8639	395	7
5310-00-523-0285	237	21	2510-00-546-4759	135	20
5310-00-523-0285	239	2	5940-00-549-6581	60	7
5340-00-523-2260	357	1	5940-00-549-6583	60	6
4730-00-523-2273	185	1	5310-00-550-1130	57	4
5340-00-523-5996	12	10	5310-00-550-1130	59	6
5340-00-523-5996	15	9	5310-00-550-1130	94	42
5340-00-523-5996	66	NI	5310-00-550-1130	103	5
5340-00-523-5996	92	4	5310-00-550-1130	138	4
5340-00-523-5996	99A	24	5310-00-550-1130	211	9
5340-00-523-5999	61	12	5310-00-550-1130	218	8
5340-00-523-5999	62	11	5310-00-550-1130	297	11
5340-00-523-5999	64	10	5310-00-550-1130	337	14
5340-00-523-5999	65	13	5310-00-550-1130	370	22
4720-00-528-2940	313	14	5310-00-550-3503	157	6
4720-00-528-2947	313	13	5310-00-550-3503	170	7
5310-00-528-3723	76	9	5310-00-550-3714	97	41
5310-00-528-3723	228	12	5310-00-550-3714	98	45
5310-00-528-3723	274	19	5310-00-550-3714	100	55
5310-00-528-3723	324	12	5310-00-550-3714	219	10
4820-00-530-2978	370	NI	5310-00-550-3714	379	20
4820-00-530-2978	370	NI	5340-00-550-8070	272	12
5305-00-531-0450	337	16	5325-00-550-9356	338	33
5305-00-531-0451	134	17	5325-00-550-9356	371	NI
5365-00-531-0474	286	20	5940-00-552-7482	194	20
5365-00-531-0474	293	15	5925-00-553-2274	337	NI
5210-00-532-9058	175	11	5925-00-553-2274	337	9
5310-00-532-9467	384	6	5925-00-553-9899	182	18
5310-00-532-9467	386	12	3110-00-554-3184	247	45
3820-00-533-2939	246	5	3110-00-554-3197	309	9
5365-00-533-3409	134	25	3110-00-554-3369	221	13
5940-00-534-0989	BULK		3110-00-554-3900	321	8
5330-00-534-2937	110	35	3110-00-554-3900	322	1
4720-00-535-1994	351	NI	3110-00-554-3925	287	11
2990-00-535-2406	30	18	3110-00-554-3929	275	7
4720-00-535-7615	371	2	3110-00-554-3929	277	2
5340-00-536-0186	145	5	3110-00-554-5302	307	12

National Stock Number and Part Number Index (Continued)

National Stock Number	Figure No.	Item No.	National Stock Number	Figure No.	Item No.
3110-00-554-5610	221	33	4730-00-570-2930	370	8
3120-00-554-5685	165	31	2590-00-570-6736	192	1
3120-00-554-5685	166	7	2990-00-571-7041	5	7
3110-00-554-5830	221	35	2990-00-571-7048	5	8
3110-00-554-5967	216	23	6105-00-572-2858	198	7
3110-00-555-5210	240	4	2520-00-572-8719	80	1
3110-00-555-5210	241	9	5935-00-572-9180	44	6
3110-00-555-5210	243	13	5935-00-572-9180	45	9
5330-00-558-0210	78	9	5935-00-572-9180	56	9
5330-00-558-0213	78	14	5935-00-572-9180	75	9
5310-00-559-0070	136	16	5360-00-573-3334	275	42
5310-00-559-0070	336	18	5330-00-573-5549	311	13
5310-00-559-0070	338	36	2530-00-574-8347	94	28
5310-00-559-0070	349	2	4730-00-575-5404	98	NI
5310-00-559-0070	366	19	4320-00-575-9876	160	1
5310-00-559-0070	370	3	5305-00-576-2328	338	18
5310-00-559-0070	375	15	5305-00-576-5417	159A	2
5305-00-559-8145	370	NI	5310-00-576-5752	136	11
2520-00-561-6190	77	9	5310-00-576-5752	334	14
2520-00-561-6190	78	19	5310-00-576-5752	340	11
2540-00-561-7606	147	10	5310-00-576-5752	370	15
2540-00-561-7606	151	11	6240-00-577-3425	182	13
2520-00-562-0421	385	1	6220-00-577-3434	66	NI
2540-00-562-0422	134	15	6220-00-577-3434	182	1
5120-00-562-8690	395	17	6220-00-577-3434	194	4
5120-00-562-8690	395	17	6220-00-577-3435	66	NI
5120-00-562-8690	395	17	6220-00-577-3435	182	2
2590-00-563-4641	288	29	5310-00-579-0079	332	NI
4930-00-563-4642	174	1	5310-00-579-0079	338	21
4930-00-563-4642	175	1	5305-00-579-2139	341	12
4820-00-563-4898	163	14	5330-00-579-3163	234	13
4930-00-563-4917	157A	12	5330-00-579-8108	94	16
4930-00-563-4917	167	1	5330-00-579-8108	308	38
2930-00-563-7235	31	29	5340-00-579-9150	157C	4
2590-00-567-0122	178	6	5310-00-582-5677	158B	7
2510-00-567-0130	51	19	5310-00-582-5965	44	17
2990-00-567-0316	30	13	5310-00-582-5965	120	3
5330-00-567-0141	173	6	5310-00-582-5965	203	3
4520-00-567-1630	332	23	5310-00-582-5965	206	26
4520-00-567-1630	334	9	5310-00-582-5965	208	14
4520-00-567-1630	369	9	5310-00-582-5965	210	27
4520-00-567-1630	370	NI	5310-00-582-5965	210	31
5360-00-567-3282	140	10	5310-00-582-5965	234	4
5360-00-567-3282	26	8	5310-00-582-5965	279	2
5930-00-567-5021	359	12	5310-00-582-5965	321	40
5930-00-568-4181	338	37	5310-00-582-5965	332	NI
5305-00-569-8909	137	12	5310-00-582-5965	351	NI
5305-00-569-8909	318	1	5310-00-582-5965	351	NI
2540-00-570-1356	334	1	5310-00-582-5965	352	11
2540-00-570-1357	343	1	5310-00-582-5965	362	32
2540-00-570-1407	370	NI	5310-00-582-5965	370	19
2540-00-570-1408	370	NI	5310-00-582-6714	96	36
2540-00-570-1443	354	1	5330-00-584-1811	297	9
2540-00-570-1666	371		5310-00-584-5272	3	10

National Stock Number and Part Number Index (Continued)

National Stock Number	Figure No.	Item No.	National Stock Number	Figure No.	Item No.
5310-00-584-5272	81	11	2540-00-592-1823	147	8
5310-00-584-5272	84	2	2540-00-592-1823	151	10
5310-00-584-5272	86	2	5305-00-592-9988	338	20
5310-00-584-5272	86	17	2590-00-593-1790	287	5
5310-00-584-5272	86A	11	2590-00-593-1853	287	10
5310-00-584-5272	88.1	12	2540-00-594-0475	145	8.1
5310-00-584-5272	122	15	2540-00-594-0475	155	5
5310-00-584-5272	159	6	5310-00-594-8038	84	16
5310-00-584-5272	176A	9	4730-00-595-0083	99A	10
5310-00-584-5272	176A	9	4730-00-595-0083	100	12
5310-00-584-5272	214	13	4730-00-595-0083	105	1
5310-00-584-5272	215	27	4730-00-595-0083	106	3
5310-00-584-5272	216	33	4730-00-595-0251	229	3
5310-00-584-5272	221	31	4730-00-595-1074	356	20
5310-00-584-5272	222	23	4730-00-595-1875	313	50
5310-00-584-5272	224	33	4820-00-595-3669	99	13
5310-00-584-5272	243	15	4820-00-595-3669	99A	28
5310-00-584-5272	247	5	4820-00-595-3669	100	30
5310-00-584-5272	249	21	4820-00-595-3669	105	3
5310-00-584-5272	258	13	5330-00-595-5203	170	5
5310-00-584-5272	275	3	5310-00-595-5839	277	8
5310-00-584-5272	277	5	5310-00-595-6057	157	16
5310-00-584-5272	287	2	5310-00-595-6057	157	22
5310-00-584-5272	287	2	5310-00-595-6057	157	22
5310-00-584-5272	288	2	5310-00-595-6607	252	14
5310-00-584-5272	300	23	5310-00-595-7237	49	7
5310-00-584-7888	115	11	5310-00-595-7237	60	15
5310-00-584-7888	117	11	5310-00-595-7237	107	5
5310-00-584-7888	122	10	5310-00-595-7237	286	6
5310-00-584-7888	214	37	5120-00-595-8381	250	1
5310-00-584-7888	215	9	9510-00-596-2034	BULK	
5310-00-584-7888	218	25	5120-00-596-4106	395	18
5310-00-584-7888	219	12	5120-00-596-4106	395	18
5310-00-584-7888	221	2	5120-00-596-4106	395	18
5310-00-584-7888	227	3	5310-00-596-7691	66	11
5310-00-584-7888	242	3	5310-00-596-7691	133	13
5310-00-584-7888	89	27	5310-00-596-7691	356	18
5310-00-584-7888	244	2	5310-00-596-7691	7691	375
5310-00-584-7888	249	16	5310-00-596-7691	376	14
5310-00-584-7888	275	11	5310-00-596-7691	377	2
5310-00-584-7888	285	4	5310-00-596-7691	377	7
5310-00-584-7888	299	2	5310-00-596-7693	22	5
5310-00-584-7888	321	3	3830-00-597-3755	227	12.1
5310-00-584-7889	110	2	5360-00-597-4075	284	5
5310-00-584-7889	129	8	5360-00-597-4075	286	15
5310-00-584-7889	218	3	5360-00-597-4873	246	2
5310-00-584-7889	295	9	5360-00-597-4874	249	28
5310-00-584-7889	300	2	5340-00-598-3442	157A	NI
5310-00-584-7889	303	3	5340-00-598-3751	27	12
2540-00-591-1108	145	4	5330-00-599-4230	84	6
2540-00-591-1108	151	1	5330-00-599-4230	86	4
5305-00-591-3388	338	22	9390-00-599-6405	136	23
4730-00-592-1147	92	22	2540-00-602-4979	141	17
3120-00-592-1147	303	13	5935-00-604-6817	BULK	
5330-00-592-1150	298	4	4820-00-604-7889	99	22

National Stock Number and Part Number Index (Continued)

National Stock Number	Figure No.	Item No.	National Stock Number	Figure No.	Item No.
4820-00-604-7889	99A	42	2510-00-622-3931	152	6
4820-00-604-7889	100	44	2510-00-622-3932	146	6
3820-00-606-0941	227	5	2540-00-622-3946	136	8
3820-00-606-0942	227	5	2540-00-622-3948	141	13
2590-00-606-3039	23	9	2540-00-622-7743	141	5
5310-00-606-8281	366	3	2540-00-622-7750	147	9
2590-00-606-8504	56		2540-00-622-7750	151	2
5340-00-606-9139	30	17	2540-00-622-7754	132	7
2520-00-608-3390	237	23	3950-00-623-6954	296	21
2590-00-608-5604	383	NI	2590-00-624-6147	351	NI
5340-00-610-0919	395	29	5310-00-625-5756	88	3
5340-00-610-0919	395	29	2590-00-626-2161	291	12
5340-00-610-0919	395	29	5340-00-627-2862	351	NI
5340-00-610-0919	395	29	3040-00-627-5992	141	8
5340-00-610-0920	395	30	5310-00-627-6128	34A	14
5340-00-610-0920	395	30	5310-00-627-6128	83	12
5340-00-610-0920	395	30	5310-00-627-6128	84	22
5340-00-610-0920	395	30	5310-00-627-6128	176	2
5330-00-610-2329	163	10	5310-00-627-6128	176	18
5905-00-610-3290	359	4	5310-00-627-6128	176	31
5930-00-610-6025	39	NI	5310-00-627-6128	176	40
2590-00-612-2181	56	1	5310-00-627-6128	176A	14
5305-00-614-3423	37	32	5310-00-627-6128	176A	14
5310-00-614-3505	148	23	5310-00-627-6128	380	3
5310-00-614-3505	156	3	5310-00-627-6128	380	12
5930-00-615-7880	376	49	5330-00-627-8312	157A	10
5930-00-615-7897	337	22	5330-00-627-8312	163	12
5930-00-615-7897	350	16	2520-00-629-8827	81	
5315-00-616-5501	225	29	2520-00-629-8827	86A	
5315-00-616-5520	72	13	5935-00-629-9241	40	3
5315-00-616-5520	148	29	5360-00-630-0187	168	17
5315-00-616-5520	283	14	5306-00-630-2349	172	5
5315-00-616-5520	287	13	9320-00-632-4057	87	NI
5315-00-616-5520	318	17	5330-00-632-7955	304	9
5315-00-616-5521	275	36	4820-00-633-3523	101	9
5315-00-616-5523	287	13	4820-00-633-3523	102A	10
5315-00-616-5527	270	19	4820-00-633-3523	381	11
5315-00-616-5529	6	18	9905-00-634-5269	275	51
5315-00-616-5530	271	16	6240-00-635-4480	182	34
5315-00-616-5530	273	16	6240-00-635-4480	196	4
5310-00-616-7998	331	7	2920-00-636-8779	39	17
5930-00-617-6611	362	11	5305-00-637-1126	347	6
3120-00-617-8631	217	6	5305-00-637-7560	165	15
5330-00-618-2517	222	37	5305-00-637-7560	166	13
5330-00-618-2518	222	11	5310-00-637-9541	8	14
4730-00-618-6789	9	4	5310-00-637-9541	14	16
5315-00-620-9271	165	12	5310-00-637-9541	16	27
5315-00-620-9271	166	19	5310-00-637-9541	22	10
5620-00-621-2561	134	7	5310-00-637-9541	23	7
5330-00-621-2565	134	14	5310-00-637-9541	27	20
5340-00-621-2567	94	9	5310-00-637-9541	29	10
5340-00-621-2591	135	15	5310-00-637-9541	45	12
2520-00-622-3927	316	11	5310-00-637-9541	50	2
2510-00-622-3931	146	10	5310-00-637-9541	53	9

National Stock Number and Part Number Index (Continued)

National Stock Number	Figure No.	Item No.	National Stock Number	Figure No.	Item No.
5310-00-637-9541	59	12	9390-00-641-1119	136	24
5310-00-637-9541	81	3	5935-00-644-7001	182	19
5310-00-637-9541	84	12	2590-00-644-7716	383	NI
5310-00-637-9541	86	12	5950-00-645-8838	339	1S
5310-00-637-9541	86A	3	2510-00-650-1015	134	4
5310-00-637-9541	88.1	45	5120-00-650-7830	210	25
5310-00-637-9541	89	29	5905-00-651-7272	365	22
5310-00-637-9541	94	24	6620-00-651-9523	332	25
5310-00-637-9541	157G	16	2540-00-652-6264	176	
5310-00-637-9541	159	18	5120-00-654-3629	395	70
5310-00-637-9541	176A	14	5930-00-655-1512	371	18
5310-00-637-9541	176A	14	5930-00-655-1512	373	11
5310-00-637-9541	209	14	5930-00-655-1512	374	35
5310-00-637-9541	221	39	5930-00-655-1512	376	47
5310-00-637-9541	222	13	5930-00-655-1513	332	24
5310-00-637-9541	232	8	5930-00-655-1514	192	9
5310-00-637-9541	238	5	5930-00-655-1514	337	5
5310-00-637-9541	243	6	5930-00-655-1514	343	6
5310-00-637-9541	244	24	5930-00-655-1521	337	S
5310-00-637-9541	246	20	5310-00-655-9370	103	35
5310-00-637-9541	247	27	9905-00-659-7753	3318	38
5310-00-637-9541	249	2	9905-00-659-7754	205	15
5310-00-637-9541	249	30	9905-00-659-7755	331B	61
5310-00-637-9541	253	16	9905-00-659-7756	331B	13
5310-00-637-9541	271	24	9905-00-659-7757	331B	56
5310-00-637-9541	273	34	5310-00-660-2649	246	19
5310-00-637-9541	286	3	3120-00-661-4662	220	29
5310-00-637-9541	288	6	3120-00-661-4662	245	13
5310-00-637-9541	291	9	3120-00-661-9035	84	28
5310-00-637-9541	292	2	5360-00-663-1242	308	44
5310-00-637-9541	292	6	5340-00-664-0399	37	18
5310-00-637-9541	292	11	5365-00-664-2779	88.1	38
5310-00-637-9541	293	9	5340-00-664-3532	27	30
5310-00-637-9541	308	34	5340-00-664-3532	27	47
5310-00-637-9541	317	2	5360-00-664-4374	277	19
5310-00-637-9541	319	5	5340-00-664-9863	115	50
5310-00-637-9541	319	15	6220-00-669-5623	48	1
5310-00-637-9541	321	17	2510-00-674-4487	134	4
5310-00-637-9541	322	5	5930-00-678-1214	365	8
5310-00-637-9541	324	3	5330-00-678-3298	21	
5310-00-637-9541	324	18	6685-00-678-7768	365	26
5310-00-637-9541	334	22	8145-00-678-8423	1	3
5310-00-637-9541	336	6	2530-00-678-9029	129	6
5310-00-637-9541	347	5	6220-00-678-9045	44	1
5310-00-637-9541	352	NI	6220-00-678-9046	45	1
5310-00-637-9541	362	30	3830-00-679-0732	303	12
5310-00-637-9575	370	NI	2510-00-679-1420	210	33
5305-00-638-0957	136	5	2540-00-679-1421	187	11
5305-00-638-5061	338	14	2540-00-679-1422	187	6
9905-00-639-8597	331B	64	2590-00-679-1423	209	12
2540-00-640-2567	329	3	2590-00-679-1424	207	21
4730-00-640-6582	74	13	2540-00-679-1446	208	16
4730-00-640-6582	97	34	2540-00-679-1447	204	9
4730-00-640-6582	100	76	2510-00-679-1448	210	23

National Stock Number and Part Number Index (Continued)

National Stock Number	Figure No.	Item No.	National Stock Number	Figure No.	Item No.
5340-00-679-1490	187	2	2520-00-692-6080	82	5
5340-00-679-1491	187	2	2520-00-692-6080	86B	5
5340-00-679-1492	208	12	2520-00-692-6080	88.1	10
5340-00-679-1493	208	12	2520-00-692-6086	70	25
5340-00-679-1494	208	11	2520-00-692-6086	71	4
5340-00-679-1495	208	11	2520-00-692-6097	80	1
5935-00-679-1518	194	10	2520-00-692-6098	81	1
2510-00-679-1733	210	10	2520-00-692-6098	86A	1
2590-00-679-3179	22	19	2520-00-692-6104	320	22
2590-00-679-3179	23	3	2520-00-692-6104	321	7
2910-00-679-9721	345	3	2520-00-692-6105	319	1
5340-00-682-1508	187	15	2520-00-692-6107	320	36
5340-00-682-1508	205	31	2520-00-692-6108	320	34
5340-00-682-1508	211	2	3120-00-692-6111	319	12
2590-00-683-0598	58	3	3120-00-692-6111	321	12
4820-00-684-0880	351	NI	5330-00-692-6113	77	12
5330-00-684-7851	17	10	4320-00-692-6188	307	
5330-00-684-7851	18	4	4320-00-692-6189	309	KIT
5330-00-684-7851	19	9	2540-00-692-8842	372	7
5330-00-684-7851	20	3	4720-00-692-8843	371	11
5305-00-685-1634	370	NI	2540-00-692-8848	338	2
5310-00-685-3228	73	2	2540-00-692-8851	338	46
5306-00-685-7790	153	13	5340-00-692-9356	35	NI
6240-00-686-4168	44	4	5310-00-692-9744	162	8
6240-00-686-4168	44	8	2530-00-693-0581	38	NI
5930-00-687-1097	368	18	2510-00-693-0589	134	49
5930-00-687-1097	371	17	2510-00-693-0589	327	9
5930-00-687-1097	374	34	2510-00-693-0591	134	50
4730-00-689-1231	172	13	2510-00-693-0591	327	10
2590-00-689-3385	182	29	2510-00-693-0592	134	50
3120-00-689-3585	278	4	2510-00-693-0592	327	10
5340-00-689-7213	155	14	5340-00-693-0595	131	7
5306-00-689-8852	81	26	2530-00-693-0599	87	11
5306-00-689-8852	86A	26	2530-00-693-0601	87	9
5330-00-690-1575	157	35	2540-00-693-0602	134	16
2590-00-690-1576	157	26	2540-00-693-0603	134	16
2540-00-690-2689	331B	58	2510-00-693-0604	134	3
2590-00-690-7247	165	6	2510-00-693-0608	136	26
2590-00-690-7247	166	10	2510-00-693-0609	136	4
5330-00-690-9594	222	18	2510-00-693-0610	136	27
5360-00-692-6059	6	3	5330-00-693-0611	37	30
5360-00-692-6059	70	8	5330-00-693-0611	135	23
5360-00-692-6059	126	6	2590-00-693-0613	23	8
5340-00-692-6060	6	6	5360-00-693-0615	88.1	17
2520-00-692-6066	77	13	2530-00-693-0617	110	5
2520-00-692-6067	77	14	5310-00-693-0622	127	15
2520-00-692-6068	76	7	5310-00-693-0623	127	14
2520-00-692-6068	228	8	5330-00-693-0624	127	13
2520-00-692-6068	274	17	5365-00-693-0636	252	32
2520-00-692-6069	76	11	2530-00-693-0647	98	NI
2520-00-692-6069	228	10	2510-00-693-0650	117	33
2520-00-692-6069	274	18	2530-00-693-0653	107	
2520-00-692-6076	77	13	2530-00-693-0679	88.1	29
2520-00-692-6080	73	6	2530-00-693-0680	88.1	23

National Stock Number and Part Number Index (Continued)

National Stock Number	Figure No.	Item No.	National Stock Number	Figure No.	Item No.
3120-00-693-0746	165	30	5340-00-699-8463	154	3
2530-00-693-1029	86	20	5315-00-699-8465	126	5
2590-00-693-3385	351	NI	9905-00-699-8466	331B	57
2540-00-693-3395	371	12	5930-00-699-9438	37	9
2540-00-693-3395	374	37	5930-00-699-9438	37	31
2590-00-693-3400	373	6	6210-00-699-9457	38	23
2590-00-693-3452	48	6	6210-00-699-9457	74	8
2590-00-693-4171	198	6	6210-00-699-9458	38	20
9905-00-693-4172	331B	35	3830-00-700-5043	220	24
5365-00-693-4174	56	10	3830-00-700-5043	245	32
5340-00-693-4175	45	5	5310-00-700-5049	246	10
9905-00-693-4177	331B	47	5310-00-700-5059	240	5
9905-00-693-4178	331B	55	5310-00-700-5059	241	21
2590-00-693-4208	176	45	3830-00-700-5060	237	19
4910-00-694-4777	395	20	5306-00-700-5063	249	17
4910-00-694-4777	395	20	3820-00-700-5070	219	5
4910-00-694-4777	395	20	3820-00-700-5070	244	16
4910-00-694-4777	395	20	3820-00-700-5070	246	15
4910-00-694-4777	395	20	3820-00-700-5071	219	7
4910-00-694-4777	395	20	3820-00-700-5071	244	15
4910-00-694-4777	395	20	3820-00-700-5071	246	16
6220-00-695-1107	45	2	4730-00-700-5072	20	22
2590-00-695-2960	192	23	4730-00-700-5072	245	11
2805-00-695-7172	10	6	3120-00-700-5073	220	17
5306-00-695-7173	87	6	3120-00-700-5073	245	10
6680-00-695-7189	386	10	5315-00-700-5077	219	6
5307-00-695-7213	69	9,	5315-00-700-5077	244	13
3820-00-695-7217	227	1	5315-00-700-5077	246	14
3820-00-695-7218	227	1	3830-00-700-5080	223	8
3830-00-695-7219	227	1	3830-00-700-5080	224	19
5930-00-695-8838	338	44	3830-00-700-5080	240	6
6240-00-696-0249	44	8	3830-00-700-5080	241	12
3040-00-696-0261	23	15	3830-00-700-5081	223	6
5340-00-696-0264	135	1	3830-00-700-5081	224	17
5340-00-696-0265	135	1	3830-00-700-5081	240	7
5340-00-696-0266	136	21	3830-00-700-5081	241	13
5315-00-696-0271	81	18	5330-00-700-5092	221	41
5315-00-696-0271	86A	18	5330-00-700-5092	243	4
2520-00-696-0314	181	7	5330-00-700-5093	239	13
5365-00-696-0316	107	10	5365-00-700-5097	221	34
2510-00-696-0321	255	1	5365-00-700-5097	243	10
5315-00-696-0789	276	1	3830-00-700-5107	249	12
5305-00-696-5285	134	23	2590-00-700-5109	249	19
5305-00-696-5285	134	42	5330-00-700-5117	238	7
5306-00-696-5290	6	23	3020-00-700-5123	237	10
5305-00-696-5293	37	13	3020-00-700-5124	237	7
5306-00-696-5378	284	25	3020-00-700-5125	245	30
6105-00-697-2646	349	8	3020-00-700-5127	245	8
4320-00-697-4505	176	14	5365-00-700-5129	219	21
5365-00-698-4346	176	37	5365-00-700-5129	246	11
4820-00-698-6308	360	7	3040-00-700-5130	220	30
4820-00-698-6308	366	7	3040-00-700-5130	245	12
2520-00-699-8192	247	9	5305-00-700-5132	220	21
5340-00-699-8463	132	26	5305-00-700-5132	245	21

National Stock Number and Part Number Index (Continued)

National Stock Number	Figure No.	Item No.	National Stock Number	Figure No.	Item No.
5306-00-700-5133	245	23	2590-00-702-1369	55	1
5330-00-700-5135	220	10	5340-00-702-2848	229	7
5330-00-700-5135	245	6	5340-00-702-2848	281	5
5365-00-700-5136	220	26	2520-00-702-4578	76	
5365-00-700-5136	245	31	2520-00-702-4578	228	
5365-00-700-5140	220	4	2520-00-702-4578	274	
5365-00-700-5140	245	20	3120-00-702-6039	267	3
5365-00-700-5142	220	9	2530-00-703-2636	91	6
5365-00-700-5142	245	29	5340-00-704-4004	250	30
5310-00-700-5149	221	12	5360-00-704-4253	119	12
5310-00-700-5149	243	12	5340-00-704-9603	119	13
5365-00-700-5152	221	14	5970-00-705-6635	BULK	
5365-00-700-5152	223	20	6145-00-705-6674	BULK	
5365-00-700-5152	237	4	6145-00-705-6678	212	17
5365-00-700-5152	241	8	6145-00-705-6678	BULK	
5365-00-700-5152	242	5	6145-00-705-6679	383	NI
5365-00-700-5152	243	17	5940-00-705-6705	383	NI
5365-00-700-5153	221	29	5940-00-705-6711	212	16
5365-00-700-5153	243	21	5940-00-705-6714	BULK	
5365-00-700-5154	221	19	5940-00-705-6715	BULK	
5365-00-700-5154	242	10	5940-00-705-6730	352	6
5315-00-700-5157	222	36	5940-00-705-6730	BULK	
5315-00-700-5157	224	8	5940-00-705-6732	BULK	
5315-00-700-5157	237	8	2910-00-705-7881	19	7
5365-00-700-5161	237	13	5310-00-705-8965	329	1
5315-00-700-5162	237	17	2530-00-706-0321	9	9
3120-00-700-5163	237	26	2540-00-706-1090	147	1
3830-00-700-5165	237	9	2540-00-706-1091	147	1
5365-00-700-5168	214	10	2520-00-706-1097	77	3
5365-00-700-5168	215	32	5340-00-706-1103	24	21
5365-00-700-5168	237	29	2990-00-706-1104	24	14
3120-00-700-5170	217	11	2990-00-706-1105	24	25
3120-00-700-5170	248	20	2990-00-706-1107	24	11
5306-00-700-5173	215	34	2520-00-706-1116	96	8
5306-00-700-5173	248	8	2910-00-706-1119	17	14
5365-00-700-5176	214	5	2910-00-706-1119	19	15
5365-00-700-5176	215	31	9905-00-706-1121	331B	44
5310-00-700-5184	241	6	9905-00-706-1122	331B	50
3120-00-700-5202	247	36	2510-00-706-1124	137	13
5330-00-700-5206	247	29	2520-00-706-1127	78	11
3830-00-700-5207	394	4	2520-00-706-1136	317	5
3820-00-700-5228	249	32	2520-00-706-1137	317	5
3830-00-700-5229	238	12	9905-00-706-1138	331B	37
3020-00-700-5252	255	27	5365-00-706-1144	78	4
2510-00-700-5417	136	9	5310-00-706-1145	78	3
2590-00-700-7972	159	8	5306-00-706-1148	78	5
2590-00-700-7981	157G	8	3130-00-706-1151	78	6
2590-00-700-7981	159	12	2990-00-706-1152	24	11
2590-00-700-7983	159	19	2990-00-706-1155	24	25
5330-00-700-9392	174	6	2910-00-706-1176	19	5
4120-00-701-0763	204	18	2910-00-706-1178	19	6
4730-00-701-7737	370	NI	4710-00-706-1180	92	19
2540-00-702-0053	279	6	4710-00-706-1188	98	NI
2590-00-702-1278	55	2	4710-00-706-1209	92	19

National Stock Number and Part Number Index (Continued)

National Stock Number	Figure No.	Item No.	National Stock Number	Figure No.	Item No.
2520-00-706-1229	316	9	5120-00-708-3238	390	7
2520-00-706-1230	316	3	5120-00-708-3238	390	7
5330-00-706-1238	86	8	5120-00-708-3238	390	7
9905-00-706-1255	331B	40	5120-00-708-3238	390	7
9905-00-706-1256	331B	67	5120-00-708-3238	390	7
5340-00-706-1316	87	25	5120-00-708-3240	395	28
5340-00-706-1316	117	31	5120-00-708-3240	395	28
4710-00-706-1319	92	24	5120-00-708-3241	390	6
4710-00-706-1320	92	20	5120-00-708-3241	390	6
5306-00-706-1326	122	3	5120-00-708-3241	390	6
4710-00-706-1337	98	NI	5120-00-708-3241	390	6
2540-00-706-4246	157D	8	5120-00-708-3241	390	6
2520-00-706-5891	385	4	5120-00-708-3241	390	6
2520-00-706-5894	385	2	5120-00-708-3241	390	6
5306-00-706-7974	122	24	5120-00-708-3241	390	6
2510-00-706-8179	122	23	5120-00-708-3241	390	6
2510-00-706-8245	122	39	4910-00-708-3245	395	24
2590-00-706-9076	300	21	4910-00-708-3245	395	24
5330-00-707-0724	187	13	5120-00-708-3246	392	1
5310-00-707-1097	83	27	5120-00-708-3246	392	1
5310-00-707-1097	83	27	5120-00-708-3246	392	1
5310-00-707-1097	83	31	5120-00-708-3246	392	1
5340-00-707-1099	83	30	5120-00-708-3246	392	1
5340-00-707-1100	83	26	5120-00-708-3247	395	32
5120-00-708-3210	395	5	5120-00-708-3247	395	32
5120-00-708-3210	395	5	5120-00-708-3247	395	32
5120-00-708-3210	395	5	5120-00-708-3247	395	32
5120-00-708-3210	395	5	5120-00-708-3248	394	1
4910-00-708-3213	395	4	5120-00-708-3248	394	1
4910-00-708-3213	395	4	5120-00-708-3248	394	1
4910-00-708-3213	395	4	5120-00-708-3248	394	1
4910-00-708-3213	395	4	5120-00-708-3248	394	1
5120-00-708-3216	389	3	5120-00-708-3249	391	5
5120-00-708-3216	389	3	5120-00-708-3249	391	5
5120-00-708-3216	389	3	5120-00-708-3249	391	5
5120-00-708-3216	389	3	5120-00-708-3249	391	5
5120-00-708-3216	389	3	5120-00-708-3249	391	5
5120-00-708-3216	389	3	5120-00-708-3249	391	5
5120-00-708-3216	389	3	5120-00-708-3249	391	5
5120-00-708-3216	389	3	5120-00-708-3249	391	5
5120-00-708-3216	389	3	5120-00-708-3250	389	4
5120-00-708-3216	389	3	5120-00-708-3250	389	4
5120-00-708-3234	395	27	5120-00-708-3250	389	4
5120-00-708-3234	395	27	5120-00-708-3250	389	4
5120-00-708-3236	390	2	5120-00-708-3250	389	4
5120-00-708-3236	390	2	5120-00-708-3250	389	4
5120-00-708-3237	390	3	5120-00-708-3250	389	4
5120-00-708-3237	390	3	5120-00-708-3250	389	4
5120-00-708-3237	390	3	5120-00-708-3251	390	5
5120-00-708-3237	390	3	5120-00-708-3251	390	5
5120-00-708-3237	390	3	5120-00-708-3251	390	5
5120-00-708-3237	390	3	5120-00-708-3251	390	5
5120-00-708-3237	390	3	5120-00-708-3251	390	5
5120-00-708-3237	390	3	5120-00-708-3252	389	6

National Stock Number and Part Number Index (Continued)

National Stock Number	Figure No.	Item No.	National Stock Number	Figure No.	Item No.
5120-00-708-3252	389	6	2520-00-709-7274	78	15
5120-00-708-3252	389	6	5305-00-709-8539	2	12
5120-00-708-3252	389	6	5305-00-709-8539	115	37
5120-00-708-3252	389	6	5305-00-709-8539	117	39
5120-00-708-3253	395	19	5305-00-709-8542	88.1	20
5120-00-708-3253	395	19	2520-00-710-1350	177	14
5120-00-708-3253	395	19	2520-00-710-1350	179	8
5120-00-708-3254	395	31	2520-00-710-1350	180	10
5120-00-708-3254	395	31	2520-00-710-1350	269	11
5120-00-708-3254	395	31	2520-00-710-1350	289	10
5120-00-708-3254	395	31	2520-00-710-1350	294	10
5120-00-708-3256	391	3	5305-00-710-4192	181	2
5120-00-708-3256	391	3	5305-00-710-4193	323	7
5120-00-708-3256	391	3	5305-00-710-4194	233	3
5120-00-708-3256	391	3	5305-00-710-4195	233	1
5120-00-708-3256	391	3	3830-00-710-6868	305	18
5120-00-708-3256	391	3	5305-00-715-1205	255	25
5120-00-708-3256	391	3	5305-00-716-8128	233	9
5120-00-708-3256	391	3	5305-00-716-8180	149	2
5120-00-708-3256	391	3	5305-00-716-8180	214	15
5120-00-708-3257	391	4	5305-00-716-8180	215	36
5120-00-708-3257	391	4	5305-00-716-8181	69	4
5120-00-708-3257	391	4	5305-00-716-8182	318	10
5120-00-708-3257	391	4	5305-00-716-8183	6	11
5120-00-708-3257	391	4	5305-00-716-8183	72	4
5120-00-708-3258	394	2	5305-00-716-8183	283	12
5120-00-708-3258	394	2	5305-00-716-8183	325	11
5120-00-708-3258	394	2	5305-00-716-8184	71	8
5120-00-708-3258	394	2	5305-00-716-8184	158	1
5120-00-708-3258	394	2	5305-00-716-8211	299	4
5120-00-708-3258	394	2	5305-00-719-5219	221	32
5120-00-708-3258	394	2	5305-00-719-5219	224	32
5120-00-708-3258	394	2	5305-00-719-5235	222	15
5120-00-708-3260	389	5	5305-00-719-5239	115	56
5120-00-708-3260	389	5	5305-00-719-5269	122	16
5120-00-708-3260	389	5	4730-00-720-1398	312	6
5120-00-708-3260	389	5	2930-00-720-2677	31	13
5120-00-708-3260	389	5	2930-00-720-2677	32	16
5120-00-708-3305	391	2	5306-00-721-5944	146	3
5120-00-708-3305	391	2	5306-00-721-5944	152	5
5120-00-708-3305	391	2	5120-00-723-6833	395	45
5120-00-708-3305	391	2	5120-00-723-6833	395	45
5120-00-708-3305	391	2	5120-00-723-6833	395	45
5120-00-708-3305	391	2	5120-00-723-6833	395	45
5120-00-708-3305	391	2	5120-00-723-6833	395	45
5120-00-708-3305	391	2	5305-00-723-9383	165	28
5120-00-708-3305	391	2	5305-00-723-9388	181	8
5120-00-708-3305	391	2	5305-00-723-9397	177	9
5120-00-708-3305	395	6	5305-00-723-9397	179	6
5120-00-708-3305	395	6	5305-00-723-9399	231	9
5120-00-708-3305	395	6	5305-00-724-5839	279	13
5355-00-708-8745	37	15	5305-00-724-5884	177	11
2540-00-709-5879	131	9	5305-00-724-5884	179	9
2540-00-709-5879	143	12	5305-00-724-5884	222	21

National Stock Number and Part Number Index (Continued)

National Stock Number	Figure No.	Item No.	National Stock Number	Figure No.	Item No.
5305-00-724-5884	269	9	5305-00-725-4187	115	21
5305-00-724-5910	268	1	5305-00-725-4187	117	27
5340-00-724-7038	200	7	5305-00-725-4187	148	9
5305-00-725-0197	275	28	5305-00-725-4187	149	13
9905-00-725-1063	331B	85	5305-00-725-4187	176A	1
9905-00-725-1067	331B	84	5305-00-725-4187	176A	6
9905-00-725-1072	331B	82	5305-00-725-4187	176A	6
5305-00-725-4098	215	42	5305-00-725-4187	178	3
5305-00-725-4105	149	11	5305-00-725-4187	214	19
5305-00-725-4105	157G	5	5305-00-725-4187	252	2
5305-00-725-4105	214	35	5305-00-725-4187	271	21
5305-00-725-4105	215	12	5305-00-725-4187	277	6
5305-00-725-4105	218	27	5340-00-725-5280	61	2
5305-00-725-4105	257	2	5340-00-725-5280	62	9
5305-00-725-4105	264	4	5340-00-725-5280	64	1
5305-00-725-4105	272	19	5340-00-725-5280	65	1
5305-00-725-4109	114	1	5340-00-725-5280	65	13
5305-00-725-4109	115	40	5340-00-725-5280	65	36
5305-00-725-4109	157G	9	6220-00-726-1916	66	2
5305-00-725-4109	215	29	6220-00-726-1916	194	3
5305-00-725-4109	257	5	5305-00-726-2550	223	45
5305-00-725-4109	264	5	5305-00-726-2550	224	37
5305-00-725-4109	266	5	5305-00-726-2552	223	36
5305-00-725-4109	326	33	5305-00-726-2552	224	39
5305-00-725-4111	215	41	5305-00-726-2555	115	8
5305-00-725-4111	217	3	5305-00-726-2555	117	8
5305-00-725-4111	237	1	5305-00-726-2557	227	12
5305-00-725-4111	241	1	5305-00-726-3091	210	11
5305-00-725-4111	248	11	4820-00-726-4719	73	4
5305-00-725-4111	326	14	4820-00-726-4719	83	35
5305-00-725-4114	215	35	4820-00-726-4719	86	31
5305-00-725-4114	266	1	4820-00-726-4719	221	8A
5305-00-725-4133	118	10	4820-00-726-4719	222	6
5305-00-725-4139	121	15	4820-00-726-4719	230	2
5305-00-725-4168	3	4	4820-00-726-4719	321	25
5305-00-725-4183	115	16	4720-00-727-1627	74	19
5305-00-725-4183	115	16	4720-00-727-1627	96	34
5305-00-725-4183	117	15	4720-00-727-1627	97	33
5305-00-725-4183	118	17	4720-00-727-1627	98	42
5305-00-725-4183	120	9	4720-00-727-1627	99	38
5305-00-725-4183	148	26	4720-00-727-1627	99A	50
5305-00-725-4183	159	10	4720-00-727-1627	100	52
5305-00-725-4183	159	14	5305-00-727-2283	219	26
5305-00-725-4183	159	25	6220-00-727-3288	66	1
5305-00-725-4183	164	13	5305-00-727-5677	121	5
5305-00-725-4183	176A	6	5305-00-727-5677	225	23
5305-00-725-4183	176A	6	5305-00-727-5677	284	11
5305-00-725-4183	247	14	5305-00-727-5677	293	7
5305-00-725-4183	262	9	5305-00-727-5677	326	17
5305-00-725-4183	326	4	5305-00-727-5677	326	28
5305-00-725-4183	326	24	5305-00-727-8815	227	6
5305-00-725-4183	380	9	5305-00-727-8815	236	8
5305-00-725-4187	69	11	5305-00-727-8815	285	3
5305-00-725-4187	70	19	5305-00-727-8816	218	26

National Stock Number and Part Number Index (Continued)

National Stock Number	Figure No.	Item No.	National Stock Number	Figure No.	Item No.
5305-00-727-8816	227	6	5310-00-732-0560	283	5
5305-00-727-8816	236	13	5310-00-732-0560	283	10
5305-00-727-8818	264	2	5310-00-732-0560	308	52
5305-00-727-8821	264	1	5310-00-732-0560	316	5
4730-00-727-9627	329	7	5310-00-732-0560	318	4
5310-00-728-2044	332	NI	6680-00-732-0561	384	4
5310-00-728-2044	370	NI	5365-00-732-6126	80	2
5305-00-728-5474	319	15	5365-00-732-6126	85	12
5305-00-728-6276	233	12	4820-00-732-6259	168	20
5305-00-728-6286	214	2	2510-00-732-6263	168	13
5305-00-728-6286	215	22	5330-00-732-6270	162	13
5305-00-728-6286	216	37	2910-00-732-6275	162	1
5305-00-728-7698	127	16	5310-00-732-9616	168	19
5305-00-728-7698	236	12	3120-00-732-9617	162	11
4820-00-729-6107	16	25	4730-00-732-9622	168	11
6220-00-729-9295	66	4	5330-00-732-9623	168	12
6220-00-729-9295	182	4	2510-00-733-3068	213	2
2805-00-730-6708	1	1	3895-00-733-3400	232	6
5310-00-732-0558	45	11	3820-00-733-6160	227	1
5310-00-732-0558	50	1	5310-00-735-1273	56	11
5310-00-732-0558	51	20	5330-00-735-1315	17	15
5310-00-732-0558	88.1	46	5905-00-735-4001	383	NI
5310-00-732-0558	124	1	5905-00-735-4001	383	NI
5310-00-732-0558	125	2	2910-00-735-4014	200	12
5310-00-732-0558	271	23	2910-00-735-4014	345	1
5310-00-732-0558	380	2	5320-00-735-5198	125	5
5310-00-732-0558	380	11	5940-00-735-5520	BULK	
5310-00-732-0559	23	41	2540-00-735-6179	213	3
5310-00-732-0559	32	26	5330-00-736-8084	162	13
5310-00-732-0559	43	12	4820-00-736-8086	168	8
5310-00-732-0559	49	6	5360-00-736-8101	162	20
5310-00-732-0559	84	11	9905-00-736-8408	331B	19
5310-00-732-0559	84	21	4730-00-736-8415	10	5
5310-00-732-0559	86	11	4730-00-736-8415	99	25
5310-00-732-0559	94	6	4730-00-736-8415	99A	37
5310-00-732-0559	249	29	4730-00-736-8415	100	39
5310-00-732-0559	273	27	5330-00-736-8416	72	1
5310-00-732-0559	292	10	5330-00-736-8416	283	23
5310-00-732-0559	317	1	5330-00-736-8416	318	12
5310-00-732-0559	321	43	5330-00-736-8416	325	10
5310-00-732-0559	331	6	4730-00-736-8417	99	16
5310-00-732-0559	370	NI	4730-00-736-8428	10	2
5310-00-732-0560	6	7	2510-00-736-8429	65	51
5310-00-732-0560	70	24	2510-00-736-8429	68	4
5310-00-732-0560	71	5	2520-00-736-8511	85	1
5310-00-732-0560	88.1	13	9905-00-736-8514	331B	10
5310-00-732-0560	115	39	9905-00-736-8523	37	40
5310-00-732-0560	214	12	9905-00-736-8523	331B	11
5310-00-732-0560	215	28	2590-00-736-8591	63	19
5310-00-732-0560	222	29	2590-00-736-8592	63	19
5310-00-732-0560	247	4	9905-00-736-8609	331B	43
5310-00-732-0560	249	24	9905-00-736-8610	331B	49
5310-00-732-0560	252	1	2510-00-736-8622	136	28
5310-00-732-0560	273	28	5340-00-736-8626	123	12

National Stock Number and Part Number Index (Continued)

National Stock Number	Figure No.	Item No.	National Stock Number	Figure No.	Item No.
2510-00-736-8627	123	11	2510-00-737-2776	47	2
2510-00-736-8628	123	14	2510-00-737-2781	328	6
2510-00-736-8629	125	1	5340-00-737-2788	146	9
5340-00-736-8636	24	24	5340-00-737-2788	152	2
5340-00-736-8636	26	24	4010-00-737-2789	145	8
2510-00-736-8641	125	22	2540-00-737-2790	147	4
2510-00-736-8642	125	21	2540-00-737-2790	151	8
2510-00-736-8676	125	6	5360-00-737-2792	150	4
2510-00-736-8677	125	7	5360-00-737-2792	156	5
3040-00-736-8683	88.1	35	5360-00-737-2792	183	4
2530-00-736-8684	94	30	5360-00-737-2793	150	5
5315-00-736-8685	270	2	5360-00-737-2793	156	4
5315-00-737-0134	145	3	5360-00-737-2793	183	3
2510-00-737-0210	149	3	5315-00-737-3205	145	11
2510-00-737-0377	145	7	5315-00-737-3205	154	10
2520-00-737-1996	70	14	5315-00-737-3205	155	11
5310-00-737-2013	70	11	6140-00-737-3211	60	19
5360-00-737-2014	70	12	2590-00-737-3216	56	7
2520-00-737-2015	70	4	2510-00-737-3221	126	4
2520-00-737-2016	70	13	5315-00-737-3224	6	4
2520-00-737-2017	70	3	5315-00-737-3224	70	6
2520-00-737-2018	70	16	2530-00-737-3238	87	17
2520-00-737-2019	70	20	5325-00-737-3246	87	4
4730-00-737-2701	329	9	5325-00-737-3246	352	NI
2510-00-737-2711	327	19	5325-00-737-3246	352	9
2510-00-737-2712	327	19	4720-00-737-3247	92	31
4710-00-737-2713	327	21	4720-00-737-3248	92	13
5330-00-737-2720	327	7	4730-00-737-3249	92	14
5330-00-737-2722	134	40	4730-00-737-3251	92	16
5330-00-737-2722	327	6	4730-00-737-3252	92	39
2540-00-737-2723	327	1	5310-00-737-3253	92	28
6680-00-737-2727	38	8	4730-00-737-3254	92	30
6680-00-737-2727	386	15	2530-00-737-3260	90	6
6680-00-737-2728	386	8	5306-00-737-3263	22	17
2520-00-737-2729	385	2	5306-00-737-3263	23	5
2510-00-737-2739	130	1	4820-00-737-3267	12	14
5365-00-737-2741	118	8	4820-00-737-3267	15	13
2990-00-737-2756	7	18	2590-00-737-3270	12	12
5306-00-737-2758	24	2	2590-00-737-3270	13	25
5306-00-737-2758	25	2	2590-00-737-3270	14	21
5306-00-737-2758	26	2	2590-00-737-3270	16	36
5306-00-737-2758	28	16	2590-00-737-3270	61	10
5306-00-737-2758	382	4	2590-00-737-3270	62	8
2990-00-737-2759	24	6	2590-00-737-3270	64	8
2990-00-737-2759	26	4	2590-00-737-3270	64A	7
2990-00-737-2760	24	7	2590-00-737-3270	64B	6
2990-00-737-2760	26	13	2590-00-737-3270	65	9
5306-00-737-2765	132	22	2590-00-737-3270	87	3
2510-00-737-2767	132	19	2590-00-737-3270	318	8
2510-00-737-2768	132	24	2540-00-737-3276	134	22
2510-00-737-2770	132	15	2540-00-737-3277	134	22
2510-00-737-2771	143	14	5340-00-737-3283	134	38
2805-00-737-2773	10	9	5340-00-737-3284	134	27
6220-00-737-2775	47	3	5340-00-737-3285	134	27

National Stock Number and Part Number Index (Continued)

National Stock Number	Figure No.	Item No.	National Stock Number	Figure No.	Item No.
2540-00-737-3286	134	46	5340-00-737-4050	320	23
2510-00-737-3287	134	36	5340-00-737-4050	321	6
2510-00-737-3288	134	32	2510-00-737-4053	251	22
9390-00-737-3291	134	35	2540-00-737-4056	251	23
9390-00-737-3292	134	39	2540-00-737-4057	251	19
2510-00-737-3293	134	1	4730-00-737-5248	73	12
2510-00-737-3294	134	1	4730-00-737-5249	73	11
2510-00-737-3295	134	6	4730-00-737-5817	348	NI
2510-00-737-3296	134	11	6220-00-738-5905	51	9
2540-00-737-3297	134	11	2540-00-738-6178	332	15
2540-00-737-3298	134	47	2540-00-738-6178	351	7
9390-00-737-3300	134	8	2540-00-738-6178	358	27
9390-00-737-3301	134	9	2540-00-738-6179	351	1
5340-00-737-3302	134	43	2530-00-738-9061	108	3
2540-00-737-3304	134	13	2530-00-738-9618	108	1
2540-00-737-3306	140	2	2530-00-738-9620	108	2
2540-00-737-3307	141	1	2510-00-739-0787	334	30
2540-00-737-3309	140	6	5340-00-739-7542	6	5
2540-00-737-3309	226	1	2590-00-739-7744	61	18
2540-00-737-3312	141	16	2590-00-739-7744	62	21
9390-00-737-3317	135	21	2590-00-739-7744	64	19
5330-00-737-3325	136	14	2590-00-739-7744	65	20
2510-00-737-3326	136	22	5306-00-739-7754	60	1
5340-00-737-3330	136	12	5325-00-739-7776	63	14
2510-00-737-3331	136	34	5325-00-739-7776	64A	12
9390-00-737-3337	136	33	5325-00-739-7776	64B	13
5310-00-737-3338	135	3	2590-00-739-7791	22	23
2510-00-737-3340	37	6	2590-00-739-7791	31	4
2510-00-737-3340	135	24	5365-00-739-7794	61	37
3120-00-737-3343	110	31	2910-00-739-7840	19	17
9905-00-737-3345	331B	63	5306-00-739-7982	156	2
5365-00-737-3354	91	7	5306-00-739-7982	183	5
4710-00-737-3362	12	11	2510-00-739-7997	146	4
4730-00-737-3367	9	11	2540-00-740-1469	374	8
4730-00-737-3368	9	22	2540-00-740-1469	376	8
4730-00-737-3368	15	15	2590-00-740-7956	43	3
4710-00-737-3373	9	21	2510-00-740-9002	148	10
4710-00-737-3373	12	6	2510-00-740-9002	149	4
2930-00-737-3382	31	28	2510-00-740-9003	148	14
5330-00-737-4032	319	7	5315-00-740-9005	148	12
5330-00-737-4032	321	24	5315-00-740-9006	148	11
5365-00-737-4033	319	10	2510-00-740-9007	148	19
5365-00-737-4033	321	SET	2510-00-740-9008	148	18
5365-00-737-4033	322	SET	2510-00-740-9010	148	28
3020-00-737-4034	320	6	2510-00-740-9013	148	31
3020-00-737-4034	322	25	5315-00-740-9017	148	6
3020-00-737-4035	320	7	5315-00-740-9020	290	4
3020-00-737-4035	322	24	5315-00-740-9020	291	4
3020-00-737-4039	320	18	5315-00-740-9024	293	11
3020-00-737-4039	322	23	6680-00-740-9026	293	16
3020-00-737-4040	320	35	2520-00-740-9034	284	19
3020-00-737-4040	321	4	3130-00-740-9035	284	15
2520-00-737-4044	319	16	2520-00-740-9036	290	11
2520-00-737-4044	321	39	4720-00-740-9039	284	1

National Stock Number and Part Number Index (Continued)

National Stock Number	Figure No.	Item No.	National Stock Number	Figure No.	Item No.
2520-00-740-9040	290	1	3020-00-740-9659	304	22
2520-00-740-9040	291	1	5306-00-740-9677	275	48
5315-00-740-9045	149	9	2590-00-740-9683	302	13
5330-00-740-9048	284	24	5340-00-740-9684	275	40
5330-00-740-9050	284	26	3120-00-740-9685	275	30
5330-00-740-9050	286	4	2510-00-740-9686	327	11
2520-00-740-9056	284	8	2510-00-740-9687	327	11
2520-00-740-9056	288	14	2540-00-740-9688	142	1
5365-00-740-9057	284	7	5330-00-740-9696	275	32
5365-00-740-9057	288	12	5330-00-740-9697	275	27
4730-00-740-9058	284	3	9905-00-740-9721	331B	17
4730-00-740-9058	286	19	5355-00-740-9732	311	14
2520-00-740-9077	288	11	5340-00-740-9740	311	2
5365-00-740-9079	286	18	5306-00-740-9742	309	2
5365-00-740-9079	288	8	3120-00-740-9743	306	14
5330-00-740-9081	288	16	3120-00-740-9744	300	20
5330-00-740-9082	287	4	3120-00-740-9745	300	13
5330-00-740-9089	288	21	3120-00-740-9746	308	46
2520-00-740-9090	292	4	3120-00-740-9747	296	4
2520-00-740-9094	292	9	3120-00-740-9747	308	6
2520-00-740-9099	292	8	2510-00-740-9750	308	50
5330-00-740-9100	292	19	2520-00-740-9752	307	17
2590-00-740-9102	294	1	5330-00-740-9761	302	15
2520-00-740-9104	289	4	5330-00-740-9762	302	7
2520-00-740-9104	294	4	5330-00-740-9763	306	18
2520-00-740-9105	289	5	5330-00-740-9764	306	12
2520-00-740-9105	294	5	5330-00-740-9765	306	9
2540-00-740-9150	276	5	5340-00-740-9767	311	24
3120-00-740-9199	296	3	2510-00-740-9778	308	25
3120-00-740-9199	308	7	5330-00-740-9779	311	28
2590-00-740-9205	288		2590-00-740-9781	308	35
3120-00-740-9299	290	7	3040-00-740-9782	300	8
3120-00-740-9299	291	7	5365-00-740-9784	315	4
5340-00-740-9361	88	17	5330-00-740-9787	295	22
3040-00-740-9372	88	15	5330-00-740-9788	295	20
2530-00-740-9387	277	13	5330-00-740-9790	308	22
5330-00-740-9512	311	29	5330-00-740-9791	303	19
4030-00-740-9522	118	6	5330-00-740-9792	311	33
2590-00-740-9565	277	10	5330-00-740-9793	303	6
3120-00-740-9591	275	33	5330-00-740-9796	305	3
2510-00-740-9596	327	5	5330-00-740-9797	305	17
2510-00-740-9597	327		3120-00-740-9800	275	20
5330-00-740-9628	297	20	5306-00-740-9803	275	26
5330-00-740-9629	304	18	3110-00-740-9809	275	4
5330-00-740-9630	305	6	9520-00-740-9812	275	12
2520-00-740-9633	311	19	2520-00-740-9813	275	15
3040-00-740-9634	311	17	2520-00-740-9814	275	31
2520-00-740-9635	307	1	2520-00-740-9816	277	15
2520-00-740-9643	300	19	2520-00-740-9817	277	7
3020-00-740-9645	301	11	5330-00-740-9821	275	22
3020-00-740-9645	301	19	3020-00-740-9823	275	21
4820-00-740-9655	314	1	5315-00-740-9826	301	5
3120-00-740-9656	296	5	5315-00-740-9835	315	2
3120-00-740-9656	308	5	5315-00-740-9837	300	12

National Stock Number and Part Number Index (Continued)

National Stock Number	Figure No.	Item No.	National Stock Number	Figure No.	Item No.
5315-00-740-9839	307	15	5306-00-741-6865	51	23
3020-00-740-9841	296	18	5310-00-741-6867	51	3
4320-00-740-9847	309	1	5340-00-741-6869	51	11
2520-00-740-9851	307	18	4810-00-741-7971	314	5
5310-00-740-9857	311	37	6680-00-741-8491	386	10
5310-00-740-9858	311	34	5315-00-741-8971	118	2
5365-00-740-9859	311	27	2520-00-745-7685	275	37
5310-00-740-9860	301	9	5330-00-752-0346	338	28
5310-00-740-9860	301	17	5330-00-752-0346	359	39
4030-00-740-9864	303	26	5330-00-752-0346	365	35
2590-00-740-9865	302	4	2540-00-752-0348	338	42
5330-00-740-9867	302	6	2540-00-752-0348	339	23
2520-00-740-9871	308	1	2540-00-752-0348	339	26
5360-00-740-9902	122	12	5935-00-752-0349	338	39
5360-00-740-9903	122	31	5330-00-752-0358	338	17
2520-00-740-9923	297	1	5330-00-752-0358	365	13
2540-00-741-0715	134	20	4720-00-752-0366	338	4
2910-00-741-0836	10	4	4720-00-752-0366	365	38
2530-00-741-0883	83	34	5940-00-752-0372	338	23
2530-00-741-0883	83	34	9905-00-752-0373	338	24
5360-00-741-1017	89	11	5330-00-752-0375	348	4
2520-00-741-1410	72	5	5340-00-752-0964	6	24
2520-00-741-1410	283	18	5340-00-752-0964	95	8
2520-00-741-1410	318	16	2520-00-752-0968	6	22
2520-00-741-1410	325	17	2520-00-752-0969	6	12
2520-00-741-1413	283	13	2520-00-752-0970	6	14
2520-00-741-1413	318	11	2540-00-752-0971	6	1
2520-00-741-1413	325	12	2540-00-752-0971	95	9
9905-00-741-2647	331B	2	2520-00-752-0975	6	25
9905-00-741-2648	331B	3	2520-00-752-0975	95	7
5315-00-741-2653	269	1	2540-00-752-0977	6	10
6220-00-741-2769	195	3	2520-00-752-0978	6	19
5330-00-741-2770	195	2	2520-00-752-0982	6	20
9905-00-741-2918	331B	24	2520-00-752-0982	115	23
9905-00-741-2919	331B	25	2520-00-752-0982	117	22
9905-00-741-2920	331B	28	5310-00-752-0998	77	10
9905-00-741-2921	331B	26	2520-00-752-0999	77	14
9905-00-741-2922	331B	27	2520-00-752-1000	77	3
5315-00-741-2924	118	1	5306-00-752-1001	76	2
2510-00-741-2925	118	13	5306-00-752-1001	77	2
4820-00-741-3160	313	12	5306-00-752-1001	228	2
9905-00-741-3310	331B	66	2520-00-752-1013	77	3
5305-00-741-3314	107	2	5306-00-752-1014	77	2
2910-00-741-3711	345	9	5306-00-752-1014	78	1
5330-00-741-3774	345	4	5306-00-752-1014	88.1	1
2910-00-741-3776	345	6	2520-00-752-1035	76	3
5325-00-741-4180	51	26	2520-00-752-1042	76	12
2540-00-741-4238	253	3	2520-00-752-1043	76	3
5340-00-741-4393	52	15	3040-00-752-1156	120	14
5315-00-741-5746	88	20	2510-00-752-1157	120	11
2510-00-741-5856	135	25	2510-00-752-1160	115	29
2540-00-741-6338	328	1	2510-00-752-1160	120	1
2540-00-741-6339	328	2	2510-00-752-1161	120	6
5310-00-741-6862	51	22	2510-00-752-1163	120	2

National Stock Number and Part Number Index (Continued)

National Stock Number	Figure No.	Item No.	National Stock Number	Figure No.	Item No.
5310-00-752-1234	82	2	2520-00-752-1673	86A	15
5310-00-752-1234	86B	2	2530-00-752-1676	83	5
5310-00-752-1234	88.1	15	2530-00-752-1678	83	19
5310-00-752-1235	73	8	2530-00-752-1680	84	27
5310-00-752-1235	82	3	2520-00-752-1684	81	12
5310-00-752-1235	86B	3	2520-00-752-1684	86A	12
5310-00-752-1235	88.1	16	3040-00-752-1685	81	19
2520-00-752-1276	73	5	3040-00-752-1685	86A	19
2520-00-752-1276	78	13	3020-00-752-1686	81	39
2520-00-752-1276	82	4	3020-00-752-1686	86A	39
2520-00-752-1276	86B	4	2530-00-752-1687	83	20
2520-00-752-1276	88.1	9	2530-00-752-1688	83	20
2520-00-752-1370	69	10	5307-00-752-1689	83	21
2530-00-752-1371	111	4	2530-00-752-1690	83	16
2520-00-752-1378	70	23	5306-00-752-1692	83	1
2520-00-752-1378	71	6	5305-00-752-1693	83	28
2520-00-752-1380	70	17	5305-00-752-1693	83	28
2520-00-752-1382	70	21	5305-00-752-1693	83	32
2520-00-752-1382	71	7	5365-00-752-1694	83	13
2520-00-752-1384	70	22	2520-00-752-1703	82	9
2520-00-752-1384	71	3	2520-00-752-1703	86B	9
2530-00-752-1429	111		2520-00-752-1704	82	15
2530-00-752-1462	111	1	2520-00-752-1704	86B	15
2530-00-752-1464	110	33	3020-00-752-1712	81	
2530-00-752-1465	110	14	3020-00-752-1712	86A	
4710-00-752-1466	110	13	2530-00-752-1716	82	20
2530-00-752-1475	113	10	2530-00-752-1716	86B	20
2530-00-752-1484	110	19	5365-00-752-1717	81	20
5330-00-752-1485	110	20	5365-00-752-1717	86A	20
2530-00-752-1486	110	KIT	5305-00-752-1718	81	6
2530-00-752-1490	88.1	2	5305-00-752-1718	86A	6
2590-00-752-1492	56	14	2520-00-752-1730	86	3
5306-00-752-1548	69	5	5330-00-752-1735	80	
5306-00-752-1548	69	5	5330-00-752-1735	85	
5306-00-752-1549	69	5	5365-00-752-1737	124	3
2510-00-752-1594	326	31	5365-00-752-1737	125	4
2530-00-752-1599	112	2	5306-00-752-1738	125	9
2530-00-752-1601	112	7	5306-00-752-1739	124	2
2530-00-752-1602	112	7	5306-00-752-1740	126	3
2530-00-752-1606	112	9	2510-00-752-1741	125	6
2530-00-752-1608	112	16	2510-00-752-1742	125	7
2510-00-752-1639	85	7	2990-00-752-1750	24	11
2510-00-752-1640	127	3	5340-00-752-1753	24	21
5310-00-752-1641	123	7	5340-00-752-1754	24	14
5310-00-752-1641	126	1	5340-00-752-1754	24	14
5306-00-752-1642	127	11	5340-00-752-1754	114	3
5330-00-752-1648	127	4	5340-00-752-1754	115	30
5310-00-752-1650	84	8	5340-00-752-1755	24	18
5310-00-752-1650	86	6	5340-00-752-1755	26	16
5310-00-752-1650	127	6	5340-00-752-1756	24	12
2530-00-752-1654	84	23	5340-00-752-1756	26	9
5330-00-752-1671	81	9	5340-00-752-1762	84	4
5330-00-752-1671	86A	9	5330-00-752-1764	81	
2520-00-752-1673	81	15	5330-00-752-1764	86A	

National Stock Number and Part Number Index (Continued)

National Stock Number	Figure No.	Item No.	National Stock Number	Figure No.	Item No.
2530-00-752-1766	89	21	4820-00-752-9040	14	17
2530-00-752-1767	89	12	4820-00-752-9040	21	1
2520-00-752-1778	81	33	4820-00-752-9040	159	28
2520-00-752-1778	86A	33	2910-00-752-9138	17	11
5365-00-752-1779	81	23	2910-00-752-9138	19	10
5365-00-752-1779	86A	23	2590-00-752-9235	23	22
2520-00-752-1781	81	4	2540-00-752-9238	23	25
2520-00-752-1781	86A	4	5310-00-752-9280	121	2
5330-00-752-1782	80	7	5365-00-752-9294	31	8
5310-00-752-1786	81	27	5365-00-752-9294	32	22
5310-00-752-1786	86A	27	4710-00-752-9365	92	27
5306-00-752-1790	81	32	4710-00-752-9366	92	35
5306-00-752-1790	86A	32	4710-00-752-9367	92	36
2510-00-752-1793	125	18	4710-00-752-9370	92	7
2510-00-752-1801	114	5	4710-00-752-9371	92	5
2510-00-752-1803	115	49	4710-00-752-9372	92	8
2510-00-752-1822	123	9	2520-00-752-9373	92	6
2510-00-752-1823	123	9	4710-00-752-9374	92	19
2510-00-752-1826	123	3	4710-00-752-9375	92	32
3120-00-752-1827	123	5	4710-00-752-9376	92	33
3120-00-752-1829	124	18	4710-00-752-9403	94	2
2530-00-752-1832	85	8	4710-00-752-9420	98	NI
2530-00-752-1833	85	5	2530-00-753-3853	96	27
2530-00-752-1833	129	11	2530-00-753-3853	97	30
2530-00-752-1834	85	10	2530-00-753-3853	98	35
5306-00-752-1835	85	4	2530-00-753-3853	99	36
5306-00-752-1835	129	3	2530-00-753-3853	99A	67
2510-00-752-1841	123	4	2530-00-753-3853	100	65
2520-00-752-1861	84	3	4820-00-753-3854	101	6
5330-00-752-1871	344	21	4820-00-753-3854	102	8
5330-00-752-1872	244	20	4820-00-753-3854	102A	5
5330-00-752-1872	332	16	5306-00-753-6996	147	6
4720-00-752-1971	31	11	5306-00-753-6996	151	9
4720-00-752-1973	31	12	5306-00-753-6996	370	NI
5360-00-752-1975	72	10	5305-00-753-7078	336	23
5360-00-752-1975	137	5	2540-00-753-7382	344	18
5360-00-752-1975	283	20	2540-00-753-7382	364	7
5360-00-752-1975	325	2	4730-00-753-7473	332	12
5360-00-752-1979	31	7	4730-00-753-7473	370	NI
5360-00-752-1979	32	20	4730-00-753-7473	371	3
2930-00-752-1981	31	30	4730-00-753-7473	373	13
2930-00-752-1981	32	31	4520-00-753-7537	374	10
2930-00-752-1982	31	32	5340-00-753-8634	3	11
2930-00-752-1983	31	31	2805-00-753-8639	3	8
2930-00-752-1983	32	30	5340-00-753-8640	2	6
2540-00-752-4078	370	4	5340-00-753-8640	3	2
9905-00-752-4649	44	7	5340-00-753-8640	5	4
9905-00-752-4649	BULK		5340-00-753-8641	2	8
5305-00-752-5938	45	3	5340-00-753-8641	3	3
6220-00-752-6018	46	2	5340-00-753-8641	5	3
6220-00-752-6020	48	2	5307-00-753-8668	317	3
6220-00-752-6030	48	2	2540-00-753-8685	326	20
5310-00-752-6591	37	2	2590-00-753-8687	326	21
5310-00-752-6591	38	27	2590-00-753-8687	268	4

National Stock Number and Part Number Index (Continued)

National Stock Number	Figure No.	Item No.	National Stock Number	Figure No.	Item No.
5360-00-753-8706	276	3	2510-00-753-9200	115	14
2540-00-753-8715	268	3	2510-00-753-9200	117	14
2540-00-753-8718	326	18	5340-00-753-9201	130	3
2540-00-753-8719	326	19	5340-00-753-9201	131	1
5306-00-753-8725	276	4	2510-00-753-9206	137	13
2540-00-753-8726	275	46	2510-00-753-9208	115	24
2520-00-753-8741	269	2	2510-00-753-9209	115	25
2520-00-753-8742	269	6	2510-00-753-9209	117	25
3040-00-753-8746	177	12	2510-00-753-9212	137	17
3040-00-753-8746	179	10	2510-00-753-9213	132	6
3040-00-753-8746	269	10	2540-00-753-9214	132	4
2520-00-753-8790	316	14	2510-00-753-9215	137	19
9905-00-753-8792	316	16	2510-00-753-9215	143	16
9905-00-753-8792	331B	29	2510-00-753-9216	115	20
9905-00-753-8794	331B	14	2510-00-753-9216	117	24
2510-00-753-8968	117	42	2510-00-753-9217	115	27
2920-00-753-8969	115	48	2510-00-753-9217	117	28
5330-00-753-9072	17	18	2510-00-753-9219	131	13
5330-00-753-9072	18	16	5340-00-753-9220	130	5
5330-00-753-9072	19	13	5340-00-753-9220	131	12
5330-00-753-9072	20	10	5340-00-753-9222	131	8
5340-00-753-9077	7	3	2530-00-753-9241	101	4
5340-00-753-9079	7	13	2530-00-753-9241	102	7
5340-00-753-9082	7	8	2530-00-753-9241	102A	4
4720-00-753-9100	7	5	5306-00-753-9242	101	3
2940-00-753-9101	7	7	5306-00-753-9242	102A	3
5330-00-753-9102	7	1	2540-00-753-9248	95	4
2910-00-753-9103	7	2	5325-00-753-9255	37	1
4720-00-753-9107	12	16	5325-00-753-9255	38	26
4720-00-753-9107	15	11	2530-00-753-9267	91	4
5306-00-753-9110	23	14	2530-00-753-9270	89	10
5306-00-753-9111	23	19	5315-00-753-9311	95	3
3040-00-753-9112	23	34	2530-00-753-9315	94	64
2540-00-753-9113	23	20	5365-00-753-9322	94	19
2540-00-753-9114	22	49	2530-00-753-9323	94	34
2540-00-753-9114	23	40	5360-00-753-9325	94	39
2510-00-753-9115	17	6	5360-00-753-9327	94	21
5330-00-753-9119	19	16	5330-00-753-9337	94	47
5340-00-753-9122	17	5	2530-00-753-9338	94	48
5360-00-753-9129	22	13	2530-00-753-9380	94	14
5360-00-753-9129	23	17	2530-00-753-9382	93	3
3040-00-753-9130	22	48	2590-00-753-9385	58	6
3040-00-753-9130	23	39	4820-00-753-9391	41	2
2910-00-753-9133	23	30	2590-00-753-9504	60	21
2590-00-753-9135	23	33	6140-00-753-9506	60	22
2540-00-753-9136	23	11	2510-00-753-9543	49	4
2540-00-753-9137	23	18	2590-00-753-9545	50	7
5310-00-753-9169	88.1	44	2590-00-753-9559	49	11
2910-00-753-9184	22	16	2920-00-753-9629	36	3
2910-00-753-9184	23	2	2540-00-753-9630	36	7
2910-00-753-9184	27	2	2920-00-753-9631	36	6
5340-00-753-9193	132	9	2510-00-753-9659	133	19
5340-00-753-8196	131	6	2510-00-753-9659	133	19.3
2510-00-753-9199	137	14	2510-00-753-9659	133	20

National Stock Number and Part Number Index (Continued)

National Stock Number	Figure No.	Item No.	National Stock Number	Figure No.	Item No.
4030-00-753-9662	118	16	5310-00-761-6882	120	2
4030-00-753-9662	186	6	5310-00-761-6882	203	2
5315-00-753-9663	118	15	5310-00-761-6882	208	13
2510-00-753-9665	114	6	5310-00-761-6882	210	30
2510-00-753-9665	116	14	5310-00-761-6882	253	17
2510-00-753-9665	118	18	5310-00-761-6882	273	33
2540-00-753-9669	326	5	5310-00-761-6882	332	NI
5340-00-753-9672	326	16	5310-00-761-6882	332	NI
2540-00-753-9673	326	10	5310-00-761-6882	334	21
6260-00-753-9674	326	8	5310-00-761-6882	336	32
2540-00-753-9675	326	9	5310-00-761-6882	337	13
2540-00-753-9676	143	15	5310-00-761-6882	352	12
9905-00-753-9685	331B	48	5310-00-761-6882	370	21
9905-00-753-9687	331B	8	5360-00-762-1842	138	19
9905-00-753-9687	381	4	5310-00-762-6239	218	2
5310-00-753-9688	384	5	9905-00-763-7337	332	35
5310-00-753-9688	386	9	2510-00-763-7351	190	12
5330-00-753-9689	384	7	5310-00-763-8901	89	26
5330-00-753-9689	386	11	5310-00-763-8901	214	6
2520-00-753-9691	387	16	5310-00-763-8901	215	8
4820-00-753-9695	37	17	5310-00-763-8901	219	11
3830-00-754-0177	255	9	5310-00-763-8901	221	1
2540-00-754-0184	251	6	5310-00-763-8901	227	2
3040-00-754-0185	251	21	5310-00-763-8901	242	2
5315-00-754-0186	251	16	5310-00-763-8901	244	1
2540-00-754-0419	134	24	5310-00-763-8901	247	18
5315-00-754-0848	140	11	5310-00-763-8901	248	10
5315-00-754-0848	226	6	5310-00-763-8901	249	15
5310-00-754-2005	127	10	5310-00-763-8905	51	2
5305-00-754-4582	374	11	5310-00-763-8905	112	5
5305-00-754-4582	376	11	5310-00-763-8905	148	20
3110-00-755-1040	110	22	5310-00-763-8905	215	6
5325-00-757-1963	38	28	5310-00-763-8905	223	11
5340-00-757-5877	138	11	5310-00-763-8905	224	6
5340-00-757-5901	138	10	5310-00-763-8905	227	8
4910-00-758-2373	395	65	5310-00-763-8905	238	1
5930-00-760-2622	337	NI	5310-00-763-8905	272	16
2510-00-760-5817	326	26	5310-00-763-8905	273	24
2590-00-760-5839	272	5	5310-00-763-8905	284	9
2590-00-760-5840	272	3	5310-00-763-8905	308	11
2590-00-760-5841	272	21	5310-00-763-8905	311	3
4730-00-760-5879	96	44	5310-00-763-8911	83	11
4730-00-760-5879	97	46	5310-00-763-8912	227	2
4730-00-760-5881	167	10	5320-00-764-3752	277	17
3040-00-760-5912	272	7	5340-00-764-7051	375	18
5305-00-761-4227	116	6	2530-00-764-7723	231	12
5305-00-761-4227	133	19.1	2510-00-764-7973	137	NI
5305-00-761-4227	155	3	2540-00-764-7980	361	19
5305-00-761-4227	159	10	5340-00-764-8300	83	4
5305-00-761-4227	214	17	5935-00-765-5458	45	6
5305-00-761-4227	243	14	3120-00-766-3327	209	7
5305-00-761-4227	326	2	3120-00-766-3327	210	13
5310-00-761-6882	210	26	5340-00-766-6336	205	20
5310-00-761-6882	43	5	5310-00-768-0319	27	9

National Stock Number and Part Number Index (Continued)

National Stock Number	Figure No.	Item No.	National Stock Number	Figure No.	Item No.
5310-00-768-0319	44	18	5935-00-772-2344	212	10
5310-00-768-0319	57	3	5935-00-772-3307	212	9
5310-00-768-0319	59	5	5340-00-772-4765	332	10
5310-00-768-0319	94	41	6350-00-772-7664	61	35
5310-00-768-0319	103	6	6350-00-772-7664	62	30
5310-00-768-0319	194	21	6350-00-772-7664	64	34
5310-00-768-0319	249	1	6350-00-772-7664	65	41
5310-00-768-0319	292	5	5935-00-773-1428	61	31
5310-00-768-0319	293	8	5935-00-773-1428	63	17
5365-00-769-6384	110	SET	5935-00-773-1428	64A	14
2590-00-769-6414	297	21	5935-00-773-1428	64B	17
5305-00-770-0238	334	19	5935-00-773-1428	65	52
5305-00-770-0238	334	33	5935-00-773-1428	67	4
5330-00-770-0242	334	2	5935-00-773-1428	68	6
5330-00-770-0242	358	16	2910-00-773-4004	353	NI
5330-00-770-0242	370	NI	5340-00-774-1403	331	13
5330-00-770-0242	370	NI	9905-00-774-4284	331B	20
5330-00-770-0242	370	30	5310-00-776-0105	119	14
5330-00-770-0242	372	1	5935-00-776-0599	351	NI
5330-00-770-0242	374	24	6150-00-776-2736	61	25
5330-00-770-0242	375	30	6150-00-776-2736	62	25
5330-00-770-0242	376	29	6140-00-776-2737	346	4
5330-00-770-0242	377	9	2590-00-777-6762	332	8
5310-00-770-0243	358	15	2590-00-777-6763	332	29
5310-00-770-0243	370	NI	5905-00-777-8491	332	22
5310-00-770-0243	370	29	5340-00-778-2738	338	10
5310-00-770-0243	374	23	5340-00-778-2738	373	1
5310-00-770-0243	376	28	2510-00-778-4027	165	39
4720-00-770-0262	334	26	4730-00-781-6089	229	26
4730-00-770-0286	371	NI	4730-00-781-6531	229	19
2590-00-770-0353	336	8	6685-00-781-8495	158A	13
2540-00-770-0402	344	3	2990-00-782-1232	28	30
2540-00-770-0402	346	10	5340-00-782-1233	28	28
5306-00-770-0409	346	6	2920-00-782-1955	34	9
4730-00-770-0427	343	9	4730-00-782-5461	59	3
4720-00-770-0436	351	NI	4730-00-782-5461	97	25
2540-00-770-0450	343	21	4730-00-782-5461	98	29
2540-00-770-0450	351	NI	4730-00-782-5461	99	33
2540-00-770-0451	351	NI	4730-00-782-5461	100	73
2540-00-770-0610	351	NI	5305-00-782-9494	30	9
2510-00-770-2991	211	31	5305-00-782-9494	275	2
2510-00-770-2992	211	31	5305-00-782-9495	287	1
2930-00-771-0031	32	14	5305-00-782-9495	288	1
4720-00-771-5537	74	26	2510-00-782-9596	137	N&
4720-00-771-5537	97	59	5310-00-785-1762	124	6
4720-00-771-5537	100	19	2590-00-786-0135	332	5
2540-00-771-6428	332	33	2510-00-786-4631	293	12
2540-00-771-6428	351	5	5305-00-787-7107	209	2
2540-00-771-6428	351	10	5305-00-787-7107	351	6
2540-00-771-7066	332	32	2990-00-787-8523	365	16
2540-00-771-7066	351	9	6115-00-787-8524	365	4
6145-00-772-0853	75	5	6115-00-787-8526	365	12
6145-00-772-0853	BULK		6115-00-787-8527	365	5
5999-00-772-2223	212	21	6115-00-787-8527	365	6

National Stock Number and Part Number Index (Continued)

National Stock Number	Figure No.	Item No.	National Stock Number	Figure No.	Item No.
6105-00-787-8532	367	2	4910-00-795-0198	395	9
2990-00-788-5306	24	22	4910-00-795-0198	395	9
2990-00-788-5306	26	22	4910-00-795-0198	395	9
5310-00-789-0398	370	NI	4910-00-795-0198	395	9
5310-00-789-0398	370	24	4910-00-795-0319	395	10
5945-00-789-3706	39	10	4910-00-795-0319	395	10
5180-00-789-4857	395	KIT	4910-00-795-0319	395	10
5180-00-789-4858	395	KIT	5180-00-795-0351	395	KIT
5180-00-789-4859	395	KIT	5180-00-795-0352	395	KIT
5930-00-789-6192	40	1	5180-00-795-0353	395	KIT
5930-00-789-6192	61	28	5180-00-795-0354	395	KIT
5930-00-789-6192	64	11	4910-00-795-0355	395	KIT
5930-00-789-6192	65	33	5120-00-795-0404	395	1
5930-00-789-6192	96	43	5120-00-795-0404	395	1
5930-00-789-6192	97	48	5120-00-795-0404	395	1
5930-00-789-6192	98	54	5120-00-795-0404	395	1
5930-00-789-6192	99	19	5120-00-795-0404	395	1
5930-00-789-6192	99A	38	5120-00-795-0895	395	2
5930-00-789-6192	99A	39	5120-00-795-0895	395	2
5930-00-789-6192	100	45	5120-00-795-0895	395	2
2590-00-789-7607	37	8	5120-00-795-0895	395	2
2910-00-790-2300	17	16	5120-00-795-0895	395	2
2910-00-790-2300	21	8	5330-00-795-1125	371	9
5330-00-790-6072	366	24	5330-00-795-1125	374	14
4520-00-790-8417	338	16	5330-00-795-1125	376	18
4520-00-790-8417	359	38	2510-00-795-1735	337	7
2910-00-791-3352	21	7	5325-00-795-1754	337	24
5120-00-792-8624	395	66	5325-00-795-1754	350	19
4910-00-792-8626	395	84	2910-00-795-1783	21	3
4910-00-792-8626	395	84	4910-00-795-7953	395	49
4910-00-793-5040	395	78	4910-00-795-7953	395	49
4910-00-793-5040	395	78	4910-00-795-7953	395	49
4910-00-793-5040	395	78	4910-00-795-7953	395	49
5120-00-793-5046	395	33	4910-00-795-7953	395	49
5120-00-793-5046	395	33	5310-00-797-4870	85	2
5120-00-793-5046	395	33	5310-00-797-4870	129	1
5120-00-793-5046	395	33	2540-00-797-5609	134	18
5120-00-793-5048	395	79	3110-00-797-9659	261	6
5120-00-793-5048	395	79	1015-00-798-2997	61	28.1
5120-00-793-5048	395	79	1015-00-798-2997	64	11.1
5120-00-793-5055	395	80	1015-00-798-2997	65	33.1
5120-00-793-5055	395	80	1015-00-798-2997	75	2
5120-00-793-5055	395	80	1015-00-798-2997	75	11
5975-00-793-5550	192	12	1015-00-798-2997	374	41
5120-00-795-0045	395	11	2530-00-799-1277	383	NI
5120-00-795-0045	395	11	5340-00-799-2218	210	6
4910-00-795-0189	395	8	5310-00-800-0076	337	25
4910-00-795-0189	395	8	5310-00-800-0695	381	3
4910-00-795-0189	395	8	2920-00-800-7218	35	1
4910-00-795-0189	395	8	2920-00-800-7218	61	38
4910-00-795-0189	395	8	2920-00-800-7218	64	37
4910-00-795-0189	395	8	2920-00-800-7218	65	44
4910-00-795-0198	395	9	5940-00-800-7470	BULK	
4910-00-795-0198	395	9	2590-00-801-2355	39	20

National Stock Number and Part Number Index (Continued)

National Stock Number	Figure No.	Item No.	National Stock Number	Figure No.	Item No.
2590-00-801-2355	61	43	5310-00-809-4058	32	25
2590-00-801-2355	62	29	5310-00-809-4058	43	8
2590-00-801-2355	64	42	5310-00-809-4058	64	18
2590-00-801-2355	65	49	5310-00-809-4058	65	19
5365-00-803-0763	296	14	5310-00-809-4058	131	3
5315-00-804-0538	72	18	5310-00-809-4058	206	19
2940-00-804-7898	8	20	5310-00-809-4058	214	41
5330-00-804-7899	8	21	5310-00-809-4058	230	7
5365-00-804-9740	70	15	5310-00-809-4058	272	4
6145-00-805-3354	352	4	5310-00-809-4058	279	1
6145-00-805-3354	352	7	5310-00-809-4058	330	14
6145-00-805-3354	BULK		5310-00-809-4058	331	5
6680-00-807-0863	17	17	5310-00-809-4058	331A	13
6680-00-807-0863	18	15	5310-00-809-4061	22	41
6680-00-807-0863	19	12	5310-00-809-4061	23	42
6680-00-807-0863	20	9	5310-00-809-4061	28	32
5935-00-807-4109	44	11	5310-00-809-4085	287	7
6220-00-808-6072	39	5	5310-00-809-4085	323	6
5305-00-808-9977	203	4	5310-00-809-5997	271	3
5340-00-809-1490	8	3	5310-00-809-5998	31	6
5340-00-809-1490	27	7	5310-00-809-5998	32	19
5340-00-809-1490	61	1	5310-00-809-5998	258	12
5340-00-809-1490	61	15	5310-00-809-5998	326	3
5340-00-809-1490	62	7	5365-00-809-6292	122	37
5340-00-809-1490	62	13	4010-00-809-6294	148	3
5340-00-809-1490	64	15	4720-00-809-6912	13	16
5340-00-809-1490	65	16	4720-00-809-6912	16	13
5340-00-809-1492	34A	4	4720-00-809-6913	13	14
5340-00-809-1492	59	16	4720-00-809-6913	14	26
5340-00-809-1492	64	23	4720-00-809-6913	16	29
5340-00-809-1492	64B	12	4720-00-809-6914	13	7
5340-00-809-1492	65	16	4720-00-809-6914	14	8
5340-00-809-1492	65	24	4720-00-809-6914	16	2
5340-00-809-1492	97	18	2510-00-809-7789	122	17
5340-00-809-1494	61	21	2510-00-809-7791	122	5
5340-00-809-1494	62	19	2540-00-809-7793	206	8
5340-00-809-1494	64	5	2540-00-809-7796	205	10
5340-00-809-1494	65	6	2540-00-809-7796	206	11
5340-00-809-1494	65	14	2510-00-809-8046	188	14
5340-00-809-1494	331A	10	2510-00-809-8046	189	12
9905-00-809-1834	331B	70	2510-00-809-8046	206	28
9905-00-809-1835	331B	46	5310-00-809-8533	235	8
4720-00-809-2430	332	19	5310-00-809-8533	247	19
5310-00-809-3078	22	34	5310-00-809-8533	264	9
5310-00-809-3078	27	8	5310-00-809-8533	293	2
5310-00-809-3078	29	14	5310-00-809-8533	356	6
5310-00-809-3078	30	11	5310-00-809-8533	375	7
5310-00-809-3078	37	12	5310-00-809-8536	216	26
5310-00-809-3078	133	5	5310-00-809-8541	262	4
5310-00-809-3078	138	12	5310-00-809-8546	92	11
5310-00-809-3078	165	37	5310-00-809-8546	113	7
5310-00-809-3078	199	3	5310-00-809-8546	376	13
5310-00-809-3078	265	2	2640-00-810-5861	108	6
5310-00-809-3079	273	3	5310-00-811-3494	213	1

National Stock Number and Part Number Index (Continued)

National Stock Number	Figure No.	Item No.	National Stock Number	Figure No.	Item No.
5310-00-811-3494	362	3	5305-00-821-2881	365	11
5970-00-811-5174	BULK		5305-00-821-2881	365	17
4720-00-812-0923	229	12	5310-00-823-8803	3	7
5315-00-812-1236	232	10	5310-00-823-8803	121	16
5360-00-813-7813	89	7	5310-00-823-8803	145	10
4730-00-813-9611	229	23	5310-00-823-8803	154	9
5310-00-814-0672	8	13	5310-00-823-8803	155	10
5310-00-814-0673	141	11	5310-00-823-8803	156	3
5310-00-814-0673	204	2	5310-00-823-8803	183	2
5310-00-814-0673	295	10	5310-00-823-8803	214	33
5315-00-814-6943	279	10	5310-00-823-8803	215	13
5315-00-815-1405	27	49	5310-00-823-8803	257	3
5315-00-815-1405	165	9	5310-00-823-8803	266	11
5315-00-815-1405	165	19	5310-00-823-8803	272	18
5315-00-815-1405	166	17	5310-00-823-8803	273	25
5315-00-815-1405	232	9	5310-00-823-8804	273	36
5315-00-815-8840	72	24	4730-00-825-0616	157	2
5315-00-815-8840	168	4	4730-00-825-0616	157A	11
5315-00-815-8840	216	16	4730-00-825-0616	157G	11
5315-00-815-8840	247	2	4730-00-825-0616	176A	11
5315-00-815-8840	272	20	4320-00-825-0616	176A	11
5315-00-815-8840	323	9	6680-00-825-2076	384	10
5315-00-816-1794	121	1	5940-00-826-3705	351	NI
5315-00-816-1794	258	16	2920-00-828-0717	64	43
5315-00-816-1794	271	1	2920-00-828-0717	65	56
5315-00-816-1794	273	1	5330-00-828-2252	25	16
5305-00-817-6139	169	10	5330-00-828-2252	26	27
2590-00-818-0501	32	28	5330-00-828-5027	103	4
2590-00-818-0501	43	11	4720-00-828-8729	32	3
5330-00-818-0508	103	17	9905-00-831-6271	331B	34
6220-00-819-7028	45	10	9905-00-831-6273	331B	31
5306-00-820-6482	258	10	5365-00-832-5650	44	3
5310-00-820-6653	112	4	5305-00-832-5743	44	2
5310-00-820-6653	116	1	2910-00-832-7028	314	
5310-00-820-6653	214	34	5330-00-832-7140	113	3
5310-00-820-6653	215	5	4730-00-832-7150	313	11
5310-00-820-6653	217	4	4730-00-832-7152	313	37
5310-00-820-6653	219	22	4730-00-832-7156	313	30
5310-00-820-6653	223	12	4730-00-832-7157	313	20
5310-00-820-6653	224	5	4720-00-832-7160	313	24
5310-00-820-6653	225	22	4720-00-832-7161	313	18
5310-00-820-6653	227	9	2540-00-832-7162	313	16
5310-00-820-6653	238	2	4720-00-832-7166	313	41
5310-00-820-6653	241	33	4720-00-832-7168	313	15
5310-00-820-6653	244	9	4720-00-832-7169	313	23
5310-00-820-6653	246	7	4720-00-832-7170	313	39
5310-00-820-6653	248	12	4720-00-832-7174	313	17
5310-00-820-6653	268	2	4720-00-832-7176	313	7
5310-00-820-6653	273	30	4720-00-832-7178	313	6
5310-00-820-6653	275	24	4730-00-832-7181	313	45
5310-00-820-6653	284	10	4730-00-832-7186	313	9
5310-00-820-6653	299	5	4730-00-832-7199	313	48
5310-00-820-6653	300	18	4710-00-832-7201	313	22
5315-00-821-2367	278	3	4710-00-832-7202	313	33

National Stock Number and Part Number Index (Continued)

National Stock Number	Figure No.	Item No.	National Stock Number	Figure No.	Item No.
4710-00-832-7203	313	34	4320-00-832-7881	176	46
4710-00-832-7204	313	26	5305-00-832-7887	176	16
4710-00-832-7205	313	25	2590-00-832-7889	178	6
4710-00-832-7206	313	4	5365-00-832-7891	178	2
4710-00-832-7207	313	29	4820-00-832-7893	176	23
2540-00-832-7336	331	2	2540-00-832-7894	176	47
2540-00-832-7337	331	10	2520-00-832-7895	177	3
2540-00-832-7338	331	11	5340-00-832-7913	28	36
2990-00-832-7446	28	1	5340-00-832-7913	378	1
2990-00-832-7450	28	23	5340-00-832-7914	28	24
2990-00-832-7454	28	35	5340-00-832-7915	28	24
2990-00-832-7455	28	2	9905-00-832-7958	331B	5
2540-00-832-7594	164	15	5307-00-832-7982	122	28
5330-00-832-7597	159	13	2510-00-832-8069	28	4
5330-00-832-7597	159	13	2530-00-832-8077	74	7
5330-00-832-7597	164	14	2530-00-832-8077	379	8
5330-00-832-7597	176A	5	2520-00-832-8334	310	
5330-00-832-7597	176A	5	5930-00-832-8364	192	22
5360-00-832-7696	107	21	2510-00-832-8900	28	3
4820-00-832-7781	168	16	5310-00-832-9719	115	10
2540-00-832-7783	168	21	5310-00-832-9719	116	2
2540-00-832-7785	165	1	5310-00-832-9719	117	10
4820-00-832-7787	164	10	5310-00-832-9719	184	1
4820-00-832-7788	164	9	5310-00-832-9719	293	1
2540-00-832-7789	164	3	2590-00-832-9976	66	NI
5330-00-832-7791	164	6	4730-00-833-0508	172	21
4820-00-832-7792	164	8	4730-00-833-8228	229	11
4820-00-832-7793	159	16	5340-00-833-8476	9	7
4820-00-832-7793	164	1	5340-00-833-8476	14	19
4820-00-832-7793	176A	7	5340-00-833-8476	16	30
4820-00-832-7793	176A	7	5340-00-833-8476	61	3
2520-00-832-7843	177	4	5340-00-833-8476	62	6
2520-00-832-7844	179	1	5340-00-833-8476	63	6
5330-00-832-7846	176	20	5340-00-833-8476	65	38
5330-00-832-7848	157	8	5340-00-833-8476	65	3
5330-00-832-7848	159	20	5340-00-833-8476	96	7
5330-00-832-7848	176	3	5340-00-833-8476	97	7
5330-00-832-7848	176A	15	5340-00-833-8476	98	3
5330-00-832-7848	176A	15	5340-00-833-8476	98	7
5330-00-832-7848	383	NI	5340-00-833-8476	99A	1
5340-00-832-7866	157A	20	5340-00-833-8476	100	1
2510-00-832-7867	157E	1	5340-00-833-8476	381	18
2510-00-832-7868	157E	1	5935-00-833-8561	39	3
5340-00-832-7869	162	22	5935-00-833-8561	61	28.3
5340-00-832-7871	162	7	5935-00-833-8561	64	11.3
5310-00-832-7872	162	19	5935-00-833-8561	65	33.3
2510-00-832-7873	162	12	5935-00-833-8561	75	4
5340-00-832-7874	162	6	5935-00-833-8561	75	6
5330-00-832-7875	159	7	5935-00-833-8561	75	13
5330-00-832-7875	176	9	5935-00-833-8561	374	39
5330-00-832-7875	176A	10	5970-00-833-8562	39	2
5330-00-832-7875	176A	10	5970-00-833-8562	61	28.2
3130-00-832-7877	176	41	5970-00-833-8562	64	11.2
2540-00-832-7878	176	42	5970-00-833-8562	65	33.2

National Stock Number and Part Number Index (Continued)

National Stock Number	Figure No.	Item No.	National Stock Number	Figure No.	Item No.
5970-00-833-8562	75	3	5315-00-839-5822	145	9
5970-00-833-8562	75	12	5315-00-839-5822	154	8
5970-00-833-8562	374	40	5315-00-839-5822	155	9
5310-00-833-8567	44	5	5315-00-839-5822	208	4
5310-00-833-8567	56	8	5315-00-839-5822	225	10
5310-00-833-8567	75	8	5315-00-839-5822	251	11
5365-00-834-4069	128	3	5315-00-839-5822	252	6
4730-00-834-6187	286	14	5315-00-839-5822	252	19
5310-00-834-7606	30	10	5315-00-839-5822	258	15
5310-00-834-8734	110	17	5315-00-839-5822	271	6
5310-00-834-8734	225	28	5315-00-839-5822	272	9
5310-00-834-8734	271	10	5315-00-839-5822	316	1
5310-00-834-8734	272	13	2540-00-840-0022	331	3
5310-00-834-8734	273	10	5305-00-840-5938	214	43
5310-00-834-8734	308	51	5305-00-840-6694	232	4
5310-00-835-2037	10	8	5305-00-840-6694	318	24
5310-00-835-2037	225	1	4730-00-840-9796	313	1
5310-00-835-2037	251	3	5310-00-841-2041	122	30
5310-00-835-2037	272	17	5310-00-842-1190	219	9
5310-00-835-2037	273	23	5310-00-842-1190	238	13
5310-00-835-2037	381	2	5310-00-842-1190	242	1
5310-00-835-2140	112	8	5310-00-842-1190	280	7
5310-00-835-2140	237	6	5310-00-842-1190	321	2
5120-00-836-6689	395	34	5310-00-842-1211	216	1
5120-00-836-6689	395	34	5310-00-842-1490	271	2
5120-00-836-6689	395	34	5310-00-842-1490	273	2
5120-00-836-6689	395	34	5365-00-842-2613	222	8
5305-00-836-8476	232	5	5315-00-842-3044	22	36
4730-00-837-1177	383	NI	5315-00-842-3044	23	32
4730-00-837-1177	383	NI	5315-00-842-3044	72	15
5310-00-838-1702	267	2	5315-00-842-3044	88	4
5310-00-838-1702	275	45	5315-00-842-3044	140	8
5310-00-838-1702	320	28	5315-00-842-3044	141	2
4730-00-838-2379	8	11	5315-00-842-3044	145	2
4030-00-838-3533	168	5	5315-00-842-3044	162	21
4030-00-838-3533	172	15	5315-00-842-3044	168	3
4010-00-838-7476	280	9	5315-00-842-3044	205	5
5340-00-839-0098	205	7	5315-00-842-3044	216	2
5340-00-839-0098	206	3	5315-00-842-3044	226	10
5340-00-839-0098	211	3	5315-00-842-3044	272	23
4730-00-839-0427	200	14	5315-00-842-3044	273	18
5310-00-839-2066	91	3	5315-00-842-3044	311	15
5315-00-839-2325	22	2	5315-00-842-3044	323	8
5315-00-839-2325	187	4	5315-00-842-3651	23	28
5315-00-839-2325	204	1	5315-00-842-3651	308	48
5315-00-839-2325	278	6	5310-00-842-7634	119	3
5315-00-839-2325	327	17	5310-00-842-7783	122	35
5315-00-839-5820	135	18	5310-00-842-7783	235	4
5315-00-839-5820	270	1	5310-00-842-7783	311	6
5315-00-839-5821	188	10	4730-00-842-8336	96	43.1
5315-00-839-5821	207	8	4730-00-842-8336	97	48.1
5315-00-839-5821	211	8	4730-00-842-8336	98	54.1
5315-00-839-5821	248	50	4730-00-842-8336	99	19.1
5315-00-839-5822	95	2	4730-00-842-8336	99A	39.1

National Stock Number and Part Number Index (Continued)

National Stock Number	Figure No.	Item No.	National Stock Number	Figure No.	Item No.
5315-00-843-0138	168	9	5340-00-854-6730	648	7
5365-00-844-8715	298	15	5340-00-854-6730	65	37
4930-00-845-2474	167	2	5340-00-854-6730	96	3
5315-00-845-4232	22	14	5340-00-854-6730	97	3
5315-00-845-7787	216	10	5340-00-854-6730	99A	5
5315-00-846-0126	119	2	5340-00-854-6730	100	5
5315-00-846-0126	295	3	5340-00-854-6730	376	23
5315-00-846-1270	311	16	5305-00-855-0836	182	10
5970-00-846-3163	352	5	5305-00-855-0836	182	14
5935-00-846-3884	67	5	5305-00-855-0836	182	31
5935-00-846-3884	68	5	5305-00-855-0956	376	30
6220-00-846-9745	48	1	5305-00-855-0957	329	4
3030-00-849-1033	103	23	5305-00-855-0958	201	1
4820-00-849-1220	31	14	5305-00-855-0960	136	29
4820-00-849-1220	32	17	5305-00-855-0961	37	10
4820-00-849-1220	102	9	5305-00-855-0961	253	11
4820-00-849-1220	102A	7	5305-00-855-0961	316	15
5330-00-849-4909	25	3	5305-00-855-0961	332	NI
5330-00-849-4909	26	8	5305-00-855-0961	381	5
5315-00-849-5582	306	7	5305-00-855-0965	39	15
5310-00-849-6874	286	10	5305-00-855-0965	64	38
5315-00-849-7237	216	28	5305-00-855-0967	65	46
5315-00-849-9854	249	5	5305-00-855-0967	351	12
5315-00-849-9854	286	9	5305-00-855-0973	252	21
5315-00-849-9857	302	8	5305-00-855-0973	331B	62
5315-00-849-9857	306	1	5305-00-855-0973	332	NI
5310-00-850-3892	28	15	5305-00-855-0987	340	10
5310-00-850-6881	322	16	5920-00-855-4260	18	18
5315-00-850-7040	22	37	5920-00-855-4260	20	18
5310-00-850-7048	2	5	5920-00-855-4260	213	NI
5310-00-850-7048	5	2	5305-00-855-9065	65	46
4730-00-851-0173	13	8	2510-00-857-4319	124	4
4730-00-851-0173	16	1	9905-00-858-5681	331B	21
5306-00-851-0179	2	4	9905-00-858-5682	331B	23
5306-00-851-0180	2	7	9905-00-858-5683	331B	30
5310-00-851-2674	297	10	2530-00-859-7335	344	26
5310-00-851-2682	157	20	2530-00-859-7335	358	21
5310-00-851-2682	157	28	2530-00-860-0572	103	24
5307-00-851-8971	103	31	2530-00-860-0573	103	20
9905-00-852-1081	331B	33	2530-00-860-0574	103	26
9905-00-853-2226	331B	22	2990-00-860-2335	28	NI
5310-00-853-9335	22	30	2520-00-860-7340	275	38
4720-00-854-3733	32	2	2590-00-861-9985	64	30
2530-00-854-4457	99A	63	2530-00-862-2666	110	21
2530-00-854-4457	104	2	2530-00-862-2667	87	23
5305-00-854-6689	336	20	2530-00-862-2668	110	28
5305-00-854-6689	336	29	2590-00-862-2669	61	27
5305-00-854-6690	376	12	2590-00-862-2669	62	27
5305-00-854-6690	377	6	2590-00-862-2669	64	31
5340-00-854-6730	14	4	2590-00-862-2669	65	32
5340-00-854-6730	34A	6	3040-00-862-2670	22	35
5340-00-854-6730	63	8	9905-00-862-2672	37	40
5340-00-854-6730	63	8	9905-00-862-2672	331B	54
5340-00-854-6730	64A	8	2990-00-862-2686	25	13

National Stock Number and Part Number Index (Continued)

National Stock Number	Figure No.	Item No.	National Stock Number	Figure No.	Item No.
2990-00-862-2686	26	29	5120-00-870-6925	395	75
2930-00-862-6939	32	29	5120-00-870-6926	395	80
4310-00-863-3155	103	1	5120-00-870-6926	395	81
5340-00-863-7739	2	3	5120-00-870-6926	395	81
6680-00-864-3018	385	3	2590-00-870-9935	193	2
4820-00-865-6946	375	2	2540-00-870-9939	209	1
5315-00-866-2673	205	9	2990-00-871-2752	27	13
5315-00-866-2673	206	9	5120-00-871-3513	395	58
5330-00-866-6236	275	35	5120-00-871-3513	395	58
4910-00-870-2122	395	69	5120-00-871-3513	395	58
4910-00-870-2123	395	71	4330-00-872-1779	158B	12
4910-00-870-2124	395	73	5340-00-873-1923	395	53
4910-00-870-2127	395	40	4910-00-873-1924	395	54
4910-00-870-2127	395	40	4910-00-873-1925	395	55
4910-00-870-2127	395	40	4910-00-873-1925	395	55
4910-00-870-2127	395	40	4910-00-873-1925	395	55
4910-00-870-2127	395	40	4910-00-873-1926	395	56
4910-00-870-2128	395	76	4910-00-873-1926	395	56
4910-00-870-2128	395	76	4910-00-873-1926	395	56
4910-00-870-2128	395	76	4910-00-873-1927	395	57
4910-00-870-2131	395	77	4910-00-873-1927	395	57
4910-00-870-2131	395	77	4910-00-873-1927	395	57
4910-00-870-2131	395	77	2990-00-873-6924	28	23
4910-00-870-3759	395	72	2990-00-873-6925	28	7
2920-00-870-6224	64	32	2990-00-873-6927	28	18
2920-00-870-6224	65	31	2990-00-873-6928	28	6
4910-00-870-6283	395	44	5305-00-873-6946	275	41
4910-00-870-6283	395	44	5305-00-873-6946	277	20
4910-00-870-6283	395	44	2940-00-876-8544	8	12
4910-00-870-6283	395	44	5310-00-877-5795	271	20
4910-00-870-6283	395	44	5310-00-877-5795	303	4
5120-00-870-6914	395	41	5310-00-877-5795	304	11
5120-00-870-6914	395	41	5310-00-877-5796	58	2
5120-00-870-6914	395	41	5310-00-877-5796	132	16
5120-00-870-6914	395	41	5310-00-877-5796	331	4
5120-00-870-6914	395	41	5310-00-877-5797	23	35
5120-00-870-6917	395	42	5310-00-877-5797	37	4
5120-00-870-6917	395	42	5310-00-877-5797	132	11
5120-00-870-6918	395	43	5310-00-877-5797	137	15
5120-00-870-6918	395	43	5310-00-877-5797	143	8
5120-00-870-6919	395	59	5310-00-877-5797	157E	9
5120-00-870-6919	395	59	5310-00-877-5797	259	11
5120-00-870-6919	395	59	5310-00-877-5797	259	21
5120-00-870-6920	395	48	5310-00-877-5797	336	11
5120-00-870-6920	395	48	2540-00-878-3487	133	18
5120-00-870-6920	395	48	2540-00-878-3490	331	14
5120-00-870-6920	395	48	6220-00-878-7301	51	1
5120-00-870-6920	395	48	5305-00-879-3825	331B	91
5120-00-870-6921	395	60	5310-00-879-7929	137	9
5120-00-870-6921	395	60	5305-00-879-7941	134	48
5120-00-870-6921	395	60	6220-00-880-1624	53	1
5120-00-870-6924	395	67	6220-00-880-1625	54	1
5120-00-870-6925	395	75	5310-00-880-2004	84	16
5120-00-870-6925	395	75	5310-00-880-2004	86	19

National Stock Number and Part Number Index (Continued)

National Stock Number	Figure No.	Item No.	National Stock Number	Figure No.	Item No.
5310-00-880-2005	86	19	5310-00-889-2528	334	3
5305-00-880-4012	275	10	5310-00-889-2528	356	15
2910-00-880-4155	159A	5	5310-00-889-2528	370	NI
5307-00-880-5712	325	9	5320-00-889-2632	327	16
5310-00-880-7744	138	21	5305-00-889-2997	350	26
5310-00-880-7744	146	2	5305-00-889-3000	154	2
5310-00-880-7744	147	5	5305-00-889-3002	22	15
5310-00-880-7744	151	6	5305-00-889-3002	23	1
5310-00-880-7744	152	7	5305-00-889-3002	39	18
5310-00-880-7744	153	3	5305-00-889-3002	46	6
5310-00-880-7744	276	6	5305-00-889-3002	48	7
5310-00-880-7744	332	NI	5305-00-889-3002	51	15
5310-00-880-7744	332	NI	5305-00-889-3002	335	2
5310-00-880-7745	88.1	18	5305-00-889-3002	358	3
5310-00-880-7745	125	8	5305-00-889-3002	370	2
5310-00-880-7745	128	1	5305-00-889-3116	188	9
5310-00-880-7745	274	1	5365-00-890-3789	231	11
5310-00-880-7745	311	23	5310-00-891-1709	35	2
5310-00-880-7746	132	23	5310-00-891-1709	310	4
5310-00-880-7746	165	7	5310-00-891-1758	351	NI
5310-00-880-7746	165	23	5310-00-891-3464	267	9
5310-00-880-7746	166	12	5330-00-891-7826	84	26
5310-00-880-7746	271	12	5330-00-891-7826	86	25
5310-00-880-7746	273	12	5330-00-891-7826	127	12
5310-00-880-8189	103	34	2540-00-891-7830	327	14
5310-00-881-0944	49	3	2910-00-893-2592	18	5
5315-00-881-8553	231	6	6680-00-893-2646	388	
6680-00-882-0961	384	8	5310-00-893-3381	80	6
5305-00-883-0625	370	NI	5310-00-893-3381	86	27
5305-00-883-0625	370	NI	9905-00-893-3570	BULK	
5305-00-883-0627	194	6	3020-00-893-6529	298	16
5305-00-883-0628	194	15	5330-00-895-3424	277	14
5305-00-883-0628	204	8	4730-00-896-0837	383	NI
5305-00-883-0628	212	1	5920-00-897-4857	167	7
5305-00-883-0632	194	24	2510-00-898-5415	145	12
2520-00-884-4833	68A	1	2510-00-898-5415	155	16
5210-00-884-4840	163	15	5330-00-899-4481	28	NI
4720-00-884-4841	167	8	5330-00-899-4482	28	NI
4910-00-885-3465	395	68	2590-00-900-1640	57	1
5930-00-886-1003	360	30	2590-00-900-1640	59	7
5930-00-886-1003	366	26	5935-00-900-6281	34	7
4710-00-886-1208	8	2	5935-00-900-6281	66	7
2520-00-887-9504	269	7	5935-00-900-6281	332	14
2520-00-887-9504	270	12	5935-00-900-6281	343	2
5310-00-889-2527	43	4	5935-00-900-6281	357	9
5310-00-889-2528	32	24	5935-00-900-6281	362	16
5310-00-889-2528	43	6	2920-00-900-7993	34	4
5310-00-889-2528	64	33	2920-00-900-7993	35	NI
5310-00-889-2528	648	15	4730-00-901-1289	229	14
5310-00-889-2528	65	40	5340-00-901-8132	200	16
5310-00-889-2528	65	53	5306-00-902-0395	205	19
5310-00-889-2528	67	2	5340-00-902-0426	20	17
5310-00-889-2528	68	2	3110-00-902-3757	301	10
5310-00-889-2528	332	NI	3110-00-902-3757	301	18

National Stock Number and Part Number Index (Continued)

National Stock Number	Figure No.	Item No.	National Stock Number	Figure No.	Item No.
5310-00-902-6676	22	44	2940-00-909-2453	8	10
2540-00-903-0450	374		2920-00-909-2483	34A	9
2540-00-903-0451	376		4730-00-909-8627	32	1
5330-00-903-0523	158B	5	4730-00-909-8627	157D	5
2590-00-903-0524	158B	3	4730-00-909-8627	157F	1
2590-00-903-0525	158B	15	4730-00-909-8627	373	3
5340-00-903-0528	158B	4	5306-00-911-5005	147	6
5310-00-903-5966	158B	6	5306-00-911-5005	151	3
5305-00-903-7298	307	2	5306-00-911-5005	153	5
5315-00-904-1641	258	17	2590-00-911-7622	22	38
5340-00-904-3705	92	9	4730-00-911-8168	157G	19
5305-00-904-3772	295	8	4320-00-912-3879	160	1
4820-00-905-3300	101	7	4320-00-912-3879	176	13
5305-00-905-8208	376	7	5340-00-912-3888	26	9
4730-00-908-3193	332	11	5340-00-912-3888	24	12
4730-00-908-3193	376	16	5340-00-912-4086	259	1
4730-00-908-3193	378	6	5340-00-912-4088	173	1
4730-00-908-3193	380	6	5307-00-912-5635	103	31
4730-00-908-3194	18	9	4730-00-912-9114	374	26
4730-00-908-3194	20	14	4730-00-912-9114	376	35
4730-00-908-3194	312	13	9905-00-913-6879	275	52
4730-00-908-3194	333	10	4820-00-914-0975	369	2
4730-00-908-3194	343	4	5330-00-914-4093	356	7
4730-00-908-3194	362	19	5330-00-914-4093	375	8
4520-00-908-4732	203	8	5365-00-914-4706	337	19
5330-00-908-6277	24	10	9905-00-914-6046	331B	75
5330-00-908-6277	26	8	4730-00-915-7904	356	3
5330-00-908-6277	28	17	4730-00-917-6781	364	2
2990-00-908-6278	24	11	2590-00-919-2915	275	47
2990-00-908-6279	24	11	2520-00-921-0478	275	19
2990-00-908-6280	27	41	4730-00-921-3240	74	10
2990-00-908-6281	26	14	4730-00-921-3240	96	18
2990-00-908-6282	26	28	4730-00-921-3240	97	55
2990-00-908-6283	24	22	4730-00-921-3240	98	24
4730-00-908-6292	8	28	4730-00-921-3240	374	28
4730-00-908-6292	11	5	4730-00-921-3240	379	7
4730-00-908-6292	31	10	4730-00-921-3614	281	7
4730-00-908-6292	335	4	2520-00-923-4233	275	23
4730-00-908-6293	7	4	5340-00-923-4253	51	25
4730-00-908-6293	8	25	6110-00-923-9184	213	NI
4730-00-908-6293	11	1	2510-00-923-9510	213	NI
4730-00-908-6293	336	14	2590-00-924-0052	213	NI
4730-00-908-6293	358	1	2590-00-924-0194	213	NI
4730-00-908-6293	369	12	2590-00-924-0215	213	NI
4730-00-908-6293	374	1	2540-00-924-0315	205	27
4730-00-908-6293	376	1	2540-00-924-1296	205	28
4730-00-908-6294	358	6	2540-00-924-1425	205	29
4730-00-908-6294	363	6	2520-00-924-1529	270	5
4730-00-908-6294	370	27	2520-00-924-1534	270	14
4730-00-908-6294	374	21	2530-00-924-1556	113	8
4730-00-908-6294	376	26	5310-00-924-4218	252	24
4730-00-908-6296	336	2	7690-00-924-4318	331B	86
2530-00-908-7303	103	15	7690-00-924-4318	384	13
2530-00-908-8162	92	43	2590-00-924-4862	213	NI

National Stock Number and Part Number Index (Continued)

National Stock Number	Figure No.	Item No.	National Stock Number	Figure No.	Item No.
2590-00-924-4863	213	NI	5306-00-930-9091	4	4
2590-00-924-4865	213	NI	5306-00-930-9091	114	9
2590-00-924-4869	213	NI	5306-00-930-9091	116	19
2590-00-924-4870	213	NI	5306-00-930-9092	4	5
2590-00-924-4905	213	NI	5310-00-930-9095	4	3
2590-00-924-4938	213	NI	5310-00-930-9095	24	3
4720-00-924-4951	213	NI	5310-00-930-9095	26	1
2590-00-924-4997	213	NI	5310-00-930-9095	28	12
2590-00-924-5029	213	NI	5310-00-930-9095	114	7
5330-00-924-5128	213	NI	5310-00-930-9095	116	17
2590-00-924-5896	251	1	5310-00-930-9224	4	2
5310-00-924-8210	325	7	5310-00-930-9224	114	8
5310-00-926-5916	73	1	5310-00-930-9224	116	18
5310-00-926-5916	80	5	2910-00-930-9367	370	20
5310-00-926-5916	86	26	2910-00-930-9367	375	24
5310-00-926-5916	125	8	4210-00-933-2929	157A	23
5310-00-927-3877	170	NI	6680-00-933-3599	38	7
2520-00-929-8913	84	36	6680-00-933-3599	386	16
2520-00-929-8914	84	36	6680-00-933-3600	38	16
2940-00-930-1623	8	27	2540-00-933-5243	368	
2530-00-930-1965	111	4	5120-00-933-6057	395	51
4730-00-930-2341	222	2	5120-00-933-6057	395	51
2510-00-930-2714	154	16	5120-00-933-6057	395	51
2540-00-930-2716	145	5	5120-00-933-6057	395	51
2540-00-930-2716	154	17	5120-00-933-6057	395	51
5340-00-930-2717	145	5	5340-00-933-8387	375	28
2540-00-930-2717	154	18	5340-00-933-8387	377	5
2540-00-930-3139	328	5	5340-00-933-8390	371	1
2590-00-930-4287	64	NI	5340-00-933-8390	374	4
5306-00-930-5081	123	10	5340-00-933-8390	376	4
5306-00-930-5083	124	7	2540-00-933-8916	358	7
2815-00-930-5166	11		2540-00-933-8916	359	1
5306-00-930-5248	86	16	2540-00-933-8916	359	1
5330-00-930-5292	92	23	2590-00-933-8917	376	24
2510-00-930-5951	153	6	2590-00-933-8918	374	29
5330-00-930-5952	157G	7	2540-00-933-9022	109	NI
5330-00-930-5953	159	NI	2540-00-933-9024	109	NI
5330-00-930-5953	172	6.1	2540-00-933-9030	109	NI
5330-00-930-5953	176A	NI	5310-00-934-9746	350	22
4730-00-930-5954	157G	21	5310-00-934-9747	63	1
6680-00-930-5955	388		5310-00-934-9747	64A	1
4820-00-930-5956	157F	4	5310-00-934-9747	64B	1
4820-00-930-5956	161	2	5310-00-934-9749	338	34
4820-00-930-5957	157F	12	5310-00-934-9751	38	9
4820-00-930-5957	161	5	5310-00-934-9751	38	12
2590-00-930-5959	159	26	5310-00-934-9751	49	9
5120-00-930-6346	395	50	5310-00-934-9751	92	10
5120-00-930-6346	395	50	5310-00-934-9751	133	11
5120-00-930-6346	395	50	5310-00-934-9751	332	NI
5120-00-930-6346	395	50	5310-00-934-9751	375	26
5120-00-930-6346	395	50	5310-00-934-9751	377	1
4010-00-930-6580	280	8	5310-00-934-9751	384	11
9905-00-930-8229	331B	80	5310-00-934-9751	386	13
9905-00-930-8230	331B	79	5310-00-934-9757	22	4

National Stock Number and Part Number Index (Continued)

National Stock Number	Figure No.	Item No.	National Stock Number	Figure No.	Item No.
5310-00-934-9757	212	3	5120-00-947-2232	389	1
5310-00-934-9757	332	NI	5120-00-947-2232	389	1
5310-00-934-9757	336	17	5120-00-947-2232	389	1
5310-00-934-9757	349	6	5305-00-947-2309	219	14
5310-00-934-9758	66	10	5340-00-947-2396	28	20
5310-00-934-9758	205	17	5310-00-947-6980	66	NI
5310-00-935-3569	119	15	5305-00-948-0803	119	16
5310-00-935-3569	127	17	4030-00-948-7315	118	3
5310-00-935-3569	236	7	4030-00-948-7315	148	4
5310-00-935-3569	264	10	4030-00-948-7315	153	7
5310-00-935-3750	378	10	5310-00-950-0039	19	1
5310-00-935-8984	64	28	5310-00-950-0039	24	15
5310-00-935-8984	65	29	5310-00-950-0039	52	1
6685-00-936-2139	38	11	5310-00-950-0039	61	7
4730-00-936-4584	164	15	5310-00-950-0039	303	17
2815-00-936-5346	103	29	5310-00-950-0039	304	6
2540-00-936-7805	157C	9	5310-00-950-0039	325	1
2540-00-936-7805	171	18	5310-00-950-0039	351	NI
2590-00-936-7873	283	21	5310-00-950-1310	43	2
2590-00-937-0400	304	21	6240-00-950-1727	337	6
2990-00-937-0473	296	11	5305-00-951-2437	331B	94
2590-00-937-0475	304	26	3120-00-951-5364	303	21
2910-00-937-5076	18	7	5310-00-951-7209	121	14
2910-00-937-5076	20	12	5310-00-951-7209	150	3
5120-00-937-7834	395	52	5310-00-951-7209	251	8
5120-00-937-7834	395	52	5305-00-952-0760	192	25
5120-00-937-7834	395	52	2920-00-952-1989	61	26
5120-00-937-7834	395	52	2920-00-952-1989	62	26
5120-00-937-7834	395	52	5315-00-952-3107	305	21
6620-00-938-8212	38	17	4730-00-952-7033	74	18
5305-00-939-0576	180	8	4730-00-952-7033	97	43
5305-00-939-0576	269	8	4730-00-952-7033	100	75
5305-00-939-0576	270	17	5975-00-952-8380	194	13
5310-00-939-0783	135	6	5925-00-952-8641	182	17
5305-00-939-9151	158B	8	2540-00-953-0108	361	1
5305-00-939-9205	122	8	2540-00-953-0109	352	1
2590-00-940-8054	161		2540-00-953-0109	357	30
2590-00-940-8055	161		2540-00-953-0110	337	1
5305-00-940-8838	337	17	2540-00-953-0110	357	15
2520-00-941-6166	84		2540-00-953-0110	362	10
3110-00-943-6113	6	2	2540-00-953-0110	370	23
3110-00-943-6113	126	7	5310-00-953-8628	60	2
4730-00-943-8051	100	31	5310-00-953-8628	363	3
4730-00-943-8051	375	12	4730-00-954-1281	287	19
2590-00-944-6252	337	10	4730-00-954-1281	308	29
5120-00-947-2232	389	1	4730-00-954-1281	313	31
5120-00-947-2232	389	1	5305-00-954-4295	138	6
5120-00-947-2232	389	1	5305-00-954-4295	370	NI
5120-00-947-2232	389	1	5340-00-954-6014	12	9
5120-00-947-2232	389	1	5340-00-954-6014	59	1
5120-00-947-2232	389	1	5340-00-954-6014	63	13
5120-00-947-2232	389	1	5340-00-954-6014	64A	11
5120-00-947-2232	389	1	5340-00-954-6014	65	38
5120-00-947-2232	389	1	5340-00-954-6014	92	3

National Stock Number and Part Number Index (Continued)

National Stock Number	Figure No.	Item No.	National Stock Number	Figure No.	Item No.
5340-00-954-6014	97	15	5310-00-959-1488	88	5
5340-00-954-6014	98	47	5310-00-959-1488	96	1
5340-00-954-6014	100	57	5310-00-959-1488	97	1
5340-00-954-6014	100	71	5310-00-959-1488	98	1
5340-00-954-6014	229	17	5310-00-959-1488	99A	3
5340-00-955-5489	115	6	5310-00-959-1488	100	3
5340-00-955-5489	117	6	5310-00-959-1488	102	2
5305-00-957-1497	135	14	5310-00-959-1488	102A	NI
5310-00-957-5071	122	14	5310-00-959-1488	102A	NI
5315-00-957-7544	127	7	5310-00-959-1488	115	1
4720-00-958-0339	343	3	5310-00-959-1488	115	1
5305-00-958-0589	292	1	5310-00-959-1488	117	1
5305-00-958-0599	61	41	5310-00-959-1488	121	8
5305-00-958-0599	65	47	5310-00-959-1488	133	1
5305-00-958-5260	218	1	5310-00-959-1488	137	7
5305-00-958-5267	275	25	5310-00-959-1488	143	1
5305-00-958-5473	253	4	5310-00-959-1488	145	15
5305-00-958-5482	225	16	5310-00-959-1488	145	22
5305-00-958-9990	140	5	5310-00-959-1488	147	2
5305-00-958-9990	226	4	5310-00-959-1488	149	6
4730-00-959-0526	344	NI	5310-00-959-1488	151	5
5310-00-959-1488	6	16	5310-00-959-1488	155	15
5310-00-959-1488	9	14	5310-00-959-1488	157	13
5310-00-959-1488	12	7	5310-00-959-1488	157	21
5310-00-959-1488	14	23	5310-00-959-1488	157A	13
5310-00-959-1488	15	5	5310-00-959-1488	157C	2
5310-00-959-1488	16	8	5310-00-959-1488	157G	24
5310-00-959-1488	17	1	5310-00-959-1488	158A	10
5310-00-959-1488	22	9	5310-00-959-1488	159	1
5310-00-959-1488	22	18	5310-00-959-1488	171	2
5310-00-959-1488	22	42	5310-00-959-1488	171	17
5310-00-959-1488	23	6	5310-00-959-1488	177	1
5310-00-959-1488	25	4	5310-00-959-1488	209	13
5310-00-959-1488	25	10	5310-00-959-1488	225	30
5310-00-959-1488	26	10	5310-00-959-1488	229	9
5310-00-959-1488	26	17	5310-00-959-1488	230	9
5310-00-959-1488	29	23	5310-00-959-1488	231	1
5310-00-959-1488	31	1	5310-00-959-1488	259	6
5310-00-959-1488	31	15	5310-00-959-1488	260	1
5310-00-959-1488	32	4	5310-00-959-1488	270	3
5310-00-959-1488	37	23	5310-00-959-1488	281	3
5310-00-959-1488	60	13	5310-00-959-1488	283	15
5310-00-959-1488	61	3.2	5310-00-959-1488	318	14
5310-00-959-1488	62	5	5310-00-959-1488	326	6
5310-00-959-1488	63	4	5310-00-959-1488	382	7
5310-00-959-1488	63	4	5310-00-959-1488	386	1
5310-00-959-1488	64	12	5310-00-959-4675	103	22
5310-00-959-1488	64A	4	5310-00-959-4679	103	12
5310-00-959-1488	64B	3	5310-00-959-7600	8	8
5310-00-959-1488	65	11	5310-00-959-7600	12	3
5310-00-959-1488	65	21	5310-00-959-7600	13	18
5310-00-959-1488	70	10	5310-00-959-7600	14	10
5310-00-959-1488	72	12	5310-00-959-7600	23	10
5310-00-959-1488	87	18	5310-00-959-7600	27	3

National Stock Number and Part Number Index (Continued)

National Stock Number	Figure No.	Item No.	National Stock Number	Figure No.	Item No.
5310-00-959-7600	27	23	5310-00-959-7600	318	20
5310-00-959-7600	27	42	5310-00-959-7600	327	13
5310-00-959-7600	28	5	5310-00-959-7600	330	13
5310-00-959-7600	33	2	5310-00-959-7600	356	26
5310-00-959-7600	33	2	5310-00-959-7600	357	4
5310-00-959-7600	36	1	5310-00-959-7600	358	10
5310-00-959-7600	37	11	5310-00-959-7600	362	7
5310-00-959-7600	50	6	5310-00-959-7600	362	21
5310-00-959-7600	58	5	5310-00-959-7600	379	11
5310-00-959-7600	59	15	5310-00-959-7600	383	NI
5310-00-959-7600	61	4	5310-00-959-7600	383	1
5310-00-959-7600	62	2	5310-00-959-7600	384	1
5310-00-959-7600	63	15	5310-00-959-7600	386	4
5310-00-959-7600	64	3	5305-00-959-8427	336	24
5310-00-959-7600	64	20	2540-00-960-3617	359	41
5310-00-959-7600	64A	10	2540-00-960-3619	366	1
5310-00-959-7600	64B	14	2540-00-960-3622	360	1
5310-00-959-7600	65	4	2590-00-960-3624	360	34
5310-00-959-7600	66	NI	2540-00-960-3629	359	31
5310-00-959-7600	67	1	6105-00-961-8365	359	21
5310-00-959-7600	68	1	2510-00-963-1584	124	20
5310-00-959-7600	74	5	2510-00-963-1586	124	19
5310-00-959-7600	87	5	2510-00-963-1603	123	14
5310-00-959-7600	87	8	2530-00-963-1620	110	4
5310-00-959-7600	88	13	2510-00-963-1693	124	5
5310-00-959-7600	96	25	5340-00-964-5267	27	14
5310-00-959-7600	97	16	5340-00-964-5267	66	NI
5310-00-959-7600	97	28	5340-00-964-5267	74	25
5310-00-959-7600	98	34	5340-00-964-5267	96	16
5310-00-959-7600	99	12	5340-00-964-5267	97	20
5310-00-959-7600	99	35	5340-00-964-5267	98	20
5310-00-959-7600	99A	65	5340-00-964-5267	99A	57
5310-00-959-7600	100	63	8145-00-967-3343	1	6
5310-00-959-7600	100	68	8145-00-967-3343	1	9
5310-00-959-7600	101	2	8145-00-967-3343	1	12
5310-00-959-7600	102A	2	8145-00-967-3343	1	15
5310-00-959-7600	131	2	2990-00-968-0033	22	3
5310-00-959-7600	132	1	2990-00-968-0033	27	38
5310-00-959-7600	132	1	2990-00-968-0033	27	50
5310-00-959-7600	135	12	5360-00-968-4059	176	22
5310-00-959-7600	143	11	2540-00-968-4060	143	5
5310-00-959-7600	157A	17	2990-00-968-6322	25	14
5310-00-959-7600	157D	2	2990-00-968-6323	25	14
5310-00-959-7600	157E	4	5305-00-969-6914	132	25
5310-00-959-7600	157G	2	5305-00-969-6914	135	16
5310-00-959-7600	158A	7	5310-00-971-7989	23	13
5310-00-959-7600	159	23	5310-00-971-7990	321	29
5310-00-959-7600	169	12	4730-00-972-1630	370	NI
5310-00-959-7600	171	9	2540-00-972-8239	360	18
5310-00-959-7600	192	26	2540-00-974-7797	370	32
5310-00-959-7600	214	9	2590-00-974-8539	374	20
5310-00-959-7600	259	5	2540-00-974-8540	375	29
5310-00-959-7600	272	1	2540-00-974-8540	377	8
5310-00-959-7600	316	12	4720-00-974-8556	375	1

National Stock Number and Part Number Index (Continued)

National Stock Number	Figure No.	Item No.	National Stock Number	Figure No.	Item No.
2590-00-974-8614	371	14	4330-00-983-0998	158B	11
2590-00-974-8614	373	8	5305-00-983-5334	107	4
2590-00-974-8614	374	30	2510-00-983-6917	132	18
2590-00-974-8614	376	45	5305-00-983-7434	219	2
2590-00-974-8633	371	13	5305-00-983-7481	275	17
2590-00-974-8633	373	9	5340-00-983-7517	353	NI
2590-00-974-8633	374	32	5310-00-984-3806	141	11
2590-00-974-8633	376	43	5310-00-984-3806	226	12
2590-00-974-8635	376	44	5310-00-984-3806	265	3
2540-00-974-8636	376	17	5310-00-984-3807	17	3
4730-00-974-9277	157F	11	5310-00-984-3807	22	20
4730-00-974-9284	375	13	5310-00-984-3807	28	27
4730-00-974-9285	376	36	5310-00-984-3807	28	37
5310-00-975-2075	27	19	5310-00-984-3807	32	12
5310-00-975-2075	31	20	5310-00-984-3807	60	16
5310-00-975-2075	32	10	5310-00-984-3807	72	29
5310-00-975-2075	308	31	5310-00-984-3807	74	27
5310-00-975-2075	314	3	5310-00-984-3807	87	10
5310-00-975-2075	323	11	5310-00-984-3807	87	21
5310-00-975-2075	324	2	5310-00-984-3807	97	50
5310-00-975-2075	324	19	5310-00-984-3807	100	82
5315-00-975-2738	263	7	5310-00-984-3807	132	20
5330-00-978-9575	157	3	5310-00-984-3807	137	1
5330-00-978-9575	157G	NI	5310-00-984-3807	138	14
5330-00-978-9575	176A	NI	5310-00-984-3807	138	14
5330-00-978-9575	176A	NI	5310-00-984-3807	140	4
2590-00-978-9576	159	26	5310-00-984-3807	141	6
5315-00-979-7732	305	16	5310-00-984-3807	226	5
4720-00-980-3323	381	20	5310-00-984-3807	333	2
2540-00-980-3324	379	10	5310-00-984-3807	358	22
2540-00-980-3324	381	8	5305-00-984-4983	350	3
2540-00-980-3326	380		5305-00-984-4988	374	42
5340-00-980-9277	144	1	5305-00-984-4988	376	38
2540-00-981-2760	333	1	5305-00-984-5674	138	9
2590-00-981-2761	332	7	5305-00-984-5678	107	15
2590-00-981-2762	332	6	5305-00-984-5680	7	10
5310-00-982-4908	8	13	5305-00-984-5680	146	7
5310-00-982-4908	9	5	5305-00-984-5680	152	4
5310-00-982-4908	23	4	5305-00-984-5680	328	4
5310-00-982-4908	24	15	5305-00-984-5694	380	13
5310-00-982-4908	27	26	5305-00-984-6189	27	1
5310-00-982-4908	27	45	5305-00-984-6189	74	3
5310-00-982-4908	28	33	5305-00-984-6189	194	22
5310-00-982-4908	31	25	5305-00-984-6189	338	35
5310-00-982-4908	33	7	5305-00-984-6191	46	8
5310-00-982-4908	59	11	5305-00-984-6191	48	9
5310-00-982-4908	154	4	5305-00-984-6191	349	1
5310-00-982-4912	141	6	5305-00-984-6191	350	4
5310-00-982-4940	255	21	5305-00-984-6191	376	9
5310-00-982-4949	7	9	5305-00-984-6192	136	15
5310-00-982-5009	122	1	5305-00-984-6193	17	12
5310-00-982-6584	254	11	5305-00-984-6193	19	11
5310-00-982-6809	148	15	5305-00-984-6193	22	6
5310-00-982-6809	293	6	5305-00-984-6193	37	36

National Stock Number and Part Number Index (Continued)

National Stock Number	Figure No.	Item No.	National Stock Number	Figure No.	Item No.
5305-00-984-6196	337	20	5305-00-990-6444	137	16
5305-00-984-6197	212	5	5305-00-990-6444	162	15
5305-00-984-6197	337	16	2590-00-991-6707	51	14
5305-00-984-6198	336	19	5935-00-991-6708	51	16
5305-00-984-6207	74	1	5930-00-991-6713	39	21
5305-00-984-6207	331B	98	5930-00-991-6713	51	17
5305-00-984-6207	379	13	2540-00-992-9264	362	1
5305-00-984-6208	350	NI	2990-00-992-9274	25	15
5305-00-984-6210	66	3	2990-00-992-9275	27	36
5305-00-984-6210	297	14	2990-00-992-9276	25	8
5305-00-984-6218	370	14	2990-00-992-9278	25	14.1
5305-00-984-7341	23	36	2990-00-992-9278	26	14
5305-00-984-7342	22	45	2990-00-992-9280	165	24
5340-00-984-8540	12	5	2990-00-992-9282	26	28
5340-00-984-8540	14	11	5305-00-993-1848	157E	8
5340-00-984-8540	61	17	5305-00-993-1848	197	21
5340-00-984-8540	62	16	5305-00-993-1848	332	NI
5340-00-984-8540	64	17	5305-00-993-1848	334	8
5340-00-984-8540	65	18	5305-00-993-1848	375	27
5340-00-984-8540	65	24	5305-00-993-1848	377	3
5340-00-984-8540	92	41	5305-00-993-1851	370	25
5340-00-984-8540	329	5	5305-00-993-2461	131	4
5340-00-984-8540	374	36	5305-00-993-2461	143	13
5310-00-985-0378	331A	8	5305-00-993-2461	158A	6
5310-00-985-0782	311	2	5305-00-993-2461	259	2
5340-00-985-0823	31	19	5305-00-993-2738	131	4
5340-00-985-0823	32	9	5305-00-993-2738	157A	16
5340-00-985-0823	272	15	5305-00-993-2738	157D	7
5340-00-985-0823	273	20	5305-00-993-2738	157E	3
5340-00-985-0823	323	10	5305-00-993-2738	171	4
2530-00-986-0013	103	18	5305-00-993-2738	171	8
4730-00-987-9073	106	1	2590-00-993-4785	159	3
5305-00-988-1721	332	NI	2540-00-993-4786	145	17
5305-00-988-1723	252	17	2540-00-993-4787	145	14
5305-00-988-1724	154	6	2540-00-993-4788	145	20
5305-00-988-1724	253	1	5340-00-993-6207	66	5
5305-00-988-1725	138	3	5340-00-993-6207	74	23
5305-00-988-1725	182	16	5340-00-993-6207	97	57
5305-00-988-1728	206	25	5340-00-993-6207	357	3
5305-00-988-3784	31	21	2510-00-994-0990	115	58
4720-00-988-8032	BULK		5310-00-994-1006	2	11
5305-00-988-9106	261	7	5310-00-994-1006	78	2
5340-00-989-1771	63	12	5310-00-994-1006	233	2
5340-00-989-1771	648	11	9905-00-994-8912	331B	41
5340-00-989-1771	383	NI	9905-00-994-8913	331B	42
5305-00-989-6265	362	4	5310-00-995-1831	110	10
5305-00-989-7434	20	21	5310-00-995-1833	113	1
5305-00-989-7434	37	5	2910-00-995-1915	20	4
5305-00-989-7434	132	10	5305-00-995-3441	334	13
5305-00-989-7434	133	12	5305-00-995-3441	356	17
5305-00-989-7434	143	10	5305-00-995-3444	259	8
5305-00-989-7435	143	17	5305-00-995-3444	259	19
5305-00-989-7435	336	12	5306-00-995-8673	220	23
5305-00-990-6444	22	1	5306-00-995-8673	245	9

National Stock Number and Part Number Index (Continued)

National Stock Number	Figure No.	Item No.	National Stock Number	Figure No.	Item No.
5315-00-995-9868	279	7	4720-01-015-5253	229	24
2540-00-997-1532	363	5	2540-01-016-2027	361	13
2540-00-997-1532	365	1	2590-01-016-3187	64	30
5340-00-997-2398	131	5	2540-01-016-5373	361	20
2590-00-997-2401	255	11	2540-01-016-5676	361	2
2590-00-997-2403	254	7	5340-01-016-6788	34A	2
5310-00-998-0608	239	7	2540-01-017-8347	361	8
5310-00-998-0608	247	33	2540-01-018-0498	361	4
6220-00-998-6142	44	10	2920-01-021-2076	34	
9905-00-999-5445	331B	72	2540-01-021-8684	361	18
9905-00-999-5446	331B	73	2805-01-022-4502	32	21
9905-00-999-5447	331B	74	2920-01-022-5462	34	8
2520-00-999-5585	177	15	3020-01-022-5543	34	10
2520-00-999-5585	180	5	2540-01-022-6076	361	12
2520-00-999-5585	270	13	2540-01-022-6077	361	15
2520-00-999-5586	270	15	5310-01-023-8594	5	10
2590-00-999-5956	213	NI	2510-01-024-1054	137	13
9905-00-999-6214	318	25	4730-01-024-7933	229	15
9905-00-999-6214	331B	76	4730-01-025-4161	229	16
9905-00-999-6215	331B	77	2540-01-029-0751	359	1
9905-00-999-6217	331B	78	2540-01-029-0751	370	28
4710-00-999-6218	157	1	2540-01-029-0751	374	22
4710-00-999-6218	159	15	2540-01-029-0751	376	27
2520-00-999-6465	289	1	4720-01-029-5046	175	2
4720-00-999-6466	285	1	9905-01-034-1140	331B	93
2540-00-999-6467	149	12	2920-01-036-3906	34	2
2590-00-999-6469	285	5	2540-01-038-8297	331A	3.2
5360-00-999-6470	288	10	2540-01-038-8298	331A	4
2510-00-999-6471	149	5	2540-01-041-3764	331A	3.1
2520-00-999-6472	289		4730-01-041-3822	16	
2520-00-999-6472	294		4730-01-041-5271	16	
9905-00-999-7369	105	7	2540-01-041-7211	331A	1
9905-00-999-7370	105	7	3120-01-042-1407	214	32
4730-00-999-9636	167	9	3120-01-042-1407	215	14
2590-00-999-9646	157	33	5305-01-042-8825	110	16
5330-00-999-9647	157	32	5310-01-043-4327	332A	2
5310-00-999-9777	157	30	9905-01-043-5322	331B	96
5310-00-999-9822	157	31	2540-01-043-8413	331A	5
5307-01-006-5515	331A	11	2540-01-044-6219	331A	4
4710-01-010-3624	9	10	4930-01-046-7027	167	5
2590-01-010-5049	4		2510-01-046-9406	114	11
2920-01-011-9068	34A	8	5310-01-047-9391	5	12
2590-01-013-6132	286	7			
2990-01-014-2779	29	29			
5305-01-014-5115	191	16			
2540-01-015-0182	361	9			
2540-01-015-4409	355				
2540-01-015-4416	361	16			
2540-01-015-4417	361	10			
2540-01-015-4418	361	14			
2540-01-015-4420	361	17			
2540-01-015-4421	361	6			
2540-01-015-4422	361	7			
2990-01-015-4620	30	4			

National Stock Number and Part Number Index (Continued)

Part Number	FSCM	Fig. No.	Item No.	Part Number	FSCM	Fig. No.	Item No.
AD1650	04636	298	6	EA2377	74340	249	12
AD1930	95879	181	5	EA2406	74340	238	7
AN116-12	88044	218	23	EA2416	74340	248	13
AN3066-12	88044	192	12	EA2417	74340	245	28
AN7-5A	19207	93	2	EA2437	74340	245	14
AN816-6-6J	80244	157G	19	EA2452	74340	242	11
AN911-3	19207	351	NI	EA2454-005	74340	237	4
AN960C1216L	88044	252	14	EA2454-005	74340	241	8
AN960-516L	88044	38	5	EA2454-005	74340	242	5
AN970-5	80244	157B	3	EA2454-005	74340	243	17
ASF3343	04636	300	3	EA2454-010	74340	237	4
ASF3784	04636	296	1	EA2454-010	74340	241	8
A11650G1	78385	350	15	EA2454-010	74340	242	5
A152X1	74813	314	11	EA2454-010	74340	243	17
A181X5	74813	314	13	EA2454-020	74340	237	4
A20008500	28501	39	9.1	EA2454-020	74340	241	8
A232X12	74813	314	4	EA2454-020	74340	242	5
A3658	78385	350	14	EA2455-005	74340	243	21
A395X23	74813	314	6	EA2455-010	74340	243	21
A401X4	74813	314	12	EA2455-020	74340	243	17
A416X26	74813	314	7	EA2455-020	74340	243	21
A427X5	74813	314	2	EA2457	74340	242	8
A501X183	74813	314	8	EA2471-005	74340	237	29
BRF976	04636	296	12	EA2471-010	74340	237	29
BW424A	93480	137	9	EA2471-020	74340	237	29
C3657G10	78385	350	10	EA2477	74340	248	17
C3657G2	78385	350	13	EA2480	74340	248	24
C3657G4	78385	350	12	EA2492	74340	241	7
C3657G5	78385	350	9	EA2547	74340	247	42
C3657G6	78385	350	8	EA2613	74340	247	16
C3657G9	78385	350	11	EA2682	74340	249	28
C6052-832-27	78385	350	25	EA2794-005	74340	247	17
C6056CR	23452	198	5	EA2794-010	74340	247	17
EA1008	74340	246	10	EA2794-020	74340	247	17
EA1011-2	74340	239	25	EA2795-005	74340	247	43
EA1047	74340	238	9	EA2795-010	74340	247	43
EA1054	74340	237	23	EA2795-020	74340	247	43
EA1068	74340	246	17	EA2820-005	74340	237	3
EA1072	74340	245	11	EA2820-005	74340	241	5
EA1074	74340	245	9	EA2820-010	74340	237	3
EA1077	74340	244	14	EA2820-010	74340	241	5
EA203H	74340	247	9	EA2820-020	74340	237	3
EA2350-005	74340	243	10	EA2820-020	74340	241	5
EA2350-020	74340	243	10	EA2911	74340	238	14
EA2350-0625	74340	243	10	EA311	74340	394	NI
EA2351	74340	239	20	EA3229	74340	248	18
EA2356	74340	239	22	EA3230	74340	248	5
EA2360	74340	239	5	EA4093D	74340	237	27
EA2363	74340	237	16	EA659	74340	246	5
EA2365	74340	237	22	EA707	74340	247	8
EA2365-005	74340	237	22	GMHR-6MBX12LG	80713	213	NI
EA2365-020	74340	237	22	G-484339	57733	337	NI
EA2365-0625	74340	237	22	G-486220	57733	337	NI
EA2365-100	74340	237	22	G-487171	57733	337	NI

National Stock Number and Part Number Index (Continued)

Part Number	FSCM	Fig. No.	Item No.	Part Number	FSCM	Fig. No.	Item No.
G476423	78385	360	7	HCF1319	04636	306	16
G476423	78385	366	7	HCF1320C	04636	297	22
G484059	57733	339	33	HCF1321	04636	305	20
G484065	57733	339	10	HCF1322	04636	304	26
G484076	57733	339	9	HCF1332	04636	305	15
G484240	57733	370	NI	HCF1337	04636	306	5
G484324	57733	370	NI	HCF1338	04636	304	1
G486216	78385	365	18	HCF1339	04636	304	10
G486405	57733	370	NI	HCF1340	04636	303	9
G487438	57733	370	NI	HCF1341	04636	303	25
G487439	57733	370	NI	HCF1349A	04636	306	13
G489182	57733	370	NI	HCF1350	04636	304	16
G489184	57733	370	NI	HCF1359	04636	298	3
G489192	57733	370	NI	HCF1360	04636	298	5
G489194	47733	370	NI	HCF1367A	04636	303	14
G489424	57733	365	12	HCF1368	04636	303	15
G489428	57733	365	28	HCF1369G	04636	300	32
G489436	78385	365	5	HCF1373C	04636	303	28
G489436	78385	365	6	HCF1374H	04636	312	15
G489439	14027	365	8	HCF1375A	04636	315	14
G489443	78385	365	21	HCF1376	04636	315	9
G489455	57733	365	33	HCF1377A	04636	315	11
G489460	14027	367	1	HCF1380	04636	315	3
G700637-54	57733	366	18	HCF1396C	04636	295	21
G700637-55	57733	366	32	HCF1398	04636	303	11
G700637-61	57733	360	34	HCF1399A	04636	303	12
G701345	78385	366	1	HCF14378	04636	301	1
G701662	14027	359	41	HCF1437B	04636	301	12
G701700	14027	360	1	HCF1442	04636	315	10
G701707	14027	359	32	HCF1531	04636	296	13
HCF1113	04636	308	45	HCF1532	04636	298	13
HCF1220	04636	297	27	HCF1533	04636	298	15
HCF1223	04636	297	16	HCF1534	04636	298	14
HCF1236A	04636	303	13	HCF1544	04636	302	17
HCF1257	04636	302	11	HCF1550A	04636	313	42
HCF1259A	04636	305	11	HCF1551A	04636	295	2
HCF1261C	04636	305	18	HCF1712	04636	304	3
HCF1262	04636	302	18	HCF1838	04636	304	7
HCF1263D	04636	302	16	HCF187B	04636	311	12
HCF1264	04636	305	13	HCF2011	04636	306	6
HCF1266	04636	304	14	HCF2069	04636	308	30
HCF1271	04636	303	23	HCF2119	04636	311	5
HCF1276B	04636	304	21	HCF2128	04636	311	7
HCF1282E	04636	306	10	HCF223	04636	311	36
HCF1284A	04636	298	16	HCF2254	04636	306	19
HCF1287	04636	300	30	HCF375A	04636	311	4
HCF1294	04636	300	9	HCF448	04636	302	3
HCF1301	04636	298	4	HCF449-2	04636	302	5
HCF1304	04636	304	8	HCF451	04636	300	27
HCF1305	04636	305	2	HCF452	04636	300	28
HCF1311	04636	295	7	HCF457	04636	299	9
HCF1316A	04636	295	4	HCF458	04636	299	8
HCF1316A	04636	306	2	HCF463	04636	295	14
HCF1318	04636	306	8	HCF466B	04636	299	16

National Stock Number and Part Number Index (Continued)

Part Number	FSCM	Fig. No.	Item No.	Part Number	FSCM	Fig. No.	Item No.
HCF469B	04636	300	29	HG-EA2895	74340	241	16
HCF472	04636	302	12	HG-EA2896	74940	240	8
HCF481	04636	295	11	HG-EA2896	74340	241	20
HCF495	04636	299	13	HG-EA2909	74340	240	14
HCF496	04636	299	15	HG-EA2909	74340	241	14
HCF520A	04636	296	7	HG-EA2980	74340	239	9
HCF522	04636	296	14	HG-EA2993	74340	239	16
HCF527A	04636	298	7	HG-EA3212	74340	248	7
HCF544	04636	298	12	HG-EA3213	74340	248	3
HCF550	04636	299	12	HG-EA3235	74340	248	1
HCF5853A	04636	311	26	HG-EA37068	74340	239	8
HCF650	04636	315	7	HG-EA4258A	74340	246	25
HCF740	04636	300	4	HG-EA4284A	74340	237	33
HCF800A	04636	315	13	HG-121E70	74340	246	24
HCF904	04636	300	15	HG-121E71	74340	246	21
HCU234	04636	299	3	HG-121E72	74340	246	22
HCU238	04636	303	1	HG152E68	74340	237	32
HCU278	04636	301	13	HHT791	81348	369	13
HCU349	04636	306	3	JHH-1785-1	96687	254	5
HCU350	04636	302	1	JHH-1785-2	96687	254	6
HCX1288C	04636	295	19	JHH-1800-36E	96687	253	19
HC141A	04636	297	29	JHH-1800-36F	96687	253	2
HC142	04636	304	12	JHH-1800-55	96687	252	18
HC143A	04636	305	5	JHH-1800-59	96687	254	1
HC144B	04636	303	5	JHH-1800-62	96687	252	16
HC145A	04636	305	10	JHH-1800-65	96687	252	11
HC146	04636	303	18	JHH-1800-74A	96687	252	31
HC147	04636	303	24	JHH-1800-77B	96687	252	22
HC148C	04636	305	22	JHH-1800-78	96687	252	33
HC149B	04636	304	17	JHH-1800-79	96687	252	4
HC150	04636	297	8	JHH-1800-80	96687	252	28
HC152A	04636	296	11	JHH-1800-86	96887	252	7
HC162	04636	303	27	JHH1800-88	96687	252	23
HC168A	04636	302	10	JH712	95109	273	31
HC169	04636	311	38	JHH-1800-64	96687	252	3
HC170B	04636	311	32	K22205	60038	305	12
HC447	04636	302	2	LFC-C23-3312-060	34855	253	10
HC63C	04636	295	13	LFC-C23-3312-150	34855	253	6
HC67	04636	300	24	LFC-C23-3312-62	34855	253	5
HC69C	04636	299	6	LFC-C2395	34855	253	7
HC73	04636	302	14	LFC-C3943	34855	253	18
HG-EA1019	74340	237	30	LFC-D23-3312-181	34855	253	12
HG-EA1020	74340	237	31	LFC-2414	34855	253	13
HG-EA1067	74340	249	22	LFC-5570	34855	253	14
HG-EA1076	74340	237	34	LFC-7766	34855	253	9
HG-EA2407	74340	244	22	MILF15049	81349	340	8
HG-EA2438	74340	244	4	MILF15160-20	81349	18	18
HG-EA2465	74340	237	11	MILF15160-20	81349	20	18
HG-EA2533	74340	247	38	MILF15160-20	81349	213	NI
HG-EA2536	74340	247	28	MILH370	81349	BULK	
HG-EA2548-1	74340	247	6	MILH46792-1	81349	359	1
HG-EA2620	74340	249	25	MILH46792-1	81349	370	28
HG-EA2705	74340	247	3	MILH46792-1	81349	374	22
HG-EA2895	74340	240	12	MILH46792-1	81349	376	27

National Stock Number and Part Number Index (Continued)

Part Number	FSCM	Fig. No.	Item No.	Part Number	FSCM	Fig. No.	Item No.
MILW1511	23705	165	41	MS15003-1	96906	301	15
MIL-F-52308	81349	158B	11	MS15003-1	96906	303	16
MS10960-6	96906	70	7	MS15003-1	96906	306	15
MS122031	96906	197	7	MS15003-1	96906	308	2
MS13516-5-2	96906	337	9	MS15003-1	96906	318	13
MS15001-1	96906	23	26	MS15003-1	96906	325	16
MS15001-1	96906	36	8	MS15003-4	96906	122	6
MS15001-1	96906	77	8	MS15003-6	96906	122	20
MS15001-1	96906	78	7	MS15003-6	96906	123	2
MS15001-1	96906	172	12	MS15003-6	96906	216	18
MS15001-1	96906	177	8	MS15003-6	96906	225	19
MS15001-1	96906	179	4	MS15003-6	96906	249	10
MS15001-1	96906	180	6	MS15003-6	96906	292	14
MS15001-1	96906	228	9	MS150457	96906	223	17
MS15001-1	96906	269	12	MS150457	96906	224	25
MS15001-1	96906	270	16	MS15570-1251	96906	46	4
MS15001-1	96906	274	16	MS15570-1251	96906	48	4
MS15001-1	96906	289	7	MS15570-1251	96906	54	4
MS15001-1	96906	294	7	MS15570-1251	96906	194	5
MS15001-1	96906	324	6	MS15570-623	96906	53	6
MS15003-1	96906	72	7	MS15570-623	96906	54	6
MS15003-1	96906	76	13	MS155701251	96906	53	4
MS15003-1	96906	83	3	MS15571-4	96906	337	6
MS15003-1	96906	88.1	27	MS15584-15	96906	368	NI
MS15003-1	96906	95	10	MS15795-211	96906	165	37
MS15003-1	96906	111	2	MS15795-215	96906	311	18
MS15003-1	96906	112	6	MS15795-810	96906	158B	7
MS15003-1	96906	123	1	MS15795-812	96906	88	3
MS15003-1	96906	149	8	MS15795-815	96906	157	16
MS15003-1	96906	176	29	MS15795-815	96906	157	22
MS15003-1	96906	214	38	MS15795-820	96906	148	23
MS15003-1	96906	215	7	MS15795-820	96906	156	3
MS15003-1	96906	217	7	MS16198-1	96906	374	7
MS15003-1	96906	219	20	MS16198-1	96906	376	7
MS15003-1	96906	223	37	MS16536-170	96906	134	44
MS15003-1	96906	228	4	MS16536-172	96906	89	13
MS15003-1	96906	244	27	MS16536-180	96906	252	9
MS15003-1	96906	247	13	MS16536-91	96906	277	12
MS15003-1	96906	248	14	MS16624-1225	96906	278	8
MS15003-1	96906	249	9	MS16624-125	96906	233	4
MS15003-1	96906	258	6	MS16625-1081	96906	70	15
MS15003-1	96906	262	8	MS16625-162	96906	84	32
MS15003-1	96906	267	8	MS16633-1062	96906	222	8
MS15003-1	96906	278	10	MS16633-1098	96906	88.1	38
MS15003-1	96906	283	17	MS16843-1	96906	168	5
MS15003-1	96906	284	18	MS16843-1	96906	172	15
MS15003-1	96906	285	6	MS16997-102	96906	107	4
MS15003-1	96906	290	3	MS16997-172	96906	275	17
MS15003-1	96906	291	3	MS16998-79	96906	219	2
MS15003-1	96906	295	17	MS17133-1	96906	261	6
MS15003-1	96906	296	8	MS17821-1-9	96906	379	6
MS15003-1	96906	299	14	MS17981-1	96906	57	2
MS15003-1	96906	300	16	MS18008-4863	96906	44	8
MS15003-1	96906	301	7	MS19059-63	96906	307	20

National Stock Number and Part Number Index (Continued)

Part Number	FSCM	Fig. No.	Item No.	Part Number	FSCM	Fig. No.	Item No.
MS19059-98	96906	286	16	MS20913-2S	96906	308	27
MS19059-98	96906	288	24	MS20913-2S	96906	311	11
MS19060-6	96906	6	2	MS20913-2CR	96906	375	4
MS19060-6	96906	126	7	MS20913-3S	96906	248	16
MS19061-16	96906	286	16	MS20913-4S	96906	281	1
MS20065-48	96906	237	18	MS20913-4S	96906	308	28
MS20065-48	96906	241	22	MS20913-6S	96906	219	28
MS20066-185	96906	231	6	MS20913-6S	96906	304	29
MS20066-187	96906	231	5	MS20995F47-10	96906	158B	14
MS20066-231	96906	127	7	MS20995F91-7-5	96906	122	34
MS20066-254	96906	178	5	MS20995-F47	96906	214	1
MS20066-258	96906	309	6	MS20995-F47	96906	215	23
MS20066-379	96906	216	28	MS20995-F47	96906	216	35
MS20066-406	96906	305	21	MS20995-F47	96906	220	18
MS20066-407	96906	305	16	MS20995-F91	96906	218	20
MS20068-202	96906	322	12	MS20995-F91	96906	219	3
MS20068-207	96906	322	13	MS20995-F91	96906	223	3
MS20230810	96906	327	4	MS20995-F91	96906	224	31
MS20364-1216A	96906	135	6	MS21043-5	96906	49	3
MS20392-12C69	96906	263	7	MS21044N08	96906	213	1
MS20392-12C75	96906	263	1	MS21044N10	96906	148	15
MS20392-3C35	96906	232	10	MS21044N3	96906	23	35
MS20392-7C57	96906	250	17	MS21044N3	96906	37	4
MS20392-7C93	96906	258	9	MS21044N3	96906	132	11
MS20392-9C51	96906	251	13	MS21044N3	96906	137	15
MS20392-9C79	96906	251	20	MS21044N3	96906	143	8
MS20613-6P5	96906	157E	5	MS21044N3	96906	259	11
MS20615-4B3	96906	277	17	MS21044N3	96906	259	21
MS20659-142	96906	BULK		MS21044N3	96906	336	11
MS20819-4	96906	351	NI	MS21044N4	96906	58	2
MS20819-4	96906	371	NI	MS21044N4	96906	132	16
MS20822-10-12	96906	229	13	MS21044N4	96906	331	4
MS20822-6	90906	13	15	MS21044N5	96906	19	3
MS20822-6	96906	14	27	MS21044N5	96906	135	11
MS20823-4	96906	74	24	MS21044N5	96906	211	21
MS20823-4	96906	97	60	MS21044N5	96906	297	2
MS20823-4	96906	100	20	MS21044N6	96906	19	1
MS20913-1S	96906	96	22	MS21044N6	96906	24	15
MS20913-1S	96906	97	44	MS21044N6	96906	52	1
MS20913-1S	96906	98	30	MS21044N6	96906	61	7
MS20913-1S	96906	99A	64	MS21044N6	96906	303	17
MS20913-1S	96906	100	62	MS21044N6	96906	304	6
MS20913-1S	96906	127	19	MS21044N6	96906	325	1
MS20913-1S	96906	284	20	MS21044N8	96906	271	20
MS20913-1CR	96906	356	20	MS21044N8	96906	303	4
MS20913-10S	96906	219	8	MS21044N8	96906	304	11
MS20913-10S	96906	311	8	MS21044-N08	96906	362	3
MS20913-12S	96906	157D	1	MS21044-N10	96906	293	6
MS20913-2S	96906	96	29	MS21044-N3	96906	157E	9
MS20913-2S	96906	97	32	MS21045-10	96906	122	1
MS20913-2S	96906	98	36	MS21045-4	96906	92	45
MS20913-2S	96906	99A	68	MS21045-4	96906	139	3
MS20913-2S	96906	100	68	MS21045-4	96906	206	18
MS20913-2S	96906	304	15	MS21045-4	96906	331A	7

National Stock Number and Part Number Index (Continued)

Part Number	FSCM	Fig. No.	Item No.	Part Number	FSCM	Fig. No.	Item No.
MS21045-5	96906	141	6	MS21333-104	96906	96	14
MS21045-6	96906	8	13	MS21333-104	96906	98	18
MS21045-6	96906	9	5	MS21333-104	96906	384	3
MS21045-6	96906	23	4	MS21333-105	96906	61	21
MS21045-6	96906	24	15	MS21333-105	96906	62	19
MS21045-6	96906	27	26	MS21333-105	96906	64	5
MS21045-6	96906	27	45	MS21333-105	96906	65	6
MS21045-6	96906	28	33	MS21333-105	96906	65	14
MS21045-6	96906	31	25	MS21333-105	96906	331A	10
MS21045-6	96906	33	7	MS21333-111	96906	64	21
MS21045-6	96906	59	11	MS21333-111	96906	65	22
MS21045-6	96906	154	4	MS21333-111	96906	98	49
MS21045-8	96906	76	7	MS21333-111	96906	100	70
MS21045-8	96906	77	1	MS21333-111	96906	374	19
MS21045-8	96906	228	1	MS21333-119	96906	9	16
MS21083N3	96906	22	44	MS21333-119	96906	9	20
MS21313-160	96906	259	1	MS21333-119	96906	12	2
MS21313-162	96906	173	1	MS21333-119	96906	15	2
MS21318-19	96906	214	43	MS21333-119	96906	27	15
MS21318-27	96906	216	6	MS21333-119	96906	64A	6
MS21318-27	96906	218	32	MS21333-119	96906	64B	5
MS21318-27	96906	223	39	MS21333-119	96906	363	2
MS21318-27	96906	275	50	MS21333-120	96906	27	14
MS21318-27	96906	331B	60	MS21333-120	96906	66	NI
MS21318-35	96906	331B	94	MS21333-120	96906	74	25
MS21318-46	96906	223	40	MS21333-120	96906	96	16
MS21333-100	96906	34A	4	MS21333-120	96906	97	20
MS21333-100	96906	59	16	MS21333-120	96906	98	20
MS21333-100	96906	64	23	MS21333-120	96906	99A	57
MS21333-100	96906	64B	12	MS21333-121	96906	12	9
MS21333-100	93906	65	16	MS21333-121	96906	59	1
MS21333-100	96906	65	24	MS21333-121	96906	63	13
MS21333-100	96906	97	18	MS21333-121	96906	64A	11
MS21333-101	96906	64	2	MS21333-121	96906	65	38
MS21333-101	96906	65	2	MS21333-121	96906	92	3
MS21333-101	96906	96	10	MS21333-121	96906	97	15
MS21333-101	96906	97	10	MS21333-121	96906	98	47
MS21333-101	96906	98	10	MS21333-121	96906	100	57
MS21333-101	96906	99A	31	MS21333-121	96906	100	71
MS21333-101	96906	100	33	MS21333-121	96906	229	17
MS21333-102	96906	12	5	MS21333-122	96906	9	7
MS21333-102	96906	14	11	MS21333-122	96906	14	19
MS21333-102	96906	61	17	MS21333-122	96906	16	30
MS21333-102	96906	62	16	MS21333-122	96906	61	3
MS21333-102	96906	64	17	MS21333-122	96906	62	6
MS21333-102	96906	65	18	MS21333-122	96906	63	6
MS21333-102	96906	65	24	MS21333-122	96906	65	3
MS21333-102	96906	92	41	MS21333-122	96906	65	38
MS21333-102	96906	329	5	MS21333-122	96906	96	7
MS21333-102	96906	374	36	MS21333-122	96906	97	7
MS21333-104	96906	34A	5	MS21333-122	96906	98	3
MS21333-104	96906	61	6	MS21333-122	96906	98	7
MS21333-104	96906	62	3	MS21333-122	96906	99A	1
MS21333-104	96906	65	36	MS21333-122	96906	100	1

National Stock Number and Part Number Index (Continued)

Part Number	FSCM	Fig. No.	Item No.	Part Number	FSCM	Fig. No.	Item No.
MS21333-122	96906	381	18	MS24544-2	96906	38	16
MS21333-123	96906	63	12	MS24586-151	96906	165	14
MS21333-123	96906	64B	11	MS24586-151	96906	165	18
MS21333-124	96906	14	4	MS24586-151	96906	166	14
MS21333-124	96906	34A	6	MS24586-206	96906	165	33
MS21333-124	96906	63	8	MS24615-38	96906	182	10
MS21333-124	96906	63	8	MS24615-38	96906	182	14
MS21333-124	96906	64A	8	MS24615-38	96906	182	31
MS21333-124	96906	64B	7	MS24617-1	96906	331B	91
MS21333-124	96906	65	37	MS24617-10	96906	132	25
MS21333-124	96906	96	3	MS24617-10	96906	135	16
MS21333-124	96906	97	3	MS24617-2	96906	194	24
MS21333-124	96906	99A	5	MS24617-21	96906	194	15
MS21333-124	96906	100	5	MS24617-21	96906	204	8
MS21333-124	96906	376	23	MS24617-21	96906	212	1
MS21333-125	96906	61	2	MS24617-23	96906	194	6
MS21333-125	96906	62	9	MS24617-31	96906	134	48
MS21333-125	96906	64	1	MS24617-32	96906	376	12
MS21333-125	96906	65	1	MS24617-32	96906	377	6
MS21333-125	96906	65	13	MS24617-33	96906	336	20
MS21333-125	96906	65	36	MS24617-33	96906	336	29
MS21333-126	96906	386	3	MS24617-36	96906	370	NI
MS21333-126	96906	386	6	MS24617-36	96906	370	NI
MS21333-128	96906	229	7	MS24617-55	96906	375	22
MS21333-128	96906	281	5	MS24619-22	96906	134	5
MS21333-2	96906	338	10	MS24619-54	96906	207	1
MS21333-2	96906	373	1	MS24621-29	96906	232	4
MS21333-3	96906	329	6	MS24621-29	96906	318	24
MS21333-69	96906	375	18	MS24621-43	96906	232	5
MS21333-73	96906	381	31	MS24625-30	96906	209	2
MS21333-76	96906	200	7	MS24625-30	96906	351	6
MS21333-82	96906	92	9	MS24627-31	96906	133	16
MS21333-97	96906	27	5	MS24628-38	96906	65	46
MS21333-98	96906	8	3	MS24629-24	96906	252	21
MS21333-98	96906	27	7	MS24629-24	96906	331B	62
MS21333-98	96906	61	1	MS24629-24	96906	332	NI
MS21333-98	96906	61	15	MS24629-33	96906	236	2
MS21333-98	96906	62	7	MS24629-33	96906	266	12
MS21333-98	96906	62	13	MS24629-33	96906	323	1
MS21333-98	96906	64	15	MS24629-33	96906	331B	90
MS21333-98	96906	65	16	MS24629-34	96906	136	25
MS21333-99	96906	66	5	MS24629-35	96906	37	10
MS21333-99	96906	74	23	MS24629-35	96906	253	11
MS21333-99	96906	97	57	MS24629-35	96906	316	15
MS21333-99	96906	357	3	MS24629-35	96906	332	NI
MS21334-26	96906	200	16	MS24629-35	96906	381	5
MS21418-27	96906	331B	7	MS24629-36	96906	136	29
MS21920-24	96906	159	4	MS24629-37	96906	65	46
MS21920-33	96906	8	1	MS24629-37	96906	351	12
MS21920-35	96906	8	11	MS24629-38	96906	39	15
MS24518-7	96906	364	2	MS24629-38	96906	64	38
MS24532-2	96906	38	15	MS24629-45	96906	207	1
MS24541-2	96906	38	17	MS24629-46	96906	329	4
MS24543-2	96906	38	11	MS24629-47	96906	376	30

National Stock Number and Part Number Index (Continued)

Part Number	FSCM	Fig. No.	Item No.	Part Number	FSCM	Fig. No.	Item No.
MS24629-49	96906	370	31	MS24665-353	96906	145	9
MS24629-59	96906	279	3	MS24665-353	96906	154	8
MS24635-24	96906	205	22	MS24665-353	96906	155	9
MS24637-11	96906	345	5	MS24665-353	96906	208	4
MS24637-22	96906	336	24	MS24665-353	96906	225	10
MS24641-38	96906	336	23	MS24665-353	96906	251	11
MS24648-46	96906	211	26	MS24665-353	96906	252	19
MS24665-132	96906	22	2	MS24665-353	96906	258	15
MS24665-132	96906	187	4	MS24665-353	96906	271	6
MS24665-132	96906	204	1	MS24665-353	96906	272	9
MS24665-132	96906	278	6	MS24665-353	96906	316	1
MS24665-132	96906	327	17	MS24665-355	96906	83	8
MS24665-134	96906	135	18	MS24665-355	96906	235	5
MS24665-134	96906	253	8	MS24665-355	96906	251	15
MS24665-134	96906	270	1	MS24665-355	96906	322	17
MS24665-151	96906	27	49	MS24665-357	96906	78	17
MS24665-151	96906	165	9	MS24665-357	96906	112	1
MS24665-151	96906	165	19	MS24665-357	96906	122	27
MS24665-151	96906	166	17	MS24665-357	96906	222	32
MS24665-151	96906	232	9	MS24665-357	96906	224	10
MS24665-170	96906	174	2	MS24665-357	96906	239	6
MS24665-210	96906	22	25	MS24665-357	96906	247	32
MS24665-283	96906	22	36	MS24665-357	96906	251	2
MS24665-283	96906	23	32	MS24665-357	96906	283	1
MS24665-283	96906	72	15	MS24665-357	96906	380	14
MS24665-283	96906	88	4	MS24665-359	96906	73	10
MS24665-283	96906	140	8	MS24665-359	96906	82	1
MS24665-283	96906	141	2	MS24665-359	96906	86B	1
MS24665-283	96906	145	2	MS24665-359	96906	88.1	14
MS24665-283	96906	162	21	MS24665-359	96906	222	40
MS24665-283	96906	168	3	MS24665-359	96906	274	5
MS24665-283	96906	205	5	MS24665-359	96906	308	13
MS24665-283	96906	216	2	MS24665-360	96906	119	6
MS24665-283	96906	226	10	MS24665-360	96906	221	36
MS24665-283	96906	272	23	MS24665-360	96906	321	20
MS24665-283	96906	273	18	MS24665-360	96906	322	11
MS24665-283	96906	311	15	MS24665-361	96906	111	3
MS24665-283	96906	323	8	MS24665-363	96906	334	25
MS24665-283	96906	348	2	MS24665-363	96906	358	12
MS24665-285	96906	121	1	MS24665-396	96906	242	4
MS24665-285	96906	258	16	MS24665-396	96906	245	1
MS24665-285	96906	271	1	MS24665-421	96906	302	8
MS24665-285	96906	273	1	MS24665-421	96906	306	1
MS24665-287	96906	216	27	MS24665-423	96906	118	14
MS24665-289	96906	216	10	MS24665-423	96906	254	3
MS24665-317	96906	170	1	MS24665-423	96906	263	3
MS24665-317	96906	173	2	MS24665-423	96906	267	20
MS24665-295	96906	308	48	MS24665-425	96906	209	5
MS24665-295	96906	23	28	MS24665-425	96906	262	6
MS24665-351	96906	207	8	MS24665-425	96906	267	1
MS24665-351	96906	188	10	MS24665-429	96906	364	4
MS24665-351	96906	211	8	MS24665-490	96906	134	31
MS24665-351	96906	248	50	MS24665-491	96906	210	8
MS24665-353	96906	95	2	MS24665-493	96906	227	14

National Stock Number and Part Number Index (Continued)

Part Number	FSCM	Fig. No.	Item No.	Part Number	FSCM	Fig. No.	Item No.
MS24665-493	96906	252	12	MS27152-1	96906	33A	47
MS24665-495	96906	120	10	MS27166-178	96906	28	20
MS24665-495	96906	220	15	MS27183-10	96906	32	25
MS24665-495	96906	225	21	MS27183-10	96906	43	8
MS24665-495	96906	300	10	MS27183-10	96906	64	18
MS24665-498	96906	249	5	MS27183-10	96906	65	19
MS24665-498	96906	286	9	MS27183-10	96906	131	3
MS24665-501	96906	55	3	MS27183-10	96906	206	19
MS24665-502	96906	306	7	MS27183-10	96906	214	41
MS24665-566	96906	168	9	MS27183-10	96906	230	7
MS24665-62	96906	254	10	MS27183-10	96906	272	4
MS24665-625	96906	122	19	MS27183-10	96906	279	1
MS24665-625	96906	234	17	MS27183-10	96906	330	14
MS24665-628	96906	119	2	MS27183-10	96906	331	5
MS24665-628	96906	295	3	MS27183-10	96906	331A	13
MS24665-629	96906	119	4	MS27183-11	96906	22	34
MS24665-629	96906	209	4	MS27183-11	96906	27	8
MS24679-63	96906	136	10	MS27183-11	96906	29	14
MS24679-67	96906	331A	8	MS27183-11	96906	30	11
MS24692-331	96906	271	4	MS27183-11	96906	37	12
MS24692-331	96906	273	4	MS27183-11	96906	133	5
MS25034-2	96906	362	11	MS27183-11	96906	138	12
MS25102-22	96906	368	18	MS27183-11	96906	199	3
MS25102-22	96906	371	17	MS27183-11	96906	265	2
MS25102-22	96906	373	10	MS27183-12	96906	29	15
MS25102-22	96906	374	34	MS27183-12	96906	34A	12
MS25103-3	96906	371	18	MS27183-12	96906	87	14
MS25231-1829	96906	38	22	MS27183-12	96906	137	4
MS25231-1829	96906	38	25	MS27183-12	96906	140	9
MS25231-1829	96906	74	9	MS27183-12	96906	146	8
MS25231-1873	96906	39	6	MS27183-12	96906	152	3
MS25231-313	96906	350	2	MS27183-12	96906	226	9
MS25384-1	96906	167	7	MS27183-12	96906	259	10
MS27028-10	96906	164	15	MS27183-12	96906	358	25
MS27040-11	96906	7	9	MS27183-12	96906	376	32
MS27040-14	96906	255	21	MS27183-12	96906	383	NI
MS27116-15B	96906	29	22	MS27183-13	96906	72	16
MS27130-39	96906	259	16	MS27183-13	96906	207	9
MS27144-1	96906	212	14	MS27183-13	96906	207	14
MS27147-1	96906	66	7	MS27183-14	96906	8	16
MS27147-1	96906	332	14	MS27183-14	96906	22	21
MS27147-1	96906	343	2	MS27183-14	96906	23	31
MS27147-1	96906	357	9	MS27183-14	96906	29	24
MS27147-1	96906	362	16	MS27183-14	96906	31	3
MS27148-2	96906	38	4	MS27183-14	96906	34A	13
MS27148-2	96906	40	4	MS27183-14	96906	37	24
MS27148-2	96906	75	7	MS27183-14	96906	43	9
MS27148-2	96906	182	3	MS27183-14	96906	59	10
MS27148-2	96906	297	24	MS27183-14	96906	87	12
MS27151-28	96906	311	2	MS27183-14	96906	88	6
MS27152-1	96906	42	1	MS27183-14	96906	103	27
MS27152-1	96906	96	32	MS27183-14	96906	115	31
MS27152-1	96906	98	39	MS27183-14	96906	141	3
MS27152-1	96906	99	40	MS27183-14	96906	216	3

National Stock Number and Part Number Index (Continued)

Part Number	FSCM	Fig. No.	Item No.	Part Number	FSCM	Fig. No.	Item No.
MS27183-14	96906	230	10	MS29513-20	96906	365	25
MS27183-14	96906	277	21	MS29561-210	96906	222	18
MS27183-14	96906	283	19	MS29561-214	96906	222	37
MS27183-14	96906	326	11.1	MS29561-222	96906	222	11
MS27183-14	96906	331	8	MS3367-2-9	96906	34	1
MS27183-14	96906	331A	9	MS3367-2-9	96906	34A	7
MS27183-14	96906	382	3	MS3367-2-9	96906	92	9
MS27183-15	96906	22	41	MS3367-2-9	96906	229	1
MS27183-15	96906	23	42	MS34810-34	96906	273	19
MS27183-15	96906	28	32	MS3500-3	96906	60	12
MS27183-16	96906	287	7	MS35058-21	96906	332	24
MS27183-16	96906	323	6	MS35058-22	96906	192	9
MS27183-17	96906	271	3	MS35058-22	96906	337	5
MS27183-18	96906	31	6	MS35058-22	96906	343	6
MS27183-18	96906	32	19	MS35058-26	96906	376	49
MS27183-18	96906	258	12	MS35058-29	96906	337	5
MS27183-18	96906	326	3	MS35059-31	96906	337	22
MS27183-19	96906	273	3	MS35059-31	96906	350	16
MS27183-21	96906	3	7	MS35140-4	96906	200	19
MS27183-21	96906	121	16	MS35190-251	96906	253	4
MS27183-21	96906	145	10	MS35190-287	96906	138	6
MS27183-21	96906	154	9	MS35190-287	96906	370	NI
MS27183-21	96906	156	3	MS35190-295	96906	225	16
MS27183-21	96906	183	2	MS35190-321	96906	218	1
MS27183-21	96906	214	33	MS35190-343	96906	275	25
MS27183-21	96906	215	13	MS35191-273	96906	23	36
MS27183-21	96906	257	3	MS35191-274	96906	22	45
MS27183-21	96906	266	11	MS35191-289	96906	31	21
MS27183-21	96906	272	18	MS35191-292	96906	261	7
MS27183-21	96906	273	25	MS35191-293	96906	135	14
MS27183-22	96906	121	14	MS35198-86	96906	162	5
MS27183-22	96906	150	3	MS35199-81	96906	374	9
MS27183-22	96906	251	8	MS35200-248	96906	332	NI
MS27183-23	96906	235	8	MS35206-213	96906	188	9
MS27183-23	96906	247	19	MS35206-215	96906	350	26
MS27183-23	96906	264	9	MS35206-22	96906	350	3
MS27183-23	96906	293	2	MS35206-228	96906	376	38
MS27183-23	96906	356	6	MS35206-230	96906	154	2
MS27183-23	96906	375	7	MS35206-241	96906	27	1
MS27183-24	96906	216	26	MS35206-241	96906	74	3
MS27183-26	96906	254	11	MS35206-241	96906	194	22
MS27183-27	96906	262	4	MS35206-241	96906	338	35
MS27183-4	96906	43	2	MS35206-242	96906	22	15
MS27183-8	96906	92	11	MS35206-242	96906	23	1
MS27183-8	96906	113	7	MS35206-242	96906	39	18
MS27183-8	96906	376	13	MS35206-242	396906	46	6
MS27183-9	96906	273	36	MS35206-242	96906	48	7
MS27283-21	96906	155	10	MS35206-242	96906	51	15
MS28741-4-0140	96906	74	26	MS35206-242	96906	335	2
MS28741-4-0140	96906	97	59	MS35206-242	96906	358	3
MS28741-4-0140	96906	100	19	MS35206-242	96906	370	2
MS28775-214	96906	234	13	MS35206-243	96906	46	8
MS28775-334	96906	234	11	MS35206-243	96906	48	9
MS29513-125	96906	342	3	MS35206-243	96906	349	1

National Stock Number and Part Number Index (Continued)

Part Number	FSCM	Fig. No.	Item No.	Part Number	FSCM	Fig. No.	Item No.
MS35206-243	96906	350	4	MS35207-269	96906	334	13
MS35206-243	96906	376	9	MS35207-269	96906	356	17
MS35206-244	96906	136	15	MS35207-277	96906	192	25
MS35206-245	96906	17	12	MS35207-280	96906	131	4
MS35206-245	96906	19	11	MS35207-280	96906	157A	16
MS35206-245	96906	22	6	MS35207-280	96906	157D	7
MS35206-245	96906	37	36	MS35207-280	96906	157E	3
MS35206-248	96906	337	20	MS35207-280	96906	171	4
MS35206-249	96906	212	5	MS35207-280	96906	171	8
MS35206-249	96906	337	16	MS35207-281	96906	131	4
MS35206-250	96906	336	19	MS35207-281	96906	143	13
MS35206-260	96906	74	1	MS35207-281	96906	158A	6
MS35206-260	96906	331B	98	MS35207-281	96906	259	2
MS35206-260	96906	379	13	MS35207-292	96906	61	41
MS35206-261	96906	350	NI	MS35207-292	96906	65	47
MS35206-263	96906	66	3	MS35207-295	96906	140	5
MS35206-263	96906	297	14	MS35207-295	96906	226	4
MS35206-271	96906	370	14	MS35207-311	96906	292	1
MS35206-277	96906	332	NI	MS35207-55	96906	334	31
MS35206-279	96906	252	17	MS35214-67	96906	347	6
MS35206-280	96906	154	6	MS35214-72	96906	162	9
MS35206-280	96906	253	1	MS35218-12	96906	191	5
MS35206-281	96906	138	3	MS35226-66	96906	136	13
MS35206-281	96906	182	16	MS35265-42	96906	370	NI
MS35206-287	96906	206	25	MS35265-43	96906	37	32
MS35206-288	96906	374	42	MS35265-83	96906	203	4
MS35206-294	96906	138	9	MS35266-69	96906	340	10
MS35206-298	96906	107	15	MS35275-285	96906	158B	8
MS35206-300	96906	7	10	MS35307-360	96906	159A	2
MS35206-300	96906	146	7	MS35309-3	96906	297	13
MS35206-300	96906	152	4	MS35333-36	96906	350	23
MS35206-300	96906	328	4	MS35333-37	96906	332	NI
MS35206-314	96906	380	13	MS35333-37	96906	338	21
MS35207-222	96906	376	31	MS35333-38	96906	136	16
MS35207-261	96906	22	1	MS35333-38	96906	336	18
MS35207-261	96906	137	16	MS35333-38	96906	338	36
MS35207-261	96906	162	15	MS35333-38	96906	349	2
MS35207-262	96906	362	4	MS35333-38	96906	370	3
MS35207-263	96906	20	21	MS35333-38	96906	375	15
MS35207-263	96906	37	5	MS35333-39	96906	136	11
MS35207-263	96906	132	10	MS35333-39	96906	334	14
MS35207-263	96906	133	12	MS35333-39	96906	340	11
MS35207-263	96906	143	10	MS35333-39	96906	370	15
MS35207-264	96906	143	17	MS35333-40	96906	57	4
MS35207-264	96906	336	12	MS35333-40	96906	59	6
MS35207-265	96906	157E	8	MS35333-40	96906	94	42
MS35207-265	96906	197	21	MS35333-40	96906	103	5
MS35207-265	96906	332	NI	MS35333-40	96906	138	4
MS35207-265	96906	334	8	MS35333-40	96906	211	9
MS35207-265	96906	375	27	MS35333-40	96906	218	8
MS35207-265	96906	377	3	MS35333-40	96906	297	11
MS35207-266	96906	259	8	MS35333-40	96906	337	14
MS35207-266	96906	259	19	MS35333-40	96906	370	22
MS35207-267	96906	370	25	MS35333-41	96906	376	22

National Stock Number and Part Number Index (Continued)

Part Number	FSCM	Fig. No.	Item No.	Part Number	FSCM	Fig. No.	Item No.
MS35333-42	96906	49	7	MS35338-42	96906	38	19
MS35333-42	96906	60	15	MS35338-42	96906	46	7
MS35333-42	96906	107	5	MS35338-42	96906	48	8
MS35333-42	96906	286	6	MS35338-42	96906	51	18
MS35333-43	96906	73	2	MS35338-42	96906	212	4
MS35333-44	96906	37	35	MS35338-43	96906	38	10
MS35333-47	96906	97	41	MS35338-43	96906	38	13
MS35333-47	96906	98	45	MS35338-43	96906	49	10
MS35333-47	96906	100	55	MS35338-43	96906	205	18
MS35333-47	96906	219	10	MS35338-43	96906	205	25
MS35333-47	96906	379	20	MS35338-43	96906	384	12
MS35333-49	96906	96	36	MS35338-43	96906	386	14
MS35333-49	96906	99A	55	MS35338-44	96906	44	17
MS35334-21	96906	331	7	MS35338-44	96906	120	3
MS35335-18	96906	356	18	MS35338-44	96906	203	3
MS35335-18	96906	375	25	MS35338-44	96906	206	26
MS35335-18	96906	376	14	MS35338-44	96906	208	14
MS35335-18	96906	377	2	MS35338-44	96906	210	27
MS35335-18	96906	377	7	MS35338-44	96906	210	31
MS35335-31	96906	22	5	MS35338-44	96906	234	4
MS35335-32	96906	66	11	MS35338-44	96906	279	2
MS35335-32	96906	133	13	MS35338-44	96906	321	40
MS35335-33	96906	39	13	MS35338-44	96906	332	NI
MS35335-33	96906	39	19	MS35338-44	96906	351	NI
MS35335-33	96906	157	10	MS35338-44	96906	351	NI
MS35335-33	96906	199	2	MS35338-44	96906	352	11
MS35335-33	96906	336	33	MS35338-44	96906	370	19
MS35335-33	96906	375	23	MS35338-45	96906	35	3
MS35335-35	96906	34A	14	MS35338-45	96906	89	2
MS35335-35	96906	84	22	MS35338-45	96906	127	2
MS35335-35	96906	176	2	MS35338-45	96906	162	18
MS35335-35	96906	176	18	MS35338-45	96906	165	36
MS35335-35	96906	176	31	MS35338-45	96906	166	2
MS35335-35	96906	176	40	MS35338-45	96906	203	10
MS35335-35	96906	176A	14	MS35338-45	96906	204	3
MS35335-35	96906	176A	14	MS35338-45	96906	211	23
MS35335-35	96906	380	3	MS35338-45	96906	215	3
MS35335-35	96906	380	12	MS35338-45	96906	219	29
MS35335-36	96906	157	6	MS35338-45	96906	221	42
MS35335-36	96906	170	7	MS35338-45	96906	243	2
MS35335-37	96906	176	6	MS35338-45	96906	244	20
MS35335-37	96906	176A	9	MS35338-45	96906	246	9
MS35335-37	96906	176A	9	MS35338-45	96906	261	2
MS35335-38	96906	83	12	MS35338-45	96906	271	13
MS35335-39	96906	381	3	MS35338-45	96906	273	13
MS35338-10	96906	88.1	12	MS35338-45	96906	296	10
MS35338-10	96906	300	23	MS35338-45	96906	298	2
MS35338-25	96906	362	32	MS35338-45	96906	332	NI
MS35338-26	96906	270	7	MS35338-45	96906	332	31
MS35338-27	96906	51	21	MS35338-46	96906	8	14
MS35338-27	96906	94	7	MS35338-46	96906	14	16
MS35338-27	96906	95	6	MS35338-46	96906	16	27
MS35338-27	96906	165	3	MS35338-46	96906	22	10
MS35338-42	96906	37	33	MS35338-46	96906	23	7

National Stock Number and Part Number Index (Continued)

Part Number	FSCM	Fig. No.	Item No.	Part Number	FSCM	Fig. No.	Item No.
MS35338-46	96906	27	20	MS35338-47	96906	73	14
MS35338-46	96906	29	10	MS35338-47	96906	252	25
MS35338-46	96906	45	12	MS35338-47	96906	274	2
MS35338-46	96906	50	2	MS35338-48	96906	3	10
MS35338-46	96906	53	9	MS35338-48	96906	81	11
MS35338-46	96906	59	12	MS35338-48	96906	84	2
MS35338-46	96906	81	3	MS35338-48	96906	86	2
MS35338-46	96906	84	12	MS35338-48	96906	86	17
MS35338-46	96906	86	12	MS35338-48	96906	86A	11
MS35338-46	96906	86A	3	MS35338-48	96906	122	15
MS35338-46	96906	88.1	45	MS35338-48	96906	159	6
MS35338-46	96906	89	29	MS35338-48	96906	176A	9
MS35338-46	96906	94	24	MS35338-48	96906	176A	9
MS35338-46	96906	157G	16	MS35338-48	96906	214	13
MS35338-46	96906	159	18	MS35338-48	96906	215	27
MS35338-46	96906	166	5	MS35338-48	96906	216	33
MS35338-46	96906	176A	14	MS35338-48	96906	221	31
MS35338-46	96906	176A	14	MS35338-48	96906	222	23
MS35338-46	96906	209	14	MS35338-48	96906	224	33
MS35338-46	96906	221	39	MS35338-48	96906	243	15
MS35338-46	96906	222	13	MS35338-48	96906	247	5
MS35338-46	96906	232	8	MS35338-48	96906	249	21
MS35338-46	96906	238	5	MS35338-48	96906	258	13
MS35338-46	96906	243	6	MS35338-48	96906	275	3
MS35338-46	96906	244	24	MS35338-48	96906	277	5
MS35338-46	96906	246	20	MS35338-48	96906	287	2
MS35338-46	96906	247	27	MS35338-48	96906	288	2
MS35338-46	96906	249	2	MS35338-49	96906	83	2
MS35338-46	96906	249	30	MS35338-49	96906	218	28
MS35338-46	96906	253	16	MS35338-50	96906	112	4
MS35338-46	96906	258	8	MS35338-50	96906	116	1
MS35338-46	96906	271	24	MS35338-50	96906	214	34
MS35338-46	96906	273	34	MS35338-50	96906	215	5
MS35338-46	96906	286	3	MS35338-50	96906	217	4
MS35338-46	96906	288	6	MS35338-50	96906	219	22
MS35338-46	96906	288	19	MS35338-50	96906	223	12
MS35338-46	96906	291	9	MS35338-50	96906	224	5
MS35338-46	96906	292	2	MS35338-50	96906	225	22
MS35338-46	96906	292	6	MS35338-50	96906	227	9
MS35338-46	96906	292	11	MS35338-50	96906	238	2
MS35338-46	96906	293	9	MS35338-50	96906	241	3
MS35338-46	96906	308	34	MS35338-50	96906	244	9
MS35338-46	96906	317	2	MS35338-50	96906	246	7
MS35338-46	96906	319	5	MS35338-50	96906	248	12
MS35338-46	96906	319	15	MS35338-50	96906	268	2
MS35338-46	96906	321	17	MS35338-50	96906	273	30
MS35338-46	96906	322	5	MS35338-50	96906	275	24
MS35338-46	96906	324	3	MS35338-50	96906	284	10
MS35338-46	96906	324	18	MS35338-50	96906	299	5
MS35338-46	96906	334	22	MS35338-50	96906	300	18
MS35338-46	96906	336	6	MS35338-51	96906	89	27
MS35338-46	96906	347	5	MS35338-51	96906	115	11
MS35338-46	96906	352	NI	MS35338-51	96906	117	11
MS35338-46	96906	362	30	MS35338-51	96906	122	10

National Stock Number and Part Number Index (Continued)

Part Number	FSCM	Fig. No.	Item No.	Part Number	FSCM	Fig. No.	Item No.
MS35338-51	96906	214	37	MS35424-2	96906	66	1
MS35338-51	96906	215	9	MS35436-30	96906	351	NI
MS35338-51	96906	218	25	MS35436-5	96906	BULK	
MS35338-51	96906	219	12	MS35478-1683	96906	48	5
MS35338-51	96906	221	2	MS35478-1683	96906	53	5
MS35338-51	96906	227	3	MS35478-1683	96906	54	5
MS35338-51	96906	242	3	MS35478-305	96906	192	6
MS35338-51	96906	244	2	MS35489-106	96906	66	8
MS35338-51	96906	249	16	MS35489-11	96906	374	38
MS35338-51	96906	275	11	MS35489-11	96906	374	46
MS35338-51	96906	285	4	MS35489-13	96906	375	19
MS35338-51	96906	299	2	MS35489-14	96906	330	5
MS35338-51	96906	321	3	MS35489-17	96906	64	6
MS35338-52	96906	127	10	MS35489-17	96906	65	7
MS35338-53	96906	110	2	MS35489-19	96906	64	6
MS35338-53	96906	129	8	MS35489-19	96906	65	7
MS35338-53	96906	218	3	MS35489-20	96906	376	42
MS35338-53	96906	295	9	MS35489-20	96906	384	9
MS35338-53	96906	300	2	MS35489-20	96906	386	7
MS35338-53	96906	303	3	MS35489-23	96906	64	7
MS35338-55	96906	223	42	MS35489-23	96906	65	8
MS35338-55	96906	237	25	MS35489-23	96906	357	13
MS35340-45	96906	103	12	MS35489-23	96906	362	14
MS35340-46	96906	103	22	MS35489-24	96906	362	13
MS35340-47	96906	103	35	MS35489-41	96906	356	30
MS35340-48	96906	30	10	MS35489-51	96906	157F	6
MS35340-51	96906	85	3	MS35489-6	96906	22	8
MS35340-51	96906	123	8	MS35489-6	96906	27	17
MS35340-51	96906	126	2	MS35489-6	96906	194	23
MS35340-51	96906	129	2	MS35489-8	96906	8	5
MS35355-128	96906	255	23	MS35489-8	96906	381	1
MS35387-1	96906	154	15	MS35495-65	96906	188	12
MS35387-1	96906	157A	18	MS35495-65	96906	189	10
MS35387-1	96906	171	6	MS35495-65	96906	190	5
MS35387-1	96906	186	5	MS35495-65	96906	191	7
MS35387-1	96906	261	11	MS35495-93	96906	56	6
MS35387-2	96906	154	5	MS35643-1	96906	17	10
MS35387-2	96906	157A	18.1	MS35643-1	96906	18	4
MS35387-2	96906	171	5	MS35643-1	96906	19	9
MS35387-2	96906	186	7	MS35643-1	96906	20	3
MS35387-2	96906	261	11	MS35644-1	396906	18	5
MS35388-16	96906	108	4	MS35644-5	96906	20	4
MS35388-21	96906	108	4	MS35645-1	96906	17	9
MS35392-13	96906	108	7	MS35645-1	96906	19	8
MS35392-15	96906	108	7	MS35647-3	96906	187	15
MS35422-1	96906	66	4	MS35647-3	96906	205	31
MS35422-1	96906	182	4	MS35647-3	96906	211	2
MS35423-1	96906	66	NI	MS35648-3	96906	277	22
MS35423-1	96906	182	1	MS35648-3	96906	278	9
MS35423-1	96906	194	4	MS35649-202	96906	66	10
MS35423-2	96906	66	2	MS35649-202	96906	205	17
MS35423-2	96906	194	3	MS35649-245	96906	350	22
MS35424-1	96906	66	NI	MS35649-262	96906	63	1
MS35424-1	96906	182	2	MS35649-262	96906	64A	1

National Stock Number and Part Number Index (Continued)

Part Number	FSCM	Fig. No.	Item No.	Part Number	FSCM	Fig. No.	Item No.
MS35649-262	96906	64B	1	MS35691-61	96906	238	13
MS35649-262	96906	338	34	MS35691-61	96906	242	1
MS35649-282	96906	22	4	MS35691-61	96906	280	7
MS35649-282	96906	212	3	MS35691-61	96906	321	2
MS35650-102	96906	375	26	MS35691-69	96906	321	29
MS35650-102	96906	377	1	MS35691-89	96906	267	9
MS35650-302	96906	38	9	MS35691-9	96906	35	2
MS35650-302	96906	38	12	MS35691-9	96906	310	4
MS35650-302	96906	49	9	MS35692-17	96906	216	1
MS35650-302	96906	92	10	MS35692-33	96906	122	30
MS35650-302	96906	133	11	MS35692-37	96906	271	2
MS35650-302	96906	332	NI	MS35692-37	96906	273	2
MS35650-302	96906	384	11	MS35692-53	96906	122	35
MS35650-302	96906	386	13	MS35692-53	96906	235	4
MS35670-4	96906	176	32	MS35692-53	96906	251	3
MS35671-23	96906	279	7	MS35692-53	96906	311	6
MS35671-30	96906	23	21	MS35692-57	96906	267	2
MS35671-38	96906	279	10	MS35692-57	96906	322	16
MS35671-60	96906	315	1	MS35692-61	96906	239	7
MS35674-18	96906	51	5	MS35692-61	96906	247	33
MS35677-48	96906	205	9	MS35692-69	96906	112	8
MS35677-48	96906	206	9	MS35692-69	96906	237	6
MS35684-21	96906	132	13	MS35692-77	96906	119	7
MS35690-424	96906	246	19	MS35692-77	96906	308	14
MS35690-704	96906	311	21	MS35692-93	96906	286	10
MS35691-1	96906	297	10	MS35694-282	96906	332	NI
MS35691-13	96906	22	30	MS35743-36	96906	154	13
MS35691-17	96906	157	20	MS35743-36	96906	155	8
MS35691-17	96906	157	28	MS35743-38	96906	327	16
MS35691-21	96906	27	19	MS35743-87	96906	162	3
MS35691-21	96906	31	20	MS35743-91	96906	125	5
MS35691-21	96906	32	10	MS35746-1	96906	99A	10
MS35691-21	96906	308	31	MS35746-1	96906	100	12
MS35691-21	96906	314	3	MS35746-1	96906	105	1
MS35691-21	96906	323	11	MS35746-1	96906	106	3
MS35691-21	96906	324	2	MS35751-4	96906	205	19
MS35691-21	96906	324	19	MS35751-41	96906	146	3
MS35691-37	96906	110	17	MS35751-41	96906	152	5
MS35691-37	96906	225	28	MS35751-42	96906	147	6
MS35691-37	96906	271	10	MS35751-42	96906	151	3
MS35691-37	96906	272	13	MS35751-42	96906	153	5
MS35691-37	96906	273	10	MS35751-43	96906	147	6
MS35691-37	96906	308	51	MS35751-43	96906	151	9
MS35691-45	96906	91	3	MS35751-43	96906	370	NI
MS35691-5	96906	23	13	MS35751-46	96906	153	13
MS35691-53	96906	10	8	MS35751-47	96906	153	14
MS35691-53	96906	225	1	MS35756-11	96906	287	13
MS35691-53	96906	272	17	MS35756-13	96906	275	36
MS35691-53	96906	273	23	MS35756-14	96906	72	13
MS35691-53	96906	381	2	MS35756-14	96906	148	29
MS35691-57	96906	275	45	MS35756-14	96906	283	14
MS35691-57	96906	320	28	MS35756-14	96906	287	13
MS35691-6	96906	351	NI	MS35756-14	96906	318	17
MS35691-61	96906	219	9	MS35756-15	96906	271	16

National Stock Number and Part Number Index (Continued)

Part Number	FSCM	Fig. No.	Item No.	Part Number	FSCM	Fig. No.	Item No.
MS35756-15	96906	273	16	MS35812-4	96906	32	9
MS35756-16	96906	6	18	MS35812-4	96906	272	15
MS35756-17	96906	103	19	MS35812-4	96906	273	20
MS35756-17	96906	181	3	MS35812-4	96906	323	10
MS35756-17	96906	287	14	MS35812-6	96906	272	12
MS35756-18	96906	270	19	MS35840-1	96906	31	13
MS35756-20	96906	225	29	MS35840-1	96906	32	16
MS35763-1004	96906	3	5	MS35842-11	96906	18	9
MS35763-1086	96906	3	6	MS35842-11	96906	20	14
MS35763-865	96906	93	1	MS35842-11	96906	333	10
MS35764-52	96906	110	3	MS35842-11	96906	343	4
MS35764-835	96906	5	11	MS35842-11	96906	362	19
MS35764-920	96906	5	9	MS35842-12	96906	332	11
MS35764-922	96906	5	9.1	MS35842-12	96906	376	16
MS35769-21	96906	80	3	MS35842-12	96906	378	6
MS35769-21	96906	85	13	MS35842-12	96906	380	6
MS35782-1	96906	351	NI	MS35842-13	96906	32	1
MS35782-2	96906	159	28	MS35842-13	96906	157D	5
MS35782-4	96906	14	17	MS35842-13	96906	157F	1
MS35782-4	96906	21	1	MS35842-13	96906	373	3
MS35782-5	96906	31	14	MS35842-14	96906	8	28
MS35782-5	96906	32	17	MS35842-14	96906	11	5
MS35782-5	96906	102	9	MS35842-14	96906	31	10
MS35782-5	96906	102A	7	MS35842-14	96906	335	4
MS35803-210	96906	356	7	MS35842-14	96906	336	2
MS35803-210	96906	375	8	MS35842-15	96906	7	4
MS35810-1	96906	327	18	MS35842-15	96906	8	25
MS35810-3	96906	140	11	MS35842-15	96906	11	1
MS35810-3	96906	226	6	MS35842-15	96906	336	14
MS35810-32	96906	22	14	MS35842-15	96906	358	1
MS35810-35	96906	311	16	MS35842-15	96906	369	12
MS35810-36	96906	283	2	MS35842-15	96906	374	1
MS35810-36	96906	316	2	MS35842-15	96906	376	1
MS35810-4	96906	72	24	MS35842-16	96906	358	6
MS35810-4	96906	168	4	MS35842-16	96906	363	6
MS35810-4	96906	216	16	MS35842-16	96906	370	27
MS35810-4	96906	247	2	MS35842-16	96906	374	21
MS35810-4	96906	272	20	MS35842-16	96906	376	26
MS35810-4	96906	323	9	MS35842-4	96906	312	6
MS35810-6	96906	208	5	MS35916-2	96906	384	10
MS35810-6	96906	225	11	MS35932-1	96906	158A	14
MS35810-6	96906	249	14	MS35934-2	96906	375	2
MS35810-6	96906	271	7	MS38782-4	96906	16	25
MS35810-6	96906	272	10	MS39020-1	96906	44	7
MS35810-6	96906	273	7	MS39020-3	96906	BULK	
MS35812-11	96906	225	12	MS39021-2	96906	38	7
MS35812-11	96906	249	23	MS39021-2	96906	386	16
MS35812-11	96906	271	11	MS39060-2	96906	37	9
MS35812-11	96906	273	11	MS39060-2	96906	37	31
MS35812-11	96906	283	4	MS39061-1	96906	357	19
MS35812-11	96906	283	9	MS39061-2	96906	37	37
MS35812-11	96906	318	7	MS39061-2	96906	38	NI
MS35812-36	96906	208	6	MS39061-2	96906	39	16
MS35812-4	96906	31	19	MS39062-1	96906	37	38

National Stock Number and Part Number Index (Continued)

Part Number	FSCM	Fig. No.	Item No.	Part Number	FSCM	Fig. No.	Item No.
MS39062-1	96906	39	14	MS39179-5	96906	381	19
MS39062-1	96906	61	40	MS39179-6	96906	100	41
MS39062-1	96906	62	28	MS39179-8	96906	99	15
MS39062-1	96906	64	39	MS39179-9	96906	98	54
MS39062-1	96906	65	45	MS39182-1	96906	74	10
MS39062-1	96906	332	9	MS39182-1	96906	96	18
MS39133-2	96906	106	1	MS39182-1	96906	97	55
MS39161-4	96906	357	7	MS39182-1	96906	98	24
MS39162-4	96906	375	13	MS39182-1	96906	374	28
MS39166-3	96906	200	18	MS39182-1	96906	379	7
MS39169-4	96906	370	8	MS39182-2	96906	375	12
MS39171-3	96906	343	12	MS39182-3	96906	96	38
MS39171-4	96906	370	7	MS39182-3	96906	97	39
MS39172-5	96906	370	13	MS39182-3	96906	98	40
MS39176-3	96906	BULK		MS39182-3	96906	99	3
MS39176-4	96906	370	5	MS39182-3	96906	99A	7
MS39176-5	96906	BULK		MS39182-3	96906	100	9
MS39176-5	96906	369	3	MS39182-3	96906	381	17
MS39177-2	96906	370	NI	MS39182-5	96906	96	43.2
MS39177-3	96906	BULK		MS39182-5	96906	97	48.2
MS39177-3	96906	351	NI	MS39182-5	96906	98	54.2
MS39177-4	96906	370	6	MS39182-5	96906	99	19.2
MS39177-5	96906	BULK		MS39182-5	96906	33A	39.2
MS39177-5	96906	369	3	MS39182-5	96906	100	89
MS39179-1	96906	96	19	MS39182-6	96906	96	41
MS39179-1	96906	97	24	MS39182-6	96906	96	46
MS39179-1	96906	98	25	MS39182-6	96906	97	47
MS39179-1	96906	99	31	MS39182-6	96906	98	53
MS39179-1	96906	100	61	MS39182-6	96906	99	9
MS39179-1	96906	379	15	MS39182-6	96906	99A	15
MS39179-10	96906	101	8	MS39182-6	96906	100	17
MS39179-10	96906	102A	9	MS39182-6	96906	101	11
MS39179-13	96906	381	10	MS39182-6	96906	102	10
MS39179-2	96906	74	29	MS39182-6	96906	102A	8
MS39179-2	396906	97	53	MS39182-7	96906	381	13
MS39179-2	96906	100	28	MS39182-8	96906	100	85
MS39179-2	96906	379	22	MS39184-1	96906	374	26
MS39179-4	96906	97	36	MS39184-1	96906	376	35
MS39179-4	96906	98	27	MS39184-3	96906	375	21
MS39179-4	96906	99	44	MS39187-3	96906	98	14
MS39179-4	96906	99A	49	MS39187-3	96906	99A	23
MS39179-4	96906	100	51	MS39187-3	96906	100	6
MS39179-5	96906	96	28	MS39187-3	96906	100	25
MS39179-5	96906	97	31	MS39188-2	96906	100	31
MS39179-5	96906	98	32	MS39189-1	96906	74	18
MS39179-5	96906	99	11	MS39189-1	96906	97	43
MS39179-5	96906	99	18	MS39189-1	96906	100	75
MS39179-5	96906	99A	16	MS39190-1	96906	376	36
MS39179-5	96906	99A	26	MS39190-2	96906	59	3
MS39179-5	96906	99A	34	MS39190-2	96906	97	25
MS39179-5	96906	100	18	MS39190-2	96906	98	29
MS39179-5	96906	100	36	MS39190-2	96906	99	33
MS39179-5	96906	356	5	MS39190-2	96906	100	73
MS39179-5	96906	375	9	MS39190-3	96906	96	23

National Stock Number and Part Number Index (Continued)

Part Number	FSCM	Fig. No.	Item No.	Part Number	FSCM	Fig. No.	Item No.
MS39190-3	96906	97	26	MS45904-68	96906	67	2
MS39190-3	96906	98	43	MS45904-68	96906	68	2
MS39190-3	96906	99	42	MS45904-68	96906	332	NI
MS39190-3	96906	99A	53	MS45904-68	96906	334	3
MS39190-3	96906	100	77	MS45904-68	96906	356	15
MS39190-4	96906	96	40	MS45904-68	96906	370	NI
MS39190-4	96906	97	45	MS45904-71	96906	66	NI
MS39190-4	96906	98	51	MS45904-72	96906	43	4
MS39190-4	96906	99	28	MS45904-73	96906	332	NI
MS39190-4	96906	99A	33	MS45904-73	96906	370	NI
MS39190-4	96906	100	35	MS45904-76	96906	22	22
MS39191-1	96906	379	16	MS45904-76	96906	32	27
MS39196-1	96906	74	12	MS45904-76	96906	43	10
MS39196-1	96906	97	23	MS45904-76	96906	54	9
MS39196-1	96906	98	23	MS45904-76	96906	116	12
MS39196-1	96906	100	59	MS45904-76	96906	255	13
MS39196-3	96906	99A	17	MS45904-77	96906	60	2
MS39196-4	96906	103	9	MS45904-77	96906	363	3
MS39197-1	96906	74	11	MS45904-84	96906	64	28
MS39197-1	96906	97	22	MS45904-84	96906	65	29
MS39197-1	96906	98	22	MS45904-86	96906	255	22
MS39197-1	96906	99A	59	MS49005-10	96906	17	8
MS39197-1	96906	100	60	MS49005-10	96906	18	2
MS39197-3	96906	99A	18	MS49005-10	96906	19	18
MS39197-4	96906	103	10	MS49005-10	96906	20	7
MS39202-11	96906	157F	8	MS49005-10	96906	221	7
MS39202-18	96906	157F	11	MS49005-10	96906	237	28
MS39206-6	96906	356	3	MS49005-10	96906	239	23
MS39206-7	96906	229	19	MS49005-10	96906	242	21
MS39212-1	96906	BULK		MS49005-10	96906	244	26
MS39230-4	96906	281	10	MS49005-10	96906	275	14
MS421A60-1RCAX37	96906	214	23	MS49005-10	96906	319	3
MS421A60-1RCAX43	96906	215	45	MS49005-10	96906	321	31
MS421A60-1RC2CLA	96906	214	22	MS49005-14	96906	222	2
MS421A60-1RC2CLA	96906	215	44	MS49005-16	96906	221	8
MS421A80-1RCAX23	96906	215	18	MS49005-2	96906	91	5
MS421A80-1RCAX25	96906	214	30	MS49005-2	96906	94	8
MS421A80-1RC2CLA	96906	214	29	MS49005-2	96906	379	14
MS421A80-1RC2CLA	96906	215	19	MS49005-4	96906	287	19
MS45904-57	96906	332	NI	MS49005-4	96906	308	29
MS45904-57	96906	335	1	MS49005-4	96906	313	31
MS45904-57	96906	337	21	MS49005-6	96906	110	29
MS45904-57	96906	338	11	MS49005-6	96906	311	10
MS45904-57	96906	358	4	MS500040-5	96906	17	17
MS45904-60	96906	332	NI	MS500040-5	96906	18	15
MS45904-60	96906	334	7	MS500040-5	96906	20	9
MS45904-60	96906	334	32	MS500046-1	96906	96	27
MS45904-60	96906	370	NI	MS500046-1	96906	97	30
MS45904-68	96906	32	24	MS500046-1	96906	98	35
MS45904-68	96906	43	6	MS500046-1	96906	99	36
MS45904-68	96906	64	33	MS500046-1	96906	99A	67
MS45904-68	96906	64B	15	MS500046-1	96906	100	65
MS45904-68	96906	65	40	MS500054-6	96906	109	NI
MS45904-68	96906	65	53	MS500055-14	96906	109	NI

National Stock Number and Part Number Index (Continued)

Part Number	FSCM	Fig. No.	Item No.	Part Number	FSCM	Fig. No.	Item No.
MS500055-22	96906	109	NI	MS51500-B10	96906	229	4
MS500077-10-0164	96906	229	12	MS51500-B8	96906	229	23
MS500077-10-0500	96906	229	27	MS51501-B6	96906	229	26
MS500077-10-0784	96906	229	6	MS51504-B10	96906	229	11
MS500077-6-0160	96906	229	21	MS51504-B6-8	96906	229	22
MS500077-8-0180	96906	229	24	MS51505-B6	96906	229	14
MS51000-124-2	96906	247	39	MS51531-B6	96906	229	15
MS51000-129-2	96906	321	13	MS51533-B6	96906	229	16
MS51000-129-2	96906	322	7	MS51811-3P	96906	200	14
MS51000-138-2	96906	239	14	MS51812-5	96906	172	13
MS51000-138-2	96906	306	17	MS51815-3	96906	200	10
MS51000-181-2	96906	219	24	MS51819-4	96906	356	10
MS51000-181-2	96906	219	33	MS51819-7	96906	172	21
MS51000-181-2	96906	245	7	MS51821-4	96906	200	4
MS51000-181-2	96906	246	18	MS51838-279	96906	122	22
MS51021-56	96906	169	10	MS51846-1	96906	339	24
MS51023-49	96906	72	27	MS51846-67	96906	157F	9
MS51042-55	96906	334	2	MS51846-96	96906	157F	13
MS51054-19	96906	310	3	MS51861-35	96906	188	1
MS51071-10	96906	386	8	MS51861-35	96906	189	1
MS51071-5	96906	384	4	MS51861-35	96906	203	7
MS51071-9	96906	386	8	MS51861-37	96906	187	9
MS51072-10	96906	386	10	MS51861-37	96906	194	18
MS51072-5	96906	384	8	MS51861-37	96906	205	2
MS51072-9	96906	386	10	MS51861-37	96906	206	13
MS51074-1	96906	58	3	MS51861-37	96906	208	2
MS51085-1	96906	340	12	MS51861-37	96906	208	10
MS51085-1	96906	342	1	MS51861-45	96906	327	8
MS51085-1	96906	343	13	MS51861-47	96906	187	3
MS51085-1	96906	356	19	MS51861-47	96906	188	2
MS51085-1	96906	370	17	MS51861-47	96906	189	2
MS51085-1	96906	375	16	MS51861-47	96906	206	2
MS51095-328	96906	81	26	MS51861-47	96906	206	17
MS51095-328	96906	86A	26	MS51861-47	96906	210	2
MS51096-10	96906	299	1	MS51861-47	96906	210	35
MS51096-168	96906	214	8	MS51861-47	96906	352	2
MS51096-58	96906	296	6	MS51861-65	96906	157A	22
MS51096-58	96906	298	11	MS51861-67	96906	200	11
MS51106-144	96906	251	9	MS51864-104-16	96906	331A	11
MS51113-1	96906	37	14	MS51873-193B	96906	312	5
MS51301-1	96906	57	1	MS51884-7H	96906	286	14
MS51301-1	96906	59	7	MS51922-1	96906	34A	3
MS51302-1	96906	48	1	MS51922-1	96906	133	4
MS51320-1	96906	51	1	MS51922-1	96906	154	7
MS51321-2	96906	370	20	MS51922-1	96906	172	2
MS51321-2	96906	375	24	MS51922-1	96906	210	4
MS51322-1	96906	103	1	MS51922-1	96906	225	27
MS51323-28	96906	328	1	MS51922-1	96906	230	6
MS51323-30	96906	328	1	MS51922-13	96906	17	3
MS51324-20	96906	328	2	MS51922-13	96906	22	20
MS51326-1	96906	332	26	MS51922-13	96906	28	27
MS51330-1	96906	46	1	MS51922-13	96906	28	37
MS51375-1	96906	108	5	MS51922-13	96906	32	12
MS51377-1	96906	108	6	MS51922-13	96906	60	16

National Stock Number and Part Number Index (Continued)

Part Number	FSCM	Fig. No.	Item No.	Part Number	FSCM	Fig. No.	Item No.
MS51922-13	96906	72	29	MS51922-21	96906	98	1
MS51922-13	96906	74	27	MS51922-21	96906	99A	3
MS51922-13	96906	87	10	MS51922-21	96906	100	3
MS51922-13	96906	87	21	MS51922-21	96906	102	2
MS51922-13	96906	97	50	MS51922-21	96906	102A	NI
MS51922-13	96906	100	82	MS51922-21	96906	102A	NI
MS51922-13	96906	132	20	MS51922-21	96906	115	1
MS51922-13	96906	137	1	MS51922-21	96906	115	1
MS51922-13	96906	138	14	MS51922-21	96906	117	1
MS51922-13	96906	138	14	MS51922-21	96906	121	8
MS51922-13	96906	140	4	MS51922-21	96906	133	1
MS51922-13	96906	141	6	MS51922-21	96906	137	7
MS51922-13	96906	226	5	MS51922-21	96906	143	1
MS51922-13	96906	333	2	MS51922-21	96906	145	15
MS51922-13	96906	358	22	MS51922-21	96906	145	22
MS51922-14	96906	170	NI	MS51922-21	96906	147	2
MS51922-17	96906	157	18	MS51922-21	96906	149	6
MS51922-17	96906	218	6	MS51922-21	96906	151	5
MS51922-21	96906	6	16	MS51922-21	96906	155	15
MS51922-21	96906	9	14	MS51922-21	96906	157	13
MS51922-21	96906	12	7	MS51922-21	96906	157	21
MS51922-21	96906	14	23	MS51922-21	96906	157A	13
MS51922-21	96906	15	5	MS51922-21	96906	157C	2
MS51922-21	96906	16	8	MS51922-21	96906	157G	24
MS51922-21	96906	17	1	MS51922-21	96906	158A	10
MS51922-21	96906	22	9	MS51922-21	96906	159	1
MS51922-21	96906	22	18	MS51922-21	96906	171	2
MS51922-21	96906	22	42	MS51922-21	96906	171	17
MS51922-21	96906	23	6	MS51922-21	96906	177	1
MS51922-21	96906	25	4	MS51922-21	96906	209	13
MS51922-21	96906	25	10	MS51922-21	96906	225	30
MS51922-21	96906	26	10	MS51922-21	96906	229	9
MS51922-21	96906	26	17	MS51922-21	96906	230	9
MS51922-21	96906	29	23	MS51922-21	96906	231	1
MS51922-21	96906	31	1	MS51922-21	96906	259	6
MS51922-21	96906	31	15	MS51922-21	96906	260	1
MS51922-21	96906	32	4	MS51922-21	96906	270	3
MS51922-21	96906	37	23	MS51922-21	96906	281	3
MS51922-21	96906	60	13	MS51922-21	96906	283	15
MS51922-21	96906	61	3.2	MS51922-21	96906	318	14
MS51922-21	96906	62	5	MS51922-21	96906	326	6
MS51922-21	96906	63	4	MS51922-21	96906	382	7
MS51922-21	96906	63	4	MS51922-21	96906	386	1
MS51922-21	96906	64	12	MS51922-22	96906	24	1
MS51922-21	96906	64A	4	MS51922-22	96906	25	1
MS51922-21	96906	64B	3	MS51922-22	96906	26	26
MS51922-21	96906	65	11	MS51922-29	96906	94	11
MS51922-21	96906	65	21	MS51922-29	96906	94	49
MS51922-21	96906	70	10	MS51922-29	96906	115	36
MS51922-21	96906	72	12	MS51922-29	96906	117	38
MS51922-21	96906	87	18	MS51922-29	96906	181	1
MS51922-21	96906	88	5	MS51922-29	96906	323	4
MS51922-21	96906	96	1	MS51922-33	96906	168	1
MS51922-21	96906	97	1	MS51922-33	96906	172	1

National Stock Number and Part Number Index (Continued)

Part Number	FSCM	Fig. No.	Item No.	Part Number	FSCM	Fig. No.	Item No.
MS51922-33	96906	233	7	MS51922-5	96906	67	1
MS51922-35	96906	121	4	MS51922-5	96906	68	1
MS51922-37	96906	6	9	MS51922-5	96906	74	5
MS51922-37	96906	27	33	MS51922-5	96906	87	5
MS51922-37	96906	27	48	MS51922-5	96906	87	8
MS51922-37	96906	31	5	MS51922-5	96906	88	13
MS51922-37	96906	32	18	MS51922-5	96906	96	25
MS51922-37	96906	70	1	MS51922-5	96906	97	16
MS51922-37	96906	71	1	MS51922-5	96906	97	28
MS51922-37	96906	72	2	MS51922-5	96906	98	34
MS51922-37	96906	115	15	MS51922-5	96906	99	12
MS51922-37	96906	118	11	MS51922-5	96906	99	35
MS51922-37	96906	120	8	MS51922-5	96906	99A	65
MS51922-37	96906	133	19.2	MS51922-5	96906	100	63
MS51922-37	96906	148	25	MS51922-5	96906	100	68
MS51922-37	96906	149	1	MS51922-5	96906	101	2
MS51922-37	96906	155	4	MS51922-5	96906	102A	2
MS51922-37	96906	158	2	MS51922-5	96906	131	2
MS51922-37	96906	159	11	MS51922-5	96906	132	1
MS51922-37	96906	164	12	MS51922-5	96906	132	1
MS51922-37	96906	176A	3	MS51922-5	96906	135	12
MS51922-37	96906	176A	3	MS51922-5	96906	143	11
MS51922-37	96906	178	1	MS51922-5	96906	157A	17
MS51922-37	96906	283	11	MS51922-5	96906	157D	2
MS51922-37	96906	305	4	MS51922-5	96906	157E	4
MS51922-37	96906	316	7	MS51922-5	96906	157G	2
MS51922-37	96906	318	2	MS51922-5	96906	158A	7
MS51922-37	96906	326	1	MS51922-5	96906	159	23
MS51922-37	96906	326	23	MS51922-5	96906	169	12
MS51922-5	96906	8	8	MS51922-5	96906	171	9
MS51922-5	96906	12	3	MS51922-5	96906	192	26
MS51922-5	96906	13	18	MS51922-5	96906	214	9
MS51922-5	96906	14	10	MS51922-5	96906	259	5
MS51922-5	96906	23	10	MS51922-5	96906	272	1
MS51922-5	96906	27	3	MS51922-5	96906	316	12
MS51922-5	96906	27	23	MS51922-5	96906	318	20
MS51922-5	96906	27	42	MS51922-5	96906	327	13
MS51922-5	96906	28	5	MS51922-5	96906	330	13
MS51922-5	96906	33	2	MS51922-5	96906	356	26
MS51922-5	96906	33	2	MS51922-5	96906	357	4
MS51922-5	96906	36	1	MS51922-5	96906	358	10
MS51922-5	96906	37	11	MS51922-5	96906	362	7
MS51922-5	96906	50	6	MS51922-5	96906	362	21
MS51922-5	96906	58	5	MS51922-5	96906	379	11
MS51922-5	96906	59	15	MS51922-5	96906	383	NI
MS51922-5	96906	61	4	MS51922-5	96906	383	1
MS51922-5	96906	62	2	MS51922-5	96906	384	1
MS51922-5	96906	63	15	MS51922-5	96906	386	4
MS51922-5	96906	64	3	MS51922-53	96906	3	1
MS51922-5	96906	64	20	MS51922-53	96906	65	21
MS51922-5	96906	64A	10	MS51922-53	96906	115	7
MS51922-5	96906	64B	14	MS51922-53	96906	117	7
MS51922-5	96906	65	4	MS51922-53	96906	118	7
MS51922-5	96906	66	NI	MS51922-53	96906	149	10

National Stock Number and Part Number Index (Continued)

Part Number	FSCM	Fig. No.	Item No.	Part Number	FSCM	Fig. No.	Item No.
MS51922-53	96906	150	1	MS51953-80	96906	105	2
MS51922-53	96906	156	1	MS51953-80	96906	281	9
MS51922-53	96906	157G	6	MS51953-87	96906	281	7
MS51922-53	96906	218	13	MS51955-34	96906	284	17
MS51922-53	96906	225	18	MS51955-34	96906	286	17
MS51922-53	96906	272	6	MS51955-75	96906	300	14
MS51922-53	96906	305	14	MS51957-42	96906	339	12
MS51922-53	96906	306	4	MS51957-42	96906	341	2
MS51922-53	96906	326	13	MS51958-23	96906	219	11
MS51922-53	96906	326	27	MS51963-103	96906	177	11
MS51922-53	96906	326	32	MS51963-103	96906	179	9
MS51922-61	96906	115	10	MS51963-103	96906	222	21
MS51922-61	96906	116	2	MS51963-103	96906	259	9
MS51922-61	96906	117	10	MS51963-172	96906	275	28
MS51922-61	96906	184	1	MS51963-46	96906	231	9
MS51922-61	96906	293	1	MS51963-48	96906	177	9
MS51922-76	96906	295	1	MS51963-48	96906	179	6
MS51922-9	96906	141	11	MS51963-62	96906	181	8
MS51922-9	96906	226	12	MS51963-67	96906	165	28
MS51922-9	96906	265	3	MS51963-99	96906	279	13
MS51938-6	96906	20	17	MS51965-28	96906	188	6
MS51943-33	96906	204	2	MS51965-28	96906	189	6
MS51943-33	96906	295	10	MS51965-43	96906	210	11
MS51943-34	96906	157B	1	MS51967-11	96906	103	34
MS51943-36	96906	8	13	MS51967-2	96906	43	5
MS51943-38	96906	2	11	MS51967-2	96906	120	2
MS51943-38	96906	78	2	MS51967-2	96906	203	2
MS51943-38	96906	233	2	MS51967-2	96906	208	13
MS51943-39	96906	2	9	MS51967-2	96906	210	26
MS51943-39	96906	3	9	MS51967-2	96906	210	30
MS51943-4	96906	378	10	MS51967-2	96906	253	17
MS51943-33	96906	141	11	MS51967-2	96906	273	33
MS51943-40	96906	2	1	MS51967-2	96906	332	NI
MS51943-40	96906	5	6	MS51967-2	96906	332	NI
MS51943-40	96906	69	1	MS51967-2	96906	334	21
MS51943-40	96906	115	54	MS51967-2	96906	336	32
MS51943-40	96906	262	1	MS51967-2	96906	337	13
MS51943-44	96906	69	8	MS51967-2	96906	352	12
MS51943-44	96906	183	1	MS51967-2	96906	370	21
MS51943-44	96906	257	4	MS51967-25	96906	254	2
MS51943-44	96906	264	7	MS51967-5	96906	138	21
MS51943-44	96906	266	6	MS51967-5	96906	146	2
MS51943-46	96906	119	15	MS51967-5	96906	147	5
MS51943-46	96906	127	17	MS51967-5	96906	151	6
MS51943-46	396906	236	7	MS51967-5	96906	152	7
MS51943-46	96906	264	10	MS51967-5	96906	153	3
MS51952-1	96906	338	41	MS51967-5	96906	276	6
MS51952-1	96906	339	25	MS51967-5	96906	332	NI
MS51952-1	96906	372	6	MS51967-5	96906	332	NI
MS51952-2	96906	356	8	MS51967-8	96906	45	11
MS51952-2	96906	381	24	MS51967-8	96906	50	1
MS51953-150B	96906	192	14	MS51967-8	96906	51	20
MS51953-75	96906	99A	9	MS51967-8	96906	88.1	46
MS51953-80	96906	100	11	MS51967-8	96906	124	1

National Stock Number and Part Number Index (Continued)

Part Number	FSCM	Fig. No.	Item No.	Part Number	FSCM	Fig. No.	Item No.
MS51967-8	96906	125	2	MS51968-20	96906	311	3
MS51967-8	96906	271	23	MS51968-23	96906	89	26
MS51967-8	96906	380	2	MS51968-23	96906	214	6
MS51967-8	96906	380	11	MS51968-23	96906	215	8
MS51968-11	96906	88.1	18	MS51968-23	96906	221	1
MS51968-11	96906	125	8	MS51968-23	96906	227	2
MS51968-11	96906	128	1	MS51968-23	96906	242	2
MS51968-11	96906	274	1	MS51968-23	96906	244	1
MS51968-11	96906	311	23	MS51968-23	96906	247	18
MS51968-12	96906	73	1	MS51968-23	96906	248	10
MS51968-12	96906	80	5	MS51968-23	96906	249	15
MS51968-12	96906	86	26	MS51968-26	96906	227	2
MS51968-12	96906	125	8	MS51968-29	96906	218	2
MS51968-14	96906	6	7	MS51968-5	96906	89	1
MS51968-14	96906	70	24	MS51968-5	96905	132	23
MS51968-14	96906	71	5	MS51968-5	96906	165	7
MS51968-14	96906	88.1	13	MS51968-5	96906	165	23
MS51968-14	96906	115	39	MS51968-5	96906	166	12
MS51968-14	96906	214	12	MS51968-5	96906	270	6
MS51968-14	96906	215	28	MS51968-5	96906	271	12
MS51968-14	96906	222	29	MS51968-5	96906	273	12
MS51968-14	96906	247	4	MS51968-8	96906	23	41
MS51968-14	96906	249	24	MS51968-8	96906	32	26
MS51968-14	96906	252	1	MS51968-8	96906	43	12
MS51968-14	96906	273	28	MS51968-8	96906	49	6
MS51968-14	96906	283	5	MS51968-8	96906	84	11
MS51968-14	96906	283	10	MS51968-8	96906	84	21
MS51968-14	96906	288	27	MS51968-8	96906	86	11
MS51968-14	96906	308	52	MS51968-8	96906	94	6
MS51968-14	96906	316	5	MS51968-8	96906	249	29
MS51968-14	96906	318	4	MS51968-8	96906	273	27
MS51968-17	96906	83	11	MS51968-8	96906	292	10
MS51968-2	96906	27	9	MS51968-8	96906	317	1
MS51968-2	96906	44	18	MS51968-8	96906	321	43
MS51968-2	96906	57	3	MS51968-8	96906	331	6
MS51968-2	96906	59	5	MS51968-8	96906	370	NI
MS51968-2	96906	94	41	MS51968-9	96906	124	6
MS51968-2	96906	103	6	MS51970-1	96906	252	24
MS51968-2	96906	194	21	MS51971-1	96906	158B	6
MS51968-2	96906	249	1	MS51972-5	96906	325	7
MS51968-2	96906	292	5	MS51973-52	96906	233	12
MS51968-2	96906	293	8	MS51973-64	96906	214	2
MS51968-20	96906	51	2	MS51973-64	96906	215	22
MS51968-20	96906	112	5	MS51973-64	96906	216	37
MS51968-20	96906	148	20	MS51977-51	96906	275	34
MS51968-20	96906	215	6	MS51977-84	96906	180	8
MS51968-20	96906	223	11	MS51977-84	96906	269	8
MS51968-20	96906	224	6	MS51977-84	96906	270	17
MS51968-20	96906	227	8	MS51981-61	96906	255	25
MS51968-20	96906	238	1	MS51983-2	96906	84	16
MS51968-20	96906	272	16	MS51983-3	96906	84	16
MS51968-20	96906	273	24	MS51983-3	96906	86	19
MS51968-20	96906	284	9	MS51983-4	96906	86	19
MS51968-20	96906	308	11	MS53000-1	96906	39	20

National Stock Number and Part Number Index (Continued)

Part Number	FSCM	Fig. No.	Item No.	Part Number	FSCM	Fig. No.	Item No.
MS53000-1	96906	61	43	MS90725-230	96906	295	8
MS53000-1	96906	62	29	MS90725-3	96906	13	5
MS53000-1	96906	64	42	MS90725-3	96906	16	3
MS53000-1	96906	65	49	MS90725-3	96906	92	25
MS53002-2	96906	37	3	MS90725-3	96906	96	13
MS53002-2	96906	37	3	MS90725-3	96906	98	17
MS53002-2	96906	38	1	MS90725-3	96906	332	NI
MS53002-2	96906	38	1	MS90725-30	96906	376	21
MS53005-1	96906	103	18	MS90725-31	96906	127	1
MS53006-1	96906	99A	63	MS90725-31	96906	165	35
MS53007-1	96906	105	7	MS90725-31	96906	166	1
MS53007-2	96906	105	7	MS90725-32	96906	103	16
MS53015-1	96906	331	3	MS90725-33	96906	141	12
MS53017-1	96906	329	12	MS90725-34	96906	103	14
MS53048-10	96906	329	3	MS90725-34	96906	203	9
MS53049-1	96906	329	2	MS90725-34	96906	332	NI
MS53063-4	96906	8	10	MS90725-34	96906	332	28
MS53067-1	96906	344	26	MS90725-35	96906	182	5
MS53067-1	96906	358	21	MS90725-39	96906	103	13
MS53068-1	96906	86	20	MS90725-4	96906	39	12
MS53068-2	96906	86	20	MS90725-5	96906	94	44
MS53075-1	96906	18	3	MS90725-5	96906	332	NI
MS53075-1	96906	20	0	MS90725-5	96906	334	4
MS535692-89	96906	252	20	MS90725-5	96906	370	18
MS57000-181-2	96906	244	18	MS90725-55	96906	194	12
MS57861-24	96906	134	37	MS90725-56	96906	54	8
MS75004-1	96906	60	7	MS90725-57	96906	157G	15
MS75004-2	96906	60	6	MS90725-57	96906	176	30
MS75021-2	96906	67	5	MS90725-58	96906	53	8
MS75021-2	96906	68	5	MS90725-58	96906	70	18
MS75062-1	96906	41	1	MS90725-58	96906	81	2
MS75062-1	96906	99	24	MS90725-58	96906	86A	2
MS75062-1	96906	99A	43	MS90725-58	96906	176A	13
MS87006-33	96906	118	3	MS90725-58	96906	176A	13
MS87006-33	96906	148	4	MS90725-59	96906	89	28
MS87006-33	96906	153	7	MS90725-59	96906	103	28
MS9048-105	96906	72	18	MS90725-59	96906	159	17
MS90725-108	96906	176A	8	MS90725-59	96906	161	7
MS90725-108	96906	176A	8	MS90725-59	96906	176	17
MS90725-109	96906	159	5	MS90725-59	96906	176A	13
MS90725-109	96906	176	5	MS90725-59	96906	176A	13
MS90725-109	96906	173A	8	MS90725-59	96906	271	25
MS90725-109	96906	176A	8	MS90725-6	96906	61	20
MS90725-111	96906	287	1	MS90725-6	96906	65	25
MS90725-111	96906	288	1	MS90725-6	96906	133	6
MS90725-113	96906	170	6	MS90725-6	96906	210	29
MS90725-114	96906	30	9	MS90725-6	96906	273	35
MS90725-114	96906	275	2	MS90725-6	96906	334	24
MS90725-117	96906	233	9	MS90725-6	96906	336	34
MS90725-138	96906	299	4	MS90725-6	96906	351	NI
MS90725-162	96906	268	1	MS90725-6	96906	370	NI
MS90725-185	96906	275	10	MS90725-60	96906	94	23
MS90725-189	96906	307	2	MS90725-60	96906	110	9
MS90725-190	96906	122	8	MS90725-60	396906	176	1

National Stock Number and Part Number Index (Continued)

Part Number	FSCM	Fig. No.	Item No.	Part Number	FSCM	Fig. No.	Item No.
MS90725-60	96906	176	39	MS90726-113	96906	148	26
MS90725-62	96906	6	21	MS90726-113	96906	159	10
MS90725-64	96906	95	5	MS90726-113	96906	159	14
MS90725-64	96906	103	21	MS90726-113	96906	159	25
MS90725-64	96906	110	18	MS90726-113	96906	164	13
MS90725-64	96906	209	18	MS90726-113	96906	176A	6
MS90725-64	96906	362	29	MS90726-113	96906	176A	6
MS90725-67	96906	232	7	MS90726-113	96906	247	14
MS90725-69	96906	288	3	MS90726-113	96906	262	9
MS90725-7	96906	14	9	MS90726-113	96906	326	4
MS90725-7	96906	32	23	MS90726-113	96906	326	24
MS90725-7	96906	43	7	MS90726-113	96906	380	9
MS90725-7	96906	157D	9	MS90726-114	96906	69	11
MS90725-7	96906	205	24	MS90726-114	96906	70	19
MS90725-78	96906	288	4	MS90726-114	96906	115	21
MS90725-8	96906	94	45	MS90726-114	96906	117	27
MS90725-8	96906	157	9	MS90726-114	96906	148	9
MS90725-8	96906	185	8	MS90726-114	96906	149	13
MS90725-8	96906	208	15	MS90726-114	96906	176A	1
MS90725-8	96906	230	8	MS90726-114	96906	176A	6
MS90725-8	96906	234	3	MS90726-114	96906	176A	6
MS90725-8	96906	352	10	MS90726-114	96906	178	3
MS90725-83	96906	311	25	MS90726-114	96906	214	19
MS90725-85	96906	157	5	MS90726-114	96906	252	2
MS90725-85	96906	252	26	MS90726-114	96906	274	21
MS90725-96	96906	287	6	MS90726-114	96906	277	6
MS90725-99	96906	287	6	MS90726-115	96906	6	13
MS90726-10	96906	30	2	MS90726-115	96906	70	2
MS90726-10	96906	57	5	MS90726-115	96906	71	2
MS90726-10	96906	59	8	MS90726-115	96906	316	8
MS90726-10	96906	94	43	MS90726-115	96906	318	5
MS90726-10	96906	157G	1	MS90726-116	96906	6	11
MS90726-10	96906	383	NI	MS90726-116	96906	72	4
MS90726-109	96906	21	34	MS90726-116	96906	283	12
MS90726-109	96906	158	1	MS90726-116	96906	325	11
MS90726-109	96906	222	24	MS90726-117	96906	318	10
MS90726-109	96906	247	25	MS90726-118	96906	69	4
MS90726-109	96906	249	20	MS90726-119	96906	149	2
MS90726-109	96906	277	9	MS90726-119	96906	214	15
MS90726-11	96906	327	12	MS90726-119	96906	215	36
MS90726-111	96906	116	6	MS90726-12	96906	211	13
MS90726-111	96906	113	19.1	MS90726-13	96906	143	7
MS90726-111	96906	155	3	MS90726-13	96906	249	3
MS90726-111	96906	159	10	MS90726-13	96906	293	10
MS90726-111	96906	214	17	MS90726-14	96906	33	4
MS90726-111	96906	243	14	MS90726-14	96906	33	4
MS90726-111	96906	326	2	MS90726-14	96906	206	20
MS90726-112	96906	71	8	MS90726-160	96906	215	42
MS90726-112	96906	158	1	MS90726-162	96906	121	5
MS90726-113	9690	115	16	MS90726-162	96906	225	23
MS90726-113	96906	115	16	MS990726-162	96906	284	11
MS90726-113	96906	117	15	MS90726-162	96906	293	7
MS90726-113	96906	118	17	MS90726-162	96906	326	17
MS90726-113	96906	120	9	MS90726-162	96906	326	28

National Stock Number and Part Number Index (Continued)

Part Number	FSCM	Fig. No.	Item No.	Part Number	FSCM	Fig. No.	Item No.
MS90726-163	96906	114	1	MS90726-3	96906	362	6
MS90726-163	96906	115	40	MS90726-3	96906	379	19
MS90726-163	96906	157G	9	MS90726-31	96906	98	48
MS90726-163	96906	215	29	MS90726-31	96906	100	69
MS90726-163	96906	257	5	MS90726-31	96906	141	14
MS90726-163	96906	264	5	MS90726-32	96906	22	39
MS90726-163	96906	266	5	MS90726-32	96906	32	13
MS90726-163	96906	326	33	MS90726-32	96906	43	1
MS90726-164	96906	149	11	MS90726-32	96906	49	2
MS90726-164	96906	157G	5	MS90726-32	96906	87	22
MS90726-164	96906	215	12	MS90726-32	96906	137	18
MS90726-164	96906	218	27	MS90726-32	96906	215	4
MS90726-164	96906	257	2	MS90726-32	96906	219	30
MS90726-164	96906	264	4	MS90726-32	96906	221	43
MS90726-164	96906	272	19	MS90726-32	96906	243	1
MS90726-165	96906	215	41	MS90726-32	96906	261	1
MS90726-165	96906	217	3	MS90726-33	96906	30	6
MS90726-165	96906	326	14	MS90726-33	96906	100	92
MS90726-166	96906	215	35	MS90726-33	96906	358	23
MS90726-166	96906	266	1	MS90726-34	96906	29	17
MS90726-167	96906	112	3	MS90726-34	96906	31	16
MS90726-167	96906	148	22	MS90726-34	96906	73	23
MS90726-168	96906	118	10	MS90726-34	96906	74	31
MS90726-171	96906	121	15	MS90726-34	96906	97	51
MS90726-176	96906	3	4	MS90726-34	96906	100	81
MS90726-186	96906	227	6	MS90726-34	96906	137	11
MS90726-186	96906	236	8	MS90726-34	96906	141	7
MS90726-186	96906	285	3	MS90726-34	96906	211	22
MS90726-187	96906	218	26	MS90726-34	96906	258	7
MS90726-187	96906	227	6	MS90726-34	96906	296	9
MS90726-187	96906	236	13	MS90726-34	96906	333	4
MS90726-188	96906	127	16	MS90726-34	96906	378	4
MS90726-188	96906	236	12	MS90726-36	96906	28	29
MS90726-190	96906	264	2	MS90726-36	96906	87	13
MS90726-192	96906	264	1	MS90726-36	96906	284	21
MS90726-2	96906	362	31	MS90726-36	96906	297	6
MS90726-23	96906	298	1	MS90726-39	96906	29	1
MS90726-241	96906	218	5	MS90726-39	96906	30	15
MS90726-25	96906	52	2	MS90726-39	96906	271	14
MS90726-3	96906	27	11	MS90726-39	96906	273	14
MS90726-3	96906	36	4	MS90726-4	96906	92	44
MS90726-3	96906	50	5	MS90726-42	96906	17	4
MS90726-3	96906	59	17	MS90726-42	96906	19	4
MS90726-3	96906	61	14	MS90726-44	96906	100	91
MS90726-3	96906	74	6	MS90726-46	96906	60	18
MS90726-3	96906	86	5	MS90726-5	96906	64	14
MS90726-3	96906	132	2	MS90726-5	96906	65	23
MS90726-3	96906	132	2	MS90726-5	96906	132	5
MS90726-3	96906	211	19	MS90726-5	96906	318	22
MS90726-3	96906	247	26	MS90726-5	96906	330	15
MS90726-3	96906	301	2	MS90726-5	96906	356	14
MS90726-3	96906	316	13	MS90726-5	96906	358	9
MS90726-3	96906	319	14	MS90726-5	96906	383	2
MS90726-3	96906	321	41	MS90726-5	96906	384	2

National Stock Number and Part Number Index (Continued)

Part Number	FSCM	Fig. No.	Item No.	Part Number	FSCM	Fig. No.	Item No.
MS90726-55	96906	351	NI	MS90726-6	96906	358	20
MS90726-57	96906	255	12	MS90726-60	96906	9	6
MS90726-57	96906	281	4	MS90726-60	96906	9	15
MS90726-57	96906	363	4	MS90726-60	96906	12	8
MS90726-58	96906	61	3.1	MS90726-60	96906	14	24
MS90726-58	96906	61	8	MS90726-60	96906	15	6
MS90726-58	96906	62	4	MS90726-60	96906	16	9
MS90726-58	96906	63	5	MS90726-60	96906	23	27
MS90726-58	96906	64	13	MS90726-60	96906	24	16
MS90726-58	96906	64A	5	MS90726-60	96906	26	18
MS90726-58	96906	65	12	MS90726-60	96906	31	24
MS90726-58	96906	88	21	MS90726-60	96906	37	25
MS90726-58	96906	137	8	MS90726-60	96906	59	13
MS90726-58	96906	143	3	MS90726-60	96906	60	20
MS90726-58	96906	157C	5	MS90726-60	96906	62	15
MS90726-58	96906	157G	27	MS90726-60	96906	63	10
MS90726-58	96906	206	4	MS90726-60	96906	63	11
MS90726-58	96906	386	2	MS90726-60	96906	63	11
MS90726-59	96906	14	15	MS90726-60	96906	64A	15
MS90726-59	96906	16	26	MS90726-60	96906	64B	10
MS90726-59	96906	24	13	MS90726-60	96906	65	35
MS90726-59	96906	25	9	MS90726-60	96906	92	15
MS90726-59	96906	26	11	MS90726-60	96906	97	6
MS90726-59	96906	29	25	MS90726-60	96906	98	5
MS90726-59	96906	58	4	MS90726-60	96906	98	6
MS90726-59	96906	59	14	MS90726-60	96906	99A	4
MS90726-59	96906	64B	4	MS90726-60	96906	102	5
MS90726-59	96906	88	19	MS90726-60	96906	115	3
MS90726-59	96906	157G	25	MS90726-60	96906	117	3
MS90726-59	96906	159	2	MS90726-60	96906	121	9
MS90726-6	96906	12	4	MS90726-60	96906	137	20
MS90726-6	96906	13	19	MS90726-60	96906	143	4
MS90726-6	96906	27	4	MS90726-60	96906	145	16
MS90726-6	96906	36	2	MS90726-60	96906	145	23
MS90726-6	96906	61	5	MS90726-60	96906	157A	14
MS90726-6	96906	62	1	MS90726-60	96906	157C	7
MS90726-6	96906	63	16	MS90726-60	96906	157G	23
MS90726-6	96906	64	4	MS90726-60	96906	158A	9
MS90726-6	96906	64	22	MS90726-60	96906	159	25
MS90726-6	96906	64	24	MS90726-60	96906	171	1
MS90726-6	96906	64A	13	MS90726-60	96906	171	16
MS90726-6	96906	65	5	MS90726-60	96906	209	15
MS90726-6	96906	65	15	MS90726-60	96906	222	14
MS90726-6	96906	65	50	MS90726-60	96906	229	8
MS90726-6	96906	65	54	MS90726-60	96906	238	4
MS90726-6	96906	66	NI	MS90726-60	96906	243	5
MS90726-6	96906	88	11	MS90726-60	96906	244	23
MS90726-6	96906	113	9	MS90726-60	96906	259	13
MS90726-6	96906	132	8	MS90726-60	96906	260	2
MS90726-6	96906	134	2	MS90726-60	96906	270	4
MS90726-6	96906	139	1	MS90726-60	96906	319	4
MS90726-6	96906	143	9	MS90726-60	96906	321	18
MS90726-6	96906	211	4	MS90726-60	96906	322	6
MS90726-6	96906	357	2	MS90726-60	96906	326	11

National Stock Number and Part Number Index (Continued)

Part Number	FSCM	Fig. No.	Item No.	Part Number	FSCM	Fig. No.	Item No.
MS90726-60	96906	370	NI	MS90726-64	96906	231	3
MS90726-61	96906	28	25	MS90726-64	96906	331	9
MS90726-61	96906	52	18	MS90726-65	96906	8	15
MS90726-61	96906	115	5	MS90726-65	96906	29	11
MS90726-61	96906	157C	3	MS90726-65	96906	52	14
MS90726-61	96906	259	7	MS90726-65	96906	115	35
MS90726-61	96906	324	15	MS90726-65	96906	117	21
MS90726-62	96906	24	16	MS90726-65	96906	249	31
MS90726-62	96906	25	5	MS90726-66	969065	6	17
MS90726-62	96906	26	19	MS90726-66	96906	88	18
MS90726-62	96906	31	26	MS90726-66	96906	157	14
MS90726-62	96906	32	5	MS90726-66	96906	157C	5
MS90726-62	96906	33	6	MS90726-67	96906	17	2
MS90726-62	96906	61	30	MS90726-67	96906	19	2
MS90726-62	96906	62	10	MS90726-67	96906	22	43
MS90726-62	96906	63	9	MS90726-67	96906	133	2
MS90726-62	96906	64B	8	MS90726-67	96906	225	31
MS90726-62	96906	72	6	MS90726-68	96906	23	43
MS90726-62	96906	87	19	MS90726-68	96906	147	3
MS90726-62	96906	88	9	MS90726-68	96906	151	4
MS90726-62	96906	92	17	MS90726-68	96906	291	8
MS90726-62	96906	96	2	MS90726-69	96906	99	21
MS90726-62	96906	97	2	MS90726-69	96906	99A	41
MS90726-62	96906	98	2	MS90726-69	96906	100	43
MS90726-62	96906	100	4	MS90726-7	96906	8	9
MS90726-62	96906	102	4	MS90726-7	96906	29	27
MS90726-62	96906	115	2	MS90726-7	96906	64B	16
MS90726-62	96906	115	2	MS90726-7	96906	65	54
MS90726-62	96906	117	2	MS90726-7	96906	67	3
MS90726-62	96906	121	20	MS90726-7	96906	68	3
MS90726-62	96906	145	24	MS90726-7	96906	157G	17
MS90726-62	96906	159	21	MS90726-7	96906	199	1
MS90726-62	96906	171	11	MS90726-7	96906	272	2
MS90726-62	96906	186	4	MS90726-7	96906	308	33
MS90726-62	96906	283	16	MS90726-7	96906	331A	6
MS90726-62	96906	286	2	MS90726-7	96906	362	22
MS90726-62	96906	318	15	MS90726-71	96906	72	11
MS90726-62	96906	325	15	MS90726-71	96906	325	4
MS90726-62	96906	326	7	MS90726-74	96906	288	18
MS90726-62	96906	382	2	MS90726-75	96906	149	7
MS90726-63	96906	28	26	MS90726-76	96906	26	23
MS90726-64	96906	8	17	MS90726-8	96906	27	10
MS90726-64	96906	52	21	MS90726-8	96906	27	24
MS90726-64	96906	61	29	MS90726-8	96906	27	43
MS90726-64	96906	64A	9	MS90726-8	96906	58	1
MS90726-64	96906	64B	9	MS90726-8	96906	65	50
MS90726-64	96906	65	34	MS90726-8	96906	87	15
MS90726-64	96906	96	6	MS90726-8	96906	96	26
MS90726-64	96906	102A	NI	MS90726-8	96906	97	17
MS90726-64	96906	115	18	MS90726-8	96906	97	29
MS90726-64	96906	115	18	MS90726-8	96906	98	33
MS90726-64	96906	117	5	MS90726-8	96906	99A	66
MS90726-64	96906	117	19	MS90726-8	96906	100	64
MS90726-64	96906	159	21	MS90726-8	96906	159	22

National Stock Number and Part Number Index (Continued)

Part Number	FSCM	Fig. No.	Item No.	Part Number	FSCM	Fig. No.	Item No.
MS90726-8	96906	214	40	TK-329-6	59462	250	16
MS90726-8	96906	292	7	TK-329-6A	59462	250	14
MS90726-8	96906	330	17	TK-329-7	59462	250	4
MS90726-87	96906	181	2	TK-329-8	59462	250	3
MS90726-88	96906	323	7	TK-329-9	59462	250	15
MS90726-89	96906	233	3	TR605	81348	327	2
MS90726-90	96906	233	1	TR605	81348	328	3
MS90727-111	96906	221	32	T3-2A	81829	120	7
MS90727-111	96906	224	32	NNP530-CLA3-88	81349	BULK	
MS90727-114	96906	222	15	ONB321	28161	164	7
MS90727-115	96906	115	56	ONB514	28161	164	4
MS90727-122	96906	122	16	ONCB1524	28161	164	11
MS90727-162	96906	219	26	ONH363	28161	164	5
MS90727-163	96906	223	45	WH-6891	79470	239	24
MS90727-163	96906	224	37	WL101-4T	81348	182	34
MS90727-165	96906	223	36	WL101-4T	81348	196	4
MS90727-165	96906	224	39	WWP471TYPE1	81348	312	2
MS90727-168	96906	115	8	WWT775	81348	BULK	
MS90727-168	96906	117	8	WWT775	81348	BULK	
MS90727-170	96906	227	12	WWT775	81348	BULK	
MS90727-191	96906	119	16	WW220-856	79292	295	15
MS90727-192	96906	115	12	W2820A	95109	271	15
MS90727-192	96906	117	12	W2820A	95109	273	15
MS90727-193	96906	219	15	W2884B	95109	271	17
MS90727-194	96906	219	14	W2925B	95109	273	17
MS90727-60	96906	221	40	W2961B	95109	273	29
MS90727-89	96906	2	12	W2965A	95109	273	37
MS90727-89	96906	115	37	W2969A	95109	273	26
MS90727-89	96906	117	39	W2972A	95109	273	21
MS90727-91	96906	88.1	20	W2974B	95109	273	32
MS90728-112	96906	82	7	PGF10045	04636	297	5
MS90728-112	96906	86B	7	PGF10360A	04636	308	40
MS90728-114	96906	81	10	PGF10365A	04636	308	37
MS90728-114	96906	86A	10	PGF12366	04636	308	19
MS90728-87	96906	73	15	PGF5523	04636	296	17
MS97026-109	96906	239	10	PGF7026-2	04636	308	24
MS97026-164	96906	214	35	PGF8243A	04636	296	2
MS9726-12	96906	169	14	PGF8252A	04636	308	32
M13516-1-1	81349	212	18	PGF8439A	04636	298	10
M306014	24076	310	8	PGF8706B	04636	303	21
M4600-9-1	02019	252	27	PGF8708	04636	303	20
N13799E	06721	103	3	PGF9374B	04636	304	2
TA-329-11	59462	250	19	PGF9769B	04636	308	12
TK-329-1	59462	250	28	PG1826A	04636	308	18
TK-329-1A	59462	250	27	PG1829D	04636	308	47
TK-329-1B	59462	250	25	P5653	18265	7	12
TK-329-11A	59462	250	18	XA10219	74340	238	10
TK-329-12	59462	250	21	QQS634-1008-1035X3	81348	BULK	
TK-329-13	59462	250	12	RCSK1702	88422	331B	78
TK-329-14	59462	250	26	RCSK1709	88422	213	NI
TK-329-14A	59462	250	22	RC706GH	73433	52	24
TK-329-14C	59462	250	23	RC712G4	73433	52	9
TK-329-18	59462	250	29	RC712G4	73433	52	19
TK-329-2	59462	250	7	RC7126G4	73433	52	20

National Stock Number and Part Number Index (Continued)

Part Number	FSCM	Fig. No.	Item No.	Part Number	FSCM	Fig. No.	Item No.
RC767G4	73433	52	4	10871548	19207	65	32
RC926H4	73433	52	23	10871551	19207	63	19
RRC271	81348	BULK		10871562	19207	63	19
RR-C-271	10001	148	1	10871564	19207	96	24
ZZH217	81348	BULK		10871564	19207	97	27
ZZH428	81348	10	10	10871564	19207	98	31
092442	19207	211	30	10871564	19207	99	34
100R97	95019	319	19	10871564	19207	99A	51
100890	57733	387	3	10871564	19207	100	53
100896	57733	387	14	10871565	19207	96	30
100983	57733	387	17	10871565	19207	98	37
101S45	95109	274	8	10871565	19207	99	39
101S45	78080	320	3	10871565	19207	99A	45
1029868	19207	34A	9	10871566	19207	111	10
103092	21450	348	NI	10871579	19207	131	5
103386	21450	320	11	10871580	19207	131	5
103388	21450	320	1	10871591	19207	194	26
103389	21450	237	5	10871592	19207	63	19
103396	21450	248	4	10871638	19207	63	19
103411	21450	238	8	10871646	19207	50	3
103414	21450	237	20	10871675	19207	96	33
103414	21450	239	1	10871675	19207	97	35
103632	21450	210	22	10871675	19207	98	41
103774	19207	122	22	10871675	19207	99	43
103877	72582	110	36	10871675	19207	99A	48
103907	21450	325	13	10871675	19207	100	50
104091	21450	250	11	10871677	19207	98	4
104116	21450	243	18	10871679	19207	98	19
104119	21450	250	20	10871735	19207	149	5
104193	21450	250	8	10871739	19207	148	21
104923	21450	284	6	10871740	19207	293	13
10599814-1	18876	287	11	10871745	19207	293	18
106904	21450	207	16	10871763	19207	283	3
106912	21450	207	5	10871766	19207	289	1
106912	21450	207	13	10871767	19207	293	22
106915	21450	207	3	10871772	19207	27	13
107338	21450	370	NI	10871775	19207	201	2
107762	21450	247	1	10871777	19207	182	29
107763	21450	52	8	10871788	19207	110	24
10808732	19207	26	5	10871827	19207	157E	14
108630	21450	249	7	10871827	19207	383	NI
108641	21450	274	4	10871830	19207	159	26
10869502	19207	203	13	10871850	19207	161	4
10871041	19207	311	30	10871851	19207	161	1
10871044	19207	311	30	10871852	19207	157	2
10871045	19207	311	30	10871852	19207	157A	11
10871046	19207	311	30	10871852	19207	157G	11
10871058	19207	308	26	10871852	19207	176A	11
10871059	19207	308	26	10871852	19207	176A	11
10871063	19207	308	49	10871852-1	19207	159	27
10871064	19207	308	53	10871852-1	19207	172	6
10871548	19207	61	27	10871852-1	19207	176A	NI
10871548	19207	62	27	10871852-2	19207	157A	11
10871548	19207	64	31	10871853	19207	164	16

National Stock Number and Part Number Index (Continued)

Part Number	FSCM	Fig. No.	Item No.	Part Number	FSCM	Fig. No.	Item No.
10871869	19207	157	3	10872153	19207	2	7
10871869	19207	157G	NI	10872159	19207	115	55
10871869	19207	176A	NI	10872160	19207	2	5
10871869	19207	176A	NI	10872160	19207	5	2
10871869-1	19207	159	NI	10872170	19207	27	39
10871869-1	19207	172	6.1	10872171	19207	27	40
10871869-1	19207	176A	NI	10872172	19207	27	36
10871891	19207	191	10	10872178	19207	26	28
10871893	19207	36	5	10872181	19207	331B	22
10871897	19207	191	4	10872182	19207	331B	70
10871915	19207	191	8	10872183	19207	331B	36
10871916	19207	190	6	10872184	19207	331B	33
10871926	19207	191	6	10872185	19207	64	30
10871927	19207	190	4	10872186	19207	64	32
10871929	19207	190	8	10872186	19207	65	31
10871929	19207	191	11	10872187	19207	34	3
10871956	19207	158	3	10872187	19207	64	36
10871983	19207	285	1	10872187	19207	65	43
10872010	19207	115	13	10872190	19207	331B	54
10872010	19207	117	13	10872192	19207	137	NI
10872011	19207	115	9	10872193	19207	137	NI
10872011	19207	117	9	10872196	19207	331B	46
10872023	19207	32	2	10872203	19207	123	13
10872024	19207	131	10	10872211	19207	157C	1
10872025	19207	130	2	10872213	19207	157A	15
10872025	19207	131	10	10872214	19207	157B	5
10872028	19207	61	34	10872218	19207	157D	10
10872042	19207	157E	7	10872229	19207	22	35
10872056	19207	326	10	10872235	19207	22	37
10872064	19207	137	13	10872236	19207	22	38
10872065-1	19207	137	13	10872248	19207	167	8
10872065-2	19207	137	13	10872249	19207	167	11
10872078	19207	99	41	10872250	19207	157A	12
10872080-2	19207	22	11	10872250	19207	167	1
10872088	19207	32	7	10872251	19207	172	17
10872089	19207	32	15	10872252	19207	168	7
10872091-1	19207	32	14	10872299	19207	157E	2
10872091-2	19207	32	14	10872300	19207	157E	2
10872095	19207	32	8	10872300-1	19207	157E	2
10872096	19207	68A	1	10872305	19207	157A	19
10872097	19207	2	3	10872306	19207	157A	19.1
10872113	19207	32	3	10872332	19207	190	9
10872131	19207	137	NI	10872334	19207	157G	3
10872132	19207	96	17	10872334	19207	383	NI
10872132	19207	97	21	10872335	19207	177	2
10872132	19207	98	21	10872336	19207	157G	18
10872132	19207	99A	58	10872337	19207	159	9
10872132	19207	100	58	10872338	19207	159	24
10872138	19207	25	8	10872339	19207	161	10
10872144	19207	25	3	10872343	19207	157G	4
10872144	19207	26	8	10872343	19207	383	NI
10872151	19207	25	15	10872347	19207	25	16
10872152	19207	2	4	10872347	19207	26	27
10872152-1	19207	5	1	10872352	19207	383	NI

National Stock Number and Part Number Index (Continued)

Part Number	FSCM	Fig. No.	Item No.	Part Number	FSCM	Fig. No.	Item No.
10872363	19207	157	12	10882963	19207	395	49
10872364	19207	157	11	10882963	19207	395	49
10872365	19207	161	9	10882963	19207	395	49
10872367	19207	157	17	10882963	19207	395	49
10872368	19207	157	19	10882963	19207	395	49
10872369	19207	157	24	10883129	19207	88	10
10872370	19207	157	25	10883175	19207	328	9
10872371	19207	157	23	10883175	19207	328	9
10872373	19207	161	8	10883229	19207	109	2
10872374	19207	157	27	10883232	19207	109	3
10872375	19207	157	34	10883281	19207	92	43
10872376	19207	157	29	10883534	19207	308	8
10872377	19207	157	32	10883535	19207	308	9
10872378	19207	157	30	10885745	19207	270	14
10872379	19207	157	31	10885748	19207	180	9
10872380	19207	157	33	10885798	19207	337	1
10872384	19207	157	15	10885798	19207	357	15
10872403	19207	163	15	10885798	19207	362	10
10872408	19207	145	14	10885798	19207	370	23
10872409	19207	145	20	10889768	19207	28	NI
10872411	19207	145	14	10889769	19207	28	NI
10872412	19207	145	20	10889932	19207	103	23
10872413	19207	171	15	10889933	19207	103	26
10872415	19207	157A	21	10889937	19207	103	24
10872415	19207	171	7	10889938	19207	103	20
10872418	19207	60	22	10891680	19207	98	12
10872454	19207	115	46	10892190	19207	37	40
10872456	19207	157E	11	10896206	19207	157E	13
10872498	19207	157C	4	10896236	19207	124	4
10872498	19207	171	14	10896240-1	19207	157F	5
10872499	19207	171	12	10896241	19207	13	7
10872499	19207	171	12	10896241	19207	14	8
10874585	19207	77	12	10896241	19207	16	2
10874588	19207	77	15	10896242	19207	13	14
10874591	19207	78	16	10896242	19207	14	26
10874597	19207	77	15	10896242	19207	16	29
10876110	19207	32	29	10896243	19207	25	13
10876116	19207	16	19	10896243	19207	26	29
10882088	19207	39	11	10896247	19207	132	18
10882484	19207	205	10	10896259	19207	383	NI
10882484	19207	206	11	10896264	19207	64	44
10882818	19207	395	79	10896264	19207	65	57
10882818	19207	395	79	10896265	19207	64	63
10882818	19207	395	79	10896265	19207	65	56
10882854	19207	395	78	10896266	19207	60	10
10882854	19207	395	78	10896266	19207	64	27
10882854	19207	395	78	10896266	19207	65	28
10882856	19207	395	80	10896277	19207	22	40
10882856	19207	395	80	10896278	19207	22	12
10882856	19207	395	80	10896278-1	19207	22	32
10882889	19207	395	33	10896285	19207	32	28
10882889	19207	395	33	10896285	19207	43	11
10882889	19207	395	33	10896307	9207	13	4
10882889	19207	395	33	10896306	19207	13	9

National Stock Number and Part Number Index (Continued)

Part Number	FSCM	Fig. No.	Item No.	Part Number	FSCM	Fig. No.	Item No.
10896307	19207	14	6	10896394-3	19207	343	18
10896308	19207	13	2	10896394-3	19207	363	20
10896308	19207	14	2	10896394-4	19207	362	24
10896309	19207	13	13	10896419	19207	116	15
10896309	19207	14	25	10896420	19207	331B	71
10896310	19207	13	10	10896422	19207	25	6
10896310	19207	14	20	10896422	19207	26	24
10896311	19207	13	21	10896423	19207	25	7
10896312	19207	13	23	10896424	19207	333	7
10896313	19207	380		10896425	19207	333	6
10896314	19207	378	8	10896426	19207	333	9
10896314	19207	380	5	10896427	19207	333	1
10896315	19207	378	5	10896431	19207	24	24
10896315	19207	380	8	10896431	19207	25	12
10896316	19207	380	4	10896431	19207	26	25
10896317	19207	381	26	10896438	19207	8	4
10896318	19207	381	9	10896445	19207	16	14
10896320-1	19207	381	6	10896445	19207	16	15
10896321	19207	381	25	10896455	19207	37	28
10896322	19207	381	20	10896459	19207	362	34
10896322-1	19207	379	5	10896466	19207	331B	84
10896323	19207	381	14	10896467	19207	331B	83
10896324	19207	101	10	10896469	19207	331B	82
10896324	19207	102A	11	10896472	19207	331B	81
10896324	19207	381	12	10896477	19207	363	1
10896325	19207	379	10	10896478	19207	25	14.1
10896325	19207	381	8	10896478	19207	26	14
10896327	19207	103	32	10896481	19207	115	6
10896332	19207	115	46	10896481	19207	117	6
10896336	19206	165	24	10896482	19207	16	18
10896340	19207	331B	85	10896484	19207	16	17
10896348	19207	380		10896485	19207	20	1
10896356	19207	141	9	10896488	19207	22	27
10896358	19207	141	4	10896489	19207	8	10.1
10896358	19207	141	18	10896505	19207	337	3
10896359	19207	343	7	10896514	19207	362	12
10896364	19207	362	33	10896515	19207	357	16
10896365	19207	343	10	10896517	19207	362	2
10896365	19207	364	5	10896518	19207	352	1
10896366	19207	356	27	10896518	19207	357	30
10896368	19207	16	22	10896521	19207	357	18
10896369	19207	16	20	10896522	19207	156	2
10896370	19207	16	31	10896526	19207	381	30
10896371	19207	362	8	10896528	19207	96	17
10896374	19207	114	4	10896528	19207	98	21
10896378	19207	114	4	10896529	19207	166	8
10896382	19207	358	24	10896530	19207	157B	13
10896384	19207	358	26	10896533	19207	22	28
10896387	19207	141	19	10896537	19207	22	26
10896393	19207	343	8	10896596-1	19207	362	9
10896393	19207	364	6	10896596-2	19207	357	12
10896394	19207	362	1	10896597	19207	357	10
10896394-1	19207	343	23	10896598	19207	343	20
10896394-1	19207	362	27	10896598	19207	344	16

National Stock Number and Part Number Index (Continued)

Part Number	FSCM	Fig. No.	Item No.	Part Number	FSCM	Fig. No.	Item No.
10896598	19207	362	15	10896695	19207	84	8
10896598-1	19207	343	22	10896695	19207	86	6
10896598-1	19207	344	11	10896695	19207	127	6
10896598-2	19207	357	11	10896696	19207	84	19
10896598-3	19207	34	6	10896696	19207	86	23
10896598-3	19207	357	14	10896698	19207	96	20
10896598-4	19207	34	11	10896698	19207	98	26
10896598-4	19207	34A	1	10896698	19207	99	32
10896598-4	19207	34A	1	10896698	19207	99A	52
10896598-4	19207	74	17	10896700	19207	22	3
10896598-4	19207	75	10	10896700	19207	27	38
10896619	19207	361	1	10896700	19207	27	50
10896628	19207	24	9	10896701	19207	25	17
10896628	19207	26	7	10896701	19207	26	12
10896628	19207	28	14	10896702	19207	25	14
10896629-1	19207	24	11	10896703	19207	25	14
10896629-2	19207	24	11	10896705	19207	83	22
10896630	19207	24	21	10896706	19207	86	15
10896630	19207	26	21	10896707	19207	89	11
10896631	19207	24	23	10896708	19207	84	18
10896631	19207	26	24	10896708	19207	86	22
10896632	19207	24	27	10896709	19207	89	17
10896632	19207	26	29	10896712	19207	89	19
10896641	19207	8	27	10896715	19207	81	25
10896651	19207	357	24	10896715	19207	86A	25
10896653	19207	173	5	10896716	19207	89	7
10896654	19207	170	3	10896717	19207	83	15
10896654	19207	173	4	10896719-1	19207	84	17
10896655		170	10	10896719-1	19207	86	21
10896655	19207	173	13	10896719-2	19207	84	17
10896658-1	19207	173	7	10896719-2	19207	86	21
10896658-2	19207	170	2	10896720	19207	84	7
10896658-2	19207	173	3	10896720	19207	86	5
10896662		170	11	10896720	19207	127	5
10896662	19207	173	14	10896721	19207	159	3
10896664	19207	170	4	10896726	19207	84	1
10896675	19207	64	30	10896726	19207	86	1
10896676	19207	64A	17	10896726-1	19207	86	16
10896676	19207	64B	18	10896730-1	19207	96	11
10896677	19207	64A	17	10896730-2	19207	96	11
10896677	19207	64B	18	10896733	19207	84	13
10896678	19207	64A	17	10896733	19207	86	13
10896678	19207	64B	18	10896734	19207	99A	32
10896681	19207	89	20	10896735	19207	80	4
10896682	19207	89	16	10896735	19207	85	14
10896683	19207	89	18	10896758	19207	110	16
10896684	19207	84	26	10896759	19207	113	8
10896684	19207	86	25	10896779	19207	188	11
10896684	19207	127	12	10896780	19207	188	13
10896686	19207	65	39	10896781	19207	188	16
10896688	19207	85	2	10896789	19207	188	7
10896688	19207	129	1	10896789	19207	189	7
10896689	19207	84	14	10896799-1	19207	188	14
10896689	19207	86	14	10896799-1	19207	189	12

National Stock Number and Part Number Index (Continued)

Part Number	FSCM	Fig. No.	Item No.	Part Number	FSCM	Fig. No.	Item No.
10896799-1	19207	206	28	10896967	19207	16	33
10896806	19207	2	15	10896968	19207	24	10
10896807	19207	2	10	10896968	19207	26	8
10896808	19207	2	13	10896968	19207	28	17
10896809	19207	2	14	10896969	19207	16	11
10896812	192073	188	17	10896970	19207	24	11
10896813	19207	188	8	10896971	19207	81	8
10896813	19207	189	8	10896971	19207	86A	8
10896814	19207	188	4	10896975-1	19207	27	41
10896814	19207	189	4	10896976	19207	26	20
10896815	19207	188	5	10896977	19207	26	14
10896815	19207	189	5	10896978	19207	26	28
10896816	19207	189	9	10896980-1	19207	27	56
10896819	19207	64	30	10896982	19207	26	12
10896820	19207	64	NI	10896983	19207	99A	19
10896821	19207	64	NI	10896984	19207	26	30
10896821-1	19207	34A	11	10896984-1	19207	30	12
10896821-1	19207	64	NI	10896986	19207	99A	14
10896822	19207	60	11	10896986	19207	100	16
10896822	19207	64	27	10896987	19207	99A	27
10896822	19207	65	28	10896989	19207	26	15
10896823	19207	64	29	10896990	19207	270	18
10896823	19207	65	30	10896991	19207	99A	20
10896833	19207	98	11	10896991	19207	100	22
10896834	19207	200	8	10896992	19207	99A	22
10896881	19207	189	15	10896992	19207	100	24
10896883	19207	189	11	10896993	19207	99A	36
10896885-1	19207	189	13	10896993	19207	100	38
10896885-2	19207	189	14	10896994	19207	99A	35
10896887	19207	200	1	10896994	19207	100	37
10896888	19207	331B	79	10896995	19207	99A	38
10896889	19207	331B	80	10896995	19207	100	42
10896890	19207	8	29	10897006	19207	27	55
10896891	19207	8	26	10897007	19207	27	53
10896893	19207	200	21	10897008	19207	27	54
10896894	19207	200	20	10897010	19207	27	51
10896895	19207	200	13	10897020	19207	24	17
10896896	19207	200	17	10897033	19207	331B	75
10896915	19207	37	8	10897046	19207	69	6
10896920	19207	110	10	10897051	19207	164	17
10896931-1	19207	318	6	10897053	19207	157	4
10896931-2	19207	318	9	10897054	19207	159	8
10896932	19207	318	23	10897056	19207	157	1
10896933	19207	213	NI	10897056	19207	159	15
10896934-1	19207	213	NI	10897060	19207	159	19
10896934-2	19207	213	NI	10897062	19207	159	12
10896934-3	19207	213	NI	10897069	19207	157	7
10896941	19207	318	25	10897074	19207	331B	74
10896941	19207	331B	76	10897075	19207	331B	72
10896943	19207	213	N&	10897076	19207	96	45
10896952	19207	176A	16	10897076	19207	99A	25
10896955	19207	173	11	10897076	19207	100	27
10896957	19207	173	10	10897076-1	19207	97	13
10896964	19207	170	8	10897077	19207	97	13

National Stock Number and Part Number Index (Continued)

Part Number	FSCM	Fig. No.	Item No.	Part Number	FSCM	Fig. No.	Item No.
10897095	19207	64B	18	10899170	19207	395	75
10897100	19207	193	1	10899170	19207	395	75
10897109	19207	72	22	10899172	19207	395	77
10897111	19207	72	21	10899172	19207	395	77
10897113	19207	72	19	10899172	19207	395	77
10897114	19207	72	25	10899173	19207	395	54
10897120	19207	72	3	10899178	19207	395	41
10897121	19207	98	16	10899178	19207	395	41
10897123	19207	98	13	10899178	19207	395	41
10897124	19207	98	12	10899178	19207	395	41
10897125	19207	17	19	10899178	19207	395	41
10897126	19207	2	2	10899179	19207	395	48
10897126	19207	5	5	10899179	19207	395	48
10897126	19207	69	7	10899179	19207	395	48
10897133	19207	18	1	10899179	19207	395	48
10897137	19207	358	14	10899179	19207	395	48
10897139	19207	356	2	10899180	19207	395	44
10897140	19207	356	11	10899180	19207	395	44
10897141	19207	362	17	10899180	19207	395	44
10897147-1	19207	357	22	10899180	19207	395	44
10897147-2	19207	357	21	10899180	19207	395	44
10897155	19207	356	28	10899183	19207	395	40
10897160	19207	11	10	10899183	19207	395	40
10897161	19207	111	4	10899183	19207	395	40
10898703	19207	8	2	10899183	19207	395	40
10898732	19207	24	4	10899183	19207	395	40
10898732	19207	28	15	10899188	19207	395	56
10899085	19207	103	31	10899188	19207	395	56
10899100	19207	362	5	10899188	19207	395	56
10899110	19207	8	21	10899191	19207	395	53
10899118	19207	8	9	10899196	19207	395	43
10899127	19207	8	24	10899196	19207	395	43
10899130	19207	8	22	10899198	19207	395	76
10899147	19207	395	67	10899198	19207	395	76
10899148	19207	395	68	10899198	19207	395	76
10899149	19207	395	69	109000490	19207	165	6
10899150	19207	395	71	10900296	19207	167	9
10899151	19207	395	72	10900297	19207	167	10
10899152	19207	395	73	10900481	19207	165	8
10899154	19207	395	59	10900481	19207	165	21
10899154	19207	395	59	10900481	19207	166	11
10899154	19207	395	59	10900490	192073	166	10
10899157	19207	395	58	10900501	19207	165	40
10899157	19207	395	58	10900501	19207	166	9
10899157	19207	395	58	10900502	19207	165	38
10899158	19207	395	60	10900525	19207	104	2
10899158	19207	395	60	10900558	19207	166	6
10899158	19207	395	60	10900880	19207	144	1
10899159	19207	395	42	10900959	19207	166	3
10899159	19207	395	42	10906311	19207	157F	4
10899169	19207	395	80	10906311	19207	161	2
10899169	19207	395	81	10906312	19207	157F	12
10899169	19207	395	81	10906312	19207	161	5
10899170	19207	395	75	10906350	19207	134	10

National Stock Number and Part Number Index (Continued)

Part Number	FSCM	Fig. No.	Item No.	Part Number	FSCM	Fig. No.	Item No.
10906711	19207	158A	13	10935288	19207	395	36
10910289	19207	60	4	10935288	19207	395	36
10910296	19207	198	12	10935288	19207	395	36
10910306	19207	180	1	10935288	19207	395	36
10911028	19207	177	10	10935299	19207	395	85
10911028	19207	179	7	10935299	19207	395	85
10911028	19207	180	2	10935312	19207	395	86
10911029	19207	177	13	10935312	19207	395	86
10911029	19207	179	11	10935313	19207	395	82
10912239	19207	395	55	10935313	19207	395	82
10912239	19207	395	55	10935313	19207	395	82
10912239	19207	395	55	10935314	19207	395	83
10912249	19207	395	57	10935314	19207	395	83
10912249	19207	395	57	10935314	19207	395	83
10912249	19207	395	57	10935322	19207	1	6
10912373	19207	8	20	10935322	19207	1	9
10912376	19207	8	18	10935322	19207	1	12
10912383	19207	8	23	10935322	19207	1	15
10913156	19207	13	16	10935517	19207	103	31
10913156	19207	16	13	10935598	19207	395	66
10913176	19207	28	31	10935617	19207	395	84
10917048	19207	8	12	10935617	19207	395	84
10917063	19207	18	12	10937022	19207	192	27
10917063	19207	20	6	10937051	19207	331B	73
10917063	19207	20	20	10937053	19207	114	4
10917140	19207	176	22	10937059	19207	212	6
10921723	19207	203	8	10937082	19207	376	33
10921724	19207	203	12	10937085	19207	375	29
10921725	19207	203	6	10937085	19207	377	8
10921726	19207	203	5	10937093	19207	376	24
10921727	19207	203	11	10937095	19207	375	28
10922157	19207	101	9	10937095	19207	377	5
10922157	19207	102A	10	10937098	19207	376	19
10922157	19207	381	11	10937099	19207	376	17
10923494	19207	94	20	10937101	19207	374	20
10923521	19207	168	18	10937102	19207	374	18
10923524	19207	195	1	10937104	19207	374	12
10924753	19207	74	7	10937105	19207	374	13
10924753	19207	379	8	10937109	19207	376	15
10924754	19207	74	21	10937115	19207	375	31
10924754	19207	97	56	10937116	19207	374	
10924754	19207	100	79	10937116-1	19207	375	10
10924916	19207	157A	23	10937117	19207	376	
10929991	19207	331B	21	10937119	19207	374	25
10930014	19207	331B	23	10937120	19207	376	25
10930015	19207	331B	30	10937124	19207	374	29
10932058	19207	331B	86	10937133	19207	331B	77
10932058	19207	384	13	10937141	19207	374	49
10935281	19207	24	8	10937147	19207	176	25
10935281	19207	26	6	10937151-1	19207	172	25
10935281	19207	28	13	10937151-2	19207	172	24
10935288	19207	395	36	10937151-3	19207	172	26
10935288	19207	395	36	10937153	19207	157C	1
10935288	19207	395	36	10937159	19207	157A	1

National Stock Number and Part Number Index (Continued)

Part Number	FSCM	Fig. No.	Item No.	Part Number	FSCM	Fig. No.	Item No.
10937161	19207	165	1	10937340	19207	157D	4
10937162	19207	165	25	10937342	19207	157A	8
10937163	19207	165	4	10937342	19207	163	7
10937164	19207	165	5	10937344	19207	163	11
10937165	19207	158	3	10937345	19207	163	9
10937241	19207	159	26	10937346	19207	157A	9
10937243	19207	159A	3	10937347	19207	163	13
10937244	19207	159A	5	10937348	19207	169	1
10937245	19207	159A	4	10937348	19207	172	7
10937246	19207	157E	14	10937350	19207	157D	6
10937246	19207	159A	1	10937397	19207	28	34
10937249	19207	157C	4	10937401	19207	28	35
10937251-1	19207	157C	8	10937403	19207	28	39
10938251-2	19207	157C	6	10937404-1	19207	28	24
10937251-2	19207	171	13	10937404-2	19207	28	24
10937252	19207	157C	9	10937406	19207	28	1
10937252	19207	171	18	10937409	19207	28	2
10937254	19207	158B	13	10937412	19207	28	3
10937262	19207	158B	9	10937412-1	19207	28	4
10937266	19207	158B	2	10937415	19207	374	16
10937281	19207	158B	1	10937416	19207	163	14
10937283-1	19207	157A	19	10937419	19207	169	9
10937283-2	19207	157A	19.1	10937420	19207	169	7
10937289	19207	159	19	10937421	19207	375	1
10937290	19207	157G	8	10937422	19207	357	6
10937291	19207	159	12	10937425	19207	358	13
10937292	19207	159	15	10937430	19207	331	10
10937293	19207	159	8	10937431	19207	375	20
10937294	19207	157G	10	10937443	19207	28	36
10937296	19207	157G	13	10937443	19207	378	1
10937297	19207	157G	30	10937451	19207	110	4
10937298	19207	157G	26	10937452	19207	331B	95
10937299	19207	157G	28	10937453	19207	331B	99
10937301	19207	157G	29	10937460	19207	212	NI
10937302	19207	157G	7	10937462	19207	154	16
10937304	19207	157G	22	10937463	19207	145	7
10937305	19207	159	9	10937463	19207	153	
10937306-1	19207	157F	2	10937463-1	19207	153	8
10937306-2	19207	157F	3	10937480	19207	145	20
10937309	19207	159	24	10937481	19207	145	21
10937314	19207	158B	15	10937483	19207	145	21
10937316	19207	157C	6	10937495	19207	152	11
10937316	19207	171	13	10937496	19207	152	9
10937317	19207	164	17	10937498	19207	154	1
10937318	19207	157E	13	10937508	19207	72	20
10937319	19207	158A	8	10937556	19207	375	11
10937320	19207	158A	11	10937606	19207	102A	1
10937322	19207	158A	5	10937627-2	19207	205	13
10937323	19207	158A	2	10937642	19207	81	21
10937325	19207	172	11	10937642	19207	86A	21
10937333	19207	172	20	10937657	19207	4	3
10937334	19207	172	22	10937657	19207	24	3
10937335	19207	172	23	10937657	19207	26	1
10937338	19207	172	5	10937657	19207	28	12

National Stock Number and Part Number Index (Continued)

Part Number	FSCM	Fig. No.	Item No.	Part Number	FSCM	Fig. No.	Item No.
10937657	19207	114	7	10937849	19207	172	19
10937657	19207	116	17	10937855	19207	158A	3
10937669	19207	123	10	10937865	19207	74	4
10937682	19207	188	15	10937865	19207	379	9
10937711	19207	92	40	10937866	19207	74	28
10937717	19207	74	22	10937866	19207	97	52
10937717	19207	97	58	10937866	19207	100	83
10937717	19207	100	80	10937868-1	19207	28	30
10937722	19207	74	20	10937868-2	19207	28	30
10937722	19207	97	54	10937869	19207	28	28
10937722	19207	100	78	10937871	19207	57	6
10937725	19207	379	18	10937871	19207	59	9
10937747	19207	117	23	10937871	19207	137	NI
10937757	19207	331	14	10937872	19207	97	19
10937760	19207	74	2	10937872	19207	98	50
10937760	19207	331B	97	10937872	19207	100	72
10937775	19207	102A	1	10937872	19207	100	74
10937791	19207	157F	10	10937873	19207	59	4
10937792	19207	157F	7	10937873	19207	97	14
10937793	19207	331	2	10937873	19207	98	28
10937810-1	19207	99	7	10937875-2	19207	4	4
10937810-1	19207	99A	13	10937875-2	19207	114	9
10937810-1	19207	100	15	10937875-2	19207	116	19
10937810-1	19207	105	8	10937875-3	19207	4	5
10937810-2	19207	99	5	10937876	19207	4	2
10937810-2	19207	99A	11	10937876	19207	114	8
10937810-2	19207	100	13	10937876	19207	116	18
10937810-2	19207	105	8	10937878	19207	328	5
10937811	19207	361	1	10937879	19207	328	7
10937812	19207	361	13	10937880	19207	145	6
10937813	19207	361	14	10937880	19207	152	1
10937814	19207	361	16	10937881	19207	145	5
10937815	19207	361	10	10937881	19207	154	17
10937817	19207	361	18	10937882	19207	145	5
10937818	19207	361	17	10937882	19207	154	18
10937821-1	19207	361	15	10937885	19207	152	8
10937821-2	19207	361	12	10937887-1	19207	153	1
10937823	19207	72	17	10937887-2	19207	153	10
10937825	19207	72	28	10937889	19207	153	9
10937827	19207	389	1	10937918	19207	102A	1
10937827	19207	389	1	10937920	19207	101	1
10937827	19207	389	1	10937920	19207	102A	1
10937827	19207	389	1	10937932	19207	153	4
10937827	19207	389	1	10937945	19207	145	4
10937827	19207	389	1	10937949	19207	145	6
10937827	19207	389	1	10937950	19207	145	1
10937827	19207	389	1	10937952	19207	59	
10937827	19207	389	1	10937955	19207	158B	10
10937827	19207	389	1	10937969-1	19207	5	10
10937827	19207	389	1	10937969-2	19207	5	12
10937827	19207	389	1	10937975	19207	153	6
10937830	19207	194	14	10937981	19207	92	22
10937837-2	19207	28	21	10937983	19207	378	3
10937837-3	19207	28	10	10937984	19207	378	11

National Stock Number and Part Number Index (Continued)

Part Number	FSCM	Fig. No.	Item No.	Part Number	FSCM	Fig. No.	Item No.
10937986	19207	370	32	10951361	19207	395	51
10937990	19207	286	1	10951361	19207	395	51
10937991	19207	286	7	10951361	19207	395	51
10937994	19207	370	26	10951361	19207	395	51
10937996	19207	370	11	10951361	19207	395	51
10937997	19207	370	9	10951484	19207	395	52
10938304-1	19207	81	31	10951484	19207	395	52
10944639-3	19207	280	8	10951484	19207	395	52
10945151	19207	84	20	10951484	19207	395	52
10945151	19207	86	24	10951484	19207	395	52
10946832	19207	270	5	10951485	19207	395	50
10947089	19207	270	15	10951485	19207	395	50
10947114	19207	365	NI	10951485	19207	395	50
10947356	19207	213	NI	10951485	19207	395	50
10947358-3	19207	18	7	10951485	19207	395	50
10947358-3	19207	20	12	109785	21450	172	14
10947394	19207	213	NI	10986481	19207	21	2
10947395	19207	213	NI	110731	21450	292	20
10947398	19207	213	NI	111316	21450	362	28
10947399	19207	213	NI	111623	21450	370	NI
10947400	19207	213	NI	111684	21450	370	NI
10947403	19207	213	NI	112-6118	76260	79	1
10947439	19207	34	4	112578	21450	18	13
10947442	19207	160	1	112578	21450	176	11
10947442	19207	176	13	112578	21450	176	27
10947445	19207	20	19	112726	21450	206	5
10947517	19207	34	9	112726	21450	207	19
10947551	19207	157G	21	113-5133	76260	79	3
10947552	19207	159A	6	113104	21450	348	NI
10947554	19207	176A	7	113175	21450	288	22
10947580	19207	157A	4	114057	21450	222	4
10947581	19207	169	4	114627	21450	351	NI
10947585	19207	158B	12	114629	21450	338	43
10947586	19207	169	19	114630	21450	338	31
10947587	19207	169	3	114630	21450	365	19
10947588	19207	158B	4	114630	21450	370	NI
10947589	19207	169	5	114631	21450	338	32
10947590	19207	169	6	114631	21450	365	36
10947591	19207	388		114631	21450	370	NI
10947592	19207	169	2	114631	21450	370	NI
10947592	19207	172	8	114639	21450	370	10
10947593	19207	158B	5	114796	21450	356	13
10947594	19207	172	3	114797	21450	343	15
10947595	19207	172	4	114797	21450	356	12
10947597	19207	169	13	114797	21450	356	31
10947657	19207	343	6	114797	21450	364	1
10947657	19207	345	8	115109	21450	370	NI
10948079	19207	84	9	115764	62983	307	3
10948079	19207	86	9	11588684	19207	100	90
10948079-1	19207	223	10	11592566	19207	205	4
10948079-1	19207	224	21	11592573-1	19207	205	11
10950978-14	19207	20	16	11592573-2	19207	206	12
10951011	19207	103	29	11593250	19207	141	17
10951060	19207	395	65	11601168	19207	28	23

National Stock Number and Part Number Index (Continued)

Part Number	FSCM	Fig. No.	Item No.	Part Number	FSCM	Fig. No.	Item No.
11601335	19207	123	14	11608781	19207	141	1
11601335-1	19207	124	19	11608788	19207	155	12
11601335-10	19207	124	10	11608789	19207	154	11
11601335-11	19207	124	9	11608931	19207	331A	12
11601335-12	19207	124	8	11608950-2	19207	18	10
11601335-2	19207	124	20	11608953	19207	34A	2
11601335-3	19207	124	17	11608956	19207	369	11
11601335-4	19207	124	16	11608957	19207	369	9
11601335-5	19207	124	15	11608958	19207	370	1
11601335-7	19207	124	13	11608959	19207	368	
11601335-7	19207	124	14	11608964	19207	356	1
11601335-8	19207	124	12	11608966	19207	157G	20
11601335-9	19207	124	11	11608996	19207	192	29
11601336	19207	124	5	116090	21450	198	14
11601337	19207	124	7	11609006-1	19207	172	26
11601475	19207	331	11	11609006-2	19207	172	24
11601608	19207	177	7	11609008	19207	115	33
11601608	19207	179	5	11609011	19207	119	9
11601608	19207	180	7	11609012	19207	119	11
11601608	19207	269	5	11609013	19207	119	17
11601608	19207	270	11	11609053	19207	172	10
11601609	19207	177	6	11609081-1	19207	171	15
11601609	19207	179	3	11609081-2	19207	171	15
11601609	19207	180	4	11609082-1	19207	171	19
11601609	19207	269	4	11609082-2	19207	171	19
11601609	19207	270	10	11609083	19207	173	5
11601609	19207	289	6	11609085	19207	173	6
11601609	19207	294	6	11609086	19207	170	4
11601697	19207	358	7	11609088	19207	170	5
11601697	19207	359	1	11609090	19207	170	8
11601698	19207	363	5	11609091	19207	170	NI
11601698	19207	365	1	11609103	19207	157E	13
11601708	19207	158B	3	11609109	19207	176A	NI
11601760	19207	369		11609120	19207	176A	12
11602160	19207	10	1	11609121	19207	176A	16
11602160	19207	61	28	11609131	19207	172	22
11602160	19207	64	11	11609151	19207	164	16
11602160	19207	65	33	11609151	19207	176A	4
11602160	192073	96	43	11609177	19207	22	31
11602160	19207	97	48	11609178	19207	22	33
11602160	19207	98	54	11609179	19207	22	24
11602160	19207	99	19	11609187	19207	69	2
11602160	19207	99A	39	11609188	19207	122	2
11602160	19207	100	45	11609193	19207	383	KIT
11602901	19207	368	10	11609194	19207	383	3
11602944-1	19207	170	5	11609197	19207	72	26
11602944-2	19207	173	6	11609215	19207	286	5
11607268	19207	206	10	11609216	19207	192	19
11607269	19207	206	8	11609217	19207	361	4
11607384	19207	205	1	11609218	19207	361	5
11607385	19207	206	1	11609219	19207	361	7
11607402	19207	205	8	11609220	19207	361	6
11608770	19207	141	15	11609224	19207	69	14
11608772	19207	88	7	11609226	19207	69	14

National Stock Number and Part Number Index (Continued)

Part Number	FSCM	Fig. No.	Item No.	Part Number	FSCM	Fig. No.	Item No.
11609228	19207	317	4	11609670	19207	65	55
11609233-1	19207	137	NI	11609694	19207	64B	18
11609233-2	19207	137	NI	11609698	19207	32	21
11609240	19207	74	15	11609704	19207	69	3
11609240	19207	75	1	11609716	19207	66	NI
11609243	19207	8	4	11609717	19207	66	NI
11609250	19207	292	15	11609718	19207	66	6
11609252	19207	283	8	11609719	19207	66	9
11609253	19207	283	7	11609726	19207	88	22
11609268	19207	4	1	11609727-1	19207	28	11
11609274	19207	117	41	11609727-1	19207	29	7
11609278	19207	115	46	11609727-1	19207	30	1
11609278-1	19207	115	46	11609727-2	19207	28	19
11609278-2	19207	115	46	11609727-2	19207	29	5
11609282	19207	116	15	11609727-2	19207	30	5
11609292	19207	14	12	11609727-2	19207	30	14
11609292	19207	16	5	11609741	19207	115	46
11609301	19207	74	14	11609743	19207	115	52
11609304	19207	100	87	11609744	19207	272	14
11609331	19207	127	8	11609745	19207	272	11
11609348-10	19207	29	2	11609748	19207	272	5
11609348-7	19207	28	9	11609777	19207	378	
11609348-9	19207	30	17	11609777-1	19207	379	3
11609349-1	19207	28	8	11609787	19207	236	1
11609349-2	19207	28	22	11609792	19207	115	46
11609349-2	19207	29	3	11609795	19207	231	11
11609349-3	19207	30	16	11609805	19207	218	31
11609350	19207	28	23	11609824	19207	324	1
11609355	19207	28	7	11609826	19207	231	8
11609356	19207	28	6	11609827	19207	234	5
11609357	19207	28	18	11609836	19207	323	2
11609358-1	19207	18	14	11609836	19207	331B	89
11609358-1	19207	20	8	11609843	19207	236	3
11609358-2	19207	18	6	11609845	19207	218	30
11609358-2	19207	20	5	11609846	19207	223	38
11609408	19207	38	NI	11609855	19207	230	5
11609413	19207	172	10	11609857	19207	230	3
11609482	19207	119	18	11609880	19207	236	9
11609483	19207	119	1	11609881	19207	236	5
11609487	19207	100	29	11609882	19207	236	10
11609488	19207	100	21	11609890	19207	236	6
11609489	19207	100	84	11609893	19207	18	17
11609490	19207	100	86	11609894	19207	20	11
11609508	19207	100	88	11609900	19207	226	3
11609534-1	19207	115	51	11609906	19207	226	11
11609554	19207	115	41	11609917	19207	223	41
11609567	19207	102A	NI	11609922	19207	216	7
11609568	19207	102A	NI	11609923	19207	214	42
11609581	19207	83	9	11609924	19207	232	3
11609616	19207	100	2	11609925	19207	216	8
11609616	19207	100	7	11609926	19207	216	46
11609644	19207	119	10	11609929	19207	229	25
11609645	19207	119	8	11609931	19207	379	12
11609666	19207	155	6	11609936	19207	322	8

National Stock Number and Part Number Index (Continued)

Part Number	FSCM	Fig. No.	Item No.	Part Number	FSCM	Fig. No.	Item No.
11609938	19207	236	14	11622927	19207	322	10
11609941	19207	370	33	11622928	19207	235	6
11609943	19207	33	3	11622929	19207	321	36
11609943	19207	33	3	11622930	19207	222	25
11609944	19207	33	5	11622931	19207	222	34
11609945	19207	33	1	11622932	19207	321	5
11609945	19207	33	1	11622933	19207	321	28
11609946-1	19207	33		11622934	19207	235	3
11609946-2	19207	33		11622936	19207	235	1
11609957	19207	102A	1	11622937	19207	234	1
11610205	19207	1	8	11622938	19207	321	37
11611570	19207	145	12	11622940	19207	321	30
11611857	19207	167	2	11622941	19207	222	35
11611857-2	19207	167	3	11622947	19207	234	6
11611857-3	19207	167	4	11622952	19207	229	20
11611857-4	19207	167	5	11622953	19207	229	18
11611857-5	19207	167	6	11622954	19207	218	9
11613631	19207	39	10	11622955	19207	218	38
11613632-1	19207	39	5	11622956	19207	218	10
11613834	19207	337	23	11622957	19207	234	18
11614156	19207	53	1	11622958	19207	234	2
11614157	19207	54	1	11622963	19207	234	10
11618801	19207	368	2	11622967	19207	218	24
11618802	19207	368	2	11622968	19207	218	12
11618803	19207	368	3	11622970	19207	234	9
11618804	19207	368	15	11622973	19207	234	12
11621056-3	19207	154	12	11622975	19207	234	15
11621056-3	19207	155	13	11622979-1	19207	233	6
11621411	19207	337	6	11623009	19207	233	13
11621577	19207	112	14	11623017	19207	222	3
11621578	19207	112	12	11623021	19207	233	5
11621579	19207	112	15	11623066	19207	233	14
11621581	19207	112	15	11623103	19207	272	8
11621582	19207	112	13	11623109	19207	272	3
11621680	19207	112	11	11623113	19207	272	21
11621847	19207	97	38	11623115	19207	272	22
11621847	19207	98	39	11623117	19207	272	7
11621847	19207	100	49	11623130	19207	281	11
11622900	19207	216	30	11623131	19207	225	17
11622902	19207	321	34	11623134	19207	323	5
11622906	19207	322	21	11623137	19207	323	12
11622907	19207	321	19	11623144	19207	323	3
11622907	19207	322	9	11623149	19207	223	14
11622908	19207	321	10	11623149	19207	224	22
11622909	19207	321	23	11623151-1	19207	324	17
11622910	19207	321	42	11623154	19207	222	30
11622911	19207	321	32	11623155	19207	223	9
11622912	19207	322	26	11623155	19207	224	20
11622913	19207	321	38	11623161	19207	223	5
11622914	19207	322	20	11623161	19207	224	16
11622916	19207	216	20	11623166	19207	223	16
11622924	19207	214	24	11623166	19207	224	24
11622924	19207	215	15	11623167	19207	223	19
11622926	19207	321	21	11623167	19207	224	27

National Stock Number and Part Number Index (Continued)

Part Number	FSCM	Fig. No.	Item No.	Part Number	FSCM	Fig. No.	Item No.
11623169-1	19207	223	33	11623222	19207	393	2
11623169-1	19207	224	2	11623222	19207	393	2
11623169-2	19207	223	28	11623222	19207	393	2
11623170	19207	224	7	11623222	19207	393	2
11623171	19207	224	1	11623222	19207	393	2
11623172	19207	223	18	11623223	19207	393	1
11623172	19207	224	26	11623223	19207	393	1
11623175	19207	223	34	11623223	19207	393	1
11623175	19207	224	41	11623223	19207	393	1
11623176	19207	224	38	11623223	19207	393	1
11623177	19207	224	34	11623223	19207	393	1
11623178	19207	224	36	11623223	19207	393	1
11623178-1	19207	224	36	11623224	19207	223	29
11623178-2	19207	224	36	11623225	19207	221	22
11623179	19207	224	3	11623226	19207	221	26
11623180	19207	223	21	11623227	19207	223	25
11623181	19207	222	7	11623235	19207	219	32
11623182	19207	224	35	11623236	19207	221	27
11623183	19207	223	13	11623237	19207	220	12
11623183	19207	224	4	11623238	19207	221	23
11623184	19207	222	20	11623239	19207	219	1
11623185	19207	222	38	11623240	19207	221	28
11623186	19207	222	31	11623241	19207	219	27
11623187	19207	223	32	11623242	19207	216	13
11623191	19207	222	10	11623242-1	19207	216	13
11623192	19207	222	43	11623242-2	19207	216	13
11623194	19207	222	9	11623242-3	19207	216	13
11623195	19207	223	15	11623244	19207	214	14
11623195	19207	224	23	11623244-1	19207	214	14
11623196	19207	222	16	11623244-2	19207	214	14
11623197	19207	222	39	11623244-3	19207	214	14
11623198	19207	222	42	11623245	19207	215	37
11623199	19207	222	17	11623245-1	19207	214	37
11623200	19207	223	1	11623245-2	19207	215	37
11623200	19207	224	30	11623245-3	19207	215	37
11623201	19207	223	2	11623246	19207	216	22
11623201	19207	224	29	11623247	19207	216	25
11623202	19207	222	12	11623249	19207	216	19
11623203	19207	222	22	11623250	19207	216	21
11623209	19207	222	1	11623252	19207	215	26
11623215	19207	224	14	11623253	19207	216	31
11623216	19207	224	12	11623254	19207	217	6
11623217	19207	223	31	11623256	19207	216	36
11623218	19207	223	26	11623257	19207	214	25
11623219	19207	223	23	11623257	19207	215	17
11623221	19207	393	3	11623258	19207	219	18
11623221	19207	393	3	11623258	19207	221	10
11623221	19207	393	3	11623259	19207	216	5
11623221	19207	393	3	11623260	19207	216	12
11623221	19207	393	3	11623261	19207	215	11
11623221	19207	393	3	11623262	19207	215	43
11623221	19207	393	3	11623263	19207	215	25
11623222	19207	393	2	11623264	192078	214	16
11623222	19207	393	2	11623264	19207	215	38

National Stock Number and Part Number Index (Continued)

Part Number	FSCM	Fig. No.	Item No.	Part Number	FSCM	Fig. No.	Item No.
11623265	19207	215	24	11623356	19207	225	9
11623266	19207	214	26	11623381	19207	220	11
11623266	19207	215	16	11623382		227	9.1
11623267	1927	216	15	11623388	19207	218	7
11623268	19207	216	4	11623395	19207	220	25
11623269	19207	215	1	11623396	19207	221	4
11623271	19207	216	45	11623454	19207	254	9
11623270	19207	214	31	11623455	19207	254	13
11623272	19207	216	24	11623594-3	19207	254	8
11623273	19207	216	29	11623594-4	19207	236	4
11623274	19207	216	44	11623594-6	19207	226	13
11623275	19207	215	2	11623601	19207	254	12
11623276	19207	214	18	11623651-1	19207	266	3
11623276	19207	215	39	11623651-2	19207	266	9
11623277	19207	214	32	11623653	19207	266	4
11623277	19207	215	14	11623658	19207	266	10
11623278	19207	214	39	11623667	19207	234	7
11623279	19207	214	20	11623668	19207	34	8
11623279	19207	215	40	11623669	19207	34	2
11623280	19207	214	11	11623670	19207	34	5
11623281	19207	217	9	11623671	19207	34	
11623282	19207	214	7	11623671-1	19207		
11623282	19207	216	9	11623672	19207	34	10
11623283	19207	217	5	11623674	19207	98	9
11623285	19207	225	25	11623675	19207	98	11
11623286	19207	225	3	11623678-1	19207	97	8
11623287	19207	225	24	11623678-2	19207	97	8
11623288	19207	225	5	11623678-3	19207	97	8
11623289	19207	225	20	11623679-1	19207	97	11
11623290	19207	225	26	11623679-2	19207	97	11
11623291	19207	225	2	11623681	19207	259	20
11623292	19207	225	4	11623683	19207	259	4
11623293	19207	225	15	11623693	19207	330	
11623297	19207	225	6	11623800	19207	216	11
11623312	19207	225	8	11623801	19207	219	17
11623314	19207	225	7	11623802	19207	220	19
11623320	19207	216	32	11623805-1	19207	214	21
11623336	19207	214	3	11623805-5	19207	214	28
11623336	19207	215	21	11623807	19207	214	4
11623337	19207	219	13	11623807	19207	215	30
11623337	19207	221	3	11623807	19207	216	41
11623338	19207	214	27	11623809	19207	223	7
11623338	19207	215	20	11623809	19207	224	18
11623339	19207	216	42	11623810	19207	227	5
11623340	19207	216	40	11623811	19207	227	4
11623342	19207	217	12	11623812	19207	227	1
11623343	19207	225	14	11623813	19207	221	6
11623344	1927	225	13	11623826	19207	220	27
11623345	19207	214	36	11623827	19207	220	13
11623345	19207	215	10	11623827	19207	245	4
11623346	19207	216	39	11623828	19207	233	11
11623347	19207	216	14	11623829	19207	233	10
11623348	19207	223	44	11623836	19207	231	7
11623355	19207	218	11	11623841	19207	231	12

National Stock Number and Part Number Index (Continued)

Part Number	FSCM	Fig. No.	Item No.	Part Number	FSCM	Fig. No.	Item No.
11623842	19207	231	10	11640582	19207	324	10
11623843	19207	230	1	11640636	19207	231	4
11623846	19207	232	1	11640665	19207	330	12
11623847	19207	231	2	11640666	19207	330	3
11623848	19207	232	2	11640667	19207	330	10
11623868	19207	232	6	11641062	19207	138	15
11623869	19207	321	1	11641663	19207	1	6
11623875	19207	233	8	11641663	19207	1	9
11623877	19207	219	23	11641663	19207	1	12
116286	21450	197	20	11641663	19207	1	15
11630528	19207	39	4	11641710	19207	1	5
11630585-1	19207	3318	96	11641982	19207	1	11
11631857	19207	35	1	11641987	19207	103	2
11631857	19207	61	38	11642001	19207	395	37
11631857	19207	64	37	11642001	19207	395	37
11631857	19207	65	44	11642001	19207	395	37
11637822-1	19207	207	10	11642001	19207	395	37
11637822-2	19207	207	12	11642001	19207	395	37
11639519-1	19207	53	3	11642001	19207	395	37
11639519-2	19207	54	3	11642004	19207	395	61
11639520	19207	54	7	11642004	19207	395	61
11639535	19207	54	2	11642004	19207	395	62
11639541	19207	53	7	11642006	19207	395	63
11639546	19207	53	2	11642006	19207	395	63
11639682	19207	BULK		11642006	19207	395	63
11639682-2	19207	330	7	11642007	19207	395	64
11639682-3	19207	330	4	11642007	19207	395	64
11639682-4	19207	330	16	11642007	19207	395	64
11640178	19207	37	29	11642117	19207	1	14
11640338	19207	122	38	116444	21450	8	7
11640339	19207	122	9	11644861	19207	BULK	
11640340	19207	122	36	11644861-2	19207	330	9
11640341	19207	122	37	11644861-3	19207	330	11
11640342	19207	122	7	11644865	19207	330	1
11640343	19207	122	17	11647728	19207	88	16
11640344	19207	122	13	11647729	19207	278	7
11640347	19207	122	40	11647730	19207	278	2
11640351	19207	122	18	11647731	19207	278	4
11640352	19207	122	5	11647732	19207	278	3
11640362	19207	122	33	11647734	19207	278	5
11640442	19207	138	2	11647735	19207	115	53
11640443	19207	66	NI	11647745-1	19207	34A	
11640503	19207	197	25	11647747	19207	34A	8
11640504-1	19207	138	11	11647748	19207	34	12
11640504-2	19207	138	10	11647748	19207	34A	10
11640507	19207	138	5	11647750	19207	218	16
11640513	19207	138	8	11647750	19207	235	9
11640514	19207	138	23	11647751	19207	218	35
11640521	19207	138	16	11647761	19207	279	6
11640522	19207	138	13	11647762	19207	279	12
11640523	19207	138	20	11647763	19207	279	14
11640526	19207	138	7	11647764	19207	279	9
11640580	19207	324	4	11647765	19207	279	11
11640581-1	19207	324	14	11647766	19207	279	8

National Stock Number and Part Number Index (Continued)

Part Number	FSCM	Fig. No.	Item No.	Part Number	FSCM	Fig. No.	Item No.
11647767	19207	279	5	11662512	19207	234	14
11647768	19207	264	3	11662918	19207	39	9
11647781	19207	257	1	11662919	19207	39	8
11647788	19207	264	6	11662940	19207	222	27
11647803	19207	258	11	11662941	19207	222	26
11647804	19207	258	14	11662946	19207	39	7
11647807	19207	258	10	11663019	19207	29	19
11647812	19207	263	4	11663070	19207	138	1
11647813	19207	263	5	11663371	19207	251	4
11647814	19207	263	6	11663462-1	19207	176	33
11647815	19207	263	2	11663462-2	19207	176	34
11647819	19207	263	8	11669053	19207	138	24
11647827-1	19207	278	11	11669167-1	19207	138	18
11647828	19207	278	12	11669167-2	19207	138	17
11647829	19207	259	9	11672524	19207		
11647830	19207	259	15	11672525	19207		
11647831-1	19207	260	5	11672526	19207		
11647831-2	19207	260	5	11672535	19207	175	2
11647832-1	19207	259	14	11676872-3	19207	29	18
11647832-2	19207	260	4	11676872-3	19207	30	7
11647835	19207	258	2	11676883	19207	330	18
11647837	19207	258	3	11676884	19207	330	2
11647838	19207	258	4	11676888	19207	330	8
11647839	19207	267	3	11676891	19207	29	28
11647840-1	19207	267	5	11676892	19207	230	11
11647840-2	19207	267	5	11676905	19207	261	9
11647841	19207	267	5	11676906	19207	262	2
11647844	19207	275	16	11676908	19207	261	4
11647862	19207	55	2	11676910	19207	262	7
11647864	19207	55	1	11676911	19207	261	3
11647867	19207	267	23	11676914	19207	261	8
11647868	19207	267	17	11676915	19207	262	3
11647869	19207	267	18	11676921	19207	267	15
11647871	19207	267	22	11676922-2	19207	267	10
11647875	19207	267	21	11676923	19207	267	7
11647876	19207	267	4	11676925	19207	267	6
11647878-1	19207	280	1	11676926	19207	267	13
11647883	19207	264	8	11676927	19207	267	11
11647884	19207	264	8	11676928	19207	267	14
11647885	19207	115	46	11676929	19207	267	12
11647897	19207	259	17	11676930	19207	267	14
11647898	19207	259	18	11676931	19207	258	5
11647901-1	19207	259	12	11676932	19207	267	5
11647901-2	19207	259	3	11676933	19207	267	19
11647908	19207	88	14	11676935	19207	265	6
11647913	19207	100	34	11676936-1	19207	265	11
11647915	19207	223	24	11676936-2	19207	265	5
11647924	19207	223	35	11676937	19207	265	8
1164909	19207	132		11676938	19207	265	7
11658687	19207	49	4	11676939	19207	265	10
11662389-2	96906	108	8	11676940	19207	265	9
11662475	19207	138	19	11676941	19207	265	4
11662487	19207	138	22	11676944	19207	266	13
11662511	19207	234	8	11676955	19207	29	12

National Stock Number and Part Number Index (Continued)

Part Number	FSCM	Fig. No.	Item No.	Part Number	FSCM	Fig. No.	Item No.
11677013-1	19207	355		120013	24617	62	18
11677013-2	19207	355		120145	21450	101	5
11677043	19207	218	15	120145	21450	157G	12
11677056	19207	279	4	120145	21450	381	15
11677063	19207	29	13	120213	21450	244	19
11677065	19207	37	28	120217	21450	197	9
11677072-1	19207	5	8	120217	21450	198	19
11677072-2	19207	5	7	120286	21450	375	3
11677081	19207	64	30	120322	21450	157G	14
11677082	19207	64	30	120376	21450	383	NI
11677083	19207	65	39	120380	21450	292	17
11677087	19207	30	19	120487	21450	370	NI
11677088	19207	29	26	120487	21450	370	NI
11677091	19207	29	4	120499	21450	158A	12
11677092	19207	281	6	120499	21450	379	4
11677093	19207	29	20	120526	21450	352	NI
11677095	19207	11	2	120526	21450	352	3
11677096	19207	11	4	120611	21450	198	17
11677099	19207	30	3	120614	21450	197	19
11677102	19207	30	4	120614	21450	334	6
11677103	19207	30	18	120614	21450	370	NI
11677104	19207	30	13	120614	21450	381	29
11677117	19207	11	3	120622	21450	336	17
11677118	19207	29	8	120622	21450	349	6
11677119	19207	29	21	120669	21450	370	NI
11677120	19207	29	9	120879	21450	351	NI
11677121	19207	29	16	121339	21450	370	NI
11677122	19207	29	6	121742	21450	197	6
11677124	19207	9	10	121830	21450	357	8
11677128	19207	30	8	122040	21450	370	NI
11677134	19207	331A	93	12254220	19207	395	87
11677137	19207	29	29	12254220	19207	395	87
11677139	19207	278	1	12255644	19207	88	12
11677141	19207	260	3	12255655	96906	119	3
11677268	19207	332A	2	123031	21450	302	9
11677266	19207	331A	3.1	123160	21450	358	19
11677267	19207	331A	3.2	124004	21450	242	15
11677268-1	19207	331A	4	124512	57733	337	NI
11677268-2	19207	331A	4	124949	21450	247	46
11677269	19207	331A	5	125063	21450	320	12
11677290	19207	331A	1	125095	21450	320	2
117472		327	3.1	125932	21450	337	2
117513	21450	265	1	125978	21450	198	3
117869	21450	235	7	125978	62983	309	17
117959	21450	338	33	126274	62983	309	14
117959	21450	371	NI	126676	62983	307	13
117972	21450	370	NI	127S18	95109	273	5
118790	57733	338	6	127S20	95109	271	18
119098	21450	222	45	127S20	95109	273	22
119543	62983	307	7	127S49	78080	320	9
11974	79025	287	4	127S62	78080	320	26
119922	21450	321	27	127S64	95019	319	17
12SW-12MSX45LG	80713	213	NI	127S67	78080	320	16
120013	24617	61	9	127S68	78080	320	32

National Stock Number and Part Number Index (Continued)

Part Number	FSCM	Fig. No.	Item No.	Part Number	FSCM	Fig. No.	Item No.
127S83	78080	320	15	137409	24617	94	3
127064	62983	307	16	137412	24617	9	18
127227	62983	309	8	137412	24617	15	4
127286	62983	307	11	137413	19207	16	16
127518	21450	271	5	137414	24617	9	1
127793	24617	312	11	137415	21450	13	12
127793	24617	313	8	137415	21450	14	18
127878	21450	161	6	137415	21450	16	32
127933	21450	357	26	137417	21450	13	1
127951	21450	357	23	137417	21450	14	1
127956	21450	222	5	137417	21450	16	21
127961	24617	100	14	137420	21450	371	NI
127961	24617	105	5	137421	24617	13	22
127963	21450	229	5	137422	21450	201	4
127963	19207	281	8	137422	21450	202	2
127964	21450	281	2	137423	21450	13	11
127979	62983	307	10	137423	21450	14	22
128151	21450	200	6	137423	21450	16	34
129162	21450	370	NI	137425	21450	16	6
129626	21450	370	NI	137538	21450	370	12
129626	21450	370	NI	138S45	95109	274	7
129705	21450	370	NI	138S45	78080	320	30
129705	21450	370	NI	138082	21450	207	20
129728	21450	370	NI	138485	21450	383	NI
130025	21450	370	NI	138530	21450	339	13
130129	21450	370	NI	138530	21450	350	20
130141	21450	370	NI	139790	21450	248	2
130141	21450	370	NI	140275	21450	198	13
130362	21450	370	NI	141062	21450	187	7
130362	21450	370	NI	141115	21450	387	9
131142	21450	284	14	141240	21450	319	8
131899	21450	341	12	141504	21450	222	44
132153	21450	370	NI	141615	21450	383	NI
132900	21450	197	8	141707	21450	92	29
132900	21450	198	18	142431	21450	353	NI
133043	21450	292	16	142432	24617	BULK	
133058	21450	370	NI	142433	24617	BULK	
13376	57733	337	NI	142434	24617	BULK	
13376	57733	360	20	142435	24617	BULK	
13376	57733	366	20	142522	21450	315	4
133894	62983	309	16	14255	97025	294	9
133895	62983	309	18	14268	77241	148	17
134023	62983	309	10	142823	21450	9	13
134759	21450	251	17	142868	21450	340	3
134761	21450	162	2	142881	62983	307	22
135629	21450	239	11	142976	21450	290	2
137180	21450	273	6	142976	21450	291	2
137185	21450	252	6	142981	21450	258	1
137228	21450	315	12	143343	24617	9	3
137281	62983	307	24	143343	24617	10	3
137328	62983	307	19	143935	21450	229	2
137329	62983	307	21	143935	21450	293	19
137407	24617	10	7	144037		221	88
137409	24617	16	24	144039	21450	332	4

National Stock Number and Part Number Index (Continued)

Part Number	FSCM	Fig. No.	Item No.	Part Number	FSCM	Fig. No.	Item No.
144041	21450	333	8	186493	21450	98	38
144041	21450	364	3	186493	21450	99A	46
144060	21450	313	46	18672	57733	359	27
144119	21450	344	23	18672	57733	367	6
144119	21450	362	26	187321	21450	158A	1
144217	21450	321	26	187343	21450	202	3
144459	21450	351	NI	187527	21450	277	18
144597	21450	381	27	187745	21450	337	15
144600	24617	99	23	187992	21450	134	23
144600	21450	99A	44	187995	24617	134	42
144694	21450	370	NI	188002	21450	334	15
144700	214500	205	14	188956	81348	150	2
144824	21450	203	1	189330	21450	292	12
14509	57733	341	15	190575	21450	23	29
147487	21450	287	20	190575	21450	78	18
15C2165-350	80244	352	4	1907	45225	395	3
15C2165-350	80244	352	7	1907	45225	395	3
15-C-2165-175	80211	383	NI	1907	45225	395	3
1580377	24617	38	8	1907	45225	395	3
164403	21450	51	39	1907	45225	395	3
164470	24617	113	6	1907	45225	395	3
164475	21450	134	45	1907	45225	395	3
1649N2	50513	303	6	1907	45225	395	3
167940	21450	357	28	1907	45225	395	3
17C18035-60	80244	200	2	1907	45225	395	3
17C18035050	80244	200	9	1907	45225	395	3
17C18035090	80244	343	16	190717	21450	192	16
17C18035090	80244	344	24	191474	00000	23	12
17-1-1723-160	80244	BULK		191803	00000	118	9
17-1-1728-651	80244	352	5	191833	21450	331	1
170286	57733	337	NI	191985	21450	64	40
170677	21450	359	9	191985	21450	65	47
171104	21450	204	6	19202	77241	213	NI
171104	21450	205	16	192042	21450	374	27
171105	21450	206	23	192042	21450	376	37
171225	21450	195	5	192075	19207	105	2
171568	21450	198	8	192087	00000	9	4
171577	21450	371	8	192414	21450	311	31
1720034	19207	295	12	193067	21450	370	NI
17556	57733	370	NI	193497	21450	118	12
178515	21450	370	NX	20H	73842	108	8
178781	21450	352	NI	201697	06853	103	7
179252	21450	250	13	202994	06853	331B	69
1800-92C	95109	271	19	213697	21450	300	22
1800-93	95109	271	26	213875	21450	383	NI
180022	21450	370	NI	214003	21450	353	NI
1804-1	95109	271	22	214098	21450	383	NI
181561	21450	353	NI	214594	21450	383	NI
182924	21450	349	4	216009	21450	244	10
186493	21450	42	2	2162P2	50513	310	9
186493	21450	64	35	2163P2	50513	310	7
186493	21450	65	42	216410	21450	303	2
186493	21450	96	31	216929	21450	383	NI
186493	21450	97	37	218700	21450	229	10

National Stock Number and Part Number Index (Continued)

Part Number	FSCM	Fig. No.	Item No.	Part Number	FSCM	Fig. No.	Item No.
218856		221	8C	42C16800	73433	52	11
218936	21450	248	15	42-C-14845-15	80244	256	2
219308	21450	242	23	42-C-14854-200	80244	157A	3
219645	21450	161	3	42-5935	76260	310	12
219646	21450	222	46	420479	21450	371	7
219759	21450	320	20	420982	21450	134	21
22-R-1365	80244	303	29	420993	21450	292	3
22-W-1631-110	80244	245	5	423061	21450	344	NI
22-W-1633-160	80244	244	12	423188	21450	200	5
22-W-1633-160	80244	246	12	423522	21450	63	2
22005	60038	303	7	423522	21450	64A	2
220069	21450	352	NI	423522	21450	64B	2
220069	57733	370	NI	423568	21450	49	1
221957	21450	290	8	423569	21450	92	37
225831	21450	320	25	423571	21450	113	4
238X8	79470	14	7	423836	21450	383	NI
25AB115-125V	08805	182	13	424335	21450	187	14
2606-1	78385	349	7	424335	21450	381	22
2649686P1	10001	18	8	424339	21450	92	12
2649686P1	10001	20	13	425302	21450	357	17
274B93	78080	320	21	425314	21450	374	11
285172	06853	105	3	425314	21450	376	11
3-1-1004	95109	274	10	425592	24617	137	10
31455	59462	197	11	425594	24617	35	4
31460	59462	197	12	425594	24617	61	36
32151	59462	197	13	425601	24617	7	6
32152	59462	197	14	425601	24617	31	2
329-1	59462	250	5	425603	21450	283	6
329-14B	59462	250	24	425859	24617	37	21
33R00914075	80244	346	11	425859	24617	121	13
33-H-378-25	80244	351	NI	426310	24617	22	29
33-H-378-50	80244	312	14	426395	21450	370	NI
33-T-5000	80244	351	NI	426687	21450	327	3
33637	57733	387	19	426754	21450	244	8
338526	57733	341	13	426754	21450	246	23
37431	66038	240	10	427044	21450	333	3
37431	60038	241	18	427128	21450	288	5
395B826P26A	24446	BULK		429730	21450	237	1
4F-4MSX42LG	80713	213	NI	429730	21450	241	1
400X8	79470	14	13	429730	21450	248	11
400005	77640	110	25	429736	21450	246	6
400014	77640	110	27	429740	21450	284	13
400020	77640	110	26	429743	21450	242	16
4006	59462	197	2	429744	21450	242	17
41C14856-305	10001	148	5	429744	21450	244	3
41-W-1577-710	80244	256	3	43-C-16570	80244	209	3
414X35	74813	314	10	430080	21450	300	17
415X46	74813	314	9	430092	21450	246	2
415209	57733	387	7	430104	21450	241	2
418815	57733	387	6	432487	24617	37	19
418816	57733	387	12	432531	24617	37	39
42C15120-205	10001	118	4	432613	00000	37	18
42C15120-205	10001	119	5	44P01290000	80244	52	16
42C16800	73433	52	7	44T5030-25	80244	BULK	

National Stock Number and Part Number Index (Continued)

Part Number	FSCM	Fig. No.	Item No.	Part Number	FSCM	Fig. No.	Item No.
44T5080-5	80244	BULK		451975	21450	297	7
44T531985	80244	94	5	451976	21450	304	5
44-T-5080-10	80244	353	1	452X19	74813	314	14
44-T-5080-10	80244	370	NI	452891	21450	356	23
44-T-5080-25	80244	351	NI	453804	21450	51	8
44-T-5080-5	80244	344	17	454341	21450	337	16
44-T-5080-5	80244	353	2	454735	57733	338	22
44-T-5319-95	80244	351	NI	455171	24617	6	23
442721	21450	325	8	455174	21450	37	13
443331	21450	96	12	455226	21450	370	NI
443977	21450	74	13	455229	57733	338	18
443977	21450	97	34	455230	57733	338	14
443977	21450	100	76	473044	21450	383	NI
443978	21450	379	2	473088	57733	370	NI
443986	21450	379	17	474669	57733	360	14
444000	21450	159	29	474669	57733	366	14
444000	21450	383	NI	474672	57733	339	4
444015	21450	100	46	474677	57733	339	7
444027	21450	217	10	474677	57733	360	6
444034	21450	14	14	474677	57733	366	6
444034	21450	16	7	474680	57733	360	25
444034	21450	16	23	474680	57733	366	25
444038	21450	356	22	474690	57733	360	11
444038	21450	372	5	474690	57733	366	11
444094	21450	356	24	474695	57733	360	13
444132	21450	229	3	474695	57733	366	13
444134	21450	375	5	475005	21450	359	15
444148	21450	16	35	475005	57733	365	34
444150	24617	96	43.1	475127	57733	365	30
444150	24617	97	48.1	475130	57733	359	25
444150	24617	98	54.1	475988	57733	370	NI
444150	24617	99	19.1	476220	57733	360	22
444150	24617	99A	39.1	476220	57733	366	22
444530	21450	343	17	476229	57733	360	21
444530	21450	344	19	476229	57733	366	21
444552	24617	13	24	476260	57733	339	32
444552	21450	369	4	476260	57733	360	33
444577	24617	73	13	476339	57733	339	21
444577	21450	99	37	476339	57733	341	9
444687	19207	14	3	476339	57733	360	15
444688	21450	103	3	476339	57733	366	15
444783	24617	102	11	476356	72850	345	10
444783	21450	102A	6	476378	57733	341	10
445533	21450	370	NI	476428	57733	339	2
446143	57733	370	NI	479372	21450	359	7
446180	21450	370	NI	48027	59462	197	4
446878	21450	195	4	484033	5773	341	18
45-425-815-050	80244	383	NI	484038	57733	341	17
45-4327-050-050	80244	383	NI	484044	57733	339	18
451003	21450	383	NI	484044	57733	341	7
451011	21450	383	NI	484044	57733	360	16
451081	21450	275	43	484044	57733	366	16
451083	21450	103	25	484046	57733	367	4
451589	21450	38	18	484051	57733	339	28

National Stock Number and Part Number Index (Continued)

Part Number	FSCM	Fig. No.	Item No.	Part Number	FSCM	Fig. No.	Item No.
484053	57733	339	30	488558	57733	365	29
484053	57733	360	32	488559	57733	365	27
484053	57733	366	31	488658	57733	360	35
484077	57733	339	8	488658	57733	366	33
484078	57733	339	3	488755	57733	359	36
484079	57733	339	5	488755	78385	365	10
484101	57733	337	NI	488756	21450	359	6
484102	57733	341	14	488756	57733	360	3
484112	57733	341	19	488756	57733	366	3
484113	57733	341	16	488788	57733	365	37
484114	57733	338	40	488881	5733	360	36
484125	57733	367	8	488881	57733	366	34
484147	57733	337	NI	488913	57733	339	6
484153	57733	338	7	488942	57733	359	37
484210	57733	370	NI	488960	57733	365	41
484264	57733	370	NI	488967	57733	359	14
484335	57733	337	NI	488989	21450	359	13
484457	57733	370	NI	489127	57733	360	24
484487	57733	370	NI	489183	57733	370	NI
484557	57733	370	NI	489185	57733	370	NI
484697	57733	370	NI	489188	57733	370	NI
484944	57733	370	NI	489195	57733	370	NI
485346	78385	365	7	489209	57733	360	37
485389	57733	370	NI	489209	57733	366	35
4860A	244446	44	8	489319	21450	359	23
486163	57733	370	NI	489319	57733	367	9
486237	57733	337	NI	489389	78385	365	9
486802	57733	370	NI	489406	78385	365	16
486803	57733	370	NI	489408	57733	365	39
486983	57733	337	NI	489414	78385	365	4
487059	57733	370	NI	489426	78385	365	23
487166	57733	337	NI	489458	57733	367	5
487167	57733	337	NI	489459	57733	367	3
487168	57733	337	NI	489687	57733	360	5
487268	57733	337	NI	489687	57733	366	5
487274	21450	359	19	489852	14027	365	22
487274	78385	365	11	489995	57733	360	12
487274	78385	365	17	489995	57733	366	12
487275	57733	370	NI	500094	21450	275	6
487276	57733	367	7	500134	21450	319	11
487278	57733	370	NI	500169	21450	261	5
487283	57733	337	NI	500190	21450	303	8
487283	21450	359	8	500294	21450	223	27
487283	57733	365	32	500970	21450	254	4
487370	57733	370	NI	501221	19207	94	16
487453	57733	370	NI	501221	21450	308	38
487454	57733	370	NI	501238	21450	306	11
487455	57733	370	NI	501387	21450	381	23
487585	57733	337	NI	501460	21450	308	39
487613	57733	370	NI	501461	21450	288	30
488163	78385	365	20	501705	21450	192	17
488164	57733	365	42	502242	21450	307	6
488192	57733	370	NI	502857	21450	182	21
488558	57733	359	35	502914	21450	312	13

National Stock Number and Part Number Index (Continued)

Part Number	FSCM	Fig. No.	Item No.	Part Number	FSCM	Fig. No.	Item No.
503209	21450	336	S	5198861	19207	274	9
503323	21450	325	5	5214324	19207	56	12
503339	21450	383	NI	5214325	19207	56	5
503351	21450	351	NI	5214326	19207	56	4
503351	19207	382	5	5214327	19207	56	3
503409	21450	295	6	5214427	19207	56	13
504208	21450	242	22	5214539	19207	90	5
504258	21450	101	11	5225875	19207	83	24
504272	21450	383	NI	5225876	19207	83	25
504322	21450	383	NI	5226154	19207	117	S
504356	21450	383	NI	5226154	19207	179	2
504356	21450	383	NI	5226154	19207	180	3
504805	21450	371	NI	5226154	19207	269	3
504881	21450	192	15	5226154	19207	270	9
506889	21450	52	6	5226154	19207	289	3
506889	21450	157A	2	5226154	19207	294	3
507421	00000	168	6	5228623	19207	99	4
507421	21450	172	16	5228623	19207	99A	8
507422	00000	168	6	5228623	19207	105	6
5124974	19207	89	22	5228623-1	19207	100	10
5156636	19207	92	23	5228623-1	19207	105	6
5159378	19207	101	7	5232954	19207	356	9
5160323	19207	90	3	5232954	19207	375	6
5160339	19207	89	23	5261757	19207	310	1
5167419	19207	90	2	5261758	19207	310	2
5167466	19207	92	42	5266117	19207	310	11
5167504	19207	83	10	5266118	19207	310	16
5175258	19207	110	8	5266119	19207	310	10
5175260	19207	110	7	5277992	19207	277	19
5175261	19207	110	11	5281983	19207	77	4
5175262	19207	110	11	5281986	19207	324	7
51861-34	96906	337	2	5283054	19207	77	11
51861-34	96906	374	6	5283080	19207	77	10
51861-34	96906	376	6	5283083	19207	77	5
51861-35	96906	130	4	5283404	19207	76	4
51861-35	96906	131	11	5283404	19207	228	7
51861-35	96906	374	3	5283404	19207	274	13
51861-35	96906	376	3	5283404	19207	324	8
51861-41	96906	375	14	5283429	19207	76	8
51861-44	96906	374	17	5283429	19207	228	13
51861-44	96906	374	47	5283429	19207	274	21
51861-45	96906	375	17	5283429	19207	324	13
51861-45	96906	377	4	5283431	19207	324	11
5186512	19207	110	11	5283723	19207	76	9
5186963	19207	92	21	5283723	19207	228	12
5188194	19207	201	6	5283723	19207	274	19
5189043	19207	103	8	5283723	19207	324	12
5196397	00000	73	4	5283738	19207	83	6
5196397	00000	83	35	5283738	19207	83	17
5196397	00000	86	31	5294084	19207	110	32
5196397	96906	221	8A	5294103	19207	274	6
5196397	19207	222	6	5294507	19207	45	13
5196397	19207	230	2	5298521	19207	90	4
5196397	19207	321	25	5302978	19207	370	NI

National Stock Number and Part Number Index (Continued)

Part Number	FSCM	Fig. No.	Item No.	Part Number	FSCM	Fig. No.	Item No.
5302978	19207	370	NI	5702299	19207	81	
5307299	19207	270	8	5702299	19207	86A	
5308187	19207	32	11	5702340	19207	176	
5310615	19207	44	16	5702506	19207	56	
5322923	19207	96	35	5702624	19207	21	
5322923	19207	97	40	5702691		103	SET
5322923	19207	98	44	5702987	19207	76	
5322923	19207	99A	54	5702987	501955	228	
5322923	19207	100	54	5702987	19207	274	
5323176	19207	111	8	5703045	19207	1	1
5323178	19207	111	5	5703478	19207	161	
5323359	19207	110	6	5703479	19207	161	
5328463	19207	122	29	5703480	19207	84	
5329467	19207	384	6	5703483	19207	289	
5329467	19207	386	12	5703483	19207	294	
5340159	19207	99	13	5703489	19207	11	
5340159	19207	99A	28	5704132	19207	74	
5340159	19207	100	30	5704135	19207	79	
5340159	00000	105	3	5704140	19207	221	25
5342937	19207	110	35	5704141	19207	221	21
535-16N	01556	395	47	5704142	19207	216	38
535-16N	01556	395	47	5704143	19207	223	22
535-16N	01556	395	47	5704144	19207	224	11
5381088	19207	37	34	5704145	19207	4	
5414076	19207	25	11	5704146	19207	324	
542691	21450	307	8	5704149	19207	270	
543852	21450	340	6	5704349	19207	1	10
543852	21450	343	14	5704354	19207	1	4
544127	21450	211	6	5704355	19207	1	7
546815	21450	308	16	5704363	19207	395	39
546860	21450	307	4	5704364	19207	395	39
546887	21450	309	12	5704364	19207	395	39
546894	21450	307	23	5704364	19207	395	39
546895	21450	307	14	5704364	19207	395	39
546895	21450	383	NI	5704364	19207	395	39
547002	21450	356	21	5704365	19207	395	38
547496	21450	370	NI	5704365	19207	395	38
549182		327	3.2	5704365	19207	395	38
55305	59462	197	15	5704365	19207	395	38
55319	59462	197	24	5704365	19207	395	38
55320	59462	197	18	5704365	19207	395	38
55342	59462	197	3	5704391	19207	1	13
55344	59462	197	10	570809	21450	383	NI
55345	59462	197	17	570809	21450	383	NI
55346	59462	197	16	570863	21450	96	21
55350	59462	197	23	572999	21450	297	25
55352	59462	197	22	573008	21450	40	5
5616190	19207	77	9	573010	21450	297	23
5616190	00000	78	19	573027	21450	353	NI
563006	04636	304	4	573044	21450	383	NI
5701408	19207	370	NI	573141	19207	51	10
5701819	19207	370	NI	573428	21450	159	30
5701839	19207	382	NI	573443	21450	BULK	
5701909	19207	383	NI	5785J	76260	79	2

National Stock Number and Part Number Index (Continued)

Part Number	FSCM	Fig. No.	Item No.	Part Number	FSCM	Fig. No.	Item No.
57951991	19207	374	45	700342	21450	241	9
583068	21450	157A	NI	700342	21450	243	13
583244	21450	327	15	700369	21450	239	15
587499	19207	328	8	700415	21450	223	4
589949	21450	287	8	700415	21450	224	15
590029	21450	275	44	700424	21480	243	9
592659	21450	157B	4	7005041	19207	227	13
592788	21450	200	3	7005043	19207	220	24
592788	21450	356	25	7005043	19207	245	32
592788	21450	362	18	7005044	19207	219	19
592789	21450	369	2	7005044	19207	244	28
592790	21450	200	15	7005045	19207	242	24
594001	21450	136	20	7005046	19207	242	12
5941541	19207	51	6	7005047	19207	246	27
5943263	19207	51	13	7005048	19207	242	14
5943264	19207	51	12	7005051	19207	240	1
596453	21450	91	1	7005054	19207	240	15
596647	21450	222	41	7005054	19207	241	11
596647	21450	234	16	7005055	19207	241	4
596647	21450	262	5	7005059	19207	241	21
596800	21450	343	5	7005059	19207	240	5
596931	21450	81	24	7005060	19207	237	19
596931	21450	86A	24	7005062	19207	239	3
6MHR-6MBX-29LG	80713	213	NI	7005063	19207	249	17
61086	78385	365	3	7005064	19207	249	26
6183391	19207	39	17	7005065	19207	249	27
6184126	19207	56	2	7005066	19207	249	13
6262446	19207	177	15	7005067	19207	249	6
6262446	19207	180	5	7005068	19207	219	4
6262446	19207	270	13	7005068	19207	244	17
6283377	19207	94	4	7005069	19207	220	5
64F3-8	30327	383	NI	7005069	19207	245	24
64459	78385	365	2	7005070	19207	219	5
6546	81257	351	NI	7005070	19207	244	16
6566675	19207	143	2	7005070	19207	246	15
6566675	19207	171	3	7005071	19207	219	7
675762	58275	88.1	15	7005071	19207	244	15
68675	15434	94	55	7005071	19207	246	16
7-73-219	95109	274	3	7005072	19207	220	22
700079	21450	309	9	7005073	19207	220	17
700081	21450	307	12	7005073	19207	245	10
700082	21450	305	19	7005074	19207	220	23
700158	57733	365	40	7005075	19207	220	14
700194	21450	287	11	7005075	19207	245	3
700198	21450	320	5	7005076	19207	219	25
700202	21450	243	22	7005076	19207	246	13
700220	57733	365	24	7005077	19207	219	6
700245	57733	365	26	7005077	19207	244	13
7002826	19207	182	7	7005077	19207	246	14
700287	21450	275	7	7005080	19207	223	8
700287	21450	277	2	7005080	19207	224	19
700312	57733	360	17	7005080	19207	240	6
700312	57733	366	17	7005080	19207	241	12
700342	21450	240	4	7005081	19207	223	6

National Stock Number and Part Number Index (Continued)

Part Number	FSCM	Fig. No.	Item No.	Part Number	FSCM	Fig. No.	Item No.
7005081	19207	224	17	7005131	19207	220	29
7005081	19207	240	7	7005131	19207	245	13
7005081	19207	241	13	7005132	19207	220	21
7005083	19207	221	44	7005132	1927	245	21
7005083	19207	243	3	7005133	19207	245	23
7005084	19207	221	38	7005135	19207	220	10
7005084	19207	243	7	7005135	19207	245	6
7005085	19207	219	31	7005136	19207	220	26
7005085	19207	244	21	7005136	19207	245	31
7005086	19207	218	33	7005136-1	19207	220	26
7005087	19207	218	29	7005136-2	19207	220	26
7005088	19207	239	4	7005136-3	19207	220	26
7005089	19207	239	21	7005137	19207	244	25
7005090	19207	227	7	7005138	19207	244	11
7005092	19207	221	41	7005139	19207	220	6
7005092	19207	243	4	7005139	19207	245	25
7005093	19207	239	13	7005140	19207	220	4
7005094	19207	239	17	7005140	19207	245	20
7005095	19207	220	20	7005140-1	19207	220	4
7005095	19207	245	22	7005140-2	19207	220	4
7005095	19207	247	10	7005140-3	19207	220	4
7005097	19207	221	34	7005141	19207	220	7
7005097	19207	243	10	7005141	19207	245	26
7005097-1	19207	221	34	7005142	19207	220	9
7005097-2	19207	221	34	7005142	19207	245	29
7005097-3	19207	221	34	7005142-1	19207	220	9
7005099	19207	239	19	7005142-2	19207	220	9
7005104	19207	238	6	7005142-3	19207	220	9
7005108	19207	249	11	7005143	19207	246	8
7005109	19207	249	19	7005144	19207	246	3
7005110	19207	249	18	7005145	19207	246	2
7005111	19207	249	4	7005146		227	12.1
7005112	19207	221	24	7005146	19207	244	7
7005112	19207	242	13	7005147	19207	220	16
7005113	19207	248	21	7005147	19207	221	37
7005114	19207	244	5	7005147	19207	222	33
7005121	19207	219	16	7005147	19207	243	8
7005121	19207	221	9	7005147	19207	245	2
7005121	19207	242	19	7005148	19207	221	17
7005121	19207	244	6	7005148	19207	242	7
7005122	19207	243	20	7005149	19207	221	12
7005123	19207	237	10	7005149	19207	243	12
7005124	91207	237	7	7005150	19207	21	11
7005125	19207	245	30	7005150	19207	243	11
7005126	19207	243	23	7005151	19207	221	15
7005127	19207	245	8	7005151	19207	242	6
7005128	19207	245	17	7005152	19207	221	14
7005129	19207	219	21	7005152	19207	223	20
7005129	19207	246	11	7005152	19207	237	4
7005129-1	19207	219	21	7005152	19207	241	8
7005129-2	19207	219	21	7005152	19207	242	5
7005129-3	19207	219	21	7005152	19207	243	17
7005130	19207	220	30	7005152-1	19207	221	14
7005130	19207	245	12	7005152-1	19207	223	20

National Stock Number and Part Number Index (Continued)

Part Number	FSCM	Fig. No.	Item No.	Part Number	FSCM	Fig. No.	Item No.
7005152-2	19207	221	14	7005176-3	19207	214	5
7005152-2	19207	223	20	7005176-3	19207	215	31
7005152-3	19207	221	14	7005177	19207	218	34
7005152-3	19207	223	20	7005181	19207	218	4
7005153	19207	221	29	7005182	19207	218	36
7005153	19207	243	21	7005183	19207	237	21
7005153-1	18296	221	29	7005183	19207	239	2
7005153-2	19207	221	29	7005184	19207	241	6
7005154	19207	221	19	7005185	19207	240	2
7005154	19207	242	10	7005186-3	19207	214	10
7005154-1	19207	221	19	7005187	19207	239	12
7005154-2	19207	221	19	7005188	19207	239	18
7005154-3	19207	221	19	7005189	19207	218	17
7005155	19207	221	16	7005189	19207	235	10
7005156	19207	221	30	7005190	19207	235	12
7005156	19207	243	16	7005191	19207	218	18
7005157	19207	222	36	7005191	19207	235	11
7005157	19207	224	8	7005195	19207	235	2
7005157	19207	237	8	7005196	19207	247	52
7005158	19207	224	9	7005197	19207	247	30
7005159	19207	237	15	7005198	19207	224	13
7005161	19207	237	13	7005199	19207	247	44
7005162	19207	237	17	7005200	19207	247	37
7005163	19207	237	9	7005202	19207	247	36
7005164	19207	223	43	7005203	19207	247	51
7005164	19207	237	24	7005204	19207	247	34
7005165	19207	237	26	7005205	19207	247	41
7005168	19207	214	10	7005206	19207	247	29
7005168	19207	215	32	7005207	19207	394	4
7005168	19207	237	29	7005208	19207	247	35
7005168-1	19207	214	10	7005209	19207	247	15
7005168-1	19207	215	32	7005210	19207	247	22
7005168-2	19207	214	10	7005211	19207	247	21
7005168-2	19207	215	32	7005212	19207	247	20
7005168-3	19207	215	32	7005213	19207	247	12
7005169	19207	217	13	7005214	19207	247	11
7005169	19207	248	22	7005215	19207	248	49
7005170	19207	217	11	7005216	19207	248	48
7005170	19207	248	20	7005219	19207	247	47
7005171	19207	221	5	7005222	19207	247	7
7005171	19207	242	20	7005224	19207	238	11
7005172	19207	215	33	7005225	19207	247	23
7005172	19207	248	9	7005226	19207	249	8
7005173	19207	215	34	7005227	19207	249	33
7005173	19207	248	8	7005228	19207	249	32
7005174	19207	217	8	7005229	19207	238	12
7005175	19207	217	2	7005231	19207	247	17
7005175	19207	248	23	7005232	19207	247	43
7005176	19207	214	5	7005233	19207	238	3
7005176	19207	215	31	7005240	19207	218	21
7005176-1	19207	214	5	7005242	19207	227	11
7005176-1	19207	215	31	7005246	19207	227	4
7005176-2	19207	214	5	7005247	19207	227	4
7005176-2	19207	215	31	7005248	19207	218	22

National Stock Number and Part Number Index (Continued)

Part Number	FSCM	Fig. No.	Item No.	Part Number	FSCM	Fig. No.	Item No.
7005250	19207	227	4	701637	57733	359	20
7005252	19207	255	27	701638	57733	360	26
7005253	19207	227	7	701642	57733	359	26
7005253-3	19207	221	29	701644	57733	359	24
7005254	19207	227	10	701645	57733	359	18
7005256	19207	227	10	701646	14027	359	21
7005257	19207	247	24	701647	57733	359	28
700536	21450	247	45	701648	57733	359	40
7005417	19207	136	9	701649	57733	359	29
7005602	19207	327	20	701651	57733	359	5
7005603	19207	327	20	701668	57733	359	10
700561	21450	216	23	701673	57733	359	17
7005638	19207	327	14	701674	57733	359	34
700567	21450	221	33	701682	57733	359	30
7005782	19207	245	27	701684	21450	359	22
7005798	19207	327	14	701695	57733	360	27
700580	21450	222	19	701704	57733	359	16
700581	21450	222	28	701714	57733	359	3
700631	21450	221	18	701716	14027	359	31
700631	21450	242	9	7017190	19207	275	37
700637-51	57733	360	18	7017195	19207	275	38
700680	21450	78	8	701761	21450	359	2
7009392	19207	174	6	7018840	19207	160	1
701023	57733	360	10	7025848	19207	1	3
701023	57733	366	10	7032636	19207	91	6
7010362	19207	395	29	7034597	19207	19	12
7010362	19207	395	29	7034649	19207	19	7
7010362	19207	395	29	7034657	19207	107	16
7010362	19207	395	29	7034658	19207	107	11
7010363	19207	395	30	7034659	19207	107	24
7010363	19207	395	30	7034660	19207	107	6
7010363	19207	395	30	7034670	19207	94	54
7010363	19207	395	30	7034671	19207	94	17
701176	57733	360	8	7035446	19207	187	10
701176	57733	366	8	7041469	19207	374	8
701180	57733	360	38	7042827	19207	78	20
701180	57733	366	36	7044253	19207	119	12
701182	57733	360	28	7044900	19207	87	NI
701182	57733	366	28	7045794	19207	194	7
701184	57733	366	9	7045796	1927	209	12
701192	57733	360	4	7047095	19207	187	12
701192	57733	366	4	7047096	19207	189	3
701194	78385	360	30	7047097	19207	210	33
701194	78385	366	26	7047098	19207	210	10
701253	57733	360	2	7047101	19207	204	18
701253	57733	366	2	7047102	19207	188	3
701299	57733	360	9	7048624	19207	334	10
701323	57733	360	31	7048624	19207	371	NI
701323	57733	366	30	7049603	19207	119	13
701324	57733	360	29	7049923	19207	297	1
701324	57733	366	29	705051	21450	296	15
701329	57733	360	23	705051	21450	298	8
701361	57733	366	27	705065	21450	304	20
7014965	19207	105	4	7053669	19207	353	5

National Stock Number and Part Number Index (Continued)

Part Number	FSCM	Fig. No.	Item No.	Part Number	FSCM	Fig. No.	Item No.
705475	21450	299	7	7061120	19207	15	10
705475	19207	300	26	7061121	19207	3318	44
705576	21450	220	3	7061122	19207	3318	50
7056633	19207	383	NI	7061124	19207	137	13
7056635	19207	BULK	7061127	19207	78	11	
7056674	19207	BULK		7061136	19207	317	5
7056677	19207	BULK		7061137	19207	317	5
7056677	19207	BULK		7061138	19207	331B	37
7056678	19207	BULK		706114	19207	98	NI
7056678	19207	212	17	7061142	19207	78	15
7056705	19207	BULK		7061144	19207	78	4
7056705	19207	383	NI	7061145	19207	78	3
7056711	19207	212	16	7061146	19207	78	14
7056712	19207	BULK		7061147	19207	78	9
7056714	19207	BULK		7061148	19207	78	5
7056715	19207	BULK		7061151	19207	78	6
7056730	19207	BULK		7061152	19207	24	11
7056730	19207	352	6	7061155	19207	24	25
7056732	19207	BULK		7061164	19207	116	20
705676	21450	245	19	7061165	19207	117	18
7057336	19207	212	2	7061167	19207	117	35
705782	21450	220	8	7061167	19207	121	23
7058965	19207	329	1	7061176	19207	19	5
7059245	19207	194	17	7061178	19207	19	6
7059246	19207	193	2	7061180	19207	92	19
7059253	19207	331B	13	7061183	19207	117	29
7059254	19207	331B	38	7061183	19207	117	30
7060066	19207	22	7	7061184	19207	101	1
7060066	19207	27	16	7061184	19207	102A	1
7060066	19207	61	23	7061186	19207	99	29
7060066	19207	62	22	7061187	19207	99	1
7060066	19207	64	25	7061187	19207	99A	2
7060066	19207	65	26	7061188	19207	98	NI
7060066	19207	378	7	7061189	19207	99	8
7060066	19207	380	7	7061195	19207	117	36
7060321	19207	9	9	7061195	19207	121	22
7061088	19207	145	8.1	7061205	19207	121	11
7061088	19207	155	5	7061206	19207	121	10
7061090	19207	147	1	7061208	19207	96	15
7061091	19207	147	1	7061209	19207	92	19
7061092	19207	147	9	7061212	19207	96	5
7061092	19207	151	2	7061212	19207	97	5
7061093	19207	147	8	7061215	19207	96	42
7061093	19207	151	10	7061215	19207	97	12
7061094	19207	147	7	7061216	19207	385	1
7061094	19207	151	7	7061229	19207	316	9
7061097	19207	77	3	7061230	19207	316	3
7061103	19207	24	21	7061231	19207	316	6
7061104	19207	24	14	7061238	19207	86	8
7061105	19207	24	25	7061243	19207	116	8
7061107	19207	24	11	7061244	19207	116	9
7061116	19207	96	8	7061244	19207	117	29
7061119	19207	17	14	7061245	19207	116	7
7061119	19207	19	15	7061255	19207	331B	40

National Stock Number and Part Number Index (Continued)

Part Number	FSCM	Fig. No.	Item No.	Part Number	FSCM	Fig. No.	Item No.
7061256	19207	331B	67	706652	21450	304	19
7061282	19207	141	13	7067884	19207	78	12
7061283	19207	140	10	7067974	19207	122	24
7061283	19207	226	8	7068179	19207	122	23
7061286	19207	140	12	7068244	19207	122	28
7061286	19207	226	7	7068245	19207	122	39
7061295	19207	141	5	706875	19207	299	10
7061296	19207	141	8	706875	19207	300	25
7061316	19207	87	25	706885	21450	240	9
7061316	19207	117	31	706885	21450	241	19
7061319	19207	92	24	706948	21450	220	2
7061320	19207	92	20	706948	21450	245	18
7061326	19207	122	3	7071084	19207	83	33
7061328	19207	116	20	7071085	19207	83	29
7061337	19207	98	NI	7071097	19207	83	27
7061340	19207	122	4	7071097	19207	83	27
7061344	19207	116	13	7071097	19207	83	31
7061345	19207	47	1	7071098	19207	83	28
7062205	19207	110	15	7071098	19207	83	28
7062206	19207	110	23	7071098	19207	83	32
7062207	19207	110	22	7071099	19207	83	30
7062210	19207	110	21	7071100	19207	83	26
7063258	19207	370	NI	7071876	19207	280	5
7064151	19207	328	7	7071882	19207	280	2
7064165	19207	155	1	7071893	19207	280	6
7064246	19207	145	13	7071899	19207	280	3
7064246	19207	154	14	7071905	19207	280	4
7064246	19207	155	7	707679	21450	320	14
7064246	19207	157D	8	707679	21450	321	35
7064246	19207	171	10	707679	21450	322	19
7064320	19207	295	23	7077742	19207	394	3
7064333	19207	287	19	7077742	19207	394	5
7064368	19207	145	25	7077742	19207	394	5
7064398	19207	293	13	7077742	19207	394	5
7064466	19207	88.1	39	7078990	19207	391	1
7064467	19207	88.1	40	7078990	19207	391	1
7064468	19207	88.1	28	7078990	19207	391	1
7064469	19207	88.1	41	7078990	19207	391	1
7064470	19207	88.1	33	7078990	19207	391	1
7064504	19207	143	6	7078990	19207	391	1
7065749	19207	175	8	7078990	19207	391	1
7065757	19207	371	1	7078990	19207	391	1
7065757	19207	374	4	7078990	19207	391	1
7065757	19207	376	4	7078990	19207	391	1
7065891	19207	385	4	7078990	19207	391	1
7065893	19207	385	1	708238	21450	216	17
7065894	19207	385	2	708238	21450	220	28
7066109	19207	168	22	7082863	19207	289	2
7066110	19207	168	14	7082863	19207	389	2
7066114	19207	168	10	7082863	19207	389	2
7066132	19207	87	23	7082863	19207	389	2
7066133	19207	87	24	7082863	19207	389	2
706647	21450	296	16	7082863	19207	389	2
706647	21450	298	9	7082863	19207	389	2

National Stock Number and Part Number Index (Continued)

Part Number	FSCM	Fig. No.	Item No.	Part Number	FSCM	Fig. No.	Item No.
7082863	19207	389	2	7083247	19207	395	32
7082863	19207	389	2	7083247	19207	395	32
7082863	19207	389	2	7083247	19207	395	32
7083210	19207	395	5	7083248	19207	394	1
7083210	19207	395	5	7083248	19207	394	1
7083210	19207	395	5	7083248	19207	394	1
7083210	19207	395	5	7083248	19207	394	1
7083213	19207	395	4	7083248	19207	394	1
7083213	19207	395	4	7083249	19207	391	5
7083213	19207	395	4	7083249	19207	391	5
7083213	19207	395	4	7083249	19207	391	5
7083216	19207	389	3	7083249	19207	391	5
7083216	19207	389	3	7083249	19207	391	5
7083216	19207	389	3	7083249	19207	391	5
7083216	19207	389	3	7083249	19207	391	5
7083216	19207	389	3	7083250	19207	389	4
7083216	19207	389	3	7083250	19207	389	4
7083216	19207	389	3	7083250	19207	389	4
7083216	19207	389	3	7083250	19207	389	4
7083216	19207	389	3	7083250	19207	389	4
7083216	19207	389	3	7083250	19207	389	4
7083234	19207	395	27	7083250	19207	389	4
7083234	19207	395	27	7083250	19207	389	4
7083236	19207	390	2	7083250	19207	389	4
7083236	19207	390	2	7083251	19207	390	5
7083237	19207	390	3	7083251	19207	390	5
7083237	19207	390	3	7083251	19207	390	5
7083237	19207	390	3	7083251	19207	390	5
7083237	19207	390	3	7083251	19207	390	5
7083237	19207	390	3	7083251	19207	390	5
7083237	19207	390	3	7083252	19207	389	6
7083238	19207	390	7	7083252	19207	389	6
7083238	19207	390	7	7083252	19207	389	6
7083238	19207	390	7	7083252	19207	389	6
7083238	19207	390	7	7083252	19207	389	6
7083238	19207	390	7	7083253	19207	395	19
7083240	19207	395	28	7083253	19207	395	19
7083240	19207	395	28	7083253	19207	395	19
7083241	19207	390	6	7083254	19207	395	31
7083241	19207	390	6	7083254	19207	395	31
7083241	19207	390	6	7083254	19207	395	31
7083241	19207	390	6	7083254	19207	395	31
7083241	19207	390	6	7083256	19207	391	3
7083241	19207	390	6	7083256	19207	391	3
7083241	19207	390	6	7083256	19207	391	3
7083241	19207	390	6	7083256	19207	391	3
7083241	19207	390	6	7083256	19207	391	3
7083245	19207	395	24	7083256	19207	391	3
7083245	19207	395	24	7083256	19207	391	3
7083246	19207	392	1	7083256	19207	391	3
7083246	19207	392	1	7083256	19207	391	3
7083246	19207	392	1	7083257	19207	391	4
7083246	19207	392	1	7083257	19207	391	4
7083246	19207	392	1	7083257	19207	391	4
7083247	19207	395	32	7083257	19207	391	4

National Stock Number and Part Number Index (Continued)

Part Number	FSCM	Fig. No.	Item No.	Part Number	FSCM	Fig. No.	Item No.
7083257	19207	391	4	7084895	19207	208	8
7083258	19207	394	2	708492	19207	208	3
7083258	19207	394	2	7084923	19207	204	12
7083258	19207	394	2	7084925	19207	204	11
7083258	19207	394	2	7084949	19207	204	10
7083258	19207	394	2	7084961	19207	207	4
7083258	19207	394	2	7084962	19207	207	15
7083258	19207	394	2	7084964	19207	207	7
7083258	19207	394	2	7084964	19207	207	18
7083260	19207	389	5	7084965	19207	207	17
7083260	19207	389	5	7084966	19207	207	6
7083260	19207	389	5	7084969	19207	207	11
7083260	19207	389	5	7084996	19207	208	12
7083260	19207	389	5	7084997	19207	208	11
7083293	19207	395	22	7085257	19207	133	15
7083293	19207	395	22	7085258	19207	133	14
7083293	19207	395	22	7085313	19207	133	7
7083293	19207	395	22	7085335	19207	133	8
7083293	19207	395	22	7085352	19207	133	9
7083293	19207	395	22	7085354	19207	133	3
7083293	19207	395	22	7085367	19207	133	17
7083305	19207	390	3	7085368	19207	133	18
7083305	19207	390	3	7085376	19207	133	10
7083305	19207	390	3	7085377	19207	133	10
7083305	19207	391	2	7085422	19207	145	6
7083305	19207	391	2	7085423	19207	145	6
7083305	19207	391	2	7085424	19207	145	6
7083305	19207	391	2	7085496	19207	331B	6
7083305	19207	391	2	7087486	19207	110	34
7083305	19207	391	2	7087488	19207	110	28
7083305	19207	391	2	7088745	19207	37	15
7083305	19207	391	2	7089514	1920	122	11
7083305	19207	391	2	7092235	19207	364	10
7083305	19207	391	2	7092279	19207	182	30
7083305	19207	395	6	7092279	19207	192	5
7083305	19207	395	6	7092279	19207	196	1
7083305	19207	395	6	7092284	19207	182	9
7084725	19207	210	6	7092284	19207	196	1
7084790	19207	187	1	7092291	19207	331B	12
7084791	19207	187	1	7092292	19207	331B	15
7084828	19207	205	26	7092320	19207	199	4
7084828	19207	206	27	7092320	19207	371	15
7084840	19207	206	15	7092320	19207	373	7
7084860	19207	206	14	7092332	19207	185	5
7084861	19207	205	23	7092333	19207	185	6
7084861	19207	206	24	7092339	19207	331B	87
7084862	19207	187	5	7092351	19207	198	9
7084863	19207	187	5	7092352	19207	198	21
7084865	19207	187	8	7092353	19207	198	11
7084866	19207	1877	8	7092354	19207	198	10
7084879	19207	208	1	7092371	19207	192	8
7084880	19207	208	1	7092372	19207	192	7
7084893	19207	208	9	7092373	19207	192	11
7084894	19207	208	7	7092373-1	19207	192	10

National Stock Number and Part Number Index (Continued)

Part Number	FSCM	Fig. No.	Item No.	Part Number	FSCM	Fig. No.	Item No.
7092375	19207	185	7	7228	78385	365	5
7092377	19207	185	4	724007	04636	308	10
7092378	19207	192	18	7254099	19207	370	NI
7092387	19207	192	1	7264287	19207	185	2
7092388	19207	192	23	7264291	19207	185	3
7092433	19207	212	19	7264298	19207	186	2
7092434	19207	157E	12	7264332	19207	211	24
7092434	19207	172	18	7264444	19207	186	1
7092434	19207	190	2	7264453	19207	192	20
7092434	19207	191	3	7264587	19207	185	1
7092434	19207	211	1	7264634	19207	157E	10
7092435	19207	191	14	7264634	19207	211	17
7092436	19207	190	10	7264663	19207	211	5
7092436	19207	191	12	7264664	19207	211	20
7092437	19207	191	16	7264717	19207	192	4
7092438	19207	37	13	7264718	19207	192	3
7092438	19207	198	2	7264721	19207	192	24
7092439	19207	211	16	7264735	19207	211	15
7092443	19207	190	3	7264736	19207	211	14
7092444	19207	211	25	7264748	19207	331B	88
7092451	19207	191	15	7264749	19207	205	3
7092452	19207	191	15	7264749	19207	211	18
7092453	19207	190	11	7264750	19207	211	7
7092454	19207	190	11	7264785	19207	211	12
7092500	19207	184	4	7264787	19207	211	11
7092505	19207	212	20	7264792	19207	211	10
7092511	19207	198	6	7279627	19207	329	7
7092513	19207	211	29	7320658	19207	46	3
7092514	19207	211	28	7320658	19207	48	3
710329	57733	366	23	7320711	19207	45	5
711016	21450	305	7	7321299	19207	352	8
711210	19207	305	8	7322740	19207	131	6
712071	19207	309	5	7324355	19207	338	16
712157	21450	82	13	7324355	19207	359	38
712157	21450	868	13	7324389	19207	176	21
712179	21450	304	28	7326126	19207	80	2
712521	21450	81	29	7326126	19207	85	12
712521	21450	86A	29	7326222	19207	168	2
712547	21450	81	16	7326255	19207	165	32
712547	21450	86A	16	7326259	19207	168	20
712904	21450	220	1	7326262	19207	168	17
713103	57733	338	12	7326263	19207	168	13
713454	21450	303	22	7326264	19207	168	15
714009	21450	82	19	7326270	19207	162	13
714009	21450	86B	19	7326272	19207	162	23
714039	21450	321	8	7326274	19207	162	4
714039	21450	322	1	7326274	19207	162	10
714043	21450	221	13	7326275	19207	162	1
714072	21450	221	35	7326277	19207	162	16
714148	21450	223	30	7326280	19207	168	8
714212	21450	224	40	7326792	19207	192	13
7169075	19207	288	7	7329291	19207	251	1
7205003	18877	106	2	7329616	19207	168	19
720970	19207	6	14	7329617	19207	162	11

National Stock Number and Part Number Index (Continued)

Part Number	FSCM	Fig. No.	Item No.	Part Number	FSCM	Fig. No.	Item No.
7329618	19207	174	5	7354704	19207	370	NI
7329622	19207	168	11	7354705	19207	370	NI
7329623	19207	168	12	7354903	19207	370	NI
7331422	19207	329	8	7354907	19207	368	11
7331428	00000	68	6	7354907	19207	370	NI
7331521	19207	387	15	7355028	19207	370	NI
7335026	19207	289	8	7355029	19207	370	NI
7335026	19207	294	8	7355031	19207	370	NI
7335415	19207	157A	20	7355032	19207	370	NI
7335416	19207	157A	20	7355033	19207	368	17
7336052	19207	182	20	7355035	19207	370	NI
7336053	19207	182	19	7355035	19207	370	NI
7336056	19207	194	16	7355039	19207	368	22
7336057	19207	194	20	7355039	19207	370	NI
7336160	19207	227	1	7355039	19207	370	NI
7337556	19207	255	10	7355040	19207	370	NI
7337557	19207	255	31	7355520	19207	BULK	
7337729	19207	135	5	7355592	19207	39	NI
7339176	19207	217	1	7355885	19207	371	
7340559	19207	246	4	7356895	19207	368	19
7340560	19207	227	5	7357495	19207	370	NI
7340561	19207	227	5	7358077	19207	353	3
7340562	19207	227	5	7358098	19207	52	5
7343953	19207	370	NI	7358098	19207	52	10
7347982	19207	74	30	7358621	19207	38	21
7347982	19207	97	49	7358622	19207	38	24
7347982	19207	100	8	7358646	19207	352	NI
7351001	19207	297	28	7358653	19207	353	KIT
7351271	19207	56	1	7362438	19207	324	9
7351273	19207	56	11	7363055	19207	176	37
7351401	19207	117	34	7368084	19207	162	13
7351618	19207	332	NI	7368093	19207	162	24
7351618	19207	336	1	7368094	19207	162	8
7351618	19207	357	20	7368101	19207	162	20
7353773	19207	370	NI	7368408	19207	3318	19
7353781	19207	370	NI	7368410	19207	318	3
7353783	19207	370	NI	7368415	19207	10	5
7353790	19207	370	NI	7368415	19207	99	25
7353793	19207	370	NI	7368415	19207	99A	37
7353797	19207	370	NI	7368415	19207	100	39
7353798	19207	370	NI	7368416	19207	72	1
7353799	19207	370	NI	7368416	19207	283	23
7353800	19207	370	NI	7368416	19207	318	12
7353995	19207	370	NI	7368416	19207	325	10
7354001	19207	383	NI	7368417	19207	99	16
7354001	19207	383	NI	7368420	19207	99	14
7354097	19207	370	NI	7368422	19207	99	20
7354276	19207	354	1	7368424	19207	99	17
7354601	19207	370	NI	7368424	19207	99A	40
7354640	19207	370	NI	7368424	19207	100	40
7354641	19207	370	NI	7368426	19207	99	26
7354642	19207	370	NI	7368428	19207	10	2
7354691	19207	370	NI	7368429	19207	65	51
7354703	19207	370	NI	7368429	19207	68	4

TM9-2320-209-34P

National Stock Number and Part Number Index (Continued)

Part Number	FSCM	Fig. No.	Item No.	Part Number	FSCM	Fig. No.	Item No.
7368435	19207	87	7	7368629-3	19207	125	17
7368436	19207	87	16	7368629-4	19207	125	16
7368473	19207	186	3	7368629-5	19207	125	15
7368502	19207	110	12	7368629-6	19207	125	14
7368511	19207	85	1	7368629-7	19207	125	13
7368514	19207	331B	10	7368629-8	19207	125	12
7368523	19207	37	40	7368629-9	19207	125	11
7368523	19207	331B	11	7368630	19207	126	3
7368538	19207	115	33	7368636	19207	24	24
7368542	19207	24	22	7368636	19207	26	24
7368543	19207	24	21	7368641	19207	125	22
7368549	19207	27	29	7368642	19207	125	21
7368549	19207	27	46	7368661	19207	97	NI
7368550	19207	27	52	7368667	19207	27	31
7368551	19207	27	28	7368668	19207	27	32
7368552	19207	27	34	7368675	19207	125	9
7368557	19207	27	35	7368676	19207	125	6
7368559	19207	26	14	7368677	19207	125	7
7368561	19207	26	28	7368683	19207	88.1	35
7368567	19207	72	14	7368684	19207	94	30
7368567	19207	325	6	7368687	19207	331B	1
7368568	19207	325	9	7368691	19207	72	8
7368569	19207	318	19	7368691	19207	325	14
7368570	19207	72	9	7368699	19207	10	1
7368570	19207	325	3	7368714	19207	24	25
7368571	19207	331B	32	7368728	19207	331B	51
7368572	19207	117	26	7368729	19207	331B	52
7368574	19207	96	42	7368738	19207	331B	9
7368574	19207	97	12	7368742	19207	27	21
7368575	19207	96	15	7368742	19207	331B	65
7368576	19207	102	1	737-3354	19207	91	7
7368582	19207	102	6	7370126	19207	153	12
7368590	19207	63	19	7370134	19207	145	3
7368591	19207	63	19	7370148	19207	147	10
7368592	19207	63	19	7370148	19207	151	11
7368606	19207	331B	4	7370161	19207	261	10
7368607	19207	331B	45	7370210	19207	149	3
7368609	19207	331B	43	7370289-1	19207	171	19
7368610	19207	331B	49	7370341	19207	145	12
7368613	19207	331B	35	7370341	19207	155	16
7368617	19207	92	NI	7370374-1	19207	157C	9
7368618	19207	92	NI	7370374-1	19207	171	18
7368619	19207	39	22	7370377	19207	145	7
7368622	19207	136	28	7370378	19207	153	11
7368623	19207	136	31	7370378-1	19207	153	2
7368624	19207	136	30	7370379	19207	145	6
7368625	19207	136	32	7370379	19207	146	1
7368626	19207	123	12	7370381	19207	145	1
7368627	19207	123	11	7370383	19207	145	4
7368628	19207	123	14	7370383	19207	151	1
7368629	19207	125	1	7370384	19207	146	5
7368629-1	19207	125	19	7370384	19207	152	10
7368629-10	19207	125	10	7370388	19207	145	21
7368629-2	19207	125	18	7370389	19207	171	13

National Stock Number and Part Number Index (Continued)

Part Number	FSCM	Fig. No.	Item No.	Part Number	FSCM	Fig. No.	Item No.
7370389-1	19207	145	21	7372758	19207	26	2
7370389-1	19207	157C	6	7372758	19207	28	16
7370389-1	19207	157C	8	7372758	19207	382	4
7370392	19207	145	26	7372759	19207	24	6
7370392	19207	157C	4	7372759	19207	26	4
7370394	19207	328	5	7372760	19207	24	7
7370419	19207	153	15	7372760	19207	26	13
7370468	19207	146	19	7372762	19207	89	9
7370469	19207	145	18	7372764	19207	69	12
7370470	19207	145	17	7372765	19207	132	22
7371886	19207	136	3	7372766	19207	60	17
7371996	19207	70	14	7372766	19207	132	21
7372013	19207	70	11	7372767	19207	132	19
7372014	19207	70	12	7372768	19207	132	24
7372015	19207	70	4	7372770	19207	132	15
7372016	19207	70	13	7372771	19207	143	14
7372017	19207	70	3	7372773	19207	10	9
7372018	19207	70	16	7372774	19207	128	2
7372019	19207	70	20	7372775	19207	47	3
7372083	19207	137	12	7372776	19207	47	2
7372083	19207	318	1	7372781	19207	328	6
7372701	19207	329	9	7372788	19207	146	9
7372704	19207	329	11	7372788	19207	152	2
7372705	19207	331	12	7372789	19207	145	8
7372711	19207	327	19	7372790	19207	147	4
7372712	19207	327	19	7372790	19207	151	8
7372713	19207	327	21	7372792	19207	150	4
7372716	19207	134	49	7372792	19207	156	5
7372716	19207	327	9	7372792	19207	183	4
7372718	19207	134	50	7372793	19207	150	5
7372718	19207	327	10	7372793	19207	156	4
7372719	19207	134	50	7372793	19207	183	3
7372719	19207	327	10	7373205	19207	145	11
7372720	19207	327	7	7373205	19207	154	10
7372721	19207	134	41	7373205	19207	155	11
7372721	19207	327	7	7373206	19207	115	50
7372722	19207	134	40	7373209	19207	10	6
7372722	19207	327	6	7373211	19207	60	19
7372723	19207	327	1	7373213	19207	9	2
7372727	19207	386	15	7373215	19207	115	44
7372729	19207	385	2	7373216	19207	56	7
7372733	19207	91	2	7373221	19207	126	4
7372737	19207	131	7	7373223	19207	316	10
7372739	19207	130	1	7373224	19207	6	4
7372741	19207	118	8	7373224	19207	70	6
7372744	19207	326	29	7373229	19207	6	3
7372746	19207	76	14	7373229	19207	70	8
7372746-1	19207	228	14	7373229	19207	126	6
7372746-1	19207	274	22	7373234	19207	6	6
7372751	19207	70	5	7373236	19207	60	14
7372751	19207	316	4	7373237	19207	87	6
7372756	19207	7	18	7373238	19207	87	17
7372758	19207	24	2	7373239	19207	87	11
7372758	19207	25	2	7373243	19207	87	2

National Stock Number and Part Number Index (Continued)

Part Number	FSCM	Fig. No.	Item No.	Part Number	FSCM	Fig. No.	Item No.
7373243	19207	88.1	34	7373292	19207	134	39
7373244	19207	87	1	7373293	19207	134	1
7373245	19207	87	9	7373294	19207	134	1
7373246	19207	87	4	7373295	19207	134	6
7373246	19207	352	NI	7373296	19207	134	11
7373246	19207	352	9	7373297	19207	134	11
7373247	19207	92	31	7373298	19207	134	47
7373248	19207	92	13	7373299	19207	134	3
7373249	19207	92	14	7373300	19207	134	8
7373251	19207	92	16	7373301	19207	134	9
7373252	19207	92	39	7373302	19207	134	43
7373253	19207	92	28	7373306	19207	140	2
7373254	19207	92	30	7373307	19207	141	1
7373260	19207	90	6	7373309	19207	140	6
7373262	19207	15	8	7373309	19207	226	1
7373262	19207	61	33	7373312	19207	141	16
7373262	19207	357	1	7373317	19207	135	21
7373263	19207	22	17	7373318	19207	135	7
7373263	19207	23	5	7373319	19207	135	2
7373264	19207	23	15	7373321	19207	135	1
7373265	19207	23	16	7373322	19207	135	1
7373266	19207	12	15	7373323	19207	136	21
7373266	19207	115	19	7373324	19207	136	26
7373266	19207	117	20	7373325	19207	136	14
7373267	19207	12	14	7373326	19207	136	22
7373267	19207	15	13	7373327	19207	136	4
7373268	19207	12	10	7373330	19207	136	12
7373268	19207	15	9	7373331	19207	136	34
7373268	19207	66	NI	7373332	19207	136	23
7373268	19207	92	4	7373333	19207	136	23
7373268	19207	99A	24	7373334	19207	136	24
7373270	19207	12	12	7373335	19207	135	4
7373270	19207	13	25	7373336	19207	136	27
7373270	19207	14	21	7373337	19207	136	33
7373270	50513	16	36	7373338	19207	135	3
7373270	19207	61	10	7373339	19207	37	30
7373270	19207	62	8	7373339	19207	135	23
7373270	19207	64	8	7373340	19207	37	6
7373270	19207	64A	7	7373340	19207	135	24
7373270	19207	64B	6	7373341	19207	22	19
7373270	19207	65	9	7373342	19207	23	8
7373270	19207	87	3	7373343	19207	110	31
7373270	19207	318	8	7373345	19207	331B	63
7373276	19207	134	22	7373352	19207	6	8
7373277	19207	134	22	7373362	19207	12	11
7373283	19207	134	38	7373366	19207	9	12
7373284	19207	134	27	7373367	19207	9	11
7373285	19207	134	27	7373368	19207	9	22
7373286	19207	134	46	7373368	19207	15	15
7373287	19207	134	36	7373373	19207	9	21
7373288	19207	134	32	7373373	19207	12	6
7373289	19207	134	16	7373376	19207	9	8
7373290	19207	134	16	7373380	19207	96	39
7373291	19207	134	35	7373380	19207	98	52

National Stock Number and Part Number Index (Continued)

Part Number	FSCM	Fig. No.	Item No.	Part Number	FSCM	Fig. No.	Item No.
7373380	19207	99	6	7374035	19207	322	24
7373380	19207	99A	12	7374036	19207	320	10
7373381	19207	14	5	7374036	19207	322	14
7373381	19207	16	10	7374037	19207	320	8
7373381	19207	61	11	7374039	19207	320	18
7373381	19207	62	12	7374039	19207	322	23
7373381	19207	63	3	7374040	19207	320	35
7373381	19207	64	9	7374040	19207	321	4
7373381	19207	64A	3	7374041	19207	319	18
7373381	19207	65	10	7374041	19207	321	33
7373381	19207	96	4	7374044	19207	319	16
7373381	19207	97	4	7374044	19207	321	39
7373381	19207	98	15	7374046	19207	320	19
7373381	19207	100	26	7374049	19207	320	27
7373382	19207	31	28	7374050	19207	320	23
7374003	19207	238	15	7374050	19207	321	6
7374005	19207	240	11	7374051	19207	320	4
7374005	19207	241	17	7374052	19207	320	13
7374006	19207	240	13	7374052	19207	322	18
7374006	19207	241	15	7374053	19207	251	22
7374007	19207	238	16	7374054	19207	251	10
7374009	19207	224	28	7374055	19207	251	7
7374009	19207	237	3	7374056	19207	251	23
7374009	19207	241	5	7374057	19207	251	19
7374009-1	19207	224	28	7374058	19207	251	5
7374009-2	19207	224	28	7374059	19207	251	18
7374009-3	19207	224	28	7374809	19207	136	2
7374010	19207	242	18	7374842	19207	353	4
7374011	19207	248	19	7375249	19207	73	11
7374012	19207	218	14	7375815	19207	348	NI
7374013	19207	218	19	7375817	19207	348	NI
7374014	19207	227	5	7376263	19207	296	19
7374019	19207	227	11	7376890	19207	246	1
7374026	19207	271	9	7377123	19207	324	16
7374026	19207	273	9	7380088	19207	106	4
7374027	19207	319	13	7385905	19207	51	9
7374027	19207	322	15	7386178	19207	332	15
7374028	19207	319	9	7386178	19207	351	7
7374028	19207	321	16	7386178	19207	358	27
7374028	19207	322	4	7386179	19207	351	1
7374029	19207	319	6	7389061	19207	108	3
7374029	19207	321	22	7389617	19207	108	2
7374030	19207	320	24	7389618	19207	108	1
7374032	19207	319	7	7389620	19207	108	2
7374032	19207	321	24	7389621	19207	108	1
7374033	19207	319	10	7389745	19207	344	2
7374033	19207	321	SET	7389745	19207	357	29
7374033	19207	322	SET	7389755	19207	344	1
7374033-1	19207	322	2	7389762	19207	346	1
7374033-2	19207	321	15	7389762	19207	362	35
7374033-2	19207	322	3	7390046	19207	340	2
7374034	19207	320	6	7390375	19207	332	23
7374034	19207	322	25	7390375	19207	334	9
7374035	19207	320	7	7390375	19207	369	9

National Stock Number and Part Number Index (Continued)

Part Number	FSCM	Fig. No.	Item No.	Part Number	FSCM	Fig. No.	Item No.
7390378	19207	369	10	7397790	19207	61	32
7390431	19207	369	5	7397790	19207	63	7
7390502	19207	369	7	7397791	19207	22	23
7390602	19207	370	NI	7397791	19207	31	4
7390602	19207	373	5	7397794	19207	61	37
7390743	19207	343	1	7397798	19207	22	46
7390744	19207	334	1	7397798	19207	23	37
7390787	19207	334	30	7397838	19207	121	21
7390843	19207	344	25	7397840	19207	19	17
7390869	19207	348	NI	7397846	19207	37	27
7391156	19207	369	6	7397847	19207	37	28
7391297	19207	344	6	7397848	19207	37	26
7392936	19207	35	NI	7397850	19207	37	7
7397542	19207	6	5	7397850	19207	135	22
7397550	19207	115	57	7397851	19207	37	20
7397721	19207	135	17	7397852	19207	134	14
7397723	19207	135	19	7397853	19207	135	15
7397744	19207	61	18	7397859	19207	140	1
7397744	19207	62	21	7397880	19207	123	6
7397744	19207	64	19	7397923	19207	131	10
7397744	19207	65	20	7397924	19207	130	2
7397754	19207	60	1	7397924	19207	131	10
7397758	19207	49	5	7397928	19207	132	7
7397760	19207	50	8	7397931	19207	132	3
7397771	19207	61	42	7397957	19207	70	9
7397771	19207	64	41	7397979	19207	157C	4
7397771	19207	65	48	7397982	19207	156	2
7397775	19207	16	37	7397982	19207	183	5
7397775	19207	61	24	7397995	19207	146	10
7397775	19207	62	23	7397995	19207	152	6
7397775	19207	64	26	7397996	19207	146	6
7397775	19207	65	27	7397997	19207	146	4
7397776	19207	63	14	7399425	19207	370	NI
7397776	19207	64A	12	7399426	19207	370	NI
7397776	19207	64B	13	7399427	19207	370	NI
7397779	19207	13	20	7399427	19207	370	NI
7397779	19207	61	13	7399427	19207	370	NI
7397779	19207	65	14	7399428	19207	370	NI
7397780	19207	13	6	7399428	19207	370	NI
7397780	19207	16	4	7399917	19207	370	NI
7397780	19207	61	6	7401419	19207	371	10
7397780	19207	62	14	7401419	19207	374	15
7397780	19207	64	16	7401419	19207	376	20
7397780	19207	65	17	7401469	19207	376	8
7397780	19207	92	26	7401666	19207	336	4
7397783	19207	61	12	7405087	19207	288	28
7397783	19207	62	11	7406935	19207	295	16
7397783	19207	64	10	7407956	19207	43	3
7397783	19207	65	13	7408871	19207	370	NI
7397784	19207	13	17	7409002	19207	148	10
7397785	19207	61	22	7409002	19207	149	4
7397785	19207	62	20	7409003	19207	148	14
7397789	19207	61	19	7409004	19207	148	13
7397789	19207	62	17	7409005	19207	148	12

National Stock Number and Part Number Index (Continued)

Part Number	FSCM	Fig. No.	Item No.	Part Number	FSCM	Fig. No.	Item No.
7409006	19207	148	11	7409077	19207	288	11
7409007	19207	148	19	7409078	19207	288	10
7409008	19207	148	18	7409079	19207	286	18
7409009	19207	148	16	7409079	19207	288	8
7409010	19207	148	28	7409080	19207	230	4
7409011	19207	148	27	7409080	19207	284	4
7409012	19207	148	24	7409080	19207	286	20
7409013	19207	148	31	7409080	19207	288	9
7409014	19207	148	30	7409080	19207	293	15
7409017	19207	148	6	7409081	19207	288	16
7409020	19207	290	4	7409082	19207	288	26
7409020	19207	291	4	7409083	19207	288	17
7409023	19207	293	12	7409084	19207	288	33
7409024	19207	293	11	7409085	19207	288	32
7409025	19207	293	17	7409086	19207	288	25
7409026	19207	293	16	7409088	19207	288	20
7409027	19207	293	14	7409089	19207	288	21
7409029	19207	184	3	7409090	19207	292	4
7409029	19207	293	5	7409091	19207	292	25
7409030	19207	184	2	74090937	19207	291	10
7409030	19207	293	4	7409094	19207	292	9
7409031	19207	293	3	7409097	19207	292	13
7409032	19207	284	12	7409098	19207	292	22
7409033	19207	284	16	7409099	19207	292	8
7409034	19207	284	19	7409100	19207	292	19
7409035	19207	284	15	7409101	19207	292	18
7409036	19207	290	11	7409102	19207	294	1
7409037	19207	290	9	7409103	19207	289	2
7409038	19207	290	10	7409103	19207	294	2
7409038	19207	291	11	7409104	19207	289	4
7409039	19207	284	1	7409104	19207	294	4
7409040	19207	290	1	7409105	19207	289	5
7409040	19207	291	1	7409105	19207	294	5
7409041	19207	290	6	7409150	19207	276	5
7409041	19207	291	6	7409162	19207	288	31
7409042	19207	290	5	7409197	19207	277	1
7409042	19207	291	5	7409199	19207	296	3
7409045	19207	149	9	7409199	19207	308	7
7409047	19207	284	23	7409205	19207	288	
7409048	19207	284	24	7409237	19207	285	2
7409049	19207	284	22	7409248	19207	292	21
7409050	19207	284	26	7409299	19207	290	7
7409050	19207	286	4	7409299	19207	291	7
7409054	19207	284	5	7409330	19207	92	34
7409054	19207	286	15	7409351	19207	378	2
7409056	19207	284	8	7409352	19207	380	1
7409056	19207	288	14	7409352	19207	380	10
7409057	19207	284	7	7409361	19207	88	17
7409057	19207	288	12	7409372	19207	88	15
7409058	19207	284	3	7409387	19207	277	13
7409058	19207	286	19	7409404	19207	17	15
7409073	19207	288	23	7409512	19207	311	29
7409074	19207	287	3	7409515	19207	301	4
7409076	19207	288	15	7409522	19207	118	6

National Stock Number and Part Number Index (Continued)

Part Number	FSCM	Fig. No.	Item No.	Part Number	FSCM	Fig. No.	Item No.
7409565	19207	277	10	7409762	19207	302	7
7409591	19207	275	33	7409763	19207	306	18
7409596	19207	327	5	7409764	19207	306	12
7409597	19207	327		7409765	19207	306	9
7409614	19207	275	49	7409766	19207	308	23
7409628	19207	297	20	7409767	19207	311	24
7409629	19207	304	18	7409776	19207	308	36
7409630	19207	305	6	7409777	19207	308	36
7409631	19207	304	24	7409778	19207	308	25
7409632	19207	304	23	7409779	19207	311	28
7409633	19207	311	19	7409781	19207	308	35
7409634	19207	311	17	7409782	19207	300	8
7409635	19207	307	1	7409784	19207	315	4
7409643	19207	300	19	7409786	19207	296	20
7409645	19207	301	11	7409786	19207	304	27
7409645	19207	301	19	7409787	19207	295	22
7409648	19207	311	35	7409788	19207	295	20
7409655	19207	314	1	7409790	19207	308	22
7409656	19207	296	5	7409791	19207	303	19
7409656	19207	308	5	7409792	19207	311	33
7409659	19207	304	22	7409794	19207	304	13
7409677	19207	275	48	7409795	19207	304	9
7409683	19207	302	13	7409796	19207	305	3
7409684	19207	275	40	7409797	19207	305	17
7409685	19207	275	30	7409798	19207	308	17
7409686	19207	327	11	7409800	19207	275	20
7409687	19207	327	11	7409803	19207	275	26
7409688	19207	142	1	7409809	19207	275	4
7409696	19207	275	32	7409812	19207	275	12
7409697	19207	275	27	7409813	19207	275	15
7409721	19207	331B	17	7409814	19207	275	31
7409724	19207	296	21	7409816	19207	277	15
7409732	19207	311	14	7409817	19207	277	7
7409734	19207	305	9	7409821	19207	275	22
7409735	19207	301	10	7409822	19207	275	5
7409735	19207	301	18	7409822	19207	277	3
7409738	19207	307	9	7409823	19207	275	21
7409740	19207	311	2	7409826	19207	301	5
7409741	19207	307	5	7409829	19207	300	5
7409742	19207	309	2	7409835	19207	315	2
7409743	19207	306	14	7409837	19207	300	12
7409744	19207	300	20	7409838	19207	308	3
7409745	19207	300	13	7409839	19207	307	15
7409746	19207	308	46	7409840	19207	309	11
7409747	19207	296	4	7409841	19207	296	18
7409747	19207	308	6	7409843	19207	308	15
7409748	19207	300	21	7409847	19207	309	1
7409749	19207	300	31	7409849	19207	308	21
7409750	19207	308	50	7409850	19207	308	20
7409751	19207	299	11	7409851	19207	307	18
7409752	19207	307	17	7409852	19207	309	15
7409753	19207	309	13	7409854	19207	309	4
7409759	19207	297	17	7409857	19207	311	37
7409761	19207	302	15	7409858	19207	311	34

National Stock Number and Part Number Index (Continued)

Part Number	FSCM	Fig. No.	Item No.	Part Number	FSCM	Fig. No.	Item No.
7409859	19207	311	27	7413776	19207	345	6
7409860	19207	301	9	7413777	19207	345	2
7409860	19207	301	17	7414180	19207	51	26
7409863	19207	309	3	7414238	19207	253	3
7409864	19207	303	26	7414238-1	19207	253	15
7409865	19207	302	4	7414388	19207	51	19
7409867	19207	302	6	7414391	19207	52	3
7409871	19207	308	1	7414393	19207	52	15
7409881	19207	122	25	7414394	19207	52	17
7409901	00000	122	26	7414395	19207	52	12
7409902	19207	122	12	7415521	19207	342	5
7409903	19207	122	31	7415746	19207	88	20
7410556	19207	227	7	7415752	19207	13	3
7410715	19207	134	20	7415752	19207	92	18
7410836	19207	10	4	7415752	19207	96	9
7410883	19207	83		7415752	19207	97	9
7410883	19207	83	34	7415752	19207	98	8
7410883	19207	83	34	7415752	19207	99A	30
7411010	19207	89	8	7415752	19207	100	32
7411010	19207	90	1	7415789	19207	107	3
7411387	19207	283	21	7415856	19207	135	25
7411410	19207	72	5	7416339	19207	328	2
7411410	19207	283	18	7416552	19207	338	45
7411410	19207	318	16	7416552	19207	365	31
7411410	19207	325	17	7416861	19207	51	25
7411413	19207	283	13	7416862	19207	51	22
7411413	19207	318	11	7416864	19207	51	24
7411413	19207	325	12	7416865	19207	51	23
7411415	19207	318	18	7416866	19207	51	4
7412514	19207	118	5	7416867	19207	51	3
7412647	19207	331B	2	7416869	19207	51	11
7412648	19207	331B	3	7416870	19207	52	13
7412653	19207	269	1	7416873	19207	51	7
7412770	19207	195	2	7416873	19207	52	22
7412852	19207	213	2	7417426	19207	344	13
7412917	19207	78	10	7417426	19207	350	1
7412917	19207	387	2	7417427	19207	350	24
7412918	19207	331B	24	7417429	19207	348	6
7412919	19207	331B	25	7417430	19207	348	1
7412920	19207	331B	28	7417431	19207	347	2
7412921	19207	331B	26	7417432	19207	350	17
7412922	19207	331B	27	7417435	19207	348	3
7412924	19207	118	1	7417522	19207	348	NI
7412925	19207	118	13	7417524	19207	350	6
7413160	19207	313	12	7417971	19207	314	5
7413310	19207	331B	66	7418774	19207	275	35
7413314	19207	107	2	7418836	19207	122	21
7413560	19207	338	13	7418849	19207	122	32
7413564	19207	338	15	7418892	19207	120	5
7413711	19207	345	9	7418971	19207	118	2
7413736	19207	342	2	742936	04636	300	1
7413773	19207	345	7	7468	71183	198	4
7413774	19207	345	4	752001	19207	77	2
7413775	19207	345	3	7520336	19207	339	1

National Stock Number and Part Number Index (Continued)

Part Number	FSCM	Fig. No.	Item No.	Part Number	FSCM	Fig. No.	Item No.
7520336	19207	343	19	7521043	19207	76	3
7520340	19207	338	37	7521043-1	19207	228	3
7520346	19207	338	28	7521106	19207	77	13
7520346	19207	359	39	7521156	19207	120	14
7520346	19207	365	35	7521157	19207	120	11
7520348	19207	338	42	7521160	19207	115	29
7520348	19207	339	23	7521160	19207	120	1
7520348	19207	339	26	7521161	19207	120	6
7520349	19207	338	39	7521163	19207	120	12
7520358	19207	338	17	7521234	19207	73	9
7520358	19207	365	13	7521234	19207	82	2
7520366	19207	338	4	7521234	19207	86B	2
7520366	19207	365	38	7521235	19207	73	8
7520368	19207	370	NI	7521235	19207	82	3
7520372	19207	338	23	7521235	19207	86B	3
7520373	19207	338	24	7521241	19207	82	10
7520375	19207	348	4	7521241	19207	82	16
7520398	19207	347	3	7521241	19207	86B	10
7520562	19207	248	6	7521241	19207	86B	16
7520964	19207	6	24	7521242	19207	73	6
7520964	19207	95	8	7521242	19207	82	5
7520968	19207	6	22	7521242	19207	86B	5
7520969	19207	6	12	7521242	19207	88.1	10
7520971	19207	6	1	7521276	19207	73	5
7520971	19207	95	9	7521276	19207	78	13
7520975	19207	6	25	7521276	19207	82	4
7520975	19207	95	7	7521276	19207	86B	4
7520977	19207	6	10	7521276	19207	88.1	9
7520978	19207	6	19	7521283	19207	88.1	42
7520981	19207	6	15	7521284	19207	88.1	17
7520981	19207	95	1	7521370	19207	69	10
7520982	19207	6	20	7521371	19207	111	4
7520982	19207	115	23	7521377	19207	70	25
7520982	19207	117	22	7521377	19207	71	4
7520995	19207	68A	1	7521378	19207	70	23
7520998	19207	77	10	7521378	19207	71	6
7520999	19207	77	14	7521380	19207	70	17
7521000	19207	77	3	7521382	19207	70	21
7521001	19207	76	2	7521382	19207	71	7
7521001	19207	228	2	7521384	19207	70	22
7521011	19207	77	13	7521384	19207	71	3
7521012	19207	77	14	7521428	19207	111	6
7521013	19207	77	3	7521429	19207	111	
7521014	19207	77	2	7521436	19207	69	13
7521014	19207	78	1	7521436	19207	121	19
7521014	19207	88.1	1	7521462	19207	111	1
7521033	19207	76	7	7521464	19207	110	33
7521033	19207	228	8	7521465	00000	110	14
7521033	19207	274	17	7521466	19207	110	13
7521034	19207	76	11	7521469	19207	110	22
7521034	19207	76	11	7521469	19207	110	22
7521034	19207	228	10	7521470	19207	110	30
7521034	19207	274	18	7521474	19207	113	2
7521035	19207	76	3	7521475	19207	113	10
7521042	19207	76	12	7521480	19207	113	5

National Stock Number and Part Number Index (Continued)

Part Number	FSCM	Fig. No.	Item No.	Part Number	FSCM	Fig. No.	Item No.
7521481	19207	110	5	7521707	19207	82	12
7521484	19207	110	19	7521707	19207	86B	12
7521485	19207	110	20	7521708	19207	82	12
7521486	19207	110	KIT	7521708	19207	86B	12
7521490	19207	88.1	2	7521709	19207	82	12
7521491	19207	56	10	7521709	19207	86B	12
7521492	19207	56	14	7521712	19207	81	
7521548	19207	69	5	7521712	19207	86A	
7521548	19207	69	5	7521713	19207	81	13
7521549	19207	69	5	7521713	19207	86A	13
7521594	19207	326	31	7521714	19207	81	13
7521595	19207	326	30	7521714	19207	86A	13
7521599	19207	112	2	7521715	19207	81	13
7521601	19207	112	7	7521715	19207	86A	13
7521602	19207	112	7	7521716	19207	82	20
7521606	19207	112	9	7521716	19207	86B	20
7521608	19207	112	16	7521717	19207	81	20
7521624	19207	114	11	7521717	19207	86A	20
7521636	19207	84	15	7521718	19207	81	6
7521639	19207	85	7	7521718	19207	86A	6
7521640	19207	127	3	7521730	19207	86	3
7521641	19207	123	7	7521733	19207	89	24
7521641	19207	126	1	7521734	19207	80	1
7521642	19207	127	11	7521734-1	19207	80	1
7521643	19207	127	15	7521735	19207	80	
7521646	19207	127	14	7521735	19207	85	
7521647	19207	127	13	7521737	19207	124	3
7521648	19207	127	4	7521737	19207	125	4
7521654	19207	84	23	7521738	19207	125	9
7521671	19207	81	9	7521739	19207	125	3
7521671	19207	86A	9	7521740	19207	126	3
7521673	19207	81	15	7521741	19207	125	6
7521673	19207	86A	15	7521742	19207	125	7
7521676	19207	83	5	7521749	19207	24	5
7521677	19207	83	4	7521749	19207	24	26
7521678	19207	83	19	7521749	19207	26	3
7521680	19207	84	27	7521749	19207	382	6
7521682	19207	83	14	7521750	19207	24	11
7521684	19207	81	12	7521753	19207	24	21
7521684	19207	86A	12	7521754	19207	24	14
7521685	19207	81	19	7521754	19207	24	14
7521685	19207	86A	19	7521754	19207	114	3
7521686	19207	81	39	7521754	19207	115	30
7521686	19207	86A	39	7521755	19207	24	18
7521687	19207	83	20	7521755	19207	26	16
7521688	19207	83	20	7521756	19207	24	12
7521689	19207	83	21	7521756	19207	26	9
7521690	19207	83	16	7521762	19207	84	4
7521692	19207	83	1	7521764	19207	81	
7521694	19207	83	13	7521764	19207	86A	
7521703	19207	82	9	7521766	19207	89	21
7521703	19207	86B	9	7521767	19207	89	12
7521704	19207	82	15	7521778	19207	81	33
7521704	19207	86B	15	7521778	19207	86A	33

National Stock Number and Part Number Index (Continued)

Part Number	FSCM	Fig. No.	Item No.	Part Number	FSCM	Fig. No.	Item No.
7521779	19207	81	23	7521975	19207	325	2
7521779	19207	86A	23	7521979	19207	31	7
7521780	19207	81	5	7521979	19207	32	20
7521780	19207	86A	5	7521981	19207	31	30
7521781	19207	81	4	7521981	19207	32	31
7521781	19207	86A	4	7521982	19207	31	32
7521782	19207	80	7	7521983	19207	31	31
7521782	19207	26	28	7521983	19207	32	30
7521783	19207	81	1	7524043	19207	332	13
7521783	19207	86A	1	7524043	19207	362	25
7521785	19207	86	30	7524078	19207	332	2
7521786	19207	81	27	7524078	19207	335	5
7521786	19207	86A	27	7524078	19207	358	5
7521787	19207	84	6	7524078	19207	370	4
7521787	19207	86	4	7524099	19207	368	7
7521789	19207	84	38	7524649	19207	BULK	
7521790	19207	81	32	7525938	19207	45	3
7521790	19207	86A	32	7525940	19207	45	2
7521791	19207	81	18	7525997	19207	48	11
7521791	19207	86A	18	7526018	21450	46	2
7521792	19207	125	1	7526020	19207	48	2
7521793	19207	125	18	7526030	19207	48	2
7521794	19207	125	20	7526590		38	28
7521795	19207	126	8	7526591	00000	37	2
7521797	19207	31	9	7526591	19207	38	27
7521798	19207	115	22	7526593	19207	38	2
7521798	19207	117	40	7527645	19207	212	8
7521801	19207	114	5	7529026	19207	77	15
7521803	19207	115	49	7529028	19207	140	13
7521804	19207	114	10	7529037	19207	115	58
7521805	19207	115	34	7529041	19207	115	47
7521822	19207	123	9	7529041	19207	117	43
7521823	19207	123	9	7529053	19207	84	10
7521826	19207	123	3	7529054	19207	84	10
7521827	19207	123	5	7529055	19207	82	14
7521829	19207	124	18	7529055	19207	86B	14
7521831	19207	129	9	7529058	19207	81	36
7521832	19207	85	8	7529058	19207	86A	36
7521833	19207	85	5	7529060	19207	81	34
7521833	19207	129	11	7529060	19207	86A	34
7521834	19207	85	10	7529061	19207	81	35
7521835	19207	85	4	7529061	19207	86A	35
7521835	19207	129	3	7529063	19207	81	40
7521841	19207	123	4	7529063	19207	86A	40
7521861	19207	84	3	7529066	19207	81	22
7521871	19207	344	21	7529066	19207	86A	22
7521872	19207	244	20	7529104	19207	316	11
7521872	19207	332	16	7529116	19207	125	10
7521942	19207	96	16	7529117	19207	125	11
7521971	19207	31	11	7529118	19207	125	12
7521973	19207	31	12	7529119	19207	125	13
7521975	19207	72	10	7529120	19207	125	14
7521975	19207	137	5	7529121	19207	125	15
7521975	19207	283	20	7529122	19207	125	16

National Stock Number and Part Number Index (Continued)

Part Number	FSCM	Fig. No.	Item No.	Part Number	FSCM	Fig. No.	Item No.
7529123	19207	125	17	7529381	19207	115	17
7529127	19207	381	28	7529381	19207	117	16
7529131	19207	141	10	7529383	19207	88.1	8
7529134	19207	27	12	7529396	19207	94	69
7529134	19207	353	NI	7529398	19207	94	38
7529138	19207	17	11	7529399	19207	94	40
7529138	19207	19	10	7529400	19207	94	68
7529140	19207	115	28	7529401	19207	94	9
7529140	19207	117	30	7529402	19207	94	56
7529184	19207	7	17	7529403	19207	94	2
7529235	19207	23	22	7529404	19207	94	25
7529236	19207	23	24	7529405	19207	94	53
7529237	19207	23	23	7529406	19207	94	46
7529238	19207	23	25	7529407	19207	94	12
7529239-1	19207	28	38	7529408	19207	94	61
7529242	19207	46	10	7529409	19207	94	63
7529253	19207	121	6	7529414	19207	96	8
7529256	19207	121	7	7529415	19207	96	15
7529276	19207	121	3	7529416	19207	96	42
7529280	19207	121	2	7529417	19207	96	5
7529284	19207	387	5	7529417	19207	97	5
7529285	19207	387	8	7529418	19207	102	1
7529287	19207	387	11	7529418	19207	102A	1
7529293	19207	121	17	7529420	19207	98	NI
7529294	19207	31	8	7529426	19207	98	NI
7529294	19207	32	22	7529434	19207	387	18
7529295	19207	121	18	7529465	19207	96	37
7529296	19207	155	14	7529465	19207	97	42
7529297	19207	135	13	7529465	19207	98	46
7529300	19207	134	25	7529465	19207	99	45
7529301	19207	134	29	7529465	19207	99A	56
7529302	19207	134	30	7529465	19207	100	56
7529304	19207	134	4	7529483	19207	387	10
7529305	19207	134	4	7529498	19207	121	12
7529307	19207	134	7	7531289	19207	136	6
7529309	19207	134	15	7531596	19207	348	NI
7529312	19207	135	20	7531621	19207	344	7
7529317	19207	135	8	7531645	19207	343	3
7529318	19207	135	8	7531654	19207	347	1
7529319	19207	135	10	7531681	19207	84	28
7529320	19207	135	10	7531741	19207	344	14
7529322	19207	136	5	7531742	19207	344	15
7529324	19207	136	7	7532012	19207	350	27
7529327	19207	136	8	7532085	19207	364	8
7529365	19207	92	27	7532118	19207	344	4
7529366	19207	92	35	7533778	19207	37	1
7529367	19207	92	36	7533778	19207	38	26
7529370	19207	92	7	7533844	19207	99	22
7529371	19207	92	5	7533844	19207	99A	42
7529372	19207	92	8	7533844	19207	100	44
7529373	19207	92	6	7533854	19207	101	6
7529374	19207	92	19	7533854	19207	102	8
7529376	19207	92	33	7533854	19207	102A	5
7529379	19207	92	38	7534653	19207	205	27

National Stock Number and Part Number Index (Continued)

Part Number	FSCM	Fig. No.	Item No.	Part Number	FSCM	Fig. No.	Item No.
7534660	19207	203	14	7538641	19207	3	3
7535357	19207	81	14	7538641	19207	5	3
7535357	19207	86A	14	7538668	19207	317	3
7535568	19207	182	26	7538685	19207	326	20
7535569	19207	182	28	7538686	19207	326	21
7535571	19207	182	27	7538687	19207	268	4
7535596	19207	194	2	7538706	19207	276	3
7535597	19207	194	11	7538712	19207	275	42
7535600	19207	331B	56	7538715	19207	268	3
7535608	19207	331B	92	7538716	19207	326	26
7535609	19207	204	7	7538717	19207	326	25
7535611	19207	204	17	7538718	19207	326	18
7535612	19207	204	9	7538719	19207	326	19
7535615	19207	331B	61	7538725	19207	276	4
7535620	19207	205	20	7538726	19207	275	46
7535620-1	19207	206	21	7538733	19207	275	41
7535631	19207	210	17	7538733	19207	277	20
7535635-1	19207	182	23	7538740	19207	270	2
7535636	19207	194	8	7538741	19207	269	2
7535637	19207	182	24	7538742	19207	269	6
7535638	19207	182	22	7538743	19207	269	7
7535639	19207	182	25	7538743	19207	270	12
7535641	19207	331B	39	7538744	19207	177	14
7535644	19207	205	15	7538744	19207	179	8
7535645	19207	194	10	7538744	19207	180	10
7536594	19207	38	6	7538744	19207	269	11
7536893	19207	368	23	7538744	19207	289	10
7536893	19207	370	NI	7538744	19207	294	10
7536893	19207	370	NI	7538746	19207	177	12
7536895	19207	370	NI	7538746	19207	179	10
7536895	19207	370	NI	7538746	19207	269	10
7536896	19207	368	20	7538790	19207	316	14
7536896	19207	370	NI	7538792	19207	316	16
7536896	19207	370	NI	7538792	19207	331B	29
7536899	19207	370	NI	7538794	19207	331B	14
7537382	19207	344	18	7538797	19207	331B	68
7537382	19207	364	7	7538968	19207	117	42
7537385	19207	344	8	7538969	19207	115	48
7537385	19207	362	23	7539007	19207	128	4
7537473	19207	332	12	753907	19207	7	11
7537473	19207	370	NI	7539072	19207	17	18
7537473	19207	371	3	7539072	19207	18	16
7537473	19207	373	13	7539072	19207	19	13
7537537	19207	374	10	7539072	19207	20	10
7538044	19207	245	16	7539073	19207	17	13
7538045	19207	245	15	7539073	19207	19	14
7538146	19207	44	9	7539077	19207	7	3
7538634	19207	3	11	7539078	19207	7	14
7538638	19207	1	2	7539079	19207	7	13
7538639	19207	3	8	7539080	19207	7	15
7538640	19207	2	6	7539082	19207	7	8
7538640	19207	3	2	7539100	19207	7	5
7538640	19207	5	4	7539101	19207	7	7
7538641	19207	2	8	7539102	19207	7	1

National Stock Number and Part Number Index (Continued)

Part Number	FSCM	Fig. No.	Item No.	Part Number	FSCM	Fig. No.	Item No.
7539103	19207	7	2	7539220	19207	130	5
7539107	19207	12	16	7539220	19207	131	12
7539107	19207	15	11	7539221	19207	131	9
7539107-1	19207	201	3	7539221	19207	143	12
7539107-2	19207	202	1	7539222	19207	131	8
7539110	19207	23	14	7539241	19207	101	4
7539111	19207	23	19	7539241	19207	102	7
7539112	19207	23	34	7539241	19207	102A	4
7539113	19207	23	20	7539242	19207	101	3
7539114	19207	22	49	7539242	19207	102A	3
7539114	19207	23	40	7539248	19207	95	4
7539115	19207	17	6	7539267	19207	91	4
7539119	19207	19	16	7539268	19207	94	67
7539122	19207	17	5	7539270	19207	89	10
7539129	19207	22	13	7539296	19207	338	44
7539130	19207	22	48	7539302	19207	94	31
7539130	19207	23	39	7539303	19207	94	66
7539131	19207	22	47	7539304	19207	94	59
7539131	19207	23	38	7539307	19207	94	10
7539131	19207	134	28	7539311	19207	95	3
7539133	19207	23	30	7539313	19207	94	57
7539135	19207	23	33	7539314	19207	94	29
7539136	19207	23	11	7539315	19207	94	64
7539137	19207	23	18	7539316	19207	94	27
7539169	19207	88.1	44	7539322	19207	94	19
7539184	19207	22	16	7539323	19207	94	34
7539184	19207	23	2	7539324	19207	94	37
7539184	19207	27	2	7539325	19207	94	39
7539185	19207	132	26	7539326	19207	94	36
7539185	19207	154	3	7539327	19207	94	21
7539193	19207	132	9	7539328	19207	94	35
7539196	19207	131	6	7539329	19207	94	32
7539197	19207	132	17	7539330	19207	94	33
7539197	19207	139	2	7539331	19207	94	62
7539199	19207	137	14	7539332	19207	94	65
7539200	19207	115	14	7539333	19207	94	51
7539200	19207	117	14	7539334	19207	94	13
7539201	19207	130	3	7539336	19207	94	50
7539201	19207	131	1	7539337	19207	94	47
7539206	19207	137	13	7539338	19207	94	48
7539208	19207	115	24	7539339	19207	94	52
7539209	19207	115	25	7539341	19207	94	60
7539209	19207	117	25	7539342	19207	94	58
7539212	19207	137	17	7539343	19207	94	15
7539213	19207	132	6	7539378	19207	92	38
7539214	19207	132	4	7539380	19207	94	14
7539215	19207	137	19	7539382	19207	93	3
7539215	19207	143	16	7539385	19207	58	6
7539216	19207	115	20	7539391	19207	41	2
7539216	19207	117	24	7539504	19207	60	21
7539217	19207	115	27	7539543	19207	49	4
7539217	19207	117	28	7539545	19207	50	7
7539218	19207	132	12	7539559	19207	49	11
7539219	19207	131	13	7539560	19207	49	8

National Stock Number and Part Number Index (Continued)

Part Number	FSCM	Fig. No.	Item No.	Part Number	FSCM	Fig. No.	Item No.
7539629	19207	36	3	7696384	19207	110	SET
7539630	19207	36	7	7696414	19207	297	21
7539631	19207	36	6	7698496	19207	162	14
7539658	19207	133	21	7699788	19207	112	10
7539659	19207	133	19	7699791	19207	84	24
7539659	19207	133	19.3	7699791	19207	86	32
7539659	19207	133	20	7699793	19207	89	30
7539661	19207	126	5	7699794	19207	89	25
7539662	00000	118	16	7700120	19207	83	7
7539662	19207	186	6	7700121	19207	83	18
7539663	19207	118	15	7700126	19207	127	18
7539665	19207	114	6	7700130	19207	81	28
7539665	19207	116	14	7700130	19207	86A	28
7539665	19207	118	18	7700131	19207	81	17
7539668	19207	326	12	7700131	19207	86A	17
7539669	19207	326	5	7700132	19207	81	30
7539670	19207	115	4	7700132	19207	86A	30
7539670	19207	117	4	7700134	19207	82	17
7539672	19207	326	16	7700134	19207	86B	17
7539673	19207	326	10	7700137	19207	82	18
7539674	19207	326	8	7700137	19207	86B	18
7539675	19207	326	9	7700237	19207	334	18
7539676	19207	143	15	7700238	19207	334	19
7539679	19207	331B	47	7700238	19207	334	33
7539680	19207	331B	55	7700239	19207	334	17
7539682	19207	331B	57	7700240	19207	334	20
7539684	19207	331B	58	7700242	19207	334	29
7539685	19207	331B	48	7700242	19207	358	16
7539687	19207	331B	8	7700242	19207	370	NI
7539687	19207	381	4	7700242	19207	370	30
7539688	19207	384	5	7700242	19207	372	1
7539688	19207	386	9	7700242	19207	374	24
7539689	19207	384	7	7700242	19207	375	30
7539689	19207	386	11	7700242	19207	376	29
7539691	19207	387	16	7700242	19207	377	9
7539694	19207	37	16	7700243	19207	358	15
7539695	19207	37	17	7700243	19207	370	29
7540174	19207	254	7	7700243	19207	374	23
7540177	19207	255	9	7700243	19207	376	28
7540178	19207	255	11	7700245-1	19207	334	28
7540179	19207	255	26	7700245-1	19207	358	17
7540183	19207	271	8	7700246	19207	336	21
7540183	19207	273	8	7700246	19207	336	30
7540184	19207	251	6	7700247	19207	334	34
7540185	19207	251	21	7700249	19207	334	35
7540186	19207	251	16	7700251	19207	336	35
7540189	19207	251	12	7700252	19207	340	1
7540419	19207	134	24	7700253	19207	334	16
7541305	19207	392	2	7700261	19207	351	NI
7541305	19207	392	2	7700262	19207	334	26
7541305	19207	392	2	7700263	19207	334	23
7541305	19207	392	2	7700263	19207	358	11
7541305	19207	392	2	7700264	19207	340	4
76771	57733	337	NI	7700286	19207	371	NI

National Stock Number and Part Number Index (Continued)

Part Number	FSCM	Fig. No.	Item No.	Part Number	FSCM	Fig. No.	Item No.
7700351	19207	336	9	7731428	00000	61	31
7700353	19207	336	8	7731428	00000	63	17
7700374	19207	336	16	7731428	19207	64A	14
7700375	19207	336	28	7731428	19207	64B	17
7700381	19207	336	26	7731428	00000	65	52
7700385	19207	346	7	7731428	00000	67	4
7700387	19207	346	9	7734003	19207	353	NI
7700398	19207	346	8	7734004	19207	353	NI
7700402	19207	344	3	7739666	19207	120	4
7700402	19207	346	10	7739791	19207	163	2
7700409	19207	346	6	7739791	19207	170	3
7700421	19207	346	12	7739793	19207	157A	10
7700422	19207	346	5	7739793	19207	163	12
7700424	19207	346	14	7739794	19207	163	1
7700425	19207	346	13	7739800	19207	163	8
7700426	19207	344	12	7739801	19207	163	10
7700427	19207	343	9	7739810	19207	157A	7
7700436	19207	351	NI	7739810	19207	163	5
7700438	19207	344	5	7739811	19207	157A	6
7700439	19207	351	NI	7739811	19207	163	4
7700444	19207	346	3	7741403	19207	331	13
7700450	19207	343	21	7744284	19207	331B	20
7700450	19207	351	NI	7748623	19207	136	1
7700451	19207	351	NI	7748702	19207	176	12
7700452	19207	351	NI	7748742	19207	82	8
7700453	19207	344	22	7748742	19207	86B	8
7700454	19207	344	9	7748743	19207	81	7
7700455	19207	346	2	7748743	19207	86A	7
7700610	19207	351	NI	7748744	19207	80	6
7702991	19207	211	31	7748744	19207	86	27
7702992	19207	211	31	7748769	19207	113	1
7704096	19207	221	20	7748814	19207	345	1
7704479	19207	36B	14	7748814	19207	356	16
7712454	19207	237	18	7748823	19207	103	4
7716428	19207	332	33	7748825	19207	103	33
7716428	19207	351	5	7748826	19207	103	17
7716428	19207	351	10	7748883	19207	28	NI
7716716	19207	66	NI	7748886	19207	395	KIT
7717009	19207	250	6	7748887	19207	395	KIT
7717023	19207	280	9	7748888	19207	395	KIT
7717066	19207	332	32	7748889	19207	395	NI
7717066	19207	351	9	7748890	19207	395	KIT
7717706	19207	332	34	774891	19207	205	7
7717706	19207	351	11	7748911	19207	206	3
7718093	19207	365	14	7748911	19207	211	3
7720478	19207	192	2	7748929	19207	176	44
7720853	19207	BULK		7751056	19207	395	46
7720853	19207	75	5	7751056	19207	395	46
7720853	19207	212	15	7751056	19207	395	46
7722223	19207	212	21	7751056	19207	395	46
7722315	19207	236	11	7751056	19207	395	46
7722344	19207	212	10	7759181	19207	210	25
7723307	19207	212	9	7759184	19207	194	25
7724765	19207	332	10	7759185	19207	182	15

National Stock Number and Part Number Index (Continued)

Part Number	FSCM	Fig. No.	Item No.	Part Number	FSCM	Fig. No.	Item No.
7760105	19207	119	14	7950895	19207	395	2
7760598	19207	40	3	7950895	19207	395	2
7760599	19207	351	NI	7951057	19207	334	11
7760998	19207	351	NI	7951057	19207	369	8
7760998	19207	370	NI	7951057	19207	370	NI
7760998	19207	370	NI	7951086	19207	336	3
7761058	19207	340	13	7951103	19207	340	7
7761058	19207	341	1	7951108	19207	334	5
7761060	19207	340	9	7951125	19207	371	9
7762623	19207	351	NI	7951125	19207	374	14
7762736	19207	60	9	7951125	19207	376	18
7762736	19207	61	25	7951206	19207	337	NI
7762736	19207	62	25	7951221	19207	337	18
7762737	19207	60	5	7951221	19207	338	8
7762737	19207	346	4	7951221	19207	338	9
7762738	19207	60	8	7951286	19207	370	24
7762832	19207	343	11	7951369	19207	369	1
77650	57733	337	NI	7951428	19207	332	18
7765237	19207	40	2	7951457	19207	373	14
7768787	19207	340	14	7951457	19207	376	2
7768902	19207	201	5	7951468	19207	336	10
7771286	19207	103	15	7951506	19207	336	15
79404	57733	360	19	7951586	19207	338	29
79404	57733	366	19	7951586	19207	359	12
7950045	19207	395	11	7951656	19207	337	1
7950045	19207	395	11	7951656	19207	370	NI
7950189	19207	395	8	7951661	19207	357	25
7950189	19207	395	8	7951712	19207	332	17
7950189	19207	395	8	7951725	19207	337	12
7950189	19207	395	8	7951726	19207	337	4
7950189	19207	395	8	7951727	19207	337	11
7950189	19207	395	8	7951728	19207	337	3
7950198	19207	395	9	7951730	19207	337	19
7950198	19207	395	9	7951732	19207	337	10
7950198	19207	395	9	7951734	19207	337	8
7950198	19207	395	9	7951735	19207	337	7
7950198	19207	395	9	7951736	19207	337	23
7950198	19207	395	9	7951738	19207	376	10
7950319	19207	395	10	7951752	19207	337	17
7950319	19207	395	10	7951753		337	25
7950319	19207	395	10	7951754	19207	337	24
7950351	19207	395	KIT	7951754	19207	350	19
7950352	19207	395	KIT	7951758	19207	336	22
7950353	19207	395	KIT	7951758	19207	336	31
7950354	19207	395	KIT	7951837	19207	336	27
7950355	19207	395	KIT	7951891	19207	336	25
7950404	19207	395	1	7951952	19207	373	
7950404	19207	395	1	7951954	19207	338	19
7950404	19207	395	1	7951958	19207	338	26
7950404	19207	395	1	7951959	19207	338	25
7950404	19207	395	1	7951963	19207	338	27
7950895	19207	395	2	7951969	19207	371	2
7950895	19207	395	2	7951969	19207	374	2
7950895	19207	395	2	7951971	19207	374	44

National Stock Number and Part Number Index (Continued)

Part Number	FSCM	Fig. No.	Item No.	Part Number	FSCM	Fig. No.	Item No.
7951971	19207	376	39	7971744	19207	274	14
7951973	19207	371	19	7971744	19207	324	5
7951979	19207	371	12	7971745	19207	77	7
7951979	19207	374	37	7971949	19207	291	12
7951985	19207	372	3	7973339	19207	277	14
7951987	19207	374	33	7974962	19207	285	7
7951987	19207	376	48	7975607	19207	134	13
7951988	19207	371	14	7975609	19207	134	18
7951988	19207	373	8	7978440	19207	351	8
7951988	19207	374	30	7978485	19207	351	4
7951988	19207	376	45	7978529	19207	351	2
7951989	19207	374	48	7978531	19207	351	3
7951990	19207	374	43	7979595	19207	124	2
7951990	19207	376	40	7982404	19207	34	7
7951991	19207	371	16	7982404	19207	74	16
7951991	19207	376	41	7982997	19207	61	28.1
7954454	19207	275	47	7982997	19207	64	11.1
7954469	19207	277	11	7982997	19207	65	33.1
7954473	19207	275	19	7982997	19207	75	2
7954475	19207	277	4	7982997	19207	75	11
7954476	19207	275	23	7982997	19207	374	41
7954477	19207	275	29	7986147	19207	332	35
7954478	19207	275	9	7986269	19207	364	9
7954482	19207	275	39	7991277	19207	383	NI
7954484	19207	275	13	79921	57733	339	17
7954486	19207	275	1	79921	57733	341	6
7954512	19207	38	14	7994440	19207	77	11
7954797	19207	370	NI	7994966	19207	275	51
7954798	19207	370	NI	7996977	19207	331B	34
7954799	19207	370	NI	7996979	19207	331B	31
7954800	19207	370	NI	7998568	19207	332	25
7954801	19207	370	NI	7999926	19207	383	NI
7954875	19207	106		7999927	19207	383	NI
7954979	19207	370	NI	7999931	19207	383	NI
7954988	19207	349	8	7999931	19207	383	NI
796089	19207			7999932	19207	383	NI
7961303	19207	334	12	7999933	19207	383	NI
7961303	19207	335	3	8062543	18876	165	12
7961303	19207	358	2	8062543	19207	166	19
7961466	19207	334	27	8170460	19207	192	28
7968572	19207	115	26	8327028	19207	314	
7971118	19207	148	2	8327131	19207	297	9
7971126	19207	76	14	8327134	19207	297	19
7971439	19207	295	5	8327136	19207	297	18
7971603	19207	38	29	8327138	19207	297	3
7971605	19207	38	29	8327140	19207	113	3
7971638	19207	359	4	8327142	19207	313	49
7971642	19207	359	11	8327146	19207	313	3
7971743	19207	76	6	8327150	19207	313	11
7971743	19207	228	6	8327152	19207	313	37
7971743	19207	274	15	8327155	19207	313	10
7971744	19207	76	5	8327156	19207	313	30
7971744	19207	228	5	8327157	19207	313	20
7971744	19207	237	2	8327159	19207	312	8

National Stock Number and Part Number Index (Continued)

Part Number	FSCM	Fig. No.	Item No.	Part Number	FSCM	Fig. No.	Item No.
8327160	19207	313	24	8327792	19207	164	8
8327161	19207	313	18	8327793	19207	159	16
8327162	19207	313	16	8327793	19207	164	1
8327164	19207	313	13	8327793	19207	176A	7
8327166	19207	313	41	8327793	19207	176A	7
8327168	19207	313	15	8327841	19207	178	4
8327169	19207	313	23	8327842	19207	176	14
8327170	19207	313	39	8327843	19207	177	4
8327173	19207	313	28	8327844	19207	179	1
8327174	19207	313	17	8327846	19207	176	20
8327176	19207	313	7	8327847	19207	176	35
8327178	19207	313	6	8327848	19207	157	8
8327181	19207	313	45	8327848	19207	159	20
8327185	19207	312	9	8327848	19207	176	3
8327186	19207	313	9	8327848	19207	176A	15
8327198	19207	313	1	8327848	19207	176A	15
8327199	19207	313	48	8327848	19207	383	NI
8327201	19207	313	22	8327849	19207	176	15
8327202	19207	313	33	8327867	19207	157E	1
8327203	19207	313	34	8327868	19207	157E	1
8327204	19207	313	26	8327869	19207	162	22
8327205	19207	313	25	8327870	19207	162	17
8327206	19207	313	4	8327871	19207	162	7
8327207	19207	313	29	8327872	19207	162	19
8327208	19207	312	4	8327873	19207	162	12
8327366	19207	195	3	8327874	19207	162	6
8327443	19207	275	18	8327875	19207	159	7
8327444	19207	275	8	8327875	19207	176	9
8327594	19207	164	15	8327875	19207	176A	10
8327594	19207	164	15	8327875	19207	176A	10
8327597	19207	159	13	8327877	19207	176	41
8327597	19207	159	13	8327878	19207	176	42
8327597	19207	164	14	8327881	19207	176	46
8327597	19207	176A	5	8327882	19207	176	43
8327597	19207	176A	5	8327887	19207	176	16
8327695	19207	107	18	8327889	19207	178	6
8327696	19207	107	21	8327889-1	19207	178	6
8327697	19207	107	7	8327891	19207	178	2
8327698	19207	107	13	8327893	19207	176	23
8327699	19207	107	12	8327894	19207	176	47
8327700	19207	107	19	8327895	19207	177	3
8327701	19207	107	22	8327958	19207	331B	5
8327702	19207	107	23	8327979	19207	286	1
8327704	19207	107	9	8327980	19207	286	7
8327708	19207	107	20	8327982	19207	286	21
8327759	00000	120	13	8327983	19207	286	12
8327781	19207	168	16	8327984	19207	286	8
8327783	19207	168	21	8327985	19207	286	11
8327785	19207	165	1	8327986	19207	286	13
8327787	19207	164	10	8327988	19207	129	7
8327788	19207	164	9	8327993	19207	107	8
8327789	19207	164	3	8328010	19207	73	3
8327790	19207	164	2	8328013	19207	387	1
8327791	19207	164	6	8328121	19207	211	27

National Stock Number and Part Number Index (Continued)

Part Number	FSCM	Fig. No.	Item No.	Part Number	FSCM	Fig. No.	Item No.
8328122	19207	182	32	8328647	19207	342	4
8328122	19207	196	3	8328782	19207	379	1
8328123	19207	182	11	8329795	19207	250	NI
8328123	19207	196	3	8329808	19207	282	
8328151	19207	287	9	8329810	19207	251	NI
8328152	19207	287	17	8329811	19207	251	14
8328152	19207	287	18	8329812	19207	252	29
8328153	19207	287	12	8329813	19207	252	30
8328155	19207	287	10	8329822	19207	250	30
8328156	19207	287	15	8329840	19207	250	2
8328157	19207	287	16	8329842	19207	256	1
8328160	19207	313	44	8329866	19207	274	11
8328161	19207	313	36	8329867	19207	274	12
8328162	19207	312	7	8329894	19207	288	29
8328164	19207	313	5	8329898	19207	27	30
8328166	19207	313	38	8329898	19207	27	47
8328167	19207	313	14	8329902	19207	250	1
8328168	19207	313	40	8329906	19207	250	17
8328169	19207	313	35	8329908	19207	250	10
8328170	19207	313	39	8329914	19207	250	9
8328171	19207	312	3	8329924	19207	175	11
8328172	19207	312	12	8329926	19207	252	10
8328173	19207	313	2	8329927	19207	252	13
8328174	19207	313	50	8329932	19207	252	8
8328205	19207	62	24	8329933	19207	252	15
8328224	19207	182	12	8329934	19207	252	5
8328224	19207	182	33	8329935	19207	252	32
8328224	19207	196	2	8329936	19207	26	15
8328248	19207	304	25	8329936	19207	27	2
8328326	19207	190	7	8329936	19207	30	20
8328326	19207	191	9	8329944	19207	174	4
8328329	19207	191	17	8329947	19207	174	1
8328334	19207	310		8329947	19207	175	1
8328335	19207	310	14	8329948	19207	331B	16
8328337	19207	310	5	8329949	19207	331B	53
8328338	19207	310	6	8330000	19207	174	3
8328339	19207	310	17	8330004	19207	176A	2
8328350	19207	190	12	8330009	19207	175	4
8328363	19207	192	21	8330010	19207	175	6
8328364	19207	192	22	8330011	19207	175	9
8328368	19207	331B	18	8330012	19207	175	2
8328370	96906	61	26	8330013	19207	175	3
8328370	96906	62	26	8330014	19207	175	5
8328373	19207	87	20	8330015	19207	175	10
8328388	19207	297	12	8330017	19207	176A	12
8328389	19207	297	4	8330044	19207	170	9
8328400	19207	309	7	8330046	19207	173	12
8328401	19207	315	8	8330103	19207	173	8
8328453	19207	315	15	8330104	19207	173	9
8328454	19207	301	20	8330105	00000	181	4
8328494	19207	177		8330106	19207	181	7
8328494	19207	179		8330107	19207	181	6
8328494	19207	180		8330109	19207	181	10
8328494	19207	269		8330110	19207	181	9

National Stock Number and Part Number Index (Continued)

Part Number	FSCM	Fig. No.	Item No.	Part Number	FSCM	Fig. No.	Item No.
8330111	19207	176	4	8330898	19207	169	15
8330112	19207	27	18	8330903	19207	165	10
8330115	19207	176A	4	8330903	19207	165	20
8330115	19207	176A	4	8330903	19207	166	16
8330121	19207	27	25	8330907	19207	165	30
8330121	19207	27	37	8330908	19207	165	2
8330121	19207	27	44	8330908	19207	166	4
8330131	19207	312	10	8330909	19207	169	16
8330131	19207	313	32	8330910	19207	165	25
8330136	19207	169	8	8330911	19207	169	18
8330154	19207	300	6	8330912	19207	165	4
8330168	19207	137	3	8330913	19207	165	5
8330169	19207	137	2	8330917	19207	165	15
8330171	19207	137	21	8330917	19207	166	13
8330172	19207	137	21	8330918	19207	172	9
8330173	19207	311	1	8331242	19207	89	4
8330174	19207	313	47	8331243	19207	89	6
8330242	19207	288	13	8331244	19207	89	3
8330245	19207	300	7	8331245	19207	89	5
8330245	19207	301	3	8331393	19207	107	1
8330254	19207	310	15	8331394	19207	107	10
8330255	19207	310	13	8331395	19207	107	17
8330258	19207	31	27	8331396	19207	107	14
8330258	19207	32	6	8331397	19207	107	NI
8330258	19207	115	32	8331570	19207	76	10
8330297	19207	165	39	8331570	19207	228	11
8330298	19207	165	31	8331570	19207	274	20
8330298	19207	166	7	8331791	19207	69	9
8330299	19207	165	26	8331862	19207	85	6
8330414	19207	277	8	8331862	19207	129	5
8330480	19207	287	5	8331864	19207	115	38
8330481	19207	287	18	8331864	19207	117	37
8330482	19207	287	23	8331868	19207	308	42
8330483	19207	287	17	8331869	19207	311	9
8330484	19207	287	15	8331885	19207	308	43
8330485	19207	287	16	8331886	19207	308	41
8330495	19207	132	14	8331924	19207	255	1
8330506	19207	301	8	8331937	19207	98	NI
8330506	19207	301	16	8332057	19207	89	
8330523	19207	99	30	8332099	19207	9	23
8330875	19207	169	11	8332099	19207	15	14
8330876	19207	165	29	8332100	19207	287	23
8330877	19207	165	22	8332101	19207	287	5
8330888	19207	169	17	8332108	19207	292	23
8330889	19207	165	13	8332109	19207	292	24
8330889	19207	166	20	8332236	19207	103	23
8330891	19207	165	11	8332447	19207	227	1
8330891	19207	166	18	8332448	19207	227	1
8330893	19207	165	16	8332449	19207	227	1
8330893	19207	166	15	8332452	19207	308	44
8330895	19207	165	34	8332455	19207	300	11
8330896	19207	165	27	8332472	19207	311	20
8330897	19207	165	17	8332526	19207	23	9
8330897	19207	166	21	8332526	19207	24	14

National Stock Number and Part Number Index (Continued)

Part Number	FSCM	Fig. No.	Item No.	Part Number	FSCM	Fig. No.	Item No.
8332526	19207	26	21	8338566	19207	45	9
8332526	19207	24	21	8338566	19207	56	9
8332527	19207	117	33	8338566	19207	75	9
8332638	19207	7	16	8338567	19207	44	5
8332696	19207	107	25	8338567	19207	56	8
8332712	19207	176	45	8338567	19207	75	8
8332725	19207	174	8	8338569	19207	212	13
8332729	19207	175	7	8338570	19207	212	12
8333046	19207	26	30	8342286	19207	182	18
8333092	19207	383	NI	8342287	19207	182	17
8333107	19207	320	31	8342289	19207	194	13
8333107	19207	321	11	8342290	19207	182	6
8333108	19207	320	22	8342292	19207	207	21
8333108	19207	321	7	8342293	19207	194	9
8333109	19207	319	1	8343637	19207	88	2
8333110	19207	320	29	8343681	19207	276	2
8333111	19207	319	2	8344069	19207	128	3
8333112	19207	320	36	8344184	19207	381	7
8333113	19207	320	34	8345000	19207	60	3
8333114	19207	320	17	8345003	19207	94	1
8333114	19207	322	22	8345004	19207	94	28
8333115	19207	320	33	8345005	19207	94	22
8333115	19207	321	9	8345007	19207	94	
8333275	19207	319	12	8345008	19207	94	18
8333275	19207	321	12	8345036	19207	102	3
8333276	19207	109	1	8345100	19207	382	1
8333401	19207	77	12	8345110	19207	380	15
8333433-1	19207	197	5	8345113	19207	380	17
8333477	19207	99A	62	8345114	19207	380	16
8333477	19207	100	48	8345114-1	19207	378	9
8333482	19207	371	NI	8345130	19207	382	
8333792	19207	307		8345140	19207	116	5
8333793	19207	309	KIT	8345141	19207	24	20
8337110	19207	383	NI	8345144	19207	116	3
8338560	19207	351	NI	8345151	19207	116	10
8338561	19207	39	3	8345156	19207	99	10
8338561	19207	61	28.3	8345157	19207	99	2
8338561	19207	64	11.3	8345157	19207	99A	6
8338561	19207	65	33.3	8345185	19207	115	43
8338561	19207	75	4	8345185	19207	326	34
8338561	19207	75	6	8345192	19207	382	8
8338561	19207	75	13	8345201	19207	15	3
8338561	19207	374	39	8345202	19207	9	17
8338562	19207	39	2	8345202	19207	15	7
8338562	19207	61	28.2	8345246	19207	328	2
8338562	19207	64	11.2	8345247	19207	327	1
8338562	19207	65	33.2	8345248	19207	328	1
8338562	19207	75	3	8345249	19207	99A	69
8338562	19207	75	12	8345249	19207	100	67
8338562	19207	374	40	8345250	19207	116	4
8338564	19207	39	1	8345251	19207	24	19
8338564	19207	212	11	8345253	19207	24	22
8338564	19207	351	NI	8345253	19207	26	22
8338566	19207	44	6	8345257	19207	121	6

National Stock Number and Part Number Index (Continued)

Part Number	FSCM	Fig. No.	Item No.	Part Number	FSCM	Fig. No.	Item No.
8345258	19207	121	7	8359683	19207	338	3
8347009	19207	383	NI	8359742	19207	198	7
8347011	19207	383	NI	8359743	19207	338	1
8347011	19207	383	NI	8359764	19207	370	16
8347013	19207	383	NI	8359778	19207	338	2
8347014	19207	383	NI	8359779	19207	338	5
8352678	19207	16	12	8359780	19207	367	2
8357992	19207	86	18	8359781	19207	348	NI
8358353	19207	191	13	8359782	19207	338	46
8359500	19207	371	13	8359783	19207	338	47
8359500	19207	373	9	8359819	19207	338	30
8359500	19207	374	32	8359820	19207	338	
8359500	19207	376	43	8359969	19207	194	1
8359508	19207	374	31	8359980	19207	373	16
8359508	19207	376	46	8360465	19207	163	3
8359511	19207	373	11	8360466	19207	157A	5
8359511	19207	374	35	8360466	19207	163	6
8359511	19207	376	47	8364020	19207	359	1
8359533	19207	338	38	8365294	19207	182	8
8359534	19207	338	20	83656	78385	350	18
8359540	19207	372	7	8365663	19207	88	1
8359541	19207	371	4	8366520	19207	395	17
8359544	19207	372	4	8366520	19207	395	17
8359547	19207	371	5	8366520	19207	395	17
8359548	19207	371	6	8366521	19207	395	12
8359554	19207	373	15	8366521	19207	395	12
8359561	19207	371	11	8366521	19207	395	12
8359564	19207	372	2	8366523	19207	395	14
8359569	19207	376	34	8366523	19207	395	14
8359571	19207	373	2	8366523	19207	395	14
8359578	19207	373	6	8366524	19207	395	13
8359581	19207	373	4	8366524	19207	395	13
8359582	19207	376	44	8366524	19207	395	13
8359586	19207	336	13	8366525	19207	395	16
8359600	19207	359	33	8366525	19207	395	16
8359613	19207	339	15	8366525	19207	395	16
8359615	19207	339	27	8366526	19207	395	18
8359617	19207	339	14	8366526	19207	395	18
8359618	19207	339	15	8366526	19207	395	18
8359620	19207	341	4	8366527	19207	395	15
8359621	19207	341	3	8366527	19207	395	15
8359627	19207	373	12	8366527	19207	395	15
8359628	19207	374	5	8366689	19207	395	34
8359628	19207	376	5	8366689	19207	395	34
8359673	19207	339	20	8366689	19207	395	34
8359673	19207	341	11	8366689	19207	395	34
8359674	19207	339	29	8366951	19207	348	NI
8359675	19207	339	31	8366968	19207	348	5
8359676	19207	339	11	8366970	19207	349	3
8359677	19207	339	19	8366971	19207	349	5
8359677	19207	341	8	8366977	19207	350	21
8359678	19207	339	16	8366978	19207	350	28
8359678	19207	341	5	8366984	19207	350	5
8359680	19207	339	22	8367807	19207	340	5

National Stock Number and Part Number Index (Continued)

Part Number	FSCM	Fig. No.	Item No.	Part Number	FSCM	Fig. No.	Item No.
8370202	19207	198	20	8395476	19207	21	3
83703	77820	198	15	8410185	19207	89	14
83704	77820	198	16	8430433	19207	255	29
83708	77820	198	1	8430492	19207	255	2
8370841	19207	357	27	8430493	19207	255	28
8375341	19207	395	KIT	8430498	19207	255	4
8375957	19207	350	7	8430499	19207	255	15
8375959	19207	347	4	8430751	19207	255	7
8376100	19207	344	10	8430752	19207	255	6
8376101	19207	348	NI	8430758	19207	255	24
8376299	19207	200	12	8430760	19207	255	14
8376299	19207	345	1	8430764	19207	255	19
8376368	19207	48	1	8430765	19207	255	17
8376369	19207	48	6	8430766	19207	255	5
8376499	19207	38	23	8430771	19207	255	20
8376499	19207	74	8	8430780	19207	255	8
8376500	19207	38	20	8430784	19207	255	30
8376501	19207	38	3	8430787	19207	255	18
8376502	19207	38	3	8430789	19207	255	16
8376532	19207	383	NI	8487J	76260	79	4
8376532	19207	383	NI	8489187	57733	370	NI
8376760	19207	187	12	8675758	19207	110	1
8378661	19207	48	6	8675783	19207	176	36
8378662	19207	46	5	8675930	19207	61	35
8378785	19207	48	1	8675930	19207	62	30
8379990	19207	111	9	8675930	19207	64	34
8379991	19207	111	7	8675930	19207	65	41
8380413	19207	206	16	8686861	19207	117	32
8380420	80244	205	30	8686866	19207	96	8
8380443	19207	205	28	8686885	19207	115	42
8380445	19207	205	29	8686886	19207	115	41
8380467	19207	208	11	8686888	19207	31	
8380468	19207	208	12	8686995	19207	136	19
8380491	19207	187	11	8686996	19207	136	17
8380492	19207	187	6	8687043	19207	136	18
8380493	19207	187	13	8687207	19207	145	6
8380558	19207	88.1	29	8687281	19207	145	26
8380559	19207	88.1	23	8687283	19207	145	21
8380685	19207	385	3	8688903	19207	368	12
8380939	19207	81	37	8688903	19207	370	NI
8380939	19207	86A	37	8688925	19207	370	NI
8380940	19207	81	38	8688925	19207	370	NI
8380940	19207	86A	38	8688925	19207	370	NI
8381934	19207	99	27	8688925	19207	370	NI
8383072	19207	352	NI	8688943	19207	368	6
8383635	19207	368	16	8688943	19207	370	NI
8389102	19207	331B	41	8688944	19207	368	
8389236	19207	331B	42	8688944-1	19207	368	1
8390124	19207	395	25	8688945	19207	368	5
8390124	19207	395	25	8688945	19207	370	NI
8390124	19207	395	25	8688968	19207	370	NI
8390124	19207	395	25	8688973	19207	368	13
8390124	19207	395	25	8688973	19207	370	NI
8390124	19207	395	25	8688982	19207	368	8

National Stock Number and Part Number Index (Continued)

Part Number	FSCM	Fig. No.	Item No.	Part Number	FSCM	Fig. No.	Item No.
8688983	19207	370	NI	8708359	19207	395	7
8688984	19207	370	NI	8708359	19207	395	7
8688988	19207	368	9	8708724	19207	390	4
8689019	19207	370	NI	8708724	19207	390	4
8689020	19207	370	NI	8708724	19207	390	4
8689029	19207	368	4	8708724	19207	390	4
8689029	19207	370	NI	8708724	19207	390	4
8689030	19207	368	4	8708724	19207	390	4
8689030	19207	370	NI	8708724	19207	390	4
8689031	19207	368	4	8708724	19207	390	4
8689031	19207	370	NI	8708724	19207	390	4
8689032	19207	368	4	8708724	19207	395	21
8689032	19207	370	NI	8708724	19207	395	21
8689106	19207	100	47	8708740	19207	395	23
8689134	19207	368	21	8708740	19207	395	23
8689134	19207	370	NI	8708740	19207	395	23
8689205	19207	358	18	8708740	19207	395	23
8689206	19207	99	46	8708740	19207	395	23
8689206	19207	329	10	8708740	19207	395	23
8689207	19207	356	29	8708740	19207	395	23
8689207	19207	357	5	8708744	19207	395	26
8689208	19207	59	2	8708744	19207	395	26
8689208	19207	356	4	8710557	19207	332	20
8689208	19207	369	13	8710557	19207	333	5
8689342	19207	383	NI	8710560	19207	332	21
8690527	19207	143	5	8710562	19207	BULK	
8690899	19207	275	52	8710566	19207	351	NI
8690900	19207	277	16	8710612	19207	332	30
8690900	19207	331B	59	8710624	19207	332	1
8694525	19207	46	9	8710632	19207	332	29
8694526	19207	48	10	8710637	19207	332	5
8695830	19207	284	2	8710638	19207	332	6
8698434	19207	208	16	8710639	19207	332	7
8698435	19207	187	2	8710670	19207	332	8
8698436	19207	187	2	8710856	19207	332	22
8698440	19207	210	5	8711056	19207	332	19
8707524	19207	358	8	8712160	19207	8	6
8707873	19207	332	3	8712201	19207	96	44
8708239	19207	390	1	8712201	19207	97	46
8708239	19207	390	1	8712239	19207	379	21
8708239	19207	390	1	8712239	19207	381	21
8708239	19207	390	1	8712245	19207	381	16
8708239	19207	390	1	8712289	19207	122	14
8708239	19207	390	1	8712310-3	19207	18	11
8708239	19207	390	1	8712310-3	19207	20	15
8708239	19207	390	1	8713604	19207	383	NI
8708279	19207	395	20	8713606	19207	383	NI
8708279	19207	395	20	8713641	19207	383	NI
8708279	19207	395	20	8713987	19207	313	21
8708279	19207	395	20	8720224	19207	107	
8708279	19207	395	20	8720248	19207	176	24
8708279	19207	395	20	8720300	19207	311	13
8708279	19207	395	20	8720538	19207	176	19
8708359	19207	395	7	8720542	19207	176	38

National Stock Number and Part Number Index (Continued)

Part Number	FSCM	Fig. No.	Item No.	Part Number	FSCM	Fig. No.	Item No.
8720543	19207	176	7	8735022	19207	210	20
8720544	19207	176	8	8735023	19207	210	12
8720545	19207	176	10	8735024	19207	210	15
8720584	19207	31	29	8735025	19207	210	16
8720647	19207	287	22	8735026	19207	210	18
8720648	19207	287	21	8735028	19207	210	19
8720660	19207	332	27	8735029	19207	210	9
8720760	19207	31	23	8735030	19207	210	32
8720761	19207	31	22	8735031	19207	210	24
8720762	19207	31	17	8735033	19207	210	36
8720763	19207	31	18	8735034	19207	210	37
8720765	19207	31	21	8735035	19207	210	39
8720789	19207	366	24	8735036	19207	210	38
8720805	19207	148	7	8735039	19207	210	3
8720806	19207	148	7	8735050	19207	209	8
8720813	19207	148	8	8735051	19207	209	10
8720814	19207	148	8	8735054	19207	210	23
8720887	19207	148	3	8735055	19207	210	21
8720937	19207	293	20	8735056	19207	210	7
8720943	19207	293	21	8735057	19207	209	7
8720944	19207	286	22	8735057	19207	210	13
8720953	19207	21	5	8735058	19207	209	9
8722168-21	19207	206	6	8735059	19207	209	6
8722168-22	19207	206	7	8735060	19207	209	16
8722186-21	19207	205	6	8735061	19207	209	21
8722186-22	19207	205	12	8735074	19207	210	14
8722922	19207	395	74	8735084	19207	207	2
8722925	19207	395	61	8735239	19207	204	14
8722943	19207	66	NI	8735248	19207	204	16
8723828	19207	276	1	8735318	19207	203	15
8723830	19207	85	9	8735325	19207	204	15
8723830	19207	129	4	8735329	19207	204	4
8724230	19207	212	7	8735330	19207	204	13
8724357	19207	331B	64	8735426	19207	204	5
8724380	19207	145	5	8735431	19207	194	19
8724785	19207	351	NI	8735566	19207	88	8
8724787	19207	371	2	8735603	19207	328	6
8727332	19207	174	7	8735642	19207	77	
8728286	19207	157	35	8737671	19207	361	16
8728287	19207	157	26	8737672	19207	361	20
8729068	19207	17	16	8737673	19207	361	18
8729068	19207	21	8	8737675	19207	361	14
8729069	19207	21	4	8737676	19207	361	13
8729070	19207	21	6	8737677-1	19207	361	15
8729071	19207	21	7	8737677-2	19207	361	12
8729084	19207	191	2	8737678-1	19207	361	2
8733140	19207	100	23	8737678-2	19207	361	9
8734960	19207	209	20	8737679-1	19207	361	3
8734961	19207	209	11	8737679-2	19207	361	8
8734990	19207	210	28	8737680	19207	361	10
8735017	19207	210	1	8737681	19207	361	17
8735018	19207	210	34	8737682	19207	361	11
8735019	19207	209	19	8737683	19207	361	19
8735021	19207	209	1	8737684-1	19207	361	5

National Stock Number and Part Number Index (Continued)

Part Number	FSCM	Fig. No.	Item No.	Part Number	FSCM	Fig. No.	Item No.
8737684-2	19207	361	6	8743058	19207	388	
8737706	19207	361	20	8743082	19207	269	13
8737720	19207	24	22	8743908	19207	134	19
8737720	19207	26	22	8743909	19207	134	17
8737813	19207	336	7	8743910	19207	134	12
8737850	19207	94	26	8743911	19207	134	26
8737895	19207	24	12	8743917	19207	37	22
8737895	19207	26	9	8743938	19207	12	13
8737987	19207	84	36	8743938	19207	15	12
8737988	19807	84	36	8744219-2	19207	157E	6
8738030	19207	84	34	8744221	19207	176	28
8738031	19207	84	39	8744248	19207	190	1
8738032	19207	84	37	8744249	19207	191	1
8738033	19207	84	31	8747982	19207	45	4
8738034	19207	84	40	8747986	19207	45	14
8738035	19207	84	30	8747987	19207	45	10
8738035-1	19207	84	30	8747988	19207	45	1
8738036	19207	84	35	8748332	19207	176	26
8738039	19207	84	33	8748337	19207	103	11
8738046-1	19207	289	9	8755594	19207	395	70
8738097	19207	395	KIT	8757542	19207	116	16
8738098	19207	395	KIT	8757542	19207	117	17
8738099	19207	395	KIT	8757549	19207	115	46
8738106	19207	197	1	8757550	19207	114	4
8738129	19207	24	22	8757552	19207	115	46
8738140	19207	99A	21	8757555	19207	116	15
8738144	19207	99A	29	8757561	19207	326	22
8739552	19207	51	14	8757580	19207	63	18
8739556	19207	51	16	8757580	19207	64A	16
8739559	19207	51	27	8757580	19207	115	45
8739573	19207	39	21	8757591	19207	24	24
8739573	19207	51	17	8757591	19207	26	25
8741434	19207	45	8	8757593	19207	27	6
8741435	19207	44	13	8757598	19207	96	8
8741436	19207	45	6	8757636	19207	116	11
8741437	19207	44	2	8757644	19207	85	11
8741441	19207	44	15	8757645	19207	86	29
8741442	19207	44	12	8757646	19207	27	27
8741442	73331	45	7	8757660	19207	82	11
8741442	73331	50	4	8757660	19207	86B	11
8741446	19207	44	3	8757663	19207	89	15
8741447	19207	44	10	8757667	19207	86	33
8741461	19207	44	14	8757674	19207	73	7
8741462	19207	44	1	8757674	19207	82	6
8741491	19207	44	4	8757674	19207	86B	6
8741492	19207	44	11	8757674	19207	88.1	11
8741776	19207	74	19	8757676	19207	84	25
8741776	19207	96	34	8757680	19207	85	6
8741776	19207	97	33	8757681	19207	86	10
8741776	19207	98	42	8757682	19207	86	10
8741776	19207	99	38	8757684	19207	129	10
8741776	19207	99A	50	8757685	19207	129	6
8741776	19207	100	52	8757687	19207	84	29
8742411	19207	351	NI	8757689	19207	112	17

National Stock Number and Part Number Index (Continued)

Part Number	FSCM	Fig. No.	Item No.	Part Number	FSCM	Fig. No.	Item No.
8757694	19207	84	5	9409115	19207	135	9
8757695	19207	83	23	9409170	19207	313	27
8757696	19207	83	23	9409170	19207	313	43
8757704	19207	73	12	9409177	19207	312	1
8757705	19207	88.1	43	9409179	19207	313	19
8757712	19207	127	9	9529375	19207	92	32
8757720	19207	283	22	9539129	19207	23	17
8757726	19207	137	6	9689206	19207	99A	61
8757731	19207	63	19	97795	57733	387	13
8757809	19207	213	3	99669	57733	387	4
8757842-1	19207	134	33				
8757843	19207	134	34				
8757892	19207	99A	60				
8757892	19207	104	1				
8757902	19207	140	3				
8757902	19207	226	2				
8757916	19207	140	7				
8757920	19207	141	17				
8757953	19207	96	5				
8757953	19207	97	5				
8757973	19207	114	4				
8757980	19207	17	7				
8758106	19207	155	2				
8758374	19207	285	5				
8758393	19207	288	7				
8758394	19207	288	15				
875855	21450	383	NI				
8758705	19207	149	12				
8759090	19207	77	6				
8759465	19207	205	21				
8759465	19207	206	22				
8759693	19207	86	7				
8845186	19207	98	NI				
9092643	19207	23	3				
913701	58275	88.1	16				
9151422-501	19207	158A	4				
916144	04636	297	26				
916165	04636	297	15				
917134	04636	295	18				
917135	04636	303	10				
917151	04636	305	1				
9400014	19207	370	NI				
9400068	19207	370	NI				
9402799	21450	13	8				
9402799	21450	16	1				
9402838	21450	16	28				
9403524	19207	351	NI				
9403524	19207	370	NI				
9409113	24617	9	19				
9409113	24617	12	1				
9409113	24617	15	1				
9409113	19207	301	6				
9409113	19207	301	14				
9409114	19207	284	25				

By Order of the Secretaries of the Army, and the Air Force:

Official:

BERNARD W. ROGERS
General, United States Army
Chief of Staff

PAUL T. SMITH
Major General, United States Army
The Adjutant General

Official:

DAVID C. JONES, *General, USAF*
Chief of Staff

JAMES J. SHEPARD, *Colonel, USAF*
Director of Administration

Distribution:

To be distributed in accordance with DA Form 12-38, Direct/General Support requirements for 2 1/2-ton Truck, Cargo: 2 1/2-Ton, 6x6, M34; M35A1, A2 & A2C; M36, A2 & A3, M36C; Dump: M47, M59, M324, M342A2 & A3; Tank: Fuel Servicing, 1,200 Gal, M49, M49C, M49A1C, A2C & A3C; Tractor: M48, M275, A1, A2 & A3; Repair Shop: Truck Mounted, M185, A1, A2, A3 & A4; Van: M109, A1, A2, A3 & A4; Van: Expansible, M292, A1, A2 & A5; Wrecker: Crane, M108, M60; Tank: Water, 1000 Gal, M50, A1, A2, A4 & A5; Earth Boring Machine and Pole Setter: V18A/MTQ, M764 & A1; Telephone Construction and Maintenance: V17A/MTQ; Pipeline Construction: M765A2 & A3; Van: Electronic: M567.

DEPARTMENT OF THE ARMY
US ARMY AG PUBLICATIONS CENTER
1655 WOODSON ROAD
ST. LOUIS, MISSOURI 63114

OFFICIAL BUSINESS
PENALTY FOR PRIVATE USE \$300

POSTAGE AND FEES PAID
DEPARTMENT OF THE ARMY
DOD 314

