

*This manual supersedes M44A1 and M44A2 series data in TM 9-2320-209-20P. Retain TM 9-2320-209-20P for supporting M35 and M44 series trucks.

TECHNICAL MANUAL

**UNIT MAINTENANCE
REPAIR PARTS AND SPECIAL TOOLS LIST
FOR
TRUCK, 2 1/2-TON, 6X6, M44A1 AND M44A2 SERIES
(MULTIFUEL)**

MODEL	EIC NSN WITHOUT WINCH		EIC NSN WITH WINCH	
TRUCK, CARGO	M35A1	BM5 2320-00-542-5633	BM6	2320-00-542-5634
	M35A2	BMA 2320-00-077-1616	BMB	2320-00-077-1617
TRUCK, CARGO, XLWB	M36A2	BMC 2320-00-077-1618	BMD	2320-00-077-1619
TRUCK, CARGO, DROPSIDE	M35A2C	BMR 2320-00-926-0873	BMS	2320-00-926-0875
TRUCK, DUMP	M342A2	BMN 2320-00-077-1643	BMP	2320-00-077-1644
TRUCK, TRACTOR	M275A1	BM4 2320-00-446-2479		
	M275A2	BML 2320-00-077-1640	BMB	2320-00-077-1641
TRUCK, TANK, FUEL SERVICING	M49A1C	BMX 2320-00-440-3394	BMB	2320-00-440-3346
	M49A2C	BME 2320-00-077-1631	BMF	2320-00-077-1632
TRUCK, TANK, WATER	M50A1	BMZ 2320-00-440-8307		
	M50A2	BMG 2320-00-077-1633		
	M50A3	BMT 2320-00-937-4036	BMU	2320-00-937-5264
TRUCK, PIPELINE CONSTRUCTION	M756A2		BMQ	2320-00-904-3277
TRUCK, MAINTENANCE, EARTH BORING MACHINE AND POLE SETTER	M764		BMV	2320-00-937-5980
TRUCK, VAN, SHOP	M109A2	BM3 2320-00-440-8313	BM2	2320-00-440-8308
	M109A3	BMJ 2320-00-077-1636	BMK	2320-00-077-1637
TRUCK, VAN, REPAIR	M185A2	BM8 4940-00-987-8799		
	M185A3	BMW 4940-00-007-1638		

DISTRIBUTION STATEMENT A. Approved for Public Release; Distribution is Unlimited.

**TECHNICAL MANUAL
NO. 9-2320-361-20P**

**TECHNICAL ORDER
NO. 36A12-1B-1114**

**HEADQUARTERS
DEPARTMENT OF THE ARMY
Washington D. C., 25 October 1993**

**UNIT MAINTENANCE
REPAIR PARTS AND SPECIAL TOOLS LIST
TRUCK, 2 1/2-TON, 6X6, M44A1 AND M44A2 SERIES
(MULTIFUEL)**

Model		NSN Without Winch	NSN With Winch
TRUCK, CARGO	M35A1	2320-00-542-5633	2320-00-542-5634
	M35A2	2320-00-077-1616	2320-00-077-1617
TRUCK, CARGO, XLWB	M36A2	2320-00-077-1618	2320-00-077-1619
TRUCK, CARGO, DROPSIDE	M35A2C	2320-00-926-0873	2320-00-926-0875
TRUCK, DUMP	M342A2	2320-00-077-1643	2320-00-077-1644
TRUCK, TRACTOR	M275A1	2320-00-446-2479	
	M275A2	2320-00-077-1640	2320-00-077-1641
TRUCK, TANK, FUEL SERVICING	M49A1C	2320-00-440-3349	2320-00-440-3346
	M49A2C	2320-00-077-1631	2320-00-077-1632
TRUCK, TANK, WATER	M50A1	2320-00-440-8307	
	M50A2	2320-00-077-1633	
	M50A3	2320-00-937-4036	2320-00-937-5264
TRUCK, PIPELINE CONSTRUCTION	M756A2		2320-00-904-3277
TRUCK, MAINTENANCE, EARTH BORING MACHINE AND POLE SETTER	M764		2320-00-937-5980
TRUCK, VAN, SHOP	M109A2	2320-00-440-8313	2320-00-440-8308
	M109A3	2320-00-077-1636	2320-00-077-1637
TRUCK, VAN, REPAIR	M185A2	4940-00-987-8799	
	M185A3	4940-00-077-1638	

* This manual supersedes M44A1 and M44A2 series data in TM 9-2320-209-20P. Retain TM 9-2320-209-20P for supporting M35 and M44 series trucks.

Current as of 29 January 1993

REPORTING ERRORS AND RECOMMENDING IMPROVEMENTS

You can help improve this manual. If you find any mistakes or if you know of a way to improve the procedures, please let us know. Mail your letter, DA Form 2028 (Recommended Changes to Publications and Blank Forms), or DA Form 2028-2 located in the back of this manual direct to: Commander, U.S. Army Tank-Automotive Command, ATTN: AMSTA-MB, Warren, MI 48397-5000. A reply will be furnished to you.

Distribution Statement A. Approved for Public Release; Distribution is Unlimited.

TABLE OF CONTENTS

		Page	Illus Figure
Section I.	INTRODUCTION.....	1	
Section II.	REPAIR PARTS LIST	1-1	
Group 01.	ENGINE		
	0100 Engine Mounting and Related Parts	2-2	2
	0105 Rocker Arm Covers and Related Parts	6-1	6
	0106 Oil Pan, Pump Assembly, and Related Parts	10-1	10
	0106 Oil Filters and Housing Assembly.....	11-1	11
	0106 Crankcase Breather, Oil Level Indicator, and Related Parts	13-1	13
Group 02.	CLUTCH		
	0202 Clutch Release and Pedal	16-1	16
Group 03.	FUEL SYSTEM		
	0301 Fuel Injector, Lines, and Related Parts	17-1	17
	0302 Fuel Pump and Related Parts	19-1	19
	0304 Air Cleaner and Related Parts	20-1	20
	0305 Turbocharger, Oil Inlet and Drain Tubes, and Related Parts	21-1	21
	0306 Fuel Tank and Related Parts.....	22-1	22
	0306 Fuel Tank Hangers and Mounting Hardware	23-1	23
	0306 Fuel Tank Hangers and Mounting Hardware (Tractors)	24-1	24
	0306 Fuel Lines and Related Parts.....	25-1	25
	0306 Fuel Lines and Related Parts	26-1	26
	0306 Fuel Lines and Related Parts.....	27-1	27
	0306 Fuel Lines and Related Parts.....	28-1	28
	0309 Primary Fuel Filter and Related Parts	29-1	29
	0309 Fuel Filters and Related Parts	30-1	30
	0311 Flame Heater and Related Parts	31-1	31
	0312 Accelerator and Engine Stop Controls.....	32-2	32
Group 04.	EXHAUST SYSTEM		
	0401 Exhaust Pipes and Related Parts	33-1	33
	0401 Stack Exhaust and Related Parts	34-1	34
	0401 Stack Exhaust and Related Parts, Water Tanker	35-1	35
	0401 Engine Exhaust Pipes and Stack Pipe Mounting (Multifuel)	36-1	36
	0401 Exhaust Pipes and Related Parts	37-1	37
	0401 Bypass Valve and Related Parts	38-1	38
Group 05.	COOLING SYSTEM		
	0501 Radiator and Related Parts	39-1	39
	0503 Water Manifold and Related Parts	40-1	40
	0503 Thermostat and Housing	41-1	41
	0504 Water Pump and Related Parts	42-1	42
	0505 Fan and Belt Assembly	43-1	43
Group 06.	ELECTRICAL SYSTEM		
	0601 60-Ampere Alternator.....	44-1	44
	0603 Starter and Related Parts	45-1	45
	0607 Instrument Panel and Related Parts	46-1	46

TABLE OF CONTENTS (Continued)

	Page	Illus Figure
0608	Miscellaneous Items	47-1 47
0609	Headlight Assembly and Mounting Hardware	48-1 48
0609	Blackout Lamp Assembly and Mounting Hardware	49-1 49
0609	Directional Lights and Related Parts	50-1 50
0609	Floodlights, Support, and Related Parts	51-1 51
0609	Side Marker Light and Related Parts	52-1 52
0609	Rear Composite Light Assembly.	53-1 53
0610	Sending Units and Warning Switches.	54-1 54
0611	Horn Button and Air Horn Assembly.	55-1 55
0612	Batteries, Cables, Battery Box Assembly, and Mounting Hardware	56-1 56
0613	Front Wiring Harness Hardware	58-1 58
0613	Front Wiring Harness Hardware.	59-1 59
0613	Front Wiring Harness Hardware.	60-1 60
0613	Rear Wiring Harness, Van, Tanker, Cargo, and Polesetter	61-1 61
0613	Rear Wiring Harness, Tractor.	62-1 62
0613	Rear Wiring Harness, Dump.	63-1 63
0613	Rear Wiring Harness, Pipeline	64-1 64
0613	Rear Wiring Harness, Pipeline	65-1 65
Group 07.	TRANSMISSION	
	0700 Transmission, Plugs, Breather, and Gaskets	66-1 66
	0704 Transmission Top Cover and Related Parts	67-1 67
Group 08.	TRANSFER ASSEMBLY	
	0801 Power Transfer, Mounting Hardware, and Related Parts	68-1 68
	0803 Transfer Hand Controls	69-1 69
	0803 Transfer Controls	71-1 71
Group 09.	PROPELLER AND PROPELLER SHAFTS	
	0900 Propeller Shaft Assembly (Front Axle to Transfer and Forward-Rear to Rear-Rear Axle)	72-1 72
	0900 Propeller Shaft Assembly (Transmission to Transfer)	73-1 73
	0900 Propeller Shaft Assembly (Transfer to Center Bearing)	74-1 74
	0900 Propeller Shaft Assembly (Intermediate)	75-1 75
Group 10.	FRONT AXLE	
	1000 Front Axle and Housing Assembly	76-1 76
	1002 Front Axle Differential Assembly	77-1 77
	1002 Front Axle Differential Carrier Assembly	78-1 78
	1002 Front Axle Differential Shaft, Gears, and Flange Assembly	79-1 79
	1004 Spindle Shaft, Universal Shaft, and Knuckle Assembly	81-1 81
Group 11.	REAR AXLE	
	1100 Forward-Rear and Rear-Rear Axle Assembly	82-1 82
	1100 Tandem Axle Suspension Spring Seat	83-1 83
	1102 Rear Axle Differential Carrier Assembly	85-1 85
	1102 Rear Axle Differential Shaft, Gears, and Flange Assemblies.	86-1 86

TABLE OF CONTENTS (Continued)

	Page	Illus Figure
Group 12.		
BRAKES		
1201 Parking Brake Drum, Shoes, and Related Parts	88-1	88
1201 Parking Brake Lever, Cable, and Mounting Hardware	89-1	89
1202 Service Brake Assembly	90-1	90
1204 Master Cylinder and Wheel Cylinder Assemblies	91-1	91
1204 Air Hydraulic Unit and Vent Lines.	92-1	92
1204 Front Axle Hydraulics	93-1	93
1204 Rear Axle Hydraulics	94-1	94
1206 Brake Pedal and Related Parts.	95-1	95
1208 Air Reservoir and Mounting Hardware	96-1	96
1208 Air Reservoir and Mounting Hardware	97-1	97
1208 Air Reservoir and Mounting Hardware	98-1	98
1208 Air Compressor to Governor and Air Reservoir	99-1	99
1208 Air Governor and Related Lines	100-1	100
1208 Air Reservoir to Air Hydraulic Unit	101-1	101
1208 Rear Couplings and Related Parts	102-1	102
1208 Rear Coupling Air Lines and Mounting Hardware	103-1	103
1209 Air Compressor and Related Parts	104-1	104
1211 Check Valve to Air Hydraulic Unit	105-1	105
1211 Protection Valve to Check Valve to Tee	106-1	106
1211 Trailer Brake Control Valve and Lines	107-1	107
1211 Air Hook-Up to Trailer	108-1	108
Group 13.		
WHEELS		
1311 Wheel and Disc Assembly	109-1	109
1311 Front Wheel Hub and Drum Assembly	110-1	110
1311 Rear Wheel Hub and Drum Assembly	111-1	111
1313 Tire and Tube Assembly	112-1	112
Group 14.		
STEERING		
1401 Drag Link Assembly	113-1	113
1401 Tie Rod Assembly	114-1	114
1401 Steering Gear Assembly	115-1	115
1401 Steering Wheel and Related Parts.	116-1	116
Group 15.		
FRAME AND TOWING ATTACHMENTS		
1501 Frame Assembly	117-1	117
1501 Frame Shackle Assembly	118-1	118
1503 Pintle Hook Assembly	119-1	119
1504 Spare Wheel Carrier and Related Parts	120-1	120
1504 Spare Wheel Carrier and Related Parts	121-1	121
1506 Fifth Wheel Mounting Hardware	122-1	122
1506 Fifth Wheel and Related Parts	123-1	123
1506 Fifth Wheel Breakdown	124-1	124
Group 16.		
SPRINGS AND SHOCK ABSORBERS		
1601 Front Leaf Spring, Mounting Hardware, and Related Parts	125-1	125
1601 Rear Leaf Spring, Mounting Hardware, and Related Parts	126-1	126
1604 Shock Absorber Assembly	127-1	127
1605 Torque Rods and Mounting Hardware	128-1	128

TABLE OF CONTENTS (Continued)

	Page	Illus Figure
Group 18. BODY, CAB, AND HOOD		
1801 Door and Window Assembly	129-1	129
1801 Cab Assembly Related Parts	130-1	130
1801 Cab Assembly and Mounting Hardware	131-1	131
1801 Hood Assembly and Related Parts	132-1	132
1802 Right Side Fender, Panel, and Related Parts	133-1	133
1802 Left Side Fender, Panel, and Related Parts	134-1	134
1802 Splash Shields and Related Parts	135-1	135
1802 Splash Guards	136-1	136
1802 Splash Guard and Related Parts	137-1	137
1802 Windshield Assembly and Mounting Hardware	138-1	138
1805 Cab Floor Tunnel and Mounting Hardware	139-1	139
1806 Operator's Seat and Related Parts, Fixed	140-1	140
1806 Operator's Seat and Related Parts, Floating	141-1	141
1806 Companion Seat and Related Parts.	142-1	142
1808 Toolbox Assemblies and Tie Down Straps	143-1	143
1810 Long Wheel Base Body and Related Parts	145-1	145
1810 Dropside Tailgate and Related Parts and Cargo Body	146-1	146
1810 Cargo Body and Dropside Rack Assemblies	147-1	147
1810 Long Wheel Base Rack Assemblies	148-1	148
1810 Dump Body Tailgate, Controls, and Related Parts	150-1	150
1811 Water Tank Body Mounting Hardware	151-1	151
1811 Water Tank Body Parts	152-1	152
1811 Water Tank Body Manholes and Shutoff Assemblies	153-1	153
1811 Water Tank Filler Pipe and Manhole Assembly	154-1	154
1811 Water or Fuel Tank Delivery Pump	155-1	155
1811 Control Assembly and Related Parts	156-1	156
1811 Water and Fuel Discharge Valve Assembly	157-1	157
1811 Water Tank Discharge Tubes and Related Parts	158-1	158
1811 Water Tank Discharge Tubes and Related Parts	159-1	159
1811 Water Tank Gate Valve Assembly	160-1	160
1811 Water Tank Gate Valve Assembly	161-1	161
1811 Drive Shaft Assemblies	162-1	162
1811 Shaft Assemblies and Related Parts	163-1	163
1811 Rear Compartment Doors (Water and Fuel) and Related Parts	164-1	164
1811 Water Nozzle Mounting Hardware and Related Parts	165-1	165
1811 Fuel Nozzle, Hose, and Holder Assembly	167-1	167
1811 Fuel Tank Body Manhole, Cap, and Cover	168-1	168
1811 Delivery Pump and Gate Valve Assembly	169-1	169
1811 Discharge Tube and Valve Control	170-1	170
1811 Discharge Tube and Valve Control	171-1	171
1811 Segregator Assembly and Related Parts	172-1	172
1811 Segregator Element Test Valve and Related Parts	173-1	173
1811 Separator and Related Parts	174-1	174
1811 Fuel Tank Compartment-Partial Explode	175-1	175
1811 Fuel Tank Rear Compartment	177-1	177
1811 Fuel Tank Overflow and Tubes and Related Parts	178-1	178
1812 Van Body Mounting Hardware	179-1	179
1812 Van Body Mounted Hardware	183-1	183
1812 Van Body Rear Doors Mounting Hardware and Related Parts	184-1	184
1812 Van Body Rear Doors and Related Parts	185-1	185
1812 Van Body Rear Doors Weatherstripping	186-1	186

TABLE OF CONTENTS (Continued)

	Page	Illus Figure
1812 Van Body Windows and Related Parts	187-1	187
1812 Van Body Main Wiring Harness and Receptacle	188-1	188
1812 Van Body Exterior Wiring Harness	191-1	191
1812 Van Body Exhaust Blower and Dome Light Assemblies	192-1	192
1812 Converter, Exhaust Blower, and Related Parts	193-1	193
1812 Earth Boring Integral Derrick, Snatch Sheave Assembly, and Related Parts	196-1	196
1812 Feed Clutch, Clutch, Drive Clutch, and Brake Component	197-1	197
1812 Earth Boring, Horizontal Leveling Worm Drive Components	198-1	198
1812 Horizontal, Vertical Leveling Worm Drive Components	199-1	199
1812 Earth Boring Machine and Horizontal Leveling Assembly	200-1	200
1812 Earth Boring Machine Power Leveler Drive Housing and Shifting Handle Assembly	201-1	201
1812 Earth Boring Machine Intermediate Case and Gear Assembly	202-1	202
1812 Clutch Controls and Related Parts	203-1	203
1812 Main Drive Idler Gear and Related Parts	204-1	204
1812 Earth Boring Machine Propeller Shaft	205-1	205
1812 Outrigger Leg and Related Parts	206-1	206
1812 Hydraulic Cylinder and Related Parts	207-1	207
1812 Hydraulic Tank and Shield Assembly	208-1	208
1812 Outrigger Hydraulic System and Related Parts	209-1	209
1812 Earth Boring Machine Case	210-1	210
1812 Cab Protector, Operator's Seat, and Related Parts	211-1	211
1812 Pipeline Body, Toolbox, and Related Parts	212-1	212
1812 Pipeline Body and Related Parts	213-1	213
1812 Pipeline Rack Assemblies	214-1	214
1812 Pipeline Cab Protector and Step Assembly	215-1	215
1812 Stiffleg Jack, Gin Pole, and Roller Assemblies	216-1	216
 Group 20. HOIST, WINCH, CAPSTAN, WINDLASS, POWER CONTROL UNIT, AND POWER TAKEOFF		
2001 Front Winch and Related Parts	217-1	217
2001 Rear Winch Oil Drain Tubes and Mounting Hardware	219-1	219
2001 Rear Winch Drum Lock and Safety Brake Assemblies	220-1	220
2001 Rear Winch Sprocket, PTO Sprocket, and Drive Chain Assembly	221-1	221
2001 Rear Winch Controls and Linkage	222-1	222
2001 Rear Winch and Oil Drain Tubes	223-1	223
2001 Winch Breakdown and Related Parts	224-1	224
2001 Winch Drive Housing and Related Parts	226-1	226
2001 Reduction and Carriage Chain and Cable Assembly	227-1	227
2001 Rear Winch Controls and Linkage	228-1	228
2001 Front Winch Drive Shaft and Related Parts	229-1	229
2001 Subframe Assembly and Related Parts	230-1	230
2001 Driver's Control Lever and Related Parts	231-1	231
2001 Dump Hoist Safety Latch	233-1	233
2001 Hydraulic Hoist Cylinder, Crosshead, Roller, and Related Parts	234-1	234
2001 Hydraulic Hoist Pump and Drive Shaft	235-1	235
2004 Power Takeoff and Power Divider Controls	237-1	237
2004 Power Takeoff Linkage, Transfer Transmission	238-1	238
2004 Rear Winch Drive Shaft Assembly	240-1	240

TABLE OF CONTENTS (Continued)

	Page	Illus Figure
Group 21.	BUMPERS, GUARDS, AND MARINE FENDERS	
	2101 Stone and Brush Guard and Mounting Hardware	241-1 241
Group 22.	BODY AND CHASSIS ACCESSORY ITEMS	
	2201 Cab Soft Top Kit	242-1 242
	2201 Bow and Tarp Kit	243-1 243
	2201 Dump Truck Troop Seat and Cover Kit	244-1 244
	2202 Windshield Wiper, Washer, and Related Parts	245-1 245
	2202 Rearview and Convex Sideview Mirrors	246-1 246
	2202 Reflectors and Mounting Hardware	247-1 247
	2207 Personnel Heater and Related Parts	248-1 248
	2207 Personnel Heater Inlet and Outlet Hose	249-1 249
	2210 Data Plates	250-1 250
	2210 Data Plates, Winch and Winch Protector	251-1 251
	2210 Data Plates, Driver's Door, Console, and Instrument Panel	252-1 252
	2210 Data Plates, Truck Bodies	253-1 253
	2210 Data Plates, Fuel and Water Tankers, Rear Doors, and Cabinets	254-1 254
	2210 Data Plates, Van Body	255-1 255
	2210 Data Plates, Earth Boring Machine	256-1 256
	2210 Data Plates, Winch and Winch Protector-Earth Boring	257-1 257
Group 33.	SPECIAL PURPOSE KITS	
	3303 Thermal Barrier Kit	258-1 258
	3303 Hood and Radiator Cover Kit	259-1 259
	3303 Diverter Assembly and Related Parts, Cargo Body Heater Kit	260-1 260
	3303 Heater Tubing and Related Parts, Cargo Body Heater Kit	261-1 261
	3303 Heater Assembly and Support, Cargo Body Heater Kit	262-1 262
	3303 Battery Box, Mounting Hardware, and Related Parts, Power Plant and Battery Heater Arctic Kit	263-1 263
	3303 Heater, Shield, Shutoff, Tube Assembly, and Related Parts, Power Plant and Battery Heater Arctic Kit	264-1 264
	3303 Diode, Control Box, and Related Parts, Power Plant and Battery Heater Arctic Kit	265-1 265
	3303 Fuel Pump, Exhaust Assembly, and Related Parts, Primary Van Body Heater Kit	266-1 266
	3303 Switches, Ducting, Support, and Related Parts, Primary Van Body Heater Kit	267-1 267
	3303 Secondary Van Body Heater Kit	268-1 268
	3303 Fuel Lines and Related Parts, Arctic Heater Kit	269-1 269
	3303 Fuel Pump, Filter and Lines, and Related Parts, Arctic Heater Kit	270-1 270
	3303 Fuel Lines, Harness, and Related Parts, Arctic Heater Kit	271-1 271
	3303 Control Box, Covers, Hoses, and Related Parts, Arctic Heater Kit	272-1 272
	3303 Ducting, Support, Harness, and Related Parts, Arctic Heater Kit	273-1 273
	3303 Cover Plate, Latch, and Related Parts, Cab and Engine Swingfire Heater Kit	274-1 274
	3303 Deflectors, Control Box Assembly, Covers, Harnesses, and Related Parts, Cab and Engine Swingfire Heater Kit	275-1 275

TABLE OF CONTENTS (Continued)

	Page	Illus Figure
3303 Receptacle Assembly, Adapters, and Related Parts, Cab and Engine Swingfire Heater Kit	276-1	276
3303 Battery Box Assembly, Insulation, and Related Parts, Cab and Engine Swingfire Heater Kit	277-1	277
3303 Fuel Pump, Filter Assembly, and Related Parts, Cab and Engine Swingfire Heater Kit	278-1	278
3303 Water Jacket, Tubes, and Related Parts, Cab and Engine Swingfire Heater Kit	279-1	279
3303 Swingfire Heater Assembly, Brackets, and Related Parts, Cab and Engine Swingfire Heater Kit	280-1	280
3303 Support and Related Parts, Cargo Body Arctic Enclosure Kit	281-1	281
3303 Mouthpiece Assembly, Tube Assembly, and Related Parts, Cargo Body Arctic Enclosure Kit	282-1	282
3303 Fire Extinguisher, Seats, Floor Sections, and Related Parts, Cargo Body Arctic Enclosure Kit	283-1	283
3303 Step Assembly, Closure Assemblies, and Related Parts, Cargo Body Arctic Enclosure Kit	284-1	284
3303 Closure Assembly and Related Parts, Cargo Body Arctic Enclosure Kit	285-1	285
3303 Support Panel, Clamping Strips, and Related Parts, Cargo Body Arctic Enclosure Kit	286-1	286
3303 Dome Light Assembly, Harnesses, and Related Parts, Cargo Body Arctic Enclosure Kit	287-1	287
3303 Side Rack and Seat Mounting Hardware, Cargo Body Swingfire Heater Kit	288-1	288
3303 Turbo Heater Assembly, Support, and Related Parts, Cargo Body Swingfire Heater Kit	289-1	289
3303 Step Assembly, Tarpaulin Assembly and Related Parts, Cargo Body Swingfire Heater Kit	290-1	290
3303 Box Assembly, Guard, Exhaust, and Related Parts, Cargo Body Swingfire Heater Kit	291-1	291
3303 Engine Coolant Heater	292-1	292
3303 Heater, Vehicular Compartment, Model 10530-A24 and Model 10530B	293-1	293
3305 Deep Water Fording Kit	294-1	294
3307 A-Frame Kit	295-1	295
3307 Seatbelt Kit, Floating and Fixed	296-1	296
3307 Alcohol Evaporator Kit	297-1	297
3307 Hard Top Closure Kit	298-1	298
3307 Slave Receptacle Kit	299-1	299
3307 Alternator Conversion Kit (60 Amperes)	300-1	300
3307 Alternator Conversion Kit (60 to 100 Amperes)	301-1	301
3307 Rectifier Shields, Shrouds, and Mounting Hardware, Rectified A.C. Generator Kit	302-1	302
3307 Rectifier, Regulator, Motor, and Related Parts, Rectified A.C. Generator Kit	303-1	303
3307 Bracket, Cables, and Related Parts, Rectified A.C. Generator Kit	304-1	304
3307 Generator, Damper and Pulley Assembly, Gaskets, and Related Parts, Rectified A.C. Generator Kit	305-1	305
3307 Machine Gun Mount Kit	306-1	306
3307 Rifle Mounting Kit	307-1	307
3307 Decontamination Mounting Kit	308-1	308

TABLE OF CONTENTS (Continued)

	Page	Illus Figure
3307 Chemical Agent Automatic Alarm Mounting Kit	309-1	309
3307 Fire Extinguisher Kit	310-1	310
3307 Low Air Pressure Warning Light Kit	311-1	311
3307 Trailer Air Brake Kit	312-1	312
3307 Air Horn Kit	313-1	313
3307 Meter Drain Kit	314-1	314
3307 Speed Control Cable Kit	315-1	315
3307 Front Bumper Step Kit	316-1	316
3307 Raised Hood Kit	317-1	317
3307 Cab Reinforcement Kit	318-1	318
3307 Exhaust, Right Hand Mirror, and Cab Insulation Kit	319-1	319
3307 Mud Flap Kit	320-1	320
3307 Pioneer Tool Bracket Kit, Cargo	321-1	321
3307 Pioneer Tool Bracket Kit, Tanker and Dump	322-1	322
3307 Pioneer Tool Bracket Kit, Van and Tractor	323-1	323
3307 Mini Light Kit	324-1	324
3307 Center Mounted Troop Seat Kit	325-1	325
 Group 47. GAGES (NON-ELECTRICAL)		
4701 Speedometer and Related Parts	326-1	326
4701 Tachometer and Related Parts	327-1	327
4705 Meter	328-1	328
 Group 94. KITS		
9401 Service Kits	KITS-1	
 Group 95. GENERAL USE STANDARDIZED PARTS		
9501 Bulk	BULK-1	
 Section III. SPECIAL TOOLS		
 Group 26. SPECIAL TOOLS AND TEST EQUIPMENT		
2604 Special Tools (Unit)	329-1	329
2604 Special Tools (Direct Support)	330-1	330
2604 Special Tools (Direct Support)	331-1	331
2604 Special Tools (Direct Support)	332-1	332
2604 Special Tools (General Support)	334-1	334
2604 Special Tools (General Support)	336-1	336
 Section IV. CROSS-REFERENCE INDEXES	I-1	
National Stock Number Index	I-1	
Part Number Index	I-70	
Figure and Item Number Index	I-230	

UNIT MAINTENANCE REPAIR PARTS AND SPECIAL TOOLS LIST

SECTION I. INTRODUCTION

1. Scope.

This Repair Parts and Special Tools List (RPSTL) lists and authorizes spares and repair parts, special tools, special Test, Measurement, and Diagnostic Equipment (TMDE); and other special support equipment required for performance of unit maintenance of the 2-1/2-ton, 6x6, M44A1 and M44A2 series vehicles. It authorizes the requisitioning, issue, and disposition of spares, repair parts, and special tools as indicated by the Source, Maintenance, and Recoverability (SMR) codes.

2. General.

In addition to Section I, Introduction, this Repair Parts and Special Tools List is divided into the following sections:

a. Section II. Repair Parts List. A list of spares and repair parts authorized by this RPSTL for use in the performance of maintenance. The list also includes parts which must be removed for replacement of the authorized parts. Parts lists are composed of functional groups in ascending alphanumeric sequence, with the parts in each group listed in ascending figure and item number sequence. Bulk materials are listed in item name sequence. Repair parts kits are listed separately in their own functional group within Section II. Repair parts for repairable special tools are also listed in this section. Items listed are shown on the associated illustration(s)/figure(s).

b. Section III. Special Tools List. A list of special tools, special TMDE, and other special support equipment authorized by this RPSTL (as indicated by Basis of Issue (BOI) information in DESCRIPTION AND USABLE ON CODE column) for the performance of maintenance.

c. Section IV. Cross-Reference Index. A list, in National Item Identification Number (NIIN) sequence, of all National Stock Numbered (NSN) items appearing in the listing, followed by a list in alphanumeric sequence of all part numbers appearing in the listings. National stock numbers and part numbers are cross-referenced to each illustration figure and item number appearance. The Figure and Item Number Index lists figure and item numbers in alphanumeric sequence and cross-references NSN, Commercial and Government Entity Code (CAGEC), and part numbers.

3. Explanation of Columns (Sections II and III).

a. Item No. (Column (1)). Indicates the number used to identify items called out in the illustration.

b. SMR Code (Column (2)). The Source, Maintenance, and Recoverability (SMR) code is a 5-position code containing supply/requisitioning information, maintenance category authorization criteria, and disposition instructions, as shown in the following breakout:

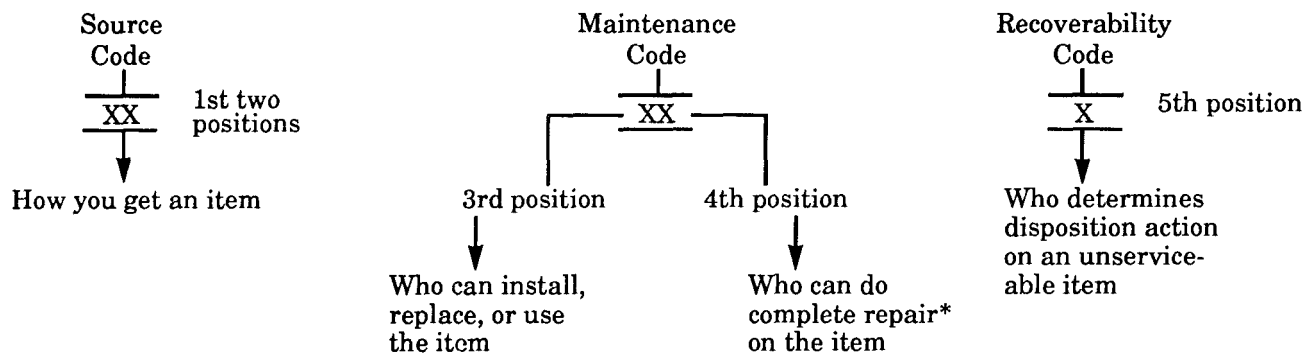

* Complete Repair: Maintenance capacity, capability, and authority to perform all corrective maintenance tasks of the "Repair" function in a use/user environment in order to restore serviceability to a failed item.

(1) Source Code. The source code tells you how to get an item needed for maintenance, repair, or overhaul of an end item/equipment. Explanation of source codes follows:

Code	Explanation
PA	Stocked items; use the applicable NSN to request/requisition items with these source codes. They are authorized to the category indicated by the code entered in the 3rd position of the SMR code.
PB	
PC**	
PD	
PE	
PF	** NOTE: Items coded PC are subject to deterioration.
PG	
KD	Items with these codes are not to be requested/requisitioned individually. They are part of a kit which is authorized to the maintenance category indicated in the 3rd position of the SMR code. The complete kit must be requisitioned and applied.
KF	
KB	
MO- (Made at Unit Level)	Items with these codes are not to be requested/requisitioned individually. They must be made from bulk material which is identified by the part number in the DESCRIPTION AND USABLE ON CODE (UOC) column and listed in the bulk material group of the repair parts list in the RPSTL. If the item is authorized to you by the 3rd position code of the SMR code, but the source code indicates it is made at a higher level, order the item from the higher level of maintenance.
MF- (Made at DS Level)	
MH- (Made at GS Level)	
ML- (Made at Specialized Repair Act (SRA))	
MD- (Made at Depot)	
AO- (Assembled by Unit Level)	Items with these codes are not to be requested/requisitioned individually. The parts that make up the assembled item must be requisitioned or fabricated and assembled at the level of maintenance indicated by the source code. If the 3rd position code of the SMR code authorized you to replace the item, but the source code indicates the item is assembled at a higher level, order the item from the higher level of maintenance.
AF- (Assembled by DS Level)	
AH- (Assembled by GS Level)	
AL- (Assembled by SRA)	
AD- (Assembled by Depot)	
XA- Do not requisition an "XA"-coded item. Order its next higher assembly. (Also, refer to the note below.)	
XB- If an "XB" item is not available from salvage, order it using CAGEC and part number given.	
XC- Installation drawing, diagram, instruction sheet, field service drawing, that is identified by manufacturer's part number.	
XD- Item is not stocked. Order an "XD"-coded item through normal supply channels using the CAGEC and part number given, if no NSN is available.	

NOTE

Cannibalization or controlled exchange, when authorized, may be used as a source of supply for items with the above source codes, except for those source coded "XA".

(2) Maintenance Code. Maintenance codes tell you the level(s) of maintenance authorized to USE and REPAIR support items. The maintenance codes are entered in the 3rd and 4th positions of the SMR code as follows:

(a) The maintenance code entered in the 3rd position tells you the lowest maintenance level authorized to remove, replace, and use an item. The maintenance code entered in the 3rd position will indicate authorization to one of the following levels of maintenance.

Code	Application/Explanation
C	- Crew or operator maintenance done within organizational maintenance.
O	- Unit level can remove, replace, and use the item.
F	- Direct support level can remove, replace, and use the item.
H	- General support level can remove, replace, and use the item.
L	- Specialized repair activity can remove, replace, and use the item.
D	- Depot level can remove, replace, and use the item.

(b) The maintenance code entered in the 4th position tells you whether or not the item is to be repaired and identifies the lowest maintenance level with the capability to do complete repair (i.e., perform all authorized repair functions). (NOTE: Some limited repair may be done on the item at a lower level of maintenance, if authorized by the Maintenance Allocation Chart (MAC) and SMR codes.) This position will contain one of the following maintenance codes:

Code	Application/Explanation
O	– Unit is the lowest level that can do complete repair of the item.
F	– Direct support is the lowest level that can do complete repair of the item.
H	– General support is the lowest level that can do complete repair of the item.
L	– Specialized repair activity (designates the specialized repair activity) is the lowest level that can do complete repair of the item.
D	– Depot is the lowest level that can do complete repair of the item.
Z	– Nonreparable. No repair is authorized.
B	– No repair is authorized. (No parts or special tools are authorized for the maintenance of a “B” coded item.) However, the item may be reconditioned by adjusting, lubricating, etc., at the user level.

(3) Recoverability Code. Recoverability codes are assigned to items to indicate the disposition action on unserviceable items. The recoverability code is entered in the 5th position of the SMR code as follows:

Recoverability CODE	Application/Explanation
Z	– Nonreparable item. When unserviceable, condemn and dispose of the item at the level of maintenance shown in 3rd position of SMR code.
O	– Reparable item. When uneconomically repairable, condemn and dispose of the item at unit level.
F	– Reparable item. When uneconomically repairable, condemn and dispose of the item at the direct support level.
H	– Reparable item. When uneconomically repairable, condemn and dispose of the item at the general support level.
D	– Reparable item. When beyond lower level repair capability, return to depot. Condemnation and disposal of item not authorized below depot level.
L	– Reparable item. Condemnation and disposal not authorized below specialized repair activity (SRA).
A	– Item requires special handling or condemnation procedures because of specific reasons (e.g., precious metal content, high dollar value, critical material, or hazardous material). Refer to appropriate manuals/directives for specific instructions.

c. CAGEC (Column (3)). The Commercial and Government Entity Code (CAGEC) is a 5-digit numeric code which is used to identify the manufacturer, distributor, or Government agency, etc., that supplies the item.

d. Part Number (Column (4)). Indicates the primary number used by the manufacturer (individual, company, firm, corporation, or Government activity), which controls the design and characteristics of the item by means of its engineering drawings, specification standards, and inspection requirements to identify an item or range of items.

NOTE

When you use an NSN to requisition an item, the item you receive may have a different part number from the part ordered.

e. Description and Usable on Code (UOC) (Column (5)). This column includes the following information:

- (1) The Federal item name and, when required, a minimum description to identify the item.
- (2) Items that are included in kits and sets are listed below the name of the kit or set.
- (3) Spare/repair parts that make up an assembled item are indented and listed immediately following the assembled item line entry.
- (4) Part numbers for bulk materials are referenced in this column in the line item entry for the item to be manufactured/fabricated.
- (5) When the item is not used with all serial numbers of the same model, the effective serial numbers are shown on the last line(s) of the description (before UOC).
- (6) The usable on code, when applicable (refer to paragraph 5, Special Information).
- (7) In the Special Tools List section, the Basis of Issue (BOI) appears as the last line(s) in the entry for each special tool, special TMDE, and other special support equipment. When density of equipment supported exceeds density spread indicated in the basis of issue, the total authorization is increased proportionately.
- (8) The statement "END OF FIGURE" appears just below the last item description in column 5 for a given figure in both Section II and Section III.

f. QTY (Column (6)). QTY (quantity per figure column) indicates the quantity of the item used in the breakout shown on the illustration figure, which is prepared for a functional group, subfunctional group, or an assembly. A "V" appearing in this column in lieu of a quantity indicates that the quantity is variable and the quantity may vary from application to application.

4. Explanation of Columns (Section IV).

a. National Stock Number (NSN) Index.

(1) Stock Number column. This column lists the NSN by National Item Identification Number (NIIN)

NSN

sequence. The NIIN consists of the last nine digits of the NSN (i.e., 5305-01-674-1467).

NIIN

When using this column to locate an item, ignore the first 4 digits of the NSN. However, the complete NSN should be used when ordering items by stock number.

(2) Fig. column. This column lists the number of the figure where the item is identified/located. The figures are in numerical order in Section II and Section III.

(3) Item column. The item number identifies the item associated with the figure listed in the adjacent FIG. column. This item is also identified by the NSN listed on the same line.

b. Part Number Index. Part numbers in this index are listed by part number in ascending alpha-numeric sequence (i.e., vertical arrangement of letter and number combination which places the first letter or digit of each group in order A through Z, followed by the numbers 0 through 9 and each following letter or digit in like order).

(1) CAGEC column. The Commercial and Government Entity Code (CAGEC) is a 5-digit numeric code used to identify the manufacturer, distributor, or Government agency, etc., that supplies the item.

(2) Part Number column. Indicates the primary number used by the manufacturer (individual firm, corporation, or Government activity), which controls the design and characteristics of the item means of its engineering drawings, specification standards, and inspection requirements to identify an item or range of items.

(3) Stock Number column. This column lists the NSN for the associated part number and manufacturer identified in the PART NUMBER and CAGEC columns to the left.

(4) Fig. column. This column lists the number of the figure where the item is identified/located in Section II and Section III.

(5) Item column. The item number is that number assigned to the item as it appears in the figure referenced in the adjacent figure number column.

c. Figure and Item Number Index.

(1) Fig. column. This column lists the number of the figure where the item is identified/located. The figures are in numerical order in Section II and Section III.

(2) Item column. The item number identifies the item associated with the figure listed in the adjacent FIG. column. This item is also identified by the NSN listed on the same line.

(3) Stock Number column. This column lists the NSN for the associated part number and manufacturer identified in the PART NUMBER and CAGEC columns to the left.

(4) CAGEC column. The Commercial and Government Entity Code (CAGEC) is a 5-digit numeric code used to identify the manufacturer, distributor, or Government agency, etc., that supplies the item.

(5) Part Number column. Indicates the primary number used by the manufacturer (individual firm, corporation, or Government activity), which controls the design and characteristics of the item by means of its engineering drawings, specification standards, and inspection requirements to identify an item or range of items.

5. Special Information.

a. Usable on Code. The usable on code appears in the lower left corner of the description column heading. Usable on codes are shown as "UOC:" in the description column (justified left) on the first line of the applicable item description/nomenclature. Uncoded items are applicable to all models. Identification of the usable on codes used in the RPSTL are:

Code	Used On	Code	Used On
B48	M764 W/W	490	M49A1C WO/W
B95	M50A3 WO/W	493	M50A1, WO/W
B96	M50A3 W/W	503	M49A2C WO/W
435	M35A1 WO/W	506	M49A2C W/W
436	M35A1 W/W	507	M50A2 WO/W
437	M35A2 WO/W	510	M109A3 WO/W
438	M35A2 W/W	511	M109A3 W/W
444	M342A2 WO/W	512	M185A2 WO/W
445	M35A2C WO/W	516	M185A3 WO/W
446	M35A2C W/W	526	M109A2 W/W
455	M36A2 WO/W	527	M342A2 W/W
456	M36A2 W/W	537	M275A1 WO/W
470	M756A2 W/W	538	M109A2 WO/W
483	M275A2 WO/W	542	M49A1C W/W
484	M275A2 W/W		

b. Fabrication Instructions. Bulk materials required to manufacture items are listed in the Bulk Material Functional Group of this RPSTL. Part numbers for bulk materials are also referenced in the description column of the line item entry for the item to be manufactured/fabricated. Detailed fabrication instructions for items source coded to be manufactured or fabricated are found in TM 9-2320-361-20.

c. Assembly Instructions. Detailed assembly instructions for items source coded to be assembled from component spare/repair parts are found in TM 9-2320-361-20. Items that make up the assembly are listed immediately following the assembly item entry, or reference is made to an applicable figure.

d. Kits. Line item entries for repair parts kits appear in Functional Group 9401 in Section II.

e. Index Numbers. Items which have the word BULK in the figure column will have an index number shown in the item number column. This index number is a cross-reference between the National Stock Number/Part Number Index and the Bulk Material List in Section II.

f. Associated Publications. The publications listed below pertain to the 2-1/2-ton, 6x6, M44A1 and M44A2 series vehicles and their components:

LO 9-2320-209-12	Lubrication Order
TM 9-2320-361-10	Operator's Manual
TM 9-2320-209-10HR	Hand Receipt, Operator's Manual
TM 9-2320-361-20	Unit Maintenance Manual
TM 9-2320-361-34	Direct Support and General Support Maintenance Manual
TM 9-2320-361-34P	Direct Support and General Support Maintenance Repair Parts and Special Tools List
TM 9-2815-210-34-1	Direct Support and General Support Engine Troubleshooting
TM 9-2815-210-34-2-1	Direct Support and General Support Engine Maintenance
TM 9-2815-210-34-2-2	Direct Support and General Support Engine Maintenance
TM 9-2815-210-34P	Direct Support and General Support Engine Repair Parts and Special Tools List
DMWR 9-3820-501	Depot Maintenance Work Requirements, Front and Rear Winch Assemblies
DMWR 9-2520-508	Depot Maintenance Work Requirements, Front and Rear Axle Assemblies

g. Illustrations. Item numbers on illustrations have been assigned in clockwise sequence, starting at the 11 o'clock position (upper left).

h. Illustrations - Listing. The illustrations in this RPSTL are identical to those published in TM 9-2320-361-34P. Only those parts coded "C" or "O" in the third position of the SMR Code are listed in the tabular listing; therefore, there may be a break in the figure number and the item number sequence. Only illustrations containing organizational authorized items appear in this RPSTL.

6. How to Locate Repair Parts.

a. When National Stock Number or Part Number is Not Known.

(1) First. Using the Table of Contents, determine the assembly group or subassembly group to which the item belongs. This is necessary since figures are prepared for assembly groups and subassembly groups, and listings are divided into the same groups.

(2) Second. Find the figure covering the assembly group or subassembly group to which the item belongs.

(3) Third. Identify the item on the figure and use the Figure and Item Number Index to find the NSN.

b. When National Stock Number or Part Number is Known.

(1) First. Using the Index of National Stock Numbers and Part Numbers, find the pertinent National Stock Number or Part Number. The NSN index is in National Item Identification Number (NIIN) sequence (see 4.a.(1)). The part numbers in the Part Number Index are listed in ascending alphanumeric sequence (see 4.b.). Both indexes cross-reference you to the illustration figure and item number of the item you are looking for.

(2) Second. After finding the figure and item number, verify that the item is the one you're looking for, then locate the item number in the Repair Parts List for the figure.

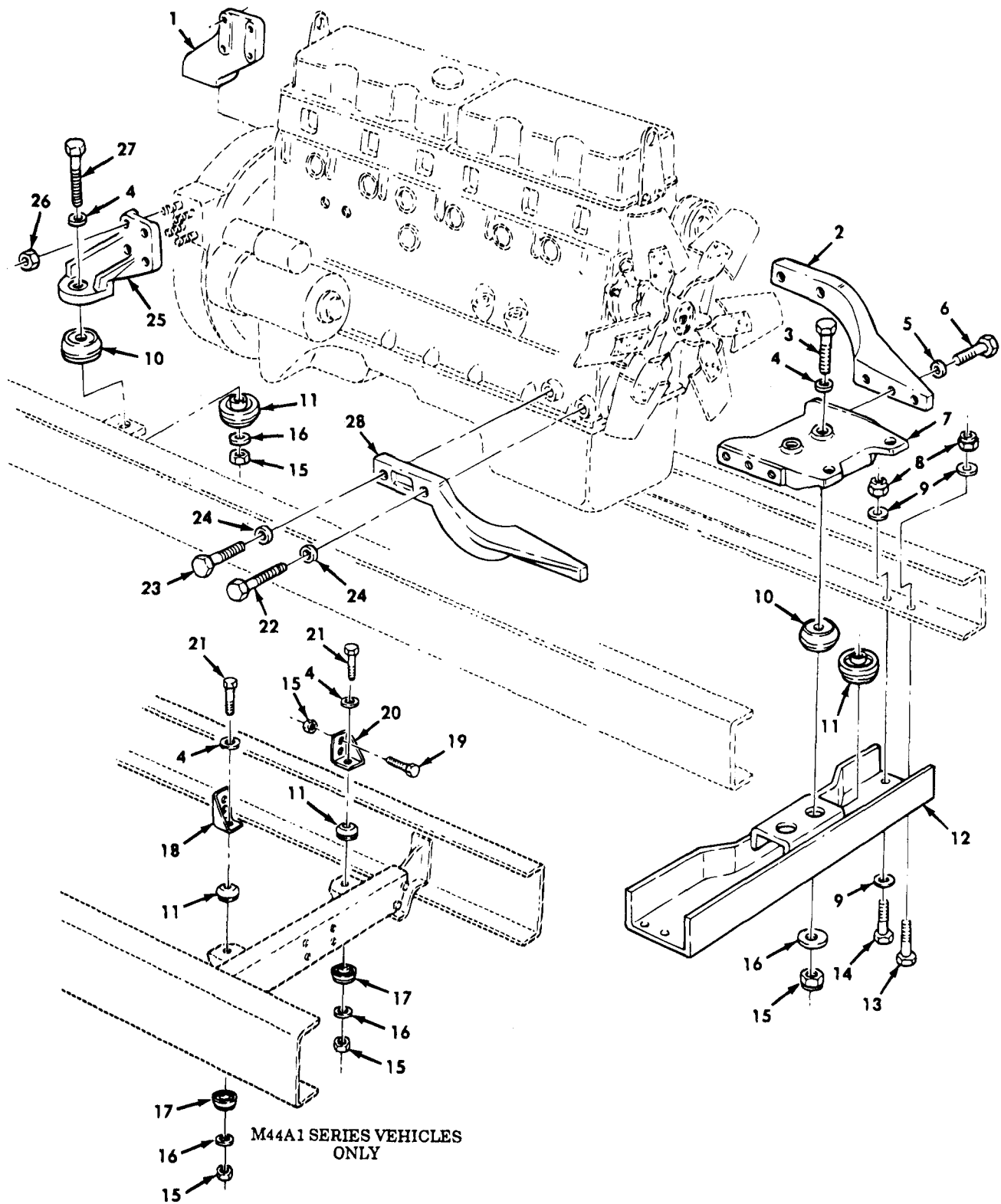

Figure 2. Engine Mounting and Related Parts.

(1) ITEM NO	(2) SMR CODE	(3) CAGEC	(4) PART NUMBER	(5) DESCRIPTION AND USABLE ON CODES(UOC)	(6) QTY
GROUP 0100 ENGINE ASSEMBLY					
FIG. 2 ENGINE MOUNTING AND RELATED PARTS					
3	PAOZZ	19207	10872152-1	BOLT, SHOULDER	2
4	PAOZZ	19207	10872160	WASHER, FLAT	4
5	PAOZZ	19207	10937969-2	WASHER, FLAT	6
6	PAOZZ	96906	MS35764-1295	BOLT, SELF-LOCKING	6
7	PFOZZ	19207	11609698	PLATE, MOUNTING, ENGI	1
10	PAOZZ	19207	7538641	MOUNT, RESILIENT UPPER	4
11	PAOZZ	19207	7538640	MOUNT, RESILIENT LOWER	4
15	PAOZZ	96906	MS51943-40	NUT, SELF-LOCKING, HE UOC: 435, 436, 490, 493, 512, 526, 537, 538, 542	4
15	PAOZZ	96906	MS51943-40	NUT, SELF-LOCKING, HE UOC: B48, B95, B96, 437, 438, 444, 445, 446, 455, 456, 470, 483, 484, 503, 506, 507, 510, 511, 516, 527	8
16	PAOZZ	19207	10897126	WASHER, FLAT	4
17	PAOZZ	06853	397A1	MOUNT, RESILIENT UOC: 435, 436, 490, 493, 512, 526, 537, 538, 542	2
21	PAOZZ	56442	2391B1	BOLT, SHOULDER UOC: 435, 436, 490, 493, 512, 526, 537, 538, 542	2
END OF FIGURE					

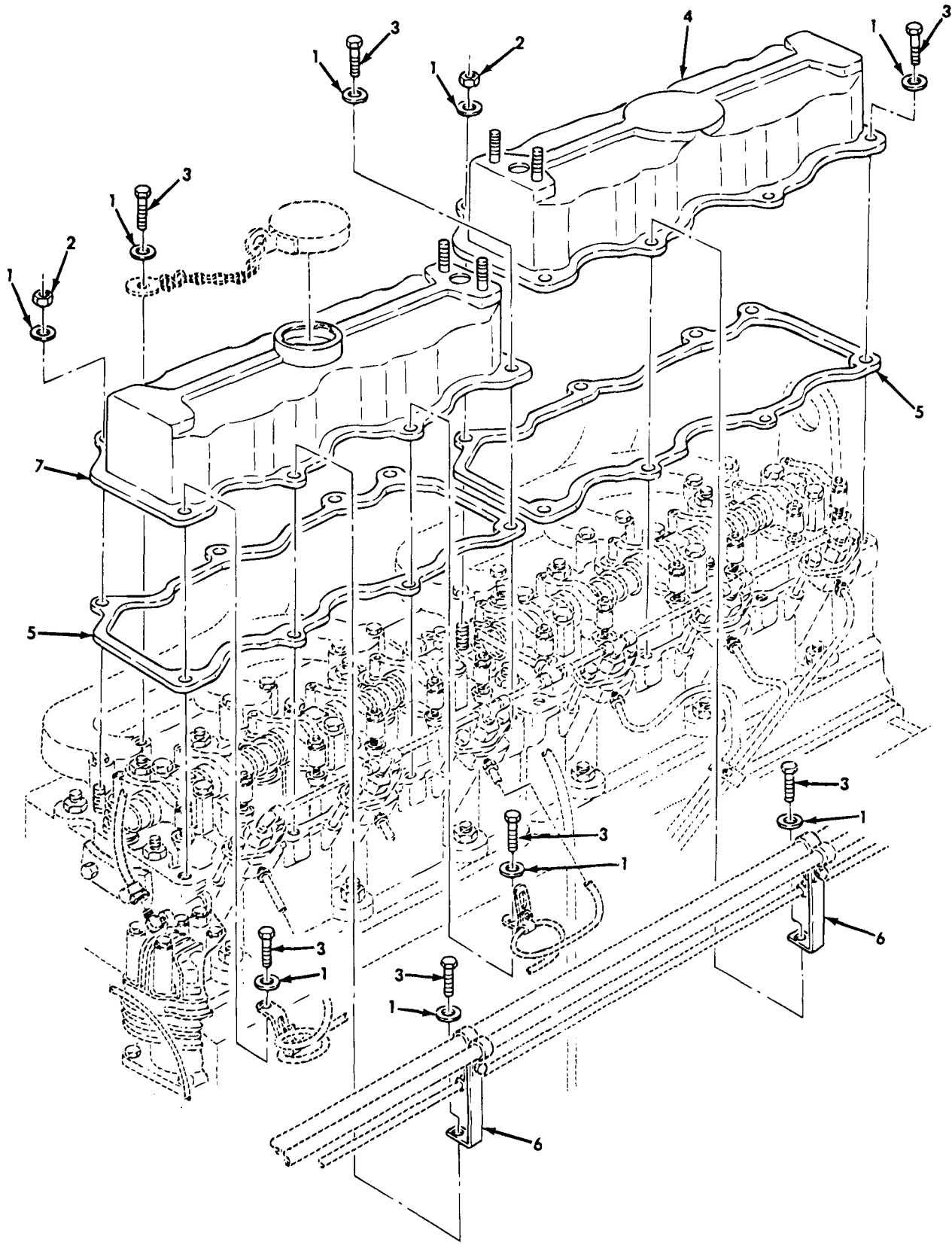

Figure 6. Rocker Arm Covers and Related Parts.

(1) ITEM NO	(2) SMR CODE	(3) CAGEC	(4) PART NUMBER	(5) DESCRIPTION AND USABLE ON CODES(UOC)	(6) QTY
GROUP 0105 VALVES, CAMSHAFTS, AND TIMING SYSTEM					
FIG. 6 ROCKER ARM COVERS AND RELATED PARTS					
1	PAOZZ	96906	MS27183-12	WASHER, FLAT	16
2	PAOZZ	96906	MS51943-33	NUT, SELF-LOCKING, HE	2
3	PAOZZ	19207	10912494	BOLT, SELF-LOCKING	14
4	PAOZZ	19207	10951263	COVER, ENGINE POPPET	1
5	PAOZZ	19207	10899080	GASKET	2
6	PAOZZ	19207	10896326	BRACKET, ANGLE	2
7	PAOZZ	19207	10951262	COVER, ACCESS	1

END OF FIGURE

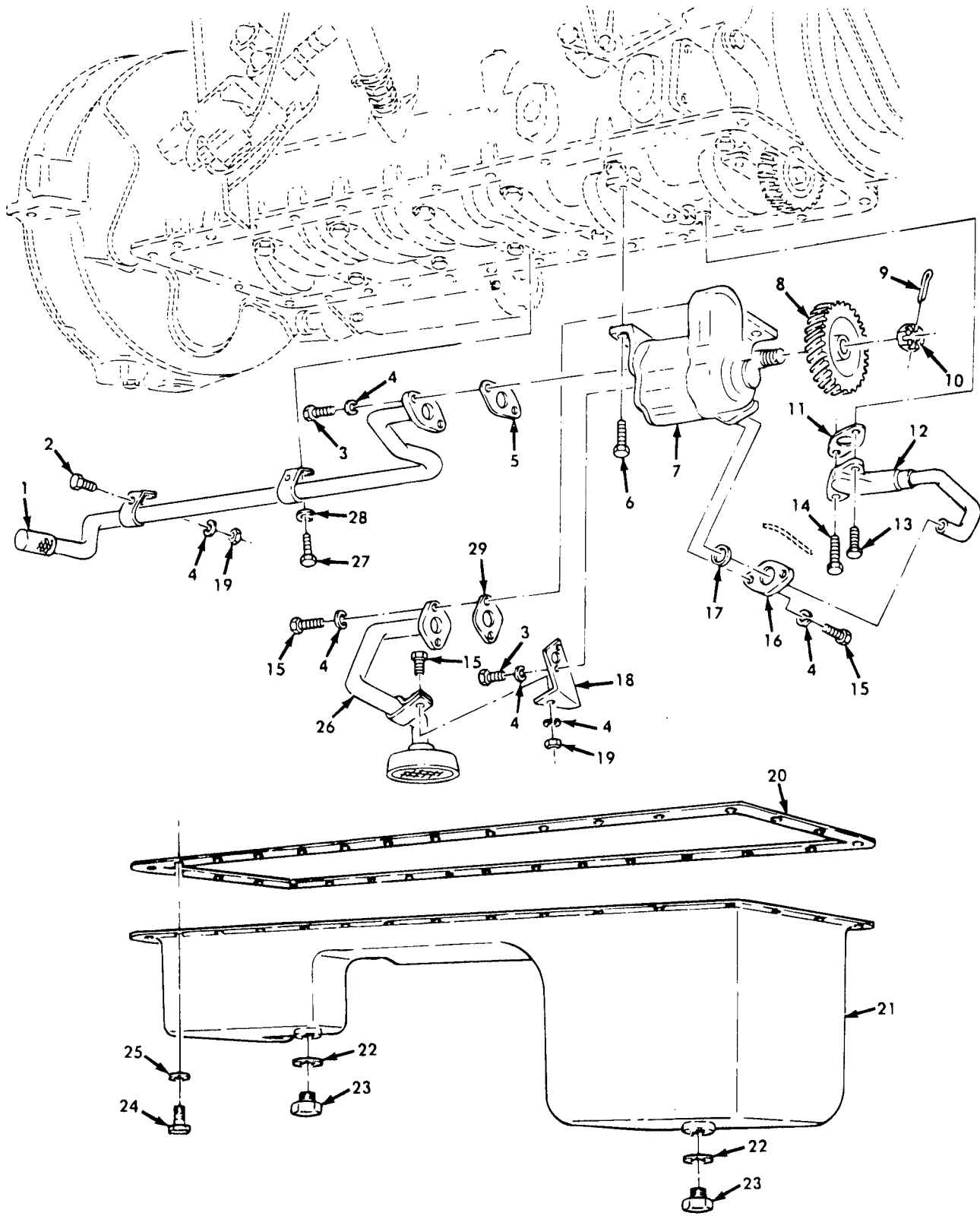

Figure 10. Oil Pan, Pump Assembly, and Related Parts.

(1)	(2)	(3)	(4)	(5)	(6)
ITEM	SMR		PART		
NO	CODE	CAGEC	NUMBER	DESCRIPTION AND USABLE ON CODES(UOC)	QTY
				GROUP 0106 ENGINE LUBRICATION SYSTEM	
				FIG. 10 OIL PAN, PUMP ASSEMBLY, AND RELATED PARTS	
22	PAOZZ	88044	AN901-10C	SPACER,RING	2
23	PAOZZ	19207	7748969	PLUG,MACHINE THREAD	2
				END OF FIGURE	

1 — 2
thru
9

10 — 11
thru
19

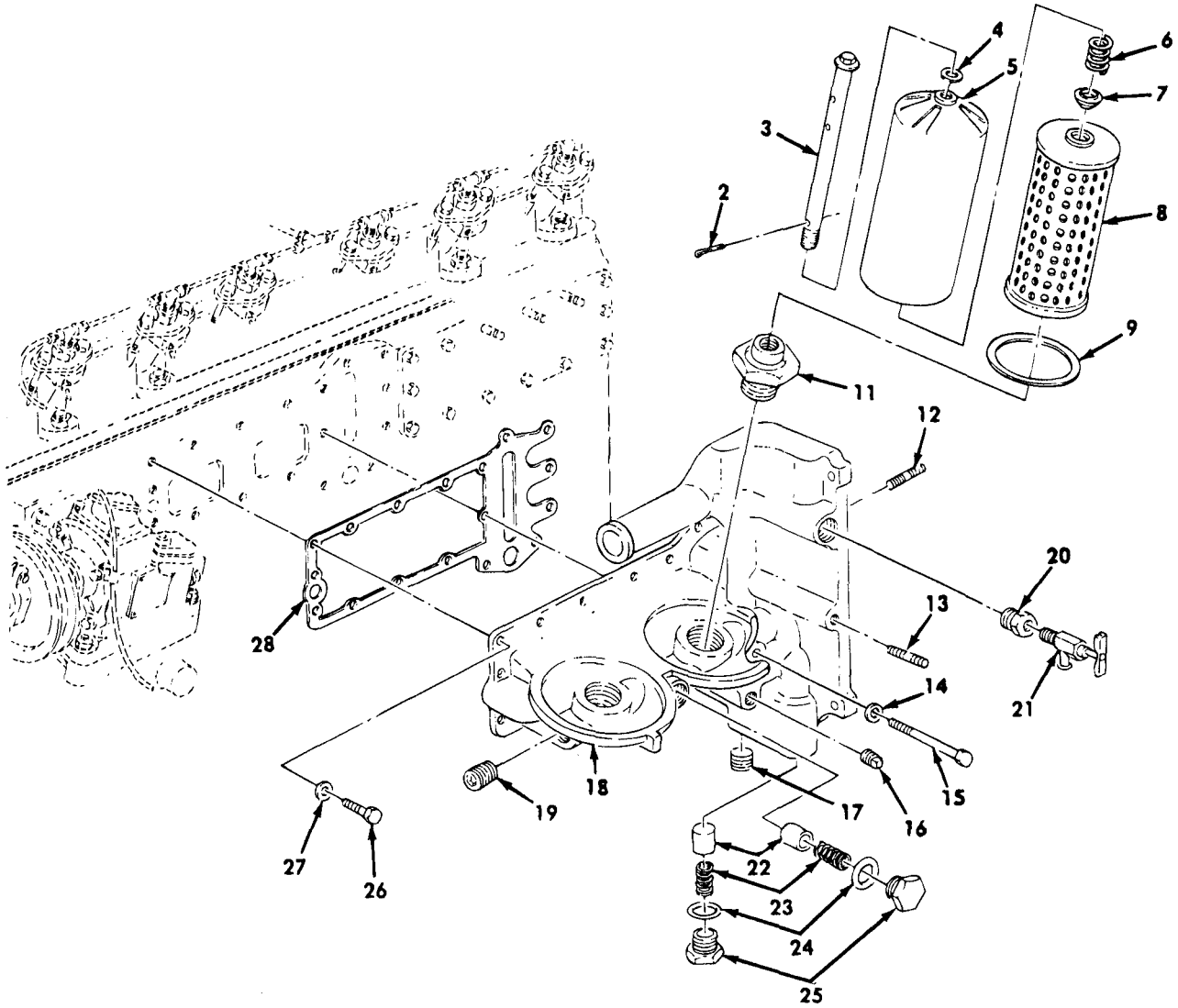

Figure 11. Oil Filters and Housing Assembly.

(1) ITEM NO	(2) SMR CODE	(3) CAGEC	(4) PART NUMBER	(5) DESCRIPTION AND USABLE ON CODES(UOC)	(6) QTY
GROUP 0106 ENGINE LUBRICATION SYSTEM					
FIG. 11 OIL FILTERS AND HOUSING ASSEMBLY					
1	PAOZZ	19207	7748873	FILTER,FLUID	2
2	PAOZZ	96906	MS24665-138	PIN,COTTER PART OF KIT P/N 5702659	1
3	PAOZZ	19207	10951012	BOLT,FLUID PASSAGE	1
4	KFOZZ	19207	7748905	GASKET PART OF KIT P/N 5702659	1
5	XAOZZ	19207	10951015	FILTER BODY FLUID	1
6	PAOZZ	19207	10951016	SPRING,HELICAL,COMP	1
7	PAOZZ	19207	10951017	CUP,FLUID FILTER	1
8	KFOZZ	90005	051596	FILTER ELEMENT PART OF KIT P/N 5702659	1
9	PAOZZ	19207	7748870	GASKET PART OF KIT P/N 5702659	1
16	PAOZZ	81348	WW-P-471AASBCC	PLUG,PIPE	1
20	PAOZZ	96906	MS14315-9X	BUSHING,PIPE	1
21	PAOZZ	96906	MS35783-2	COCK,DRAIN	1

END OF FIGURE

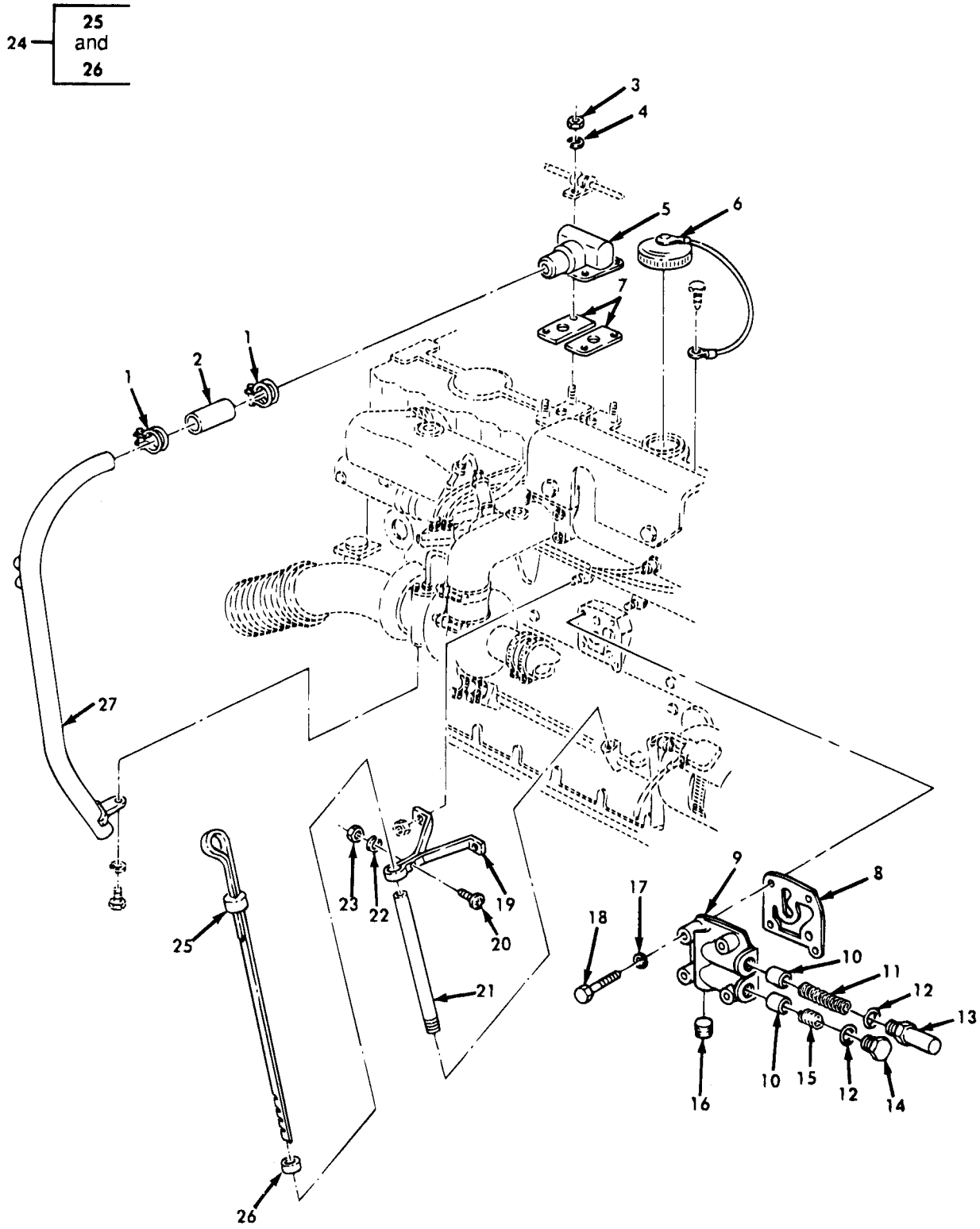

Figure 13. Crankcase Breather, Oil Level Indicator, and Related Parts.

(1) ITEM NO	(2) SMR CODE	(3) CAGEC	(4) PART NUMBER	(5) DESCRIPTION AND USABLE ON CODES(UOC) GROUP 0106 ENGINE LUBRICATION SYSTEM FIG. 13 CRANKCASE BREATHER, OIL LEVEL INDICATOR, AND RELATED PARTS	(6) QTY
1	PAOZZ	29510	681986C1	CLAMP,HOSE	2
2	PAOZZ	19207	8357967-5	HOSE,NONMETALLIC	1
3	PAOZZ	96906	MS17829-5C	NUT,SELF-LOCKING,HE	4
4	PAOZZ	19207	7375429	WASHER,FLAT	4
5	PAOZZ	19207	10889949	ADAPTER,ROCKER BREA	1
6	PAOZZ	19207	11662954	CAP,FILLER OPENING	1
7	PAOZZ	19207	10889825	GASKET	2
19	PAOZZ	19207	10935375	BRACKET,DIP STICK S	1
20	PAOZZ	19207	7748975	SCREW,MACHINE	1
21	PAOZZ	19207	10889899	SUPPORT,OIL GAGE	1
22	PAOZZ	96906	MS122031	WASHER,LOCK	1
23	PAOZZ	19207	7748972	NUT,PLAIN,HEXAGON	1
24	PAOZZ	19207	10912158	GAGE ROD-CAP,LIQUID	1
25	XAOZZ	19207	10912158-1	GAGE ROD,LIQUID	1
26	PAOZZ	19207	7376332	PACKING,PREFORMED	1
27	PAOZZ	19207	11642108	TUBE,BENT,METALLIC	1

END OF FIGURE

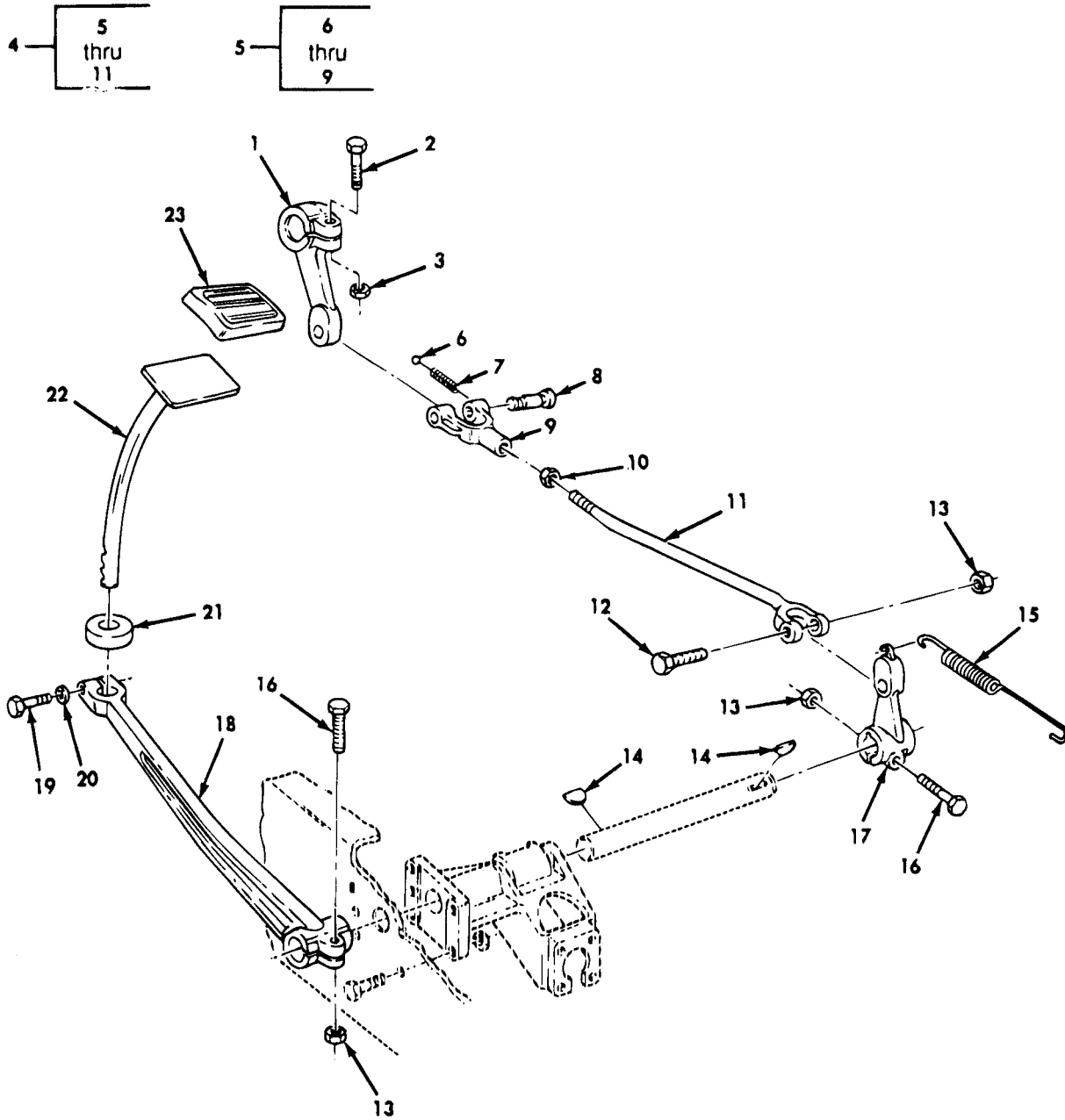

Figure 16. Clutch Release and Pedal.

(1) ITEM NO	(2) SMR CODE	(3) CAGEC	(4) PART NUMBER	(5) DESCRIPTION AND USABLE ON CODES(UOC)	(6) QTY
GROUP 0202 CLUTCH RELEASE MECHANISM					
FIG. 16 CLUTCH RELEASE AND PEDAL					
1	PAOZZ	19207	7520969	LEVER,REMOTE CONTRO	1
2	PAOZZ	96906	MS90727-116	SCREW,CAP,HEXAGON H	1
3	PAOZZ	96906	MS21044N8	NUT,SELF-LOCKING,HE	2
4	PAOZZ	19207	7520977	CONNECTING LINK,RIG	1
5	PAOZZ	19207	7373234	CLEVIS,ROD END	1
6	PAOZZ	96906	MS19060-1013	BALL,BEARING	1
7	PAOZZ	19207	7373229	SPRING,HELICAL,COMP	1
8	PAOZZ	19207	7373224	PIN,GROOVED,HEADED	1
9	PAOZZ	19207	7397542	CLEVIS,ROD END	1
10	PAOZZ	96906	MS51968-14	NUT,PLAIN,HEXAGON	1
11	XAOZZ	19207	7373352	ROD	1
12	PAOZZ	96906	MS90727-115	SCREW,CAP,HEXAGON H	1
13	PAOZZ	96906	MS51922-21	NUT,SELF-LOCKING,HE	6
14	PAOZZ	96906	MS35756-16	KEY,WOODRUFF	2
15	PAOZZ	19207	7520981	SPRING,HELICAL,EXTE	1
16	PAOZZ	96906	MS90727-66	SCREW,SCREW,HEXAGON H	2
17	PAOZZ	19207	7520970	LEVER,REMOTE CONTRO	1
18	PAOZZ	19207	7520968	LEVER,REMOTE	1
19	PAOZZ	96906	MS90728-64	SCREW,CAP,HEXAGON H	1
20	PAOZZ	96906	MS35338-46	WASHER,LOCK	1
21	PAOZZ	19207	7520964-3	BUMPER,NONMETALLIC PART OF KIT P/N 12300779	1
22	PAOZZ	19207	7520975	PEDAL	1
23	PAOZZ	89346	218629R1	PAD,PEDAL	1

END OF FIGURE

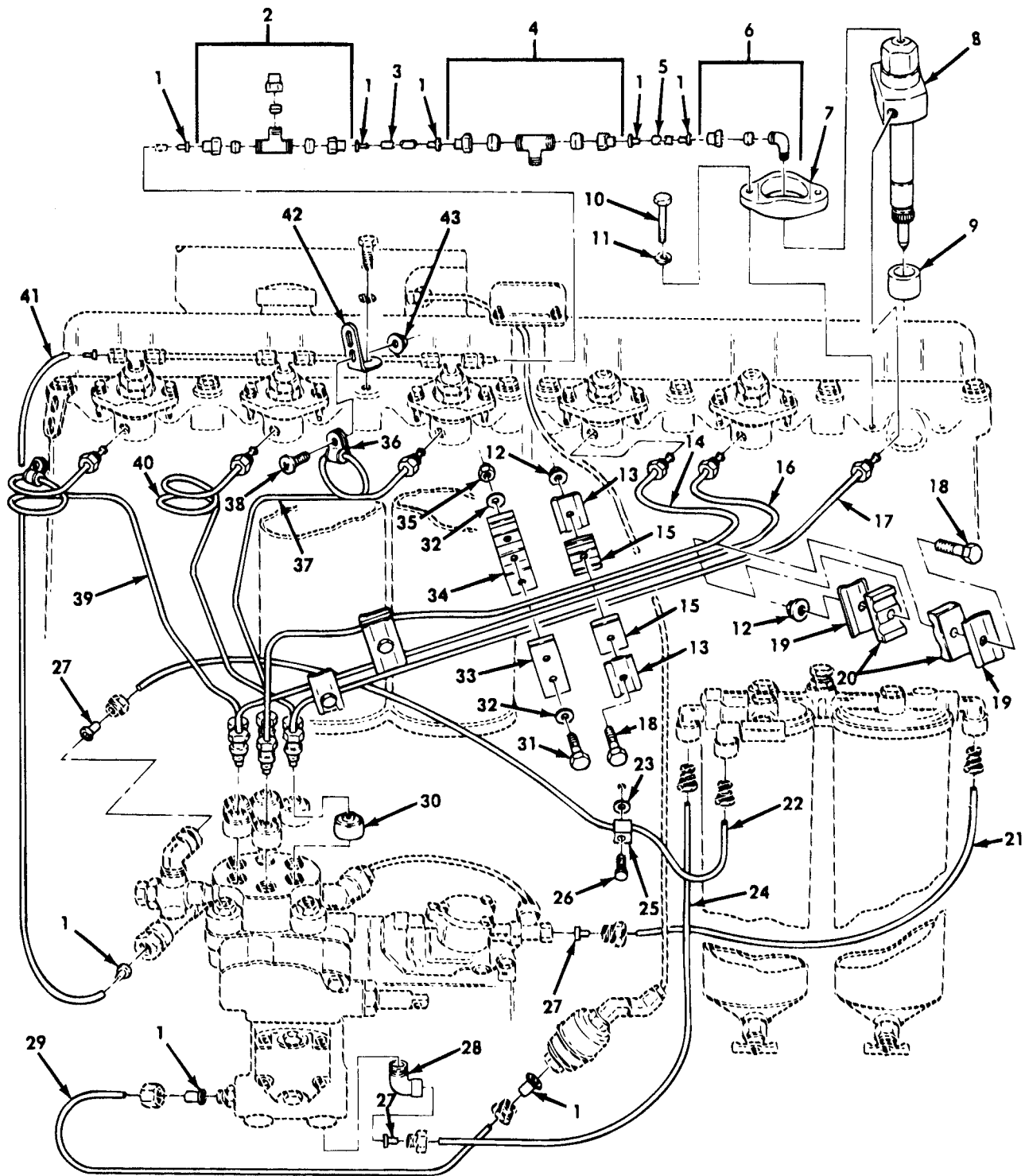

Figure 17. Fuel Injector, Lines, and Related Parts.

(1) ITEM NO	(2) SMR CODE	(3) CAGEC	(4) PART NUMBER	(5) DESCRIPTION AND USABLE ON CODES(UOC)	(6) QTY
GROUP 03 FUEL SYSTEM					
0301 FUEL INJECTOR					
FIG. 17 FUEL INJECTOR, LINES, AND RELATED PARTS					
1	PAOZZ	19207	11642119	INSERT,TUBE FITTING	17
2	PAOZZ	19207	10951190	TEE,TUBE	1
3	MOOZZ	19207	11609976-16	TUBING MAKE FROM TUBING, P/N 11609976	2
4	PAOZZ	19207	10914555	TEE,PIPE TO TUBE	5
5	MOOZZ	19207	11609976-1	TUBING MAKE FROM TUBING, P/N 11609976	4
6	PAOZZ	72582	142647	ELBOW,PIPE TO TUBE	1
21	MOOZZ	19207	10951185-2	TUBING MAKE FROM TUBING, P/N TD2.57420	1
22	MOOZZ	19207	10951185-4	TUBING MAKE FROM TUBING, P/N TD2.57420	1
23	PAOZZ	96906	MS35340-46	WASHER,LOCK	1
24	MOOZZ	19207	10951185-6	TUBING MAKE FROM TUBING, P/N TD2.57420	1
25	PAOZZ	96906	MS21333-57	CLAMP,LOOP	1
26	PAOZZ	96906	MS90728-57	SCREW,CAP,HEXAGON H	1
27	PAOZZ	19207	11642120	INSERT,TUBE FITTING	4
28	PAOZZ	19207	10951182	ELBOW,PIPE TO TUBE	1
29	MOOZZ	19207	11609976-6	TUBING MAKE FROM TUBING, P/N 11609976	1
41	MOOZZ	19207	11609976-9	TUBING MAKE FROM TUBING, P/N 11609976	1

END OF FIGURE

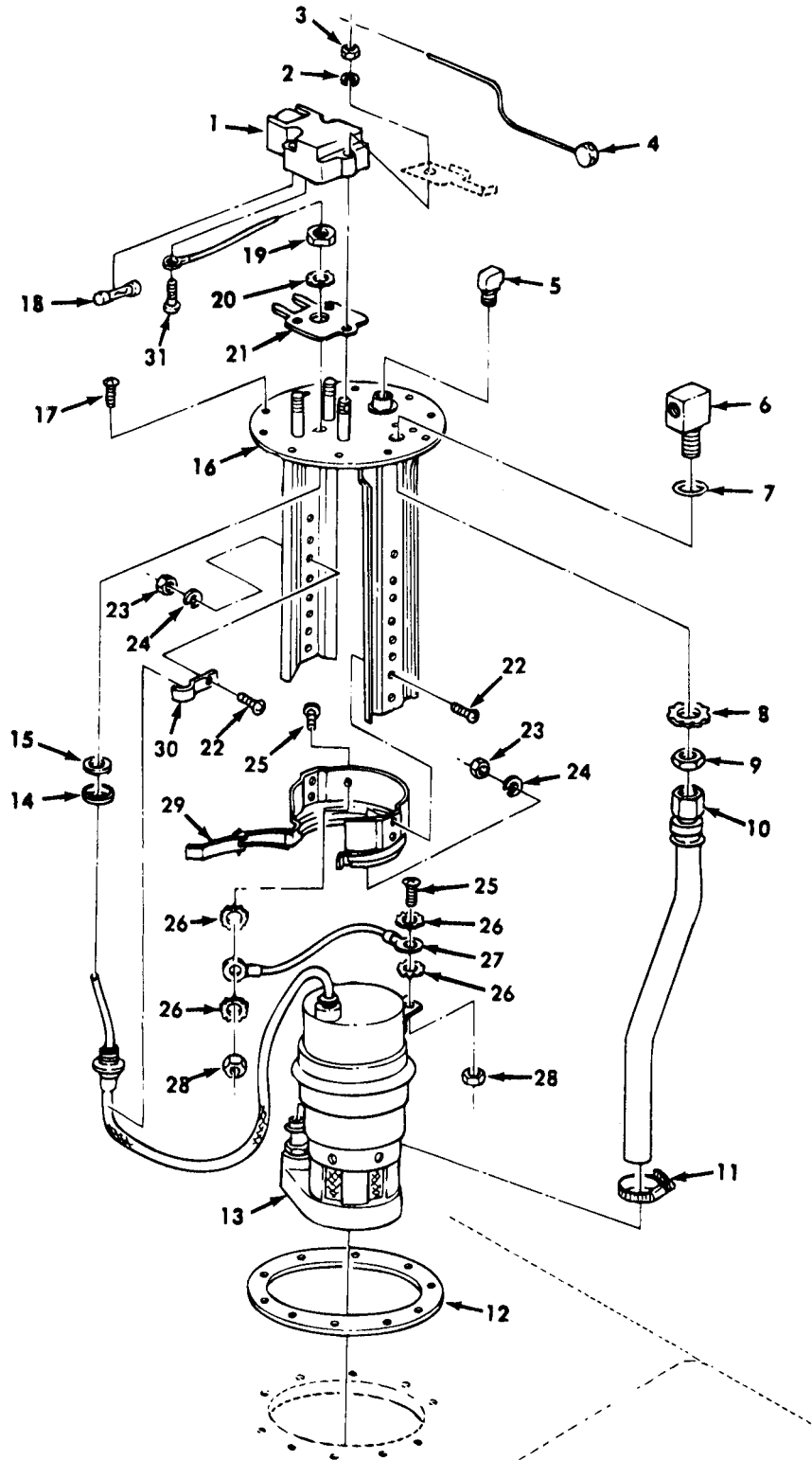

Figure 19. Fuel Pump and Related Parts.

(1) ITEM NO	(2) SMR CODE	(3) CAGEC	(4) PART NUMBER	(5) DESCRIPTION AND USABLE ON CODES(UOC)	(6) QTY
GROUP 0302 FUEL PUMPS					
FIG. 19 FUEL PUMP AND RELATED PARTS					
1	PAOZZ	19207	10947356	TERMINAL ASSEMBLY	1
2	PAOZZ	96906	MS122031	WASHER, LOCK	3
3	PAOZZ	24617	427298	NUT, PLAIN, HEXAGON	3
4	PAOZZ	96906	MS51938-6	SEAL, ANTIPIRFERAGE	1
5	PAOZZ	21450	111336	ELBOW, PIPE TO TUBE	1
6	XBOZZ	19207	8712316	FITTING	1
7	PAOZZ	96906	MS29513-115	PACKING, PREFORMED	1
8	PAOZZ	19207	10947138	WASHER	1
9	PAOZZ	19207	8712317	NUT, PLAIN, HEXAGON	1
10	PAOZZ	19207	8712310-3	HOSE ASSEMBLY, NONME	1
11	PAOZZ	96906	MS35842-11	CLAMP, HOSE	1
12	PAOZZ	19207	10917063	GASKET	1
13	PAOZZ	19207	10947344	PUMP, FUEL, METERING	1
14	PAOZZ	19207	10947433	WASHER, RECESSED	1
15	PAOZZ	19207	10947432	GASKET	1
16	XDOZZ	19207	10947357	PLATE AND BRACKET	1
17	PAOZZ	19207	11609358-2	SCREW, SELF SEALING	10
18	PAOZZ	81349	F02B250V3A	FUSE, CARTRIDGE	1
19	PAOZZ	56161	10512924	NUT, PLAIN, HEXAGON	1
20	PAOZZ	96906	MS35335-36	WASHER, LOCK	1
21	PAOZZ	19207	10947445	GASKET	1
22	PAOZZ	96906	MS35207-279	SCREW, MACHINE	3
23	PAOZZ	96906	MS51968-2	NUT, PLAIN, HEXAGON	3
24	PAOZZ	96906	MS35338-44	WASHER, LOCK	3
25	PAOZZ	96906	MS35206-243	SCREW, MACHINE	2
26	PFOZZ	96906	MS35335-31	WASHER, LOCK	4
27	PAOZZ	07666	1-220058	LEAD, IGNITION, ENGIN	1
28	PAOZZ	96906	MS35649-282	NUT, PLAIN, HEXAGON	2
29	PAOZZ	19207	8712314	CLAMP ASSEMBLY, FUEL	1
30	PAOZZ	19207	10947187	CLAMP, CABLE	1
31	XBOZZ	24617	186891	SCREW, MACHINE	1

END OF FIGURE

15 — 16
thru
21

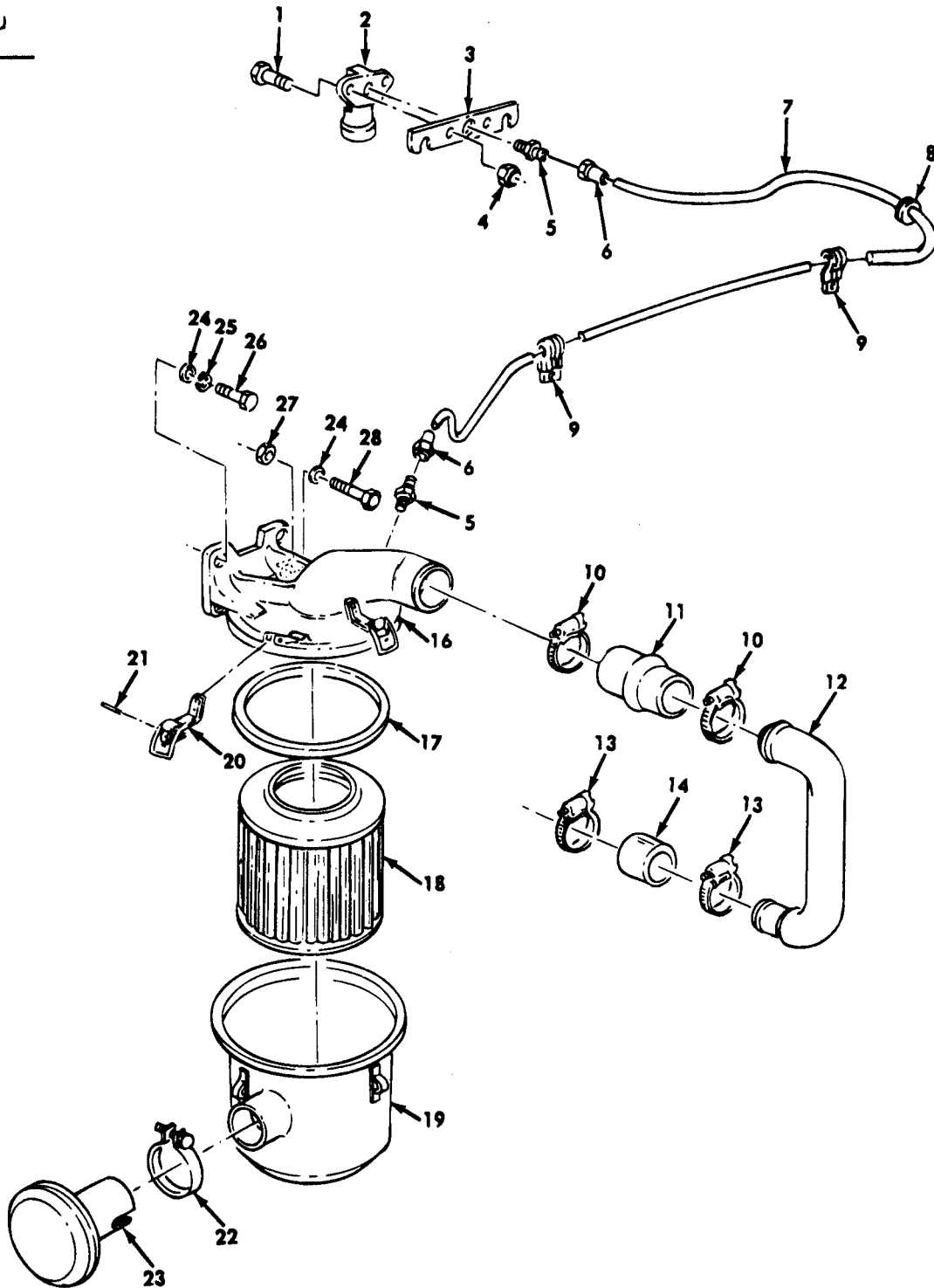

Figure 20. Air Cleaner and Related Parts.

(1) ITEM NO	(2) SMR CODE	(3) CAGEC	(4) PART NUMBER	(5) DESCRIPTION AND USABLE ON CODES(UOC) GROUP 0304 AIR CLEANER FIG. 20 AIR CLEANER AND RELATED PARTS	(6) QTY
1	PAOZZ	96906	MS90727-7	SCREW,CAP,HEXAGON H	2
2	PAOZZ	96906	MS53063-4	INDICATOR,AIR CLEAN	1
3	PAOZZ	19207	10896489	PLATE,MONTING,FLAT	1
4	PAOZZ	96906	MS21044N4	NUT,SELF-LOCKING,HE	2
5	PAOZZ	07295	100740	ADAPTER,STRAIGHT,PI	2
6	PAOZZ	10001	346503PC1	NUT,TUBE COUPLING	2
7	MOOZZ	19207	10896438	TUBE ASSEMBLY MAKE FROM TUBE, P/N 8689206 UOC:435,436,490,493,512,526,537,538, 542	1
7	MOOZZ	19207	11609243	LINE ASSEMBLY MAKE FROM TUBE, P/N 8689206 UOC:B48,B95,B96,437,438,444,445,446, 455,456,470,483,484,503,506,507,510, 511,516,527	1
8	PAOZZ	88044	AN931-4-16	GROMMET,NONMETALLIC	1
9	PAOZZ	96906	MS21333-98	CLAMP,LOOP	2
10	PAOZZ	96906	MS35842-15	CLAMP,HOSE	2
11	PAOZZ	19207	11677095	CONNECTOR, ENGINE A UOC:B48,B95,B96,437,438,444,445,446, 455,456,470,483,484,503,506,507,510, 511,516,527	1
12	PAOZZ	19207	10898703	TUBE,BENT,METALLIC UOC:435,436,490,493,512,526,537,538, 542	1
12	PAOZZ	19207	11677117	TUBE,PREFORMED,AIR UOC:B48,B95,B96,437,438,444,445,446, 455,456,470,483,484,503,506,507,510, 511,516,527	1
13	PAOZZ	96906	MS35842-14	CLAMP,HOSE	2
14	PAOZZ	19207	11677096	HOSE,PREFORMED UOC:B48,B95,B96,437,438,444,445,446, 455,456,470,483,484,503,506,507,510, 511,516,527	1
15	PAOOO	19207	10912376	AIR CLEANER,INTAKE	1
16	PAOZZ	19207	10899130	SUPPORT,ELEMENT,AIR	1
17	PAOZZ	19207	10899110	SEAL,NONMETALLIC SP	1
18	PAOZZ	78940	250DX8B	FILTER ELEMENT,INTA	1
19	XAOZZ	19207	10897131	BODY,AIR CLEANER	1
20	PAOZZ	19207	10899127	CLAMP,RIM CLENCHING	3
21	PAOZZ	96906	MS9048-173	PIN,SPRING	3
22	PAOZZ	96906	MS21920-35	CLAMP,HOSE	1
23	PAOZZ	19207	10917048	HOOD,INTAKE AIR CLE	1
24	PAOZZ	96906	MS27183-14	WASHER,FLAT	4
25	PAOZZ	96906	MS35338-46	WASHER,LOCK	3
26	PAOZZ	96906	MS90727-64	SCREW,CAP,HEXAGON H	3
27	PAOZZ	96906	MS51922-21	NUT,SELF-LOCKING,HE	1

(1)	(2)	(3)	(4)	(5)	(6)
ITEM	SMR		PART		
NO	CODE	CAGEC	NUMBER	DESCRIPTION AND USABLE ON CODES(UOC)	QTY
28	PAOZZ	96906	MS18153-63	SCREW,CAP,HEXAGON H	1

END OF FIGURE

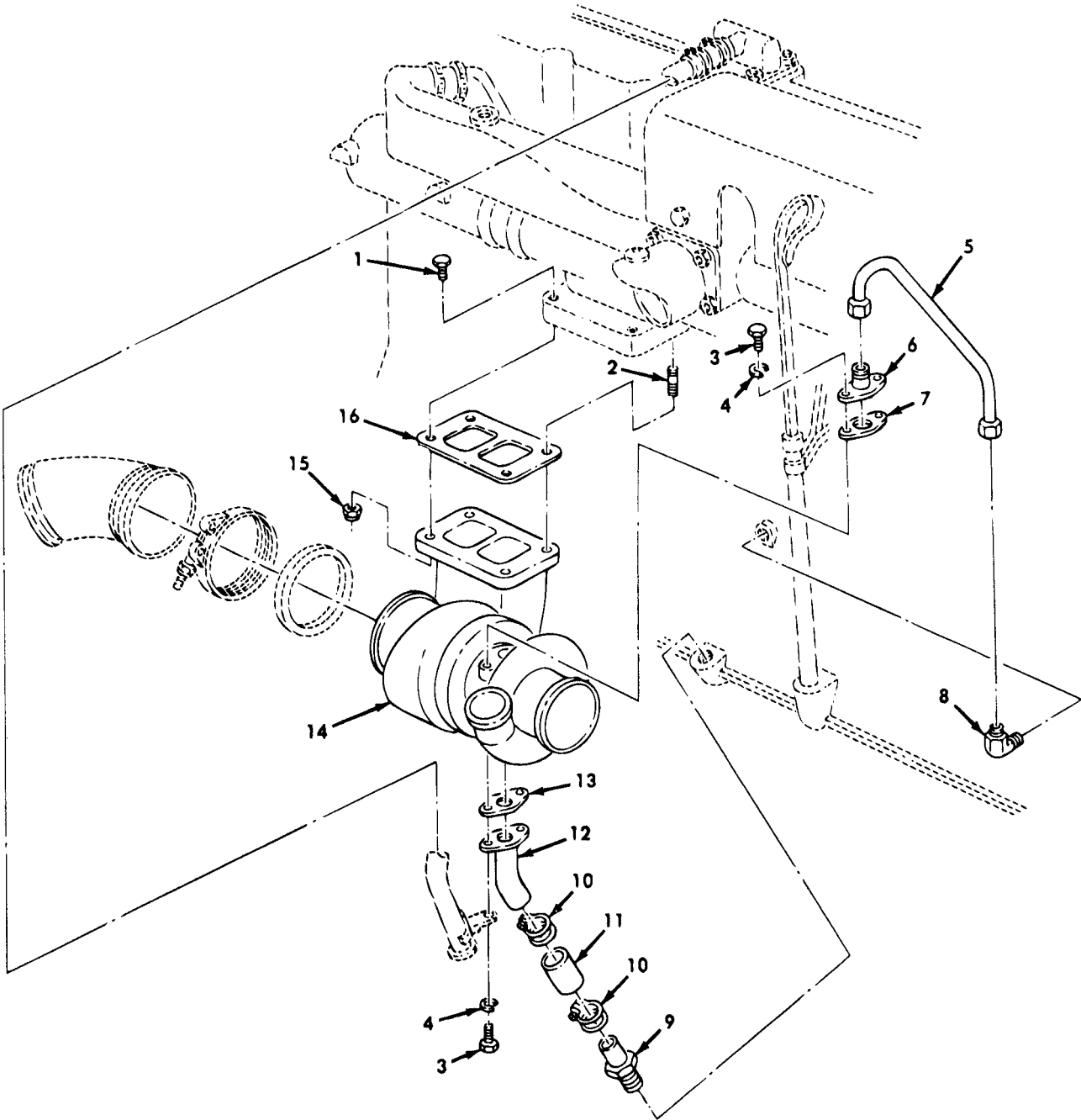
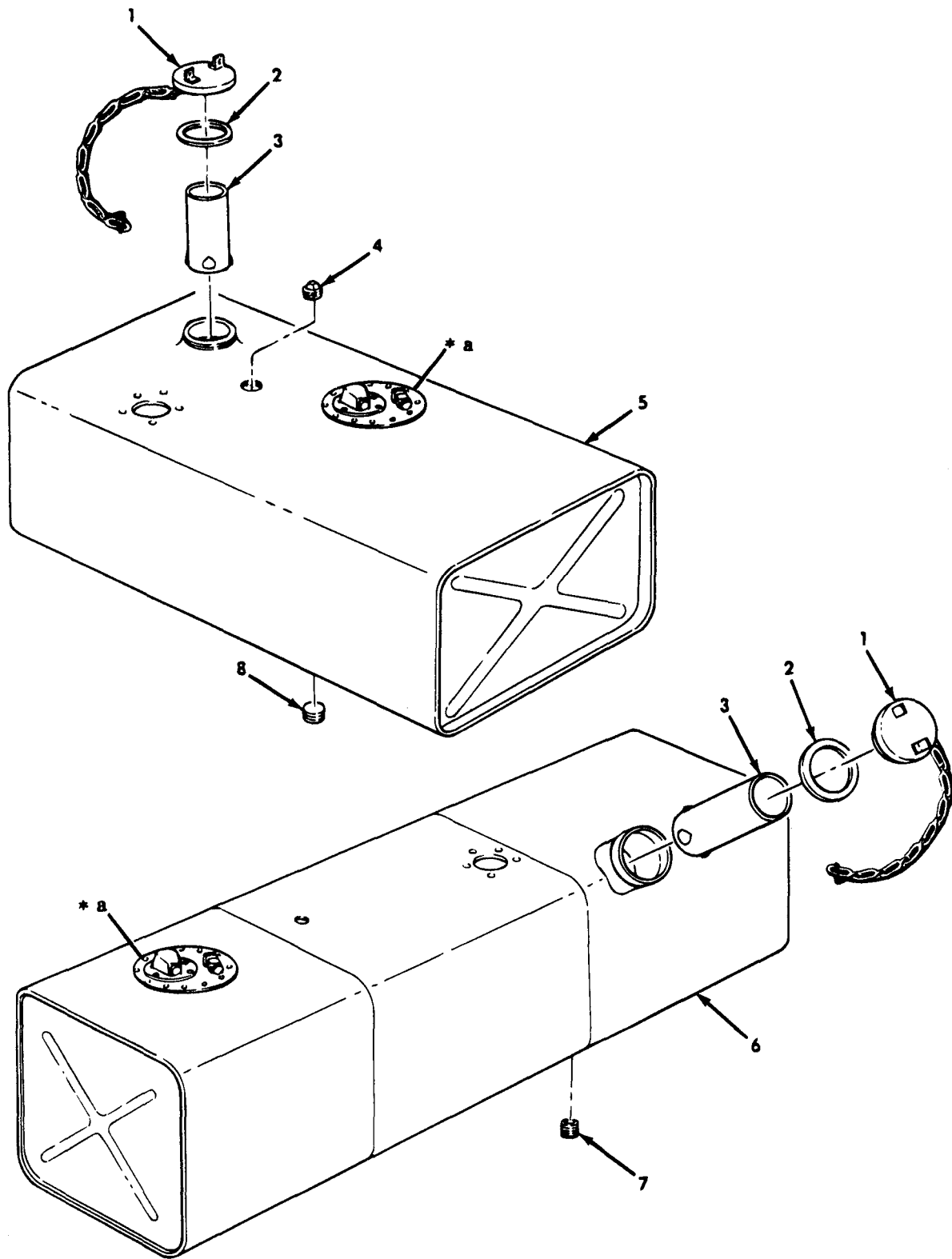

Figure 21. Turbocharger, Oil Inlet and Drain Tubes, and Related Parts.

(1) ITEM NO	(2) SMR CODE	(3) CAGEC	(4) PART NUMBER	(5) DESCRIPTION AND USABLE ON CODES(UOC)	(6) QTY
GROUP 0305 TURBOCHARGERS					
FIG. 21 TURBOCHARGER, OIL INLET AND DRAIN TUBES, AND RELATED PARTS					
1	PAOZZ	19207	10951477	SCREW,CAP,HEXAGON H	2
2	PAOZZ	19207	10935241	STUD,PLAIN	2
3	PAOZZ	96906	MS90725-34	BOLT,MACHINE	4
4	PAOZZ	96906	MS35340-45	WASHER,LOCK	4
5	PAOZZ	19207	11642109	TUBE,BENT,METALLIC	1
6	PAOZZ	19207	11642114	ADAPTER,STRAIGHT,FL	1
7	PAOZZ	19207	11642113	GASKET	1
8	PAOZZ	96906	MS51815-8	ELBOW,PIPE TO TUBE	1
9	PAOZZ	88044	AN840-17	ADAPTER,STRAIGHT,PI	1
10	PAOZZ	29510	681986C1	CLAMP,HOSE	2
11	MOOZZ	19207	8357967-5	HOSE MAKE FROM HOSE, P/N MS521301B206R	1
12	PAOZZ	19207	11642107	TUBE ASSEMBLY,METAL	1
13	PAOZZ	19207	11642115	GASKET	1
14	PAOZZ	53591	191812	TURBOCHARGER,RECIPR	1
15	PAOZZ	19207	11641656	NUT,SELF-LOCKING,HE	4
16	PAOZZ	19207	11641832	GASKET	1

END OF FIGURE



*a FOR BREAKDOWN SEE FIGURE 19

Figure 22. Fuel Tank and Related Parts.

(1) ITEM NO	(2) SMR CODE	(3) CAGEC	(4) PART NUMBER	(5) DESCRIPTION AND USABLE ON CODES(UOC) GROUP 0306 TANK, LINES, FITTINGS FIG. 22 FUEL TANK AND RELATED PARTS	(6) QTY
1	PAOZZ	96906	MS53075-1	CAP,FILLER OPENING	1
2	PAOZZ	96906	MS35643-1	GASKET	1
3	PAOZZ	96906	MS90908-1	STRAINER ELEMENT,SE	1
4	PAOZZ	96906	MS14314-2X	PLUG,PIPE UOC:B48,B95,B96,435,436,437,438,444, 445,446,455,456,470,490,493,503,506, 507,510,511,512,516,526,527,538,542	1
7	PAOZZ	81348	ACABUE	PLUG,PIPE UOC:483,484,537	1
8	PAOZZ	81348	WW-P-471ACBBUE	PLUG,PIPE UOC:B48,B95,B96,435,436,437,438,444, 445,446,455,456,470,490,493,503,506, 507,510,511,512,516,526,527,538,542	1
END OF FIGURE					

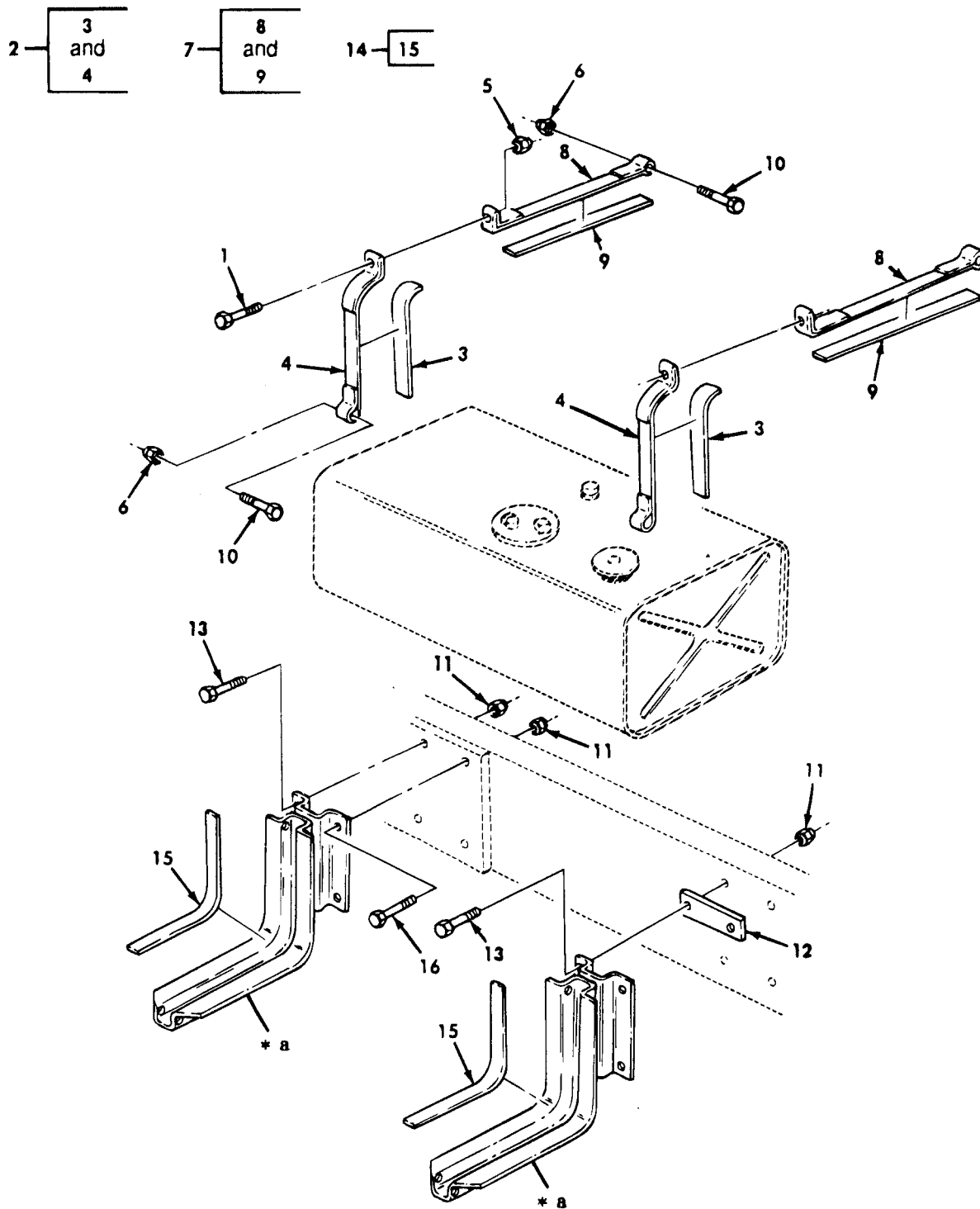

Figure 23. Fuel Tank Hangers and Mounting Hardware.

(1) ITEM NO	(2) SMR CODE	(3) CAGEC	(4) PART NUMBER	(5) DESCRIPTION AND USABLE ON CODES(UOC) GROUP 0306 TANK, LINES, FITTINGS FIG. 23 FUEL TANK HANGERS AND MOUNTING HARDWARE	(6) QTY
1	PAOZZ	19207	10937837	SCREW,CAP,HEXAGON H	2
2	PAOZZ	56442	642H1	BAND,RETAINING	2
3	MOOZZ	19207	7529141	ANTI-SQUEAK MAKE FROM WEBBING,P/N MIL-W-530	2
4	XAOZZ	19207	7397796	STRAP	2
5	PAOZZ	96906	MS51922-21	NUT,SELF-LOCKING,HE	2
6	PAOZZ	96906	MS51922-13	NUT,SELF-LOCKING,HE	4
7	PAOZZ	56442	610H1	STRAP,FUEL TANK	2
8	XAOZZ	19207	7397795	STRAP	2
9	MOOZZ	19207	7529141	ANTI-SQUEAK MAKE FROM WEBBING,P/N MIL-W-530	2
10	PAOZZ	96906	MS90726-42	BOLT,MACHINE	4
11	PAOZZ	96906	MS51943-36	NUT,SELF-LOCKING,HE UOC:B48	8
11	PAOZZ	96906	MS51922-21	NUT,SELF-LOCKING,HE UOC:B95,B96,435,436,437,438,444,445, 446,455,456,470,490,493,503,506,507, 510,511,512,516,526,527,538,542	8
12	PAOZZ	19207	7061329	SPACER,PLATE UOC:B48	2
12	PAOZZ	19207	7061329	SPACER,PLATE UOC:444,527	3
13	PAOZZ	96906	MS90727-65	SCREW,CAP,HEXAGON H UOC:444,527	8
13	PAOZZ	96906	MS90727-62	SCREW,CAP,HEXAGON H UOC:B95,B96,435,436,437,438,445,446, 455,456,470,490,493,503,506,507,510, 511,512,516,526,538,542	8
13	PAOZZ	96906	MS90727-63	SCREW,CAP,HEXAGON H UOC:B48	6
14	PFOZZ	19207	7529140	SUPPORT,FUEL TANK UOC:B48,B95,B96,435,436,437,438,445, 446,455,456,470,490,493,503,506,507, 510,511,512,516,526,538,542	2
14	PFOZZ	19207	7529140	SUPPORT,FUEL TANK UOC:444,527	1
14	PFOZZ	19207	8686861	SUPPORT,FUEL TANK V UOC:444,527	1
15	MOOZZ	19207	7529141	ANTI-SQUEAK MAKE FROM WEBBING,P/N MIL-W-530	2
16	PAOZZ	96906	MS90727-64	SCREW,CAP,HEXAGON H UOC:B48	2

END OF FIGURE

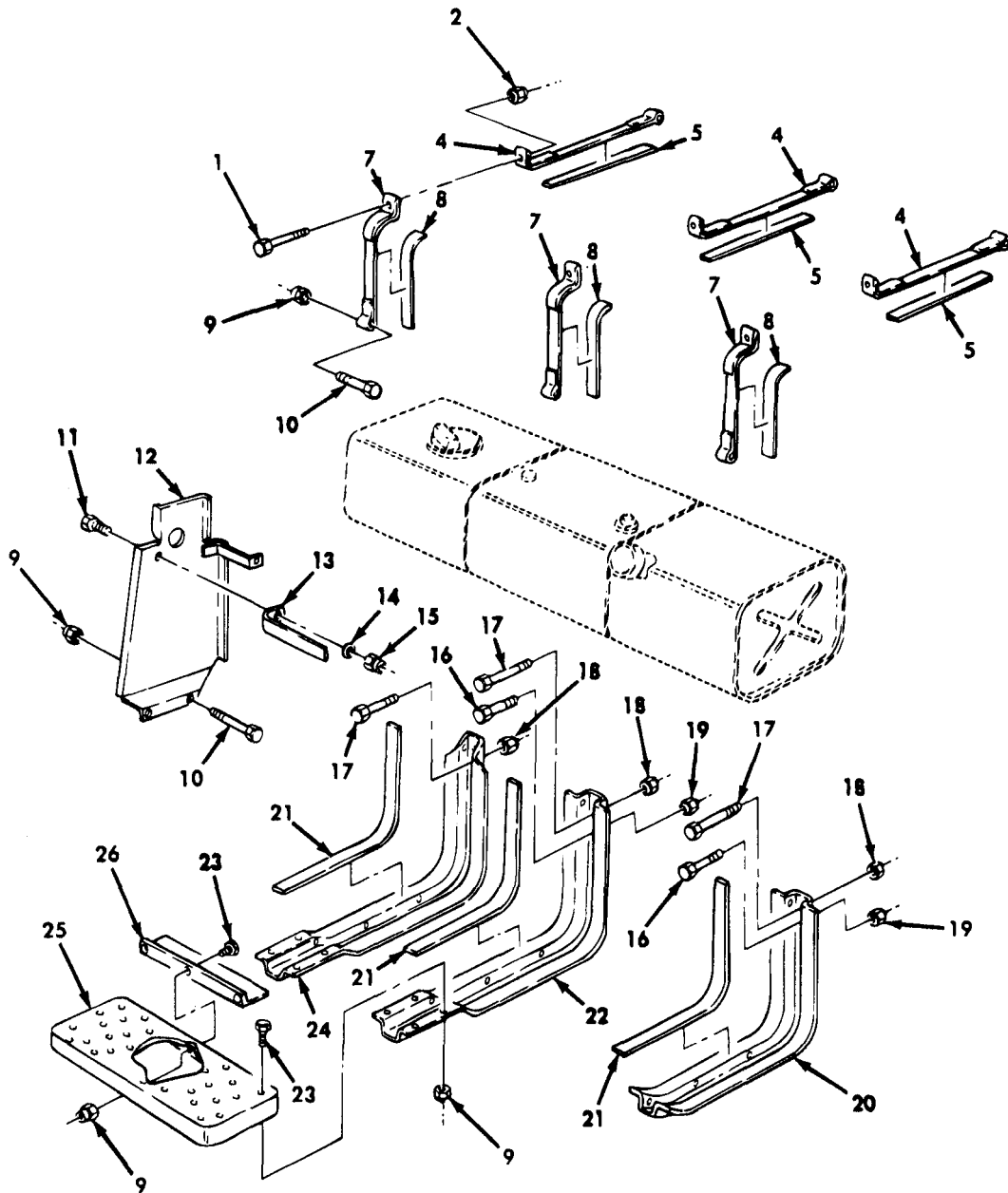
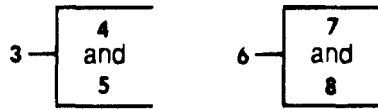

Figure 24. Fuel Tank Hangers and Mounting Hardware (Tractors).

(1) ITEM NO	(2) SMR CODE	(3) CAGEC	(4) PART NUMBER	(5) DESCRIPTION AND USABLE ON CODES(UOC) GROUP 0306 TANK, LINES, FITTINGS FIG. 24 FUEL TANK HANGERS AND MOUNTING HARDWARE (TRACTORS)	(6) QTY
1	PAOZZ	19207	10937837	SCREW,CAP,HEXAGON H UOC:483,484,537	3
2	PAOZZ	96906	MS51922-21	NUT,SELF-LOCKING,HE UOC:483,484,537	4
3	PAOZZ	19207	7061176	STRAP FUEL TANK TOP UOC:483,484,537	3
4	XAOZZ	19207	7061177	STRAP UOC:483,484,537	3
5	MOOZZ	19207	7529141	ANTI-SQUEAK MAKE FROM WEBBING,P/N MIL-W-530 UOC:483,484,537	3
6	PAOZZ	19207	7061178	STRAP FUEL TANK UOC:483,484,537	3
7	XAOZZ	19207	7061179	STRAP UOC:483,484,537	3
8	MOOZZ	19207	7529141	ANTI-SQUEAK MAKE FROM WEBBING,P/N MIL-W-530 UOC:483,484,537	3
9	PAOZZ	96906	MS51922-13	NUT,SELF-LOCKING,HE UOC:483,484,537	15
10	PAOZZ	96906	MS90726-42	BOLT,MACHINE UOC:483,484,537	8
11	PAOZZ	96906	MS90727-6	BOLT,MACHINE UOC:483,484,537	1
12	XBOZZ	19207	7061249	PANEL SPLASH UOC:483,484,537	1
13	XBOZZ	19207	8345259	BRACKET UOC:483,484,537	1
14	PAOZZ	96906	MS27183-10	WASHER,FLAT UOC:483,484,537	1
15	PAOZZ	96906	MS21044N4	NUT,SELF-LOCKING,HE UOC:483,484,537	1
16	PAOZZ	96906	MS90727-62	SCREW,CAP,HEXAGON H UOC:483,484,537	1
17	PAOZZ	96906	MS90727-111	SCREW,CAP,HEXAGON H UOC:483,484,537	5
18	PAOZZ	96906	MS21044N8	NUT,SELF-LOCKING,HE UOC:483,484,537	5
19	PAOZZ	96906	MS51922-21	NUT,SELF-LOCKING,HE UOC:537	2
19	PAOZZ	96906	MS51922-21	NUT,SELF-LOCKING,HE UOC:483,484	1
20	PFOZZ	19207	7061244	CHANNEL,STRUCTURAL UOC:483,484,537	1
21	MOOZZ	19207	7529141	ANTI-SQUEAK MAKE FROM WEBBING, P/N MIL-W-530 UOC:483,484,537	6

(1) ITEM NO	(2) SMR CODE	(3) CAGEC	(4) PART NUMBER	(5) DESCRIPTION AND USABLE ON CODES(UOC)	(6) QTY
22	PAOZZ	19207	7061243	CHANNEL, STRUCTURAL UOC: 483, 484, 537	1
23	PAOZZ	96906	MS90727-32	BOLT, MACHINE UOC: 483, 484, 537	7
24	PFOZZ	19207	7061245	BRACKET, FUEL TANK V UOC: 483, 484, 537	1
25	PFOZZ	56442	344V3	RUNNING BOARD, TRUCK UOC: 483, 484, 537	1
26	XBOZZ	19207	7061199	SHIELD UOC: 483, 484, 537	1

END OF FIGURE

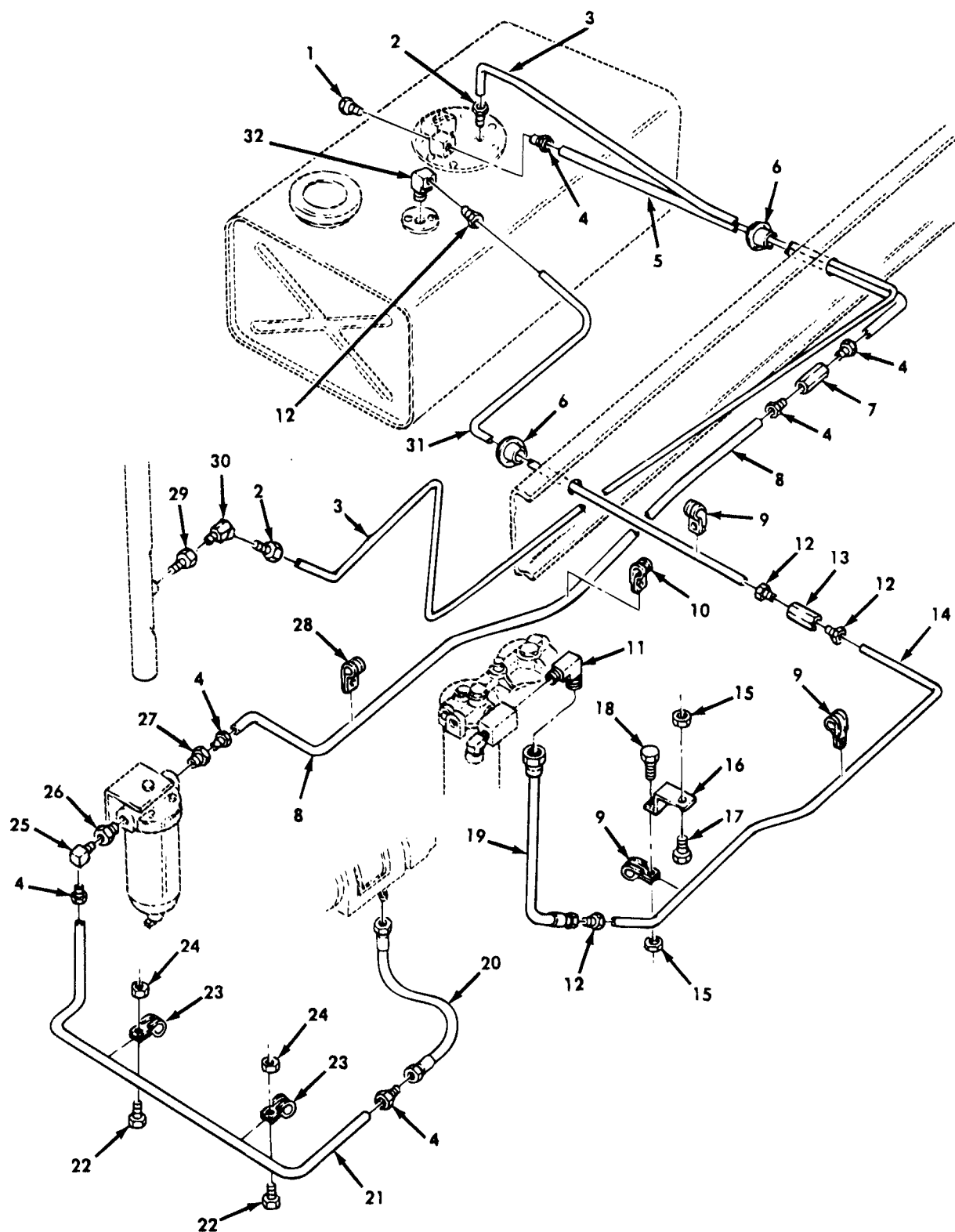

Figure 25. Fuel Lines and Related Parts.

(1) ITEM NO	(2) SMR CODE	(3) CAGEC	(4) PART NUMBER	(5) DESCRIPTION AND USABLE ON CODES(UOC) GROUP 0306 TANK, LINES, FITTINGS FIG. 25 FUEL LINES AND RELATED PARTS	(6) QTY
1	PAOZZ	81348	WW-P-471ACABCA	PLUG,PIPE UOC:B48,B95,B96,437,438,444,445,446, 455,456,470,503,506,507,510,511,516, 527	1
2	PAOZZ	21450	110357	NUT,SPECIAL UOC:B48,B95,B96,437,438,444,445,446, 455,456,470,503,506,507,510,511,516, 527	2
3	MOOZZ	19207	8689205	TUBE,METALLIC MAKE FROM TUBE, P/N 31089R UOC:B48,B95,B96,437,438,444,445,446, 455,456,470,503,506,507,510,511,516, 527	1
4	PAOZZ	21450	142435	INVERTED NUT,TUBE C UOC:B48,B95,B96,437,438,444,445,446, 455,456,470,503,506,507,510,511,516, 527	2
5	MOOZZ	19207	10896308	TUBE ASSEMBLY MAKE FROM TUBE, P/N 8689210 UOC:B48,B95,B96,437,438,444,445,446, 455,456,470,503,506,507,510,511,516, 527	2
6	PAOZZ	56442	1050G6	BUSHING,RUBBER COAT UOC:B48,B95,B96,437,438,444,445,446, 455,456,470,503,506,507,510,511,516, 527	2
7	PAOZZ	21450	137417	COUPLING,TUBE UOC:B48,B95,B96,437,438,444,445,446, 455,456,470,503,506,507,510,511,516, 527	1
8	MOOZZ	19207	10896307	TUBE ASSEMBLY MAKE FROM TUBE, P/N 8689210 UOC:B48,B95,B96,437,438,444,445,446, 455,456,470,503,506,507,510,511,516, 527	1
9	PAOZZ	96906	MS21333-122	CLAMP,LOOP UOC:B48,B95,B96,437,438,444,445,446, 455,456,470,503,506,507,510,511,516, 527	3
10	PAOZZ	96906	MS21333-124	CLAMP,LOOP UOC:B48,B95,B96,437,438,444,445,446, 455,456,470,503,503,507,510,511,516, 527	1
11	PAOZZ	96906	MS20822-6	ELBOW,PIPE TO TUBE UOC:B48,B95,B96,437,438,444,445,446, 455,456,470,503,506,507,510,511,516, 527	1
12	PAOZZ	21450	142433	INVERTED NUT,TUBE C	4

(1) ITEM NO	(2) SMR CODE	(3) CAGEC	(4) PART NUMBER	(5) DESCRIPTION AND USABLE ON CODES(UOC)	(6) QTY
13	PAOZZ	21450	137415	UOC:B48,B95,B96,437,438,444,445,446, 455,456,470,503,506,507,510,511,516, 527 COUPLING,TUBE	1
14	MOOZZ	19207	10896309	UOC:B48,B95,B96,437,438,444,445,446, 455,456,470,503,506,507,510,511,516, 527 TUBE ASSEMBLY MAKE FROM TUBE, P/N 305087-0116	1
15	PAOZZ	96906	MS51922-21	UOC:B48,B95,B96,437,438,444,445,446, 455,456,470,503,506,507,510,511,516, 527 NUT, SELF-LOCKING, HE	2
16	PAOZZ	19207	7373266	UOC:B48,B95,B96,437,438,444,445,446, 455,456,470,503,506,507,510,511,516, 527 BRACKET,DOUBLE ANGL	1
17	PAOZZ	96906	MS90727-64	UOC:B48,B95,B96,437,438,444,445,446, 455,456,470,503,506,507,510,511,516, 527 SCREW,CAP,HEXAGON H	1
18	PAOZZ	96906	MS90726-60	UOC:B48,B95,B96,437,438,444,445,446, 455,456,470,503,506,507,510,511,516, 527 SCREW,CAP,HEXAGON H	1
19	PAOZZ	19207	10896242	UOC:B48,B95,B96,437,438,444,445,446, 455,456,470,503,506,507,510,511,516, 527 HOSE ASSEMBLY, NONME	1
20	PAOZZ	19207	10896241	UOC:B48,B95,B96,437,438,444,445,446, 455,456,470,503,506,507,510,511,516, 527 HOSE ASSEMBLY, NONME	1
21	MOOZZ	19207	11609292	UOC:B48,B95,B96,437,438,444,445,446, 455,456,470,503,506,507,510,511,516, 527 TUBE ASSEMBLY MAKE FROM TUBE, P/N 8689210	1
22	PAOZZ	96906	MS90727-7	UOC:B48,B95,B96,437,438,444,445,446, 455,456,470,503,506,507,510,511,516, 527 SCREW,CAP,HEXAGON H	2
23	PAOZZ	96906	MS21333-102	UOC:B48,B95,B96,437,438,444,445,446, 455,456,470,503,506,507,510,511,516, 527 CLAMP, LOOP	2
24	PAOZZ	96906	MS21044N4	UOC:B48,B95,B96,437,438,444,445,446, 455,456,470,503,506,507,510,511,516, 527 NUT, SELF-LOCKING, HE	2

(1) ITEM NO	(2) SMR CODE	(3) CAGEC	(4) PART NUMBER	(5) DESCRIPTION AND USABLE ON CODES(UOC)	(6) QTY
25	PAOZZ	30379	137425	527 ELBOW,PIPE TO TUBE UOC:B48,B95,B96,437,438,444,445,446, 455,456,470,503,506,507,510,511,516, 527	1
26	PAOZZ	24617	444034	BUSHING,PIPE UOC:B48,B95,B96,437,438,444,445,446, 455,456,470,503,506,507,510,511,516, 527	2
27	PAOZZ	79470	202X8X8	ADAPTER,STRAIGHT,PI UOC:B48,B95,B96,437,438,444,445,446, 455,456,470,503,506,507,510,511,516, 527	2
28	PAOZZ	19207	7373381	CLAMP,LOOP UOC:B48,B95,B96,437,438,444,445,446, 455,456,470,503,506,507,510,511,516, 527	1
29	PAOZZ	96906	MS14315-1X	BUSHING,PIPE UOC:B48,B95,B96,437,438,444,445,446, 455,456,470,503,506,507,510,511,516, 527	1
30	PAOZZ	21450	143336	ELBOW,PIPE UOC:B48,B95,B96,437,438,444,445,446, 455,456,470,503,506,507,510,511,516, 527	1
31	MOOZZ	19207	10896310	LINE ASSEMBLY,FUEL MAKE FROM TUBE, P/N 305087-0116 UOC:B48,B95,B96,437,438,444,445,446, 455,456,470,503,506,507,510,511,516, 527	1
32	PAOZZ	21450	137423	ELBOW,PIPE TO TUBE UOC:B48,B95,B96,437,438,444,445,446, 455,456,470,503,506,507,510,511,516, 527	1

END OF FIGURE

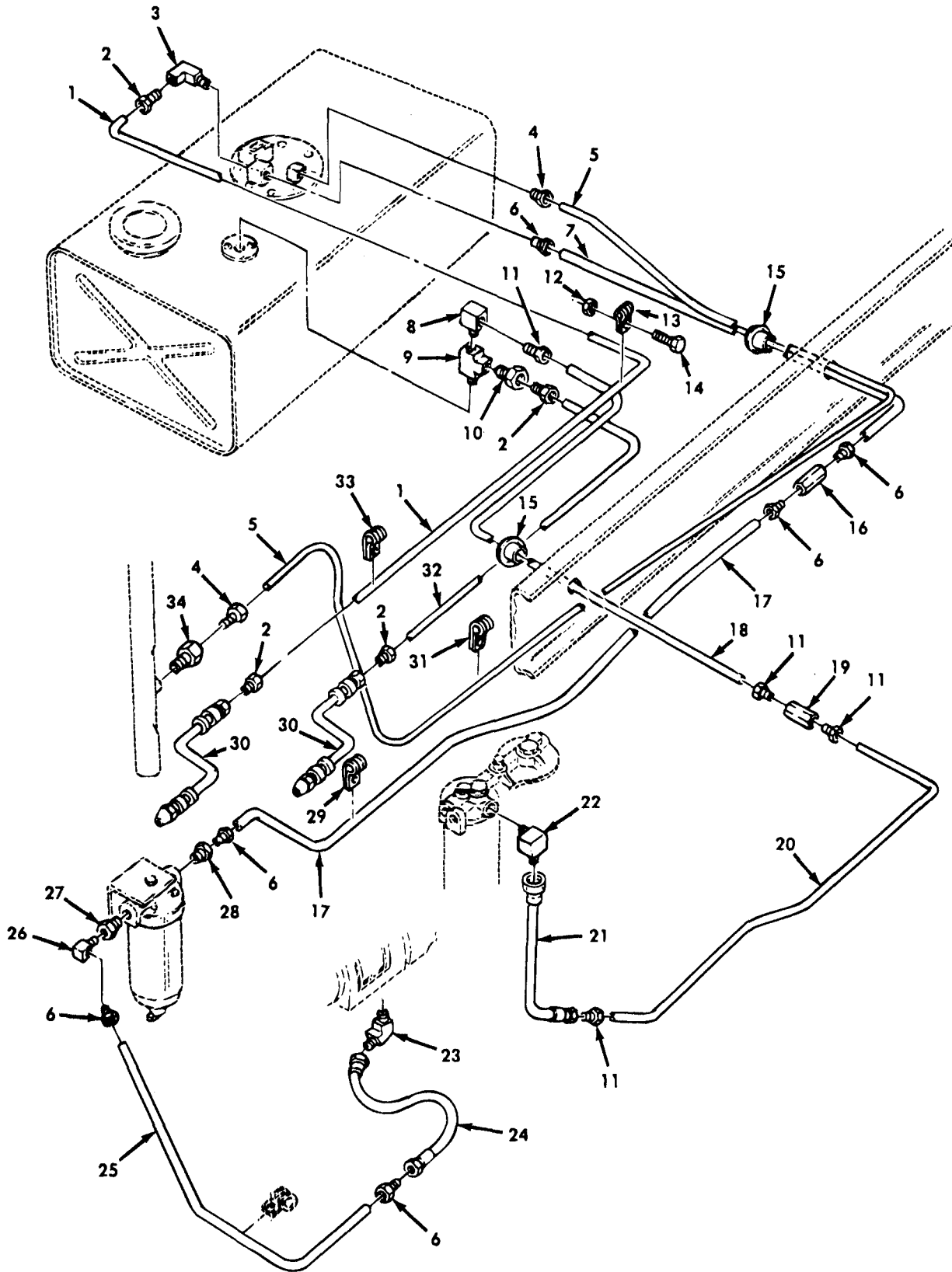

Figure 26. Fuel Lines and Related Parts.

(1) ITEM NO	(2) SMR CODE	(3) CAGEC	(4) PART NUMBER	(5) DESCRIPTION AND USABLE ON CODES(UOC)	(6) QTY
GROUP 0306 TANK, LINES, FITTINGS					
FIG. 26 FUEL LINES AND RELATED PARTS					
1	MOOZZ	19207	10896311	TUBE ASSEMBLY MAKE FROM TUBE, P/N 8689206 UOC:435,436,490,493,512,526,538,542	1
2	PAOZZ	24617	137397	INVERTED NUT,TUBE C UOC:435,436,490,493,512,526,538,542	4
3	PAOZZ	81343	4-2 040202BA	ELBOW,PIPE TO TUBE UOC:435,436,490,493,512,526,538,542	1
4	PAOZZ	12204	142431	INVERTED NUT,TUBE C UOC:435,436,490,493,512,526,538,542	2
5	MOOZZ	19207	10896483	TUBE ASSEMBLY,METAL MAKE FROM TUBE, P/N 31089R UOC:435,436,490,493,512,526,538,542	1
6	PAOZZ	21450	142435	INVERTED NUT,TUBE C UOC:435,436,490,493,512,526,538,542	6
7	MOOZZ	19207	10896308	TUBE ASSEMBLY MAKE FROM TUBE, P/N 8689210 UOC:435,436,490,493,512,526,538,542	1
8	PAOZZ	21450	137423	ELBOW,PIPE TO TUBE UOC:435,436,490,493,512,526,538,542	1
9	PAOZZ	72582	444148	TEE,PIPE UOC:435,436,490,493,512,526,538,542	1
10	PAOZZ	19207	10876116	ADAPTER,STRAIGHT,PI UOC:435,436,490,493,512,526,538,542	1
11	PAOZZ	21450	142433	INVERTED NUT,TUBE C UOC:435,436,490,493,512,526,538,542	4
12	PAOZZ	96906	MS21044N4	NUT,SELF-LOCKING,HE UOC:435,436,490,493,512,526,538,542	1
13	XBOZZ	19207	7397779	CLAMP,LOOP UOC:435,436,490,493,512,526,538,542	1
14	PAOZZ	96906	MS90727-6	BOLT,MACHINE UOC:435,436,490,493,512,526,537,542	1
15	PAOZZ	56442	1050G6	GROMMET,METALLIC UOC:435,436,490,493,512,526,538,542	2
16	PAOZZ	21450	137417	COUPLING,TUBE UOC:435,436,490,493,512,526,538,542	1
17	MOOZZ	19207	10896307	TUBE ASSEMBLY MAKE FROM TUBE, P/N 8689210 UOC:435,436,490,493,512,526,538,542	1
18	MOOZZ	19207	10896310	TUBE ASSEMBLY MAKE FROM TUBE, P/N 305087-0116 UOC:435,436,490,493,512,526,538,542	1
19	PAOZZ	21450	137415	COUPLING,TUBE UOC:435,436,490,493,512,526,538,542	1
20	MOOZZ	19207	10896309	TUBE ASSEMBLY MAKE FROM TUBE, P/N 305087-0116 UOC:435,436,490,493,512,526,538,542	1
21	PAOZZ	19207	10896242	HOSE ASSEMBLY, NONME UOC:435,436,490,493,512,526,538,542	1

(1) ITEM NO	(2) SMR CODE	(3) CAGEC	(4) PART NUMBER	(5) DESCRIPTION AND USABLE ON CODES(UOC)	(6) QTY
22	PAOZZ	96906	MS20822-6	ELBOW,PIPE TO TUBE UOC:435,436,490,493,512,526,538,542	1
23	PAOZZ	30780	6VBTXB	ELBOW,PIPE TO TUBE UOC:435,436,490,493,512,526,538,542	1
24	PAOZZ	19207	10896241	HOSE ASSEMBLY,NONME UOC:435,436,490,493,512,526,538,542	1
25	MOOZZ	19207	10896306	TUBE ASSEMBLY,METAL MAKE FROM TUBE, P/N 8689210 UOC:435,436,490,493,512,526,538,542	1
26	PAOZZ	30379	137425	ELBOW,PIPE TO TUBE UOC:435,436,490,493,512,526,538,542	1
27	PAOZZ	24617	444034	BUSHING,PIPE UOC:435,436,490,493,512,526,538,542	1
28	PAOZZ	79470	202X8X8	ADAPTER,STRAIGHT,PI UOC:435,436,490,493,512,526,538,542	2
29	PAOZZ	19207	7415752	CLAMP,LOOP UOC:435,436,490,493,512,526,538,542	1
30	PAOZZ	19207	10913156	HOSE ASSEMBLY,NONME UOC:435,436,490,493,512,526,538,542	2
31	PAOZZ	19207	7060066	BAND,MARKER UOC:435,436,490,493,512,526,538,542	1
32	MOOZZ	19207	10896312	TUBE ASSEMBLY,METAL MAKE FROM TUBE, P/N 8689206 UOC:435,436,490,493,512,526,538,542	1
33	PAOZZ	19207	7397784	CLAMP,LOOP UOC:435,436,490,493,512,526,538,542	1
34	PAOZZ	35301	182-12	ADAPTER,STRAIGHT,PI UOC:435,436,490,493,512,526,538,542	1

END OF FIGURE

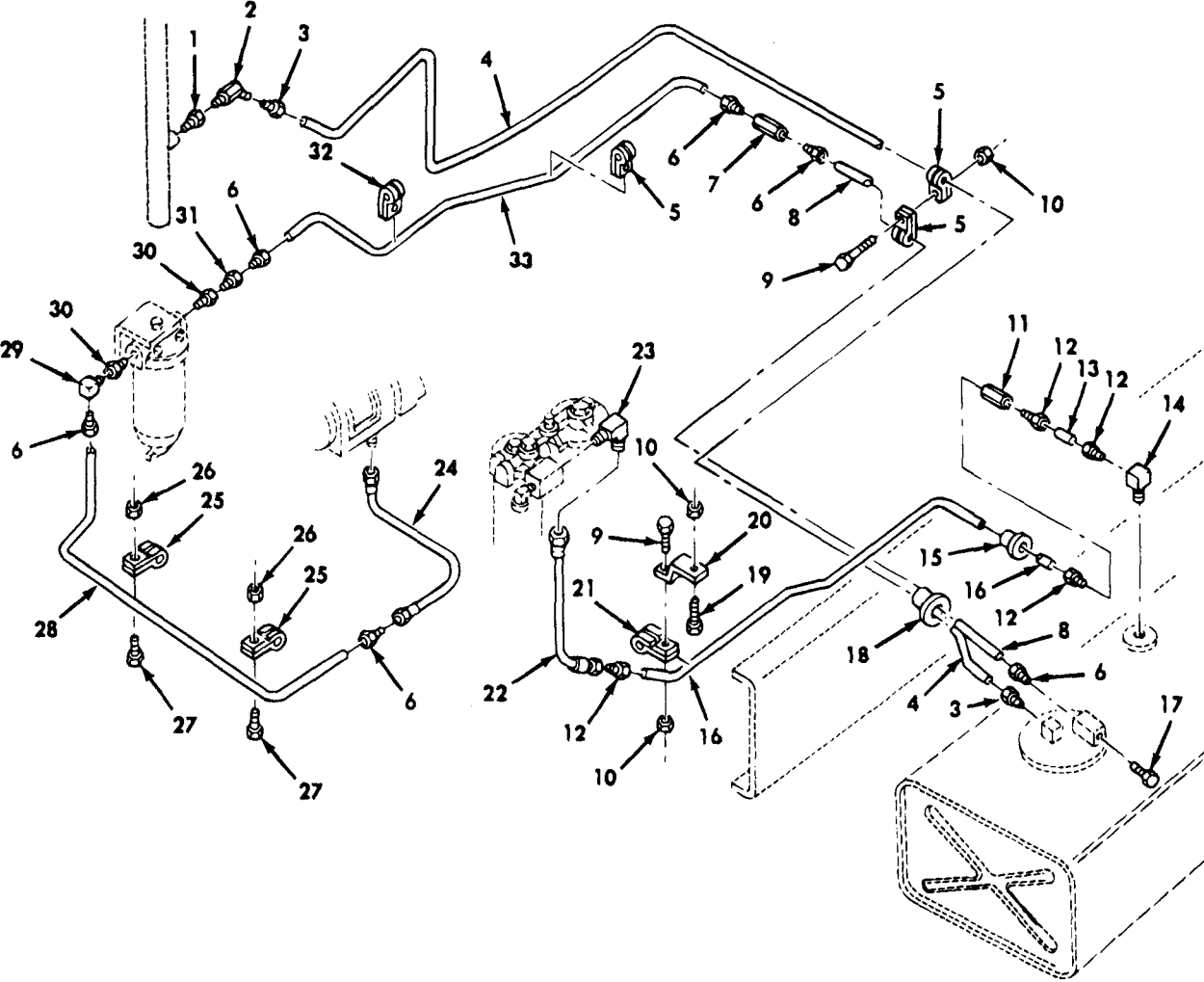

Figure 27. Fuel Lines and Related Parts.

(1) ITEM NO	(2) SMR CODE	(3) CAGEC	(4) PART NUMBER	(5) DESCRIPTION AND USABLE ON CODES(UOC) GROUP 0306 TANK, LINES, FITTINGS FIG. 27 FUEL LINES AND RELATED PARTS	(6) QTY
1	PAOZZ	96906	MS14315-1X	BUSHING,PIPE UOC:483,484	1
2	PAOZZ	21450	143336	ELBOW,PIPE UOC:483,484	1
3	PAOZZ	21450	110357	NUT,SPECIAL UOC:483,484	2
4	MOOZZ	19207	8689205	TUBE MAKE FROM TUBE, P/N 31089R UOC:483,484	1
5	PAOZZ	96906	MS21333-124	CLAMP,LOOP UOC:483,484	3
6	PAOZZ	21450	142435	UNVERTED NUT,TUBE C UOC:483,484	6
7	PAOZZ	21450	137417	COUPLING,TUBE UOC:483,484	1
8	MOOZZ	19207	10896369	TUBE ASSEMBLY,METAL MAKE FROM TUBE P/N 8689210 UOC:483,484	1
9	PAOZZ	96906	MS90726-60	SCREW,CAP,HEXAGON H UOC:483,484	2
10	PAOZZ	96906	MS51922-21	NUT,SELF-LOCKING,HE UOC:483,484	3
11	PAOZZ	21450	137415	COUPLING,TUBE UOC:483,484	1
12	PAOZZ	21450	142433	INVERTED NUT,TUBE C UOC:483,484	3
13	MOOZZ	19207	10896967	TUBE ASSEMBLY MAKE FROM TUBE, P/N 305087-0116 UOC:483,484	1
14	PAOZZ	21450	137423	ELBOW,PIPE TO TUBE UOC:483,484	1
15	PAOZZ	56442	1050G6	GROMMET,METALLIC UOC:483,484	1
16	MOOZZ	19207	10896370	TUBE ASSEMBLY MAKE FROM TUBE, P/N 305087-0116 UOC:483,484	1
17	PAOZZ	81348	WW-P-471ACABCA	PLUG,PIPE UOC:483,484	1
18	PAOZZ	19207	7397775	BUSHING,SLEEVE UOC:483,484	1
19	PAOZZ	96906	MS90727-64	SCREW,CAP,HEXAGON H UOC:483,484	1
20	PAOZZ	19207	7373266	BRACKET,DOUBLE ANGL UOC:483,484	1
21	PAOZZ	96906	MS21333-122	CLAMP,LOOP UOC:483,484	1
22	PAOZZ	19207	10896242	HOSE ASSEMBLY,NONME UOC:483,484	1
23	PAOZZ	96906	MS20822-6	ELBOW,PIPE TO TUBE	1

(1) ITEM NO	(2) SMR CODE	(3) CAGEC	(4) PART NUMBER	(5) DESCRIPTION AND USABLE ON CODES(UOC)	(6) QTY
24	PAOZZ	19207	10896241	UOC:483,484 HOSE ASSEMBLY,NONME	1
25	PAOZZ	96906	MS21333-102	UOC:483,484 CLAMP,LOOP	2
26	PAOZZ	96906	MS21044N4	UOC:483,484 NUT,SELF-LOCKING,HE	2
27	PAOZZ	96906	MS90727-7	UOC:483,484 BOLT,MACHINE	2
28	MOOZZ	19207	11609292	UOC:483,484 TUBE ASSEMBLY MAKE FROM TUBE, P/N 8689210	1
29	PAOZZ	30379	137425	UOC:483,484 ELBOW,PIPE TO TUBE	1
30	PAOZZ	24617	444034	UOC:483,484 BUSHING,PIPE	3
31	PAOZZ	21450	137409	UOC:483,484 COUPLING,PIPE	1
32	PAOZZ	19207	7373381	UOC:483,484 CLAMP,LOOP	1
33	MOOZZ	19207	10896368	UOC:483,484 TUBE ASSEMBLY MAKE FROM TUBE, P/N 8689210	1

END OF FIGURE

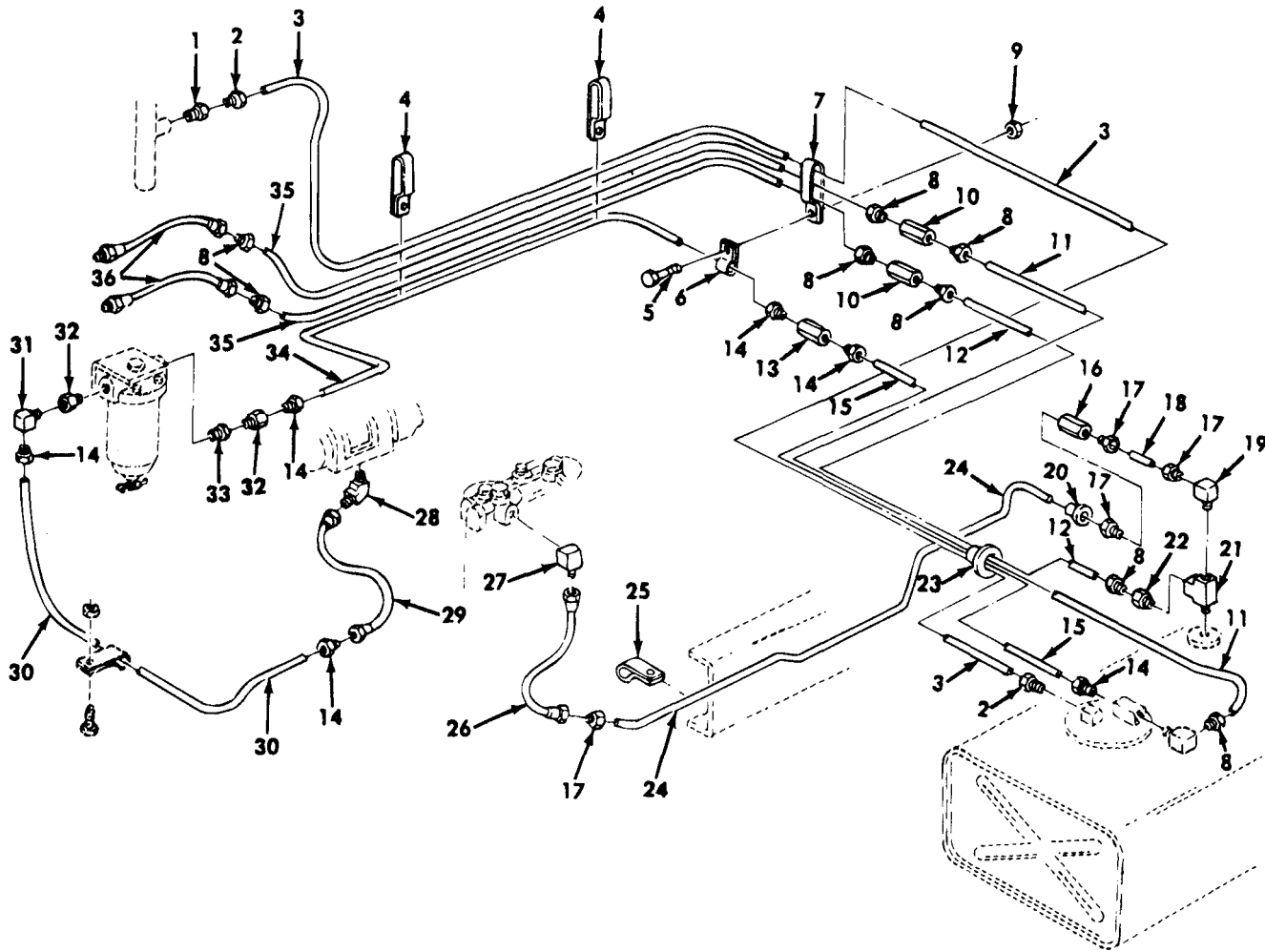
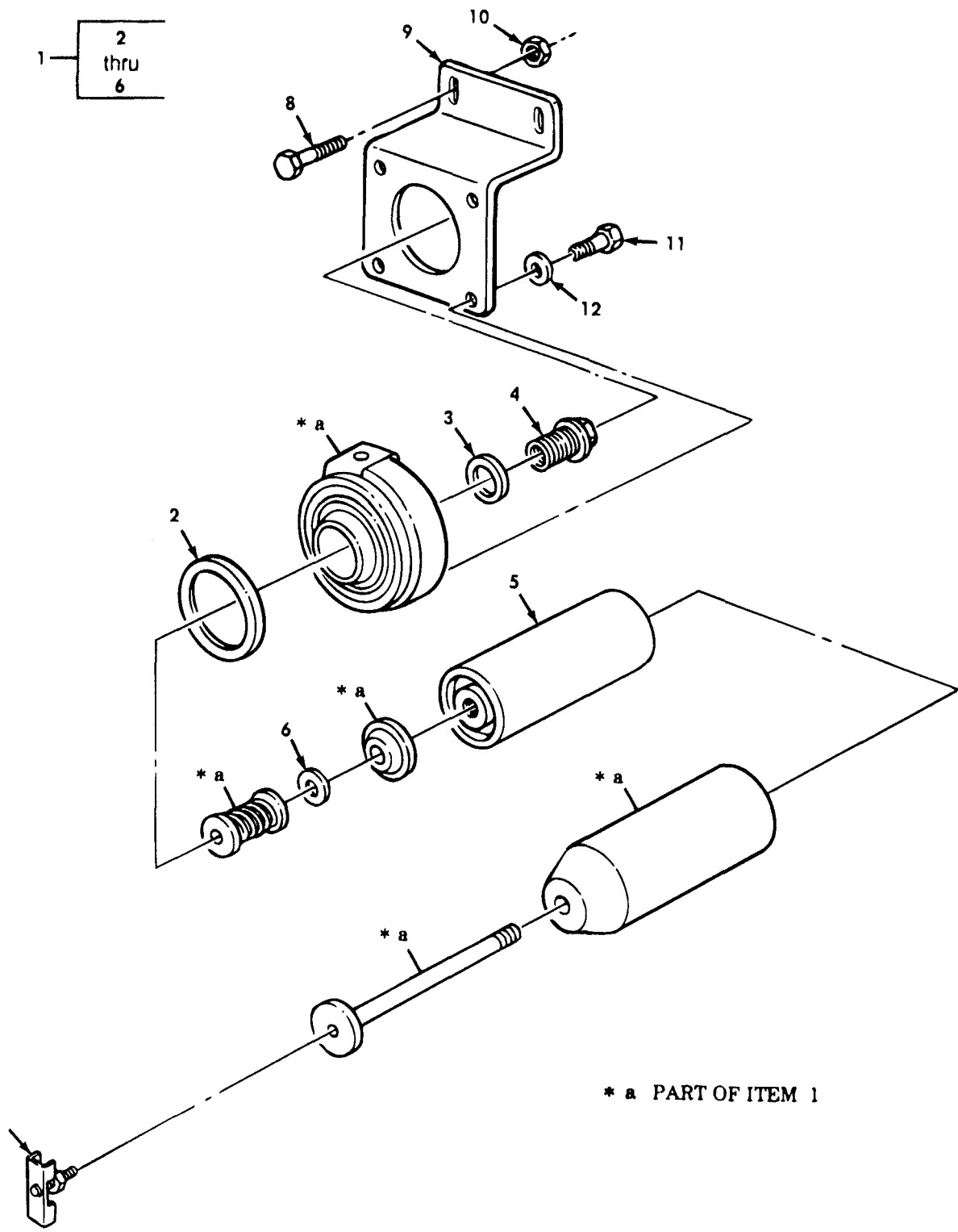

Figure 28. Fuel Lines and Related Parts.

(1) ITEM NO	(2) SMR CODE	(3) CAGEC	(4) PART NUMBER	(5) DESCRIPTION AND USABLE ON CODES(UOC)	(6) QTY
GROUP 0306 TANK, LINES, FITTINGS					
FIG. 28 FUEL LINES AND RELATED PARTS					
1	PAOZZ	35301	182-12	ADAPTER, STRAIGHT, PI UOC:537	1
2	PAOZZ	12204	142431	INVERTED NUT, TUBE C UOC:537	2
3	MOOZZ	19207	10896483	TUBE ASSEMBLY, METAL MAKE FROM TUBE, P/N 31089R UOC:537	1
4	PAOZZ	19207	8352678	CLAMP, LOOP UOC:537	2
5	PAOZZ	96906	MS90726-60	SCREW, CAP, HEXAGON H UOC:537	1
6	PAOZZ	19207	7373381	CLAMP, LOOP UOC:537	1
7	XBOZZ	19207	10896969	CLAMP, LOOP UOC:537	1
8	PAOZZ	24617	137397	INVERTED NUT, TUBE C UOC:537	8
9	PAOZZ	96906	MS51922-21	NUT, SELF-LOCKING, HE UOC:537	1
10	PAOZZ	96906	MS51877-4	COUPLING, TUBE UOC:537	2
11	MOOZZ	19207	10896484	TUBE ASSEMBLY, METAL MAKE FROM TUBE, P/N 8689206 UOC:537	1
12	MOOZZ	19207	10896482	LINE, FUEL MAKE FROM TUBE, P/N 8689206 UOC:537	1
13	PAOZZ	21450	137417	COUPLING, TUBE UOC:537	1
14	PAOZZ	21450	142435	INVERTED NUT, TUBE C UOC:537	6
15	MOOZZ	19207	10896369	TUBE ASSEMBLY, METAL MAKE FROM TUBE, P/N 8689210 UOC:537	1
16	PAOZZ	21450	137415	COUPLING, TUBE UOC:537	1
17	PAOZZ	21450	142433	INVERTED NUT, TUBE C UOC:537	4
18	MOOZZ	19207	10896967	TUBE ASSEMBLY MAKE FROM TUBE, P/N 305087-0116 UOC:537	1
19	PAOZZ	21450	137423	ELBOW, PIPE TO TUBE UOC:537	1
20	PAOZZ	56442	1050G6	GROMMET, METALLIC UOC:537	1
21	PAOZZ	72582	444148	TEE, PIPE UOC:537	1
22	PAOZZ	19207	10876116	ADAPTER, STRAIGHT, PI	1

(1) ITEM NO	(2) SMR CODE	(3) CAGEC	(4) PART NUMBER	(5) DESCRIPTION AND USABLE ON CODES(UOC)	(6) QTY
23	PAOZZ	19207	7397775	UOC:537 BUSHING,SLEEVE	1
24	MOOZZ	19207	10896370	UOC:537 TUBE ASSEMBLY MAKE FROM TUBE, P/N 305087-0116	1
25	PAOZZ	96906	MS21333-122	UOC:537 CLAMP,LOOP	1
26	PAOZZ	19207	10896242	UOC:537 HOSE ASSEMBLY,NONME	1
27	PAOZZ	96906	MS20822-6	UOC:537 ELBOW,PIPE TO TUBE	1
28	PAOZZ	30780	6VBTXB	UOC:537 ELBOW,PIPE TO TUBE	1
29	PAOZZ	19207	10896241	UOC:537 HOSE ASSEMBLY,NONME	1
30	MOOZZ	19207	10896306	UOC:537 TUBE ASSEMBLY,METAL MAKE FROM TUBE, P/N 8689210	1
31	PAOZZ	30379	137425	UOC:537 ELBOW,PIPE TO TUBE	1
32	PAOZZ	24617	444034	UOC:537 BUSHING,PIPE	2
33	PAOZZ	21450	137409	UOC:537 COUPLING,PIPE	1
34	MOOZZ	19207	10896368	UOC:537 TUBE ASSEMBLY MAKE FROM TUBE, P/N 8689210	1
35	MOOZZ	19207	10896445	UOC:537 TUBE ASSEMBLY,METAL MAKE FROM TUBE, P/N 8689206	2
36	PAOZZ	19207	10913156	UOC:537 HOSE ASSEMBLY,NONME	2

END OF FIGURE



* a PART OF ITEM 1

Figure 29. Primary Fuel Filter and Related Parts.

(1) ITEM NO	(2) SMR CODE	(3) CAGEC	(4) PART NUMBER	(5) DESCRIPTION AND USABLE ON CODES(UOC)	(6) QTY
GROUP 0309 FUEL FILTERS					
FIG. 29 PRIMARY FUEL FILTER AND RELATED PARTS					
1	PAOZZ	19207	8395476	FILTER BODY,FLUID	1
2	KFOZZ	19207	8720953	GASKET PART OF KIT P/N 5702624 PART OF KIT P/N 5702757	1
3	KFOZZ	19207	8729070	GASKET PART OF KIT P/N 5702624 PART OF KIT P/N 5702757	1
4	PAOZZ	19207	8729071	NUT,SLEEVE	1
5	PAOZZ	73370	145389	FILTER ELEMENT,FLUI PART OF KIT P/N 5702757	1
6	PFOZZ	19207	8729069	GASKET PART OF KIT P/N 5702624 PART OF KIT P/N 5702757	1
7	PAOZZ	96906	MS35782-4	COCK,DRAIN	1
8	PAOZZ	96906	MS90727-64	SCREW,CAP,HEXAGON H	2
9	PAOZZ	19207	10896481	BRACKET,DOUBLE ANGL	1
10	PAOZZ	96906	MS51922-21	NUT,SELF-LOCKING,HE	2
11	PAOZZ	96906	MS90727-59	SCREW,CAP,HEXAGON H	4
12	PAOZZ	96906	MS35338-46	WASHER,LOCK	4

END OF FIGURE

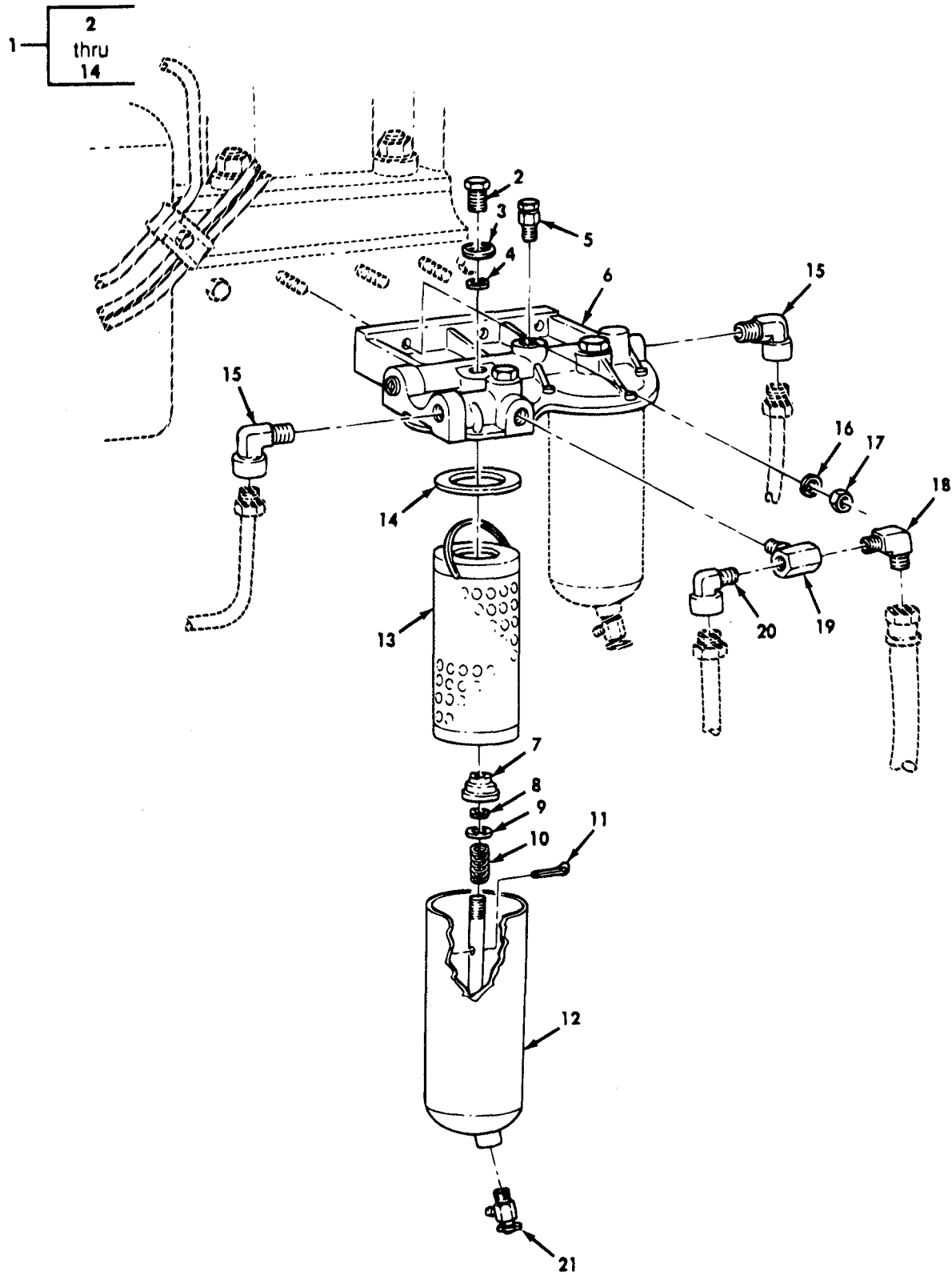
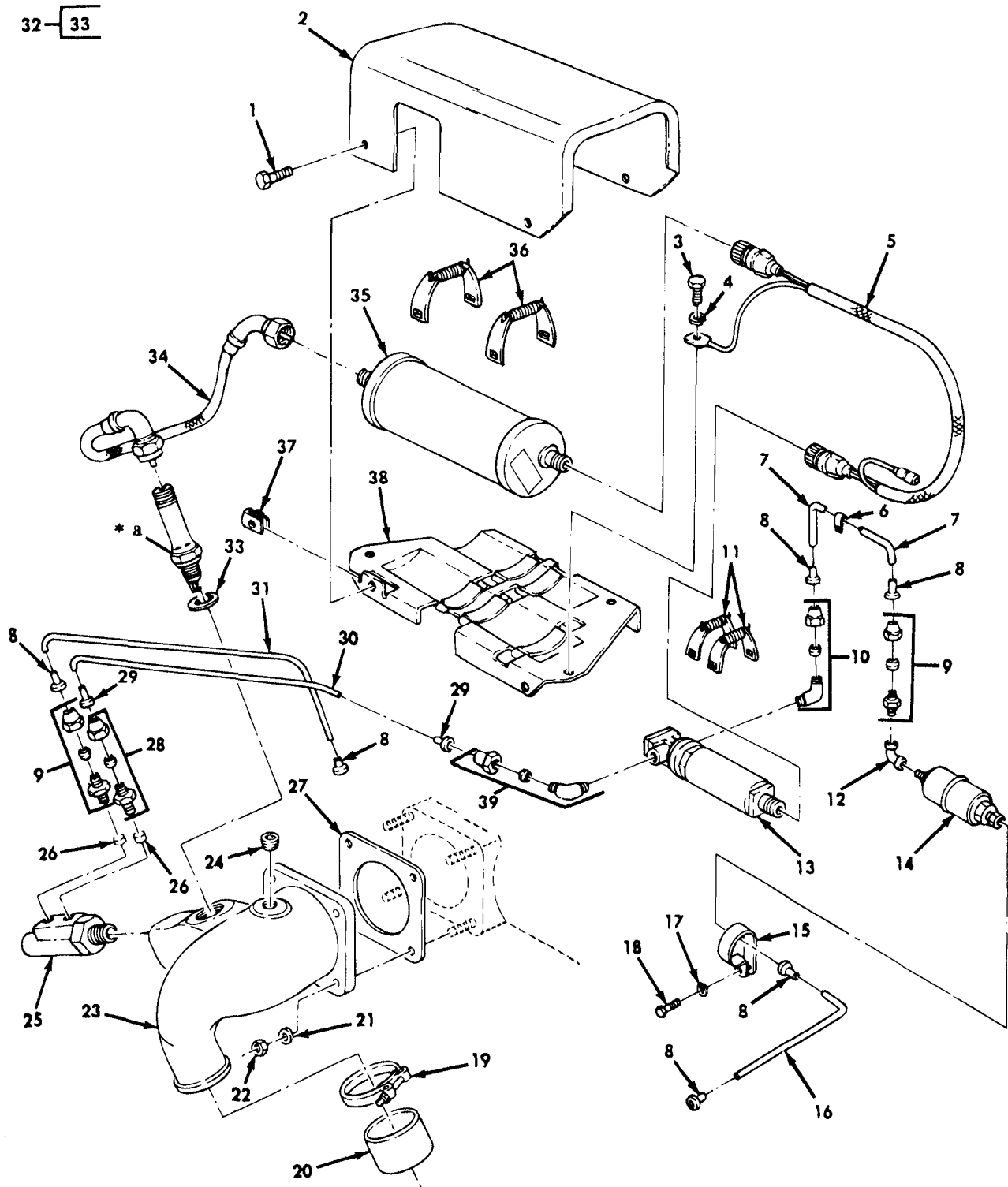

Figure 30. Fuel Filters and Related Parts.

(1) ITEM NO	(2) SMR CODE	(3) CAGEC	(4) PART NUMBER	(5) DESCRIPTION AND USABLE ON CODES(UOC)	(6) QTY
GROUP 0309 FUEL FILTERS					
FIG. 30 FUEL FILTERS AND RELATED PARTS					
1	PAOOO	19207	11609954	FILTER,FLUID	2
2	PAOZZ	19207	10935635	NUT,SLEEVE	2
3	KFOZZ	19207	10935483	WASHER PART OF KIT P/N 5702776	2
4	KFOZZ	19207	10935481	GASKET PART OF KIT P/N 5702776	2
5	PAOZZ	19207	10951003	VALVE,BLEEDER,FUEL	1
6	XAOZZ	19207	10935628	HEAD,FUEL FILTER	1
7	PAOZZ	19207	10935634	CUP,FLUID FILTER EL	2
8	PAOZZ	96906	MS28775-110	PACKING,PREFORMED	2
9	PAOZZ	88044	AN960-616	WASHER,FLAT	2
10	XAOZZ	19207	10935633	SPRING,HELICAL,COMP	2
11	PAOZZ	96906	MS24665-71	PIN,COTTER	2
12	PAOZZ	19207	11609953	FILTER BODY,FLUID	2
13	KFOZZ	19207	11610298	FILTER ELEMENT,FLUI PART OF KIT P/N 5702776	2
14	KFOZZ	19207	10935482	GASKET PART OF KIT P/N 5702776	2
15	PAOZZ	30327	89-LB3/8X3/8	ELBOW,PIPE TO TUBE	2
16	PAOZZ	96906	MS35340-46	WASHER,LOCK	3
17	PAOZZ	96906	MS51967-8	NUT,PLAIN,HEXAGON	3
18	PAOZZ	96906	MS51952-2	ELBOW,PIPE	1
19	PAOZZ	19207	444134	TEE,PIPE	1
20	PAOZZ	19207	10951182	ELBOW,PIPE TO TUBE	1
21	PAOZZ	19207	11641661	COCK,DRAIN	2

END OF FIGURE

32-33



* a PART OF ITEM 32

Figure 31. Flame Heater and Related Parts.

(1) ITEM NO	(2) SMR CODE	(3) CAGEC	(4) PART NUMBER	(5) DESCRIPTION AND USABLE ON CODES(UOC)	(6) QTY
GROUP 0311 ENGINE STARTING AIDS					
FIG. 31 FLAME HEATER AND RELATED PARTS					
1	PAOZZ	19207	7414584	BOLT,ASSEMBLED WASH	4
2	PAOZZ	19207	11641764	COVER,ACCESS	1
3	PAOZZ	96906	MS90728-62	SCREW,CAP,HEXAGON H	3
4	PAOZZ	96906	MS35338-45	WASHER,LOCK	3
5	PAOZZ	19207	11641760	WIRING HARNESS,BRAN	1
6	PAOZZ	96906	MS21333-34	CLAMP,LOOP	1
7	MOOZZ	19207	11609976-25	TUBING MAKE FROM TUBING, P/N 11609976	1
8	PAOZZ	19207	11642119	INSERT,TUBE FITTING	6
9	PAOZZ	30327	88LB114X1/8	ADAPTER,STRAIGHT,PI	2
10	PAOZZ	19207	10914556	ELBOW,PIPE TO TUBE	1
11	PAOZZ	19207	11610367	CLAMP SPACE ASSEMBL	2
12	PAOZZ	21450	444514	ELBOW,PIPE	1
13	PAOZZ	19207	10951192	PUMP,FUEL,ELECTRICA	1
14	PAOZZ	19207	10935646	FILTER,FLUID	1
15	PAOZZ	19207	11641739	CLAMP,LOOP	1
16	MOOZZ	19207	11609976-6	TUBING MAKE FROM TUBING, P/N 11609976	1
17	PAOZZ	96906	MS35340-46	WASHER,LOCK	1
18	PAOZZ	96906	MS18154-58	SCREW,CAP,HEXAGON H	1
19	PAOZZ	19207	7748839-5	CLAMP,HOSE	2
20	PAOZZ	19207	10935282-2	HOSE,AIR DUCT	1
21	PAOZZ	96906	MS35340-45	WASHER,LOCK	4
22	PAOZZ	96906	MS51967-5	NUT,PLAIN,HEXAGON	4
23	PAOZZ	19207	11642116	WATER OUTLET,ENGINE	1
24	PAOZZ	96906	MS49005-2	PLUG,PIPE	1
25	PAOZZ	19207	11641827	NOZZLE AND VALVE,FL	1
26	PFOZZ	19207	11610365	FILTERING DISK,FLUI	2
27	PAOZZ	19207	10889770	GASKET	1
28	PAOZZ	30427	81-LB04	ADAPTER STRAIGHT	1
29	PAOZZ	19207	11682596	INSERT,TUBE FITTING	2
30	MOOZZ	19207	11682706-2	TUBING MAKE FROM TUBING, P/N 11682706	1
31	MOOZZ	19207	11682705-2	TUBING MAKE FROM TUBING, P/N 11682706	1
32	PAOZZ	11583	ED89D	SPARK PLUG	1
33	PAOZZ	19207	150190	GASKET	1
34	PAOZZ	19207	11641776	CABLE AND CONDUIT A	1
35	PAOZZ	19207	11588687	IGNITION UNIT	1
36	PAOZZ	19207	11610366	CLAMP ASSEMBLY,EXCI	2
37	PAOZZ	19207	7760064	NUT,SHEET SPRING	4
38	PAOZZ	19207	11641763	BRACKET,EXCITER AND	1
39	PAOZZ	30327	89-LB-02X02	ELBOW,PIPE TO TUBE	1

END OF FIGURE

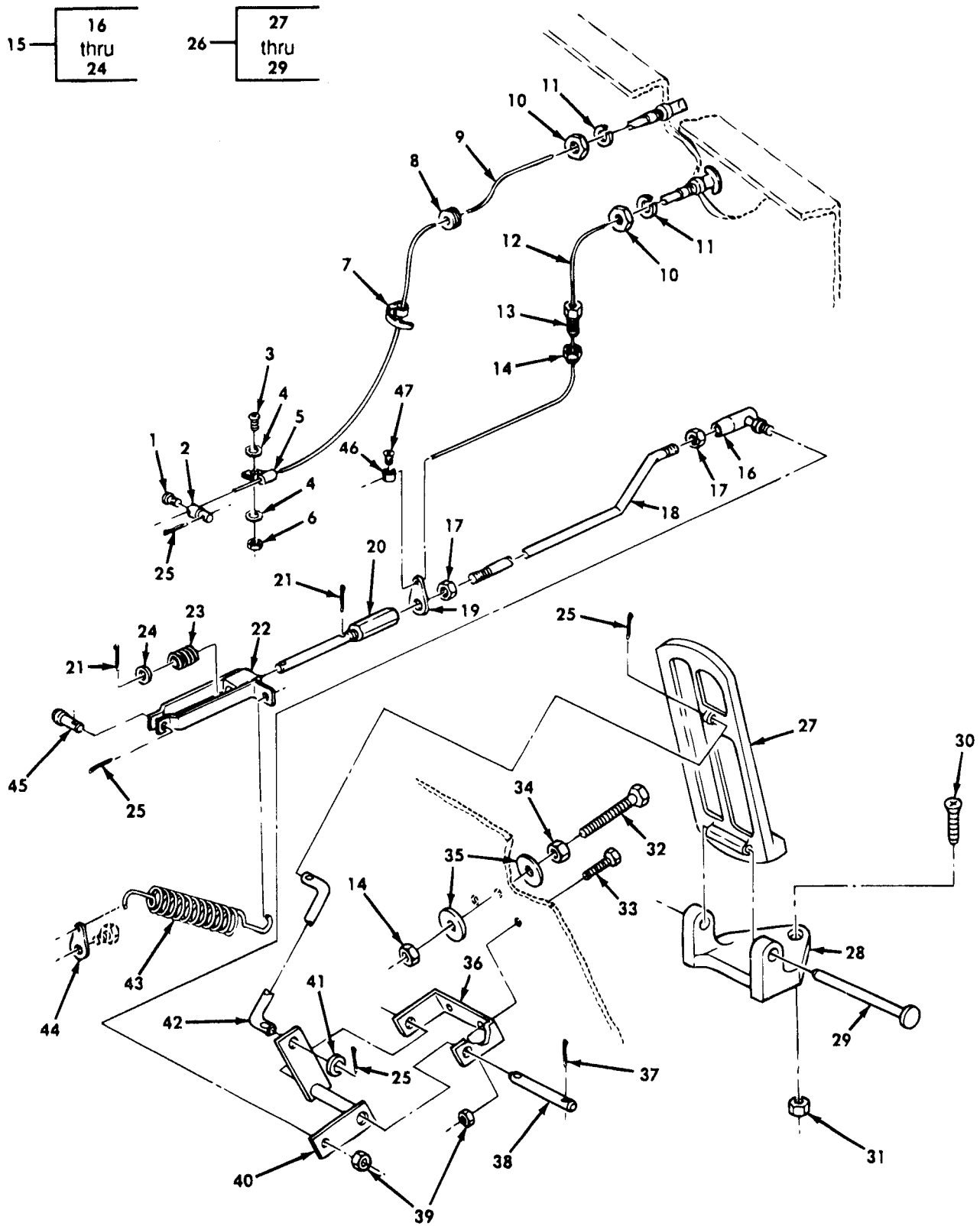
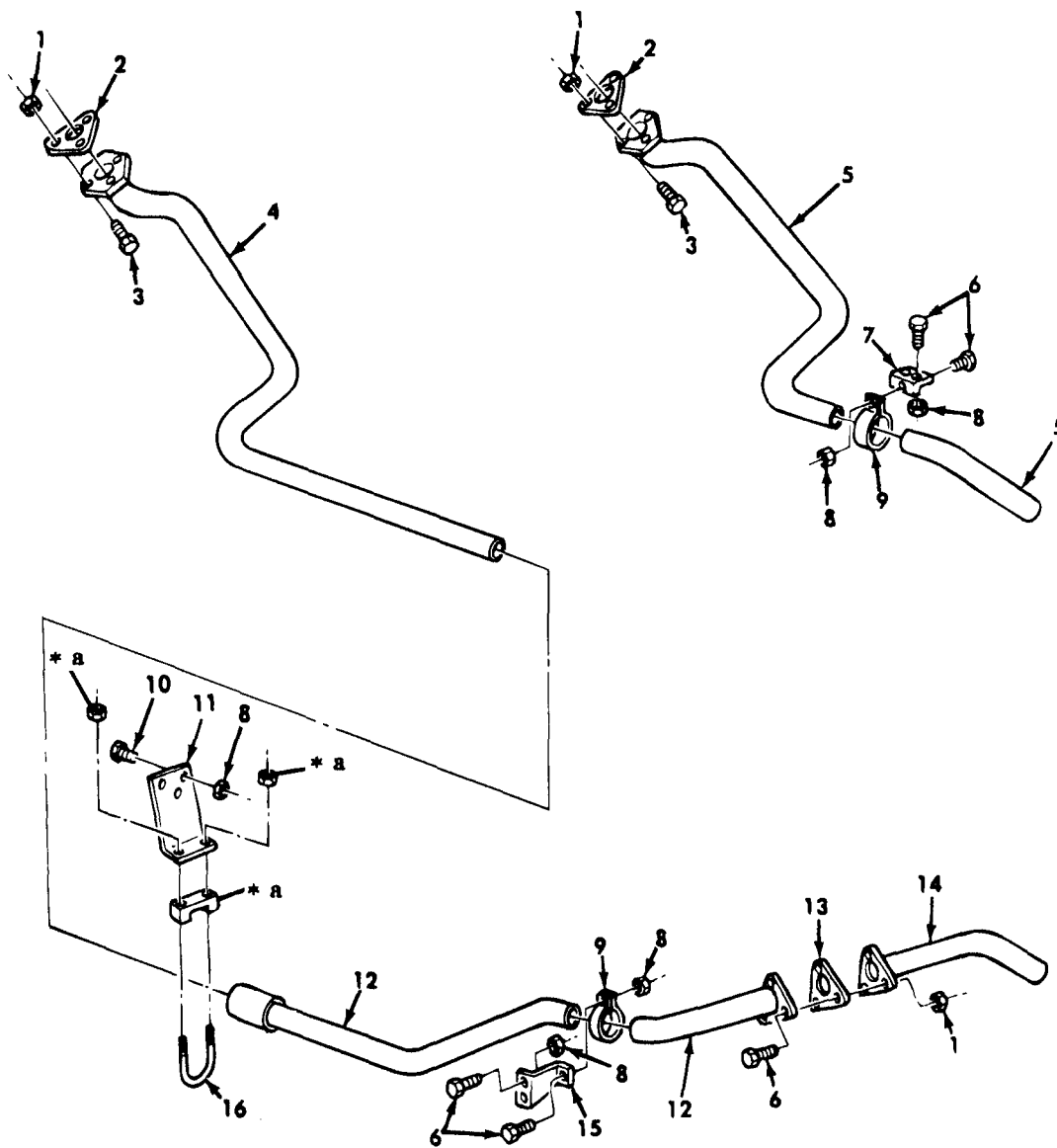

Figure 32. Accelerator and Engine Stop Controls.

(1) ITEM NO	(2) SMR CODE	(3) CAGEC	(4) PART NUMBER	(5) DESCRIPTION AND USABLE ON CODES(UOC)	(6) QTY
				GROUP 0312 ACCELERATOR, THROTTLE OR CHOKE CONTROLS	
				FIG. 32 ACCELERATOR AND ENGINE STOP CONTROLS	
1	PAOZZ	96906	MS35207-261	SCREW,MACHINE	1
2	PAOZZ	19207	10896700	SWIVEL,WIRE STOP	1
3	PAOZZ	96906	MS35206-245	SCREW,MACHINE	1
4	PAOZZ	96906	MS35335-31	WASHER,LOCK	2
5	PAOZZ	19207	10896235	CLAMP,LOOP	1
6	PAOZZ	96906	MS35649-282	NUT,PLAIN,HEXAGON	1
7	PAOZZ	96906	MS3367-2-9	STRAP,TIEDOWN,ELECT	1
8	PAOZZ	96906	MS35489-6	GROMMET,NONMETALLIC	1
9	PFOZZ	19207	10872080-4	CONTROL ASSEMBLY,PU ENGINE STOP UOC:B48,B95,B96,437,438,444,445,446, 455,456,470,483,484,503,506,507,510, 511,516,527	1
10	PAOZZ	96906	MS35691-21	NUT,PLAIN,HEXAGON	2
11	PAOZZ	96906	MS35338-46	WASHER,LOCK	2
12	PFOZZ	19207	7373341-1	CONTROL ASSEMBLY,PU THROTTLE	1
13	PAOZZ	19207	7373263	BOLT,INTERNALLY REL	1
14	PAOZZ	96906	MS51922-21	NUT,SELF-LOCKING,HE	2
15	PAOOO	19207	11609179	CONNECTING LINK,RIG	1
16	PAOZZ	09348	45-292186	BALL JOINT	1
17	PAOZZ	96906	MS35691-13	NUT,PLAIN,HEXAGON	2
18	XAOZZ	19207	11609177	ROD	1
19	PAOZZ	19207	10896278-1	CONNECTING LINK,RIG	1
20	XAOZZ	19207	11609178	ROD	1
21	PAOZZ	96906	MS24665-210	PIN,COTTER	2
22	PAOZZ	56442	10896533	SWIVEL ASSEMBLY,CON	1
23	PAOZZ	19207	10896488	SPRING,HELICAL,COMP	1
24	PAOZZ	19207	10896537	WASHER,FLAT	1
25	PAOZZ	96906	MS24665-132	PIN,COTTER	4
26	PAOZZ	19207	7397798	PEDAL,CONTROL	1
27	PAOZZ	31509	85144	PEDAL,CONTROL	1
28	XAOZZ	56442	878H4	BRACKET,EYE,ROTATIN	1
29	PAOZZ	19207	7539131	PIN,STRAIGHT,HEADED	1
30	PAOZZ	96906	MS35191-274	SCREW,MACHINE	2
31	PAOZZ	96906	MS21083N3	NUT,SELF-LOCKING,HE	2
32	PAOZZ	96906	MS90726-67	SCREW,CAP,HEXAGON H	1
33	PAOZZ	96906	MS90727-32	BOLT,MACHINE	1
34	PAOZZ	96906	MS51968-8	NUT,PLAIN,HEXAGON	1
35	PAOZZ	96906	MS27183-15	WASHER,FLAT	2
36	PBOZZ	19207	10896277	BRACKET,THROTTLE LI	1
37	PAOZZ	96906	MS24665-283	PIN,COTTER	1
38	PAOZZ	19207	10872235	PIN,STRAIGHT,HEADLE	1
39	PAOZZ	96906	MS51922-13	NUT,SELF-LOCKING,HE	2
40	PAOZZ	19207	10872236	LEVER,REMOTE CONTRO	1
41	PAOZZ	96906	MS27183-11	WASHER,FLAT	1
42	PAOZZ	19207	10872229	CONNECTING LINK,RIG	1
43	PAOZZ	19207	7539129	SPRING,HELICAL,EXTE	1

(1)	(2)	(3)	(4)	(5)	(6)
ITEM	SMR		PART		
NO	CODE	CAGEC	NUMBER	DESCRIPTION AND USABLE ON CODES(UOC)	QTY
44	PAOZZ	19207	10896278	CONNECTING LINK,RIG	1
45	PAOZZ	96906	MS35810-2	PIN STRAIGHT HEADED	1
46	PAOZZ	19207	7539184	CONNECTOR,THROTTLE	1
47	PAOZZ	96906	MS35206-242	SCREW,MACHINE	1

END OF FIGURE



* a PART OF ITEM 16

Figure 33. Exhaust Pipes and Related Parts.

(1) ITEM NO	(2) SMR CODE	(3) CAGEC	(4) PART NUMBER	(5) DESCRIPTION AND USABLE ON CODES(UOC)	(6) QTY
GROUP 04 EXHAUST SYSTEM					
0401 MUFFLER AND PIPES					
FIG. 33 EXHAUST PIPES AND RELATED PARTS					
1	PAOZZ	96906	MS21045C6	NUT, SELF-LOCKING, HE UOC: 435, 436, 490, 493, 512, 526, 537, 538, 542	6
2	PAOZZ	19207	10872144	GASKET UOC: 435, 436, 490, 493, 512, 526, 537, 538, 542	1
3	PAOZZ	19207	7372758	BOLT, MACHINE UOC: 435, 436, 490, 493, 512, 526, 537, 538, 542	3
4	PAOZZ	19207	10896478	PIPE, EXHAUST UOC: 435, 436, 490, 493, 512, 526, 538, 542	1
5	PFOZZ	19207	10872137	PIPE, EXHAUST UOC: 537	1
6	PAOZZ	96906	MS90727-62	SCREW, CAP, HEXAGON H UOC: 435, 436, 490, 493, 512, 526, 537, 538, 542	6
7	PAOZZ	19207	10896423	BRACKET, ANGLE UOC: 537	1
8	PAOZZ	96906	MS51922-21	NUT, SELF-LOCKING, HE UOC: 435, 436, 490, 493, 512, 526, 537, 538, 542	6
9	PAOZZ	19207	10896422	CLAMP, LOOP UOC: 435, 436, 490, 493, 512, 526, 537, 538, 542	1
10	PAOZZ	96906	MS90727-59	SCREW, CAP, HEXAGON H UOC: 435, 436, 490, 493, 512, 526, 538, 542	3
11	PAOZZ	19207	10896701	BRACKET, ANGLE UOC: 435, 436, 490, 493, 512, 526, 538, 542	1
12	PAOZZ	19207	10896702	PIPE, EXHAUST UOC: 435, 436, 490, 493, 512, 526, 538, 542	1
13	PAOZZ	19207	10872347	GASKET UOC: 435, 436, 490, 493, 512, 526, 538, 542	1
14	PFOZZ	19207	10896243	PIPE, EXHAUST UOC: 435, 436, 490, 493, 512, 526, 538, 542	1
15	PAOZZ	19207	10896431	BRACKET, DOUBLE ANGL UOC: 435, 436, 490, 493, 512, 526, 538, 542	1
16	PAOZZ	76110	X350	CLAMP, LOOP UOC: 435, 436, 490, 493, 512, 526, 538, 542	1

END OF FIGURE

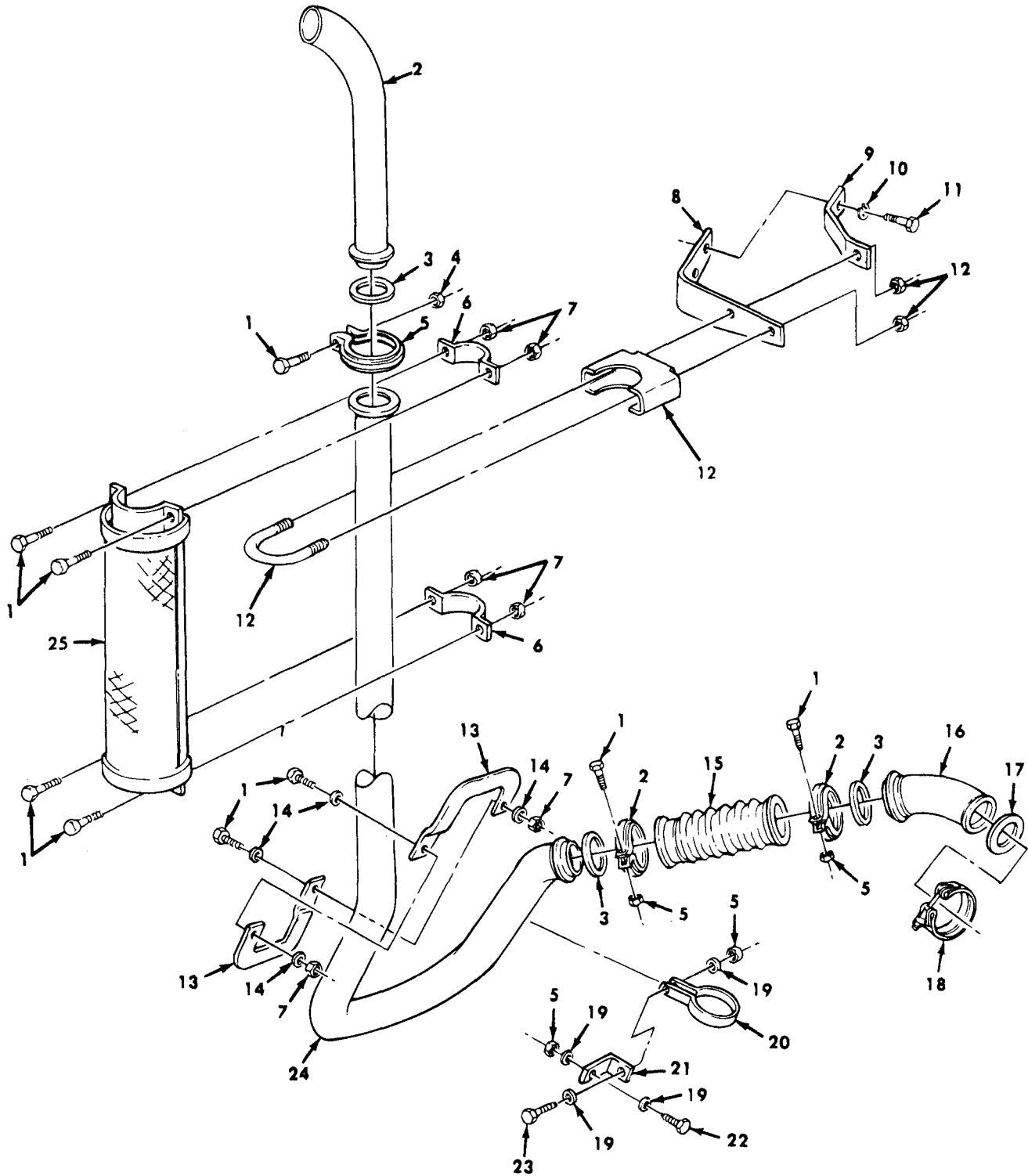

Figure 34. Stack Exhaust and Related Parts.

(1) ITEM NO	(2) SMR CODE	(3) CAGEC	(4) PART NUMBER	(5) DESCRIPTION AND USABLE ON CODES(UOC)	(6) QTY
GROUP 0401 MUFFLER AND PIPES					
FIG. 34 STACK EXHAUST AND RELATED PARTS					
1	PAOZZ	96906	MS90727-7	BOLT,MACHINE UOC:B48,437,438,444,445,446,455,456, 470,483,484,503,506,510,511,516,527	9
2	PAOZZ	19207	11677091	PIPE,EXHAUST UOC:B48,437,438,444,445,446,455,456, 470,483,484,503,506,510,511,516,527	1
3	PAOZZ	19207	11609349-2	GASKET UOC:B48,437,438,444,445,446,455,456, 470,483,484,503,506,510,511,516,527	3
4	PAOZZ	19207	11609727-2	NUT,SELF-LOCKING,HE UOC:B48,437,438,444,445,446,455,456, 470,483,484,503,506,510,511,516,527	5
5	PAOZZ	19207	11609348-10	COUPLING,CLAMP,GROO UOC:B48,437,438,444,445,446,455,456, 470,483,484,503,506,510,511,516,527	3
6	PAOZZ	19207	11677122	STRAP,RETAINING UOC:B48,437,438,444,445,446,455,456, 470,483,484,503,506,510,511,516,527	2
7	PAOZZ	19207	11609727-1	NUT,SELF-LOCKING,HE UOC:B48,437,438,444,445,446,455,456, 470,483,484,503,506,510,511,516,527	6
8	PAOZZ	19207	11677118	SUPPORT,EXHAUST PIP UOC:B48,437,438,444,445,446,455,456, 470,483,484,503,506,510,511,516,527	1
9	PAOZZ	19207	11677120	HANGER,ENGINE EXHAU UOC:B48,437,438,444,445,446,455,456, 470,483,484,503,506,510,511,516,527	1
10	PAOZZ	96906	MS35338-46	WASHER,LOCK UOC:B48,437,438,444,445,446,455,456, 470,483,484,503,506,510,511,516,527	1
11	PAOZZ	96906	MS18153-63	SCREW,CAP,HEXAGON H UOC:B48,437,438,444,445,446,455,456, 470,483,484,503,506,510,511,516,527	1
12	PAOZZ	19207	11676955	CLAMP ASSEMBLY UOC:B48,437,438,444,445,446,455,456, 470,483,484,503,506,510,511,516,527	1
13	PAOZZ	19207	11677063	COVER,ACCESS UOC:B48,437,438,444,445,446,455,456, 470,483,484,503,506,510,511,516,527	2
14	PAOZZ	96906	MS27183-11	WASHER,FLAT UOC:B48,437,438,444,445,446,455,456, 470,483,484,503,506,510,511,516,527	4
15	PAOZZ	19207	11663019	PIPE,EXHAUST UOC:B48,437,438,444,445,446,455,456, 470,483,484,503,506,510,511,516,527	1
16	PAOZZ	19207	11677093	ELBOW, ENGINE EXHAU UOC:B48,437,438,444,445,446,455,456,	1

(1) ITEM NO	(2) SMR CODE	(3) CAGEC	(4) PART NUMBER	(5) DESCRIPTION AND USABLE ON CODES(UOC)	(6) QTY
17	PAOZZ	19207	11677119	470,483,484,503,506,510,511,516,527 GASKET UOC:B48,437,438,444,445,446,455,456, 470,483,484,503,506,510,511,516,527	1
18	PAOZZ	96906	MS27116-15B	COUPLING,CLAMP,GROO UOC:B48,437,438,444,445,446,455,456, 470,483,484,503,506,510,511,516,527	1
19	PAOZZ	96906	MS27183-12	WASHER,FLAT UOC:B48,437,438,444,445,446,455,456, 470,483,484,503,506,510,511,516,527	4
20	PAOZZ	19207	11676872-3	BRACKET,PIPE UOC:B48,437,438,444,445,446,455,456, 470,483,484,503,506,510,511,516,527	1
21	PAOZZ	19207	11677121	BRACKET,ANGLE UOC:B48,437,438,444,445,446,455,456, 470,483,484,503,506,510,511,516,527	1
22	PAOZZ	96906	MS90726-34	BOLT,MACHINE UOC:B48,437,438,444,445,446,455,456, 470,483,503,506,510,511,516,527	1
23	PAOZZ	96906	MS90726-37	SCREW,CAP,HEXAGON H UOC:B48,437,438,444,445,446,455,456, 470,483,484,503,506,510,511,516,527	1
24	PAOZZ	19207	11677088	PIPE,EXHAUST UOC:B48,437,438,444,445,446,455,456, 470,483,503,506,510,511,516,527	1
25	PAOZZ	19207	11676891	SHIELD,HEAT,EXHAUST UOC:B48,437,438,444,445,446,455,456, 470,483,503,506,510,511,516,527	1

END OF FIGURE

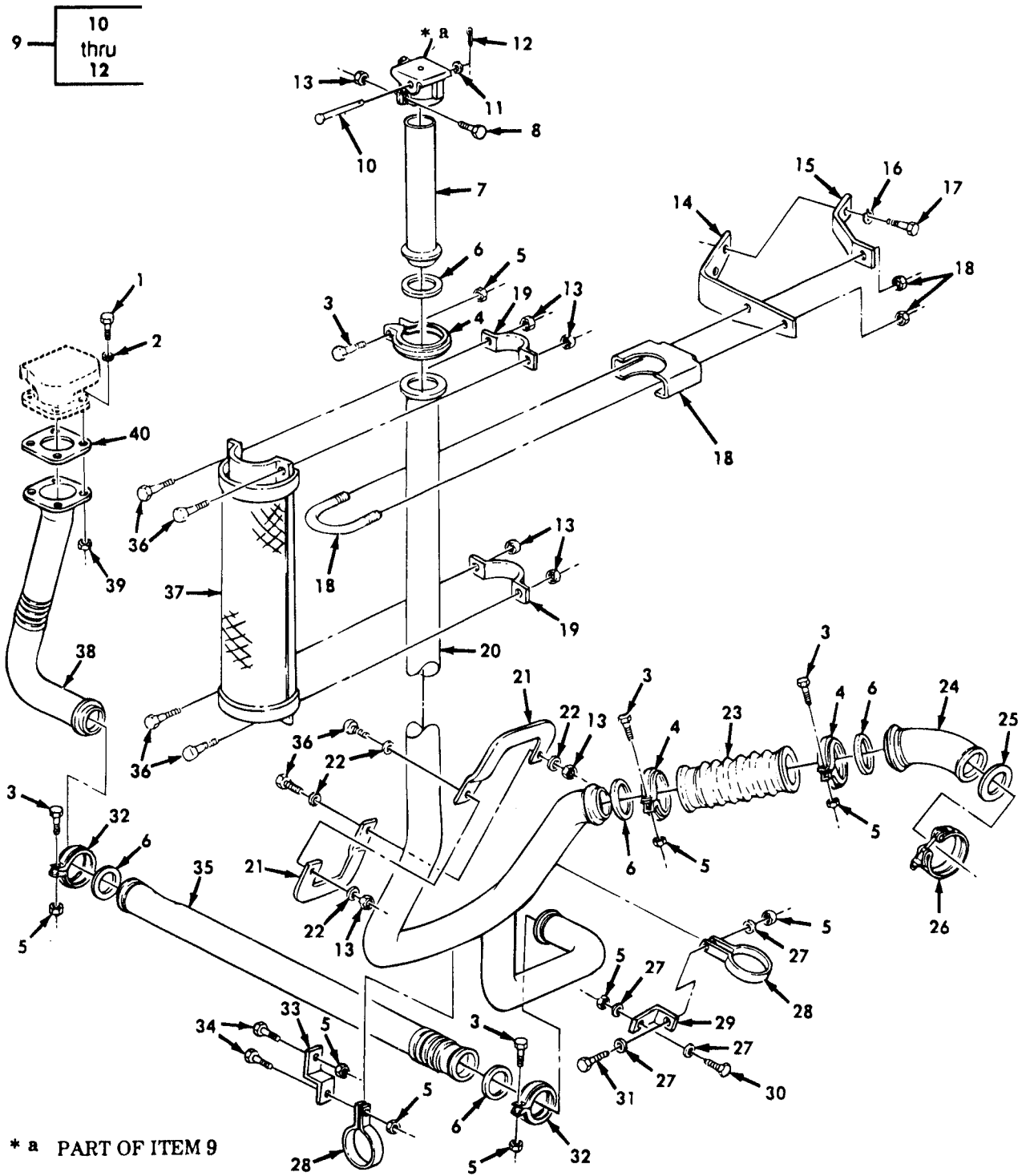
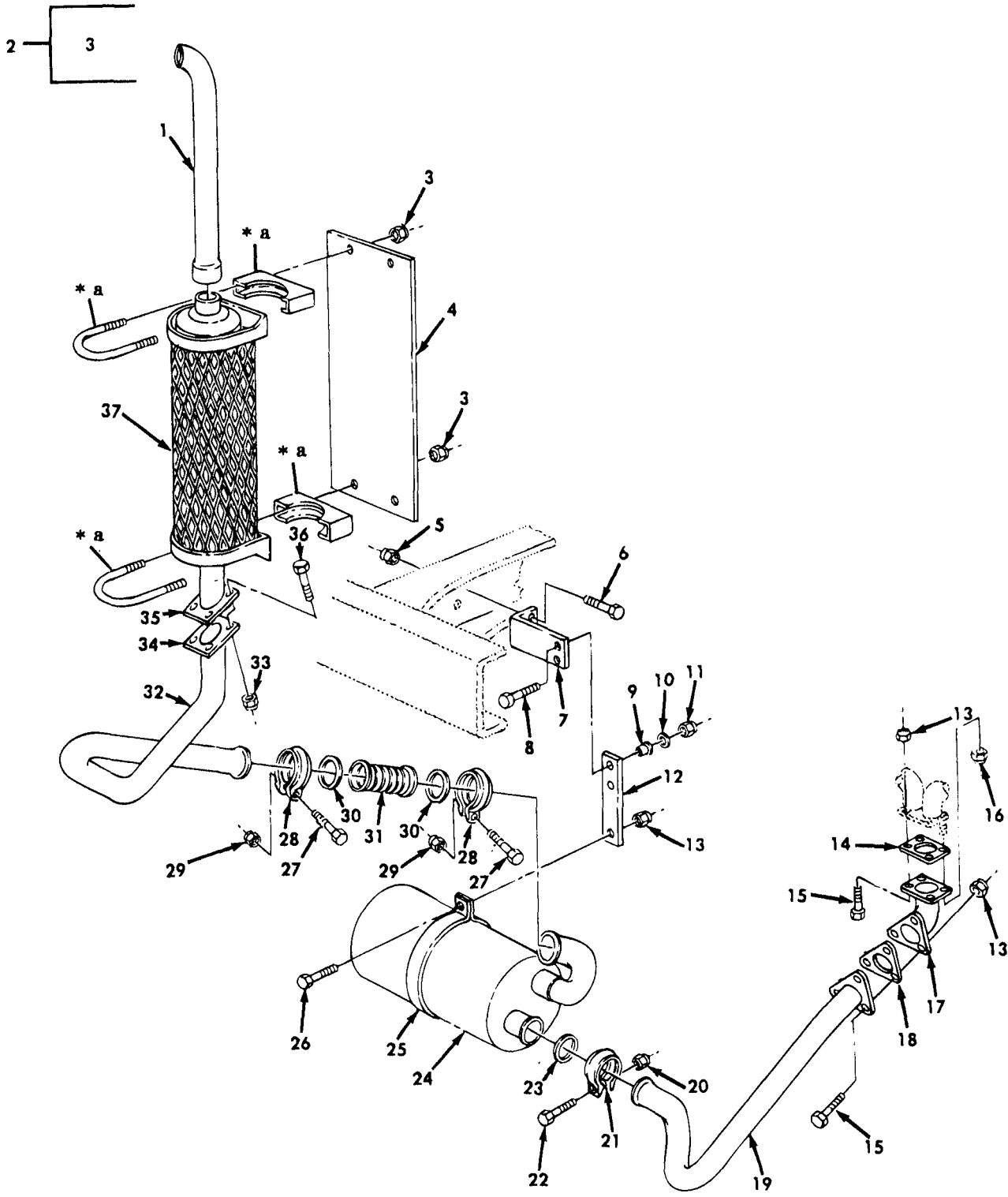

Figure 35. Stack Exhaust and Related Parts, Water Tanker.

(1) ITEM NO	(2) SMR CODE	(3) CAGEC	(4) PART NUMBER	(5) DESCRIPTION AND USABLE ON CODES(UOC)	(6) QTY
GROUP 0401 MUFFLER AND PIPES					
FIG. 35 STRACK EXHAUST AND RELATED PARTS, WATER TANKER					
1	PAOZZ	96906	MS90728-114	SCREW,CAP,HEXAGON H UOC:B95,B96,507	4
2	PAOZZ	96906	MS35340-48	WASHER,LOCK UOC:B95,B96,507	4
3	PAOZZ	96906	MS90727-39	BOLT,MACHINE UOC:B95,B96,507	5
4	PAOZZ	19207	11609348-10	COUPLING,CLAMP,GROO UOC:B95,B96,507	3
5	PAOZZ	19207	11609727-2	NUT,SELF-LOCKING,HE UOC:B95,B96,507	9
6	PAOZZ	19207	11609349-2	GASKET UOC:B95,B96,507	5
7	PAOZZ	19207	11677102	PIPE,EXHAUST UOC:B95,B96,507	1
8	PAOZZ	96906	MS90727-10	SCREW,CAP,HEXAGON H UOC:B95,B96,507	1
9	PAOZZ	19207	11677099	CAP,EXHAUST STACK UOC:B95,B96,507	1
10	XAOZZ	19207	11677107	PIN UOC:B95,B96,507	1
11	PAOZZ	96906	MS15795-810	WASHER,FLAT UOC:B95,B96,507	1
12	PAOZZ	96906	MS24665-153	PIN,COTTER UOC:B95,B96,507	1
13	PAOZZ	19207	11609727-1	NUT,SELF-LOCKING,HE UOC:B95,B96,507	7
14	PAOZZ	19207	11677118	SUPPORT,EXHAUST PIP UOC:B95,B96,507	1
15	PAOZZ	19207	11677120	HANGER,ENGINE EXHAU UOC:B95,B96,507	1
16	PAOZZ	96906	MS35338-46	WASHER,LOCK UOC:B95,B96,507	1
17	PAOZZ	96906	MS18153-63	SCREW,CAP,HEXAGON H UOC:B95,B96,507	1
18	PAOZZ	19207	11676955	CLAMP ASSEMBLY UOC:B95,B96,507	1
19	PAOZZ	19207	11677122	STRAP,RETAINING UOC:B95,B96,507	2
20	PAOZZ	19207	11677087	PIPE,EXHAUST UOC:B95,B96,507	1
21	PAOZZ	19207	11677063	COVER,ACCESS UOC:B95,B96,507	2
22	PAOZZ	96906	MS27183-11	WASHER,FLAT UOC:B95,B96,507	4
23	PAOZZ	19207	11663019	PIPE,EXHAUST UOC:B95,B96,507	1
24	PAOZZ	19207	11677093	ELBOW,FLANGE	1

(1) ITEM NO	(2) SMR CODE	(3) CAGEC	(4) PART NUMBER	(5) DESCRIPTION AND USABLE ON CODES(UOC)	(6) QTY
25	PAOZZ	19207	11677119	UOC:B95,B96,507 GASKET	1
26	PAOZZ	96906	MS27116-15B	UOC:B95,B96,507 COUPLING,CLAMP,GROO	1
27	PAOZZ	24617	446548	UOC:B95,B96,507 WASHER,FLAT	4
28	PAOZZ	19207	11676872-3	UOC:B95,B96,507 BRACKET,PIPE	2
29	PAOZZ	19207	11677121	UOC:B95,B96,507 BRACKET,ANGLE	1
30	PAOZZ	96906	MS90726-34	UOC:B95,B96,507 BOLT,MACHINE	1
31	PAOZZ	96906	MS90726-37	UOC:B95,B96,507 SCREW,CAP,HEXAGON H	1
32	PAOZZ	19207	11609348-9	UOC:B95,B96,507 COUPLING,CLAMP,GROO	2
33	PAOZZ	19207	11677128	UOC:B95,B96,507 BRACKET,DOUBLE ANGL	1
34	PAOZZ	96906	MS90726-33	UOC:B95,B96,507 BOLT,MACHINE	2
35	PAOZZ	19207	11677103	UOC:B95,B96,507 PIPE,EXHAUST	1
36	PAOZZ	96906	MS90727-7	UOC:B95,B96,507 SCREW,CAP,HEXAGON H	6
37	PAOZZ	19207	11676891	UOC:B95,B96,507 SHIELD,HEAT,EXHAUST	1
38	PAOZZ	19207	11677104	UOC:B95,B96,507 PIPE,EXHAUST	1
39	PAOZZ	96906	MS51967-14	UOC:B95,B96,507 NUT,PLAIN,HEXAGON	4
40	PAOZZ	19207	10896984-1	UOC:B95,B96,507 GASKET	1

END OF FIGURE



* a PART OF ITEM 2

Figure 36. Engine Exhaust Pipes and Stack Pipe Mounting (Multifuel).

(1) ITEM NO	(2) SMR CODE	(3) CAGEC	(4) PART NUMBER	(5) DESCRIPTION AND USABLE ON CODES(UOC) GROUP 0401 MUFFLER AND PIPES FIG. 36 ENGINE EXHAUST PIPES AND STACK PIPE MOUNTING (MULTIFUEL)	(6) QTY
1	PAOZZ	19207	10937406	PIPE EXHAUST UOC:B48,B95,B96,435,436,437,438,444, 445,446,455,456,470,483,484,490,493, 503,506,510,511,512,516,526,527,537, 538,542	1
2	PAOZZ	19207	10937443	CLAMP ASSEMBLY PART OF KIT P/N 5704129 UOC:B48,B95,B96,435,436,437,438,444, 445,446,455,456,470,483,484,490,493, 503,506,510,511,512,516,526,527,537, 538,542	2
3	PAOZZ	96906	MS51922-13	NUT,SELF-LOCKING UOC:B48,B95,B96,435,436,437,438,444, 445,446,455,456,470,483,484,490,493, 503,506,510,511,512,516,526,527,537, 538,542	4
4	PAOZZ	19207	10937409	BRACKET,EXHAUST UOC:B48,B95,B96,435,436,437,438,444, 445,446,455,456,470,483,484,490,493, 503,506,510,511,512,516,526,527,537, 538,542	1
5	PAOZZ	96906	MS51922-13	NUT,SELF-LOCKING PART OF KIT P/N UOC:B48,B95,B96,435,436,437,438,444, 503,506,510,511,512,516,526,527,537, 538,542	2
6	PAOZZ	96906	MS90726-36	SCREW,CAP,HEXAGON H PART OF KIT P/N 5704129 UOC:B48,B95,B96,435,436,437,438,444, 445,446,455,456,470,483,484,490,493, 503,506,510,511,512,516,526,527,537, 538,542	2
7	PAOZZ	19207	10937869	BRACKET,ANGLE PART OF KIT P/N 5704129 UOC:B48,B95,B96,435,436,437,438,444, 445,446,455,456,470,483,484,490,493, 503,506,510,511,512,516,526,527,537, 538,542	1
8	PAOZZ	96906	MS90727-63	SCREW,CAP,HEXAGON H PART OF KIT P/N 5704129 UOC:B48,B95,B96,435,436,437,438,444, 445,446,455,456,470,483,484,490,493, 503,506,510,511,512,516,526,527,537, 538,542	2
9	PAOZZ	19207	10913176	BUSHING,NONMETALLIC PART OF KIT P/N 5704129	2

(1) ITEM NO	(2) SMR CODE	(3) CAGEC	(4) PART NUMBER	(5) DESCRIPTION AND USABLE ON CODES(UOC)	(6) QTY
				UOC:B48,B95,B96,435,436,437,438,444, 445,446,455,456,470,483,484,490,493, 503,506,510,511,512,516,526,527,537, 538,542	
10	PAOZZ	96906	MS27183-15	WAHSER, FLAT PART OF KIT P/N 5704129 UOC:B48,B95,B96,435,436,437,438,444, 445,446,455,456,470,483,484,490,493, 503,506,510,511,512,516,526,527,537, 538,542	2
11	PAOZZ	96906	MS51922-21	NUT, SELF-LOCKING, HE PART OF KIT P/N 5704129 UOC:B48,B95,B96,435,436,437,438,444, 445,446,455,456,470,483,484,490,493, 503,506,510,511,512,516,526,527,537, 538,542	2
12	PAOZZ	19207	10937868-2	SPACER, PLATE UOC:483,484,503,506	1
12	PAOZZ	19207	10937868-1	STRAP, SUPPORT, MUFFL UOC:B48,B95,B96,435,436,437,438,444, 445,446,455,456,470,490,493,510,511, 512,516,526,527,537,538,542	2
13	PAOZZ	19207	10937657	NUT, SELF-LOCKING, HE PART OF KIT P/N 5704129 UOC:B48,B95,B96,435,436,437,438,444, 445,446,455,456,470,483,484,490,493, 503,506,510,511,512,516,526,527,537, 538,542	5
14	PAOZZ	19207	10935281	GASKET UOC:B48,B95,B96,435,436,437,438,444, 445,446,455,456,470,483,484,490,493, 503,506,510,511,512,516,526,527,537, 538,542	1
15	PAOZZ	19207	7372758	BOLT, MACHINE PART OF KIT P/N 5704129 UOC:B48,B95,B96,435,436,437,438,444, 445,446,455,456,470,483,484,490,493, 503,506,510,511,512,516,526,527,537, 538,542	5
16	PFOZZ	19207	10898732	NUT, SELF-LOCKING, HE UOC:B48,B95,B96,435,436,437,438,444, 445,446,455,456,470,483,484,490,493, 503,506,510,511,512,516,526,527,537, 538,542	2
17	PAOZZ	19207	10896628	ELBOW, EXHAUST UOC:B48,B95,B96,435,436,437,438,444, 445,446,455,456,470,483,484,490,493, 503,506,510,511,512,516,526,527,537, 538,542	1
18	PAOZZ	19207	10896968	GASKET PART OF KIT P/N 5704129 UOC:B48,B95,B96,435,436,437,438,444, 445,446,455,456,470,483,484,490,493, 503,506,510,511,512,516,526,527,537, 538,542	1

(1) ITEM NO	(2) SMR CODE	(3) CAGEC	(4) PART NUMBER	(5) DESCRIPTION AND USABLE ON CODES(UOC)	(6) QTY
19	PAOZZ	19207	11609357	PIPE,EXHAUST UOC:B48,B95,B96,435,436,437,438,444, 445,446,455,456,470,483,484,490,493, 503,506,510,511,512,516,526,527,537, 538,542	1
20	PAOZZ	19207	11609727-2	NUT,SELF-LOCKING,HE PART OF KIT P/N 5704129 UOC:B48,B95,B96,435,436,437,438,444, 445,446,455,456,470,483,484,490,493, 503,506,510,511,512,516,526,527,537, 538,542	1
21	PAOZZ	19207	11609348-10	COUPLING,CLAMP,GROO PART OF KIT P/N 5704129 UOC:B48,B95,B96,435,436,437,438,444, 445,446,455,456,470,483,484,490,493, 503,506,510,511,512,516,526,527,537, 538,542	1
22	PAOZZ	55345	AV45D29	BOLT,MACHINE PART OF KIT P/N 5704129 UOC:B48,B95,B96,435,436,437,438,444, 445,446,455,456,470,483,484,490,493, 503,506,510,511,512,516,526,527,537, 538,542	1
23	PAOZZ	19207	11609349-2	GASKET PART OF KIT P/N 5704129 UOC:B48,B95,B96,435,436,437,438,444, 445,446,455,456,470,483,484,490,493, 503,506,510,511,512,516,526,527,537, 538,542	1
24	PAOZZ	19207	11609350	MUFFLER,EXHAUST UOC:B48,B95,B96,435,436,437,438,444, 445,446,455,456,470,490,493,510,511, 512,516,526,527,537,538,542	1
24	PAOZZ	19207	11601168	MUFFLER,EXHAUST UOC:483,484,503,506	1
25	PAOZZ	19207	10937404-1	CLAMP,LOOP UOC:B48,B95,B96,435,436,437,438,444, 445,446,455,456,470,490,493,510,511, 512,516,526,527,537,538,542	1
25	PAOZZ	19207	10937404-2	CLAMP,LOOP UOC:483,484,503,506	1
27	PAOZZ	19207	10937837-3	SCREW,CAP,HEXAGON H PART OF KIT P/N 5704129 UOC:B48,B95,B96,435,436,437,438,444, 445,446,455,456,470,483,484,490,493, 503,506,510,511,512,516,526,527,537, 538,542	2
28	PAOZZ	19207	11609348-7	COUPLING,CLAMP,GROO PART OF KIT P/N 5704129 UOC:B48,B95,B96,435,436,437,438,444, 445,446,455,456,470,483,484,490,493, 503,506,510,511,512,516,526,527,537, 538,542	2
29	PAOZZ	19207	11609727-1	NUT,SELF-LOCKING,HE PART OF KIT P/N	2

(1) ITEM NO	(2) SMR CODE	(3) CAGEC	(4) PART NUMBER	(5) DESCRIPTION AND USABLE ON CODES(UOC)	(6) QTY
				5704129 UOC:B48,B95,B96,435,436,437,438,444, 445,446,455,456,470,483,484,490,493, 503,506,510,511,512,516,526,527,537, 538,542	
30	PAOZZ	19207	11609349-1	GASKET PART OF KIT P/N 5704129 UOC:B48,B95,B96,435,436,437,438,444, 445,446,455,456,470,483,484,490,493, 503,506,510,511,512,516,526,527,537, 538,542	2
31	PAOZZ	19207	11609355	PIPE EXHAUST UOC:B48,B95,B96,435,436,437,438,444, 445,446,455,456,470,483,484,490,493, 503,506,510,511,512,516,526,527,537, 538,542	1
32	PAOZZ	19207	11609356	STACK PIPE EXHAUST UOC:B48,B95,B96,435,436,437,438,444, 445,446,455,456,470,483,484,490,493, 503,506,510,511,512,516,526,527,537, 538,542	1
33	PAOZZ	96906	MS21044N4	NUT,SELF-LOCKING PART OF KIT P/N 5704129 UOC:B48,B95,B96,435,436,437,438,444, 445,446,455,456,470,483,484,490,493, 503,506,510,511,512,516,526,527,537, 538,542	2
34	PAOZZ	19207	10937412-1	SHIELD,GASKET ASSEM PART OF KIT P/N 5704129 UOC:B48,B95,B96,435,436,437,438,444, 445,446,455,456,470,483,484,490,493, 503,506,510,511,512,516,526,527,537, 538,542	1
35	PAOZZ	19207	10937412	SHIELD,GASKET ASSEM PART OF KIT P/N 5704129 UOC:B48,B95,B96,435,436,437,438,444, 445,446,455,456,470,483,484,490,493, 503,506,510,511,512,516,526,527,537, 538,542	1
36	PAOZZ	19207	10937397	BOLT,SHOULDER PART OF KIT P/N 5704129 UOC:B48,B95,B96,435,436,437,438,444, 445,446,455,456,470,483,484,490,493, 503,506,510,511,512,516,526,527,537, 538,542	2
37	PAOZZ	19207	10937401	SHIELD ASSEMBLY UOC:B48,B95,B96,435,436,437,438,444, 445,446,455,456,470,483,484,490,493, 503,506,510,511,512,516,526,527,537, 538,542	1

END OF FIGURE

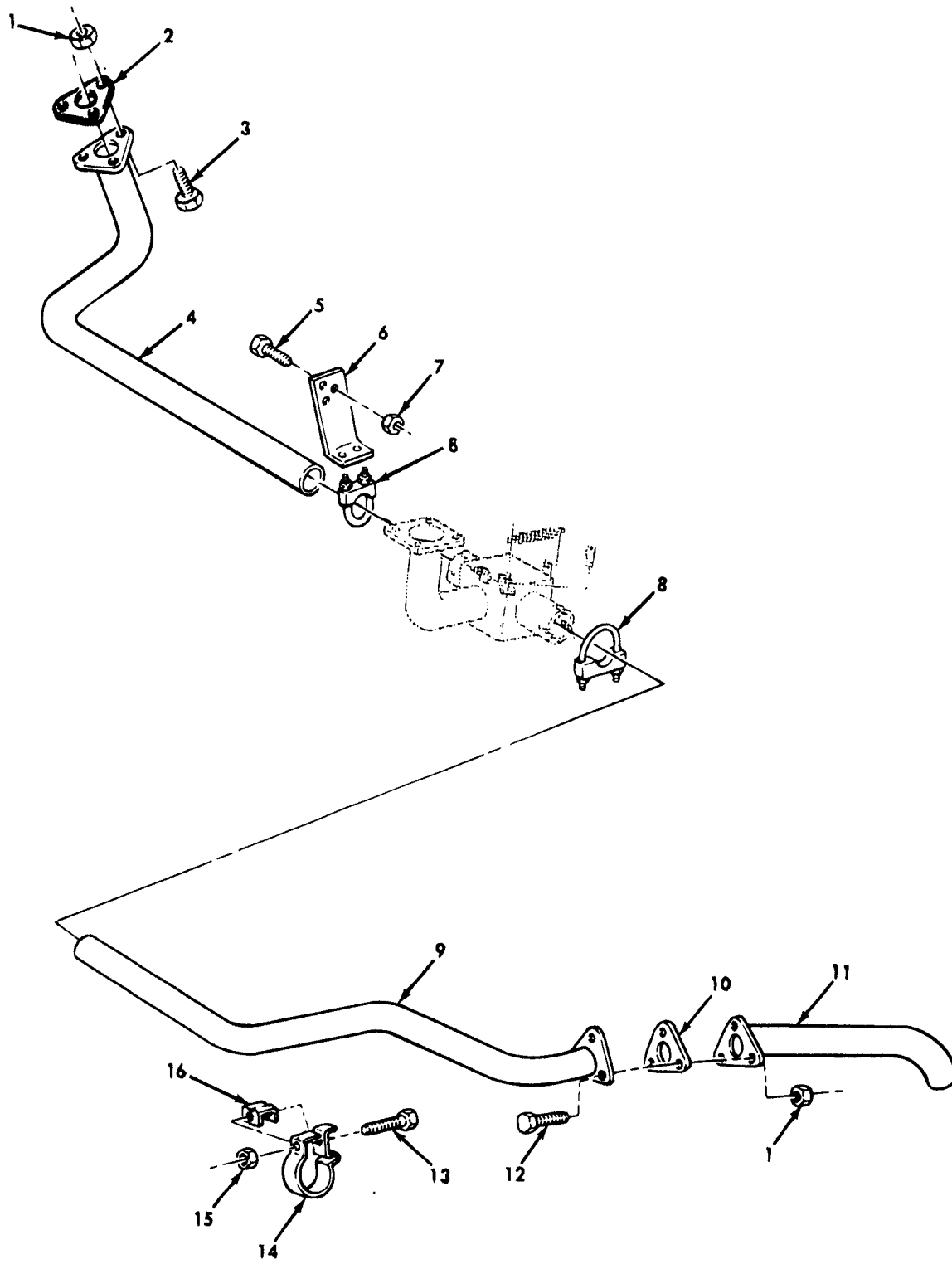
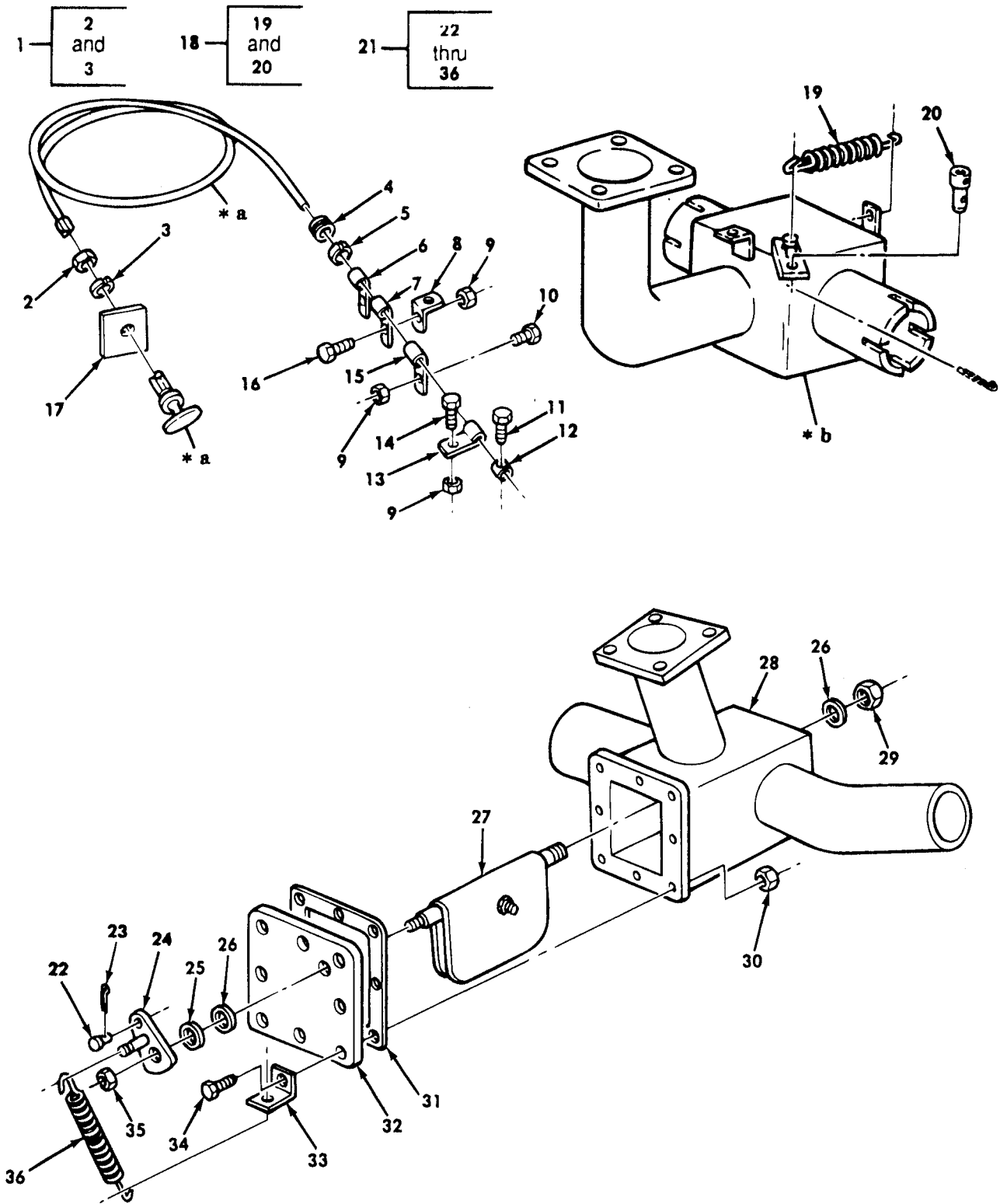

Figure 37. Exhaust Pipes and Related Parts.

(1) ITEM NO	(2) SMR CODE	(3) CAGEC	(4) PART NUMBER	(5) DESCRIPTION AND USABLE ON CODES(UOC) GROUP 0401 MUFFLER AND PIPES FIG. 37 EXHAUST PIPES AND RELATED PARTS	(6) QTY
1	PAOZZ	96906	MS21045C6	NUT, SELF-LOCKING, HE UOC:493	6
2	PAOZZ	19207	10872144	GASKET UOC:493	1
3	PAOZZ	19207	7372758	BOLT, MACHINE UOC:493	3
4	PAOZZ	19207	10896478	PIPE, EXHAUST UOC:493	1
5	PAOZZ	96906	MS90727-59	SCREW, CAP, HEXAGON H UOC:493	3
6	PAOZZ	19207	10896701	BRACKET, ANGLE UOC:493	1
7	PAOZZ	96906	MS51922-21	NUT, SELF-LOCKING, HE UOC:493	3
8	PAOZZ	19207	8737895	CLAMP, LOOP UOC:493	2
9	PAOZZ	19207	10872178	PIPE, EXHAUST UOC:493	1
10	PAOZZ	19207	10872343	GROMMET UOC:493	1
11	PAOZZ	19207	10896243	PIPE, EXHAUST UOC:493	1
12	PAOZZ	96906	MS90727-62	SCREW, CAP, HEXAGON H UOC:493	3
13	PAOZZ	96906	MS90727-76	SCREW, CAP, HEXAGON H UOC:493	1
14	PAOZZ	56442	687L2	BRACKET UOC:493	1
15	PAOZZ	96906	MS21044N6	NUT, SELF-LOCKING, HE UOC:493	1
16	XBOZZ	19207	8757591	BRACKET UOC:493	1

END OF FIGURE



* a PART OF ITEM 1
 * b PART OF ITEM 18

Figure 38. Bypass Valve and Related Parts.

(1) ITEM NO	(2) SMR CODE	(3) CAGEC	(4) PART NUMBER	(5) DESCRIPTION AND USABLE ON CODES(UOC) GROUP 0401 MUFFLER AND PIPES FIG. 38 BYPASS VALVE AND RELATED PARTS	(6) QTY
1	PAOZZ	56442	697L2	CONTROL ASSEMBLY,PU UOC:B95,B96,493,507	1
2	PAOZZ	96906	MS35691-21	NUT,PLAIN,HEXAGON UOC:B95,B96,493,507	1
3	PAOZZ	96906	MS35338-46	WASHER,LOCK UOC:B95,B96,493,507	2
4	PAOZZ	96906	MS35489-6	GROMMET,NONMETALLIC UOC:B95,B96,493,507	1
5	PAOZZ	19207	7060066	BAND,MARKER UOC:B95,B96,493,507	1
6	PAOZZ	96906	MS21333-119	CLAMP,LOOP UOC:B95,B96,493,507	1
7	PAOZZ	96906	MS21333-97	CLAMP,LOOP UOC:493	2
7	PAOZZ	96906	MS21333-98	CLAMP,LOOP UOC:B95,B96,507	2
8	PAOZZ	19207	10871772	BRACKET EXHAUST BY UOC:B95,B96,493,507	1
9	PAOZZ	96906	MS21044N4	NUT,SELF-LOCKING,HE UOC:B95,B96,493,507	3
10	PAOZZ	96906	MS90727-6	BOLT,MACHINE UOC:493	1
10	PAOZZ	96906	MS90727-8	SCREW,CAP,HEXAGON H UOC:B95,B96,507	1
11	PAOZZ	96906	MS35206-241	SCREW,MACHINE UOC:B95,B96,493,507	2
12	PAOZZ	19207	7539184	CONNECTOR,THROTTLE UOC:B95,B96,493,507	2
13	PAOZZ	96906	MS21333-97	CLAMP,LOOP UOC:493	2
14	PAOZZ	96906	MS90727-6	BOLT,MACHINE UOC:493	2
15	PAOZZ	96906	MS21333-98	CLAMP,LOOP UOC:B95,B96,507	2
16	PAOZZ	96906	MS90727-3	SCREW,CAP,HEXAGON H UOC:B95,B96,493,507	1
17	PAOZZ	19207	7368742	PLATE,INSTRUCTION UOC:B95,B96,493,507	1
18	PAOZZ	19207	10872172	EXHAUST SYSTEM,ENGI UOC:493	1
19	PAOZZ	56442	766L2	SPRING,HELICAL,EXTE UOC:493	1
20	PAOZZ	19207	10896700	SWIVEL,WIRE STOP UOC:493	1
21	PAOZZ	19207	10896975-1	VALVE ASSEMBLY,EXHA UOC:B95,B96,507	1
22	PAOZZ	19207	10896700	SWIVEL,WIRE STOP	1

(1) ITEM NO	(2) SMR CODE	(3) CAGEC	(4) PART NUMBER	(5) DESCRIPTION AND USABLE ON CODES(UOC)	(6) QTY
23	PAOZZ	96906	MS24665-151	UOC:B95,B96,507 PIN,COTTER	1
24	XAOZZ	19207	10897010	UOC:B95,B96,507 LEVER	1
25	PAOZZ	19207	7368550	UOC:B95,B96,507 WASHER,FLAT	1
26	PAOZZ	19207	7368549	UOC:B95,B96,507 WASHER	2
27	XAOZZ	19207	10897006	UOC:B95,B96,507 DAMPER	1
28	XAOZZ	19207	10896980-1	UOC:B95,B96,507 VALVE ASSEMBLY	1
29	PAOZZ	96906	MS21044N8	UOC:B95,B96,507 NUT,SELF-LOCKING,HE	1
30	PAOZZ	96906	MS21044N4	UOC:B95,B96,507 NUT,SELF-LOCKING,HE	8
31	PAOZZ	19207	10897008	UOC:B95,B96,507 GASKET	1
32	XAOZZ	19207	10897007	UOC:B95,B96,507 COVER	1
33	PAOZZ	19207	8329898	UOC:B95,B96,507 BRACKET,ANGLE	1
34	PAOZZ	96906	MS90727-8	UOC:B95,B96,507 SCREW,CAP,HEXAGON H	8
35	PAOZZ	96906	MS21045-6	UOC:B95,B96,507 NUT,SELF-LOCKING,HE	1
36	PAOZZ	56442	766L2	UOC:B95,B96,507 SPRING,HELICAL	1

END OF FIGURE

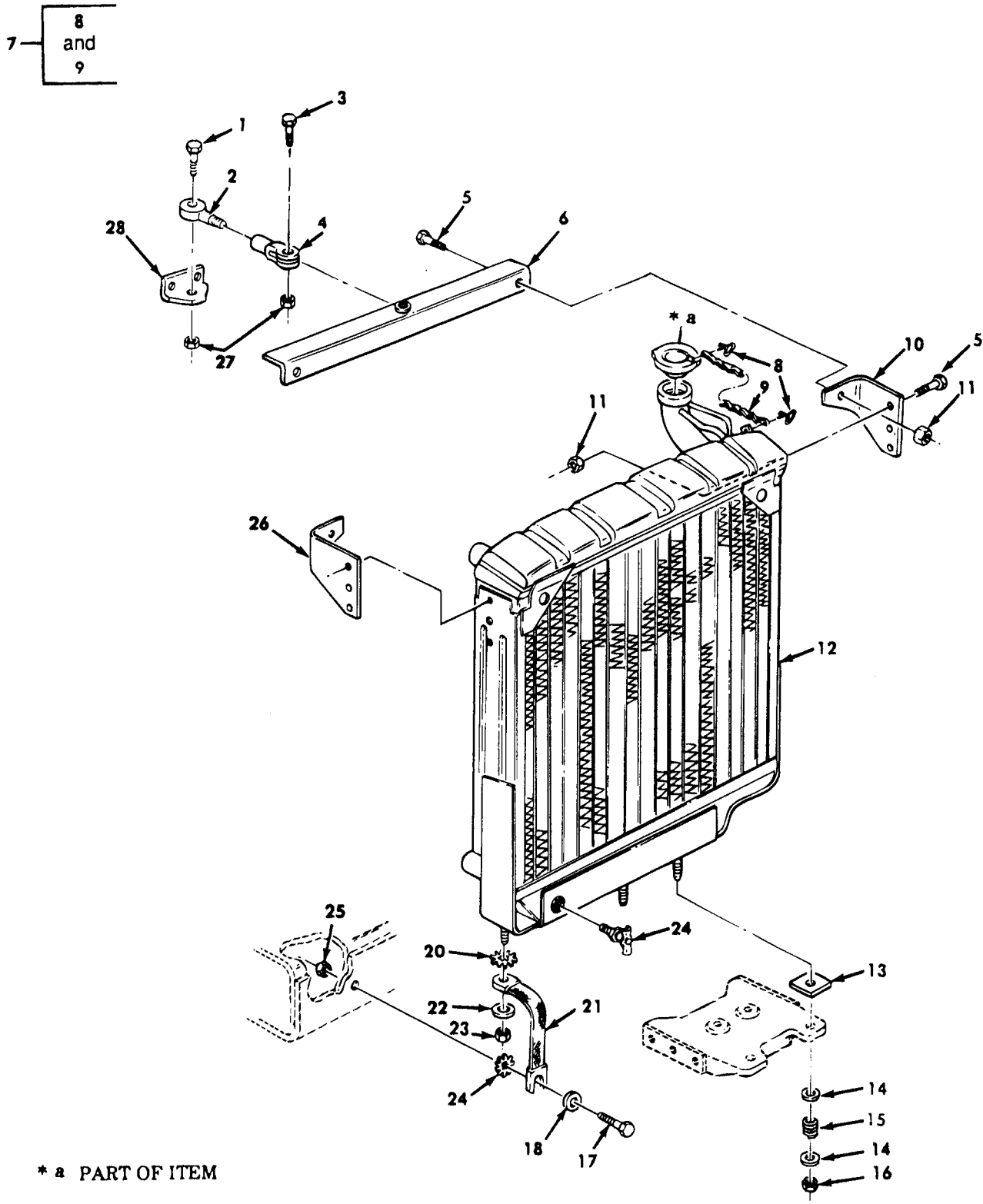

Figure 39. Radiator and Related Parts.

(1) ITEM NO	(2) SMR CODE	(3) CAGEC	(4) PART NUMBER	(5) DESCRIPTION AND USABLE ON CODES(UOC)	(6) QTY
GROUP 05 COOLING SYSTEM					
0501 RADIATOR					
FIG. 39 RADIATOR AND RELATED PARTS					
1	PAOZZ	96906	MS90727-62	SCREW,CAP,HEXAGON H	1
2	PAOZZ	19207	5308187	CONNECTOR,ROD END	1
3	PAOZZ	96906	MS90727-64	SCREW,CAP,HEXAGON H	1
4	PAOZZ	96906	MS35812-4	CLEVIS,ROD END	1
5	PAOZZ	96906	MS90727-32	BOLT,MACHINE	6
6	PAOZZ	19207	10872089	BRACKET,MOUNTING RA	1
7	PAOZZ	78225	AAI0859	CAP,FILLER OPENING	1
8	PAOZZ	96906	MS29523-1	PIN,RETAINING	2
9	MOOZZ	81348	RRC271	CHAIN WELDLESS MAKE FROM CHAIN, P/ N 820070	1
10	PAOZZ	19207	10872091-1	BRACKET RADIATOR MO RIGHT	1
11	PAOZZ	96906	MS51922-13	NUT,SELF-LOCKING,HE	6
12	PAOFF	19207	10876110	RADIATOR,ENGINE COO	1
13	PAOZZ	19207	7529294	SPACER,PLATE	2
14	PAOZZ	96906	MS27183-18	WASHER,FLAT	4
15	PAOZZ	19207	7521979	SPRING,HELICAL,COMP	2
16	PAOZZ	96906	MS21044N8	NUT,SELF-LOCKING,HE	2
17	PAOZZ	96906	MS90728-7	SCREW,CAP,HEXAGON H	1
18	PAOZZ	96906	MS27183-10	WASHER,FLAT	1
19	PAOZZ	96906	MS35782-5	COCK,DRAIN	1
20	PAOZZ	96906	MS45904-76	WASHER,LOCK	1
21	PAOZZ	19207	10896285	LEAD,ELECTRICAL	1
22	PAOZZ	96906	MS27183-14	WASHER,FLAT	1
23	PAOZZ	96906	MS51968-8	NUT,PLAIN,HEXAGON	1
24	PAOZZ	96906	MS45904-68	WASHER,LOCK	1
25	PAOZZ	96906	MS51967-2	NUT,PLAIN,HEXAGON	1
26	PAOZZ	19207	10872091-2	BRACKET,ANGLE LEFT	1
27	PAOZZ	96906	MS51922-21	NUT,SELF-LOCKING,HE	2
28	PAOZZ	19207	10872088	BRACKET,ANGLE	1

END OF FIGURE

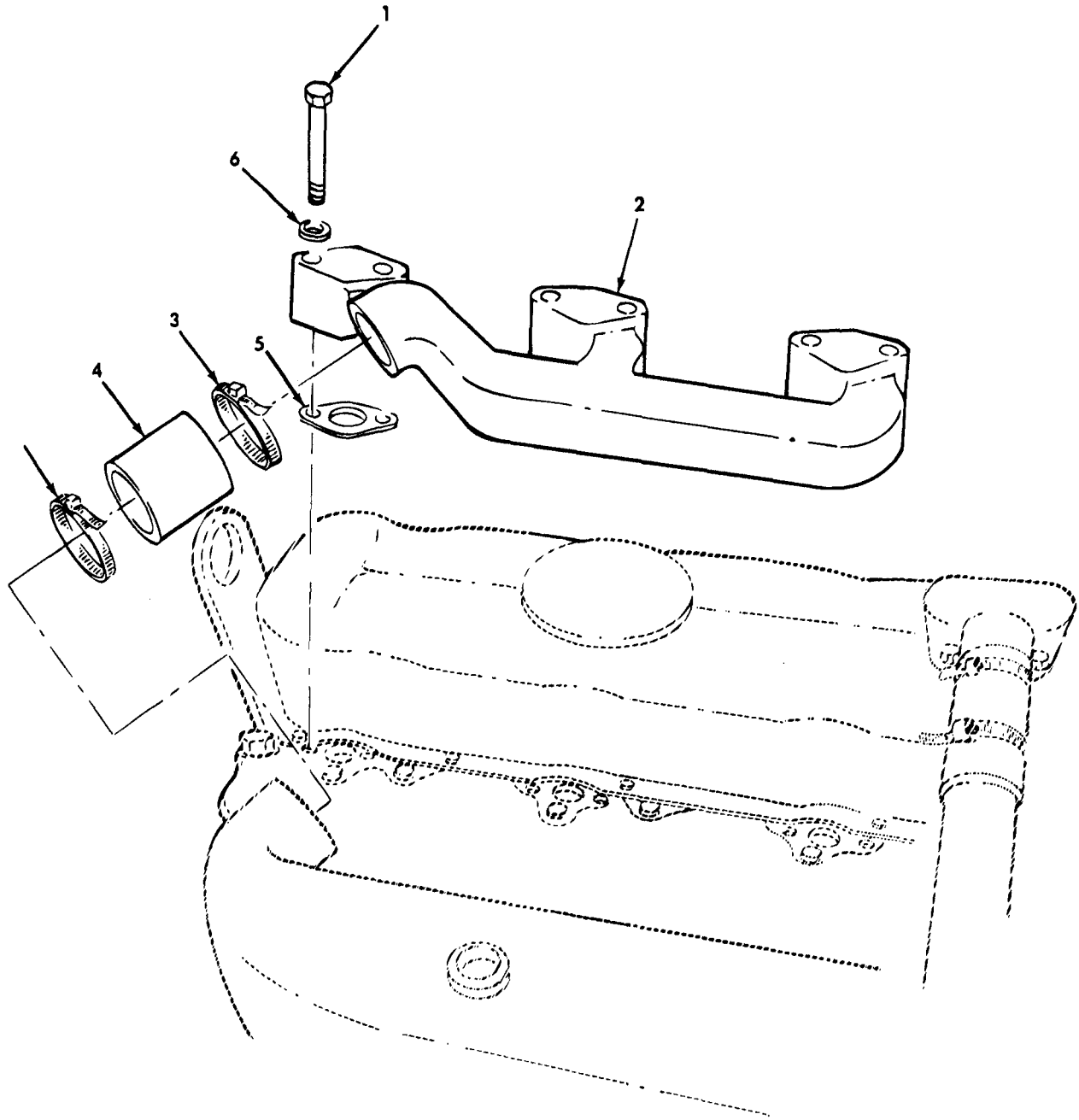

Figure 40. Water Manifold and Related Parts.

(1) ITEM NO	(2) SMR CODE	(3) CAGEC	(4) PART NUMBER	(5) DESCRIPTION AND USABLE ON CODES(UOC)	(6) QTY
GROUP 0503 WATER MANIFOLD, HEADERS, THERMOSTATS AND HOUSING GASKET					
FIG. 40 WATER MANIFOLD AND RELATED PARTS					
1	PAOZZ	96906	MS90728-41	BOLT,MACHINE	12
2	PAOZZ	19207	10951179	MANIFOLD,WATER OUTL	2
3	PAOZZ	96906	MS35842-13	CLAMP,HOSE	4
4	MOOZZ	19207	10889993	HOSE,NONMETALLIC MAKE FROM HOSE, P/ N MS521301A217R	2
5	PAOZZ	19207	10889853	GASKET	6
6	PAOZZ	96906	MS35340-45	WASHER,LOCK	12
END OF FIGURE					

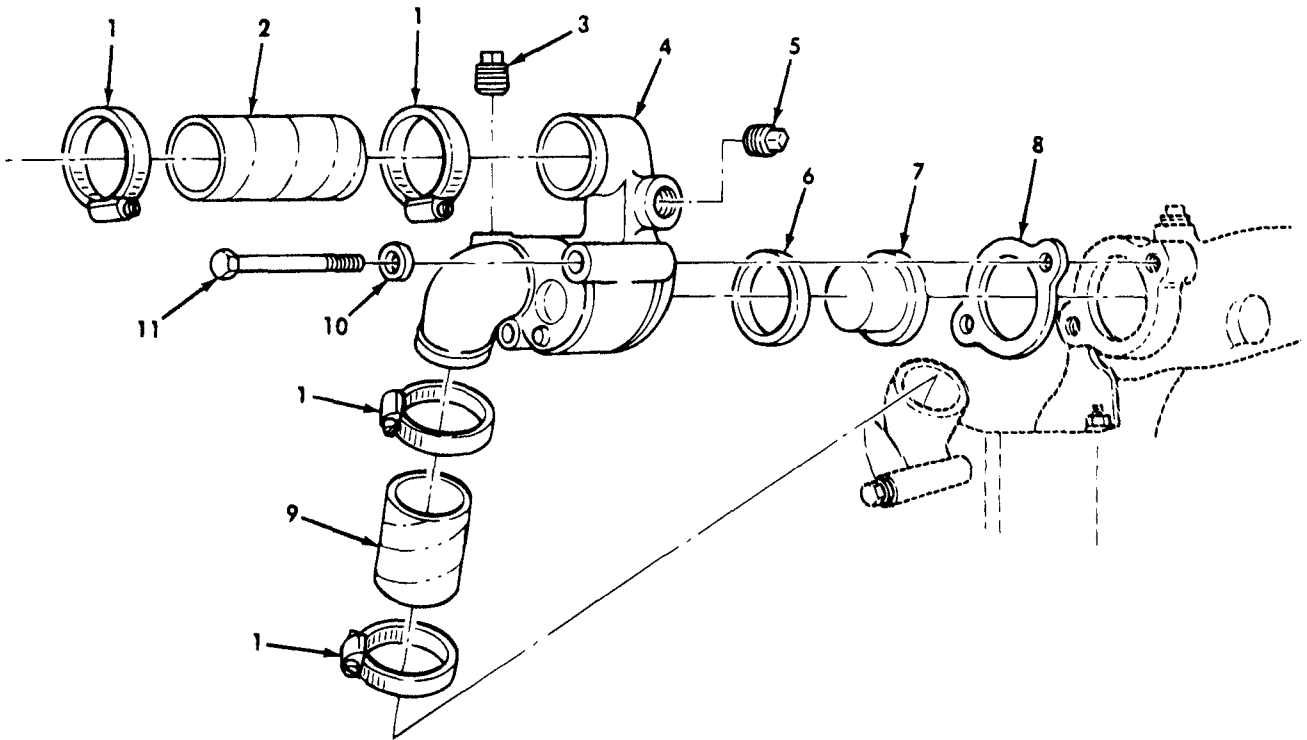
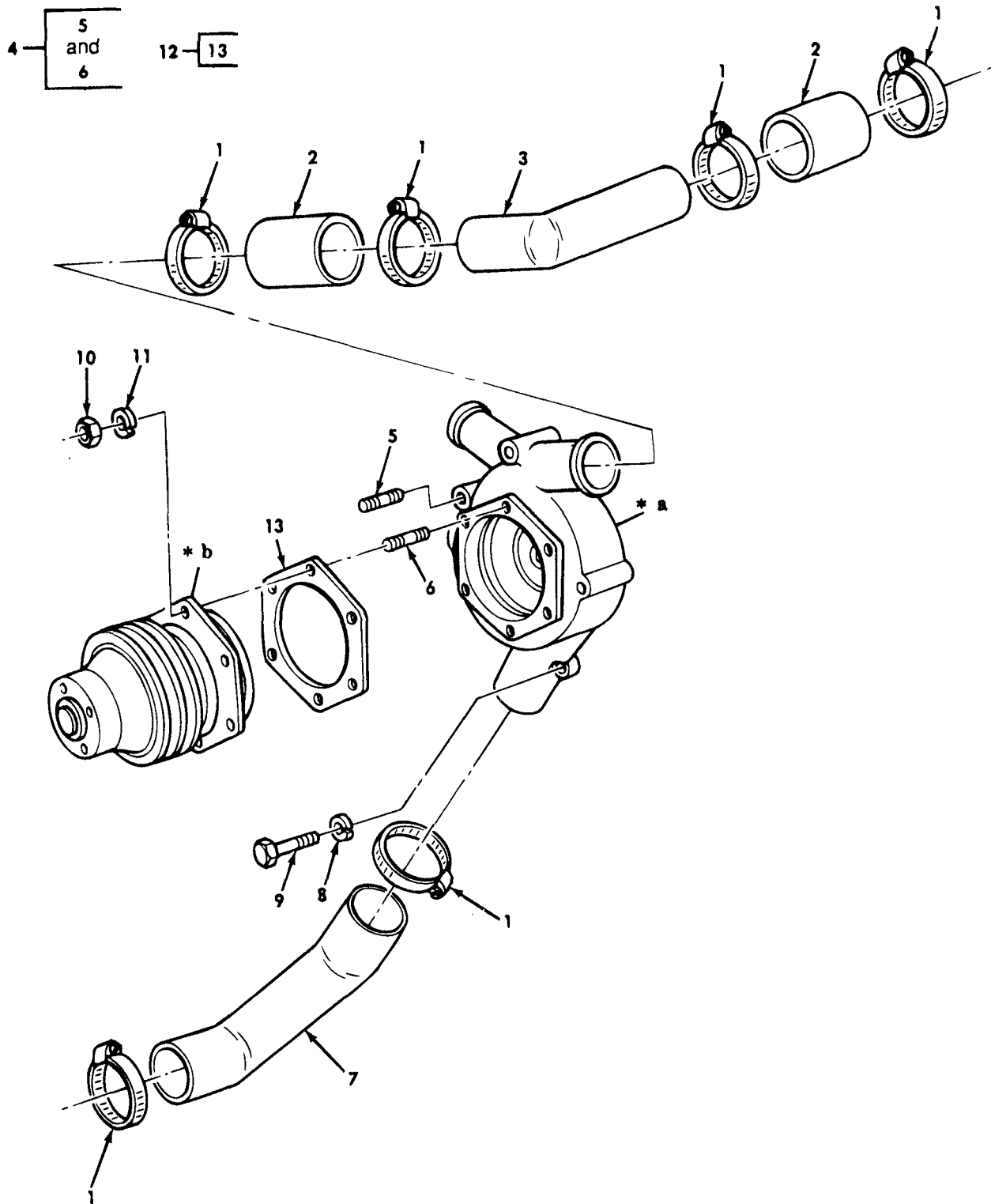

Figure 41. Thermostat and Housing.

(1) ITEM NO	(2) SMR CODE	(3) CAGEC	(4) PART NUMBER	(5) DESCRIPTION AND USABLE ON CODES(UOC)	(6) QTY
GROUP 0503 WATER MANIFOLD, HEADERS, THERMOSTATS AND HOUSING GASKET					
FIG. 41 THERMOSTAT AND HOUSING					
1	PAOZZ	96906	MS35842-13	CLAMP,HOSE	4
2	PAOZZ	19207	10872113	HOSE, NONMETALLIC	1
3	PAOZZ	96906	MS20913-6S	PLUG,PIPE	1
4	PAOZZ	19207	10899061	HOUSING, THERMOSTAT	1
5	PAOZZ	96906	MS20913-4S	PLUG,PIPE	1
6	PAOZZ	19207	7748859	SEAL,PLAIN ENCASED	1
7	PAOZZ	19207	10911114	THERMOSTAT, FLOW CON	1
8	PAOZZ	19207	10889849	GASKET	1
9	PAOZZ	19207	10889991	HOSE, NONMETALLIC UOC: B48, B95, B96, 437, 438, 444, 445, 446, 455, 456	1
10	PAOZZ	96906	MS27183-14	WASHER, FLAT	2
11	PAOZZ	19207	7748976	BOLT, MACHINE	2

END OF FIGURE



- * a PART OF ITEM 4
- * b PART OF ITEM 12

Figure 42. Water Pump and Related Parts.

(1) ITEM NO	(2) SMR CODE	(3) CAGEC	(4) PART NUMBER	(5) DESCRIPTION AND USABLE ON CODES(UOC)	(6) QTY
GROUP 0504 WATER PUMP					
FIG. 42 WATER PUMP AND RELATED PARTS					
1	PAOZZ	96906	MS35842-13	CLAMP,HOSE	6
2	MOOZZ	19207	10889991	HOSE MAKE FROM HOSE, P/N MS521301A214R	2
3	PAOZZ	19207	10935616	TUBE,BENT,METALLIC	1
4	PAOZZ	19207	10935640	HOUSING,WATER PUMP	1
5	PAOZZ	19207	7413421	STUD,PLAIN	1
6	PAOZZ	19207	10899073-5	STUD,PLAIN	6
7	PAOZZ	19207	10872023	HOSE,PREFORMED	1
8	PAOZZ	96906	MS35340-46	WASHER,LOCK	3
9	PAOZZ	19207	7748976	BOLT,MACHINE	3
10	PAOZZ	96906	MS51967-5	NUT,PLAIN,HEXAGON	6
11	PAOZZ	96906	MS35340-45	WASHER,LOCK	6
12	PAOZZ	14207	5702725	WATER PUMP,DRIVE AS	1
13	PAOZZ	19207	10889854	GASKET	1

END OF FIGURE

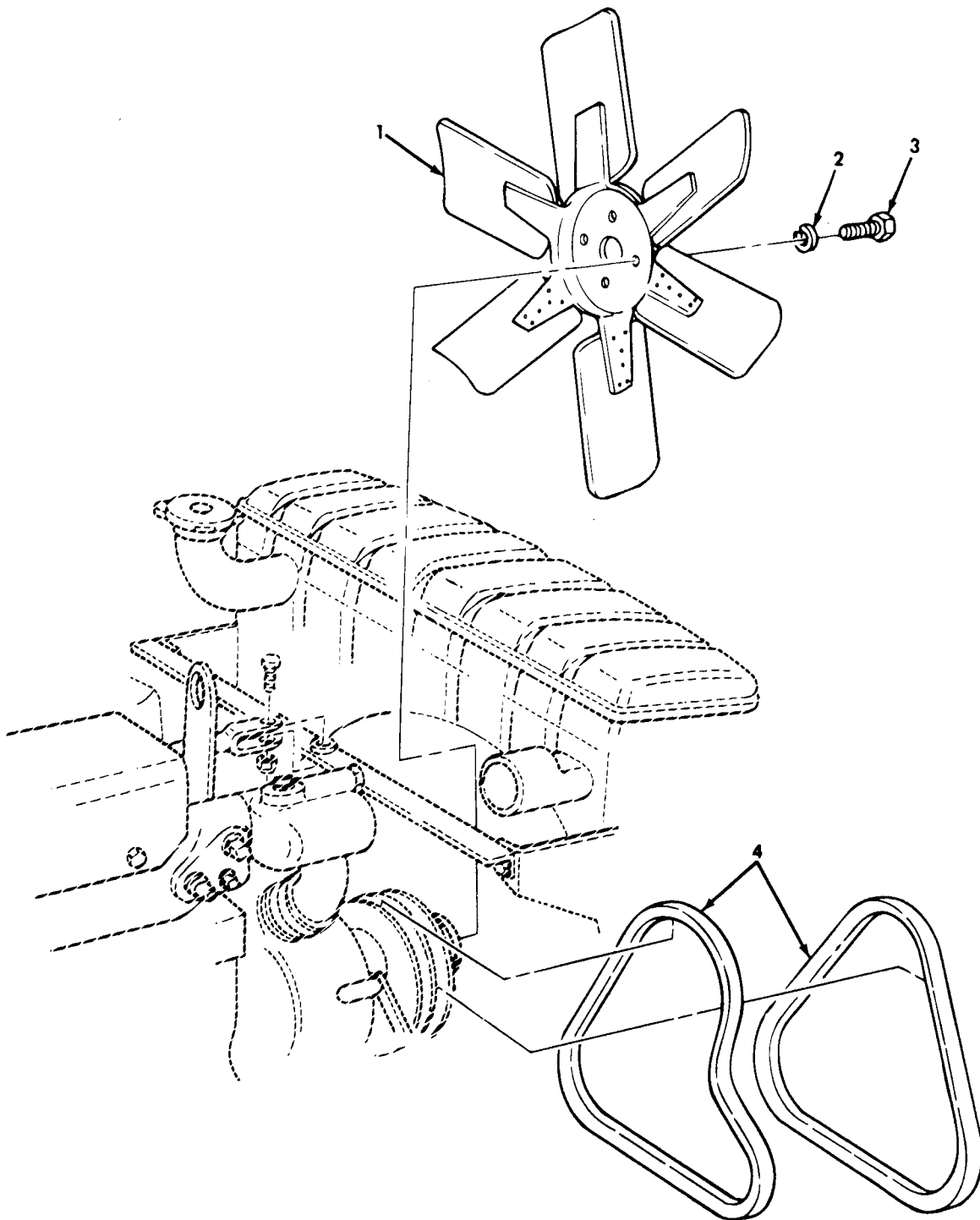

Figure 43. Fan and Belt Assembly.

(1) ITEM NO	(2) SMR CODE	(3) CAGEC	(4) PART NUMBER	(5) DESCRIPTION AND USABLE ON CODES(UOC)	(6) QTY
				GROUP 0505 FAN ASSEMBLY	
				FIG. 43 FAN AND BELT ASSEMBLY	
1	PAOZZ	19207	11641747	IMPELLER, FAN, AXIAL	1
2	PAOZZ	96906	MS35340-45	WASHER, LOCK	4
3	PAOZZ	35761	AVYBC1-3PC15	BOLT, MACHINE	4
4	PAOZZ	96906	MS51066-47-2	BELTS, V, MATCHED SET	1

END OF FIGURE

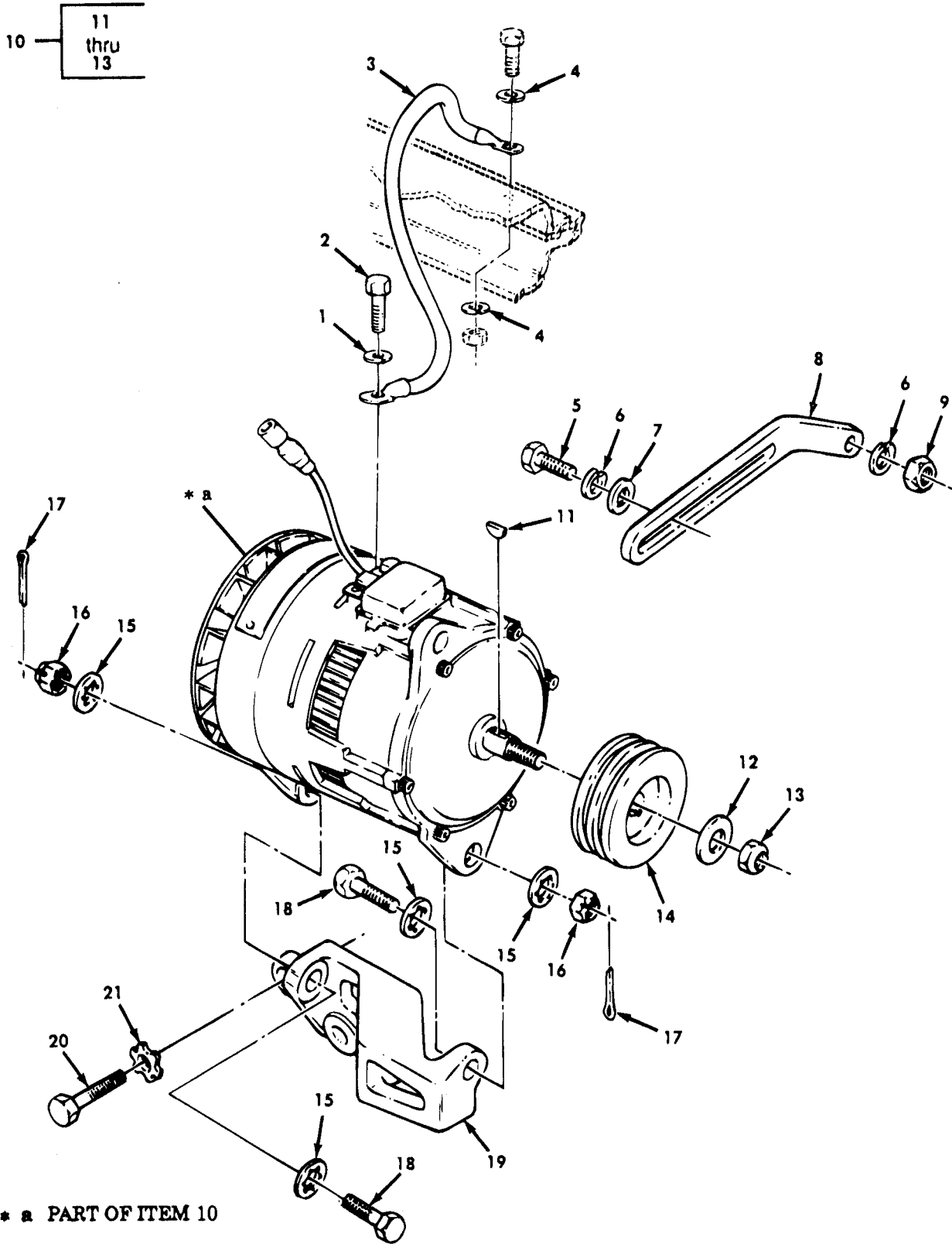
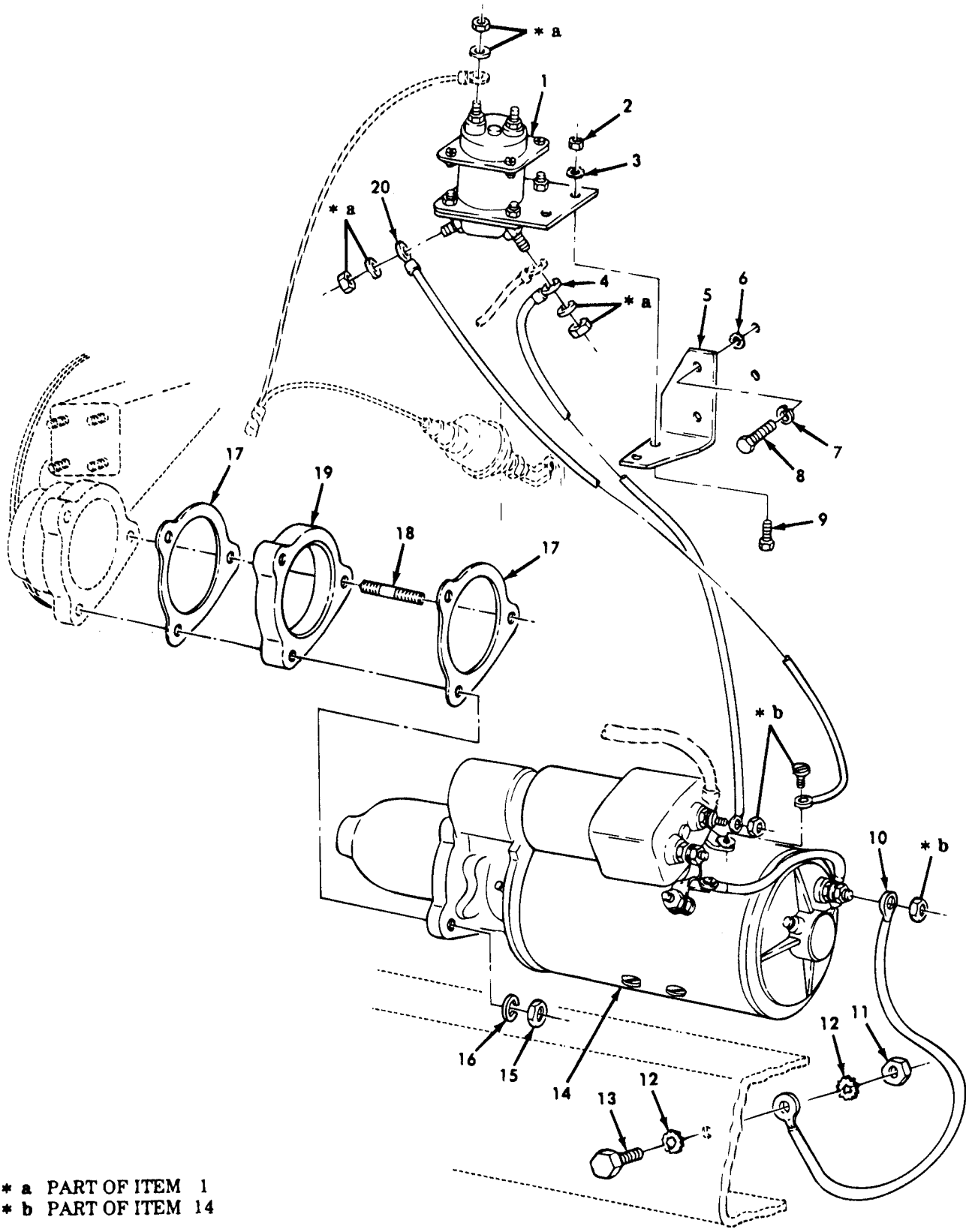

Figure 44. 60-Ampere Alternator.

(1) ITEM NO	(2) SMR CODE	(3) CAGEC	(4) PART NUMBER	(5) DESCRIPTION AND USABLE ON CODES(UOC)	(6) QTY
GROUP 06 ELECTRICAL SYSTEM					
0601 GENERATOR, ALTERNATOR					
FIG. 44 60 AMPERE ALTERNATOR					
1	PAOZZ	96906	MS35338-45	WASHER, LOCK	1
2	PAOZZ	96906	MS90728-29	BOLT, MACHINE	1
3	PAOZZ	19207	10896821-1	LEAD, ELECTRICAL	1
4	PAOZZ	96906	MS45904-76	WASHER, LOCK	2
5	PAOZZ	96906	MS90728-59	SCREW, CAP, HEXAGON H	1
6	PAOZZ	96906	MS35340-46	WASHER, LOCK	2
7	PAOZZ	19207	10871194	WASHER, KEY	1
8	PAOZZ	19207	11642060	STAY, SLIDING	1
9	PAOZZ	96906	MS51967-8	NUT, PLAIN, HEXAGON	1
10	PAOFF	19207	10929868	GENERATOR, ENGINE AC SEE TM9-2920- 225-34P FOR REPAIR PARTS	1
11	PAOZZ	96906	MS35756-8	KEY, WOODRUFF	1
12	PAOZZ	96906	MS15795-820	WASHER, FLAT	1
13	PAOZZ	19207	11613407-2	NUT, SELF-LOCKING, HE	1
14	PAOZZ	19207	10889929	PULLEY, GROOVE	1
15	PAOZZ	96906	MS9320-13	WASHER, FLAT	4
16	PAOZZ	88044	AN310-7	NUT, PLAIN, CASTELLAT	2
17	PAOZZ	96906	MS9245-46	PIN, COTTER	2
18	PAOZZ	88044	AN102320	BOLT, MACHINE	2
19	PAOZZ	19207	10889930	BRACKET, GENERATOR M	1
20	PAOZZ	96906	MS90728-89	SCREW, CAP, HEXAGON H	3
21	PAOZZ	96906	MS45904-80	WASHER, LOCK	3

END OF FIGURE



* a PART OF ITEM 1
* b PART OF ITEM 14

Figure 45. Starter and Related Parts.

(1) ITEM NO	(2) SMR CODE	(3) CAGEC	(4) PART NUMBER	(5) DESCRIPTION AND USABLE ON CODES(UOC) GROUP 0603 STARTING MOTOR FIG. 45 STARTER AND RELATED PARTS	(6) QTY
1	PAOZZ	19207	6183391	RELAY, ELECTROMAGNET	1
2	PAOZZ	96906	MS21044N4	NUT, SELF-LOCKING, HE	2
3	PAOZZ	96906	MS45904-68	WASHER, LOCK	2
4	PFOZZ	19207	10896821	LEAD, ELECTRICAL	1
5	PFOZZ	19207	10937576	BRACKET, ANGLE	1
6	PAOZZ	96906	MS45904-76	WASHER, LOCK	2
7	PAOZZ	96906	MS35338-46	WASHER, LOCK	2
8	PAOZZ	96906	MS18154-58	SCREW, CAP, HEXAGON H	2
9	PAOZZ	96906	MS90727-6	SCREW, CAP, HEXAGON H	2
10	PFOZZ	00642	XH7057	LEAD, ELECTRICAL	1
11	PAOZZ	96906	MS21044N8	NUT, SELF-LOCKING, HE	1
12	PAOZZ	96906	MS45904-84	WASHER, LOCK	2
13	PAOZZ	96906	MS90727-114	SCREW, CAP, HEXAGON H	1
14	PAOFF	96906	MS53011-2	STARTER, ENGINE, ELEC	1
15	PFOZZ	51563	145-4510923-843	NUT, PLAIN, HEXAGON	3
16	PAOZZ	96906	MS35340-50	WASHER, LOCK	3
17	PAOZZ	19207	10889926	GASKET	2
18	PAOZZ	19207	10935618-1	STUD, PLAIN	3
19	PAOZZ	19207	10889928	ADAPTER, STARTER, MOT	1
20	PFOZZ	19207	10896820	LEAD, ELECTRICAL	1

END OF FIGURE

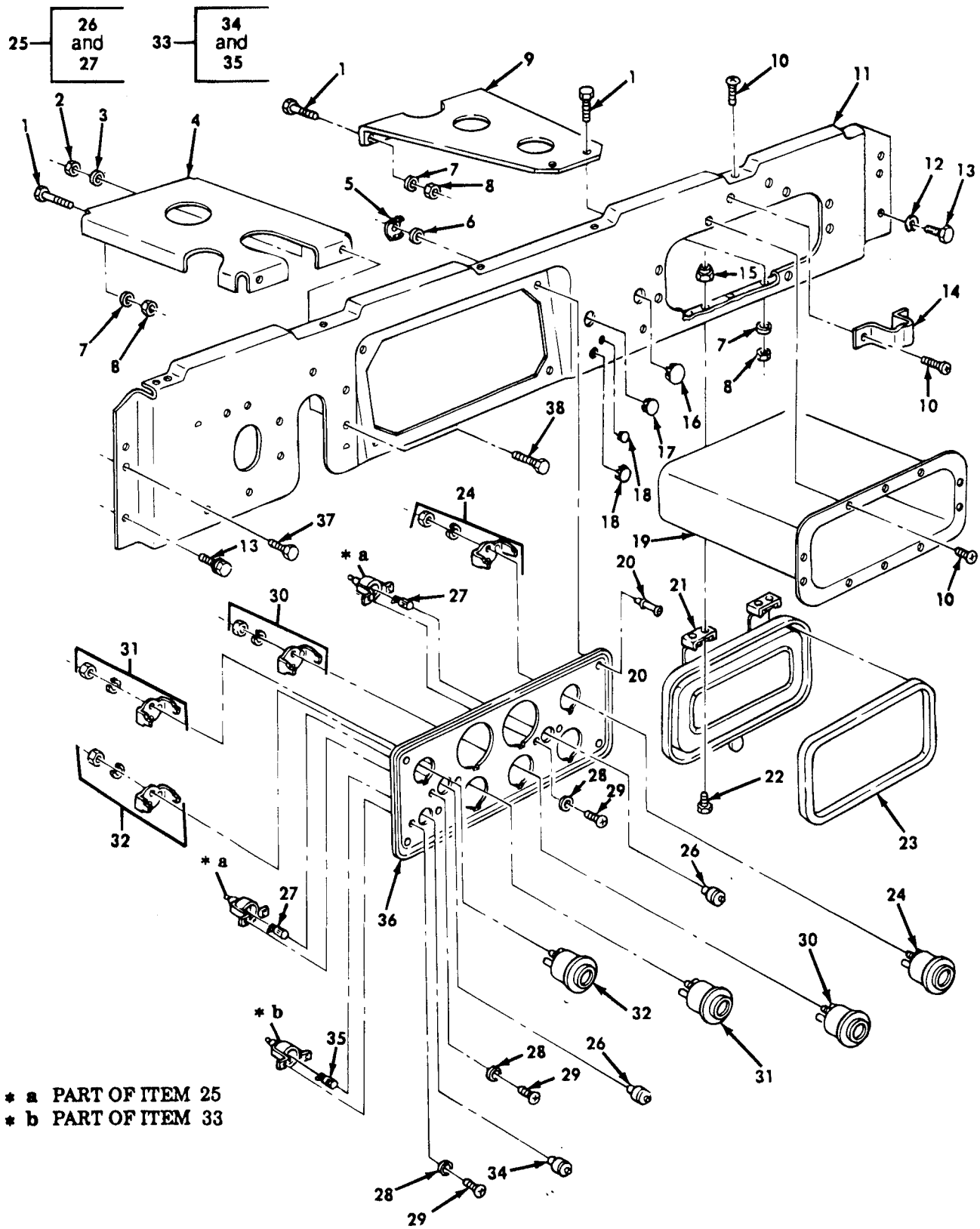

* a PART OF ITEM 25
 * b PART OF ITEM 33

Figure 46. Instrument Panel and Related Parts.

(1) ITEM NO	(2) SMR CODE	(3) CAGEC	(4) PART NUMBER	(5) DESCRIPTION AND USABLE ON CODES(UOC)	(6) QTY
GROUP 0607 INSTRUMENT OR ENGINE CONTROL PANEL					
FIG. 46 INSTRUMENT PANEL AND RELATED PARTS					
1	PAOZZ	96906	MS90726-60	SCREW,CAP,HEXAGON H	5
2	PAOZZ	96906	MS21044N4	NUT,SELF-LOCKING,HE	2
3	PAOZZ	96906	MS27183-11	WASHER,FLAT	2
4	PFOZZ	19207	7397846	BRACE,INSTRUMENT,PA	1
5	PAOZZ	19207	7533778	RECEPTACLE,TURNLOCK	4
6	PAOZZ	19207	7526591	PUSH ON NUT	4
7	PAOZZ	96906	MS27183-14	WASHER,FLAT	5
8	PAOZZ	96906	MS51922-21	NUT,SELF-LOCKING,HE	5
9	XBOZZ	19207	7397848	SUPPORT,PANEL,INSTR	1
10	PAOZZ	96906	MS24629-46	SCREW,TAPPING UOC:B48,B95,B96,437,438,444,445,446, 455,456,470,483,484,503,506,507,510, 511,516,527	18
10	PAOZZ	96906	MS35207-263	SCREW,MACHINE UOC:435,436,490,493,512,526,537,538, 542	18
11	PFOZZ	19207	10896455	PANEL,INSTRUMENT UOC:435,436,490,493,512,526,537,538, 542	1
11	PFOZZ	19207	11677065	PANEL,INSTRUMENT UOC:B48,B95,B96,437,438,444,445,446, 455,456,470,483,484,503,506,507,510, 511,516,527	1
12	PAOZZ	96906	MS35338-48	WASHER,LOCK UOC:B48,B95,B96,437,438,444,445,446, 455,456,470,483,484,503,506,507,510, 511,516,527	1
13	PAOZZ	21450	425859	BOLT,ASSEMBLED WASH UOC:435,436,490,493,512,526,537,538, 542	2
13	PAOZZ	21450	425859	BOLT,ASSEMBLED WASH UOC:B48,B95,B96,437,438,444,445,446, 455,456,470,483,484,503,506,507,510, 511,516,527	1
13	PAOZZ	96906	MS90727-111	SCREW,CAP,HEXAGON UOC:B48,B95,B96,437,438,444,445,446, 455,456,470,483,484,503,506,507,510, 511,516,527	1
14	PFOZZ	19207	7397851	STRAP,RETAINING	1
15	PAOZZ	96906	MS21044N3	NUT,SELF-LOCKING,HE	4
16	PAOZZ	19207	432613	BUTTON,PLUG	2
17	PAOZZ	24617	432487	BUTTON,PLUG	1
18	PAOZZ	21450	432559	BUTTON,PLUG UOC:435,436,490,493,512,526,537,538, 542	1
18	PAOZZ	21450	432531	BUTTON,PLUG	2

(1) ITEM NO	(2) SMR CODE	(3) CAGEC	(4) PART NUMBER	(5) DESCRIPTION AND USABLE ON CODES(UOC)	(6) QTY
18	PAOZZ	21450	432531	UOC:B48,B95,B96,437,438,444,445,446, 455,456,470,483,484,503,506,507,510, 511,516,527 BUTTON,PLUG UOC:435,436,490,493,512,526,537,538, 542,556	1
19	XBOZZ	19207	7397850	BOX,MAP COMPARTMENT	1
20	PAOZZ	19207	7526590	STUD,TURNLOCK FASTE	4
21	XBOZZ	19207	7373340	DOOR ASSEMBLY,MAP C	1
22	PAOZZ	96906	MS35207-263	SCREW,MACHINE	4
23	PAOZZ	19207	7373339	SEAL,NONMETALLIC ST	1
24	PAOZZ	96906	MS24543-2	INDICATOR,TEMPERATU	1
25	PAOZZ	19207	8376500	LIGHT,INDICATOR	2
26	PAOZZ	19207	7358621	LENS,LIGHT	2
27	PAOZZ	96906	MS25231-1829	LAMP,INCANDESCENT	2
28	PAOZZ	96906	MS35338-42	WASHER,LOCK	6
29	PAOZZ	96906	MS35206-241	SCREW,MACHINE	6
30	PAOZZ	96906	MS24532-2REVG	METER,SPECIAL SCALE	1
31	PAOZZ	96906	MS24544-2	INDICATOR,LIQUID QU	1
32	PAOZZ	96906	MS24541-2	INDICATOR,PRESSURE	1
33	PAOZZ	23382	16B1582726	LIGHT,INDICATOR	2
34	PAOZZ	19207	7358622	LENS,LIGHT	2
35	PAOZZ	96906	MS25231-1829	LAMP,INCANDESCENT	2
36	PAOZZ	19207	7971605	PANEL,INSTRUMENT MO	1
37	PAOZZ	19207	8743912	SCREW,SELF-LOCKING UOC:B48,B95,B96,437,438,444,445,446, 455,456,470,483,484,503,506,507,510, 511,516,527	4
37	PAOZZ	19207	8743917	SCREW,MACHINE UOC:435,436,490,493,512,526,537,538, 542	4
38	PAOZZ	96906	MS90727-10	SCREW,CAP,HEXAGON H	2

END OF FIGURE

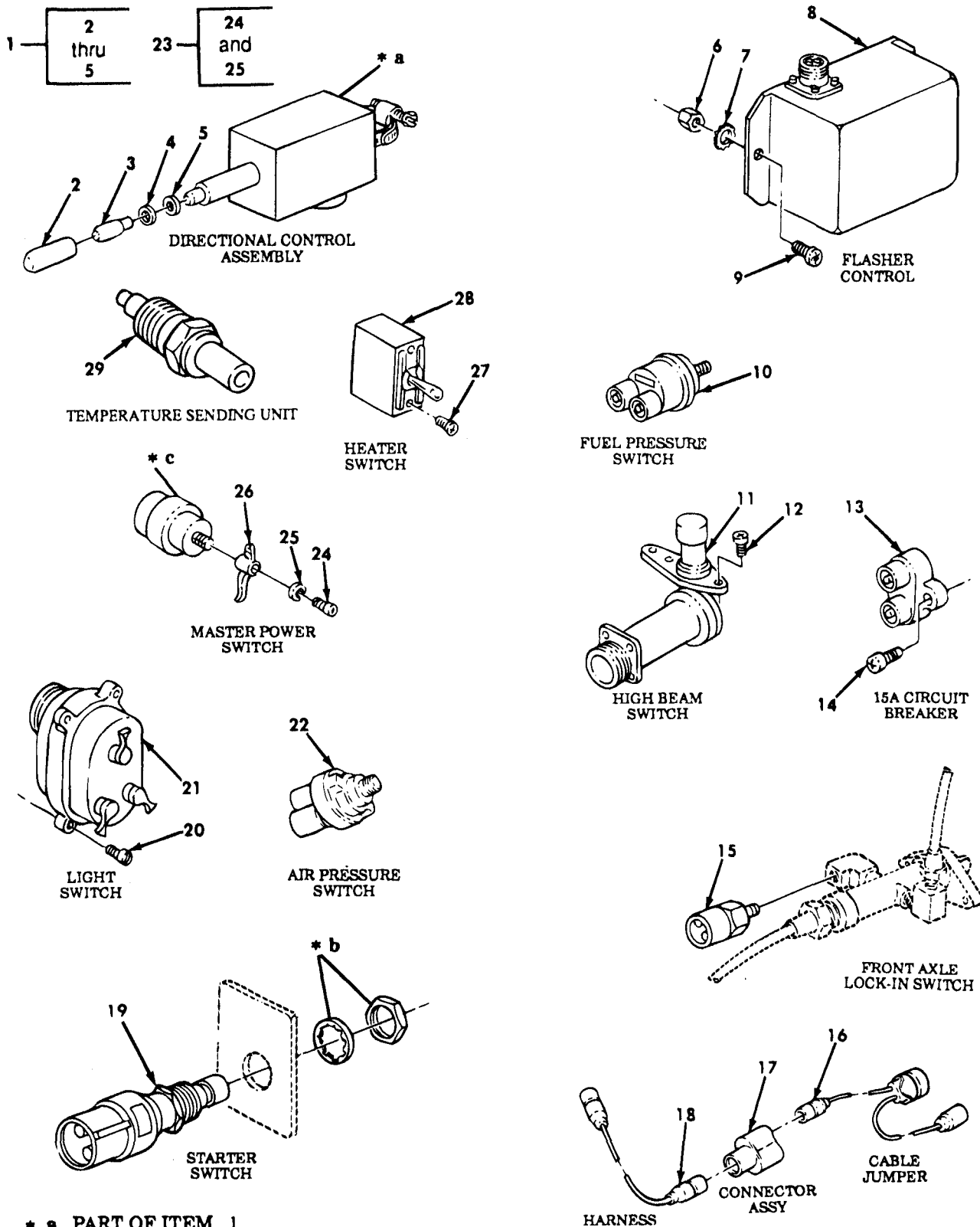

- * a PART OF ITEM 1
- * b PART OF ITEM 19
- * c PART OF ITEM 23

Figure 47. Miscellaneous Items.

(1) ITEM NO	(2) SMR CODE	(3) CAGEC	(4) PART NUMBER	(5) DESCRIPTION AND USABLE ON CODES(UOC)	(6) QTY
GROUP 0608 MISCELLANEOUS ITEMS					
FIG. 47 MISCELLANEOUS ITEMS					
1	PAOZZ	19207	11613632-3	CONTROL,DIRECTIONAL	1
2	PAOZZ	19207	11662918	LENS,LIGHT	1
3	PAOZZ	96906	MS25231-1873	LAMP,INCANDESCENT	1
4	PAOZZ	19207	11662919	SPACER,RING	1
5	PAOZZ	19207	11662946	PACKING,PREFORMED	1
6	PAOZZ	96906	MS35649-202	NUT,PLAIN,HEXAGON	2
7	PAOZZ	96906	MS45904-61	WASHER,LOCK	4
8	PAOZZ	19207	11613631	FLASHER,THERMAL	1
9	PAOZZ	96906	MS35206-265	SCREW,MACHINE	2
10	PAOZZ	19207	11621847	SWITCH,PRESSURE	1
11	PAOZZ	96906	MS53000-1	SWITCH,BEAM SELECTI	1
12	PAOZZ	96906	MS35206-242	SCREW,MACHINE	2
13	PAOZZ	81349	M13516/1-1	CIRCUIT BREAKER	1
14	PAOZZ	96906	MS24629-38	SCREW,TAPPING	2
15	PAOZZ	19207	11609301	SWITCH,PRESSURE PART OF KIT P/N 5704132	1
16	PAOZZ	19207	11609240	LEAD ASSEMBLY,ELECT PART OF KIT P/N 5704132	1
17	PAOZZ	19207	7982404	ADAPTER,CONNECTOR PART OF KIT P/N 5704132	1
18	PAOZZ	19207	10896598-4	LEAD,ELECTRICAL PART OF KIT P/N 5704132	1
19	PAOZZ	19207	11640178	SWITCH,ENGINE START	1
20	PAOZZ	21450	455174	SCREW,ASSEMBLED WAS	4
21	PAOZZ	96906	MS51113-1	SWITCH,VEHICULAR LI	1
22	PAOZZ	19207	11602160	STOPLIGHT SWITCH	1
23	PAOZZ	96906	MS39060-2	SWITCH,ROTARY	1
24	PAOZZ	96906	MS35265-43	SCREW,MACHINE	1
25	PAOZZ	96906	MS35338-42	WASHER,LOCK	1
26	PAOZZ	19207	10896915	LEVER,MANUAL CONTRO UOC:B48,B95,B96,437,438,444,445,446, 455,456,470,483,484,503,506,507,510, 511,516,527	1
26	PAOZZ	19207	5381088	HANDLE,SWITCH UOC:435,436,490,493,512,526,537,538, 542	1
27	PAOZZ	96906	MS35206-243	SCREW,MACHINE	2
28	PAOZZ	96906	MS39061-2	SWITCH,TOGGLE	1
29	PAOZZ	19207	7389566	TRANSMITTER,TEMPERA	1

END OF FIGURE

1 — 2
thru
14

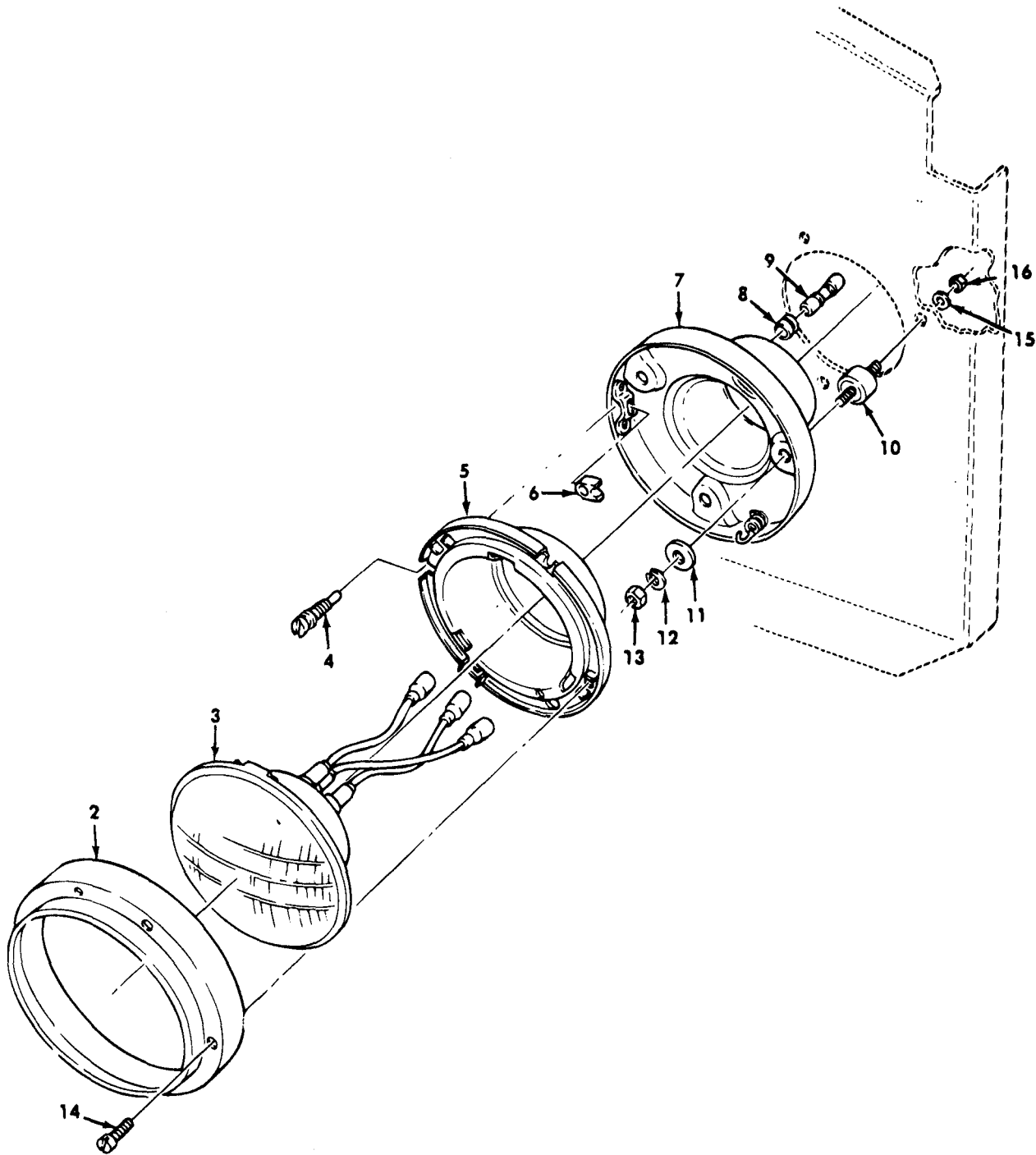

Figure 48. Headlight Assembly and Mounting Hardware.

(1) ITEM NO	(2) SMR CODE	(3) CAGEC	(4) PART NUMBER	(5) DESCRIPTION AND USABLE ON CODES(UOC)	(6) QTY
GROUP 0609 LIGHTS					
FIG. 48 HEADLIGHT ASSEMBLY AND MOUNTING HARDWARE					
1	PAOOO	19207	8741462	HEADLIGHT	2
2	PFOZZ	19207	8741446	RING,RETAINING	1
3	PAOZZ	19207	8741491	LAMP,INCANDESCENT	1
4	PAOZZ	19207	7538146	SCREW,EXTERNALLY RE	2
5	PFOZZ	19207	8741447	RETAINER,LENS	1
6	PAOZZ	19207	8741435	NUT BLANK	2
7	XAOZZ	19207	8741461	HOUSING,LIGHT	1
8	PAOZZ	19207	8741442	GROMMET,NONMETALLIC	3
9	PAOZZ	19207	8741492	ADAPTER,CONNECTOR	3
10	PAOZZ	19207	8741441	MOUNT,RESILIENT	3
11	PAOZZ	19207	5310615	WASHER,FLAT	3
12	PAOZZ	96906	MS35338-44	WASHER,LOCK	3
13	PAOZZ	96906	MS51968-2	NUT,PLAIN,HEXAGON	3
14	PAOZZ	19207	8741437	SCREW,EXTERNALLY RE	3
15	PAOZZ	96906	MS35338-44	WASHER,LOCK	3
16	PAOZZ	96906	MS51968-2	NUT,PLAIN,HEXAGON	3

END OF FIGURE

1
2
thru
10

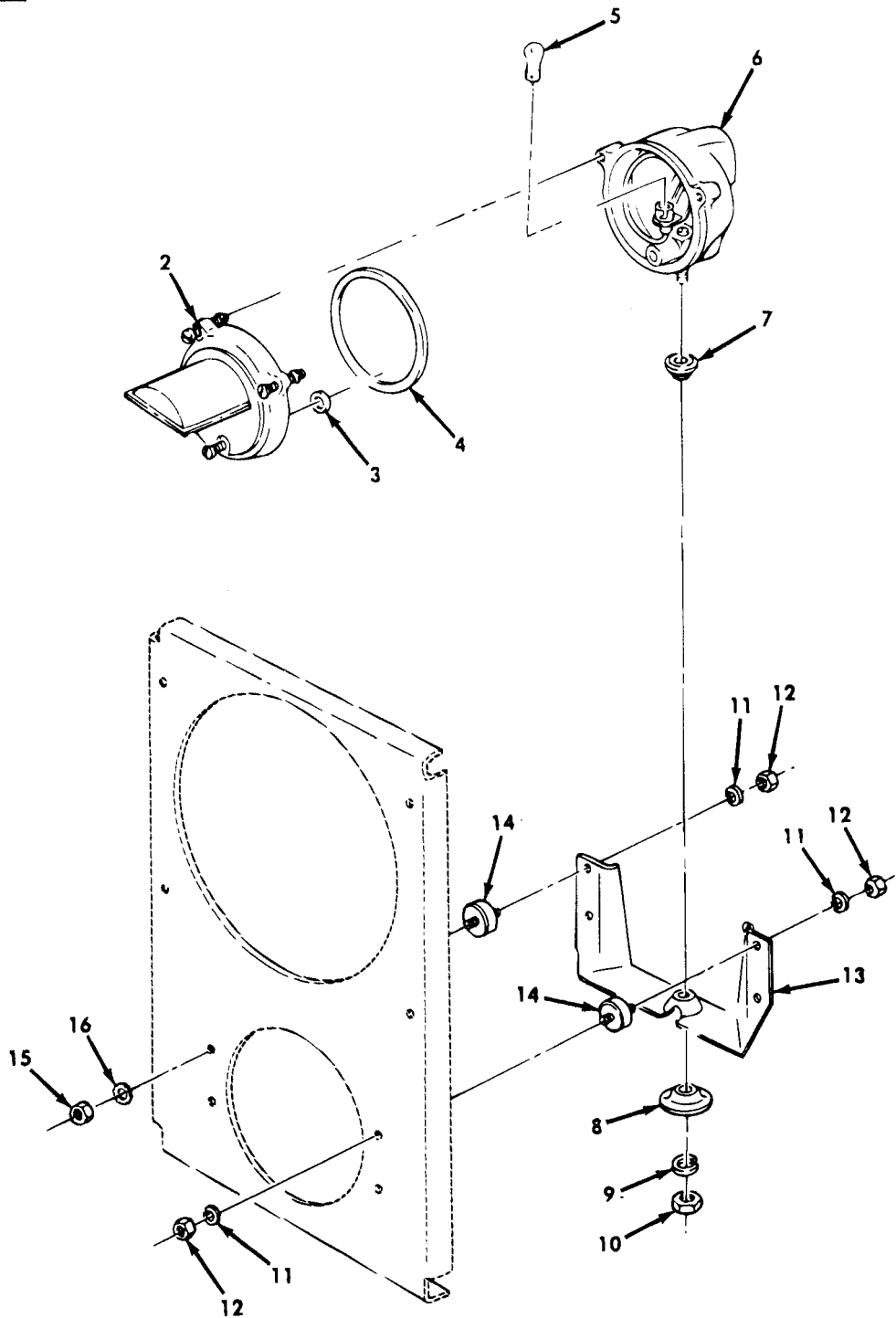

Figure 49. Blackout Lamp Assembly and Mounting Hardware.

(1) ITEM NO	(2) SMR CODE	(3) CAGEC	(4) PART NUMBER	(5) DESCRIPTION AND USABLE ON CODES(UOC)	(6) QTY
GROUP 0609 LIGHTS					
FIG. 49 BLACKOUT LAMP ASSEMBLY AND MOUNTING HARDWARE					
1	PAOZZ	5A910	DC8225-1	HEADLIGHT	1
2	PFOZZ	5A910	DC8218	RETAINER, LENS	1
3	PAOZZ	5A910	DC8226	GASKET	1
4	PAOZZ	5A910	DC8211	GASKET	1
5	PAOZZ	96906	MS35478-1683	LAMP, INCANDESCENT	1
6	PAOZZ	5A910	DC8217	DOOR, BLACKOUT LAMP	1
7	PAOZZ	19207	5294507	WASHER, FINISHING	1
8	PAOZZ	19207	11668979	WASHER, LOCK	1
9	PAOZZ	96906	MS35338-46	WASHER, LOCK	1
10	PAOZZ	96906	MS51967-8	NUT, PLAIN, HEXAGON	1
11	PAOZZ	96906	MS35338-44	WASHER, LOCK	7
12	PAOZZ	96906	MS51968-2	NUT, PLAIN, HEXAGON	7
13	PFOZZ	19207	7539545	BRACKET, MOUNTING, HE	1
14	PFOZZ	19207	8741441-1	MOUNT, RESILIENT	4
15	PAOZZ	96906	MS35691-5	NUT, PLAIN, HEXAGON	1
16	PAOZZ	96906	MS35335-33	WASHER, LOCK	1

END OF FIGURE

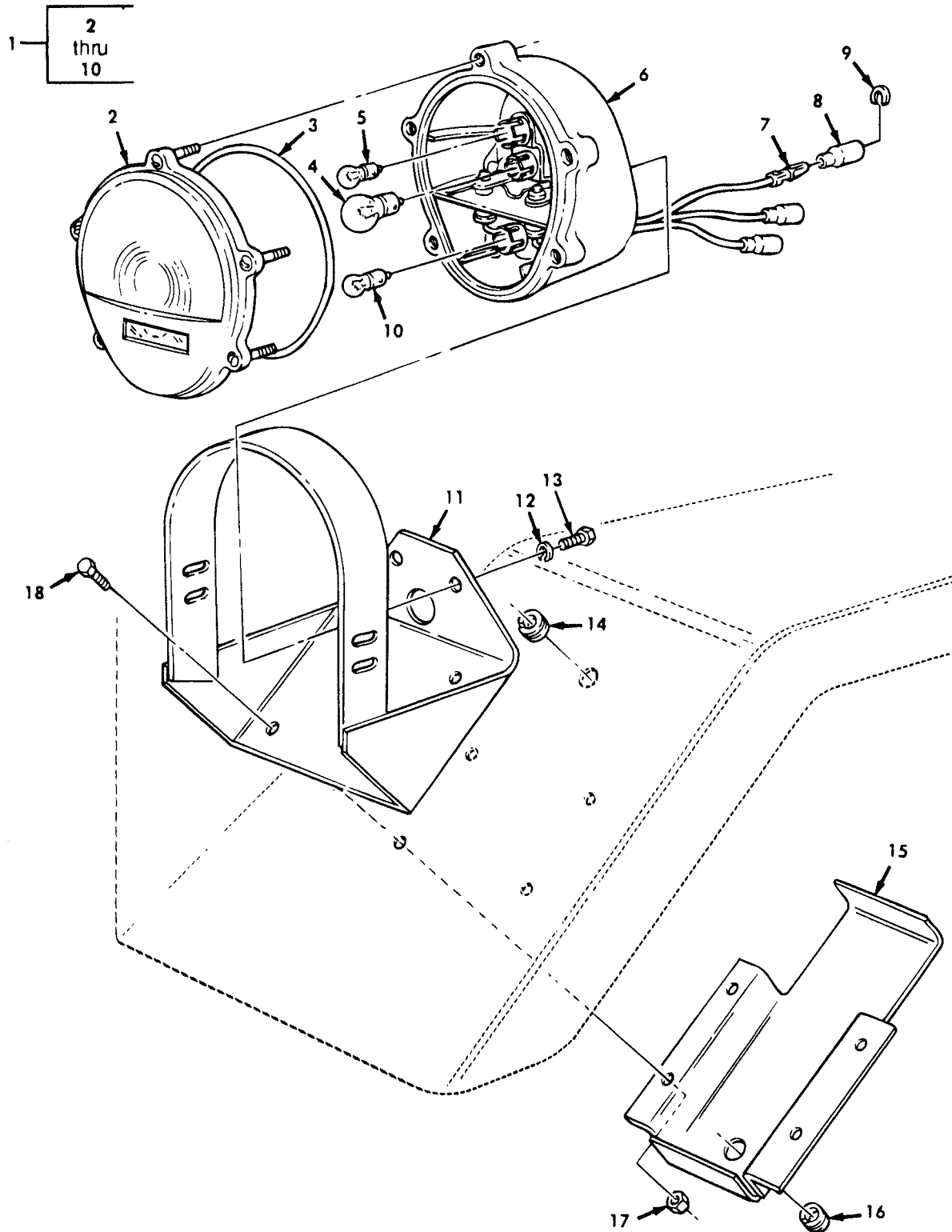

Figure 50. Directional Lights and Related Parts.

(1) ITEM NO	(2) SMR CODE	(3) CAGEC	(4) PART NUMBER	(5) DESCRIPTION AND USABLE ON CODES(UOC)	(6) QTY
GROUP 0609 LIGHTS					
FIG. 50 DIRECTIONAL LIGHTS AND RELATED PARTS					
1	PAOOO	19207	11614156	LIGHT,PARKING	2
2	PFOZZ	19207	11639546	LENS,LIGHT	1
3	PAOZZ	19207	11639519-1	PACKING,PREFORMED	1
4	PAOZZ	96906	MS35478-1683	LAMP,INCANDESCENT	1
5	PAOZZ	96906	MS15570-623	LAMP,INCANDESCENT	1
6	XAOZZ	19207	11639541	BODY ASSEMBLY	1
7	PAOZZ	96906	MS27148-2	CONTACT,ELECTRICAL	3
8	PAOZZ	19207	8338566	SHELL,ELECTRICAL CO	3
9	PAOZZ	19207	8338567	WASHER,SLOTTED	3
10	PAOZZ	96906	MS15570-1251	LAMP,INCANDESCENT	1
11	PFOZZ	19207	11658687	LIGHT,HOOD,VEHICLE	1
12	PAOZZ	96906	MS35338-46	WASHER,LOCK	2
13	PAOZZ	96906	MS18154-58	SCREW,CAP,HEXAGON H	2
14	PAOZZ	88044	AN931-11-16	GROMMET,NONMETALLIC	2
15	PFOZZ	19207	7397758-1	GUARD,LAMP	1
16	PAOZZ	96906	MS35489-23	GROMMET,NONMETALLIC	2
17	PAOZZ	96906	MS51922-13	NUT,SELF-LOCKING,HE	4
18	PAOZZ	96906	MS90727-32	BOLT,MACHINE	4

END OF FIGURE

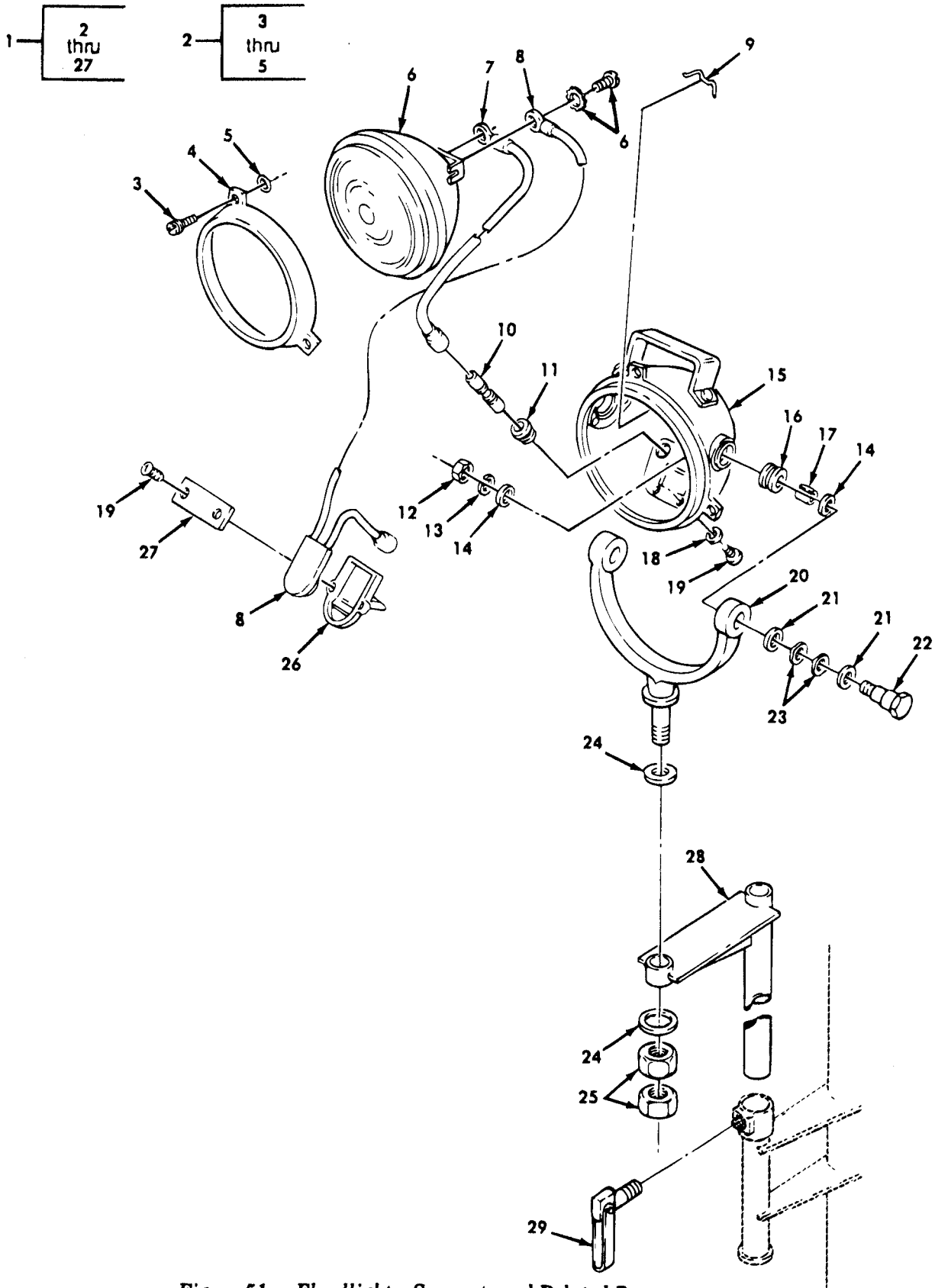
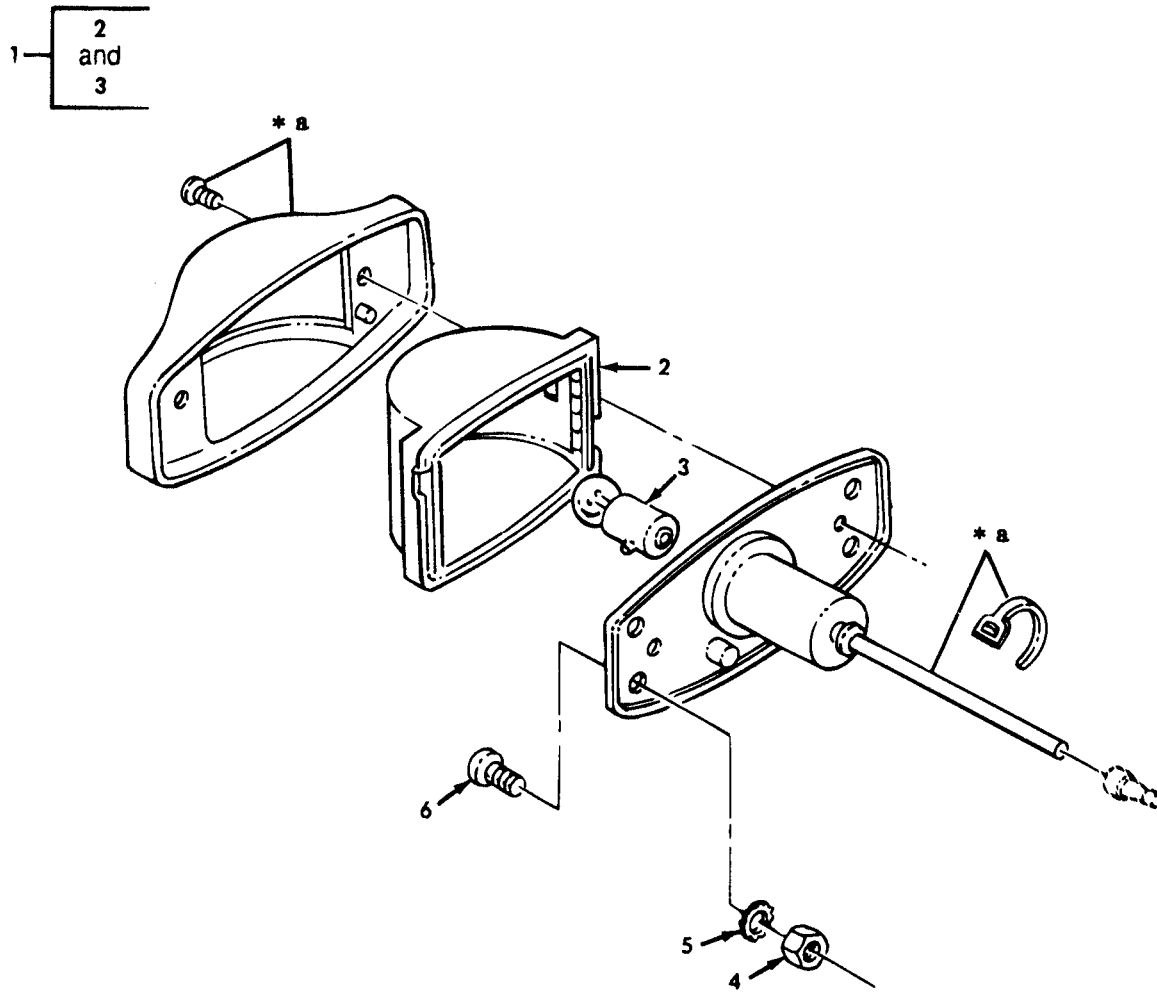

Figure 51. Floodlights, Support, and Related Parts.

(1) ITEM NO	(2) SMR CODE	(3) CAGEC	(4) PART NUMBER	(5) DESCRIPTION AND USABLE ON CODES(UOC)	(6) QTY
GROUP 0609 LIGHTS					
FIG. 51 FLOODLIGHTS, SUPPORT, AND RELATED PARTS					
1	PAOZZ	19207	8739551	FLOODLIGHT, ELECTRIC UOC:470	1
2	PAOZZ	19207	7385905	RETAINER, LENS UOC:470	1
3	PAOZZ	19207	7525938	SCREW, MACHINE UOC:470	3
4	PFOZZ	19207	7012871	DOOR, FLOOD LIGHT, VE UOC:470	1
5	PAOZZ	19207	7320642	CLIP, RETAINING UOC:470	3
6	PAOZZ	21450	573141	LAMP, INCANDESCENT UOC:470	1
7	PAOZZ	19207	8739552	LEAD, ELECTRICAL UOC:470	1
8	PAOZZ	19207	8739573	SWITCH, SENSITIVE UOC:470	1
9	PAOZZ	19207	7416869	CLIP, RETAINING UOC:470	4
10	PAOZZ	19207	8741492	ADAPTER, CONNECTOR UOC:470	2
11	PAOZZ	19207	8741442	GROMMET, NONMETALLIC UOC:470	2
12	PAOZZ	96906	MS51967-8	NUT, PLAIN, HEXAGON UOC:470	2
13	PAOZZ	96906	MS35338-46	WASHER, LOCK UOC:470	2
14	PAOZZ	19207	7416862	WASHER, FLAT UOC:470	4
15	XAOZZ	19207	8739559	HOUSING, LIGHT UOC:470	1
16	PAOZZ	19207	7414180	GROMMET, NONMETALLIC UOC:470	2
17	PAOZZ	19207	7416861	SPACER, SLEEVE UOC:470	2
18	PAOZZ	96906	MS35338-42	WASHER, LOCK UOC:470	2
19	PAOZZ	96906	MS35206-242	SCREW, MACHINE UOC:470	4
20	PFOZZ	19207	7416866	BRACKET, FLOOD LAMP UOC:470	1
21	PAOZZ	96906	MS27183-18	WASHER, FLAT UOC:470	4
22	PAOZZ	19207	7416865	BOLT, SHOULDER UOC:470	2
23	PAOZZ	82679	WA132	WASHER, SPRING TENS UOC:470	4
24	PAOZZ	19207	7416867	WASHER, FLAT	2

(1) ITEM NO	(2) SMR CODE	(3) CAGEC	(4) PART NUMBER	(5) DESCRIPTION AND USABLE ON CODES(UOC)	(6) QTY
25	PAOZZ	96906	MS51968-20	UOC:470 NUT,PLAIN,HEXAGON	2
26	PAOZZ	19207	7414388	UOC:470 HOUSING,SWITCH,FLOO	1
27	PFOZZ	19207	8739556	UOC:470 RETAINER,ELECTRICAL	1
28	PFOZZ	19207	11647862	UOC:470 SUPPORT,FLOOD LAMP	1
29	PAOZZ	19207	11647864	UOC:470 HANDLE ASSEMBLY,MAN	1

END OF FIGURE



* a PART OF ITEM 1

Figure 52. Side Marker Light and Related Parts.

(1) ITEM NO	(2) SMR CODE	(3) CAGEC	(4) PART NUMBER	(5) DESCRIPTION AND USABLE ON CODES(UOC)	(6) QTY
GROUP 0609 LIGHTS					
FIG. 52 SIDE MARKER LIGHT AND RELATED PARTS					
1	PAOOO	96906	MS35423-2	LIGHT, MARKER, CLEARA RED, SERVICE, 5 REAR, 2 SIDE UOC:470	7
1	PAOOO	96906	MS35423-1	LIGHT, MARKER, CLEARA AMBER, SERVICE, 3 FRONT, 2 SIDE UOC:470	5
1	PAOOO	96906	MS35424-1	LIGHT, MARKER, CLEARA AMBER, BLACKOUT, 2 SIDE UOC:470	2
1	PAOOO	96906	MS35424-2	LIGHT, MARKER, CLEARA RED, BLACKOUT, 2 REAR, 2 SIDE UOC:470	4
2	PAOZZ	96906	MS35420-1	LENS, LIGHT AMBER, BLACKOUT UOC:470	1
2	PAOZZ	96906	MS35420-2	LENS, LIGHT RED, BLACKOUT UOC:470	1
2	PAOZZ	96906	MS35421-1	LENS, LIGHT AMBER, SERVICE UOC:470	1
2	PAOZZ	96906	MS35421-2	LENS, LIGHT RED, SERVICE UOC:470	1
3	PAOZZ	96906	MS15570-1251	LAMP, INCANDESCENT UOC:470	1
4	PAOZZ	96906	MS35649-202	NUT, PLAIN, HEXAGON UOC:470	36
5	PAOZZ	96906	MS35335-32	WASHER, LOCK UOC:470	36
6	PAOZZ	96906	MS35206-263	SCREW, MACHINE UOC:470	36

END OF FIGURE

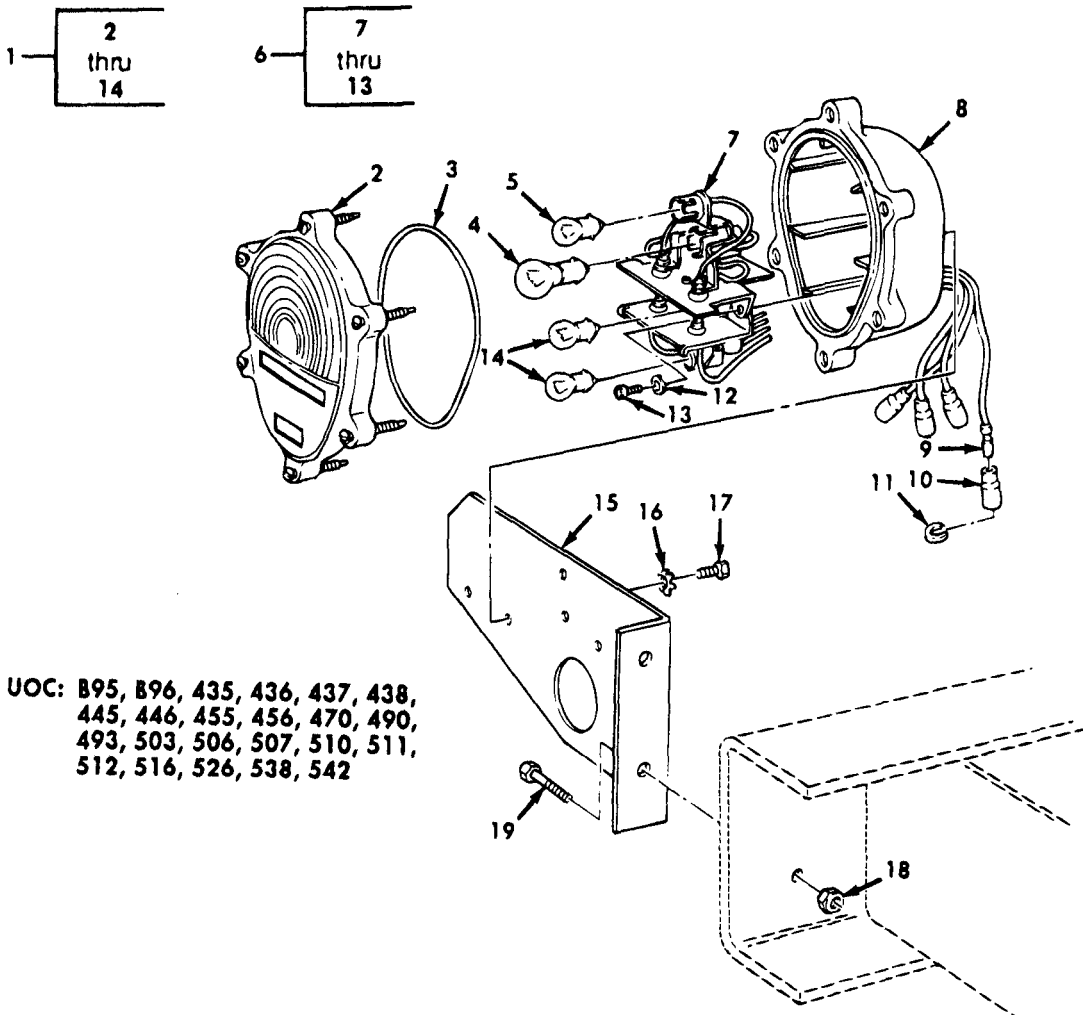

UOC: B95, B96, 435, 436, 437, 438,
 445, 446, 455, 456, 470, 490,
 493, 503, 506, 507, 510, 511,
 512, 516, 526, 538, 542

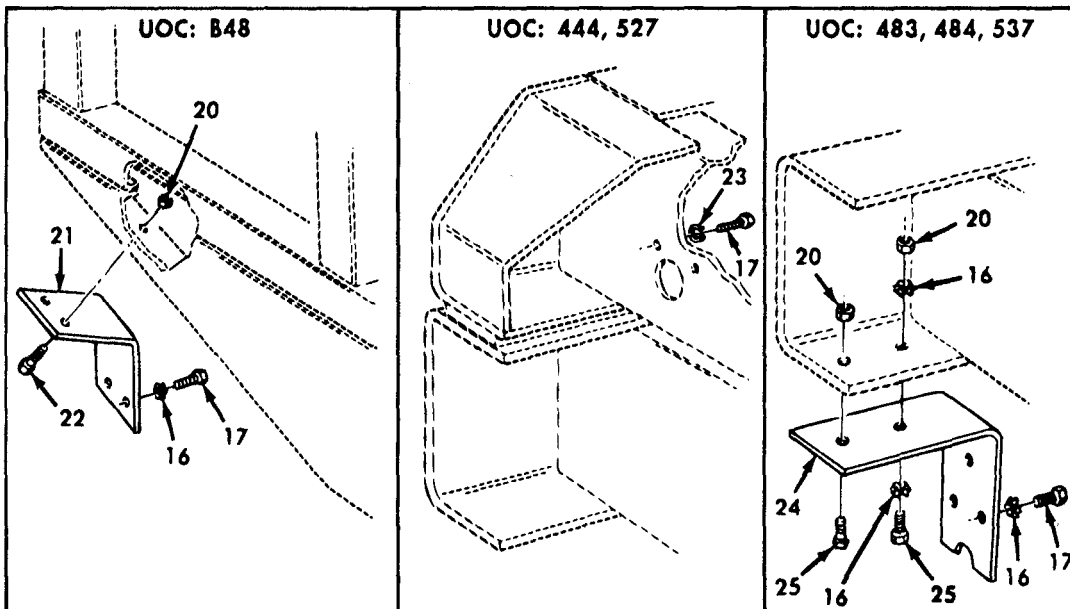

Figure 53. Rear Composite Light Assembly.

(1) ITEM NO	(2) SMR CODE	(3) CAGEC	(4) PART NUMBER	(5) DESCRIPTION AND USABLE ON CODES(UOC)	(6) QTY
GROUP 0609 LIGHTS					
FIG. 53 REAR COMPOSITE LIGHT ASSEMBLY					
1	PAOZZ	19207	12375837	TAILLIGHT, VEHICULAR	2
2	PFOZZ	19207	12375841	LENS, LIGHT	1
3	PAOZZ	19207	11639519-2	PACKING, PREFORMED	1
4	PAOZZ	96906	MS35478-1683	LAMP, INCANDESCENT	1
5	PAOZZ	96906	MS15570-623	LAMP, INCANDESCENT	1
6	XAOZZ	19207	12375838	BODY ASSEMBLY	1
7	PFOZZ	19207	11639524	BRACKET AND CABLE	1
8	PAOZZ	19207	11639522	HOUSING, LIGHT	1
9	PAOZZ	96906	MS27148-2	CONTACT, ELECTRICAL	4
10	PAOZZ	19207	8338566	SHELL, ELECTRICAL CO	4
11	PAOZZ	19207	8338567	WASHER, SLOTTED	4
12	PAOZZ	96906	MS35338-42	WASHER, LOCK	5
13	PAOZZ	96906	MS51861-35	SCREW, TAPPING	5
14	PAOZZ	96906	MS15570-1251	LAMP, INCANDESCENT	2
15	PFOZZ	19207	11609554	BRACKET, ANGLE	2
16	PAOZZ	96906	MS45904-76	UOC: B95, B96, 435, 436, 437, 438, 445, 446, 455, 456, 470, 490, 493, 503, 506, 507, 510, 511, 512, 516, 526, 538, 542 WASHER, LOCK	4
16	PAOZZ	96906	MS45904-76	UOC: B95, B96, 435, 436, 437, 438, 445, 446, 455, 456, 470, 490, 493, 503, 506, 507, 510, 511, 512, 516, 526, 538, 542 WASHER, LOCK	8
17	PAOZZ	96906	MS90728-57	UOC: 483, 484, 537 SCREW, CAP, HEXAGON H	4
18	PAOZZ	96906	MS51922-53	UOC: B95, B96, 435, 436, 437, 438, 445, 446, 455, 456, 470, 490, 493, 503, 506, 507, 510, 511, 512, 516, 526, 538, 542 NUT, SELF-LOCKING, HE	4
19	PAOZZ	96906	MS90727-163	UOC: B95, B96, 435, 436, 437, 438, 445, 446, 455, 456, 470, 490, 493, 503, 506, 507, 510, 511, 512, 516, 526, 538, 542 SCREW, CAP, HEXAGON H	4
20	PAOZZ	96906	MS51922-21	UOC: B48, 483, 484, 537 NUT, SELF-LOCKING, HE	4
21	XBOZZ	19207	11609802-1	UOC: B48 BRACKET, TAILLIGHT LEFT	1
21	PFOZZ	19207	11609802-2	UOC: B48 BRACKET, TAILLIGHT RIGHT	1
22	PAOZZ	96906	MS90726-61	UOC: B48 SCREW, CAP, HEXAGON H	4
23	PAOZZ	96906	MS35338-46	UOC: B48 WASHER, LOCK	4
24	PAOZZ	19207	11609679	UOC: 444, 527 BRACKET	2
25	PAOZZ	96906	MS90727-64	UOC: 483, 484, 537 SCREW, CAP, HEXAGON H	4

END OF FIGURE

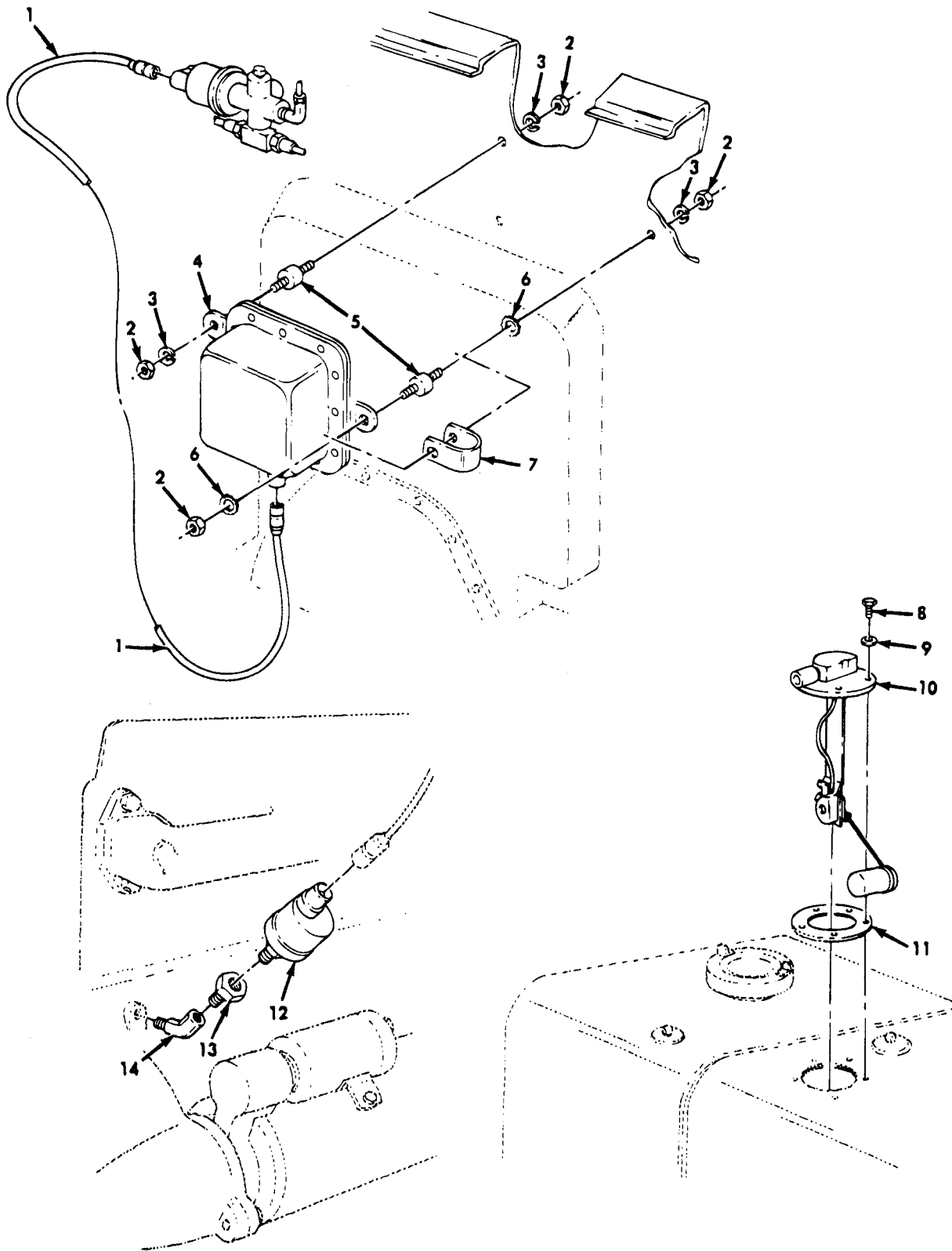
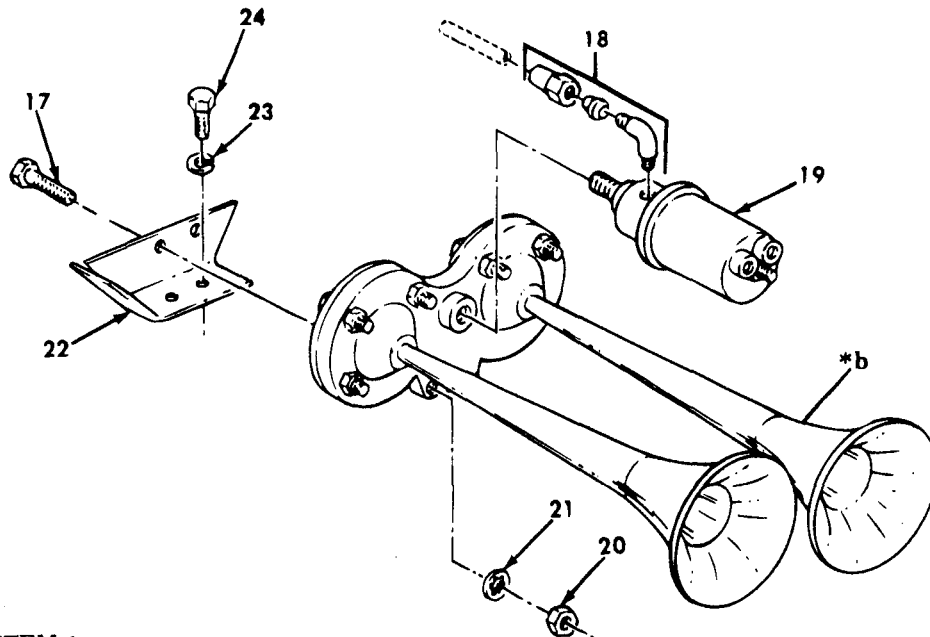
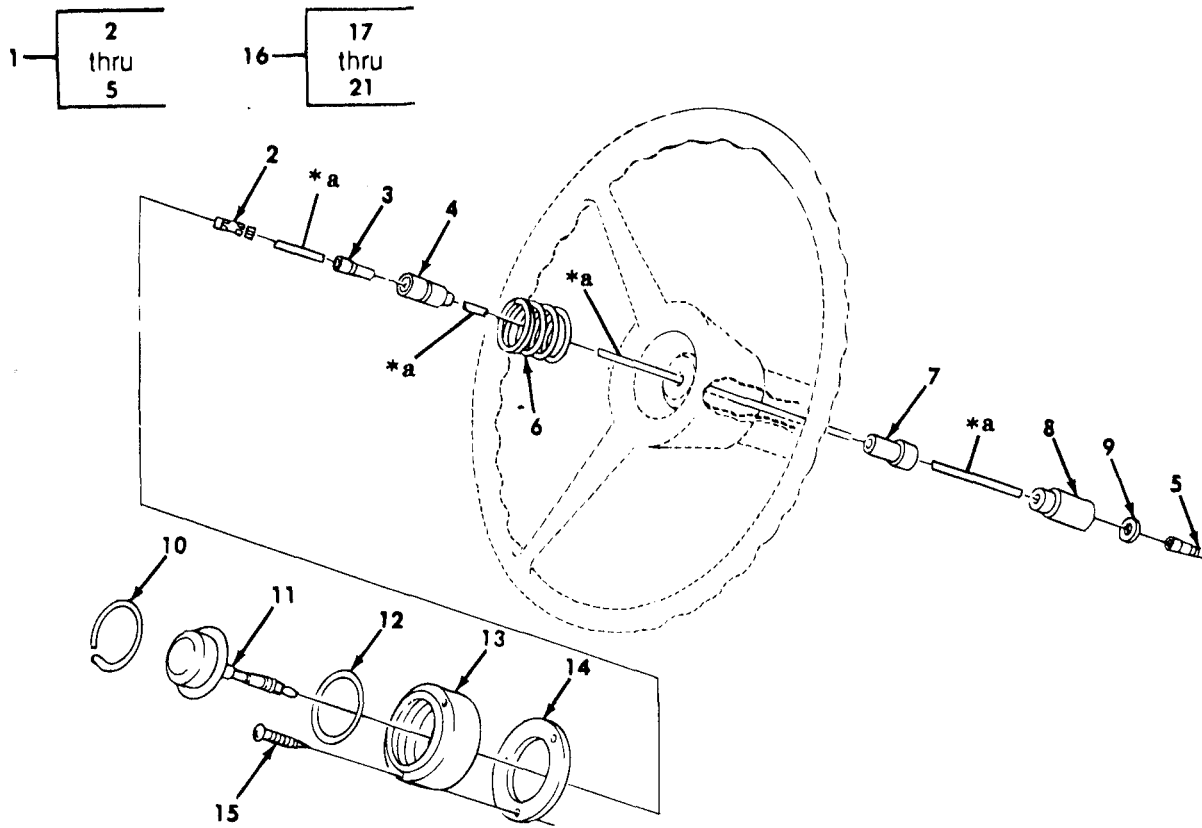

Figure 54. Sending Units and Warning Switches.

(1) ITEM NO	(2) SMR CODE	(3) CAGEC	(4) PART NUMBER	(5) DESCRIPTION AND USABLE ON CODES(UOC)	(6) QTY
GROUP 0610 SENDING UNITS AND WARNING SWITCHES					
FIG. 54 SENDING UNITS AND WARNING SWITCHES					
1	PAOZZ	19207	10871548	LEAD,ELECTRICAL	1
2	PAOZZ	96906	MS51968-2	NUT,PLAIN,HEXAGON	6
3	PAOZZ	96906	MS35338-44	WASHER,LOCK	5
4	PAOZZ	19207	8675930	BUZZER	1
5	PAOZZ	19207	8741441-2	MOUNT,BUZZER,WARNIN	3
6	PAOZZ	96906	MS45904-68	WASHER,LOCK	2
7	PAOZZ	19207	11609491	BUS,CONDUCTOR	1
8	PAOZZ	96906	MS35206-247	SCREW,MACHINE	5
9	PAOZZ	96906	MS15795-507	WASHER,FLAT	5
10	PAOZZ	96906	MS500040-9	TRANSMITTER,LIQUID UOC:483,484,537	1
10	PAOZZ	96906	MS500040-5	TRANSMITTER,LIQUID UOC:B48,B95,B96,437,438,444,445,446, 455,456,470,503,506,507,510,511,516, 527	1
11	PAOZZ	19207	7539072	GASKET	1
12	PAOZZ	96906	MS24539	TRANSMITTER,PRESSUR	1
13	PAOZZ	72582	444000	COUPLING,PIPE	1
14	PAOZZ	21450	454097	ELBOW,PIPE	1

END OF FIGURE



- * a PART OF ITEM 1
- * b PART OF ITEM 16

Figure 55. Horn Button and Air Horn Assembly.

(1) ITEM NO	(2) SMR CODE	(3) CAGEC	(4) PART NUMBER	(5) DESCRIPTION AND USABLE ON CODES(UOC)	(6) QTY
GROUP 0611 HORN					
FIG. 55 HORN BUTTON AND AIR HORN ASSEMBLY					
1	PAOZZ	19207	12255678	CABLE ASSEMBLY, SPEC PART OF KIT P/N 11677308	1
2	PAOZZ	19207	7982997	TERMINAL, SOLDERED F	1
3	PAOZZ	19207	8338562	INSULATOR, BUSHING	1
4	PAOZZ	19207	8338561	SHELL, ELECTRICAL CO	1
5	PAOZZ	96906	MS27148-2	CONTACT, ELECTRICAL	1
6	KFOZZ	19207	12255660	SPRING, HELICAL, COMP PART OF KIT P/N 11677308	1
7	PAOZZ	19207	7521491	BUSHING, NONMETALLIC PART OF KIT P/N 11677308	1
8	PAOZZ	19207	8338566	SHELL, ELECTRICAL CO PART OF KIT P/N 11677308	1
9	PAOZZ	19207	8338567	WASHER, SLOTTED PART OF KIT P/N 11677308	1
10	KFOZZ	19207	8754124	RING, RETAINING PART OF KIT P/N 11677308	1
11	PAOZZ	19207	10921898-1	HORN BUTTON, VEHICLE PART OF KIT P/N 11677308	1
12	KFOZZ	96906	MS28775-032	PACKING, PREFORMED PART OF KIT P/N 11677308	1
13	KFOZZ	19207	11677306	ADAPTER, HORN BUTTON PART OF KIT P/N 11677308	1
14	KFOZZ	19207	12255677	GASKET PART OF KIT P/N 11677308	1
15	KFOZZ	96906	MS51861-40	SCREW, TAPPING PART OF KIT P/N 11677308	3
16	PAOZZ	96906	MS51301-1	HORN, FLUID OPERATED	1
17	PAOZZ	96906	MS90727-10	SCREW, CAP, HEXAGON H	2
18	PAOZZ	81343	6-2 120202BA	ELBOW, PIPE TO TUBE	1
19	PAOZZ	96906	MS17981-1	SOLENOID, ELECTRICAL	1
20	PAOZZ	96906	MS51968-2	NUT, PLAIN, HEXAGON	2
21	PAOZZ	96906	MS35333-40	WASHER, LOCK	2
22	PAOZZ	19207	10937871	BRACKET, ANGLE	1
23	PAOZZ	96906	MS35338-46	WASHER, LOCK	1
24	PAOZZ	96906	MS90727-58	SCREW, CAP, HEXAGON H	1

END OF FIGURE

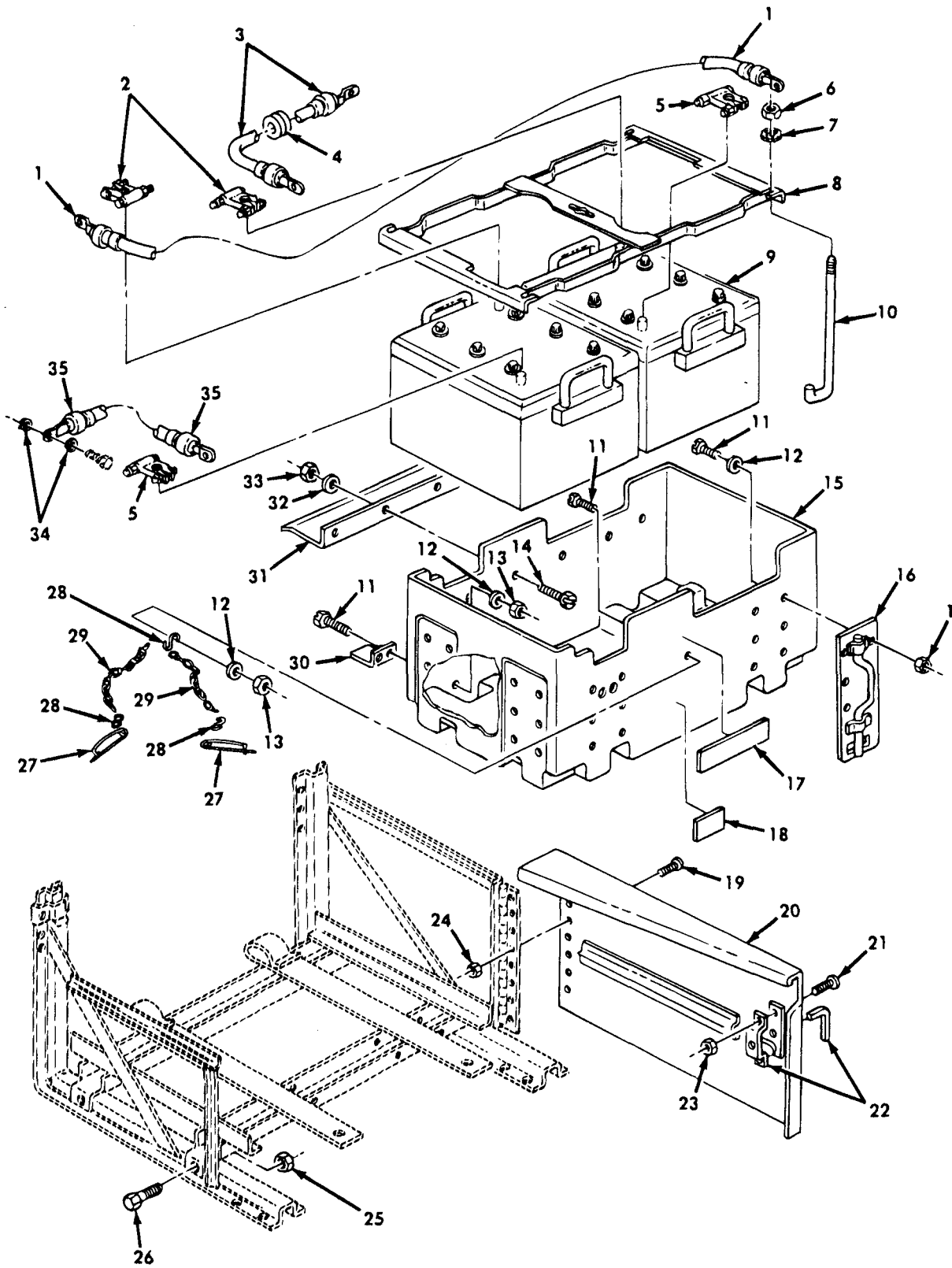

Figure 56. Batteries, Cables, Battery Box Assembly, and Mounting Hardware.

(1) ITEM NO	(2) SMR CODE	(3) CAGEC	(4) PART NUMBER	(5) DESCRIPTION AND USABLE ON CODES(UOC)	(6) QTY
GROUP 0612 BATTERIES, STORAGE					
FIG. 56 BATTERIES, CABLES, BATTERY BOX ASSEMBLY, AND MOUNTING HARDWARE					
1	PAOZZ	19207	7762738	LEAD,ELECTRICAL	1
2	PAOZZ	96906	MS75004-1	TERMINAL,LUG	2
3	PAOZZ	00642	XH6980	LEAD,ELECTRICAL	1
4	PAOZZ	19207	7397775	BUSHING,SLEEVE	1
5	PAOZZ	96906	MS75004-2	TERMINAL,LUG	2
6	PAOZZ	96906	MS51967-8	NUT,PLAIN,HEXAGON	5
7	PAOZZ	96906	MS45904-76	WASHER,LOCK	4
8	PFOZZ	96906	MS53046-3	RETAINER,BATTERY	1
9	PAOZZ	96906	MS35000-4	BATTERY,STORAGE	2
10	PAOZZ	19207	7397754	BOLT,HOOK	5
11	PAOZZ	96906	MS51849-66	SCREW,MACHINE PART OF KIT P/N 12375366	17
12	PAOZZ	96906	MS27183-8	WASHER,FLAT PART OF KIT P/N 12375366	17
13	PAOZZ	96906	MS21044-N3	NUT,SELF-LOCKING,HE PART OF KIT P/N 12375366	17
14	PAOZZ	96906	MS90727-7	BOLT,MACHINE PART OF KIT P/N 12375366	5
15	PAOZZ	19207	12368318	BATTERY BOX PART OF KIT P/N 12375366	1
16	PAOZZ	19207	12368312	HANDLE,BOW PART OF KIT P/N 12375366	2
17	PAOZZ	19207	12255637	DECAL PART OF KIT P/N 12375366	1
18	PAOZZ	19207	11664260	DECAL PART OF KIT P/N 12375366	1
19	PAOZZ	96906	MS35207-261	SCREW,MACHINE	5
20	PFOZZ	19207	7539212	LINER,VEHICULAR FEN	1
21	PAOZZ	96906	MS35207-281	SCREW,MACHINE	2
22	PAOZZ	19207	7539222	LATCH SET,RIM	1
23	PAOZZ	96906	MS21044N4	NUT,SELF-LOCKING,HE	2
24	PAOZZ	96906	MS21044N3	NUT,SELF-LOCKING,HE	5
25	PAOZZ	96906	MS51922-21	NUT,SELF-LOCKING,HE	4
26	PAOZZ	96906	MS90726-60	SCREW,CAP,HEXAGON H	4
27	PAOZZ	19207	7418971	PIN,RETAINING PART OF KIT P/N 12375366	5
28	PAOZZ	96906	MS87006-13	HOOK,CHAIN,S PART OF KIT P/N 12375366	3
29	MOOZZ	81348	RRC271	CHAIN,WELDLESS MAKE FROM CHAIN, P/ N 820070 PART OF KIT P/N 12375366	2
30	PAOZZ	19207	12368317	BRACKET,ANGLE PART OF KIT P/N 12375366	2
31	PAOZZ	19207	7397753	SHIELD,BATTERY BOX, PART OF KIT P/N 12375366	1
32	PAOZZ	96906	MS27183-10	WASHER,FLAT PART OF KIT P/N 12375366	5
33	PAOZZ	96906	MS21044N4	NUT,SELF-LOCKING,HE PART OF KIT P/N 12375366	5
34	PAOZZ	96906	MS35338-46	WASHER,LOCK	5
35	PAOZZ	19207	7762737	LEAD,ELECTRICAL	1

END OF FIGURE

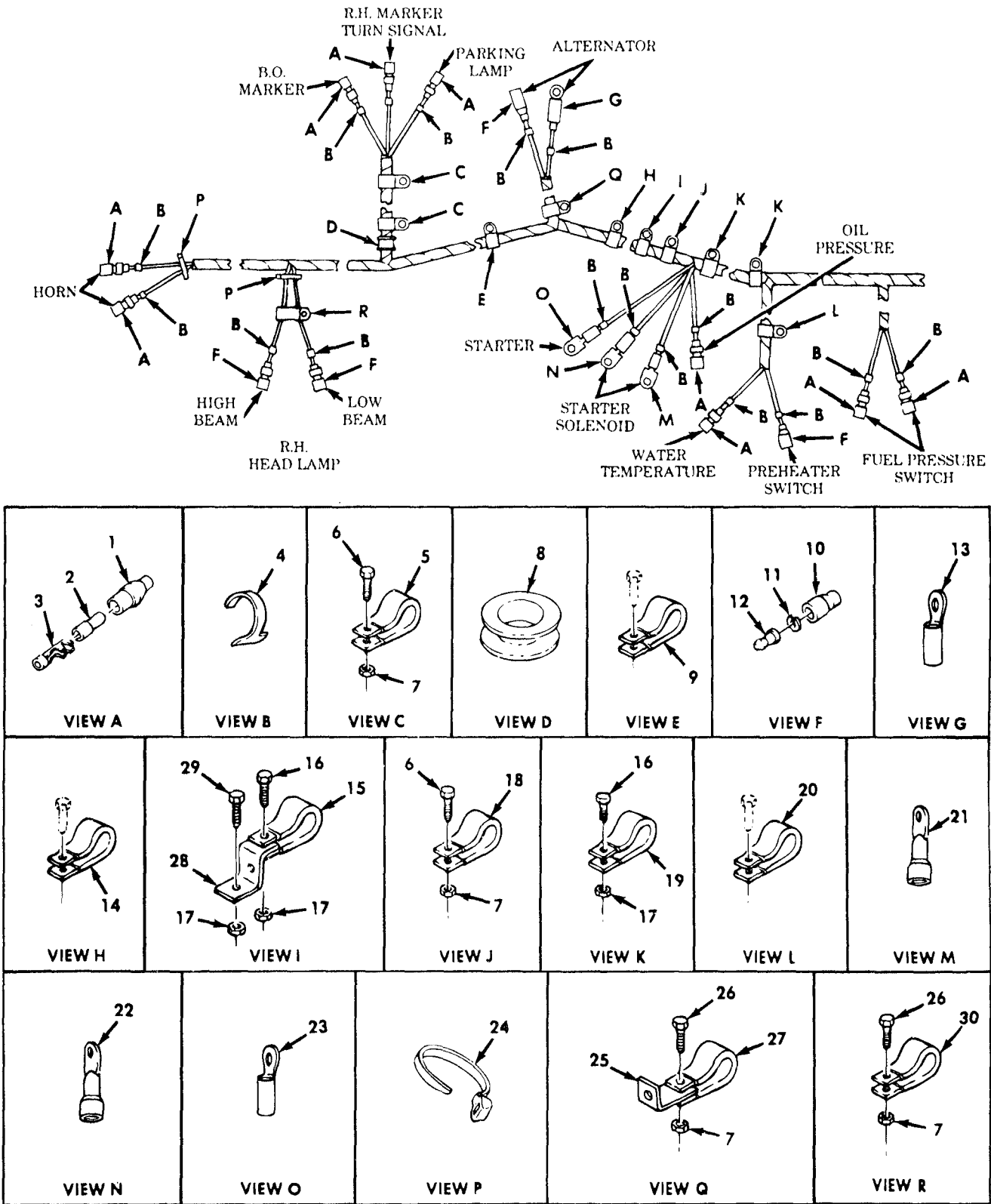

Figure 58. Front Wiring Harness Hardware.

(1) ITEM NO	(2) SMR CODE	(3) CAGEC	(4) PART NUMBER	(5) DESCRIPTION AND USABLE ON CODES(UOC) GROUP 0613 CHASSIS WIRING HARNESS FIG. 58 FRONT WIRING HARNESS HARDWARE	(6) QTY
1	PAOZZ	19207	8338561	SHELL,ELECTRICAL CO UOC:B48,B95,B96,437,438,444,445,446, 455,456,470,483,484,503,506,507,510, 511,516,527	9
2	PAOZZ	19207	8338562	INSULATOR,BUSHING UOC:B48,B95,B96,437,438,444,445,446 455,456,470,483,484,503,506,507,510, 511,516,527	9
3	PAOZZ	19207	7982997	TERMINAL,SOLDERED F UOC:B48,B95,B96,437,438,444,445,446, 455,456,470,483,484,503,506,507,510, 511,516,527	9
4	PAOZZ	81349	M43436/1-1	BAND,MARKER UOC:B48,B95,B96,437,438,444,445,446, 455,456,470,483,484,503,506,507,510, 511,516,527	17
5	PAOZZ	96906	MS21333-105	CLAMP,LOOP UOC:B48,B95,B96,437,438,444,445,446, 455,456,470,483,484,503,506,507,510, 511,516,527	2
6	PAOZZ	96906	MS90727-6	SCREW,CAP,HEXAGON H UOC:B48,B95,B96,437,438,444,445,446 455,456,470,483,484,503,506,507,510, 511,516,527	3
7	PAOZZ	96906	MS21044N4	NUT,SELF-LOCKING,HE UOC:B48,B95,B96,437,438,444,445,446, 455,456,470,483,484,503,506,507,510, 511,516,527	6
8	PAOZZ	56442	1050G6	GROMMET,METALLIC UOC:B48,B95,B96,437,438,444,445,446, 455,456,470,483,484,503,506,507,510, 511,516,527	1
9	PAOZZ	96906	MS21333-124	CLAMP,LOOP UOC:B48,B95,B96,437,438,444,445,446, 455,456,470,483,484,503,506,507,510, 511,516,527	1
10	PAOZZ	19207	8338566	SHELL,ELECTRICAL CO UOC:B48,B95,B96,437,438,444,445,446, 455,456,470,483,484,503,506,507,510, 511,516,527	4
11	PAOZZ	19207	8338567	WASHER,SLOTTED UOC:B48,B95,B96,437,438,444,445,446, 455,456,470,483,484,503,506,507,510, 511,516,527	4
12	PAOZZ	96906	MS27148-2	CONTACT,ELECTRICAL UOC:B48,B95,B96,437,438,444,445,446, 455,456,470,483,484,503,506,507,510,	4

(1) ITEM NO	(2) SMR CODE	(3) CAGEC	(4) PART NUMBER	(5) DESCRIPTION AND USABLE ON CODES(UOC)	(6) QTY
13	PAOZZ	96906	MS35436-18	511,516,527 TERMINAL,LUG UOC:B48,B95,B96,437,438,444,445,446, 455,456,470,483,484,503,506,507,510, 511,516,527	1
14	PAOZZ	19207	8352679	CLAMP,LOOP UOC:B48,B95,B96,437,438,444,445,446, 455,456,470,483,484,503,506,507,510, 511,516,527	1
15	PAOZZ	96906	MS21333-125	CLAMP,LOOP UOC:B48,B95,B96,437,438,444,445,446, 455,456,470,483,484,503,506,507,510, 511,516,527	1
16	PAOZZ	96906	MS90727-58	SCREW,CAP,HEXAGON H UOC:B48,B95,B96,437,438,444,445,446 455,456,470,483,484,503,506,507,510, 511,516,527	3
17	PAOZZ	96906	MS51922-21	NUT,SELF-LOCKING,HE UOC:B48,B95,B96,437,438,444,445,446, 455,456,470,483,484,503,506,507,510, 511,516,527	4
18	PAOZZ	96906	MS21333-102	CLAMP,LOOP UOC:B48,B95,B96,437,438,444,445,446, 455,456,470,483,484,503,506,507,510, 511,516,527	1
19	PAOZZ	96906	MS21333-126	CLAMP,LOOP UOC:B48,B95,B96,437,438,444,445,446, 455,456,470,483,484,503,506,507,510, 511,516,527	2
20	PAOZZ	96906	MS21333-111	CLAMP,LOOP UOC:B48,B95,B96,437,438,444,445,446, 455,456,470,483,503,506,507,510, 511,516,527	1
21	PAOZZ	96906	MS25036-114	TERMINAL,LUG UOC:B48,B95,B96,437,438,444,445,446, 455,456,470,483,484,503,506,507,510, 511,516,527	1
22	PAOZZ	59730	TG8	TERMINAL,LUG UOC:B48,B95,B96,437,438,444,445,446, 455,456,470,483,484,503,506,507,510, 511,516,527	1
23	PAOZZ	96906	MS20659-142	TERMINAL,LUG UOC:B48,B95,B96,437,438,444,445,446, 455,456,470,483,484,503,506,507,510, 511,516,527	1
24	PAOZZ	96906	MS3367-1-9	STRAP,TIEDOWN,ELECT UOC:B48,B95,B96,437,438,444,445,446, 455,456,470,483,484,503,506,507,510, 511,516,527	2
25	PAOZZ	19207	11609461-1	BRACKET,ANGLE UOC:B48,B95,B96,437,438,444,445,446, 455,456,470,483,484,503,506,507,510,	1

(1) ITEM NO	(2) SMR CODE	(3) CAGEC	(4) PART NUMBER	(5) DESCRIPTION AND USABLE ON CODES(UOC)	(6) QTY
26	PAOZZ	96906	MS90727-5	511,516,527 SCREW,CAP,HEXAGON H UOC:B48,B95,B96,437,438,444,445,446, 455,456,470,483,484,503,506,507,510, 511,516,527	2
27	PAOZZ	96906	MS21333-121	CLAMP,LOOP UOC:B48,B95,B96,437,438,444,445,446, 455,456,470,483,484,503,506,507,510, 511,516,527	1
28	PAOZZ	19207	7373266	BRACKET,DOUBLE ANGL UOC:B48,B95,B96,437,438,444,445,446, 455,456,470,483,484,503,506,507,510, 511,516,527	1
29	PAOZZ	96906	MS90727-64	SCREW,CAP,HEXAGON H UOC:B48,B95,B96,437,438,444,445,446, 455,456,470,483,484,503,506,507,510, 511,516,527	1
30	PAOZZ	96906	MS21333-101	CLAMP,LOOP UOC:B48,B95,B96,437,438,444,445,446, 455,456,470,483,484,503,506,507,510, 511,516,527	1

END OF FIGURE

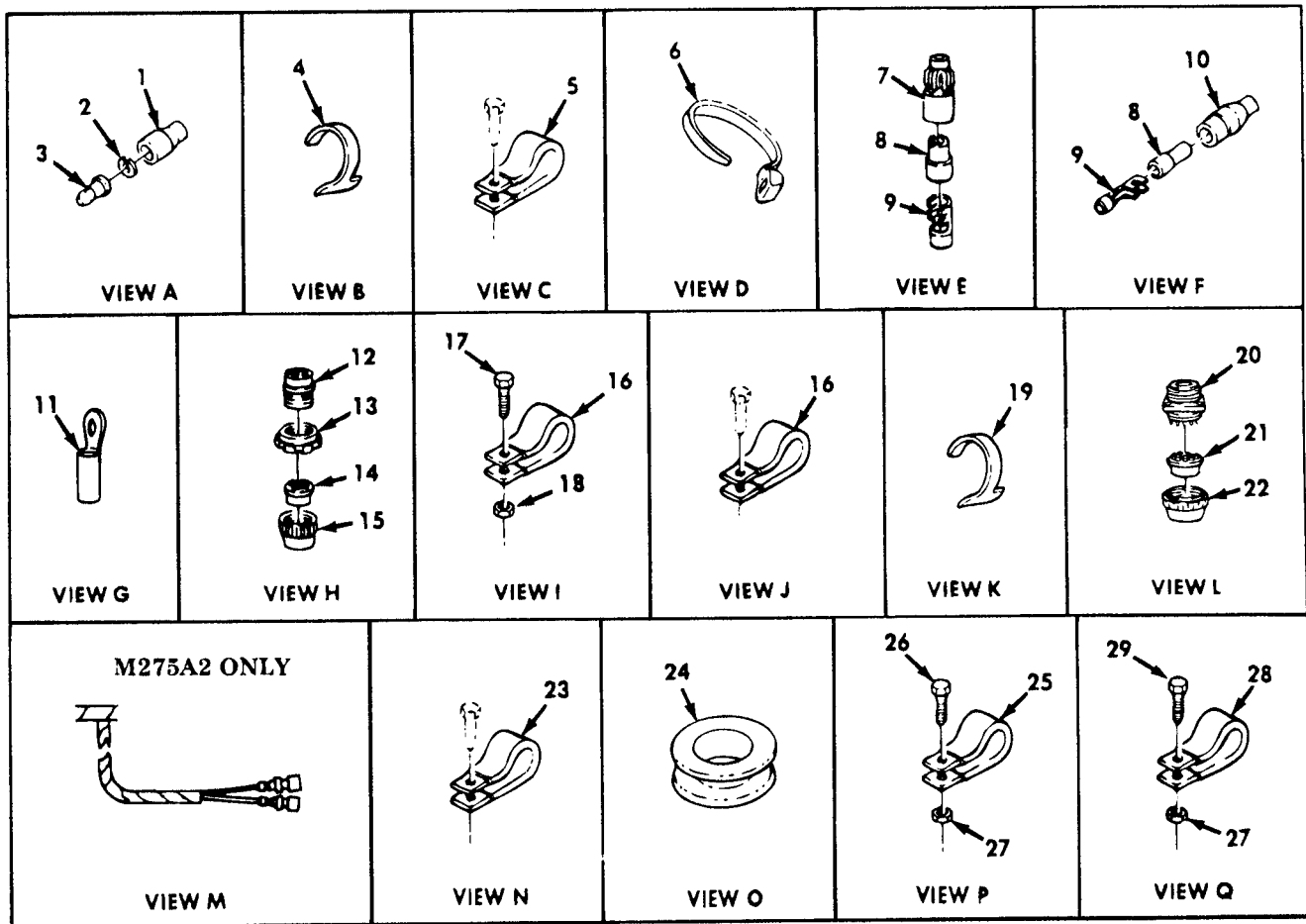
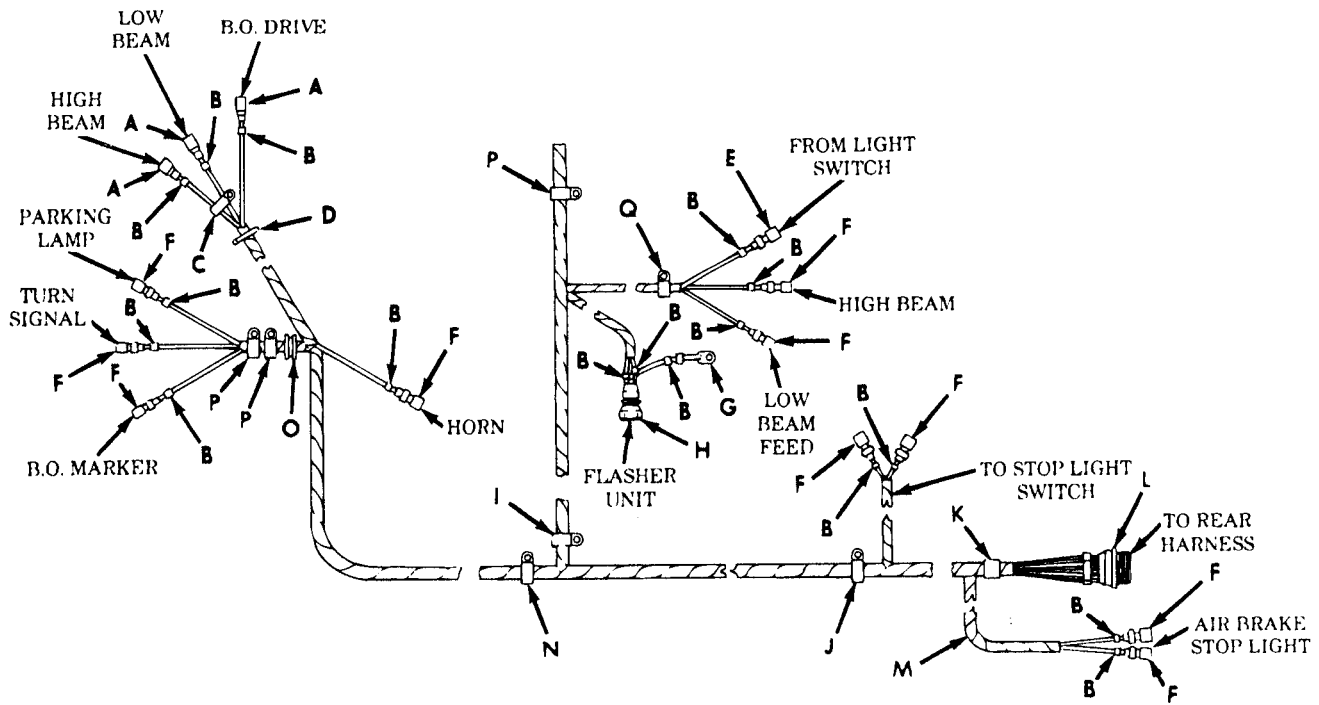

Figure 59. Front Wiring Harness Hardware.

(1) ITEM NO	(2) SMR CODE	(3) CAGEC	(4) PART NUMBER	(5) DESCRIPTION AND USABLE ON CODES(UOC)	(6) QTY
GROUP 0613 CHASSIS WIRING HARNESS					
FIG. 59 FRONT WIRING HARNESS HARDWARE					
1	PAOZZ	19207	8338566	SHELL,ELECTRICAL CO UOC:B48,B95,B96,437,438,444,445,446, 455,456,470,483,484,503,506,507,510, 511,516,527	3
2	PAOZZ	19207	8338567	WASHER,SLOTTED UOC:B48,B95,B96,437,438,444,445,446, 455,456,470,483,484,503,506,507,510, 511,516,527	3
3	PAOZZ	96906	MS27148-2	CONTACT,ELECTRICAL UOC:B48,B95,B96,437,438,444,445,446, 455,456,470,483,484,503,506,507,510, 511,516,527	3
4	PAOZZ	81349	M43436/1-1	BAND,MARKER UOC:B48,B95,B96,437,438,444,445,446, 455,456,470,503,506,507,510,511,516, 527	24
4	PAOZZ	81349	M43436/1-1	BAND,MARKER UOC:483,484	28
5	PAOZZ	96906	MS21333-101	CLAMP,LOOP UOC:B48,B95,B96,437,438,444,445,446, 455,456,470,483,484,503,506,507,510, 511,516,527	1
6	PAOZZ	96906	MS3367-1-9	STRAP,TIEDOWN,ELECT UOC:B48,B95,B96,437,438,444,445,446, 455,456,470,483,484,503,506,507,510, 511,516,527	1
7	PAOZZ	19207	7982401	CONNECTOR UOC:B48,B95,B96,437,438,444,445,446, 455,456,470,483,484,503,506,507,510, 511,516,527	1
8	PAOZZ	19207	8338562	INSULATOR,BUSHING UOC:B48,B95,B96,437,438,444,445,446, 455,456,470,503,506,507,510,511,516, 527	9
8	PAOZZ	19207	8338562	INSULATOR,BUSHING UOC:483,484	11
9	PAOZZ	19207	7982997	TERMINAL,SOLDERED F UOC:B48,B95,B96,437,438,444,445,446, 455,456,470,503,506,507,510,511,516, 527	9
9	PAOZZ	19207	7982997	TERMINAL,SOLDERED F UOC:483,484	11
10	PAOZZ	19207	8338561	SHELL,ELECTRICAL CO UOC:B48,B95,B96,437,438,444,445,446, 455,456,470,503,506,507,510,511,516, 527	8
10	PAOZZ	19207	8338561	SHELL,ELECTRICAL CO	10

(1) ITEM NO	(2) SMR CODE	(3) CAGEC	(4) PART NUMBER	(5) DESCRIPTION AND USABLE ON CODES(UOC)	(6) QTY
11	PAOZZ	19207	7728778	UOC:483,484 TERMINAL,LUG UOC:B48,B95,B96,437,438,444,445,446, 455,456,470,483,484,503,506,507,510, 511,516,527	1
12	PAOZZ	80064	1755683	CONNECTOR,PLUG,ELEC UOC:B48,B95,B96,437,438,444,445,446, 455,456,470,483,484,503,506,507,510, 511,516,527	1
13	PAOZZ	19207	7527645	NUT,COUPLING,ELECTR UOC:B48,B95,B96,437,438,444,445,446, 455,456,470,483,484,503,506,507,510, 511,516,527	1
14	PAOZZ	19207	7722344	INSERT,ELECTRICAL C UOC:B48,B95,B96,437,438,444,445,446, 455,456,470,483,484,503,506,507,510, 511,516,527	1
15	PAOZZ	80064	1755656	NUT,BUSHING RETAINE UOC:B48,B95,B96,437,438,444,445,446, 455,456,470,483,484,503,506,507,510, 511,516,527	1
16	PAOZZ	19207	7397783	CLAMP,LOOP UOC:B48,B95,B96,437,438,444,445,446, 455,456,470,483,484,503,506,507,510, 511,516,527	2
17	PAOZZ	96906	MS90727-58	SCREW,CAP,HEXAGON H UOC:B48,B95,B96,437,438,444,445,446, 455,456,470,483,484,503,506,507,510, 511,516,527	1
18	PAOZZ	96906	MS51922-21	NUT,SELF-LOCKING,HE UOC:B48,B95,B96,437,438,444,445,446, 455,456,470,483,484,503,506,507,510, 511,516,527	1
19	PAOZZ	81349	M43436/1-2	BAND,MARKER UOC:B48,B95,B96,437,438,444,445,446, 455,456,470,483,484,503,506,507,510, 511,516,527	1
20	PAOZZ	19207	7722354	CONNECTOR,RECEPTACL UOC:B48,B95,B96,437,438,444,445,446, 455,456,470,483,484,503,506,507,510, 511,516,527	1
21	PAOZZ	19207	7722322	BUSHING,NONMETALLIC UOC:B48,B95,B96,437,438,444,445,446, 455,456,470,483,484,503,506,507,510, 511,516,527	1
22	PAOZZ	19207	7723308	NUT,BUSHING RETAINE UOC:B48,B95,B96,437,438,444,445,446, 455,456,470,483,484,503,506,507,510, 511,516,527	1
23	PAOZZ	19207	7373381	CLAMP,LOOP UOC:B48,B95,B96,437,438,444,445,446, 455,456,470,483,484,503,506,507,510,	1

(1) ITEM NO	(2) SMR CODE	(3) CAGEC	(4) PART NUMBER	(5) DESCRIPTION AND USABLE ON CODES(UOC)	(6) QTY
24	PAOZZ	56442	1050G6	511,516,527 GROMMET,METALLIC UOC:B48,B95,B96,437,438,444,445,446, 455,456,470,483,484,503,506,507,510, 511,516,527	1
25	PAOZZ	96906	MS21333-105	CLAMP,LOOP UOC:B48,B95,B96,437,438,444,445,446, 455,456,470,483,484,503,506,507,510, 511,516,527	4
26	PAOZZ	96906	MS90727-6	SCREW,CAP,HEXAGON H UOC:B48,B95,B96,437,438,444,445,446, 455,456,470,483,484,503,506,507,510, 511,516,527	4
27	PAOZZ	96906	MS21044N4	NUT,SELF-LOCKING,HE UOC:B48,B95,B96,437,438,444,445,446, 455,456,470,483,484,503,506,507,510, 511,516,527	5
28	PAOZZ	96906	MS21333-100	CLAMP,LOOP UOC:B48,B95,B96,437,438,444,445,446, 455,456,470,483,484,503,506,507,510, 511,516,527	1
29	PAOZZ	96906	MS90727-3	SCREW,CAP,HEXAGON H UOC:B48,B95,B96,437,438,444,445,446, 455,456,470,483,484,503,506,507,510, 511,516,527	1

END OF FIGURE

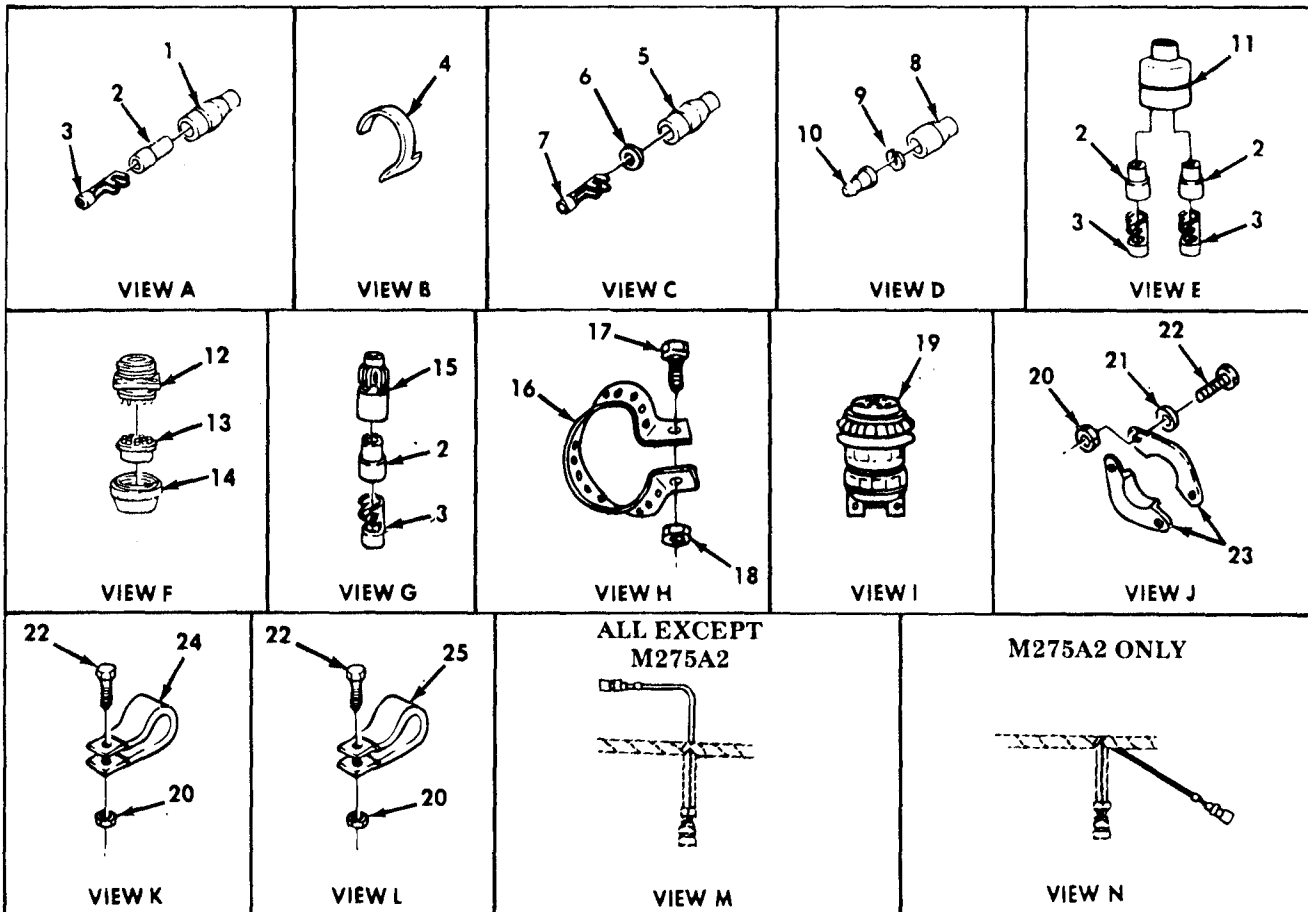
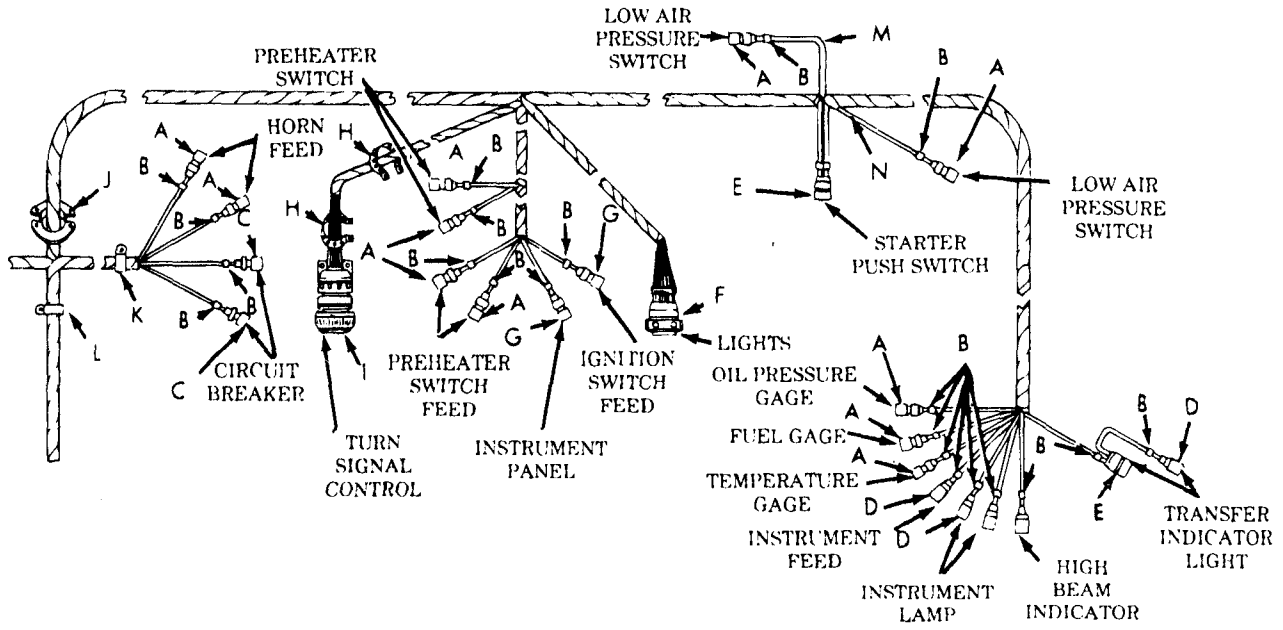

Figure 60. Front Wiring Harness Hardware.

(1) ITEM NO	(2) SMR CODE	(3) CAGEC	(4) PART NUMBER	(5) DESCRIPTION AND USABLE ON CODES(UOC) GROUP 0613 CHASSIS WIRING HARNESS FIG. 60 FRONT WIRING HARNESS HARDWARE	(6) QTY
1	PAOZZ	19207	8338561	SHELL,ELECTRICAL CO UOC:B48,B95,B96,437,438,444,445,446, 455,456,470,483,484,503,506,507,510, 511,516,527	10
2	PAOZZ	19207	8338562	INSULATOR,BUSHING UOC:B48,B95,B96,437,438,444,445,446, 455,456,470,483,484,503,506,507,510, 511,516,527	16
3	PAOZZ	19207	7982997	TERMINAL,SOLDERED F UOC:B48,B95,B96,437,438,444,445,446, 455,456,470,483,484,503,506,507,510, 511,516,527	16
4	PAOZZ	81349	M43436/1-1	BAND,MARKER UOC:483,484	46
5	PAOZZ	19207	8338569	SHELL,HEAD LIGHT CI UOC:483,484	2
5	PAOZZ	19207	8338569	SHELL,HEAD LIGHT CI UOC:B48,B95,B96,437,438,444,445,446, 455,456,470,503,506,507,510,511,516, 527	1
6	PAOZZ	19207	8338570	WASHER,FLAT UOC:483,484	2
6	PAOZZ	19207	8338570	WASHER,FLAT UOC:B48,B95,B96,437,438,444,445,446, 455,456,470,503,506,507,510,511,516, 527	1
7	PAOZZ	19207	8338564	TERMINAL ASSEMBLY UOC:B48,B95,B96,437,438,444,445,446, 455,456,470,503,506,507,510,511,516, 527	1
7	PAOZZ	19207	8338564	TERMINAL ASSEMBLY UOC:483,484	2
8	PAOZZ	19207	8338566	SHELL,ELECTRICAL CO UOC:B48,B95,B96,437,438,444,445,446, 455,456,470,483,484,503,506,507,510, 511,516,527	5
9	PAOZZ	19207	8338567	WASHER,SLOTTED UOC:B48,B95,B96,437,438,444,445,446, 455,456,470,483,484,503,506,507,510, 511,516,527	5
10	PAOZZ	96906	MS27148-2	CONTACT,ELECTRICAL UOC:B48,B95,B96,437,438,444,445,446, 455,456,470,483,484,503,506,507,510, 511,516,527	5
11	PAOZZ	96906	MS27145-1	CONNECTOR,PLUG,ELEC UOC:B48,B95,B96,437,438,444,445,446, 455,456,470,483,484,503,506,507,510,	2

(1) ITEM NO	(2) SMR CODE	(3) CAGEC	(4) PART NUMBER	(5) DESCRIPTION AND USABLE ON CODES(UOC)	(6) QTY
12	PAOZZ	19207	7716895	511,516,527 CONNECTOR, PLUG, ELEC UOC: B48, B95, B96, 437, 438, 444, 445, 446, 455, 456, 470, 483, 484, 503, 506, 507, 510, 511, 516, 527	1
13	PAOZZ	19207	7722333	BUSHING, NONMETALLIC UOC: B48, B95, B96, 437, 438, 444, 445, 446, 455, 456, 470, 483, 484, 503, 506, 507, 510, 511, 516, 527	1
14	PAOZZ	19207	7723309	NUT, PLAIN, KNURLED UOC: B48, B95, B96, 437, 438, 444, 445, 446, 455, 456, 470, 483, 484, 503, 506, 507, 510, 511, 516, 527	1
15	PAOZZ	19207	7982401	CONNECTOR UOC: B48, B95, B96, 437, 438, 444, 445, 446, 455, 456, 470, 483, 484, 503, 506, 507, 510, 511, 516, 527	1
16	PAOZZ	19207	10905840	STRAP, TIEDOWN, ELECT UOC: B48, B95, B96, 437, 438, 444, 445, 446, 455, 456, 470, 483, 484, 503, 506, 507, 510, 511, 516, 527	2
17	PAOZZ	96906	MS35207-279	SCREW, MACHINE UOC: B48, B95, B96, 437, 438, 444, 445, 446, 455, 456, 470, 483, 484, 503, 506, 507, 510, 511, 516, 527	2
18	PAOZZ	96906	MS51968-2	NUT, PLAIN, HEXAGON UOC: B48, B95, B96, 437, 438, 444, 445, 446, 455, 456, 470, 483, 484, 503, 506, 507, 510, 511, 516, 527	2
19	PAOZZ	96906	MS3456W18-8S	CONNECTOR, PLUG, ELEC UOC: B48, B95, B96, 437, 438, 444, 445, 446, 455, 456, 470, 483, 484, 503, 506, 507, 510, 511, 516, 527	1
20	PAOZZ	96906	MS21044N4	NUT, SELF-LOCKING, HE UOC: B48, B95, B96, 437, 438, 444, 445, 446, 455, 456, 470, 483, 484, 503, 506, 507, 510, 511, 516, 527	4
21	PAOZZ	96906	MS27183-10	WASHER, FLAT UOC: B48, B95, B96, 437, 438, 444, 445, 446, 455, 456, 470, 483, 484, 503, 506, 507, 510, 511, 516, 527	2
22	PAOZZ	96906	MS90727-6	SCREW, CAP, HEXAGON H UOC: B48, B95, B96, 437, 438, 444, 445, 446, 455, 456, 470, 483, 484, 503, 506, 507, 510, 511, 516, 527	4
23	PAOZZ	19207	7397744	RETAINER, WIRING HAR UOC: B48, B95, B96, 437, 438, 444, 445, 446, 455, 456, 470, 483, 484, 503, 506, 507, 510, 511, 516, 527	2
24	PAOZZ	96906	MS21333-102	CLAMP, LOOP UOC: B48, B95, B96, 437, 438, 444, 445, 446, 455, 456, 470, 483, 484, 503, 506, 507, 510,	1

(1) ITEM NO	(2) SMR CODE	(3) CAGEC	(4) PART NUMBER	(5) DESCRIPTION AND USABLE ON CODES(UOC)	(6) QTY
25	PAOZZ	19207	7061322	511,516,527 CLAMP, LOOP UOC: B48, B95, B96, 437, 438, 444, 445, 446, 455, 456, 470, 483, 484, 503, 506, 507, 510, 511, 516, 527 END OF FIGURE	1

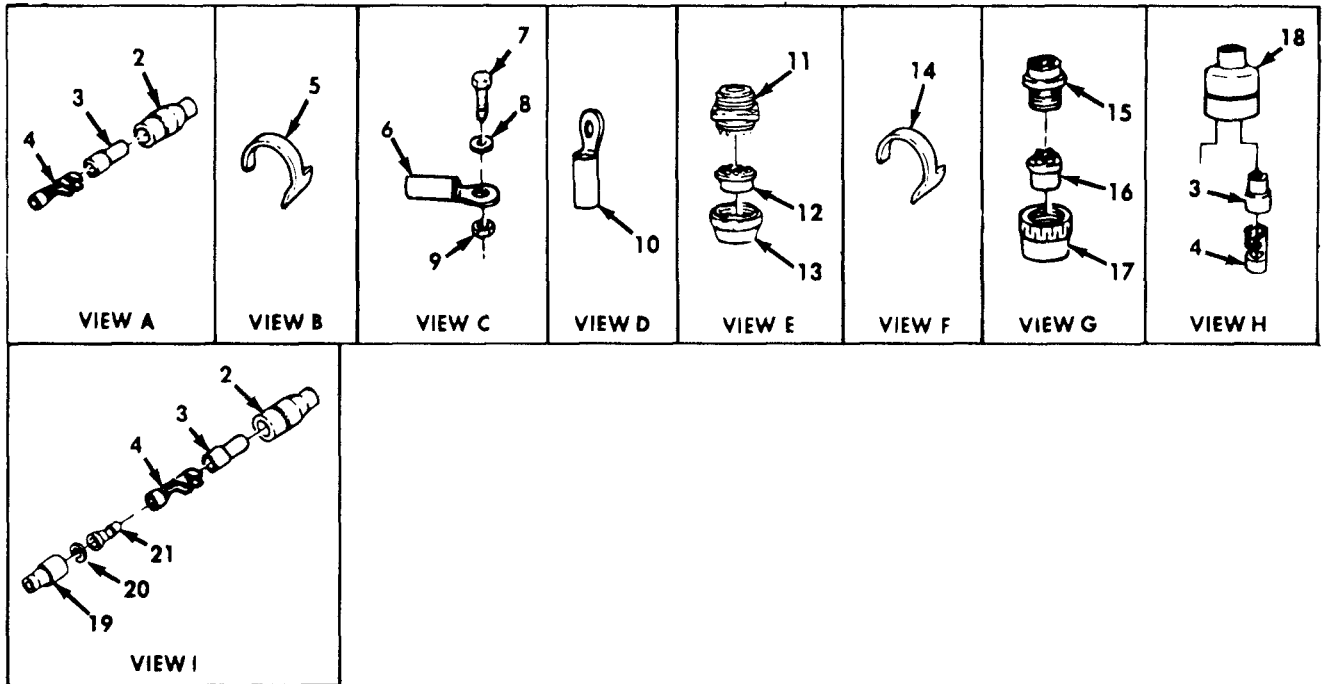
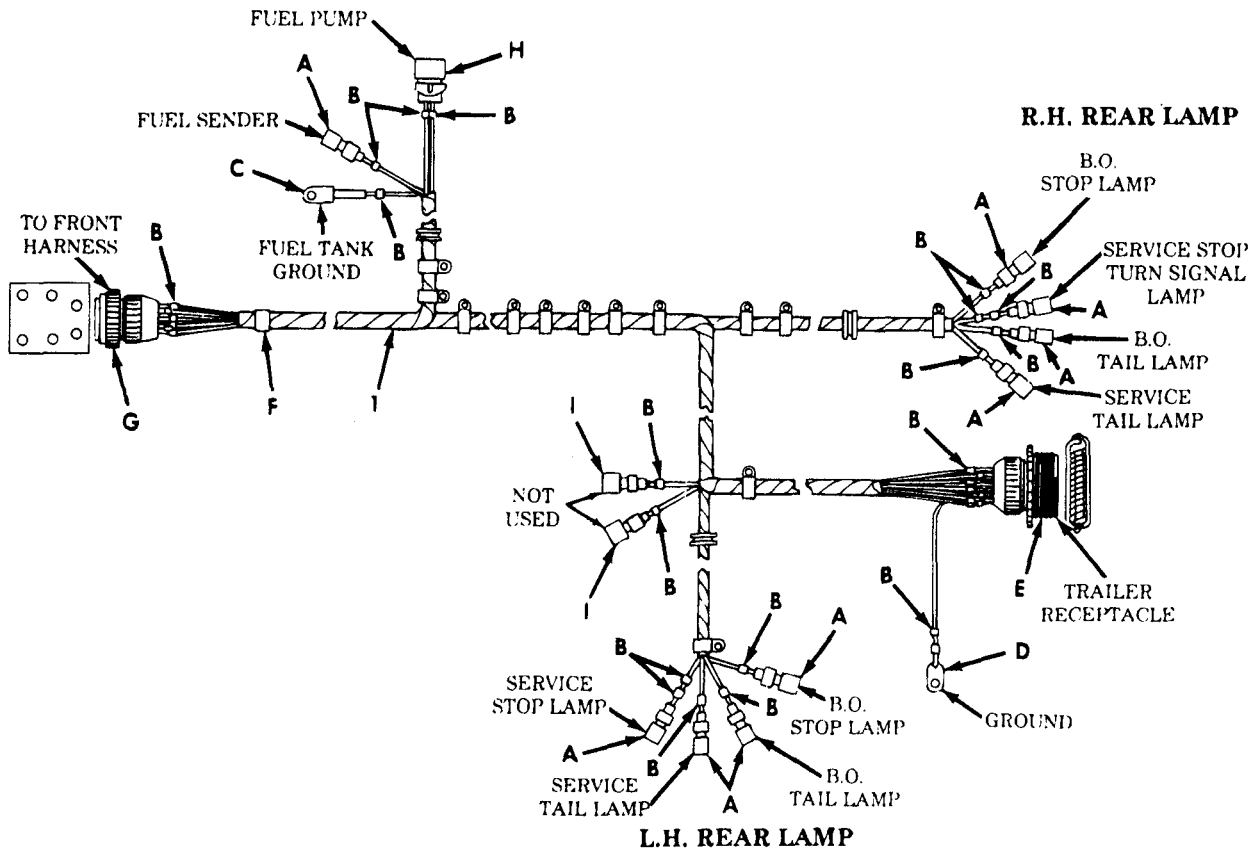

Figure 61. Rear Wiring Harness, Van, Tanker, Cargo, and Polesetter (Sheet 1 of 2).

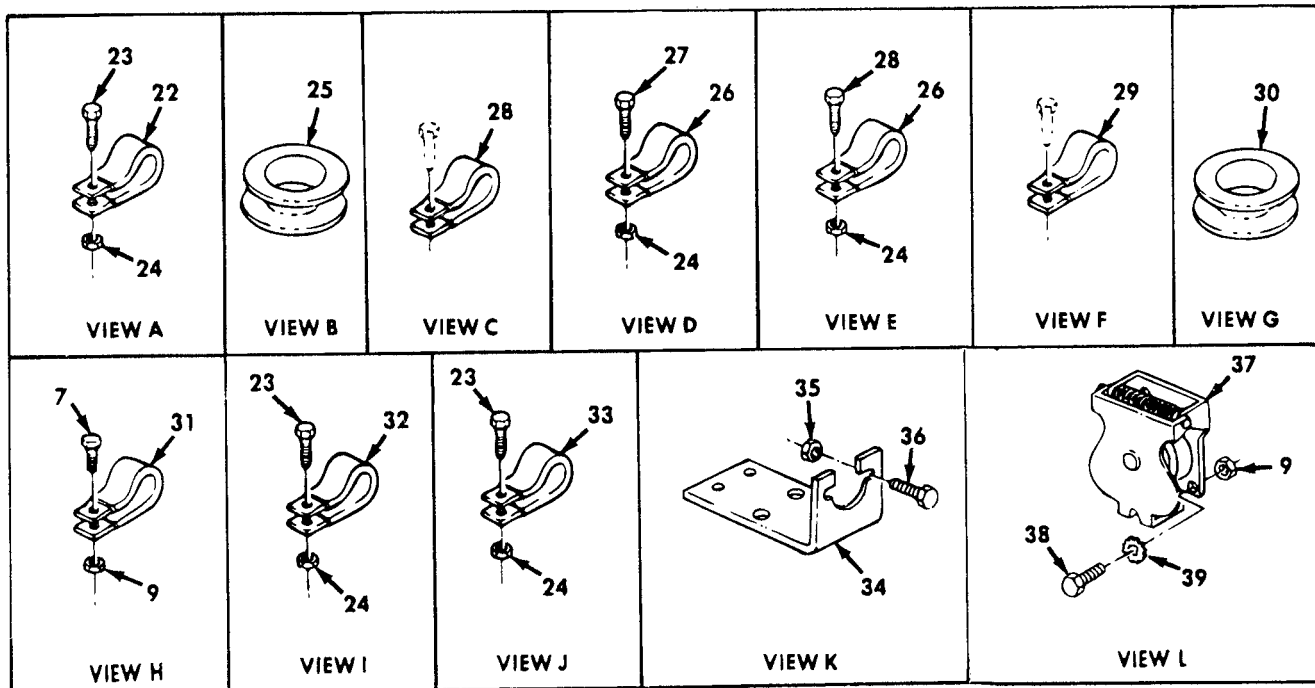
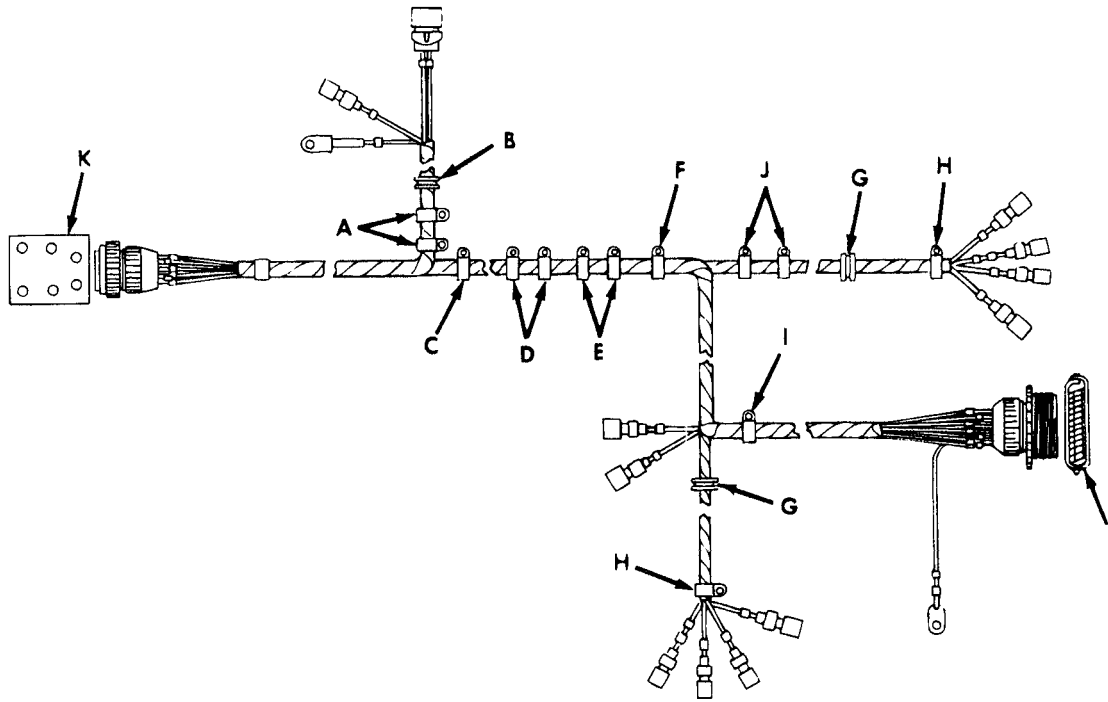

Figure 61. Rear Wiring Harness, Van, Tanker, Cargo, and Polesetter (Sheet 2 of 2).

(1) ITEM NO	(2) SMR CODE	(3) CAGEC	(4) PART NUMBER	(5) DESCRIPTION AND USABLE ON CODES(UOC) GROUP 0613 CHASSIS WIRING HARNESS FIG. 61 REAR WIRING HARNESS, VAN, TANKER, CARGO, AND POLESETTER	(6) QTY
2	PAOZZ	19207	8338561	SHELL,ELECTRICAL CO UOC:B48,B95,B96,437,438,445,446,455, 460,503,506,507,510,511,516	11
3	PAOZZ	19207	8338562	INSULATOR,BUSHING UOC:B48,B95,B96,437,438,445,446,455, 456,503,506,507,510,511,516	13
4	PAOZZ	19207	7982997	TERMINAL,SOLDERED F UOC:B48,B95,B96,437,438,445,446,455, 456,503,506,507,510,511,516	13
5	PAOZZ	96906	MS39020-1	BAND,MARKER UOC:B48,B95,B96,437,438,445,446,455, 456,503,506,507,510,511,516	34
6	PAOZZ	59730	TG9	TERMINAL,LUG UOC:B48,B95,B96,437,438,445,446,455, 456,503,506,507,510,511,516	1
7	PAOZZ	96906	MS90727-6	SCREW,CAP,HEXAGON H UOC:B48,B95,B96,437,438,445,446,455, 456,503,506,507,510,511,516	1
8	PAOZZ	96906	MS45904-69	WASHER,LOCK UOC:B48,B95,B96,437,438,445,446,455, 456,503,506,507,510,511,516	1
9	PAOZZ	96906	MS21044N4	NUT,SELF-LOCKING,HE UOC:B48,B95,B96,437,438,445,446,455, 456,503,506,507,510,511,516	1
10	PAOZZ	59730	TG11	TERMINAL,LUG UOC:B48,B95,B96,437,438,445,446,455, 456,503,506,507,510,511,516	1
11	PAOZZ	96906	MS75021-2	CONNECTOR,RECEPTACL UOC:B48,B95,B96,437,438,445,446,455, 456,503,506,507,510,511,516	1
12	PAOZZ	19207	7722333	BUSHING,NONMETALLIC UOC:B48,B95,B96,437,438,445,446,455, 456,503,506,507,510,511,516	1
13	PAOZZ	19207	7723309	NUT,PLAIN,KNURLED UOC:B48,B95,B96,437,438,445,446,455, 456,503,506,507,510,511,516	1
14	PAOZZ	81349	M43436/1-2	BAND,MARKER UOC:B48,B95,B96,437,438,445,446,455, 456,503,506,507,510,511,516	1
15	PAOZZ	19207	7722369	CONNECTOR,PLUG,ELEC UOC:B48,B95,B96,437,438,445,446,455, 456,503,506,507,510,511,516	1
16	PAOZZ	19207	7722322	BUSHING,NONMETALLIC UOC:B48,B95,B96,437,438,445,446,455, 456,503,506,507,510,511,516	1
17	PAOZZ	19207	7723308	NUT,BUSHING RETAINE UOC:B48,B95,B96,437,438,445,446,455,	1

(1) ITEM NO	(2) SMR CODE	(3) CAGEC	(4) PART NUMBER	(5) DESCRIPTION AND USABLE ON CODES(UOC)	(6) QTY
18	PAOZA	96906	MS27145-1	456,503,506,507,510,511,516 CONNECTOR, PLUG, ELEC UOC: B48, B95, B96, 437, 438, 445, 446, 455,	1
19	PAOZZ	19207	8338566	456,503,506,507,510,511,516 SHELL, ELECTRICAL CO UOC: B48, B95, B96, 437, 438, 445, 446, 503,	2
20	PAOZZ	19207	8338567	506,507,510,511,516 WASHER, SLOTTED UOC: B48, B95, B96, 437, 438, 445, 446, 503,	2
21	PAOZZ	19207	7982907	506,507,510,511,516 DUMMY CONNECTOR, PLU UOC: B48, B95, B96, 437, 438, 445, 446, 503,	2
22	PAOZZ	96906	MS21333-119	506,507,510,511,516 CLAMP, LOOP UOC: B48, B95, B96, 437, 438, 445, 446, 455,	2
23	PAOZZ	96906	MS90727-59	456,503,506,507,510,511,516 SCREW, CAP, HEXAGON H UOC: B48, B95, B96, 437, 438, 445, 446, 455,	5
24	PAOZZ	96906	MS51922-21	456,503,506,507,510,511,516 NUT, SELF-LOCKING, HE UOC: B48, B95, B96, 437, 438, 445, 446, 455,	9
25	PAOZZ	56442	1050G6	456,503,506,507,510,511,516 GROMMET, METALLIC UOC: B48, B95, B96, 437, 438, 445, 446, 455,	1
26	PAOZZ	96906	MS21333-124	456,503,506,507,510,511,516 CLAMP, LOOP UOC: B48, B95, B96, 437, 438, 445, 446, 455,	5
27	PAOZZ	96906	MS90727-64	456,503,506,507,510,511,516 SCREW, CAP, HEXAGON H UOC: B48, B95, B96, 437, 438, 445, 446, 455,	2
28	PAOZZ	96906	MS90727-62	456,503,506,507,510,511,516 SCREW, CAP, HEXAGON H UOC: B48, B95, B96, 437, 438, 445, 446, 455,	2
29	PAOZZ	19207	8352677	456,503,506,507,510,511,516 CLAMP, LOOP UOC: B95, B96, 437, 438, 445, 446, 455, 456,	1
30	PAOZZ	19207	7397776	470,503,506,507,510,511,516 EYELET, METALLIC UOC: B95, B96, 437, 438, 445, 446, 455, 456,	2
31	PAOZZ	96906	MS21333-100	470,503,506,507,510,511,516 CLAMP, LOOP PART OF KIT P/N 11647745- 1 UOC: B48, B95, B96, 437, 438, 445, 446, 455,	2
32	PAOZZ	96906	MS21333-123	456,503,506,507,510,511,516 CLAMP, LOOP UOC: B48, B95, B96, 437, 438, 445, 446, 455,	1
33	PAOZZ	96906	MS21333-122	456,503,506,507,510,511,516 CLAMP, LOOP UOC: B48, B95, B96, 437, 438, 445, 446, 455,	2
34	PFOZZ	19207	7368572	456,503,506,507,510,511,516 BRACKET, ANGLE UOC: B48, B95, B96, 437, 438, 445, 446, 455,	1

(1) ITEM NO	(2) SMR CODE	(3) CAGEC	(4) PART NUMBER	(5) DESCRIPTION AND USABLE ON CODES(UOC)	(6) QTY
35	PAOZZ	21450	423522	456,503,506,507,510,511,516 SCREW,ASSEMBLED WAS UOC:B48,B95,B96,437,438,445,446,455, 456,503,506,507,510,511,516	2
36	PAOZZ	96906	MS35649-262	NUT,PLAIN,HEXAGON UOC:B48,B95,B96,437,438,445,446,455, 456,503,506,507,510,511,516	2
37	PAOZZ	19207	7731428	COVER,ELECTRICAL CO UOC:B48,B95,B96,437,438,445,446,455, 456,503,506,507,510,511,516	1
38	PAOZZ	96906	MS90727-7	SCREW,CAP,HEXAGON H UOC:B48,B95,B96,437,438,445,446,455, 456,503,506,507,510,511,516	4
39	PAOZZ	96906	MS45904-68	WASHER,LOCK UOC:B48,B95,B96,437,438,445,446,455, 456,503,506,507,510,511,516	4

END OF FIGURE

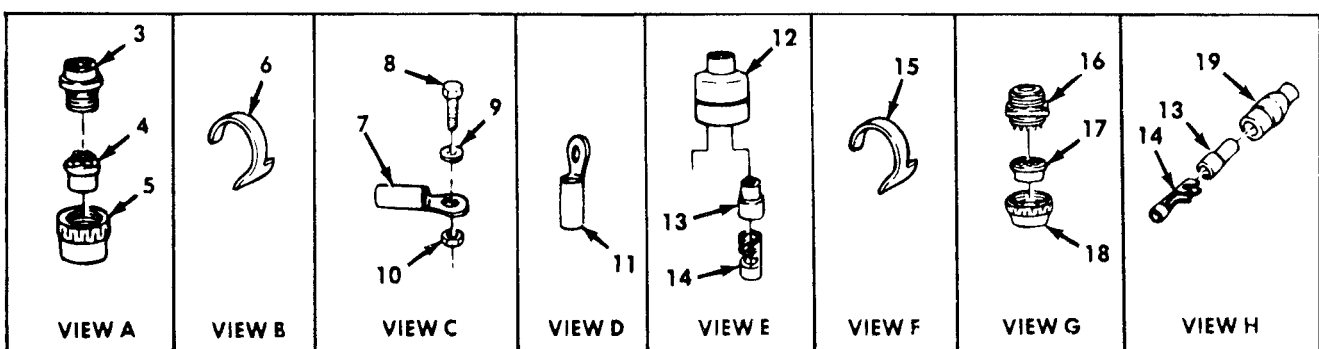
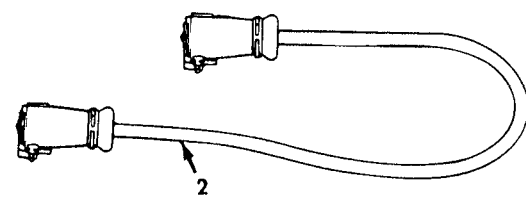
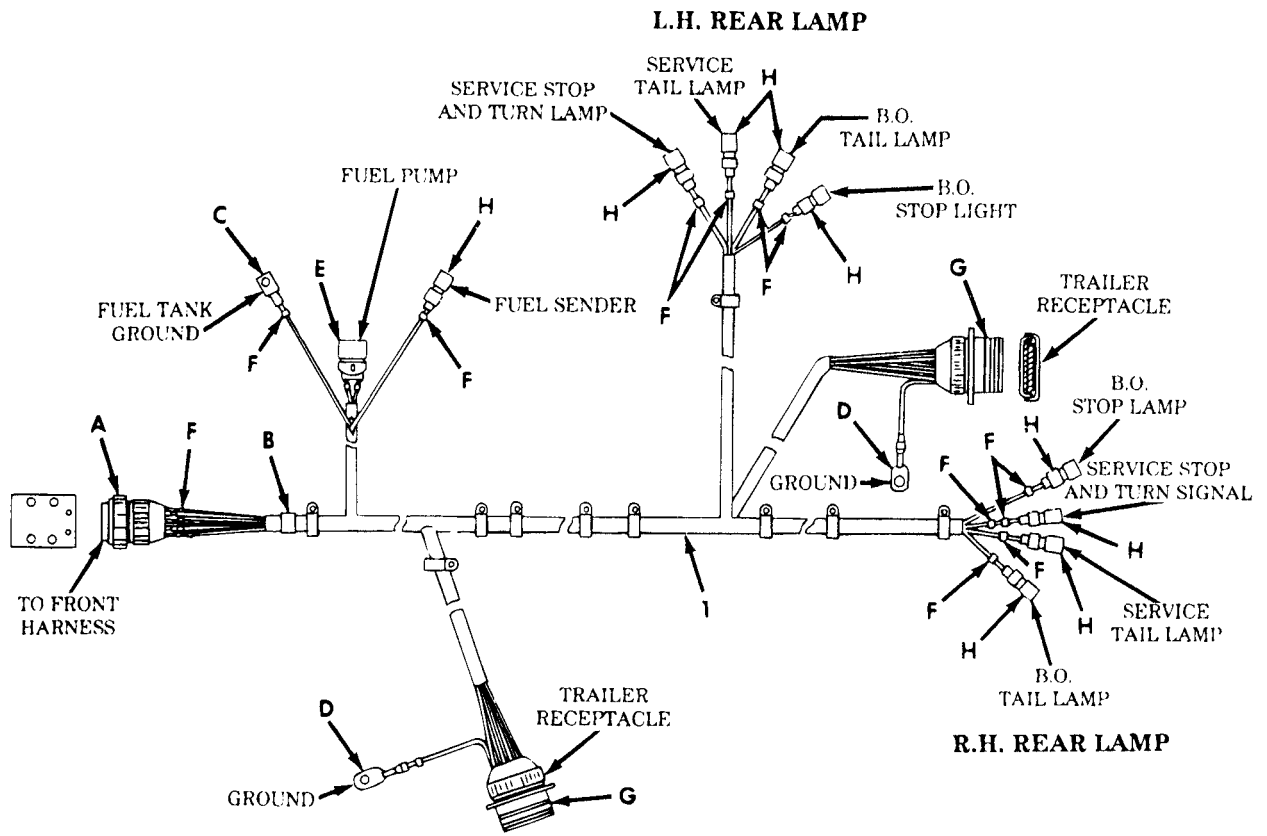

Figure 62. Rear Wiring Harness, Tractor (Sheet 1 of 2).

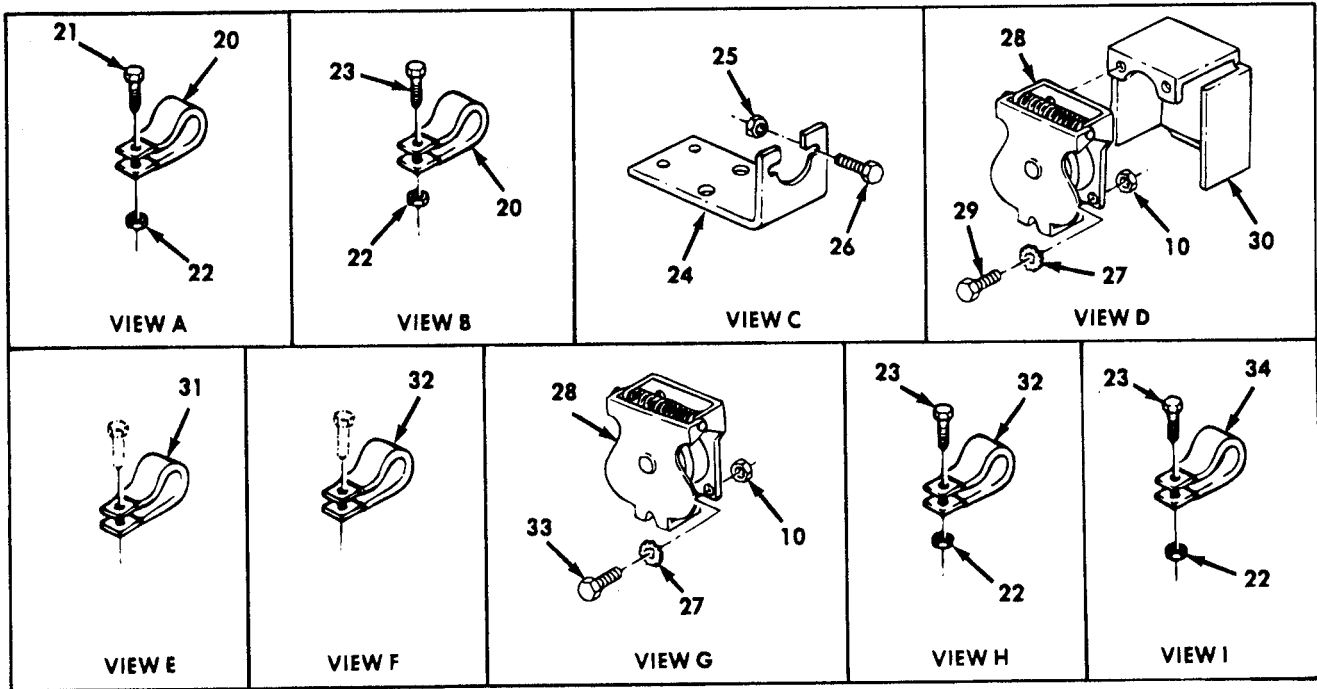
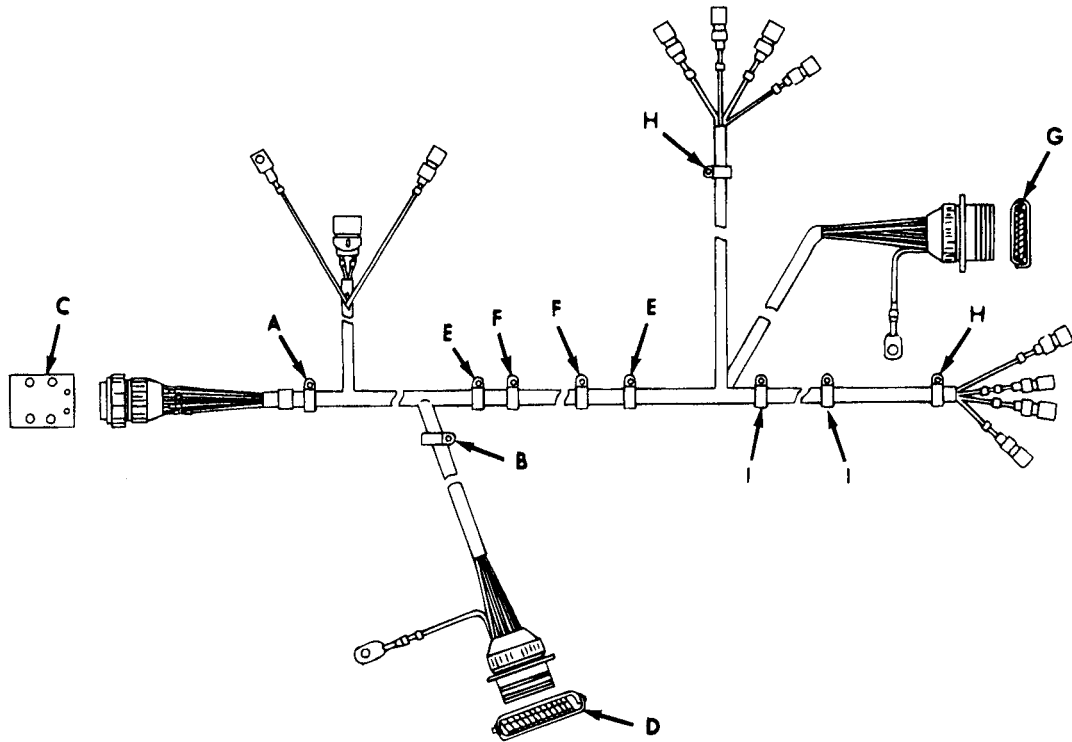

Figure 62. Rear Wiring Harness, Tractor (Sheet 2 of 2).

(1) ITEM NO	(2) SMR CODE	(3) CAGEC	(4) PART NUMBER	(5) DESCRIPTION AND USABLE ON CODES(UOC)	(6) QTY
GROUP 0613 CHASSIS WIRING HARNESS					
FIG. 62 REAR WIRING HARNESS,TRACTOR					
2	PBOZZ	19207	7728813	CABLE ASSEMBLY,SPEC UOC:483,484	1
3	PAOZZ	19207	7722369	CONNECTOR,PLUG,ELEC UOC:483,484	1
4	PAOZZ	19207	7722322	BUSHING,NONMETALLIC UOC:483,484	1
5	PAOZZ	19207	7723308	NUT,BUSHING RETAINE UOC:483,484	1
6	PAOZZ	81349	M43436/1-2	BAND,MARKER UOC:483,484	1
7	PAOZZ	59730	TG9	TERMINAL,LUG UOC:483,484	1
8	PAOZZ	96906	MS90727-6	SCREW,CAP,HEXAGON H UOC:483,484	1
9	PAOZZ	96906	MS35335-33	WASHER,LOCK UOC:483,484	2
10	PAOZZ	96906	MS21044N4	NUT,SELF-LOCKING,HE UOC:483,484	9
11	PAOZZ	59730	TG11	TERMINAL,LUG UOC:483,484	2
12	PAOZZ	96906	MS27145-1	CONNECTOR,PLUG,ELEC UOC:483,484	1
13	PAOZZ	19207	8338562	INSULATOR,BUSHING UOC:483,484	11
14	PAOZZ	19207	7982997	TERMINAL,SOLDERED F UOC:483,484	11
15	PAOZZ	81349	M43436/1-1	BAND,MARKER UOC:483,484	49
16	PAOZZ	96906	MS75021-2	CONNECTOR,RECEPTACL UOC:483,484	2
17	PAOZZ	19207	7722333	BUSHING,NONMETALLIC UOC:483,484	2
18	PAOZZ	19207	7723309	NUT,PLAIN,KNURLED UOC:483,484	2
19	PAOZZ	19207	8338561	SHELL,ELECTRICAL CO UOC:483,484	9
20	PAOZZ	96906	MS21333-125	CLAMP,LOOP UOC:483,484	2
21	PAOZZ	96906	MS90727-64	SCREW,CAP,HEXAGON H UOC:483,484	1
22	PAOZZ	96906	MS51922-21	NUT,SELF-LOCKING,HE UOC:483,484	6
23	PAOZZ	96906	MS90726-60	SCREW,CAP,HEXAGON H UOC:483,484	5
24	PFOZZ	19207	7368572	BRACKET,ANGLE UOC:483,484	1
25	PAOZZ	96906	MS35649-262	NUT,PLAIN,HEXAGON UOC:483,484	2

(1) ITEM NO	(2) SMR CODE	(3) CAGEC	(4) PART NUMBER	(5) DESCRIPTION AND USABLE ON CODES(UOC)	(6) QTY
26	PAOZZ	21450	423522	SCREW, ASSEMBLED WAS UOC: 483, 484	2
27	PAOZZ	96906	MS45904-68	WASHER, LOCK UOC: 483, 484	2
28	PAOZZ	19207	7731428	COVER, ELECTRICAL CO UOC: 483, 484	2
29	PAOZZ	96906	MS90727-8	SCREW, CAP, HEXAGON H UOC: 483, 484	4
30	PAOZZ	19207	7368429	PROTECTOR CONNECTOR UOC: 483, 484	1
31	PAOZZ	19207	7373381	CLAMP, LOOP UOC: 483, 484	2
32	PAOZZ	96906	MS21333-124	CLAMP, LOOP UOC: 483, 484	4
33	PAOZZ	19207	MS90727-7	SCREW, CAP, HEXAGON H UOC: 483, 484	4
34	PAOZZ	96906	MS21333-122	CLAMP, LOOP UOC: 483, 484	2

END OF FIGURE

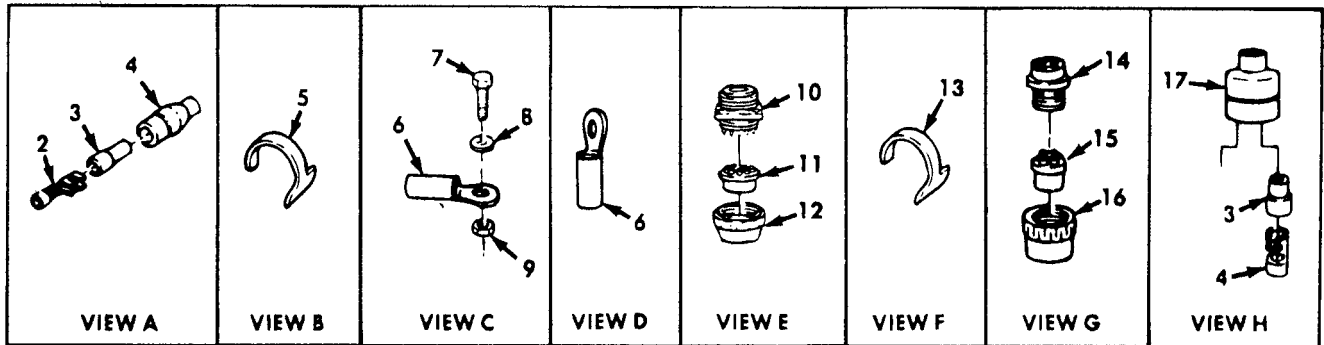
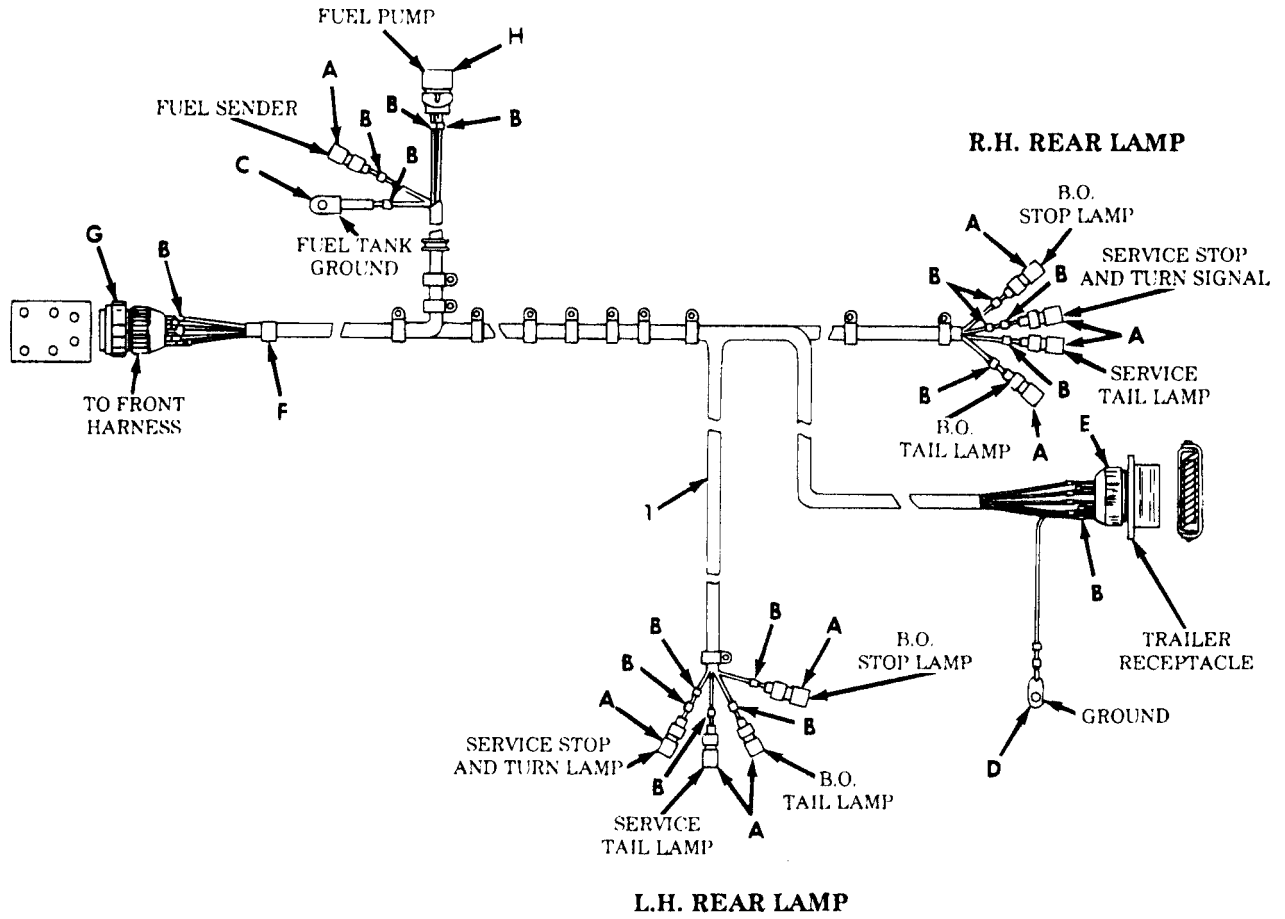

Figure 63. Rear Wiring Harness, Dump (Sheet 1 of 2).

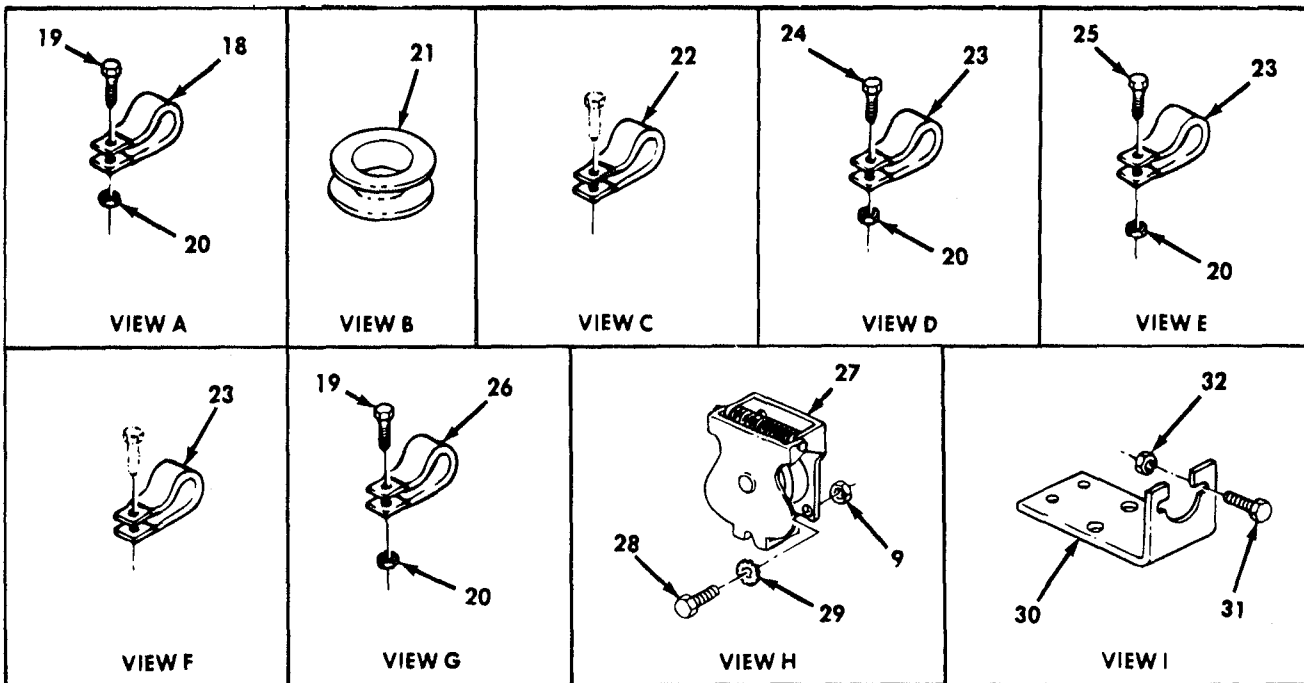
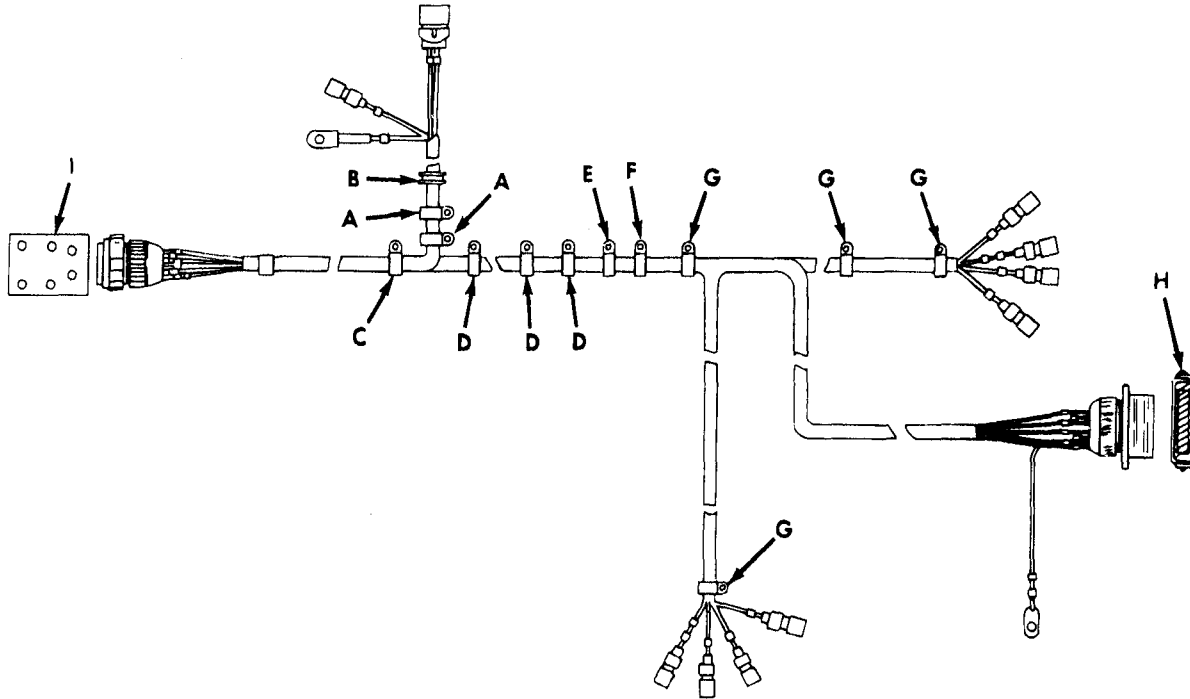

Figure 63. Rear Wiring Harness, Dump (Sheet 2 of 2).

(1) ITEM NO	(2) SMR CODE	(3) CAGEC	(4) PART NUMBER	(5) DESCRIPTION AND USABLE ON CODES(UOC)	(6) QTY
GROUP 0613 CHASSIS WIRING HARNESS					
FIG. 63 REAR WIRING HARNESS, DUMP					
2	PAOZZ	19207	7982997	TERMINAL,SOLDERED F UOC:444,527	11
3	PAOZZ	19207	8338562	INSULATOR,BUSHING UOC:444,527	11
4	PAOZZ	19207	8338561	SHELL,ELECTRICAL CO UOC:444,527	9
5	PAOZZ	96906	MS39020-1	BAND,MARKER UOC:444,527	33
6	PAOZZ	59730	TG9	TERMINAL,LUG UOC:444,527	2
7	PAOZZ	96906	MS90727-6	SCREW,CAP,HEXAGON H UOC:444,527	1
8	PAOZZ	96906	MS35335-33	WASHER,LOCK UOC:444,527	1
9	PAOZZ	96906	MS21044N4	NUT,SELF-LOCKING,HE UOC:444,527	5
10	PAOZZ	96906	MS75021-2	CONNECTOR,RECEPTACL UOC:444,527	1
11	PAOZZ	19207	7722333	BUSHING,NONMETALLIC UOC:444,527	1
12	PAOZZ	19207	7723309	NUT,PLAIN,KNURLED UOC:444,527	1
13	PAOZZ	81349	M43436/1-2	BAND,MARKER UOC:444,527	1
14	PAOZZ	19207	7722369	CONNECTOR,PLUG,ELEC UOC:444,527	1
15	PAOZZ	19207	7722322	BUSHING,NONMETALLIC UOC:444,527	1
16	PAOZZ	19207	7723308	NUT,BUSHING RETAINE UOC:444,527	1
17	PAOZZ	96906	MS27145-1	CONNECTOR,PLUG,ELEC UOC:444,527	1
18	PAOZZ	96906	MS21333-119	CLAMP,LOOP UOC:444,527	2
19	PAOZZ	96906	MS90727-58	SCREW,CAP,HEXAGON H UOC:444,527	6
20	PAOZZ	96906	MS51922-21	NUT,SELF-LOCKING,HE UOC:444,527	10
21	PAOZZ	56442	1050G6	GROMMET,METALLIC UOC:444,527	1
22	PAOZZ	96906	MS21333-125	CLAMP,LOOP UOC:444,527	1
23	PAOZZ	96906	MS21333-124	CLAMP,LOOP UOC:444,527	5
24	PAOZZ	96906	MS90727-63	SCREW,CAP,HEXAGON H UOC:444,527	3
25	PAOZZ	96906	MS90726-60	SCREW,CAP,HEXAGON H UOC:444,527	1

(1) ITEM NO	(2) SMR CODE	(3) CAGEC	(4) PART NUMBER	(5) DESCRIPTION AND USABLE ON CODES(UOC)	(6) QTY
26	PAOZZ	96906	MS21333-122	CLAMP, LOOP UOC: 444, 527	4
27	PAOZZ	19207	7731428	COVER, ELECTRICAL CO	1
28	PAOZZ	96906	MS90727-7	SCREW, CAP, HEXAGON H UOC: 444, 527	4
29	PAOZZ	96906	MS45904-68	WASHER, LOCK UOC: 444, 527	1
30	PAOZZ	19207	7368572	BRACKET, ANGLE UOC: 444, 527	1
31	PAOZZ	21450	423522	SCREW, ASSEMBLED WAS UOC: 444, 527	2
32	PAOZZ	96906	MS35649-262	NUT, PLAIN, HEXAGON UOC: 444, 527	2

END OF FIGURE

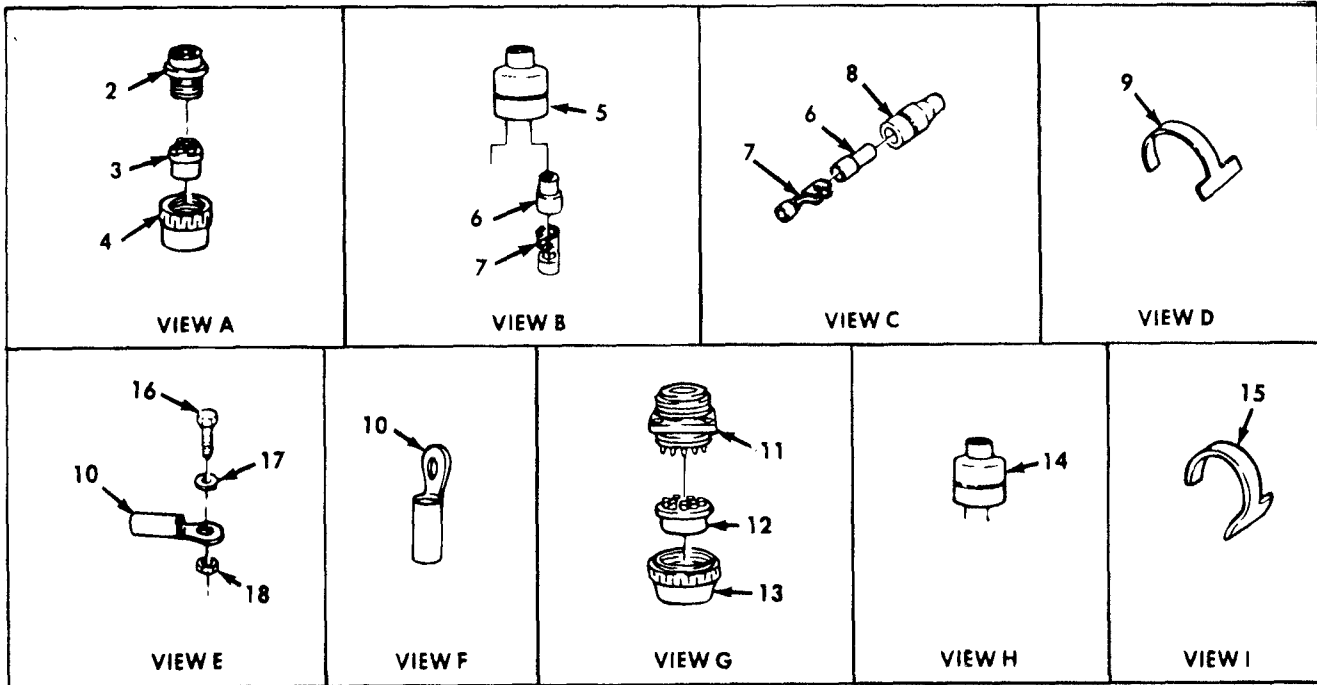
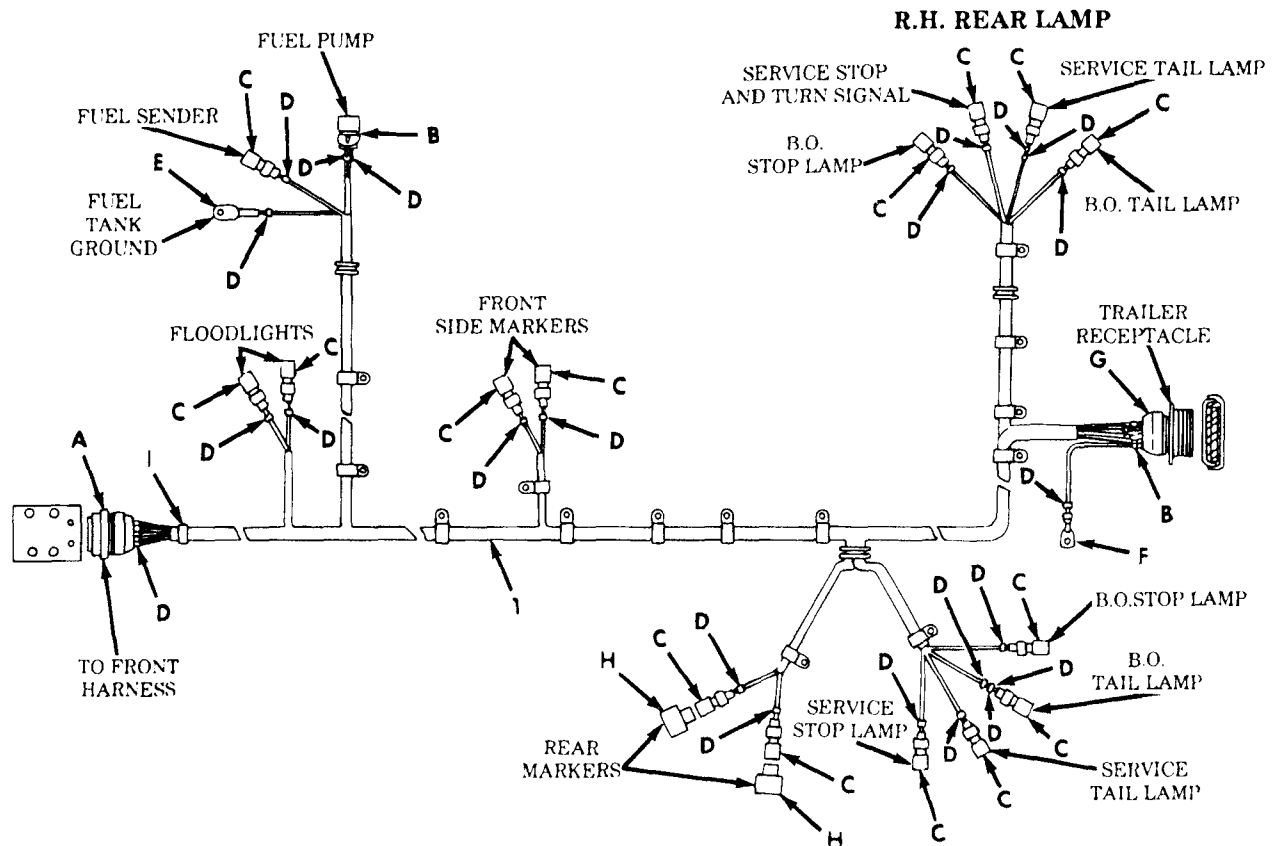

Figure 64. Rear Wiring Harness, Pipeline (Sheet 1 of 2).

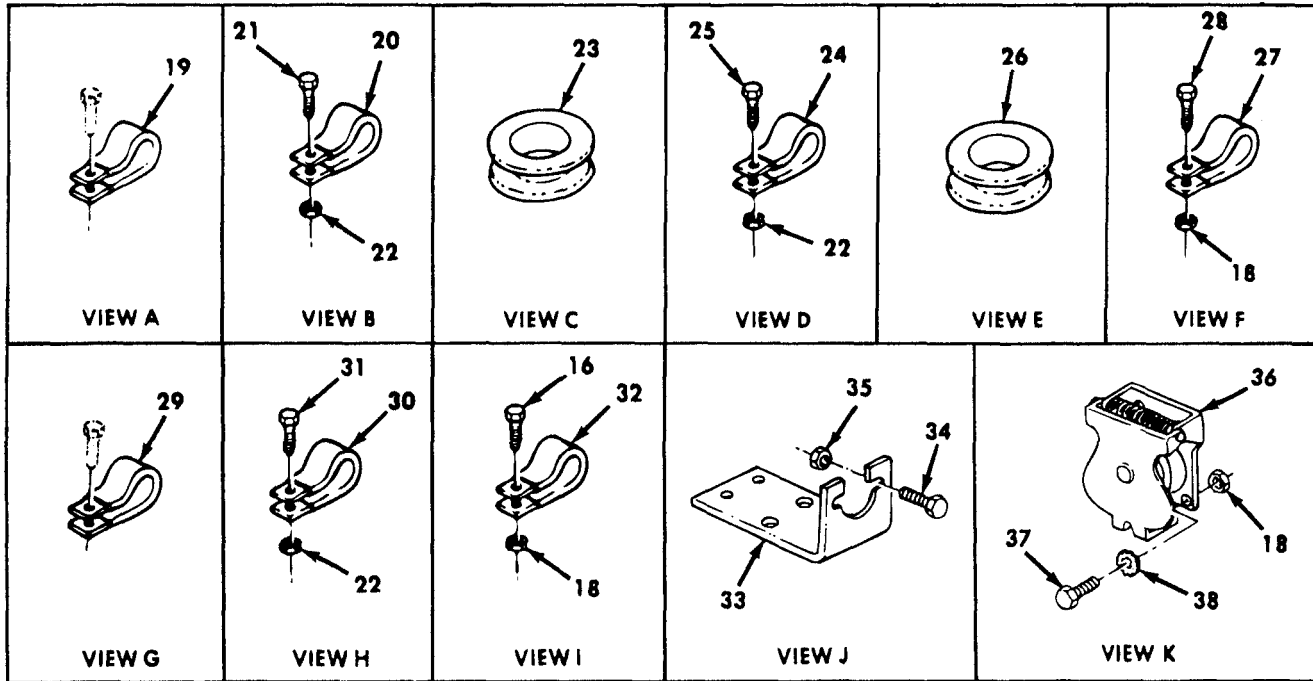
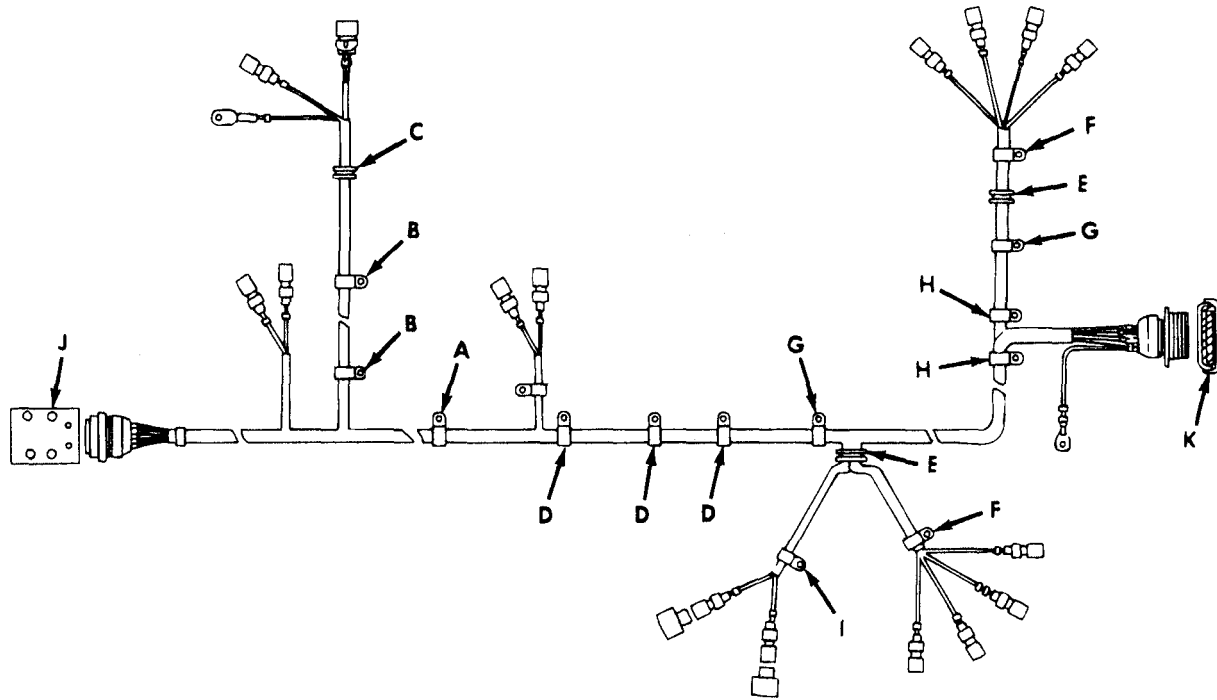

Figure 64. Rear Wiring Harness, Pipeline (Sheet 2 of 2).

(1) ITEM NO	(2) SMR CODE	(3) CAGEC	(4) PART NUMBER	(5) DESCRIPTION AND USABLE ON CODES(UOC)	(6) QTY
GROUP 0613 CHASSIS WIRING HARNESS					
FIG. 64 REAR WIRING HARNESS, PIPELINE					
2	PAOZZ	19207	7722369	CONNECTOR, PLUG, ELEC UOC:470	1
3	PAOZZ	19207	7722322	BUSHING, NONMETALLIC UOC:470	1
4	PAOZZ	19207	7723308	NUT, BUSHING RETAINE UOC:470	1
5	PAOZA	96906	MS27145-1	CONNECTOR, PLUG, ELEC UOC:470	1
6	PAOZZ	19207	8338562	INSULATOR, BUSHING UOC:470	17
7	PAOZZ	19207	7982997	TERMINAL, SOLDERED F UOC:470	17
8	PAOZZ	19207	8338561	SHELL, ELECTRICAL CO UOC:470	17
9	PAOZZ	96906	MS39020-1	BAND, MARKER UOC:470	41
10	PAOZZ	59730	TG9	TERMINAL, LUG UOC:470	2
11	PAOZZ	96906	MS75021-2	CONNECTOR, RECEPTACL UOC:470	1
12	PAOZZ	19207	7722333	BUSHING, NONMETALLIC UOC:470	1
13	PAOZZ	19207	7723309	NUT, PLAIN, KNURLED UOC:470	1
14	PAOZZ	81349	M43436/1-2	BAND, MARKER UOC:470	1
15	PAOZZ	96906	MS27147-1	ADAPTER, CONNECTOR UOC:470	2
16	PAOZZ	96906	MS90727-6	SCREW, CAP, HEXAGON H UOC:470	3
17	PAOZZ	96906	MS45904-68	WASHER, LOCK UOC:470	1
18	PAOZZ	96906	MS21044N4	NUT, SELF-LOCKING, HE UOC:470	9
19	PAOZZ	19207	7373381	CLAMP, LOOP UOC:470	1
20	PAOZZ	96906	MS21333-119	CLAMP, LOOP UOC:470	1
21	PAOZZ	96906	MS90727-59	SCREW, CAP, HEXAGON H UOC:470	2
22	PAOZZ	96906	MS51922-21	NUT, SELF-LOCKING, HE UOC:470	2
23	PAOZZ	56442	1050G6	GROMMET, METALLIC UOC:470	1
24	PAOZZ	96906	MS21333-124	CLAMP, LOOP UOC:470	3
25	PAOZZ	96906	MS90727-64	SCREW, CAP, HEXAGON H	5

(1) ITEM NO	(2) SMR CODE	(3) CAGEC	(4) PART NUMBER	(5) DESCRIPTION AND USABLE ON CODES(UOC)	(6) QTY
26	PAOZZ	19207	7397776	UOC:470 EYELET, METALLIC UOC:470	2
27	PAOZZ	96906	MS21333-100	CLAMP, LOOP UOC:470	2
28	PAOZZ	96906	MS90727-9	SCREW, CAP, HEXAGON H UOC:470	2
29	PAOZZ	19207	8352677	CLAMP, LOOP UOC:470	2
30	PAOZZ	96906	MS21333-122	CLAMP, LOOP UOC:470	2
31	PAOZZ	96906	MS90727-58	SCREW, CAP, HEXAGON H UOC:470	2
32	PAOZZ	96906	MS21333-99	CLAMP, LOOP UOC:470	2
33	PAOZZ	19207	7368572	BRACKET, ANGLE UOC:470	1
34	PAOZZ	21450	423522	SCREW, ASSEMBLED WAS UOC:470	2
35	PAOZZ	96906	MS35649-262	NUT, PLAIN, HEXAGON UOC:470	2
36	PAOZZ	19207	7731428	COVER, ELECTRICAL CO UOC:470	1
37	PAOZZ	96906	MS90727-7	SCREW, CAP, HEXAGON H UOC:470	4
38	PAOZZ	96906	MS45904-68	WASHER, LOCK UOC:470	1

END OF FIGURE

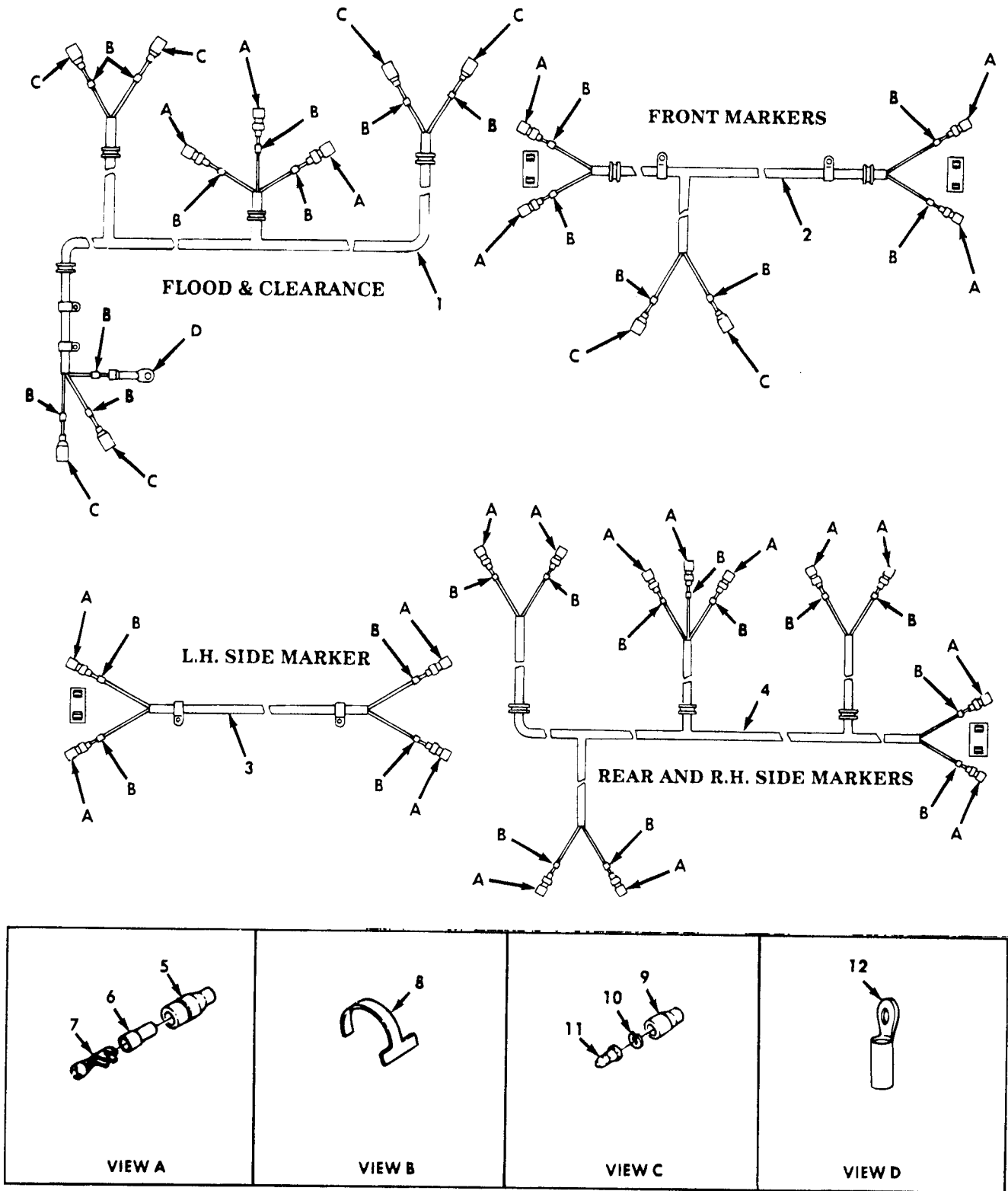

Figure 65. Rear Wiring Harness, Pipeline (Sheet 1 of 2).

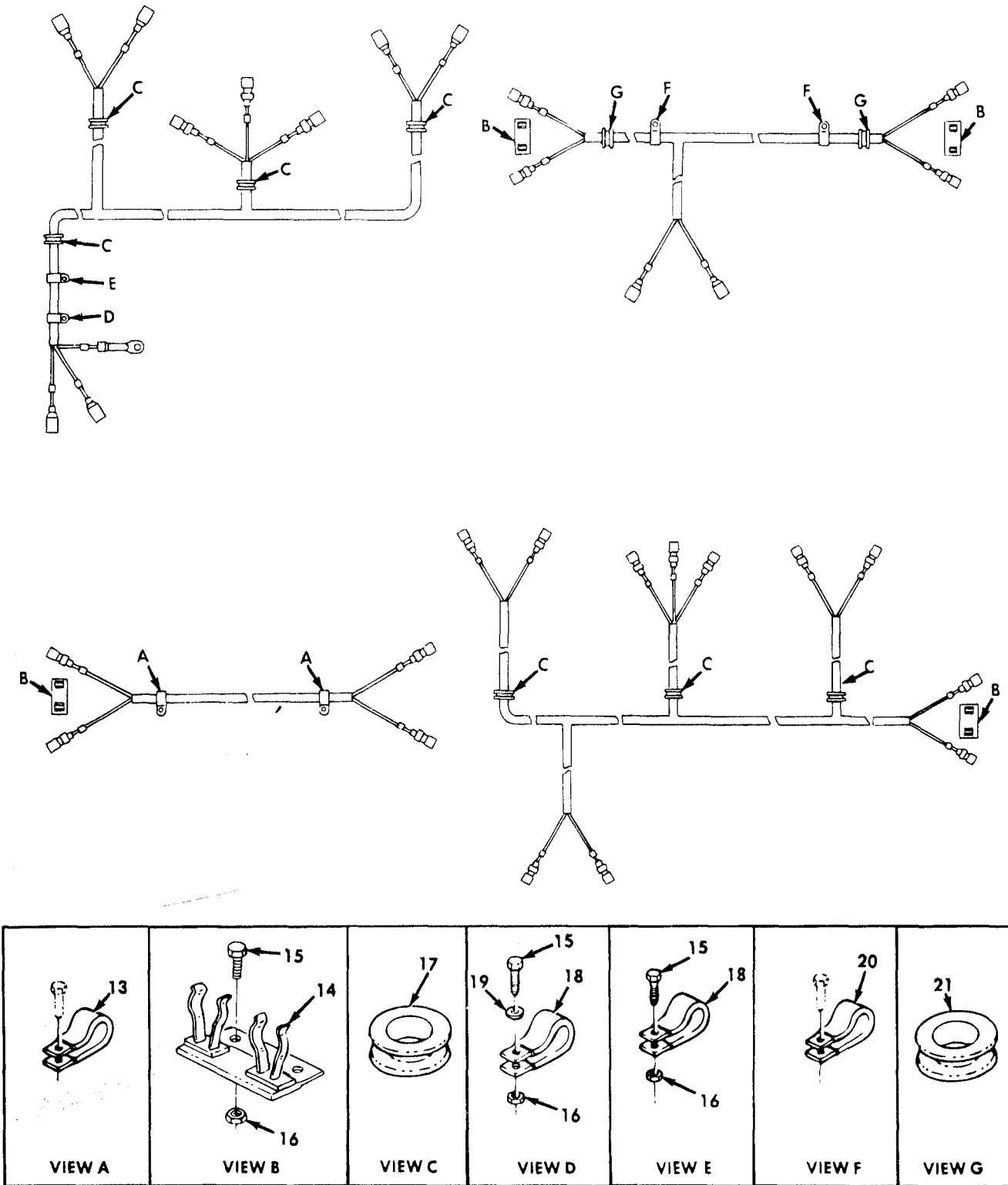

Figure 65. Rear Wiring Harness, Pipeline (Sheet 2 of 2).

(1) ITEM NO	(2) SMR CODE	(3) CAGEC	(4) PART NUMBER	(5) DESCRIPTION AND USABLE ON CODES(UOC)	(6) QTY
GROUP 0613 CHASSIS WIRING HARNESS					
FIG. 65 REAR WIRING HARNESS, PIPELINE					
5	PAOZZ	19207	7982997	TERMINAL,SOLDERED F UOC:470	22
6	PAOZZ	19207	8338561	SHELL,ELECTRICAL CO UOC:470	22
7	PAOZZ	19207	8338562	INSULATOR,BUSHING UOC:470	2
8	PAOZZ	96906	MS39020-1	BAND,MARKER UOC:470	31
9	PAOZZ	19207	8338566	SHELL,ELECTRICAL CO UOC:470	8
10	PAOZZ	19207	8338567	WASHER,SLOTTED UOC:470	8
11	PAOZZ	96906	MS27148-2	CONTACT,ELECTRICAL UOC:470	8
12	PAOZZ	59730	TG9	TERMINAL,LUG UOC:470	1
13	PAOZZ	96906	MS21333-120	CLAMP,LOOP UOC:470	2
14	PAOZZ	19207	8722943	CLIP ASSEMBLY,CONNE UOC:470	4
15	PAOZZ	96906	MS90727-6	SCREW,CAP,HEXAGON H UOC:470	6
16	PAOZZ	96906	MS21044N4	NUT,SELF-LOCKING,HE UOC:470	6
17	PAOZZ	94135	MS35489-106	GROMMET,NONMETALLIC UOC:470	7
18	PAOZZ	96906	MS21333-99	CLAMP,LOOP UOC:470	2
19	PAOZZ	96906	MS45904-71	WASHER,LOCK UOC:470	1
20	PAOZZ	19207	7373268	CLAMP,LOOP UOC:470	2
21	PAOZZ	19207	11640443	GROMMET UOC:470	2

END OF FIGURE

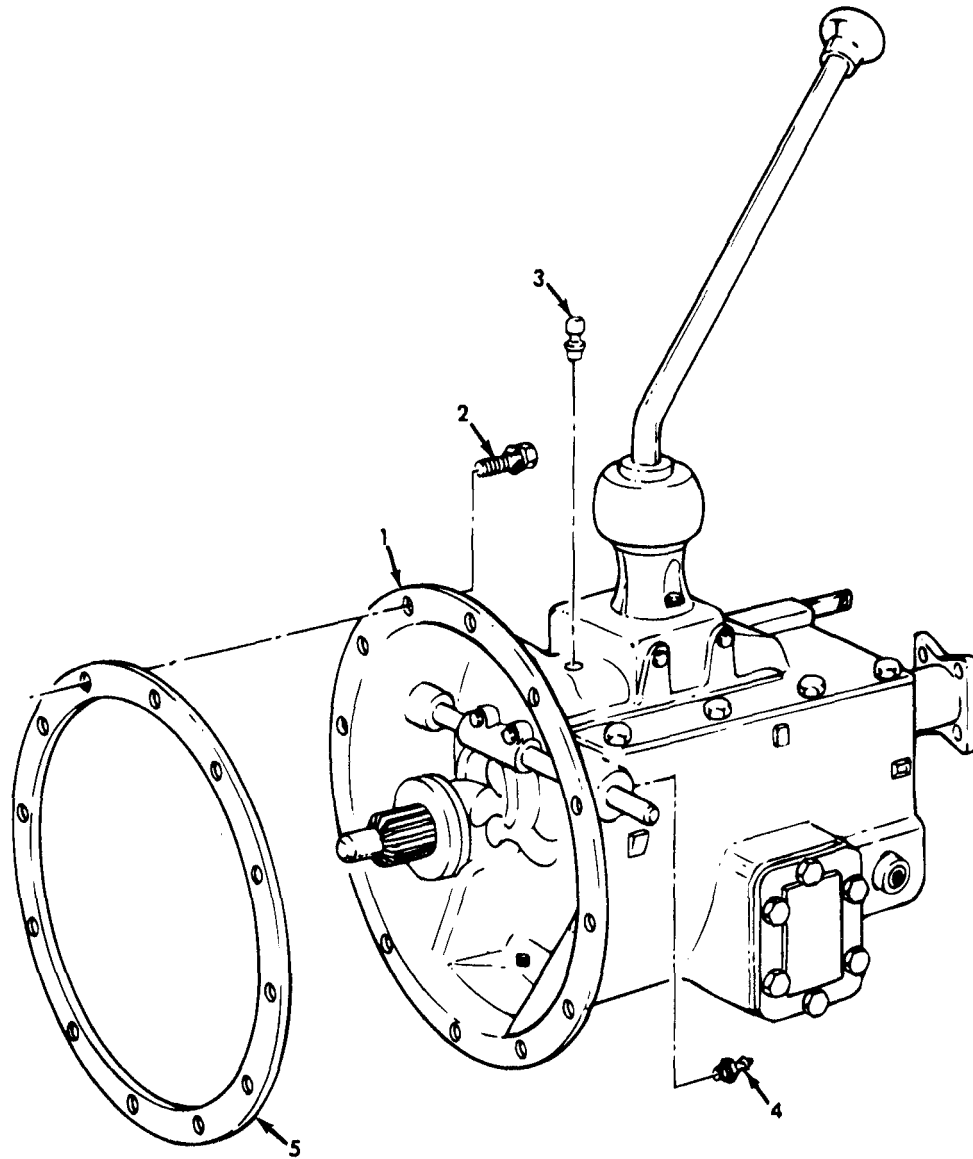
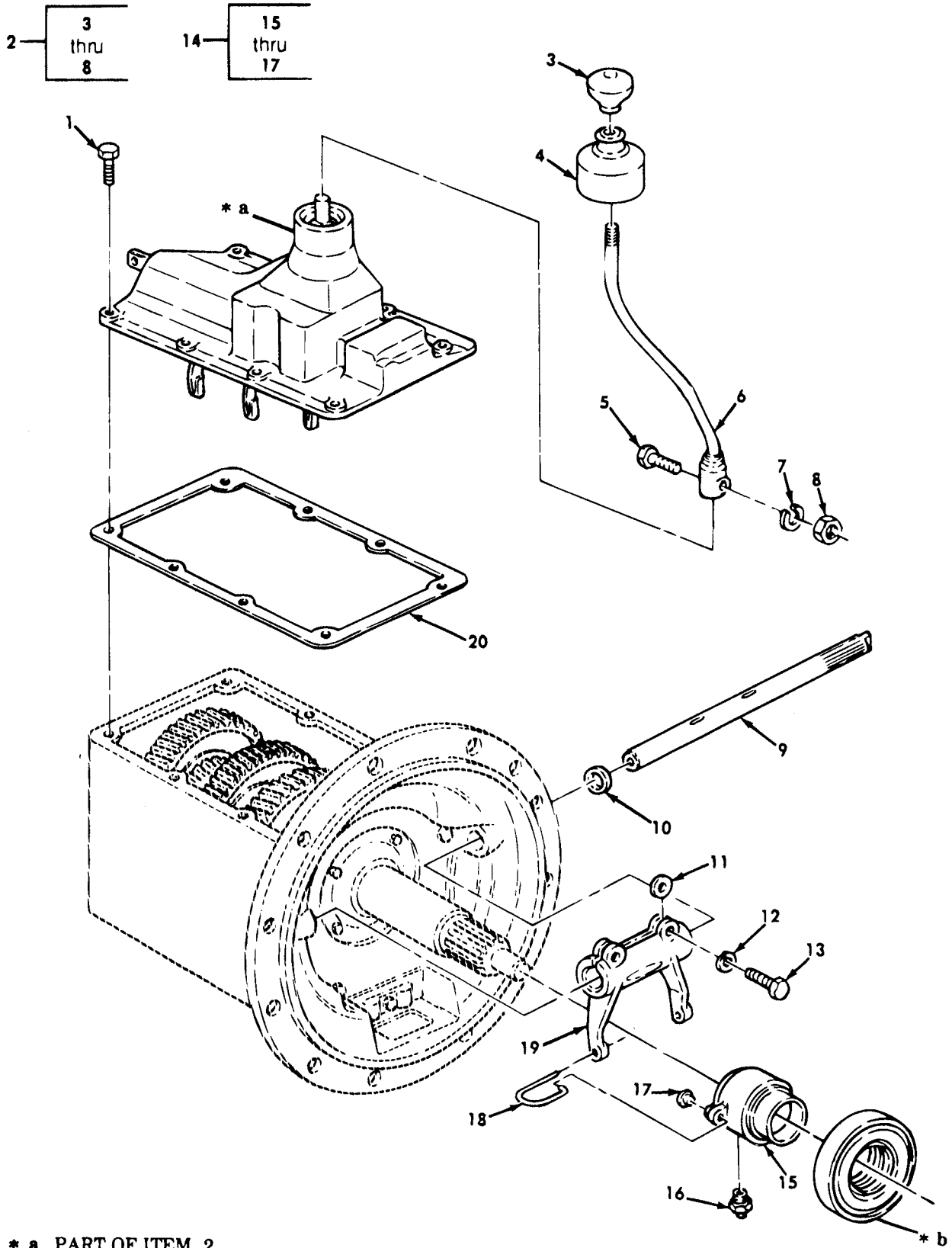

Figure 66. Transmission, Plugs, Breather, and Gaskets.

(1)	(2)	(3)	(4)	(5)	(6)
ITEM	SMR		PART		
NO	CODE	CAGEC	NUMBER	DESCRIPTION AND USABLE ON CODES(UOC)	QTY
				GROUP 07 TRANSMISSION 0700 TRANSMISSION ASSEMBLY	
				FIG. 66 TRANSMISSION, PLUGS, BREATHER, AND GASKETS	
3	PFOZZ	19207	5196397	VALVE,VENT	1
4	PAOZZ	96906	MS15003-6	FITTING,LUBRICATION	2
				END OF FIGURE	



* a PART OF ITEM 2
* b PART OF ITEM 14

Figure 67. Transmission Top Cover and Related Parts.

(1) ITEM NO	(2) SMR CODE	(3) CAGEC	(4) PART NUMBER	(5) DESCRIPTION AND USABLE ON CODES(UOC)	(6) QTY
				GROUP 0704 TRANSMISSION TOP COVER ASSEMBLY	
				FIG. 67 TRANSMISSION TOP COVER AND RELATED PARTS	
3	PAOZZ	19207	8679979	KNOB	1
4	PAOZZ	19207	7521062	BOOT,DUST AND MOIST	1
5	PAOZZ	96906	MS90727-90	SCREW,CAP,HEXAGON,H	1
6	PAOZZ	19207	10937790	LEVER,REMOTE CONTRO	1
7	PAOZZ	96906	MS35338-47	WASHER, LOCK	1
8	PAOZZ	96906	MS51968-11	NUT,PLAIN,HEXAGON	1

END OF FIGURE

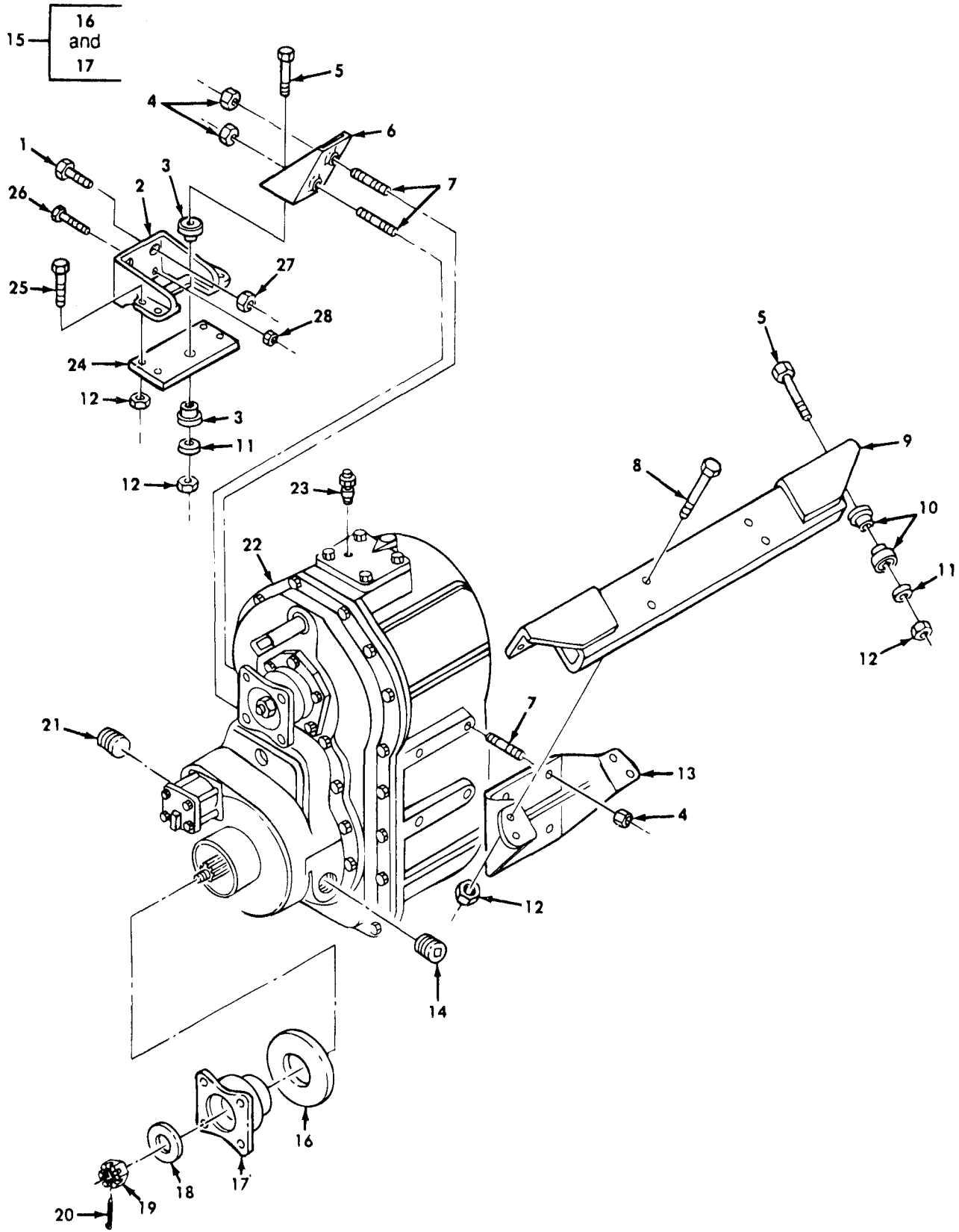

Figure 68. Power Transfer, Mounting Hardware, and Related Parts.

(1) ITEM NO	(2) SMR CODE	(3) CAGEC	(4) PART NUMBER	(5) DESCRIPTION AND USABLE ON CODES(UOC)	(6) QTY
GROUP 08 TRANSFER ASSEMBLY					
0801 POWER TRANSFER ASSEMBLY					
FIG. 68 POWER TRANSFER, MOUNTING HARDWARE,AND RELATED PARTS					
14	PAOZZ	19207	8757704	PLUG,PIPE	1
15	PAOFF	78500	A3897E863	FLANGE,COMPANION,UN	1
16	PAOZZ	19207	7521242	DEFLECTOR,DIRT AND	1
17	PAOZZ	19207	8757674	FLANGE,COMPANION,UN	2
18	PAOZZ	58275	913701	WASHER,FLAT	3
19	PAOZZ	19207	7521234	NUT,PLAIN,SLOTTED,H	3
20	PAOZZ	96906	MS24665-359	PIN,COTTER	1
21	PAOZZ	19207	7375249	PLUG,PIPE,MAGNETIC	1
23	PAOZZ	19207	5196397	VALVE,VENT	1

END OF FIGURE

3
thru
5

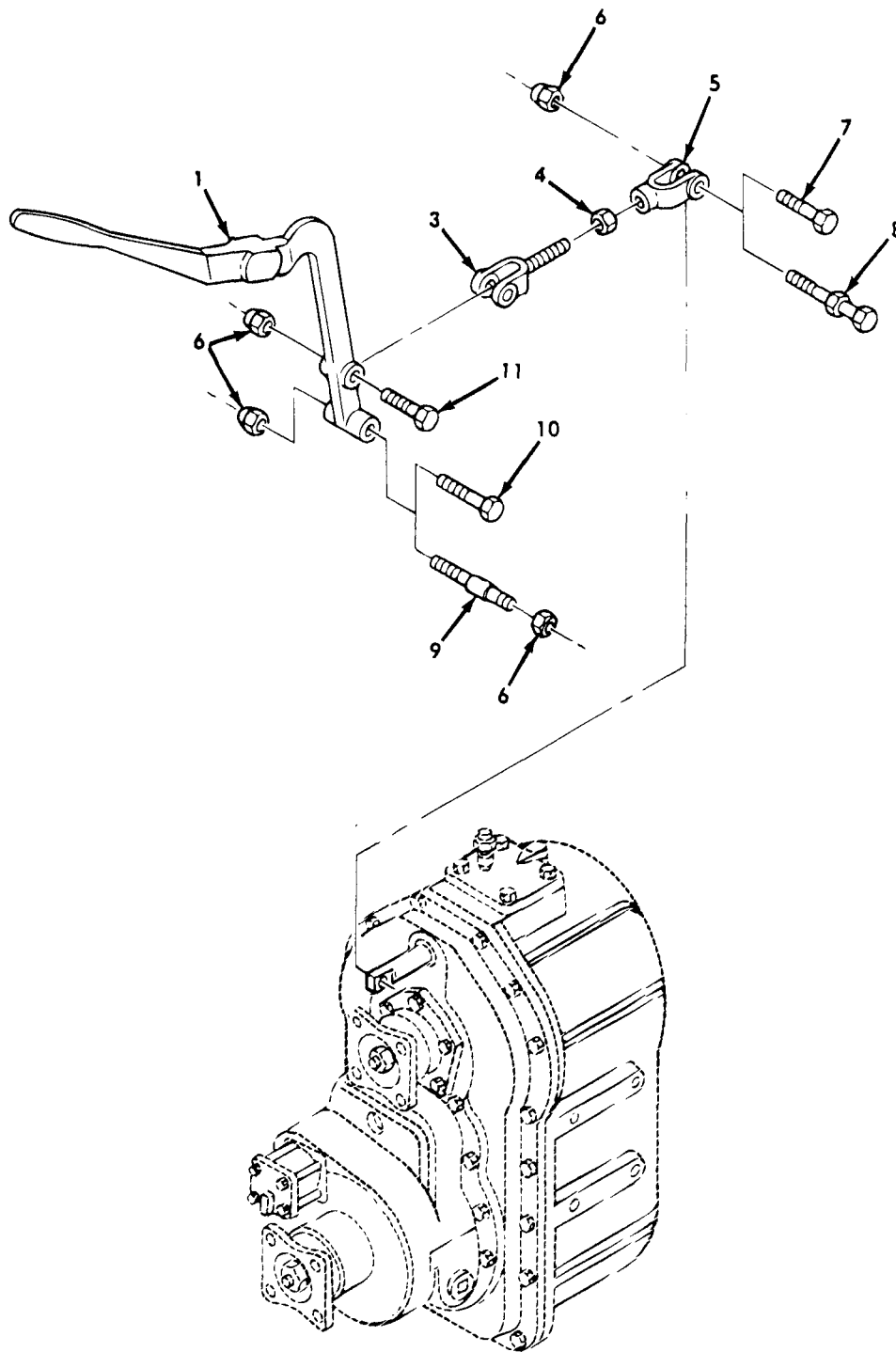
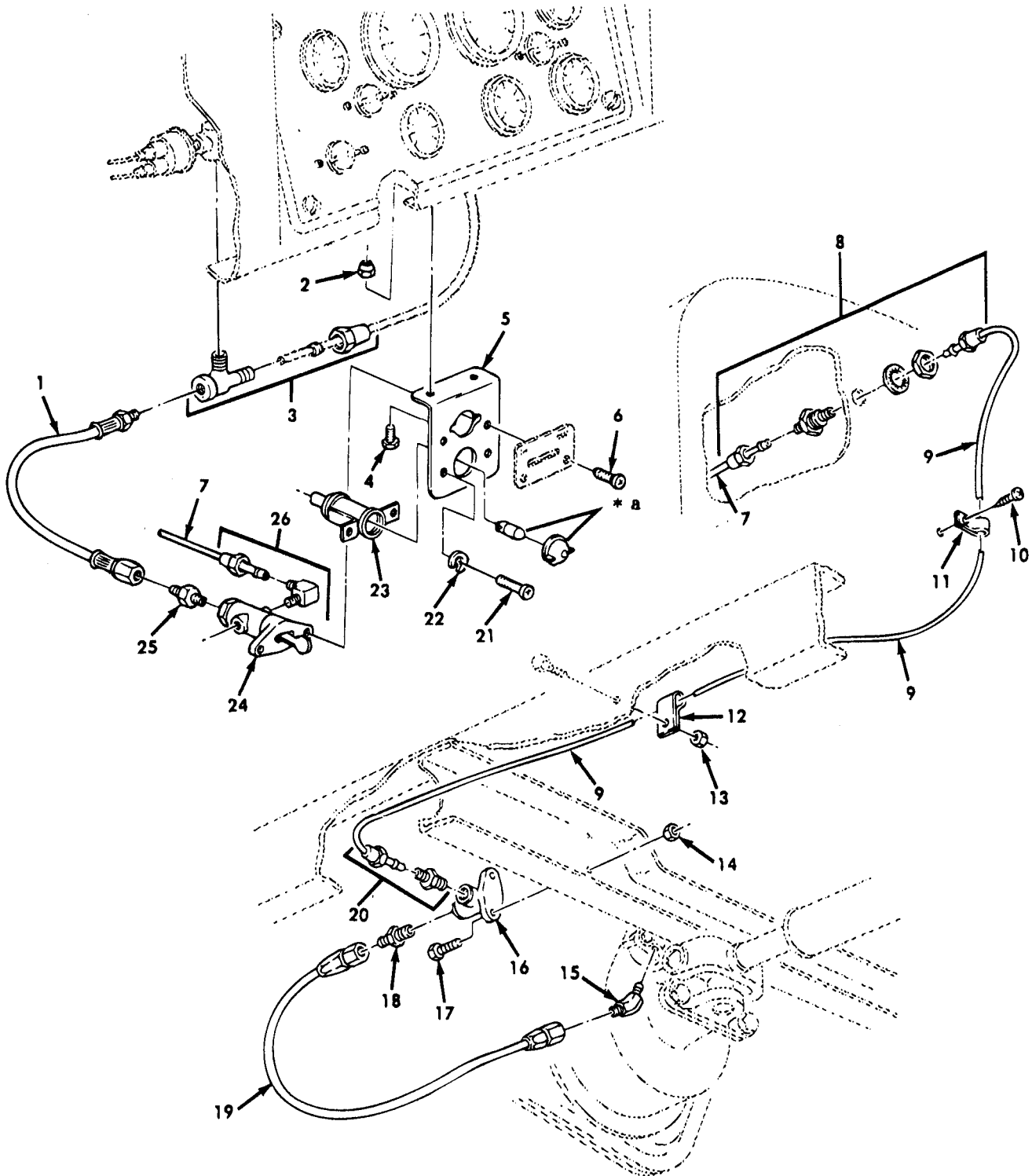

Figure 69. Transfer Hand Controls.

(1) ITEM NO	(2) SMR CODE	(3) CAGEC	(4) PART NUMBER	(5) DESCRIPTION AND USABLE ON CODES(UOC)	(6) QTY
GROUP 0803 GEAR SHIFT CONTROLS					
FIG. 69 TRANSFER HAND CONTROLS					
1	PAOZZ	19207	7521382	LEVER,SHIFTING	1
2	PAOZZ	19207	7521384	LINK ASSY	1
3	PAOZZ	19207	7521378	SHIFTER FORK	1
4	PAOZZ	24617	9413509	NUT,PLAIN,HEXAGON	1
5	PAOZZ	19207	7521377	YOKE,UNIVERSAL JOIN	1
6	PAOZZ	96906	MS21044N8	NUT,SELF-LOCKING,HE	4
7	PAOZZ	96906	MS90727-115	SCREW,CAP,HEXAGON H UOC:437,438,444,445,446,455,456,483, 484,510,511,516,527	1
8	PAOZZ	19207	10897118	BOLT,SHOULDER UOC:B95,B96,503,506,507	1
9	PFOZZ	19207	10897117	STUD,SHOULDER UOC:B95,B96,503,506,507	1
10	PAOZZ	96906	MS90727-117	SCREW,CAP,HEXAGON H UOC:437,438,444,445,446,455,456,483, 484,510,511,516,527	1
11	PAOZZ	96906	MS90727-115	SCREW,CAP,HEXAGON H	1
END OF FIGURE					



* a PART OF ITEM 23

Figure 71. Transfer Controls.

(1) ITEM NO	(2) SMR CODE	(3) CAGEC	(4) PART NUMBER	(5) DESCRIPTION AND USABLE ON CODES(UOC)	(6) QTY
GROUP 0803 GEAR SHIFT CONTROLS					
FIG. 71 TRANSFER CONTROLS					
1	PAOZZ	19207	8741776	HOSE ASSEMBLY, NONME PART OF KIT P/N 5704132	1
2	PAOZZ	96906	MS21044N4	NUT, SELF-LOCKING, HE PART OF KIT P/N 5704132	2
3	PAOZZ	96906	MS39189-1	TEE, PIPE TO TUBE PART OF KIT P/N 5704132	1
4	PAOZZ	96906	MS90727-3	SCREW, CAP, HEXAGON H PART OF KIT P/N 5704132	2
5	PAOZZ	19207	10937865	BRACKET, ANGLE PART OF KIT P/N 5704132	1
6	PAOZZ	96906	MS35206-260	SCREW, MACHINE PART OF KIT P/N 5704132	2
7	MOOZZ	19207	10937722	TUBE MAKE FROM TUBE, P/N 8689206	1
8	PAOZZ	19207	10924754	UNION, TUBE PART OF KIT P/N 5704132	1
9	PFOZZ	19207	10937717	TUBE, BENT, METALLIC	1
10	PAOZZ	24617	172451	SCREW PART OF KIT P/N 5704132	1
11	PAOZZ	96906	MS21333-103	CLAMP, LOOP	1
11	PAOZZ	96906	MS21333-99	CLAMP, LOOP UOC: B95, B96, 435, 436, 437, 438, 444, 445, 446, 455, 456, 470, 483, 484, 490, 493, 503, 506, 507, 510, 511, 512, 516, 526, 527, 537, 538, 542	1
12	PAOZZ	96906	MS21333-120	CLAMP, LOOP PART OF KIT P/N 5704132	2
13	PAOZZ	96906	MS51922-21	NUT, SELF-LOCKING, HE PART OF KIT P/N 5704132	1
14	PAOZZ	96906	MS51922-13	NUT, SELF-LOCKING, HE PART OF KIT P/N 5704132	2
15	PAOZZ	96906	MS20823-4	ELBOW, PIPE TO TUBE PART OF KIT P/N 5704132	1
16	PAOZZ	19207	10937866	ELBOW, PIPE PART OF KIT P/N 5704132	1
17	PAOZZ	96906	MS90726-34	BOLT, MACHINE PART OF KIT P/N 5704132	2
18	PAOZZ	19207	7347982	ADAPTER, STRAIGHT, PI PART OF KIT P/N 5704132	1
19	XBOZZ	96906	MS28741-4-0140	HOSE ASSEMBLY, METAL PART OF KIT P/N 5704132	1
20	PAOZZ	81343	4-4 120102BA	ADAPTER, STRAIGHT, PI PART OF KIT P/N 5704132	1
21	PAOZZ	96906	MS35206-241	SCREW, MACHINE PART OF KIT P/N 5704132	2
22	PAOZZ	96906	MS35338-42	WASHER, LOCK	2
23	PAOZZ	23382	16B1582726	LIGHT, INDICATOR PART OF KIT P/N 5704132	1
24	PAOZZ	19207	16B1582726	VALVE, AIR CONTROL PART OF KIT P/N 5704132	1
25	XBOZZ	08752	443977	NIPPLE, PIPE PART OF KIT P/N 5704132	1
26	PAOZZ	81343	4-2 120202BA	ELBOW, PIPE TO TUBE PART OF KIT P/N 5704132	1

END OF FIGURE

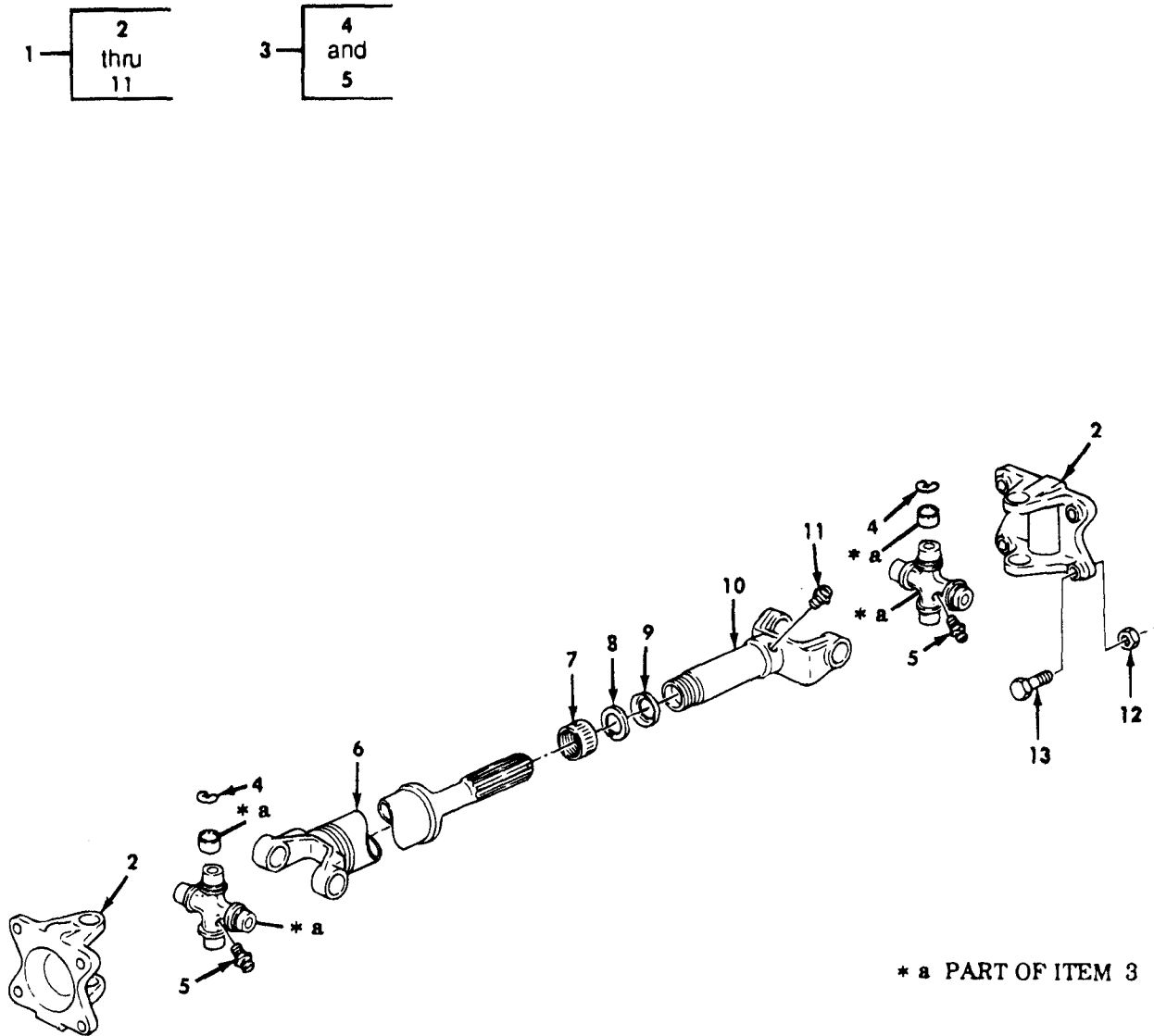
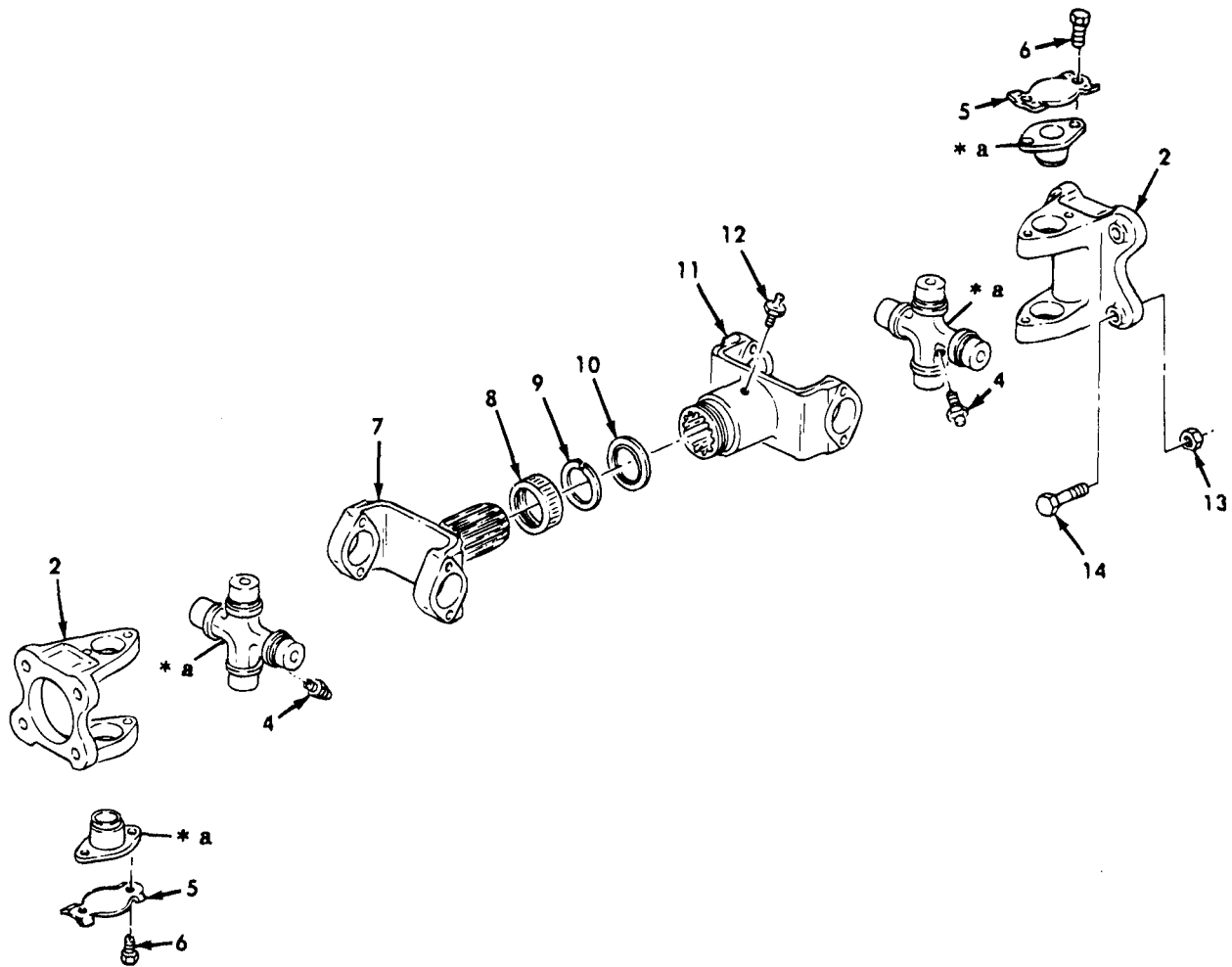
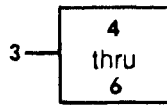
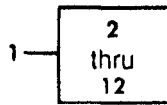

Figure 72. Propeller Shaft Assembly (Front Axle to Transfer and Forward-Rear to Rear-Rear Axle).

(1) ITEM NO	(2) SMR CODE	(3) CAGEC	(4) PART NUMBER	(5) DESCRIPTION AND USABLE ON CODES(UOC)	(6) QTY
				GROUP 09 PROPELLER AND PROPELLER SHAFTS 0900 PROPELLER SHAFTS	
				FIG. 72 PROPELLER SHAFT ASSEMBLY (FRONT AXLE TO TRANSFER AND FORWARD- REAR TO REAR-REAR AXLE)	
1	PAOOO	19207	7521035	PROPELLER SHAFT WIT FORWARD REAR AXLE TO REAR REAR AXLE	1
1	PAOOO	19207	7521035	PROPELLER SHAFT WIT FORWARD REAR AXLE TO REAR REAR AXLE	1
1	PAOOO	19207	7521043	PROPELLER SHAFT WIT FRONT AXLE TO TRANSFER	1
2	PAOZZ	19207	7521033	YOKE, UNIVERSAL JOIN	2
3	PAOZZ	23040	B6T7039A	PARTS KIT, UNIVERSAL	2
4	PAOZZ	19207	5283404	RING, RETAINING	4
5	PAOZZ	96906	MS15001-1	FITTING, LUBRICATION	1
6	XAOZZ	19207	7372746	SHAFT ASSY	1
6	XAOZZ	19207	7971126	SHAFT ASSEMBLY	1
7	PAOZZ	19207	5283429	NUT, CAP	1
8	PAOZZ	19207	5283723	WASHER, SPLIT	1
9	PAOZZ	19207	8331570	PACKING, PREFORMED	1
10	XAOZZ	19207	7521034	YOKE, UNIVERSAL JOIN	1
11	PAOZZ	96906	MS15003-1	FITTING, LUBRICATION	1
12	PAOZZ	96906	MS21045-8	NUT, SELF-LOCKING, HE	8
13	PAOZZ	19207	7521001	BOLT, MACHINE	8

END OF FIGURE



* a PART OF ITEM 3

Figure 73. Propeller Shaft Assembly (Transmission to Transfer).

(1) ITEM NO	(2) SMR CODE	(3) CAGEC	(4) PART NUMBER	(5) DESCRIPTION AND USABLE ON CODES(UOC)	(6) QTY
GROUP 0900 PROPELLER SHAFTS					
FIG. 73 PROPELLER SHAFT ASSEMBLY (TRANSMISSION TO TRANSFER)					
1	PAOOO	95019	10147SF	PROPELLER SHAFT WIT	1
2	PAOZZ	19207	5616190	YOKE, UNIVERSAL JOIN	2
3	PFOZZ	78500	CP115X	PARTS KIT, UNIVERSAL	2
4	PAOZZ	96906	MS15001-1	FITTING, LUBRICATION	1
5	XAOZZ	19207	5283083	LOCK STRAP	8
6	PAOZZ	19207	5281983	SCREW	16
7	XAOZZ	19207	7529026	SHAFT	1
8	PAOZZ	19207	7520998	NUT, PLAIN, KNURLED	1
9	PAOZZ	19207	7994440	WASHER, SPLIT	1
10	PAOZZ	19207	8333401	PACKING, PREFORMED	1
11	XAOZZ	19207	7521011	YOKE, UNIVERSAL JOIN	1
12	PAOZZ	96906	MS15003-1	FITTING, LUBRICATION	1
13	PAOZZ	96906	MS21045-8	NUT, SELF-LOCKING, HE	8
14	PAOZZ	19207	7521001	BOLT, MACHINE	8

END OF FIGURE

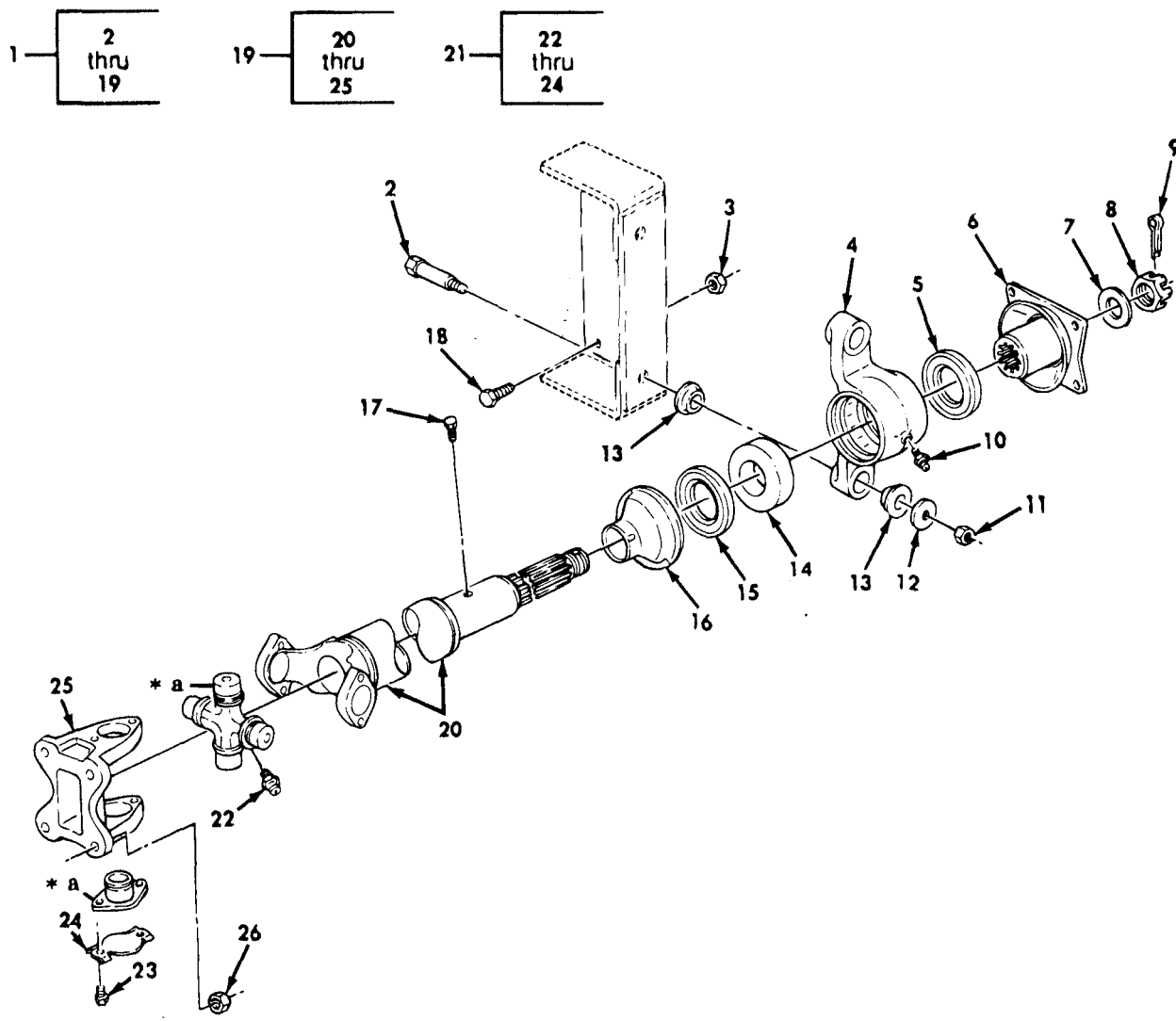

* a PART OF ITEM 21

Figure 74. Propeller Shaft Assembly (Transfer to Center Bearing).

(1) ITEM NO	(2) SMR CODE	(3) CAGEC	(4) PART NUMBER	(5) DESCRIPTION AND USABLE ON CODES(UOC)	(6) QTY
GROUP 0900 PROPELLER SHAFTS					
FIG. 74 PROPELLER SHAFT ASSEMBLY (TRANSFER TO CENTER BEARING)					
1	PFOZZ	19207	7061149	PROPELLER SHAFT ASS UOC:455,456	1
2	PAOZZ	19207	7061148	BOLT, SHOULDER UOC:455,456	2
3	PAOZZ	96906	MS51922-21	NUT, SELF-LOCKING, HE UOC:455,456	4
4	PAOZZ	19207	7061151	HOUSING, BEARING UNI UOC:455,456	1
5	PAOZZ	19200	7061146	SEAL, PLAIN ENCASED UOC:455,456	1
6	PAOOO	78500	A3897E863	FLANGE, COMPANION, UN UOC:455,456	1
7	PAOZZ	19207	7521036	WASHER, FLAT UOC:455,456	1
8	PAOZZ	00447	5P1721	NUT, PLAIN, SLOTTED, H UOC:455,456	1
9	PAOZZ	96906	MS24665-357	PIN, COTTER UOC:455,456	1
10	PAOZZ	19207	7412917	FITTING, LUBRICATION UOC:455,456	1
11	PAOZZ	96906	MS51922-29	NUT, SELF-LOCKING, HE UOC:455,456	2
12	PAOZZ	19207	7061145	WASHER, FLAT UOC:455,456	2
13	PAOZZ	19207	7061144	BUSHING, NONMETALLIC UOC:455,456	4
14	PAOZZ	50024	72-6970-019	BEARING, BALL, ANNULA UOC:455,456	1
15	PAOZZ	19200	7061147	SEAL, PLAIN ENCASED UOC:455,456	1
16	PAOZZ	19207	7061142	DEFLECTOR, DIRT AND UOC:455,456	1
17	PAOZZ	21450	191675	SCREW, ASSEMBLED WAS UOC:455,456	1
18	PAOZZ	96906	MS90726-60	SCREW, CAP, HEXAGON H UOC:455,456	4
19	PAOZZ	19207	7061127	PROPELLER SHAFT WIT UOC:455,456	1
20	XAOZZ	19207	10874591	SHAFT ASSEMBLY UOC:455,456	1
21	PFOZZ	78500	CP115X	PARTS KIT, UNIVERSAL UOC:455,456	1
22	PAOZZ	96906	MS15001-1	FITTING, LUBRICATION UOC:455,456	1
23	PAOZZ	19207	5281983	SCREW UOC:455,456	8
24	XAOZZ	19207	5283083	LOCK STRAP	4

(1) ITEM NO	(2) SMR CODE	(3) CAGEC	(4) PART NUMBER	(5) DESCRIPTION AND USABLE ON CODES(UOC)	(6) QTY
25	PAOZZ	19207	5616190	UOC:455,456 YOKE, UNIVERSAL JOIN UOC:455,456	1
26	PAOZZ	96906	MS21045-8	NUT, SELF-LOCKING, HE UOC:455,456	4

END OF FIGURE

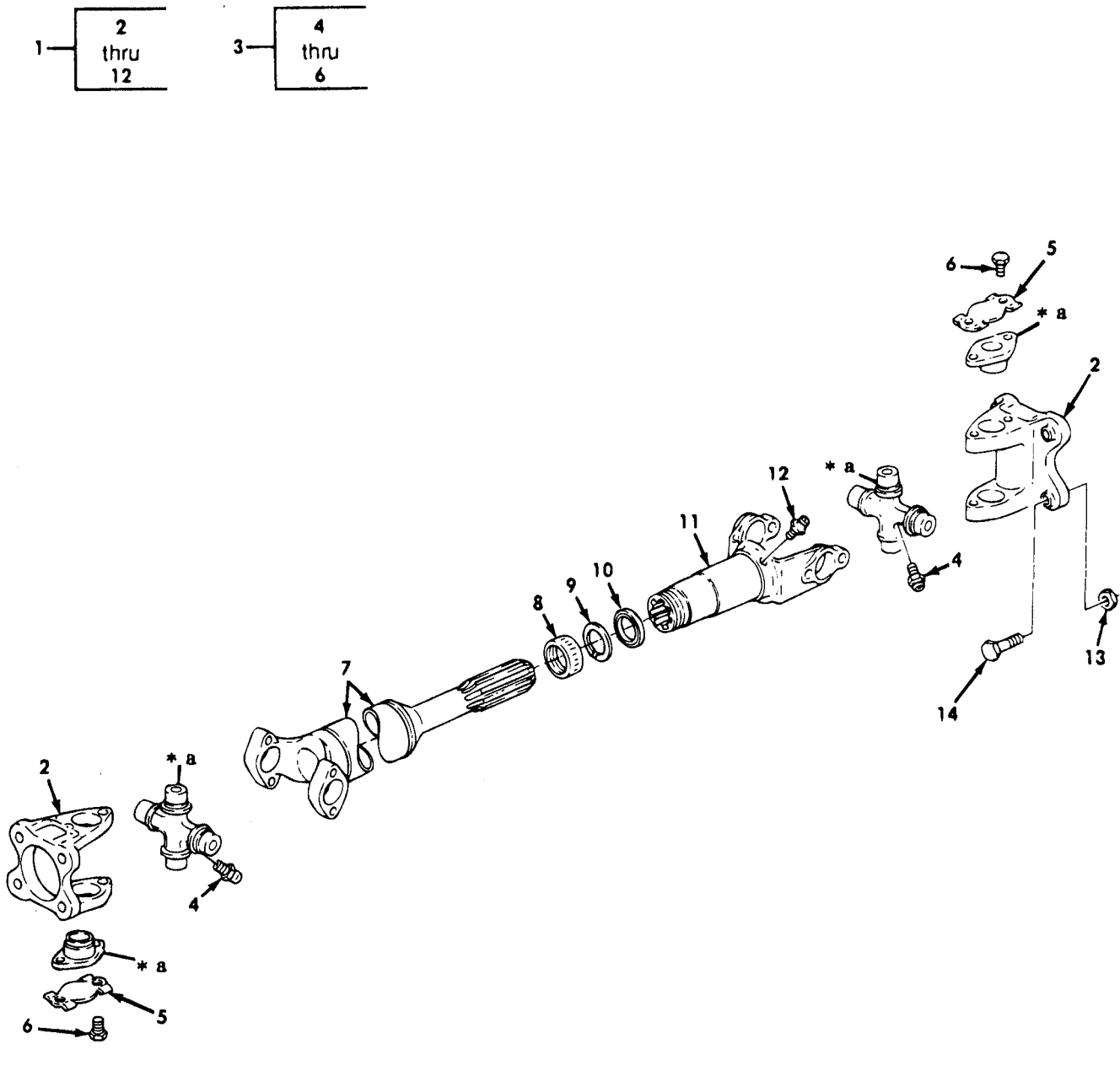

* a PART OF ITEM 3

Figure 75. Propeller Shaft Assembly (Intermediate).

(1) ITEM NO	(2) SMR CODE	(3) CAGEC	(4) PART NUMBER	(5) DESCRIPTION AND USABLE ON CODES(UOC)	(6) QTY
GROUP 0900 PROPELLER SHAFTS					
FIG. 75 PROPELLER SHAFT ASSEMBLY (INTERMEDIATE)					
1	PAOZZ	19207	7521013	PROPELLER SHAFT WIT	1
2	PAOZZ	19207	5616190	YOKE, UNIVERSAL JOIN	2
3	PFOZZ	78500	CP115X	PARTS KIT, UNIVERSAL	2
4	PAOZZ	96906	MS15001-1	FITTING, LUBRICATION	1
5	XAOZZ	19207	5283083	LOCK STRAP	2
6	PAOZZ	19207	5281983	SCREW	16
7	XAOZZ	19207	10874588	SHAFT ASSY	1
8	PAOZZ	19207	5283080	PACKING NUT	1
9	PAOZZ	19207	5283054	WASHER	1
10	PAOZZ	19207	10874585	RETAINER, PACKING	1
11	XAOZZ	19207	7521106	YOKE, UNIVERSAL JOIN	1
12	PAOZZ	96906	MS15003-1	FITTING, LUBRICATION	1
13	PAOZZ	96906	MS21045-8	NUT, SELF-LOCKING, HE	4
14	PAOZZ	19207	7521001	BOLT	4

END OF FIGURE

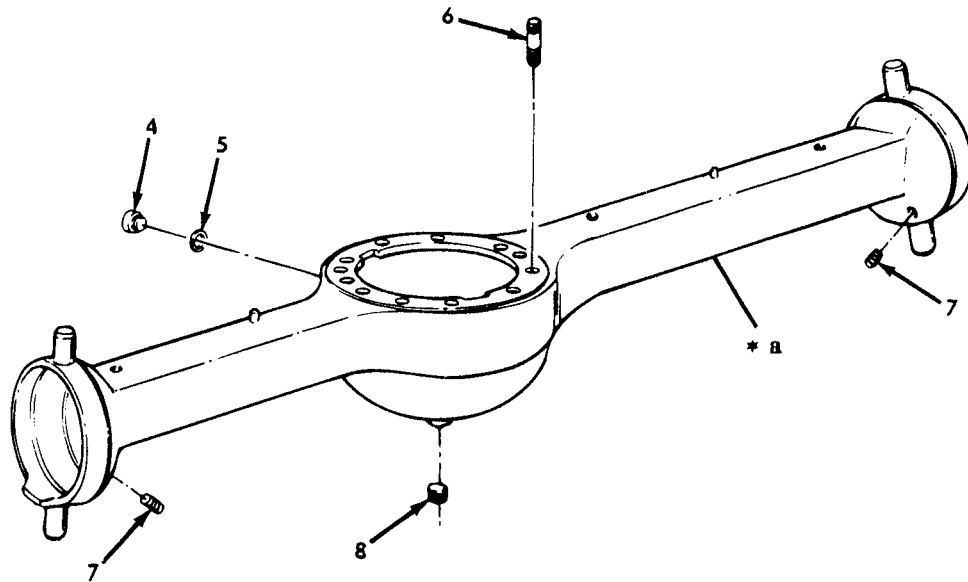
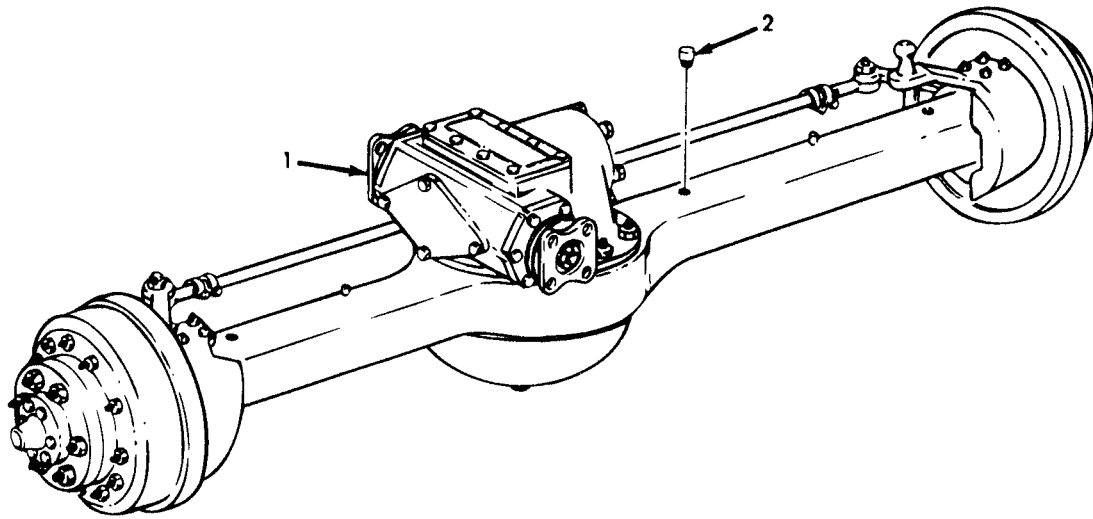
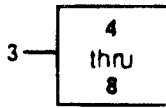

* a PART OF ITEM 3

Figure 76. Front Axle and Housing Assembly.

(1) ITEM NO	(2) SMR CODE	(3) CAGEC	(4) PART NUMBER	(5) DESCRIPTION AND USABLE ON CODES(UOC)	(6) QTY
				GROUP 10 FRONT AXLE 1000 FRONT AXLE ASSEMBLY	
				FIG. 76 FRONT AXLE AND HOUSING ASSEMBLY	
2	PAOZZ	19207	5196397	VALVE, VENT	1
4	PAOZZ	19207	7326126	PLUG, MACHINE THREAD	1
5	PAOZZ	96906	MS35769-21	GASKET	1
7	PAOZZ	81348	WW-P-471ACACB	PLUG, PIPE	4
8	PAOZZ	78500	1250Z182	PLUG, PIPE, MAGNETIC	1
				END OF FIGURE	

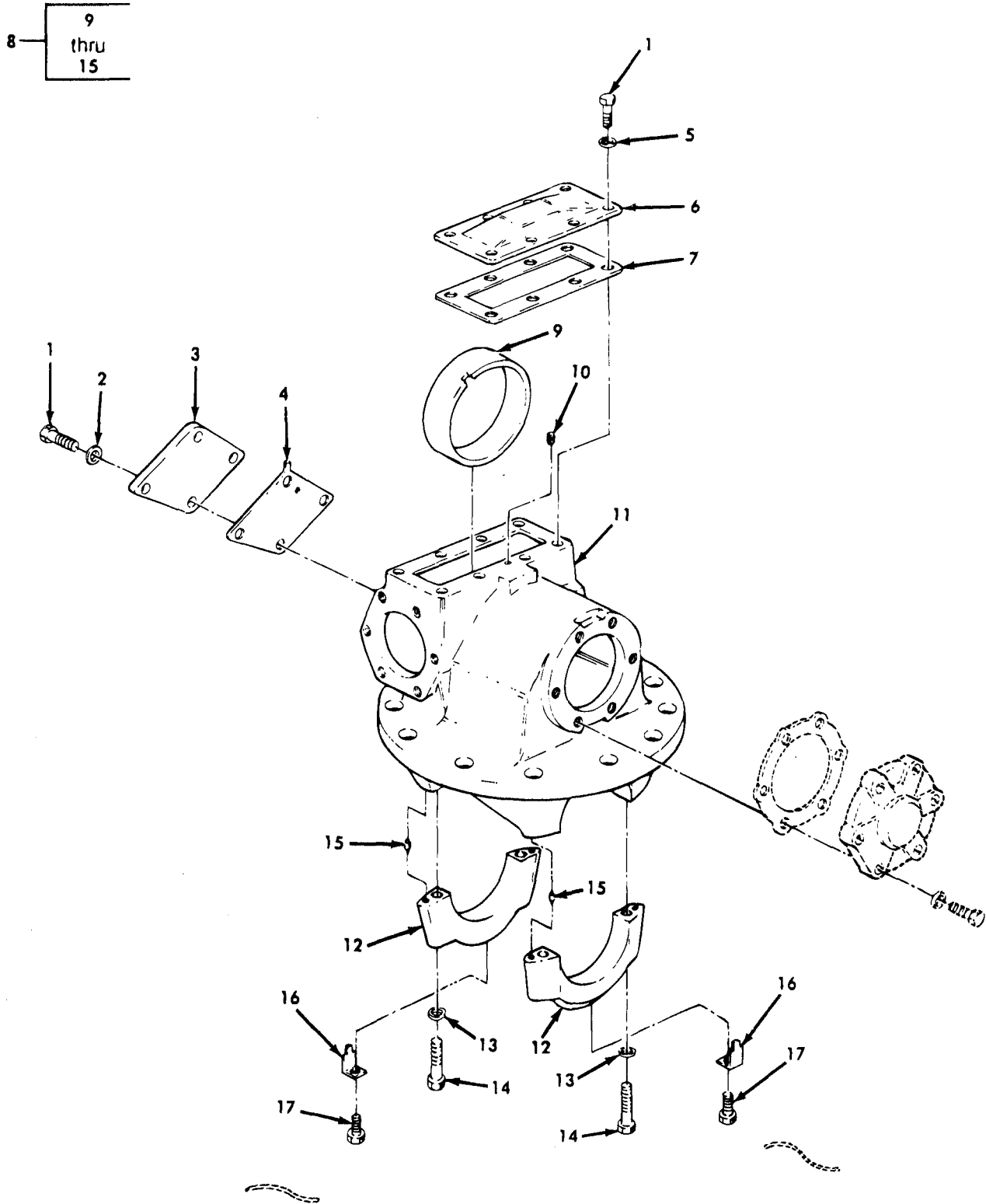
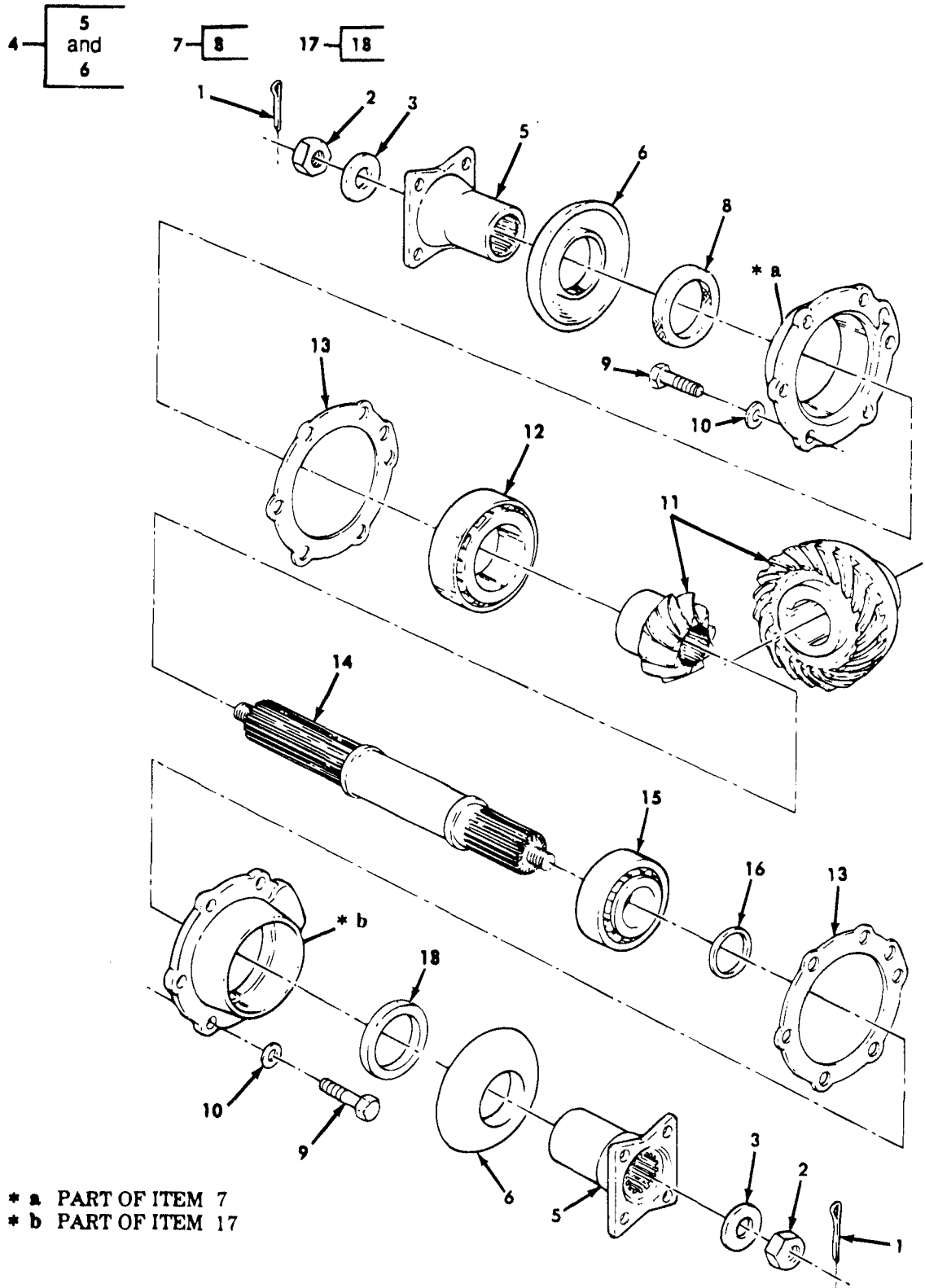

Figure 78. Front Axle Differential Carrier Assembly.

(1)	(2)	(3)	(4)	(5)	(6)
ITEM	SMR		PART		
NO	CODE	CAGEC	NUMBER	DESCRIPTION AND USABLE ON CODES(UOC)	QTY
				GROUP 1002 DIFFERENTIAL	
				FIG. 78 FRONT AXLE DIFFERENTIAL CARRIER ASSEMBLY	
1	PAOZZ	96906	MS18154-58	SCREW,CAP,HEXAGON H	12
2	PAOZZ	19207	7748743	WASHER,FLAT	4
3	PAOZZ	19207	10896971	COVER ASSEMBLY	1
4	PAOZZ	19207	7521671	GASKET PART OF KIT P/N 7521764	1
5	PAOZZ	96906	MS35338-46	WASHER,LOCK	8
6	PAOZZ	19207	7521781	COVER,ACCESS	1
7	PAOZZ	19207	7521780	GASKET PART OF KIT P/N 7521764	1

END OF FIGURE



* a PART OF ITEM 7
 * b PART OF ITEM 17

Figure 79. Front Axle Differential Shaft, Gears, and Flange Assembly.

(1) ITEM NO	(2) SMR CODE	(3) CAGEC	(4) PART NUMBER	(5) DESCRIPTION AND USABLE ON CODES(UOC)	(6) QTY
GROUP 1002 DIFFERENTIAL					
FIG. 79 FRONT AXLE DIFFERENTIAL SHAFT,GEARS,AND FLANGE ASSEMBLY					
1	PAOZZ	96906	MS24665-359	PIN,COTTER	2
2	PAOZZ	19207	7521234	NUT,PLAIN,SLOTTED,H	2
3	PAOZZ	58275	913701	WASHER,FLAT	2
4	PAOFF	78500	A3897E863	FLANGE,COMPANION,UN	2
5	PAOZZ	19207	8757674	FLANGE,COMPANION,UN	2
6	PAOZZ	19207	7521242	DEFLECTOR,DIRT AND	2
8	PAOZZ	19207	7521241	SEAL,PLAIN ENCASED	1
18	PAOZZ	19207	7521241	SEAL,PLAIN,ENCASED	1

END OF FIGURE

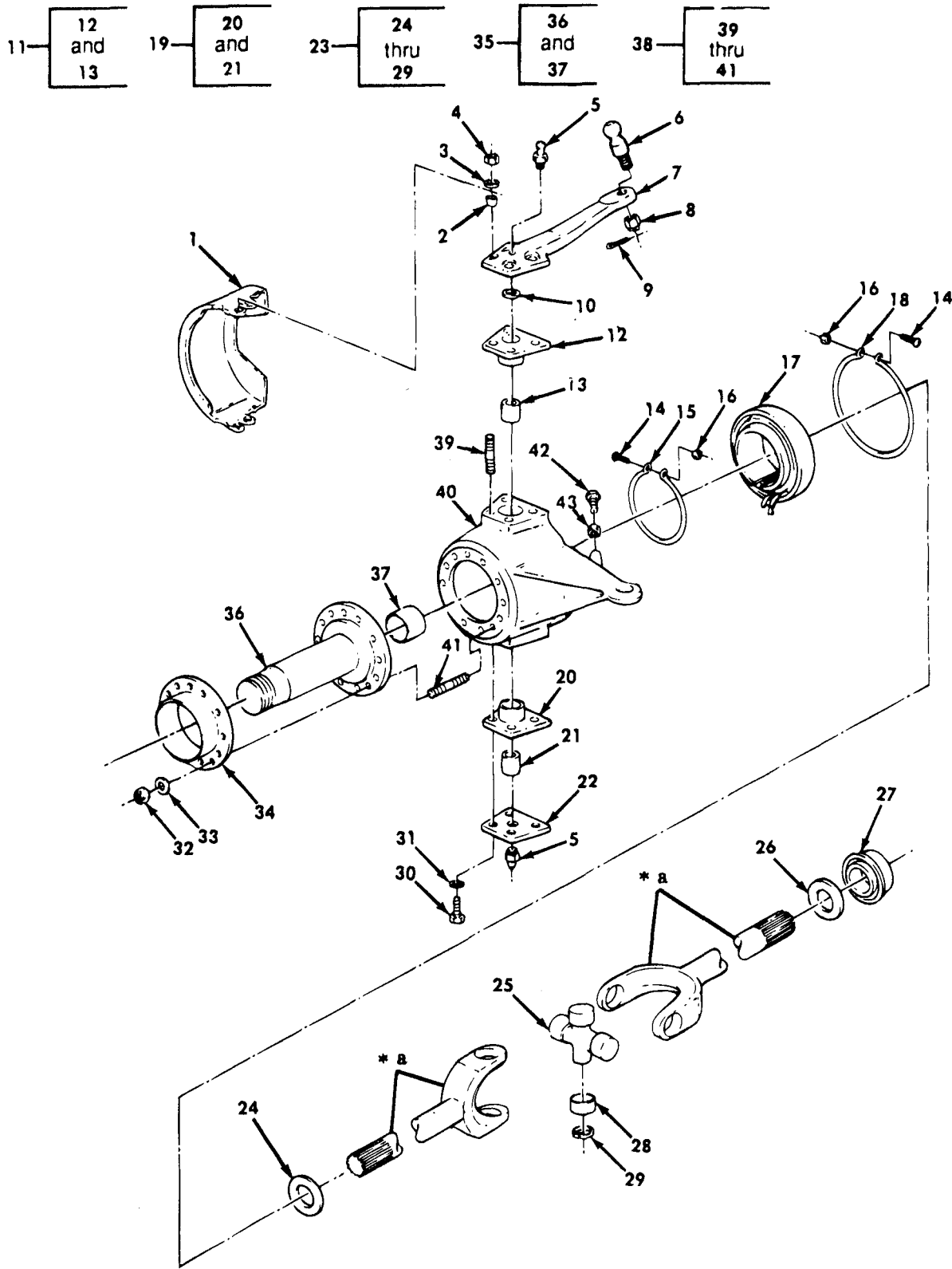

Figure 81. Spindle Shaft, Universal Shaft, and Knuckle Assembly.

(1) ITEM NO	(2) SMR CODE	(3) CAGEC	(4) PART NUMBER	(5) DESCRIPTION AND USABLE ON CODES(UOC)	(6) QTY
GROUP 1004 STEERING					
FIG. 81 SPINDLE SHAFT, UNIVERSAL SHAFT, AND KNUCKLE ASSEMBLY					
1	PAOZZ	19207	7521678	GUARD	2
6	PAOZZ	19207	5167504	STUD, BALL	1
8	PAOZZ	19207	11609581	NUT, PLAIN, SLOTTED, H	1
9	PAOZZ	96906	MS24665-355	PIN, COTTER	1
14	PAOZZ	96906	MS27039-0825	SCREW, MACHINE PART OF KIT P/N 7410883	2
15	PAOZZ	19207	12300576-2	CLAMP, LOOP	2
16	PAOZZ	19207	7071097	NUT, PLAIN, HEXAGON PART OF KIT P/N 7410883	2
17	KFOZZ	19207	7415911	BOOT ASSEMBLY PART OF KIT P/N 7410883	1
18	PAOZZ	19207	12300576-1	CLAMP, LOOP	2
23	PAOZZ	19207	8738035	PROPELLER SHAFT WIT LEFT	1
23	PBOZZ	19207	8738035-1	UNIVERSAL JOINT ASS RIGHT	1
24	PAOZZ	19207	8738033	BEARING, WASHER, THRU	1
25	PFOZZ	29510	538395R91	PARTS KIT, UNIVERSAL	1
26	PFOZZ	19207	8738034	BEARING, WASHER, THRU	1
27	PBOZZ	19207	8738032	SEAL, PLAIN ENCASED	1
28	PFOZZ	19207	8738039	BEARING, ROLLER, JOUR	4
29	PFOZZ	96906	MS16625-1162	RING, RETAINING	4
32	PAOZZ	96906	MS51968-8	NUT, PLAIN, HEXAGON	24
33	PAOZZ	96906	MS35335-35	WASHER, LOCK	24
34	PAOZZ	19207	7521654	DEFLECTOR, DIRT AND	2
35	PAOFF	19207	7521680	SPINDLE ASSEMBLY	2
36	XAOZZ	19207	8757687	SPINDLE	1

END OF FIGURE

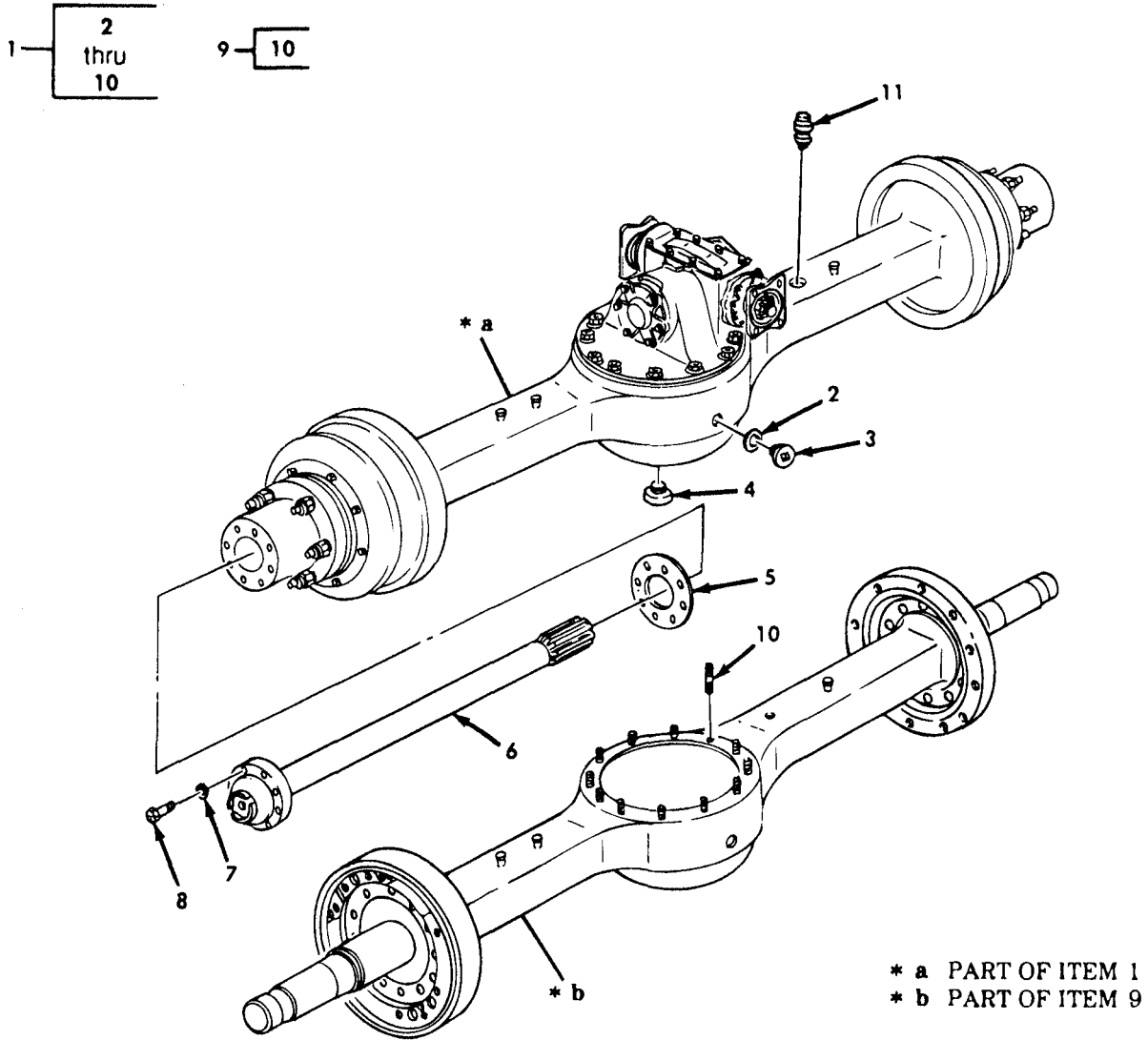

Figure 82. Forward-Rear and Rear-Rear Axle Assembly.

(1) ITEM NO	(2) SMR CODE	(3) CAGEC	(4) PART NUMBER	(5) DESCRIPTION AND USABLE ON CODES(UOC)	(6) QTY
GROUP 11 REAR AXLE					
1100 REAR AXLE ASSEMBLY					
FIG. 82 FORWARD-REAR AND REAR-REAR AXLE ASSEMBLY					
2	PAOZZ	96906	MS35769-21	GASKET	1
3	PAOZZ	19207	7326126	PLUG,MACHINE THREAD	1
4	PAOZZ	78500	1250Z182	PLUG,PIPE,MAGNETIC	1
5	PAOZZ	19207	7521787	GASKET	1
6	PAOZZ	19207	7521730	SHAFT,AXLE,AUTOMOTI	2
7	PAOZZ	96906	MS35338-48	WASHER,LOCK	1
8	PAOZZ	19207	10896726	BOLT,MACHINE	16
9	XAOZZ	19207	8757645	AXLE HOUSING AND BR	1
11	PAOZZ	19207	5196397	VALVE,VENT	1

END OF FIGURE

1 —
2
thru
18

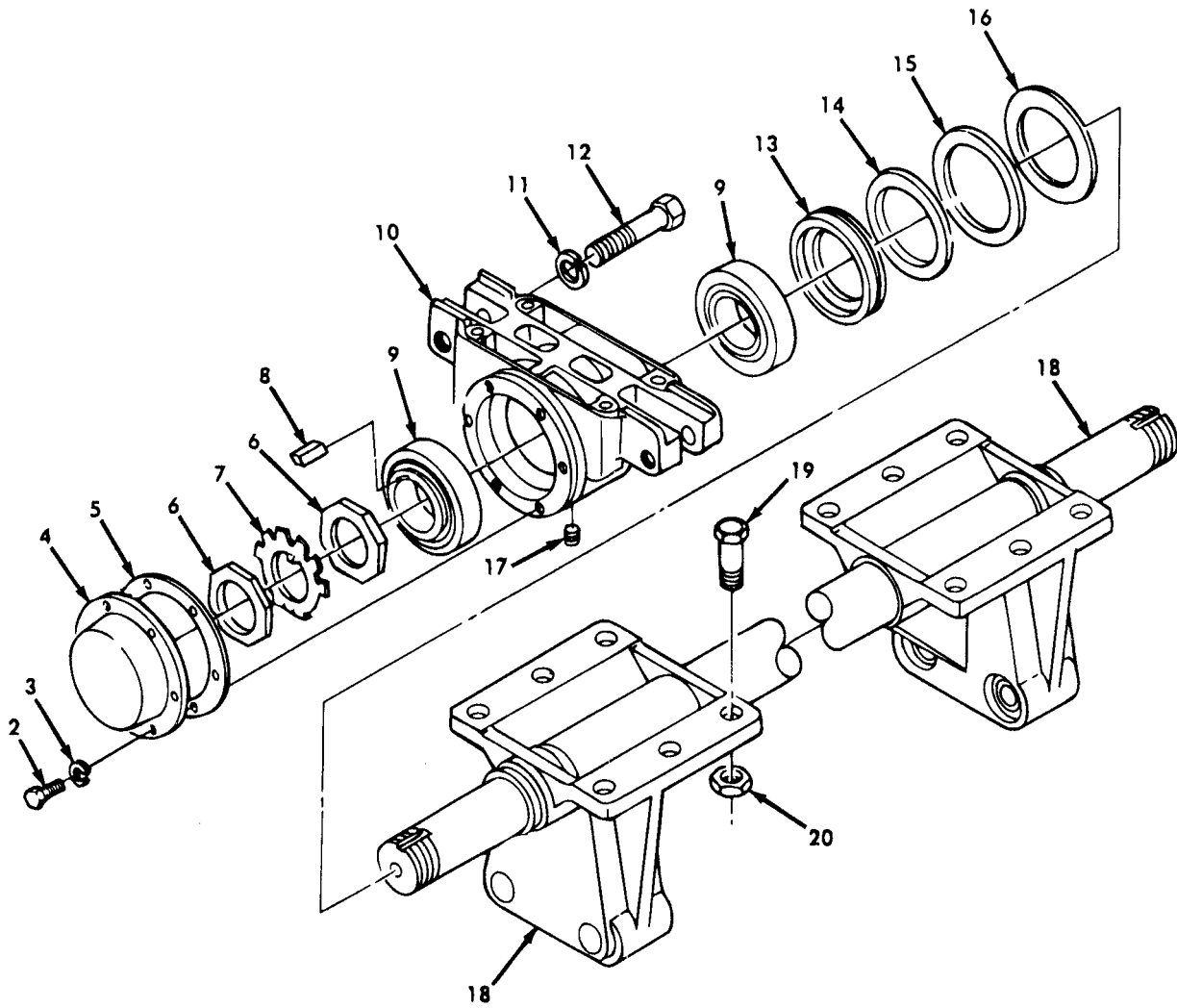

Figure 83. Tandem Axle Suspension Spring Seat.

(1) ITEM NO	(2) SMR CODE	(3) CAGEC	(4) PART NUMBER	(5) DESCRIPTION AND USABLE ON CODES(UOC)	(6) QTY
GROUP 1100 REAR AXLE ASSEMBLY					
FIG. 83 TANDEM AXLE SUSPENSION SPRING SEAT					
1	PBOOO	19207	10896741	ARM, CONTROL, VEHICUL	1
2	PAOZZ	96906	MS90725-31	BOLT, MACHINE	12
3	PAOZZ	96906	MS35338-45	WASHER, LOCK	12
4	PAOZZ	19207	7521640	COVER, ACCESS	2
5	PAOZZ	19207	7521648	GASKET	2
6	PAOZZ	19207	7521633	NUT, PLAIN, OCTAGON	4
7	PAOZZ	78500	1229G969	WASHER, KEY	2
8	PAOZZ	96906	MS20066-240	KEY, MACHINE	2
9	PAOZZ	19207	11609331	BEARING, SLEEVE	4
10	PAOZZ	19207	8757712	SEAT, SPRINGT ASSEMBL	2
11	PAOZZ	96906	MS35338-52	WASHER, LOCK	4
12	PAOZZ	19207	7521642	BOLT, MACHINE	4
13	PAOZZ	19207	10896684	SEAL, PLAIN ENCASED	2
14	PAOZZ	19207	7521647	RETAINER, PACKING	2
15	PAOZZ	19207	7521646	WASHER, FLAT	2
16	PAOZZ	19207	7521643	WASHER, FLAT	2
17	PAOZZ	96906	MS20913-1S	PLUG, PIPE	2

END OF FIGURE

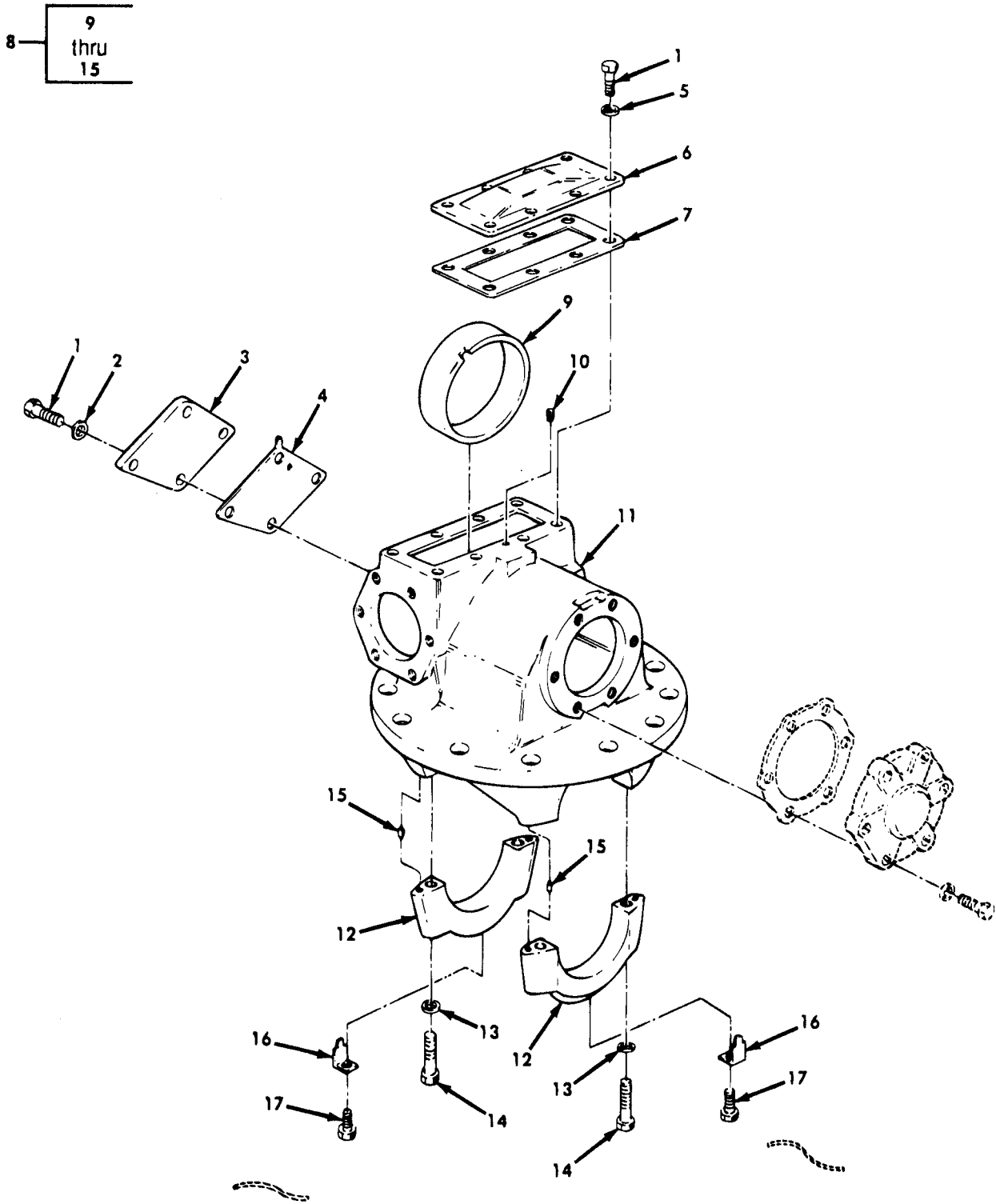
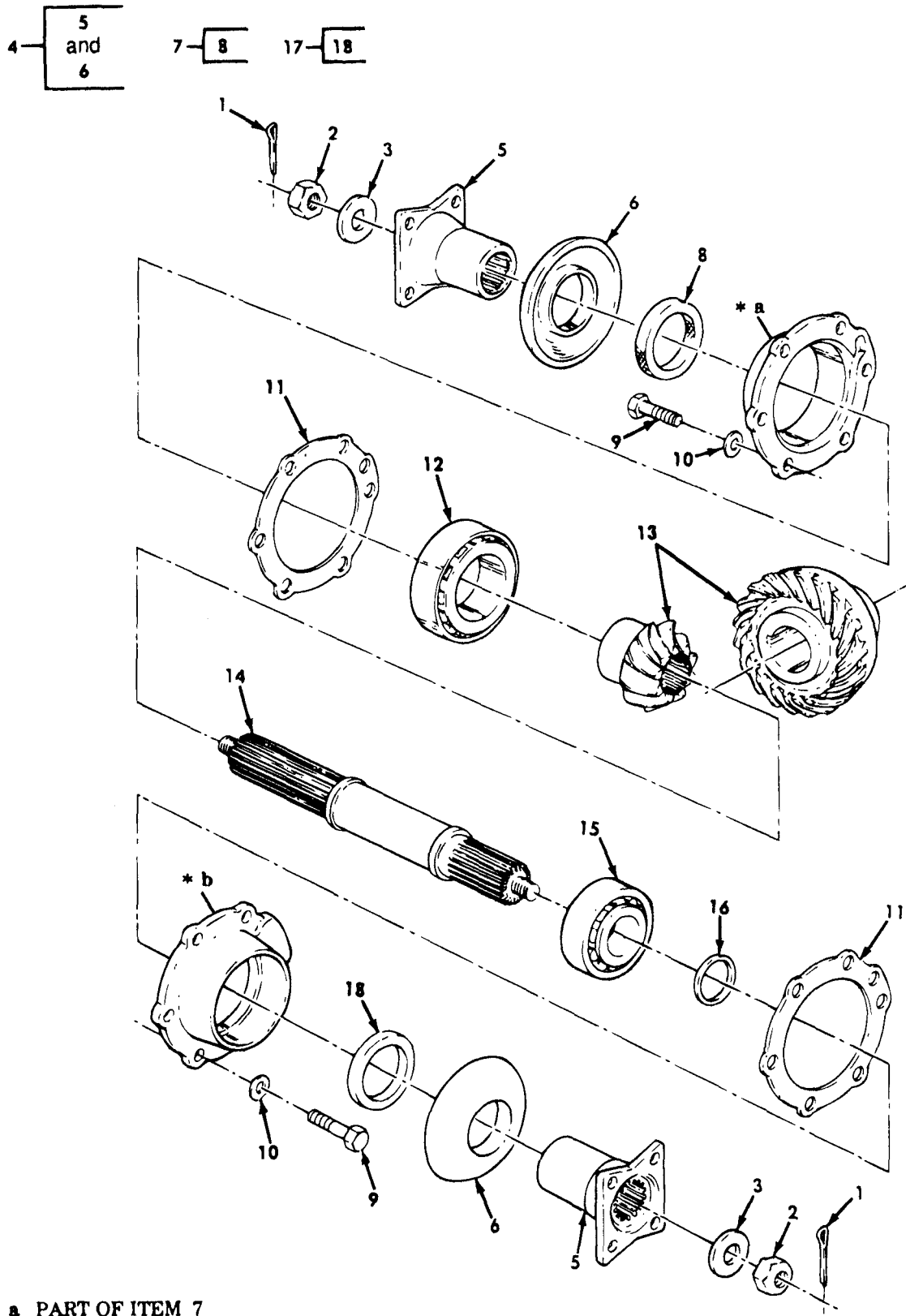

Figure 85. Rear Axle Differential Carrier Assembly.

(1) ITEM NO	(2) SMR CODE	(3) CAGEC	(4) PART NUMBER	(5) DESCRIPTION AND USABLE ON CODES(UOC)	(6) QTY
GROUP 1102 DIFFERENTIAL					
FIG. 85 REAR AXLE DIFFERENTIAL CARRIER ASSEMBLY					
1	PAOZZ	96906	MS18154-58	SCREW,CAP,HEXAGON H	12
2	PAOZZ	19207	7748743	WASHER,FLAT	4
3	PAOZZ	19207	10896971	COVER,ACCESS	1
4	PAOZZ	19207	7521671	GASKET PART OF KIT P/N 7521764	1
5	PAOZZ	96906	MS35338-46	WASHER,LOCK	8
6	PAOZZ	19207	7521781	COVER,ACCESS	1
7	PAOZZ	19207	7521780	GASKET PART OF KIT P/N 7521764	1

END OF FIGURE



- * a PART OF ITEM 7
- * b PART OF ITEM 17

Figure 86. Rear Axle Differential Shaft, Gears, and Flange Assemblies.

(1) ITEM NO	(2) SMR CODE	(3) CAGEC	(4) PART NUMBER	(5) DESCRIPTION AND USABLE ON CODES(UOC)	(6) QTY
GROUP 1102 DIFFERENTIAL					
FIG. 86 REAR AXLE DIFFERENTIAL SHAFT,GEARS,AND FLANGE ASSEMBLY					
1	PAOZZ	96906	MS24665-359	PIN,COTTER	2
2	PAOZZ	19207	7521234	NUT,PLAIN,SLOTTED,H	2
3	PAOZZ	58275	913701	WASHER,FLAT	2
4	PAOFF	78500	A3897E863	FLANGE,COMPANION,UN	2
5	PAOZZ	19207	8757674	FLANGE,COMPANION,UN	2
6	PAOZZ	19207	7521242	DEFLECTOR,DIRT AND	2
8	PAOZZ	19207	7521241	SEAL,PLAIN ENCASED	1
18	PAOZZ	19207	7521241	SEAL,PLAIN ENCASED	1

END OF FIGURE

(1) ITEM NO	(2) SMR CODE	(3) CAGEC	(4) PART NUMBER	(5) DESCRIPTION AND USABLE ON CODES(UOC)	(6) QTY
GROUP 12 BRAKES					
1201 HAND BRAKE					
FIG. 88 PARKING BRAKE DRUM, SHOES, AND RELATED PARTS					
1	ADOFF	19207	8757710	BRAKE DRUM	1
2	PAOZZ	19207	7521014	BOLT,RIBBED NECK	4
3	PAOFF	19207	7521490	BRAKE DRUM	1
4	PAOZZ	19207	8757711	GUARD,BRAKE	1
5	PAOOO	78500	A3897E863	FLANGE,COMPANION,UN	1
6	PAOZZ	19207	7521242	DEFLECTOR,DIRT AND	1
7	PAOZZ	19207	8757674	FLANGE,COMPANION,UN	1
8	PAOZZ	19207	11609328-2	SCREW,CAP,HEXAGON H	1
9	PAOZZ	19207	7521488	BRACKET	1
10	PAOZZ	96906	MS51968-12	NUT,PLAIN,HEXAGON	1
11	PAOZZ	19207	7521284	SPRING,HELICAL,EXTE	1
12	PAOZZ	96906	MS90728-87	SCREW,CAP,HEXAGON H	1
13	PAOZZ	96906	MS35338-47	WASHER,LOCK	2
14	PAOZZ	19207	11609328-1	SCREW,CAP,HEXAGON H	1
15	PAOZZ	19207	7521285	RING,RETAINING	1
16	PAOZZ	96906	MS24665-359	PIN,COTTER	1
17	PAOZZ	19207	7521234	NUT,PLAIN,SLOTTED,H	1
18	PAOZZ	19207	7368683	BELL CRANK	1
19	PAOZZ	19207	7064468	WASHER,SLOTTED	2
20	PAOZZ	19207	7064466	CLIP,RETAINING	1
21	PAOZZ	80020	322045-1	WASHER,FLAT	4
22	PAOFF	19207	12356757	BRAKE SHOE SET,INTE	1
28	PAOZZ	96906	MS16633-1098	RING,RETAINING	2
29	PAOZZ	19207	7064469	SCREW,SHOULDER	1
30	PAOZZ	19207	7521283	BOLT,MACHINE	1
31	PAOZZ	19207	8757705	WASHER,FLAT	V
32	PAOZZ	19207	7539169	NUT,PLAIN,HEXAGON	1
33	PAOZZ	96906	MS35338-46	WASHER,LOCK	1
34	PAOZZ	96906	MS51967-8	NUT,PLAIN,HEXAGON	1

END OF FIGURE

1 — 2
thru
4

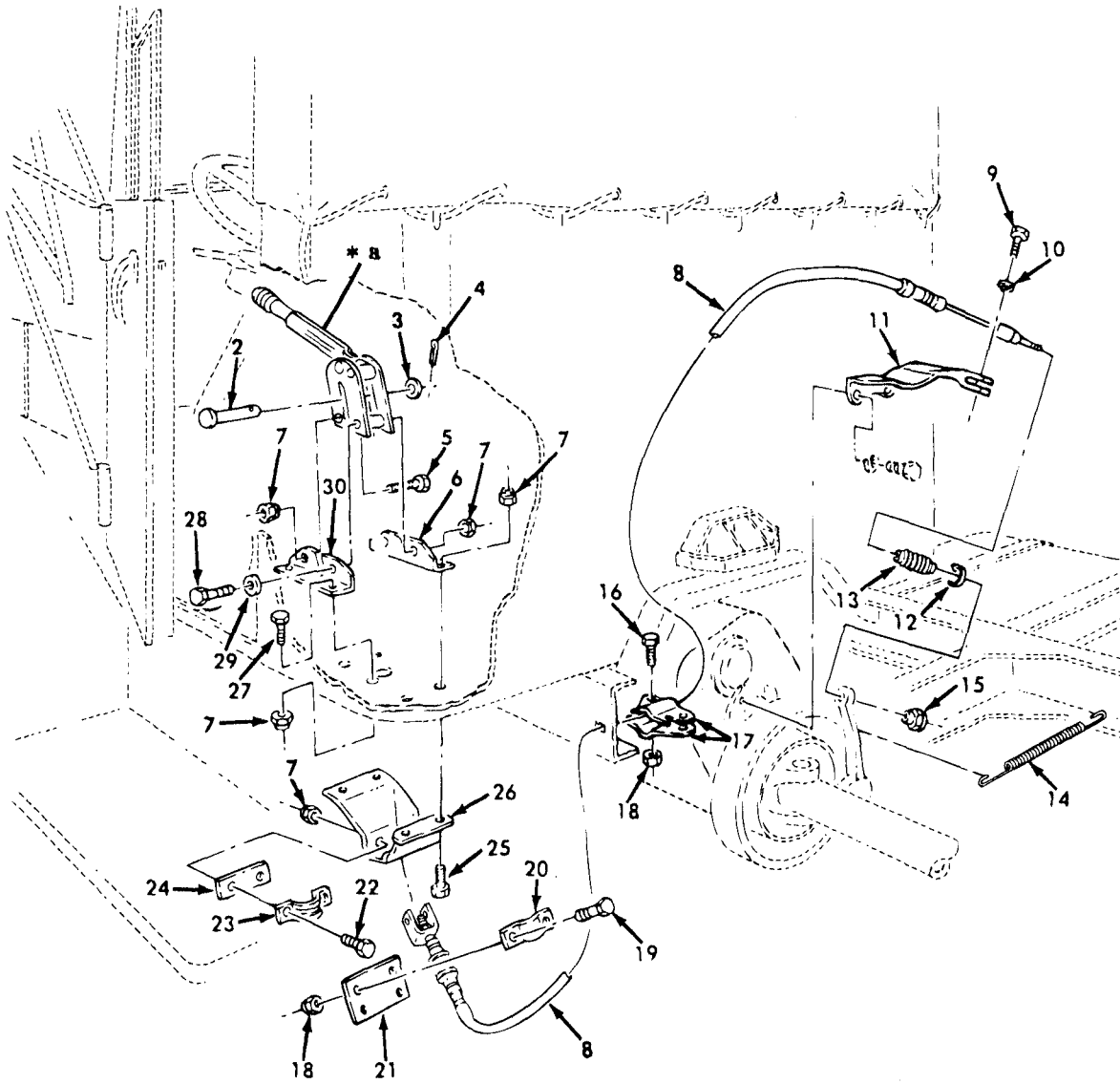

* a PART OF ITEM 1

Figure 89. Parking Brake Lever, Cable, and Mounting Hardware.

(1) ITEM NO	(2) SMR CODE	(3) CAGEC	(4) PART NUMBER	(5) DESCRIPTION AND USABLE ON CODES(UOC)	(6) QTY
GROUP 1201 HAND BRAKE					
FIG. 89 PARKING BRAKE LEVER, CABLE, AND MOUNTING HARDWARE					
1	PAOZZ	19207	8365663	LEVER, MANUAL CONTRO	1
2	PAOZZ	19207	7415746	PIN STRAIGHT	1
3	PAOZZ	96906	MS15795-812	WASHER, FLAT	1
4	PAOZZ	96906	MS24665-283	PIN, COTTER	1
5	PAOZZ	96906	MS90727-58	SCREW, CAP, HEXAGON H	2
6	PAOZZ	19207	11608772	BRACKET, ANGLE	1
7	PAOZZ	96906	MS51922-21	NUT, SELF-LOCKING, HE	10
8	PAOZZ	19207	12255644	CONTROL ASSEMBLY, PU	1
9	PAOZZ	19207	8757599	BOLT, MACHINE	1
10	PAOZZ	96906	MS35335-34	WASHER, LOCK	1
11	PAOZZ	19207	7397808	BRACKET, HANDBRAKE	1
12	PAOZZ	96906	MS3367-1-9	STRAP	4
13	PAOZZ	19207	12255645	BOOT, DUST AND MOIST	1
14	PAOZZ	19207	7373243	SPRING, HELICAL, EXTE	1
15	PAOZZ	19207	7373244	NUT, SELF-LOCKING, SI	1
16	PAOZZ	96906	MS90727-5	SCREW, CAP, HEXAGON H	2
17	PAOZZ	19207	11609726	STRAP, RETAINING	2
18	PAOZZ	96906	MS21044N4	NUT, SELF-LOCKING, HE	6
19	PAOZZ	96906	MS90727-6	SCREW, CAP, HEXAGON H	4
20	PAOZZ	19207	10883129	STRAP, RETAINING	2
21	PAOZZ	19207	11647908	PLATE, MOUNTING, BR	1
22	PAOZZ	96906	MS90727-62	SCREW, CAP, HEAXAGON H	2
23	PAOZZ	19207	8735566	STRAP, RETAINING	1
24	PAOZZ	19207	7409372	CONNECTING LINK, RIG	1
25	PAOZZ	96906	MS90726-60	SCREW, CAP, HEXAGON H	4
26	PAOZZ	19207	10883130	BRACKET, CLAMP	1
27	PAOZZ	96906	MS90727-59	SCREW, CAP, HEXAGON H	1
28	PAOZZ	96906	MS90727-66	SCREW, CAP, HEXAGON H	1
29	PAOZZ	96906	MS27183-14	WASHER, FLAT	1
30	PAOZZ	19207	7409361	BRACKET, ANGLE	1

END OF FIGURE

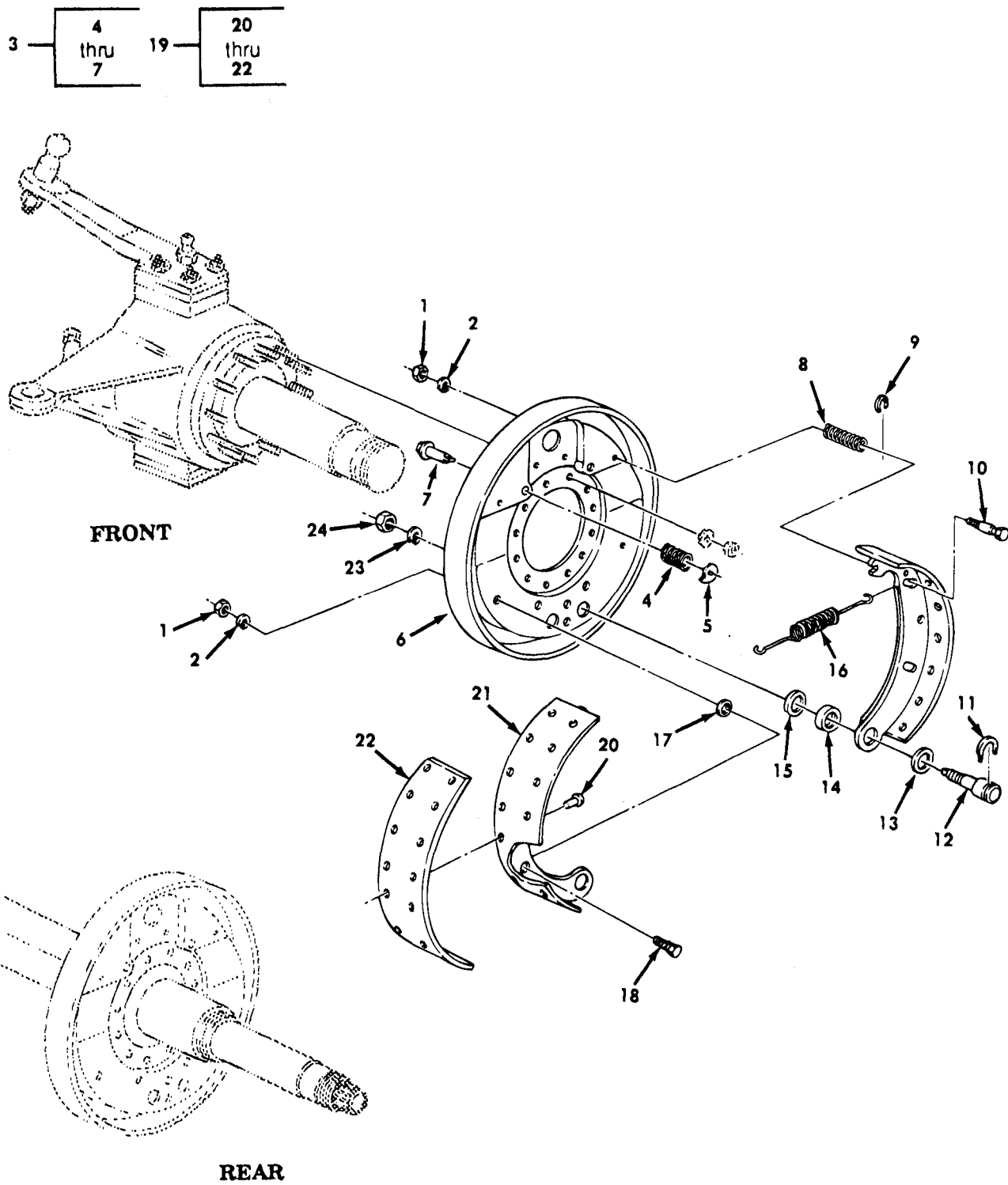

Figure 90. Service Brake Assembly.

(1) ITEM NO	(2) SMR CODE	(3) CAGEC	(4) PART NUMBER	(5) DESCRIPTION AND USABLE ON CODES(UOC)	(6) QTY
GROUP 1202 SERVICE BRAKES					
FIG. 90 SERVICE BRAKE ASSEMBLY					
1	PAOZZ	96906	MS51968-5	NUT,PLAIN,HEXAGON PART OF KIT P/N 8332057	4
2	PAOZZ	96906	MS35338-45	WASHER,LOCK PART OF KIT P/N 8332057	4
3	PAOZZ	78500	A3236L974	PLATE,BACKING,BRAKE FRONT AXLE ONLY	2
4	PAOZZ	78500	2858A27	SPRING,HELICAL,COMP	2
5	PAOZZ	19207	5124974	CAM,CONTROL	2
6	PAOZZ	19207	7699794	PLATE,BACKING,BRAKE	1
7	PAOZZ	78500	A2847G137	PIN ASSEMBLY	2
8	PAOZZ	19207	10896716	SPRING,HELICAL,COMP	2
9	PAOZZ	19207	8331244	WASHER,GUIDE PIN PART OF KIT P/N 8332057	2
10	KFOZZ	19207	8331242	PIN PART OF KIT P/N 8332057	2
11	PAOZZ	19207	10896682	RETAINER	2
12	PAOZZ	19207	10896681	PIN,ECCENTRIC	2
13	PAOZZ	19207	10896709	WASHER,FLAT	2
14	PAOZZ	19207	10896683	RETAINER,PACKING	2
15	PAOZZ	19207	10896712	WASHER,SPECIAL	2
16	PAOZZ	19207	7411017	SPRING,HELICAL,EXTE	1
17	PAOZZ	19207	8331245	WASHER,RECESSED PART OF KIT P/N 8332057	2
18	PAOZZ	19207	8331243	BOLT,SHOULDER PART OF KIT P/N 8332057	2
19	PAOFF	19207	5706702	BRAKE SHOE USE TO SERVICE ONE AXLE SET	1
23	PAOZZ	96906	MS35338-51	WASHER,LOCK	2
24	PAOZZ	96906	MS51968-23	NUT,PLAIN,HEXAGON	2

END OF FIGURE

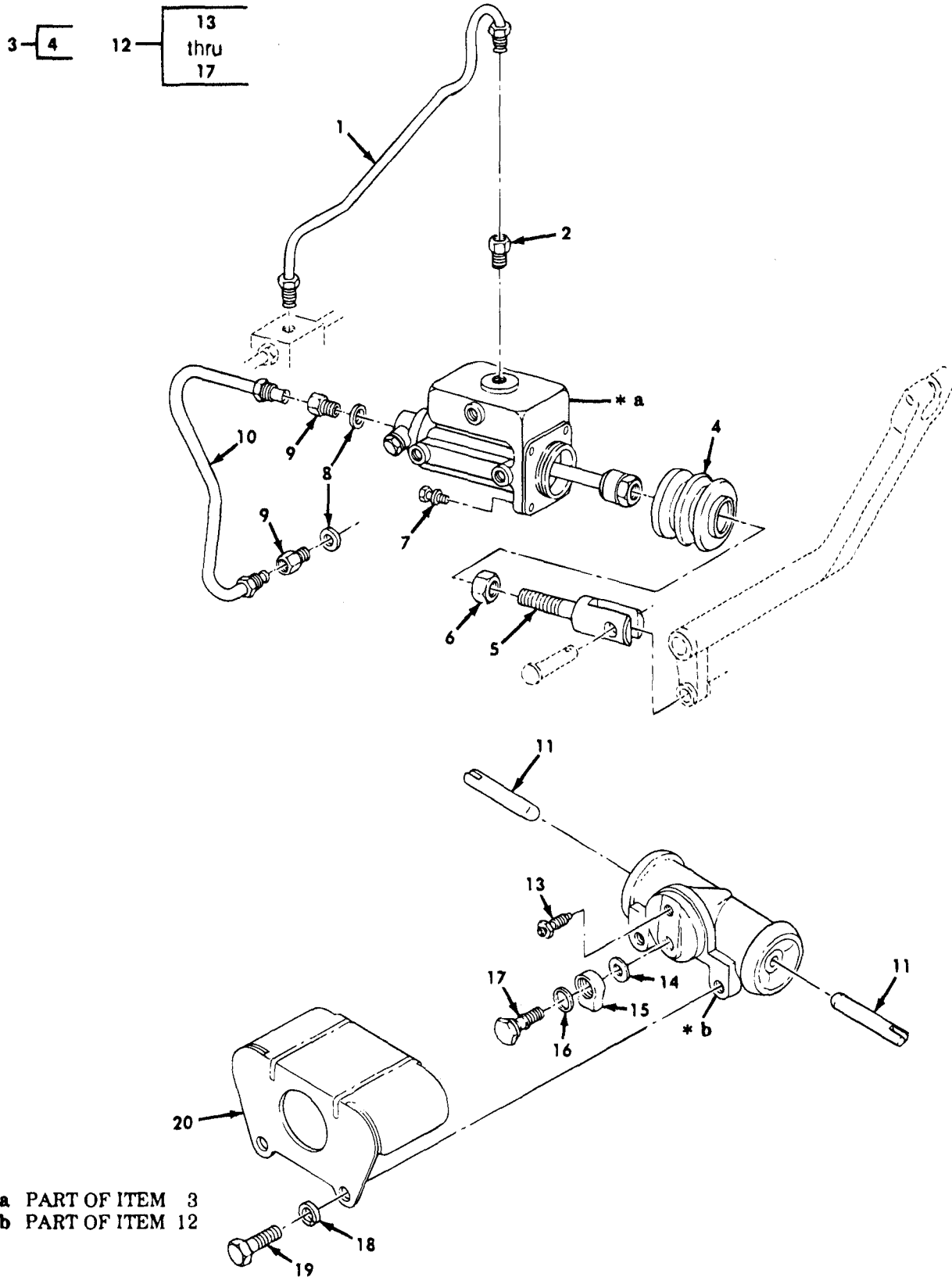

Figure 91. Master Cylinder and Wheel Cylinder Assemblies.

(1) ITEM NO	(2) SMR CODE	(3) CAGEC	(4) PART NUMBER	(5) DESCRIPTION AND USABLE ON CODES(UOC)	(6) QTY
GROUP 1204 HYDRAULIC BRAKE SYSTEM					
FIG. 91 MASTER CYLINDER AND WHEEL CYLINDER ASSEMBLIES					
1	PAOZZ	19207	11677124	TUBE ASSEMBLY,METAL	1
2	PAOZZ	24617	142823	ADAPTER,STRAIGHT,PI	1
3	PAOZZ	19207	12368254	CYLINDER ASSEMBLY,H	1
4	XAOZZ	19207	11640434	BOOT	1
5	PAOZZ	19207	7372733	CLEVIS,ROD END	1
6	PAOZZ	96906	MS35691-45	NUT,PLAIN,HEXAGON	1
7	PAOZZ	19207	596453	BOLT,ASSEMBLED WASH	4
8	PAOZZ	19207	5156636	GASKET	2
9	PAOZZ	19207	10937981	ADAPTER,STRAIGHT,TU	2
10	PAOZZ	19207	7061320	TUBE ASSEMBLY,METAL	1
11	PAOZZ	19207	7539270	LINK,WHEEL CYLINDER	2
12	PAOZZ	19207	7411010	CYLINDER ASSEMBLY,H	1
13	PAOZZ	19207	7373260	VALVE,BLEEDER,HYDRA	1
14	PAOZZ	19207	5214539	WASHER,FLAT	1
15	PAOZZ	19207	5298521	CONNECTOR,MULITPLE,	1
16	PAOZZ	19207	5160323	WASHER,FLAT	1
17	PAOZZ	19207	5167419	BOLT,FLUID PASSAGE	1
18	PAOZZ	96906	MS35338-46	WASHER,LOCK	2
19	PAOZZ	96906	MS90728-59	SCREW,CAP,HEXAGON H	2
20	PAOZZ	19207	7372762	SHIELD,VEHICULAR	1

END OF FIGURE

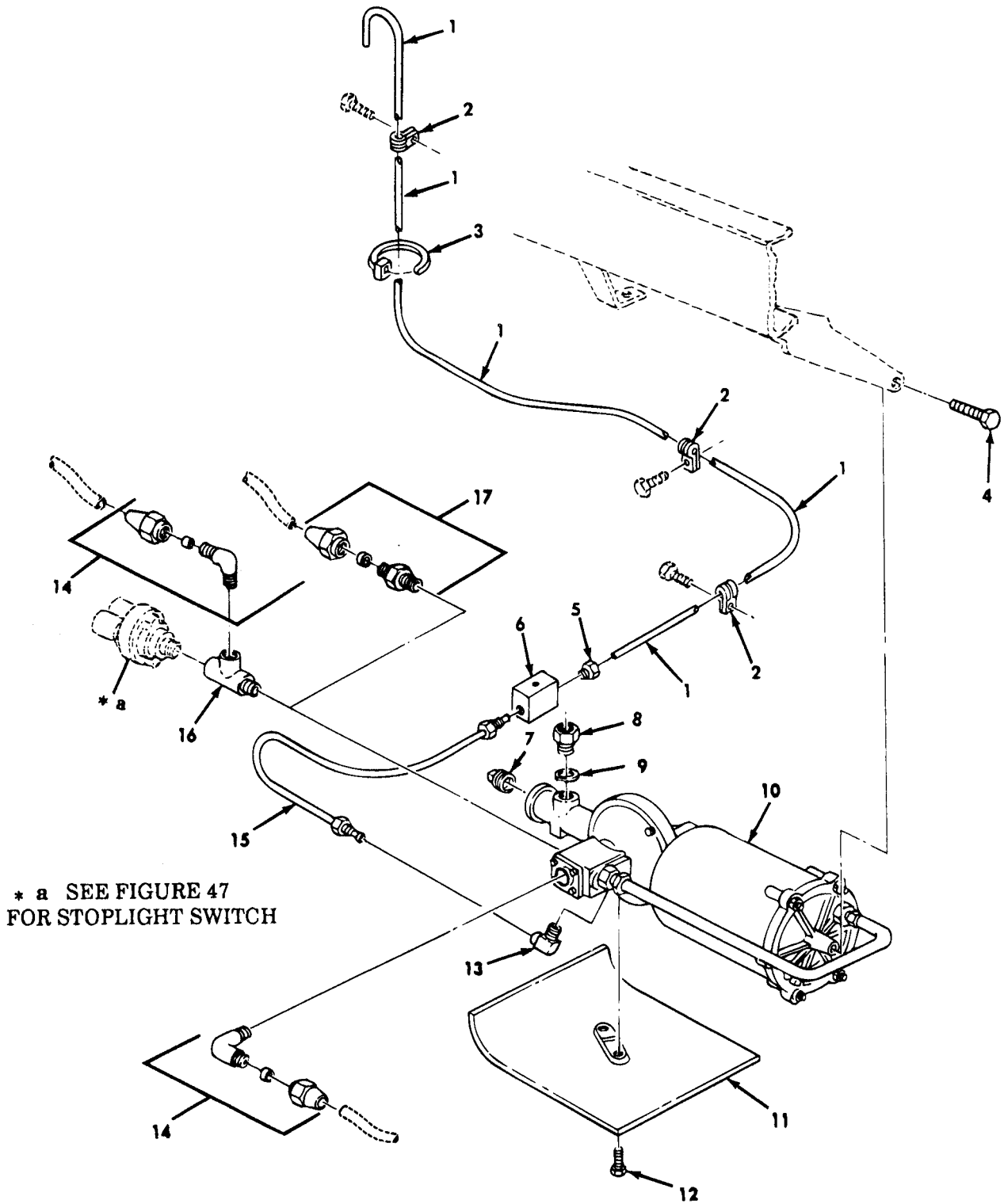

Figure 92. Air Hydraulic Unit and Vent Lines.

(1) ITEM NO	(2) SMR CODE	(3) CAGEC	(4) PART NUMBER	(5) DESCRIPTION AND USABLE ON CODES(UOC)	(6) QTY
GROUP 1204 HYDRAULIC BRAKE SYSTEM					
FIG. 92 AIR HYDRAULIC UNIT AND VENT LINES					
1	MOOZZ	19207	10872344	TUBE MAKE FROM TUBE, P/N 305087-0116	1
1	MOOZZ	19207	8689208	UOC:435,436,490,493,526,537,538,542 TUBE MAKE FROM TUBE, P/N 305087-0116	1
2	PAOZZ	96906	MS21333-122	UOC:B48,B95,B96,437,438,444,445,446,455,456,470,483,484,503,506,507,510,511,512,516,527 CLAMP,LOOP	2
2	PAOZZ	96906	MS21333-121	UOC:435,436,490,493,526,537,538,542 CLAMP,LOOP	2
3	PAOZZ	96906	MS3367-5-9	UOC:B48,B95,B96,437,438,444,445,446,455,456,470,483,484,503,506,507,510,511,512,516,527 STRAP,TIEDOWN,ELECT	1
4	PAOZZ	96906	MS35764-1397	UOC:B48,B95,B96,437,438,444,445,446,455,456,470,483,484,503,506,507,510,511,512,516,527 BOLT,SELF-LOCKING AIR HYDRAULIC UNIT,BRACKET	1
5	PAOZZ	12204	110352	INVERTED NUT,TUBE C UOC:B48,B95,B96,437,438,444,445,446,455,456,470,483,484,503,506,507,510,511,512,516,527	1
6	PAOZZ	19207	7373367	TEE,TUBE	1
7	PAOZZ	96906	MS20913-1S	PLUG,PIPE	1
8	PAOZZ	19207	10937981	ADAPTER,STRAIGHT,TU	1
9	PAOZZ	19207	5156636	GASKET	1
10	PAOZZ	19207	12368255	UNIT ASSEMBLY	1
11	PAOZZ	19207	7539382	SHEILD,BOOSTER BANK	1
12	PAOZZ	88044	AN7-5A	BOLT,MACHINE	2
13	PAOZZ	19207	7373366	ELBOW,PIPE TO TUBE	2
14	PAOZZ	81343	8-6 120202BA	ELBOW,PIPE TO TUBE	2
15	PAOZZ	19207	7061321	TUBE ASSEMBLY,METAL	1
16	PAOZZ	79470	3750X6	TEE,PIPE	1
17	PAOZZ	96906	MS39177-9	SLEEVE,COMPRESSION	1

END OF FIGURE

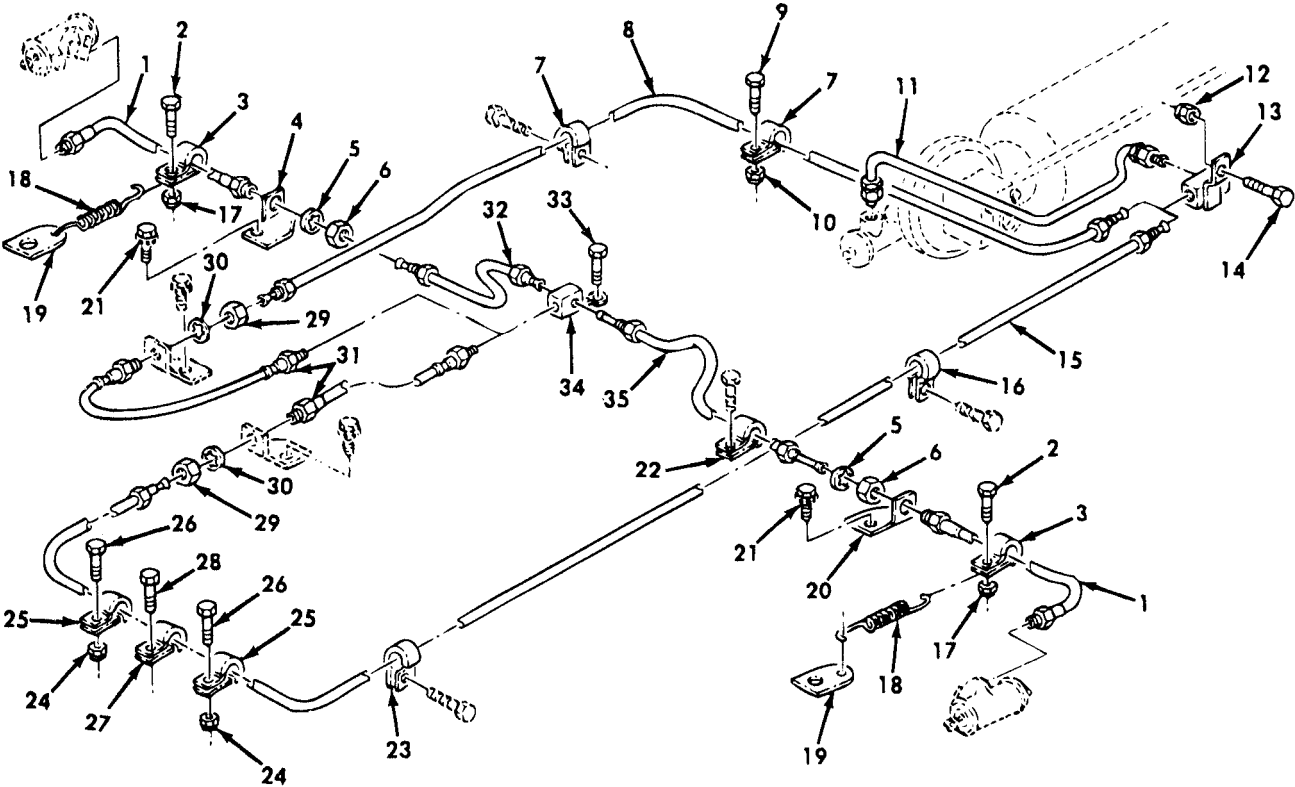

Figure 93. Front Axle Hydraulics.

(1) ITEM NO	(2) SMR CODE	(3) CAGEC	(4) PART NUMBER	(5) DESCRIPTION AND USABLE ON CODES(UOC)	(6) QTY
GROUP 1204 HYDRAULIC BRAKE SYSTEM					
FIG. 93 FRONT AXLE HYDRAULICS					
1	PAOZZ	19207	7409330	HOSE ASSEMBLY, NONME	2
2	PAOZZ	96906	MS90727-4	SCREW, CAP, HEXAGON H	2
3	PAOZZ	96906	MS21333-39	CLAMP, LOOP	2
4	PAOZZ	19207	11677277-1	BRACKET, ANGLE	1
5	PAOZZ	96906	MS35333-46	WASHER, LOCK	2
6	PAOZZ	96906	MS35691-53	NUT, PLAIN, HEXAGON	2
7	PAOZZ	96906	MS21333-121	CLAMP, LOOP UOC: B48, B95, B96, 437, 438, 444, 445, 446, 455, 456, 470, 483, 484, 503, 506, 507, 510, 511, 512, 516, 527	2
8	PAOZZ	19207	10937711	TUBE ASSEMBLY, METAL UOC: B48, B95, B96, 437, 438, 444, 445, 446, 455, 456, 470, 483, 484, 503, 506, 507, 510, 511, 512, 516, 527	1
9	PAOZZ	96906	MS90726-60	SCREW, CAP, HEXAGON H UOC: B48, B95, B96, 437, 438, 444, 445, 446, 455, 456, 470, 483, 484, 503, 506, 507, 510, 511, 512, 516, 527	1
10	PAOZZ	96906	MS51922-21	NUT, SELF-LOCKING, HE UOC: B48, B95, B96, 437, 438, 438, 444, 445, 446, 455, 456, 470, 483, 484, 503, 506, 507, 510, 511, 512, 516, 527	1
11	PAOZZ	19207	7061319	TUBE ASSEMBLY, METAL	1
12	PAOZZ	96906	MS51922-21	NUT, SELF-LOCKING, HE	1
13	PAOZZ	19207	7373254	COUPLING, TUBE	1
14	PAOZZ	96906	MS90727-62	SCREW, CAP, HEXAGON H	1
15	PAOZZ	56442	428M2	TUBE ASSEMBLY, METAL UOC: 435, 436, 490, 493, 526, 537, 538, 542	1
16	PAOZZ	96906	MS21333-121	CLAMP, LOOP UOC: 435, 436, 490, 493, 526, 537, 538, 542	1
17	PAOZZ	96906	MS21045-4	NUT, SELF-LOCKING, HE	2
18	PAOZZ	19207	5167466	SPRING, HELICAL, EXTE LEFT AND RIGHT FRONT WHEEL CYLINDER HOSE	2
19	PAOZZ	19207	10883281	PLATE	2
20	PAOZZ	19207	11677277-2	BRACKET, ANGLE LEFT FRONT WHEEL CYLINDER HOSE	1
21	PAOZZ	21450	423569	SCREW, ASSEMBLED WAS HYDRAULIC BRAKE LINE, FRONT	2
22	PFOZZ	19207	7373268	CLAMP, LOOP HYDRAULIC BRAKE LINE, FRONT	1
23	PFOZZ	19207	7373268	CLAMP, LOOP UOC: 435, 436, 490, 493, 526, 537, 538, 542	1
24	PAOZZ	96906	MS51922-21	NUT, SELF-LOCKING, HE	2
25	PAOZZ	96906	MS21333-121	CLAMP, LOOP	2
26	PAOZZ	96906	MS90726-60	SCREW, CAP, HEXAGON H	2
27	PAOZZ	19207	7397780	CLAMP, LOOP UOC: 435, 436, 490, 493, 526, 537, 538, 542	1
28	PAOZZ	96906	MS90728-3	SCREW, CAP, HEXAGON H	1

(1) ITEM NO	(2) SMR CODE	(3) CAGEC	(4) PART NUMBER	(5) DESCRIPTION AND USABLE ON CODES(UOC)	(6) QTY
				UOC:435,436,490,493,526,537,538,542	
29	PAOZZ	19207	7373253	NUT,PLAIN,HEXAGON	1
30	PAOZZ	58588	D41A35C	WASHER,LOCK	1
31	PAOZZ	19207	7373247	HOSE ASSEMBLY,NONME	1
32	PAOZZ	19207	7529367	TUBE ASSEMBLY,METAL	1
33	PAOZZ	96906	MS90726-60	SCREW,CAP,HEXAGON H	1
				UOC:435,436,490,493,526,537,538,542	
34	PAOZZ	79470	112-10321	CONNECTOR,MULTIPLE	1
35	PAOZZ	19207	7529366	TUBE ASSEMBLY,METAL	1

END OF FIGURE

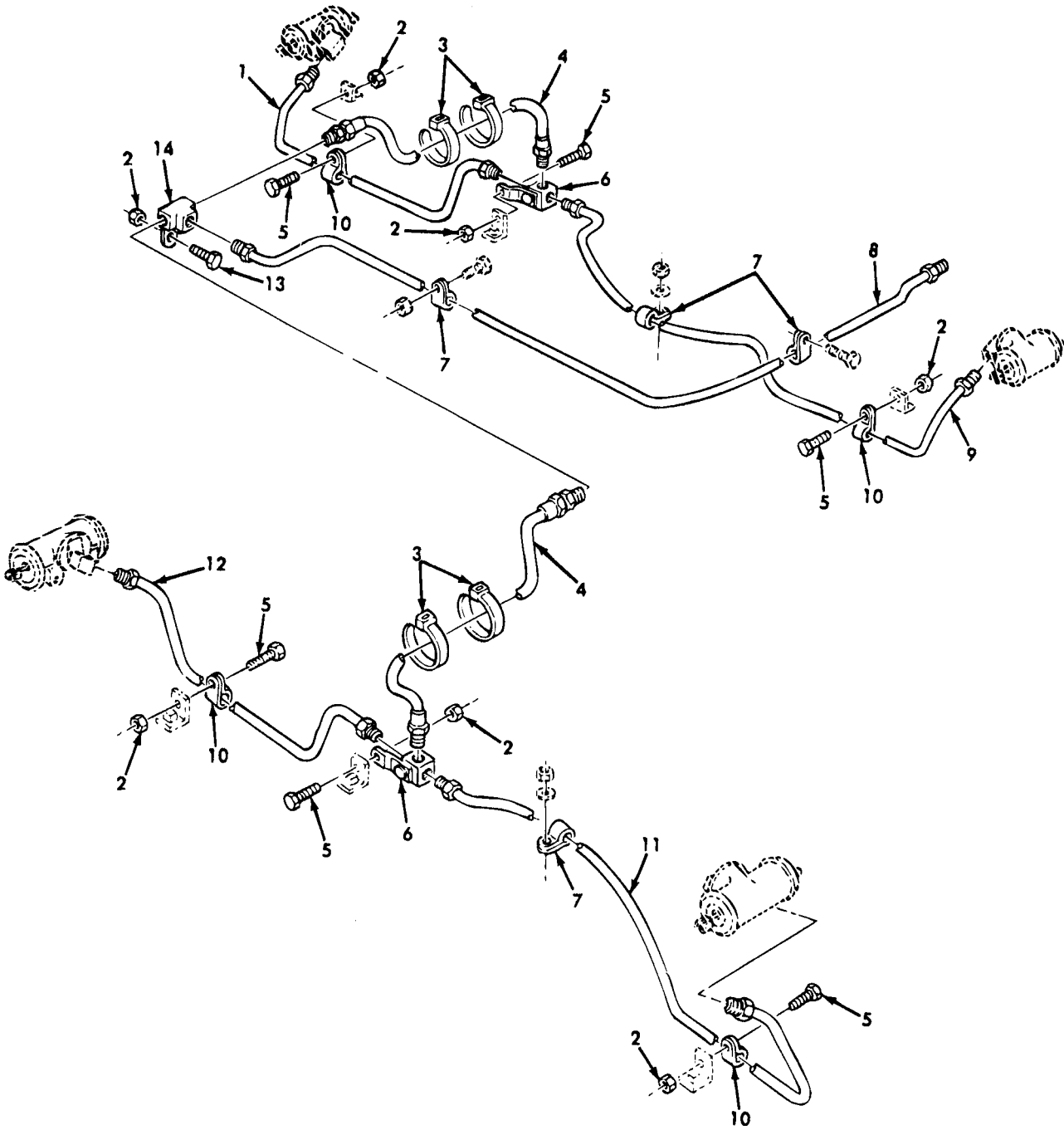

Figure 94. Rear Axle Hydraulics.

(1) ITEM NO	(2) SMR CODE	(3) CAGEC	(4) PART NUMBER	(5) DESCRIPTION AND USABLE ON CODES(UOC)	(6) QTY
GROUP 1204 HYDRAULIC BRAKE SYSTEM					
FIG. 94 REAR AXLE HYDRAULICS					
1	PAOZZ	19207	7529370	TUBE ASSEMBLY,METAL	1
2	PAOZZ	96906	MS51922-21	NUT,SELF-LOCKING,HE	7
3	PAOZZ	969063	MS3367-2-9	STRAP,TIEDOWN,ELECT	4
4	PAOZZ	19207	7373248	HOSE ASSEMBLY,NONME	2
5	PAOZZ	96906	MS90727-58	SCREW,CAP,HEXAGON H	6
6	PAOZZ	19207	7373249	CONNECTOR,MULTIPLE,	2
7	PFOZZ	19207	7373268	CLAMP,LOOP	4
8	PAOZZ	19207	7529374	TUBE ASSEMBLY,METAL UOC:B48,B95,B96,435,436,437,438,444, 445,446,470,490,493,503,506,507,510, 511,512,516,526,527,538,542	1
8	PAOZZ	19207	7061180	TUBE ASSEMBLY,METAL UOC:483,484,537	1
8	PAOZZ	19207	7061209	TUBE ASSEMBLY,METAL UOC:455,456	1
9	PAOZZ	19207	7529371	TUBE ASSEMBLY,METAL	1
10	PAOZZ	96906	MS21333-121	CLAMP,LOOP	4
11	PAOZZ	19207	7529373	LINE AXLE TEE	1
12	PAOZZ	19207	7529372	TUBE ASSEMBLY,METAL	1
13	PAOZZ	96906	MS90726-60	SCREW,CAP,HEXAGON H	1
14	PAOZZ	19207	7373251	CONNECTOR,MULTIPLE	1

END OF FIGURE

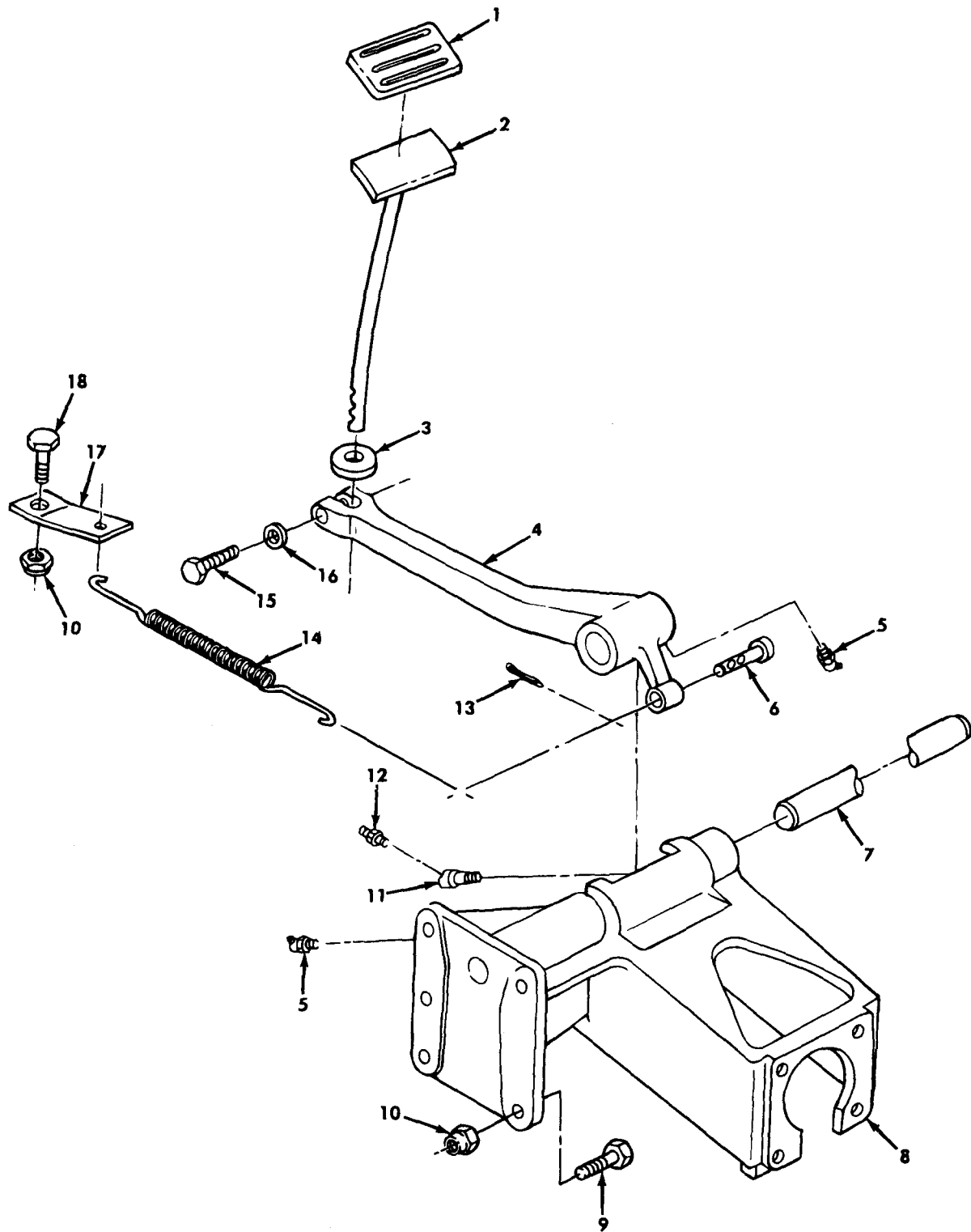

Figure 95. Brake Pedal and Related Parts.

(1) ITEM NO	(2) SMR CODE	(3) CAGEC	(4) PART NUMBER	(5) DESCRIPTION AND USABLE ON CODES(UOC) GROUP 1206 MECHANICAL BRAKE SYSTEM FIG. 95 BRAKE PEDAL AND RELATED PARTS	(6) QTY
1	PAOZZ	89346	218629R1	PAD,PEDAL	1
2	PAOZZ	19207	7520975	PEDAL	1
3	PAOZZ	19207	7520964	WASHER,FLAT	1
3	PAOZZ	19207	7520964-3	BUMPER,NONMETALLIC PART OF KIT P/N 12300779	1
4	PAOZZ	19207	7539248	LEVER,REMOTE CONTRO	1
5	PAOZZ	96906	MS15003-4	FITTING,LUBRICATION	2
6	PAOZZ	19207	7539311	PIN,STRAIGHT,HEADED	1
7	PAOZZ	19207	7520978	SHAFT,STRAIGHT	1
8	PAOZZ	19207	7520982	BRACKET,EYE,NONROTA	1
9	PAOZZ	96906	MS90727-62	SCREW,CAP,HEXAGON H	3
10	PAOZZ	96906	MS51922-21	NUT,SELF-LOCKING,HE	4
11	PAOZZ	92392	0914464	ELBOW,PIPE]	1
12	PAOZZ	96906	MS15003-1	FITTING,LUBRICATION	1
13	PAOZZ	96906	MS24665-353	PIN,COTTER	1
14	PAOZZ	19207	7520981	SPRING,HELICAL,EXTE	1
15	PAOZZ	96906	MS90728-64	SCREW,CAP,HEXAGON H	1
16	PAOZZ	96906	MS35338-46	WASHER,LOCK	1
17	PAOZZ	19207	7529382	BRACKET,SPRING,BRAK	1
18	PAOZZ	96906	MS90726-60	SCREW,CAP,HEXAGON H	1

END OF FIGURE

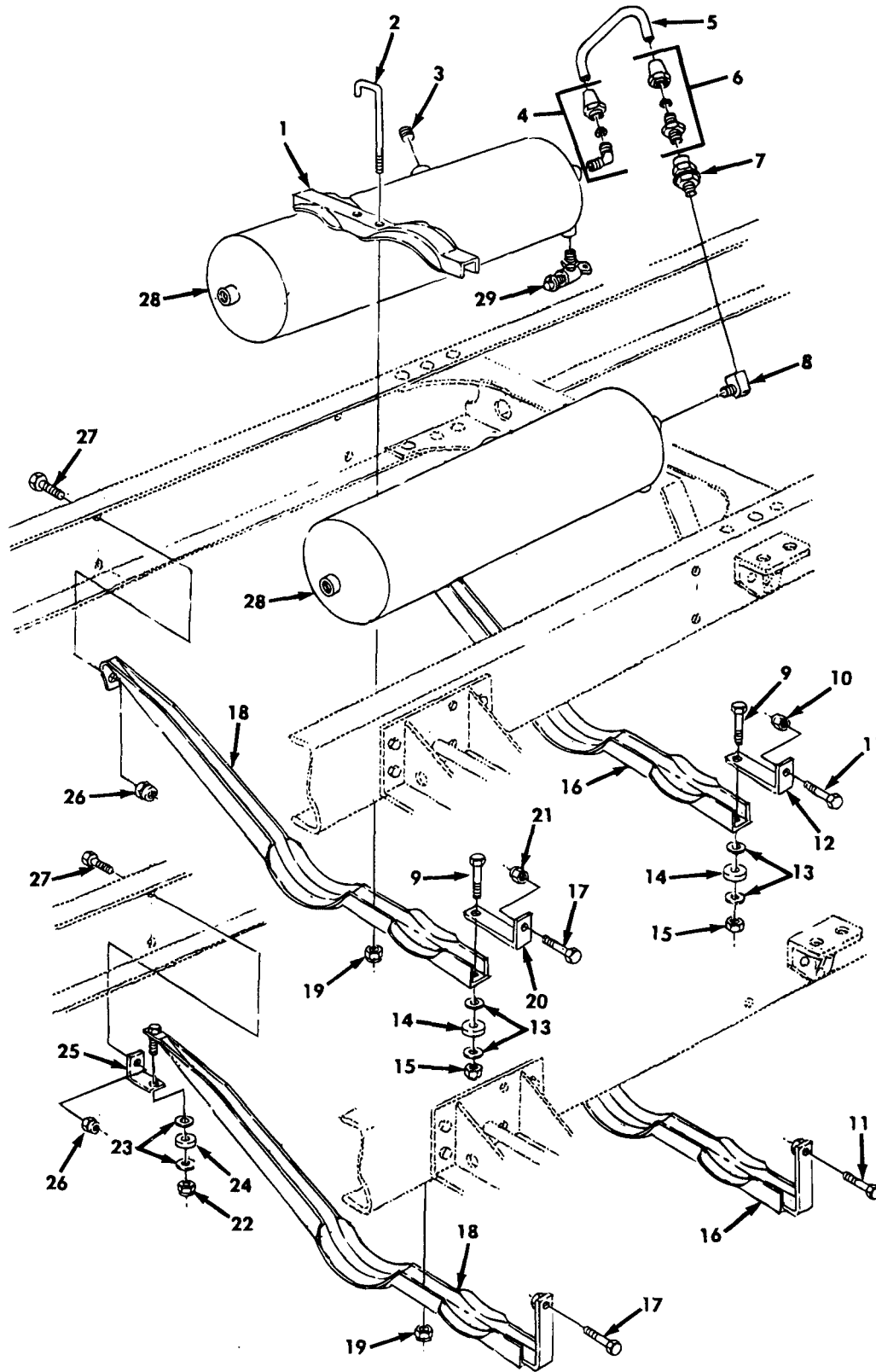

Figure 96. Air Reservoir and Mounting Hardware.

(1) ITEM NO	(2) SMR CODE	(3) CAGEC	(4) PART NUMBER	(5) DESCRIPTION AND USABLE ON CODES(UOC)	(6) QTY
GROUP 1208 AIR BRAKE SYSTEM					
FIG. 96 AIR RESERVOIR AND MOUNTING HARDWARE					
1	PAOZZ	19207	11609567	STRAP, RETAINING UOC: B95, B96, 437, 438, 445, 446, 455, 456, 470, 503, 506, 507, 510, 511, 516	2
2	PAOZZ	19207	11609568	BOLT, HOOK UOC: B95, B96, 437, 438, 445, 446, 455, 456, 470, 503, 506, 507, 510, 511, 516	2
3	PAOZZ	81348	WW-P-471ACABBC	PLUG, PIPE UOC: B95, B96, 437, 438, 445, 446, 455, 456, 470, 503, 506, 507, 510, 511, 516	1
4	PAOZZ	81343	8-6 120202BA	ELBOW, PIPE TO TUBE AIR RESERVOIR UOC: B95, B96, 437, 438, 445, 446, 455, 456, 470, 503, 506, 507, 510, 511, 516	1
5	MOOZZ	19207	10937606	TUBE MAKE FROM TUBE, P/N 55229 UOC: B95, B96, 437, 438, 445, 446, 455, 456, 470, 503, 506, 507, 510, 511, 516	1
6	PAOZZ	81343	8-8 120102BA	ADAPTER, STRAIGHT, PI AIR RESERVOIR UOC: B95, B96, 437, 438, 445, 446, 455, 456, 470, 503, 506, 507, 510, 511, 516	1
7	PAOZZ	06721	N13526H	VALVE, CHECK UOC: B95, B96, 437, 438, 445, 446, 455, 456, 470, 503, 506, 507, 510, 511, 516	1
8	PAOZZ	19207	10896324	ELBOW, PIPE UOC: B95, B96, 437, 438, 445, 446, 455, 456, 470, 503, 506, 507, 510, 511, 516	1
9	PAOZZ	96906	MS90727-63	SCREW, CAP, HEXAGON H UOC: 437, 438, 445, 446, 455, 456, 470, 510, 511, 516	2
10	PAOZZ	96906	MS51943-36	NUT, SELF-LOCKING UOC: B95, B96, 503, 506, 507	1
10	PAOZZ	96906	MS51922-21	NUT, SELF-LOCKING UOC: 455, 456, 470	2
10	PAOZZ	96906	MS51943-36	NUT, SELF-LOCKING UOC: 437, 438, 445, 446, 510, 511, 516	2
11	PAOZZ	96906	MS90727-65	SCREW, CAP, HEXAGON H UOC: B95, B96, 437, 438, 445, 446, 503, 506, 507, 510, 511, 516	2
11	PAOZZ	96906	MS90726-61	SCREW, CAP, HEXAGON H UOC: 470	2
11	PAOZZ	96906	MS90727-63	SCREW, CAP, HEXAGON H UOC: 455, 456	2
12	PAOZZ	19207	11609545	BRACKET, ANGLE UOC: 437, 438, 445, 446, 510, 511, 516	1
12	PAOZZ	19207	11609534-1	BRACKET, ANGLE UOC: 455, 456, 470	1
13	PAOZZ	96906	MS27183-14	WASHER, FLAT UOC: 437, 438, 445, 446, 455, 456, 470, 510, 511, 516	4

(1) ITEM NO	(2) SMR CODE	(3) CAGEC	(4) PART NUMBER	(5) DESCRIPTION AND USABLE ON CODES(UOC)	(6) QTY
14	PAOZZ	19207	8330258	WASHER, FLAT UOC: 437, 438, 445, 446, 455, 456, 470, 510, 511, 516	2
15	PAOZZ	96906	MS51922-21	NUT, SELF-LOCKING UOC: 437, 438, 445, 446, 455, 456, 470, 510, 511, 516	
16	XBOZZ	19207	11672542-2	SUPPORT, RESERVOIR C UOC: B95, B96, 503, 506, 507	1
16	PAOZZ	19207	11609008	SUPPORT, RESERVOIR C UOC: 437, 438, 445, 446, 455, 456, 470, 510, 511, 516	1
17	PAOZZ	96906	MS90727-63	SCREW, CAP, HEXAGON H UOC: 455, 456	1
17	PAOZZ	96906	MS90727-114	SCREW, CAP, HEXAGON UOC: B95, B96, 437, 438, 445, 446, 503, 506, 507, 510, 511, 516	1
17	PAOZZ	96906	MS90727-116	SCREW, CAP, HEXAGON H UOC: 470	1
18	XBOZZ	19207	11672542-1	SUPPORT, RESERVOIR C UOC: B95, B96, 503, 506, 507	1
18	PAOZZ	19207	11609008	SUPPORT, RESERVOIR C UOC: 437, 438, 445, 446, 455, 456, 470, 510, 511, 516	1
19	PAOZZ	96906	MS51922-21	NUT, SELF-LOCKING, HE UOC: B95, B96, 437, 438, 445, 446, 455, 456, 470, 503, 506, 507, 510, 511, 516	2
20	PAOZZ	19207	11609534-2	BRACKET, ANGLE UOC: 437, 438, 445, 446, 470, 510, 511, 516	1
20	PAOZZ	19207	11609534-1	BRACKET, ANGLE UOC: 455, 456	1
21	PAOZZ	96906	MS51922-37	NUT, SELF-LOCKING UOC: 437, 438, 445, 446, 470, 510, 511, 516	1
21	PAOZZ	96906	MS51922-21	NUT, SELF-LOCKING UOC: 455, 456	2
22	PAOZZ	96906	MS51922-21	NUT, SELF-LOCKING UOC: B95, B96, 503, 506, 507	2
23	PAOZZ	96906	MS27183-14	WASHER, FLAT UOC: B95, B96, 503, 506, 507	4
24	PAOZZ	19207	8330258	WASHER, FLAT UOC: B95, B96, 503, 506, 507	2
25	XBOZZ	19207	11672540	BRACKET, ANGLE UOC: B95, B96, 503, 506, 507	2
26	PAOZZ	96906	MS51922-21	NUT, SELF-LOCKING UOC: B95, B96, 437, 438, 445, 446, 455, 456, 503, 506, 507, 510, 511, 516	1
26	PAOZZ	96906	MS51943-36	NUT, SELF-LOCKINIG UOC: 470	
27	PAOZZ	96906	MS90726-61	SCREW, CAP, HEXAGON H UOC: B95, B96, 437, 438, 445, 446, 503, 506, 507, 510, 511, 516	1
27	PAOZZ	96906	MS90727-64	SCREW, CAP, HEXAGON H UOC: 470	

(1) ITEM NO	(2) SMR CODE	(3) CAGEC	(4) PART NUMBER	(5) DESCRIPTION AND USABLE ON CODES(UOC)	(6) QTY
27	PAOZZ	96906	MS90727-63	SCREW,CAP,HEXAGON H UOC:455,456	1
28	PAOZZ	19207	7539241	TANK,PRESSURE UOC:B95,B96,437,438,445,446,455,456, 4.70504E+20	2
29	PAOZZ	19204	5159378	COCK,DRAIN UOC:B95,B96,437,438,445,446,455,456, 4.70504E+20	2

END OF FIGURE

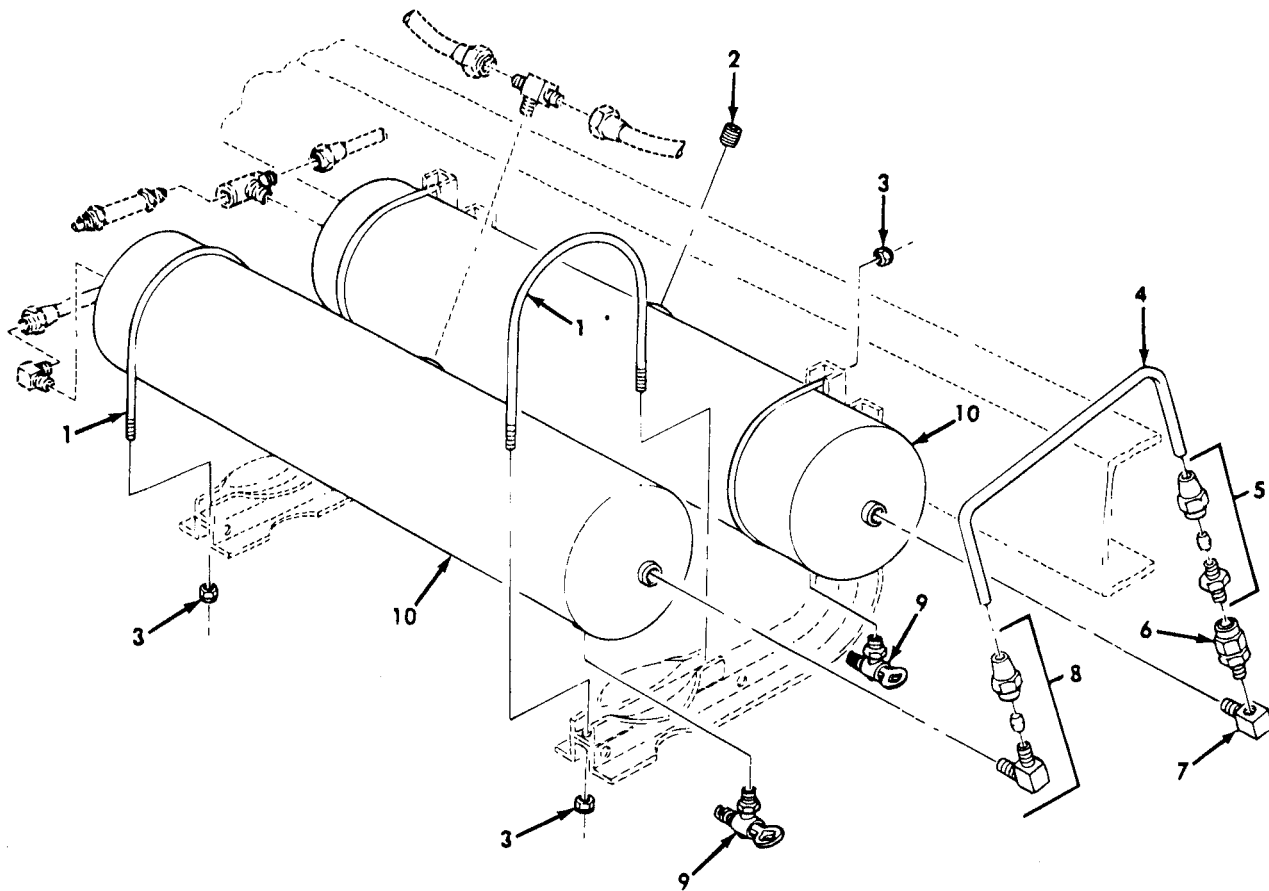
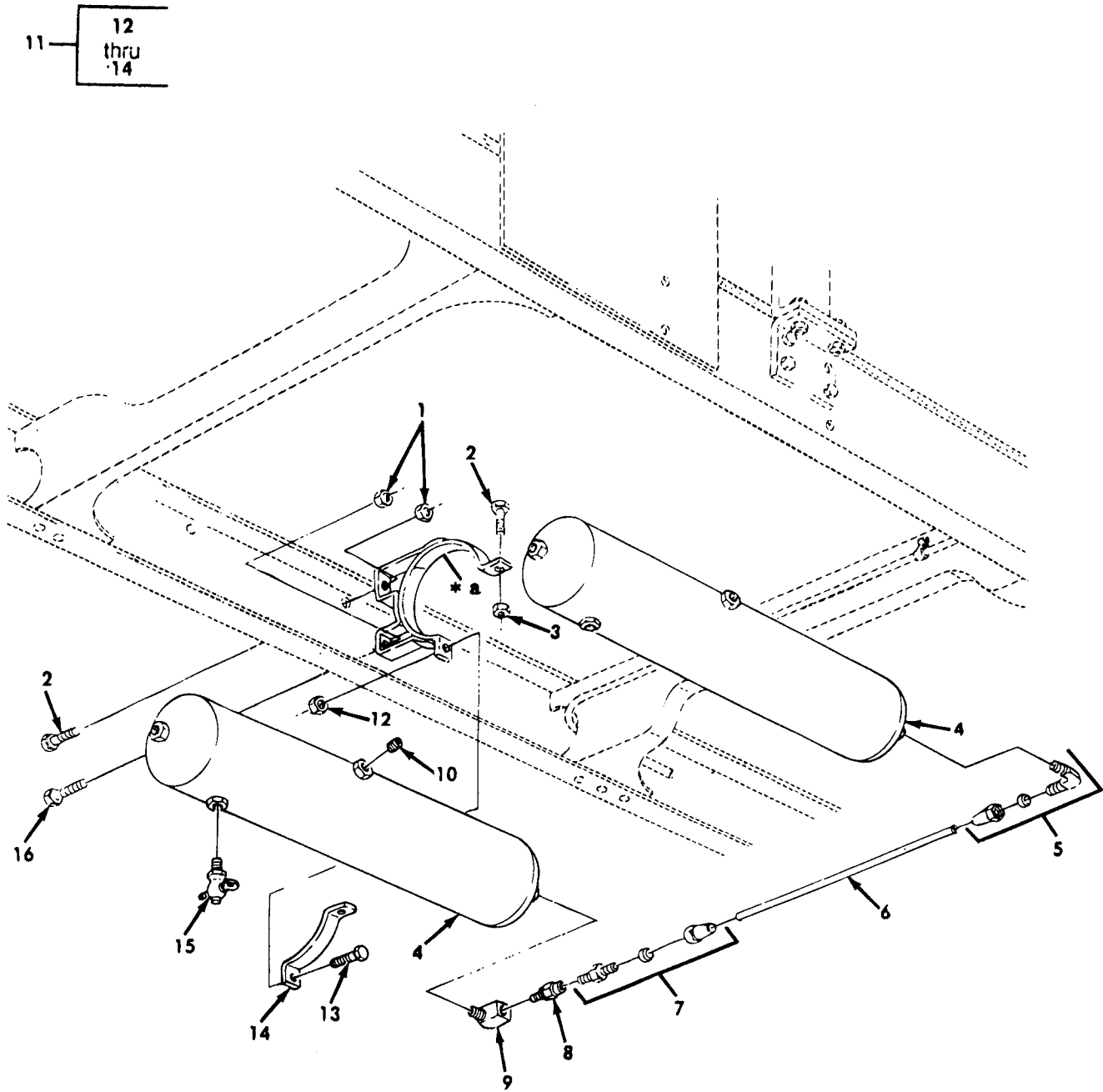

Figure 97. Air Reservoir and Mounting Hardware.

(1) ITEM NO	(2) SMR CODE	(3) CAGEC	(4) PART NUMBER	(5) DESCRIPTION AND USABLE ON CODES(UOC)	(6) QTY
GROUP 1208 AIR BRAKE SYSTEM					
FIG. 97 AIR RESERVOIR AND MOUNTING HARDWARE					
1	PAOZZ	19207	7539242	BOLT,U UOC:444,483,484,527	4
2	PAOZZ	81348	WW-P-471ACABBC	PLUG,PIPE UOC:444,483,484,527	1
3	PAOZZ	96906	MS21044N4	NUT,SELF-LOCKING,HE UOC:444,483,484,527	8
4	MOOZZ	19207	10937920	TUBE MAKE FROM TUBE, P/N 305087- 0116 UOC:483,484	1
4	MOOZZ	19207	10937775	TUBE MAKE FROM TUBE, P/N 305087- 0116 UOC:444,527	1
5	PAOZZ	81343	8-8 120102BA	ADAPTER,STRAIGHT,PI UOC:444,483,484,527	1
6	PAOZZ	06721	N13526H	VALVE,CHECK UOC:444,483,484,527	1
7	PAOZZ	19207	10896324	ELBOW,PIPE UOC:444,483,484,527	1
8	PAOZZ	81343	8-6 120202BA	ELBOW,PIPE TO TUBE AIR RESERVOIR UOC:444,483,484,527	1
9	PAOZZ	19204	5159378	COCK,DRAIN UOC:444,483,484,527	2
10	PAOZZ	19207	7539241	TANK,PRESSURE AIR UOC:444,483,484,527	2

END OF FIGURE



* a PART OF ITEM 11

Figure 98. Air Reservoir and Mounting Hardware.

(1) ITEM NO	(2) SMR CODE	(3) CAGEC	(4) PART NUMBER	(5) DESCRIPTION AND USABLE ON CODES(UOC)	(6) QTY
GROUP 1208 AIR BRAKE SYSTEM					
FIG. 98 AIR RESERVOIR AND MOUNTING HARDWARE					
1	PAOZZ	96906	MS51943-36	NUT, SELF-LOCKING UOC:B48	8
2	PAOZZ	96906	MS90727-64	SCREW, CAP, HEXAGON H UOC:B48	10
3	PAOZZ	96906	MS51922-21	NUT, SELF-LOCKING, HE UOC:B48	4
4	PAOZZ	19207	7539241	TANK, PRESSURE UOC:B48	2
5	PAOZZ	81343	8-6 120202BA	ELBOW, PIPE TO TUBE UOC:B48	1
6	MOOZZ	19207	11609757	TUBE MAKE FROM TUBE, P/N 55229 UOC:B48	1
7	PAOZZ	81343	8-8 120102BA	ADAPTER, STRAIGHT, PI UOC:B48	1
8	PAOZZ	06721	N13526H	VALVE, CHECK UOC:B48, B96, 503, 506, 507	1
9	PAOZZ	19207	10896324	ELBOW, PIPE UOC:B48	1
10	PAOZZ	81348	WW-P-471ACABBC	PLUG, PIPE UOC:B48	1
11	PAOZZ	19207	11609743	CLAMP, LOOP UOC:B48	4
12	PAOZZ	96906	MS51922-21	NUT, SELF-LOCKING UOC:B48	1
13	PAOZZ	96906	MS90727-64	SCREW, CAP, HEXAGON, H UOC:B48	1
14	XAOZZ	19207	11609743-2	BRACKET UOC:B48	1
15	PAOZZ	19204	5159378	COCK, DRAIN UOC:B48	2
16	PAOZZ	96906	MS90726-61	SCREW, CAP, HEXAGON, H UOC:B48 UOC:B48	2

END OF FIGURE

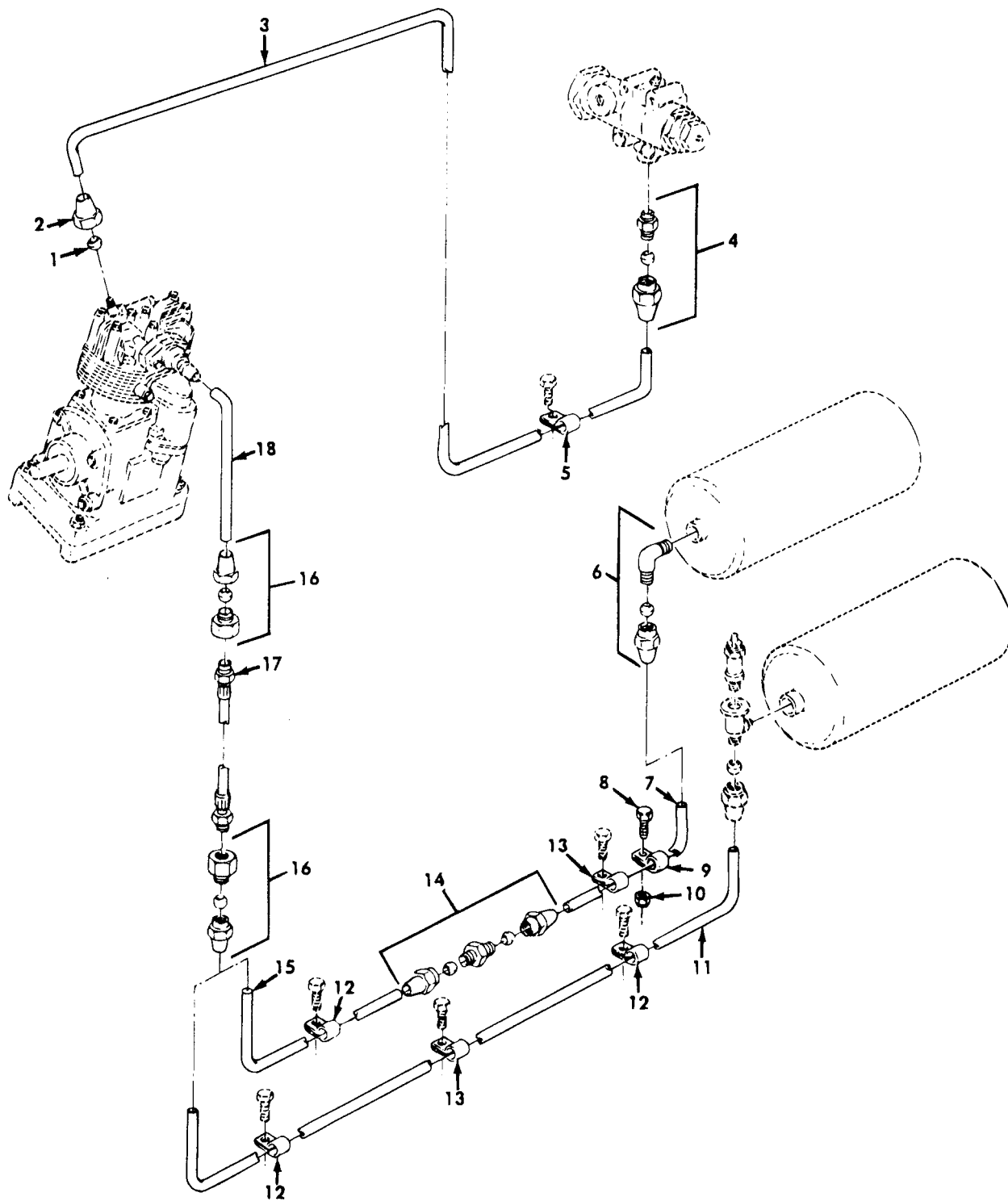

Figure 99. Air Compressor to Governor and Air Reservoir.

(1) ITEM NO	(2) SMR CODE	(3) CAGEC	(4) PART NUMBER	(5) DESCRIPTION AND USABLE ON CODES(UOC)	(6) QTY
GROUP 1208 AIR BRAKE SYSTEM					
FIG. 99 AIR COMPRESSOR TO GOVERNOR AND AIR RESERVOIR					
1	PAOZZ	81343	4 120115B	SLEEVE, COMPRESSION UOC: B48, B95, B96, 437, 438, 444, 445, 446, 455, 456, 470, 483, 484, 503, 506, 507, 510, 511, 516, 527	1
2	PAOZZ	81343	4-120111B	NUT, TUBE COUPLING UOC: B48, B95, B96, 437, 444, 445, 446, 455, 456, 470, 483, 484, 503, 506, 507, 510, 511, 516, 527	1
3	MOOZZ	19207	10872132	TUBE, BENT, METALLIC MAKE FROM TUBE, P/N 8689206 UOC: B48, B95, B96, 437, 438, 444, 445, 446, 455, 456, 470, 483, 484, 503, 506, 507, 510, 511, 516, 527	1
4	PAOZZ	81343	4-2 120102BA	ADAPTER, STRAIGHT, PI UOC: B48, B95, B96, 437, 438, 444, 445, 446, 455, 456, 470, 483, 484, 503, 506, 507, 510, 511, 516, 527	1
5	PAOZZ	96906	MS21333-121	CLAMP, LOOP UOC: 438, 444	1
5	PAOZZ	96906	MS21333-98	CLAMP, LOOP UOC: B48	2
5	PAOZZ	96906	MS21333-120	CLAMP, LOOP UOC: B95, B96, 437, 438, 444, 445, 446, 455, 456, 470, 503, 506, 507, 510, 511, 516, 527	1
6	PAOZZ	81343	8-6 120202BA	ELBOW, PIPE TO TUBE UOC: B95, B96, 437, 438, 444, 445, 446, 455, 456, 470, 483, 484, 503, 506, 507, 510, 511, 516, 527	1
7	MOOZZ	19207	10896992-47	TUBE MAKE FROM TUBE, P/N 8689210 UOC: 483, 484	1
7	MOOZZ	19207	11609753-91	LINE MAKE FROM TUBE, P/N 8689210 UOC: B48	1
7	MOOZZ	19207	10897123	TUBE MAKE FROM TUBE, P/N 8689210 UOC: 444, 527	1
8	PAOZZ	96906	MS90726-60	SCREW, CAP, HEXAGON H UOC: 483, 484	1
9	PAOZZ	96906	MS21333-123	CLAMP, LOOP UOC: 483, 484	1
10	PAOZZ	96906	MS51922-21	NUT, SELF-LOCKING, HE UOC: 483, 484	1
11	MOOZZ	19207	12300502-2	TUBE COMPRESSOR TO RESERVOIR, MAKE FROM TUBE, P/N 8689210 UOC: B48, B95, B96, 437, 438, 445, 446, 470, 503, 506, 507, 510, 511, 516	1
11	MOOZZ	19207	12300502-4	TUBE COMPRESSOR HOSE TO RESERVOIR, MAKE FROM TUBE, P/N 8689210 UOC: 455, 456	1

(1) ITEM NO	(2) SMR CODE	(3) CAGEC	(4) PART NUMBER	(5) DESCRIPTION AND USABLE ON CODES(UOC)	(6) QTY
12	PAOZZ	19207	7373381	CLAMP, LOOP UOC: B48, B95, B96, 437, 438, 444, 445, 446, 455, 456, 470, 483, 484, 503, 506, 507, 510, 511, 516, 527	1
12	PAOZZ	19207	7373381	CLAMP, LOOP UOC: 455, 456	2
13	PAOZZ	96906	MS21333-124	CLAMP UOC: B48, B95, B96, 437, 438, 444, 445, 446, 455, 456, 470, 483, 484, 503, 506, 507, 510, 511, 516, 527	1
14	PAOZZ	81343	8-8 120101BA	NIPPLE, TUBE UOC: B48, 444, 483, 484, 527	1
15	MOOZZ	19207	12300515	TUBE COMPRESSOR HOSE TO NIPPLE, MAKE FROM TUBE, P/N 8689210 UOC: B48	1
15	MOOZZ	19207	12300502-1	TUBE COMPRESSOR HOSE TO CONNECTOR, MAKE FROM TUBE, P/N 8689210 UOC: 444, 527	1
15	MOOZZ	19207	12300502-3	TUBE COMPRESSOR HOSE TO RESERVOIR, MAKE FROM TUBE, P/N 8689210 UOC: 483, 484	1
16	PAOZZ	81343	8-6 120103BA	ADAPTER, STRAIGHT, PI UOC: B48, B95, B96, 437, 438, 444, 445, 446, 455, 456, 470, 483, 484, 503, 506, 507, 510, 511, 516, 527	2
17	PAOZZ	19207	11648644	HOSE ASSEMBLY, NONME UOC: B48, B95, B96, 437, 438, 444, 445, 446, 455, 456, 470, 483, 484, 503, 506, 507, 510, 511, 516, 527	1
18	MOOZZ	19207	12300514	TUBE AIR COMPRESSOR TO HOSE, MAKE FROM TUBE, P/N 8689210 UOC: B48	1
18	MOOZZ	19207	12300501	TUBE, FORMED AIR COMPRESSOR TO HOSE, MAKE FROM TUBE, P/N 8689210 UOC: B95, B96, 437, 438, 444, 445, 446, 455, 456, 470, 483, 484, 503, 506, 507, 510, 511, 516, 527	1

END OF FIGURE

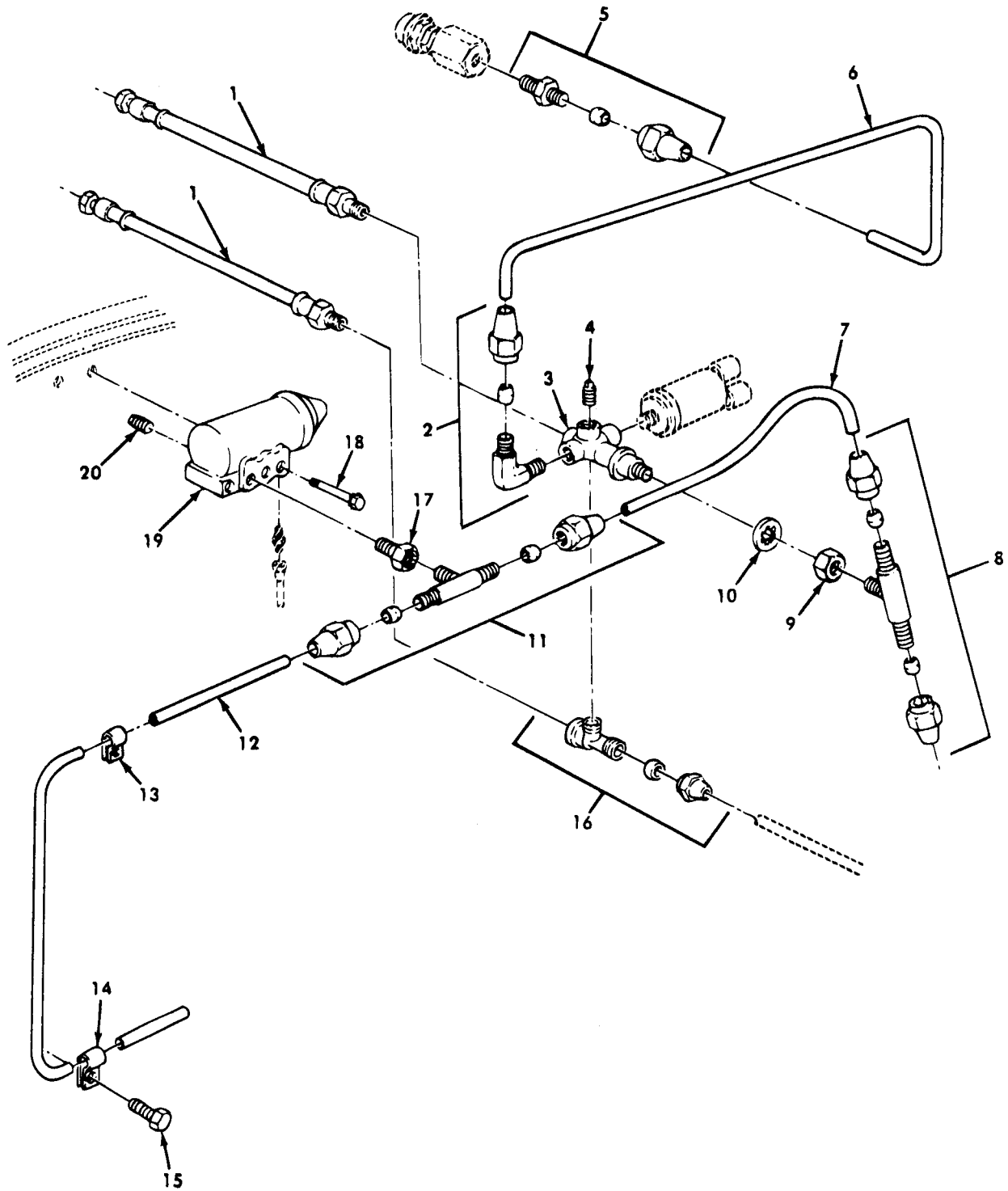

Figure 100. Air Governor and Related Lines.

(1) ITEM NO	(2) SMR CODE	(3) CAGEC	(4) PART NUMBER	(5) DESCRIPTION AND USABLE ON CODES(UOC)	(6) QTY
GROUP 1208 AIR BRAKE SYSTEM					
FIG. 100 AIR GOVERNOR AND RELATED LINES					
1	PAOZZ	19207	8741776	HOSE ASSEMBLY, NONME UOC: B48, B95, B96, 437, 438, 444, 445, 446, 455, 456, 470, 483, 484, 503, 506, 507, 510, 516, 527	2
2	PAOZZ	81343	6-4 120202BA(LONG NUT)	ELBOW, PIPE TO TUBE UOC: B48, B95, B96, 437, 438, 444, 445, 446, 455, 456, 470, 483, 484, 503, 506, 507, 510, 511, 516, 527	1
3	PAOZZ	19207	7529465	FITTING, MANIFOLD, AI UOC: B48, B95, B96, 437, 438, 444, 445, 446, 455, 456, 470, 483, 484, 503, 506, 507, 510, 511, 516, 527	1
4	PAOZZ	96906	MS20913-2S	PLUG, PIPE UOC: B48, B95, B96, 437, 438, 444, 445, 446, 455, 456, 470, 483, 484, 503, 506, 507, 510, 511, 516, 527	1
5	PAOZZ	81343	6-2 120102BA	ADAPTER, STRAIGHT, PI UOC: B48, B95, B96, 437, 438, 444, 445, 446, 455, 456, 470, 483, 484, 503, 506, 507, 510, 511, 516, 527	1
6	MOOZZ	19207	10871675	TUBE MAKE FROM TUBE, P/N 305087-0116 UOC: B48, B95, B96, 437, 438, 444, 445, 446, 455, 456, 470, 483, 484, 503, 506, 507, 510, 511, 516, 527	1
7	MOOZZ	19207	10937873	TUBE MAKE FROM TUBE, P/N 305087-0116 UOC: B48, B95, B96, 437, 438, 444, 445, 446, 455, 456, 470, 483, 484, 503, 506, 507, 510, 511, 516, 527	1
8	PAOZZ	81343	6-6-4 120425BA	TEE, PIPE TO TUBE UOC: B48, B95, B96, 437, 438, 444, 445, 446, 455, 456, 470, 483, 484, 503, 506, 507, 510, 511, 516, 527	1
9	PAOZZ	19207	5322923	NUT, PLAIN, HEXAGON UOC: B48, B95, B96, 437, 438, 444, 445, 446, 455, 456, 470, 483, 484, 503, 506, 507, 510, 511, 516, 527	1
10	PAOZZ	96906	MS35333-47	WASHER, LOCK UOC: B48, B95, B96, 437, 438, 444, 445, 446, 455, 456, 470, 483, 484, 503, 506, 507, 510, 511, 516, 528	1
11	PAOZZ	81343	6-6-2 120425BA	TEE, PIPE TO TUBE UOC: B48, B95, B96, 437, 438, 444, 445, 446, 455, 456, 470, 483, 484, 503, 506, 507, 510, 511, 516, 527	1
12	MOOZZ	19207	10937872	TUBE MAKE FROM TUBE, P/N 305087-1	1

(1) ITEM NO	(2) SMR CODE	(3) CAGEC	(4) PART NUMBER	(5) DESCRIPTION AND USABLE ON CODES(UOC)	(6) QTY
13	PAOZZ	96906	MS21333-121	0116 UOC:B48,B95,B96,437,438,444,445,446, 455,456,470,483,484,503,506,507,510, 511,516,527 CLAMP,LOOP	1
14	PAOZZ	96906	MS21333-111	UOC:B48,B95,B96,437,438,444,445,446, 455,456,470,483,484,503,506,507,510, 511,516,537 CLAMP,LOOP	1
15	PAOZZ	96906	MS90726-31	UOC:B48,B95,B96,437,438,444,445,446, 455,456,470,483,484,503,506,507,510, 511,516,527 SCREW, CAP, HEXAGON	1
16	PAOZZ	96906	MS39189-1	UOC:B48,B95,B96,437,438,444,445,446, 455,456,470,483,484,503,506,507,510, 511,516,527 TEE,PIPE TO TUBE PART OF KIT P/N 5704132	1
17	PAOZZ	46717	LA-519-9	UOC:B48,B95,B96,437,438,444,445,446, 455,456,470,483,484,503,506,507,510, 511,516,527 COUPLING,PIPE	1
18	PAOZZ	19207	8757892	UOC:B48,B95,B96,437,438,444,445,446, 455,456,470,483,484,503,506,507,510, 511,516,527 BOLT,SPECIAL	2
19	PAOZZ	19207	10900525-5	UOC:B48,B95,B96,437,438,444,445,446, 455,456,470,483,484,503,506,507,510, 511,516,527 GOVERNOR ASSEMBLY,A	1
20	PAOZZ	96906	MS20913-1S	UOC:B48,B95,B96,437,438,444,445,446, 455,456,470,483,484,503,506,507,510, 511,516,527 PLUG,PIPE	1

END OF FIGURE

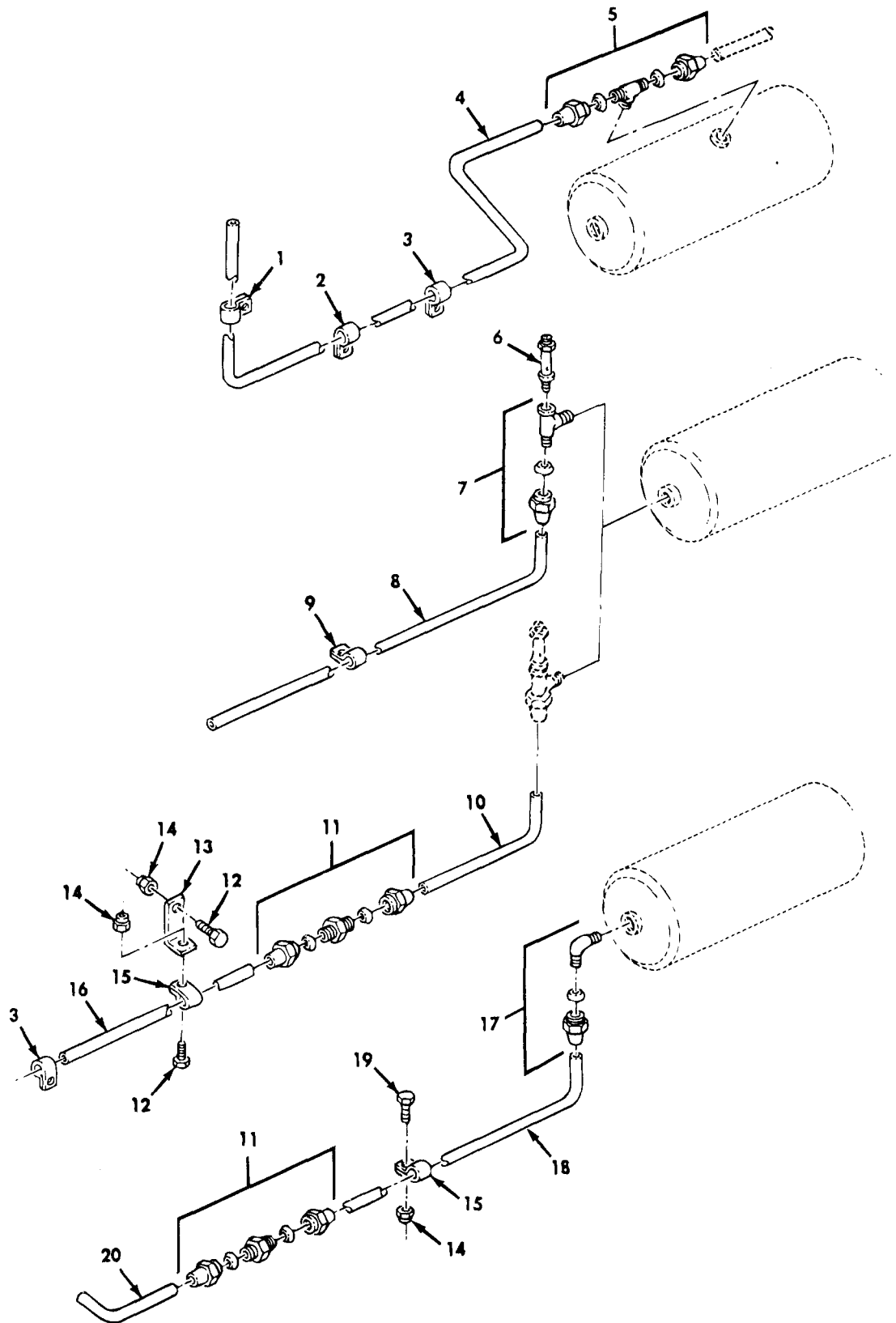

Figure 101. Air Reservoir to Air Hydraulic Unit.

(1) ITEM NO	(2) SMR CODE	(3) CAGEC	(4) PART NUMBER	(5) DESCRIPTION AND USABLE ON CODES(UOC)	(6) QTY
GROUP 1208 AIR BRAKE SYSTEM					
FIG. 101 AIR RESERVOIR TO AIR HYDRAULIC UNIT					
1	PAOZZ	96906	MS21333-101	CLAMP, LOOP UOC: B48, B95, B96, 437, 438, 444, 445, 446, 455, 456, 470, 483, 484, 503, 506, 507, 510, 511, 516, 527	1
2	PAOZZ	96906	MS21333-122	CLAMP, LOOP UOC: B95, B96, 435, 436, 437, 438, 444, 445, 446, 455, 456, 470, 483, 484, 490, 493, 503, 506, 507, 510, 511, 512, 516, 526, 527, 537, 538, 542	1
3	PAOZZ	19207	7415752	CLAMP, LOOP UOC: B48, B95, B96, 435, 436, 437, 438, 445, 446, 455, 456, 470, 483, 484, 490, 493, 503, 506, 507, 510, 511, 512, 516, 526, 537, 538, 542	1
4	MOOZZ	19207	11647913-148	TUBE MAKE FROM TUBE, P/N 305087- 0116 UOC: 483, 484	1
4	MOOZZ	19207	11609755-123	TUBE MAKE FROM TUBE, P/N 305087- 0116 UOC: B48	1
4	MOOZZ	19207	11623679-2	TUBING COPPER MAKE FROM TUBE, P/N 305087-0116 UOC: B95, B96, 437, 438, 445, 446, 470, 503, 506, 507, 510, 511, 516	1
4	MOOZZ	19207	11623675	TUBE MAKE FROM TUBE, P/N 305087- 0116 UOC: 444, 527	1
4	MOOZZ	19207	11623679-1	TUBE MAKE FROM TUBE, P/N 305087- 0116 UOC: 455, 456	1
5	PAOZZ	79470	1472X6X6X6	TEE, PIPE TO TUBE UOC: B48, B95, B96, 437, 438, 444, 445, 446, 455, 456, 470, 483, 484, 503, 506, 507, 510, 511, 516, 527	1
6	PAOZZ	06853	223444	VALVE, SAFETY RELIEF UOC: B48, B95, B96, 437, 438, 444, 445, 446, 455, 456, 470, 483, 484, 503, 506, 507, 510, 511, 516, 527	1
7	PAOZZ	19207	8712201	TEE, PIPE TO TUBE UOC: B48, B95, B96, 437, 438, 444, 445, 446, 455, 456, 470, 483, 484, 503, 506, 507, 510, 511, 516, 527	1
8	MOOZZ	19207	10897124	TUBE MAKE FROM TUBE, P/N 8689210 UOC: 444, 527	1
8	MOOZZ	19207	7368574-1	TUBE MAKE FROM TUBE, P/N 8689210 UOC: 444, 527	1
8	MOOZZ	19207	7061215-72	TUBE MAKE FROM TUBE, P/N 8689210	1

(1) ITEM NO	(2) SMR CODE	(3) CAGEC	(4) PART NUMBER	(5) DESCRIPTION AND USABLE ON CODES(UOC)	(6) QTY
9	PAOZZ	19207	7373381	UOC:455,456 CLAMP,LOOP	1
10	MOOZZ	19207	10896986-24	UOC:455,456 TUBE MAKE FROM TUBE, P/N 8689210	1
11	PAOZZ	81343	8-8 120101BA	UOC:483,484 NIPPLE,TUBE	1
12	PAOZZ	96906	MS90726-60	UOC:B43,483,484 SCREW,CAP,HEXAGON H	2
13	PFOZZ	19207	8345249	UOC:483,484 BRACKET,ANGLE	1
14	PAOZZ	96906	MS51922-21	UOC:483,484 NUT,SELF-LOCKING,HE	1
14	PAOZZ	96906	MS51922-21	UOC:B48 NUT,SELF-LOCKING,HE	2
15	PAOZZ	96906	MS21333-123	UOC:483,484 CLAMP,LOOP	1
16	MOOZZ	19207	10896991-55	UOC:B48,483,484 TUBE FROM TUBE, P/N 8689210	1
17	PAOZZ	81343	8-6 120202BA	UOC:483,484 ELBOW,PIPE TO TUBE	1
18	MOOZZ	19207	11609754	UOC:B48 TUBE MAKE FROM TUBE, P/N 8689210	1
19	PAOZZ	96906	MS90727-59	UOC:B48 SCREW,CAP,HEXAGON H	1
20	MOOZZ	19207	7529416-41	UOC:B48 TUBE MAKE FROM TUBE, P/N 8689210	1

END OF FIGURE

(1) ITEM NO	(2) SMR CODE	(3) CAGEC	(4) PART NUMBER	(5) DESCRIPTION AND USABLE ON CODES(UOC)	(6) QTY
GROUP 1208 AIR BRAKE SYSTEM					
FIG. 102 REAR COUPLINGS AND RELATED PARTS					
1	PAOZZ	81343	6-4 120202BA(LONG NUT)	ELBOW,PIPE TO TUBE UOC:B95,B96,435,436,437,438,444,445,446,455,456,470,483,484,490,493,503,506,507,510,511,512,516,526,527,537,538,542	2
2	PAOZZ	06721	N13553A	COCK,PLUG UOC:B48,B95,B96,435,436,437,438,445,446,455,456,470,490,493,503,506,507,510,511,512,516,526,537,538,542	2
3	PAOZZ	96906	MS39230-4	ELBOW,PIPE UOC:B48,B95,B96,437,438,444,445,446,455,456,470,483,484,503,506,507,510,511,516,527	2
4	PAOZZ	19207	11609554	BRACKET,ANGLE UOC:B95,B96,435,436,437,438,445,446,455,456,470,490,493,503,506,507,510,511,512,516,526,537,538,542	2
5	PAOZZ	19207	5228623	NIPPLE,TANK UOC:B95,B96,435,436,437,438,445,446,455,456,470,490,493,503,506,507,510,511,512,516,527,537,538,542	2
6	PAOZZ	96906	MS90727-62	SCREW,CAP,HEXAGON H UOC:444,483,484,527	4
7	PAOZZ	19207	8757636	BRACKET,ANGLE UOC:444,483,484,527	2
8	PAOZZ	19207	10945045	VALVE,BALL UOC:444,483,484,527	2
9	PAOZZ	24617	192075	NIPPLE,PIPE COUPLING UOC:444,527	2
9	PAOZZ	96906	MS51953-80	NIPPLE,PIPE UOC:B95,B96,435,436,437,438,445,446,455,456,470,483,484,490,493,503,506,507,510,511,512,516,526,537,538,542	2
10	PAOZZ	19207	7014965	DUMMY COUPLING,AUTO UOC:B48,B95,B96,437,438,444,445,446,455,456,470,483,484,503,506,507,510,511,516,527	2
11	PAOZZ	96906	MS35746-1	COUPLING HALF,QUICK UOC:B48,B95,B96,437,438,444,445,446,455,456,470,483,484,503,506,507,510,511,516,527	2
12	PAOZZ	96906	MS90726-60	SCREW,CAP,HEXAGON H UOC:B48	2
13	PAOZZ	19207	11609801	BRACKET,ANGLE UOC:B48	2
14	PAOZZ	96906	MS51922-21	NUT,SELF-LOCKING,HE UOC:B48,444,483,484,527	4

(1)	(2)	(3)	(4)	(5)	(6)
ITEM	SMR		PART		
NO	CODE	CAGEC	NUMBER	DESCRIPTION AND USABLE ON CODES(UOC)	QTY
15	PAOZZ	96906	MS39182-8	ELBOW,PIPE TO TUBE UOC:B48	2

END OF FIGURE

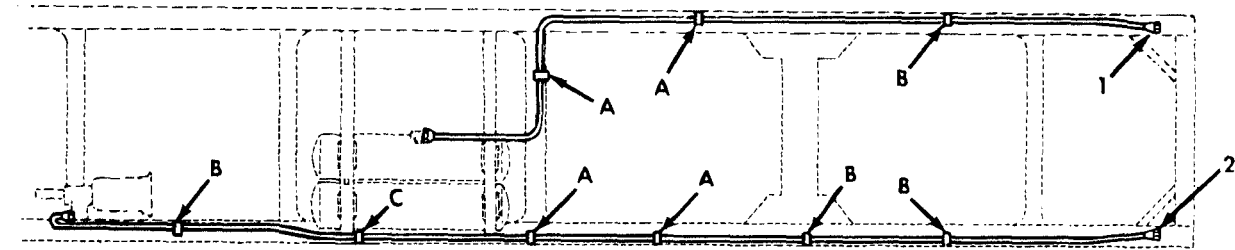

UOC: B95, B96, 435, 436, 437, 438, 445, 446, 506, 507, 510, 511, 516

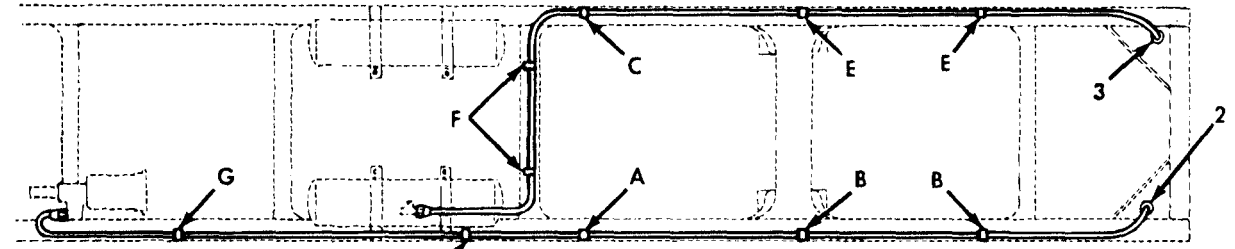

UOC: B48

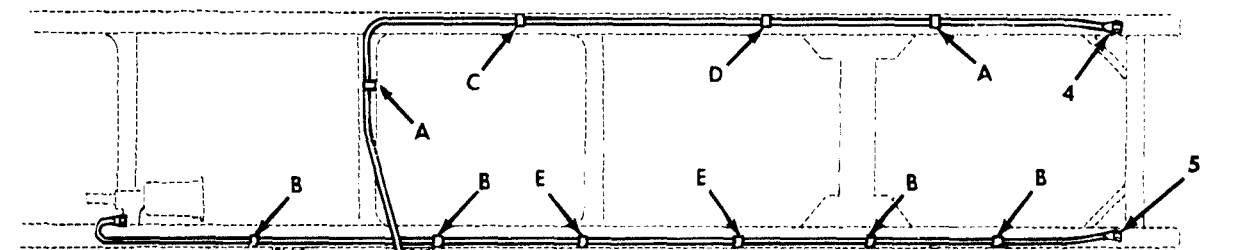

UOC: 444, 527

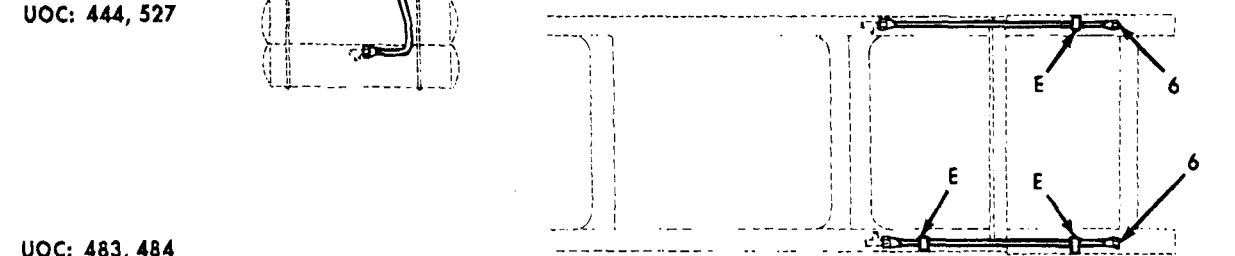

UOC: 483, 484

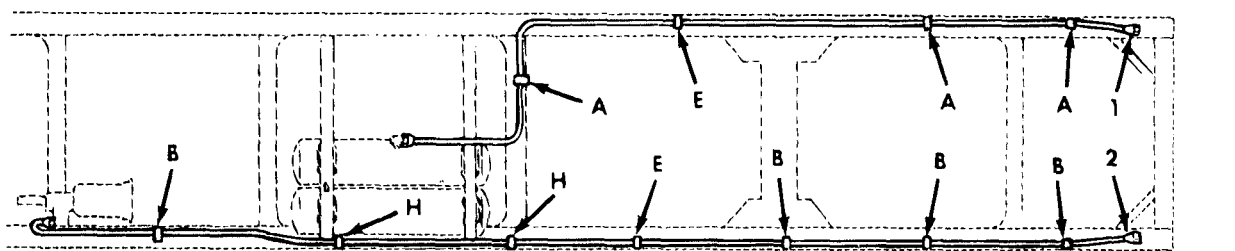

UOC: 455, 456

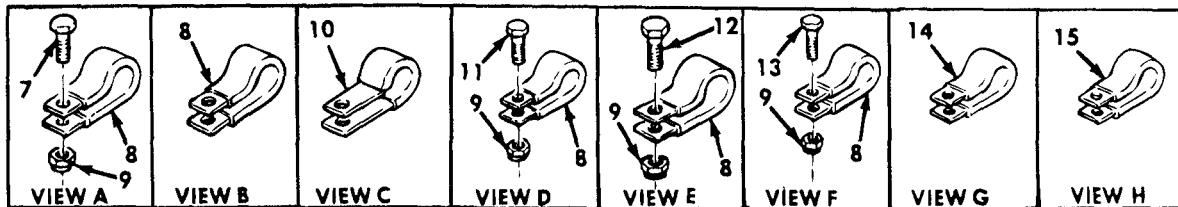

Figure 103. Rear Coupling Air Lines and Mounting Hardware.

(1) ITEM NO	(2) SMR CODE	(3) CAGEC	(4) PART NUMBER	(5) DESCRIPTION AND USABLE ON CODES(UOC)	(6) QTY
GROUP 1208 AIR BRAKE SYSTEM					
FIG. 103 REAR COUPLING AIR LINES AND MOUNTING HARDWARE					
1	MOOZZ	19207	11623678-2	TUBE,BENT,METALLIC AIR RESERVOIR TO AIR BRAKE LINE COUPLING MAKE FROM TUBE, P/N 305087-0116 UOC:B95,B96,435,436,437,438,445,446, 455,456,506,507,510,511,516	1
2	MOOZZ	19207	7529417	TUBING COPPER MAKE FROM TUBE, P/N 305087-0116 UOC:B48,B95,B96,437,438,445,446,455, 456,470,483,484,503,506,507,510,511, 516	1
3	MOOZZ	19207	11623674	TUBE MAKE FROM TUBE, P/N 305087- 0116 UOC:B48	1
4	MOOZZ	19207	10871677	TUBE MAKE FROM TUBE, P/N 305087- 0116 UOC:444,527	1
5	MOOZZ	19207	11609756-144	TUBE MAKE FROM TUBE, P/N 305087- 0116 UOC:444,527	1
6	MOOZZ	19207	11609616-72	TUBE MAKE FROM TUBE, P/N 305087- 0116 UOC:483,484	2
7	PAOZZ	96906	MS90726-60	SCREW,CAP,HEXAGON H UOC:444,527	2
7	PAOZZ	96906	MS90726-60	SCREW,CAP,HEXAGON H UOC:455,456	3
7	PAOZZ	96906	MS90726-60	SCREW,CAP,HEXAGON H UOC:B48	1
7	PAOZZ	96906	MS90726-60	SCREW,CAP,HEXAGON H UOC:B95,B96,437,438,445,446,470,503, 506,507,510,511,516	4
8	PAOZZ	96906	MS21333-122	CLAMP,LOOP UOC:B95,B96,437,438,445,446,470,503, 506,507,510,511,516	8
8	PAOZZ	96906	MS21333-122	CLAMP,LOOP UOC:483,484	3
8	PAOZZ	96906	MS21333-122	CLAMP,LOOP UOC:444,455,456,527	9
8	PAOZZ	96906	MS21333-122	CLAMP,LOOP UOC:B48	7
9	PAOZZ	96906	MS51922-21	NUT,SELF-LOCKING,HE UOC:B48,444,455,456,527	5
9	PAOZZ	96906	MS51922-21	NUT,SELF-LOCKING,HE UOC:483,484	3
9	PAOZZ	96906	MS51922-21	NUT,SELF-LOCKING,HE UOC:B95,B96,437,438,445,446,470,503, 506,507,510,511,516	4

(1) ITEM NO	(2) SMR CODE	(3) CAGEC	(4) PART NUMBER	(5) DESCRIPTION AND USABLE ON CODES(UOC)	(6) QTY
10	PAOZZ	19207	7415752	CLAMP, LOOP UOC: B95, B96, 437, 438, 444, 445, 446, 470, 503, 506, 507, 510, 511, 516, 527	1
10	PAOZZ	19207	7415752	CLAMP, LOOP UOC: B48	
11	PAOZZ	96906	MS90727-63	SCREW, CAP, HEXAGON H UOC: 444, 527	1
12	PAOZZ	96906	MS90727-62	SCREW, CAP, HEXAGON H UOC: 483, 484	3
12	PAOZZ	96906	MS90727-62	SCREW, CAP, HEXAGON H UOC: B48, 444, 527	2
13	PAOZZ	96906	MS90727-59	SCREW, CAP, HEXAGON H UOC: B48	2
14	PAOZZ	96906	MS21333-126	CLAMP, LOOP UOC: B48	1
15	PAOZZ	19207	7373268	CLAMP, LOOP UOC: 455, 456	2

END OF FIGURE

16-17

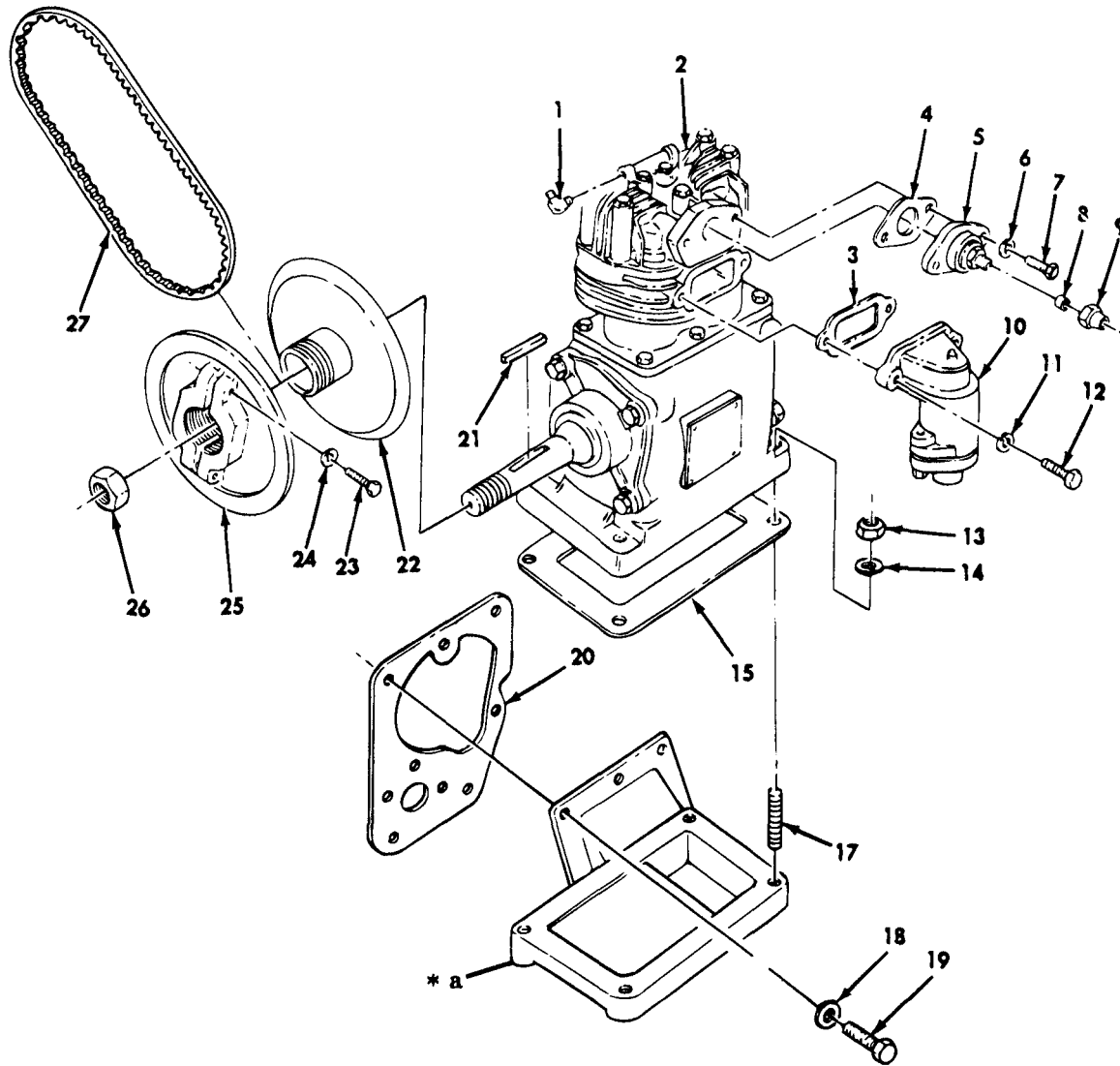

* a PART OF ITEM 16

Figure 104. Air Compressor and Related Parts.

(1) ITEM NO	(2) SMR CODE	(3) CAGEC	(4) PART NUMBER	(5) DESCRIPTION AND USABLE ON CODES(UOC)	(6) QTY
GROUP 1209 AIR COMPRESSOR					
FIG. 104 AIR COMPRESSOR AND RELATED PARTS					
1	PAOZZ	81343	4-2 120202BA	ELBOW,PIPE TO TUBE	1
2	PAOZZ	96906	MS51322-1	COMPRESSOR,RECIPROC	1
3	PAOZZ	19207	7748826	GASKET PART OF KIT P/N 5702691	1
4	PAOZZ	19207	11641987	GASKET PART OF KIT P/N 5702691	1
5	PAOZZ	19207	7771286	MANIFOLD,DISCHARGE	1
6	PAOZZ	96906	MS35340-40	WASHER,LOCK	2
7	PAOZZ	96906	MS90725-34	BOLT,MACHINE	2
8	PAOZZ	81343	8 120115B	SLEEVE,COMPRESSION	1
9	PAOZZ	19207	5174056	NUT,TUBE COUPLING	1
10	PAOZZ	96906	MS53005-1	AIR CLEANER,INTAKE	1
11	PAOZZ	96906	MS35340-45	WASHER,LOCK	2
12	PAOZZ	96906	MS90727-32	BOLT,MACHINE	2
13	PAOZZ	96906	MS51967-11	NUT,PLAIN,HEXAGON	4
14	PAOZZ	96906	MS35340-47	WASHER,LOCK	4
15	PAOZZ	19207	7748825	GASKET	1
16	PAOZZ	19207	10951011	SUPPORT,AIR COMPRES	1
17	PAOZZ	19207	10935517	STUD,PLAIN	4
18	PAOZZ	96906	MS27183-14	WASHER,FLAT	7
19	PAOZZ	96906	MS90728-59	SCREW,CAP,HEXAGON H	7
20	PAOZZ	19207	10889933	GASKET,SUPPORT,EDMP PART OF KIT P/N 5702691	1
21	PAOZZ	96906	MS35756-17	KEY,WOODRUFF	1
22	PAOZZ	19207	10889938	PULLEY,HALF,COMPRES	1
23	PAOZZ	96906	MS90728-64	SCREW,CAP,HEXAGON H	2
24	PAOZZ	96906	MS35340-46	WASHER,LOCK	2
25	PAOZZ	19207	10889937	FLANGE,PULLEY,COMPR	1
26	PAOZZ	24617	451083	NUT,SELF-LOCKING	1
27	PAOZZ	96906	MS51066C51	BELT,V	1

END OF FIGURE

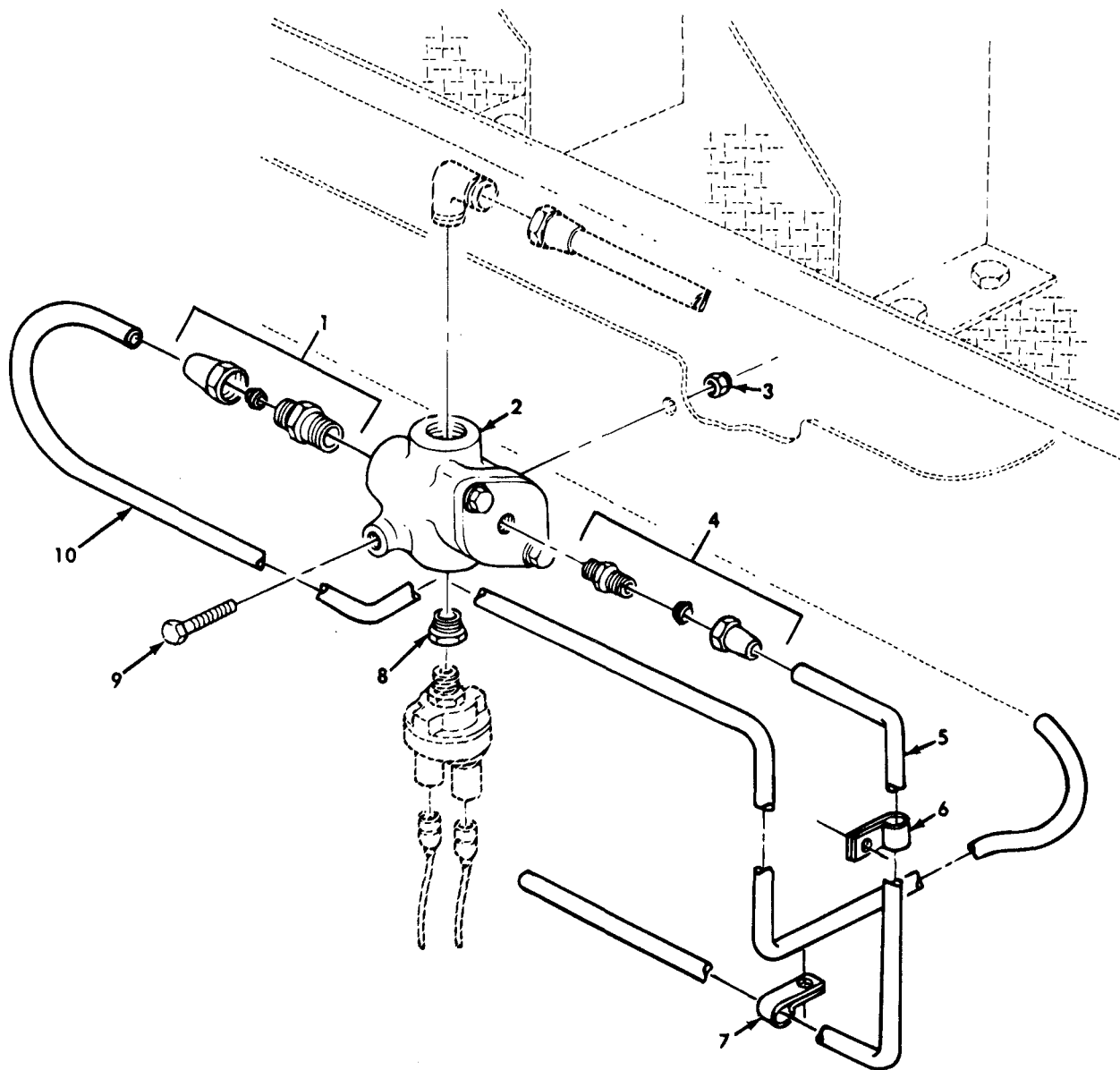

Figure 105. Check Valve to Air Hydraulic Unit.

(1) ITEM NO	(2) SMR CODE	(3) CAGEC	(4) PART NUMBER	(5) DESCRIPTION AND USABLE ON CODES(UOC)	(6) QTY
GROUP 1211 TRAILER BRAKE CONNECTIONS AND CONTROLS					
FIG. 105 CHECK VALVE TO AIR HYDRAULIC UNIT					
1	PAOZZ	81343	6-8 120102BA	ADAPTER, STRAIGHT, PI UOC: 483, 484	1
2	PAOZZ	19207	7533844	VALVE, SHUTTLE UOC: 483, 484	1
3	PAOZZ	96906	MS51922-21	NUT, SELF-LOCKING, HE UOC: 483, 484	1
4	PAOZZ	81343	6-4 120102BA	ADAPTER, STRAIGHT, PI UOC: 483, 484	1
5	MOOZZ	19207	10896994	TUBE MAKE FROM TUBE, P/N 305087- 0116 UOC: 483, 484	1
6	PAOZZ	96906	MS21333-102	CLAMP, LOOP UOC: 483, 484	1
7	PAOZZ	96906	MS21333-101	CLAMP, LOOP UOC: 483, 484	1
8	PFOZZ	24617	444015	REDUCER, PIPE UOC: 483, 484	1
9	PAOZZ	96906	MS90727-69	SCREW, CAP, HEXAGON H UOC: 483, 484	1
10	MOOZZ	19207	7368424	TUBE MAKE FROM TUBE, P/N 305087- 0116 UOC: 483, 484	1
END OF FIGURE					

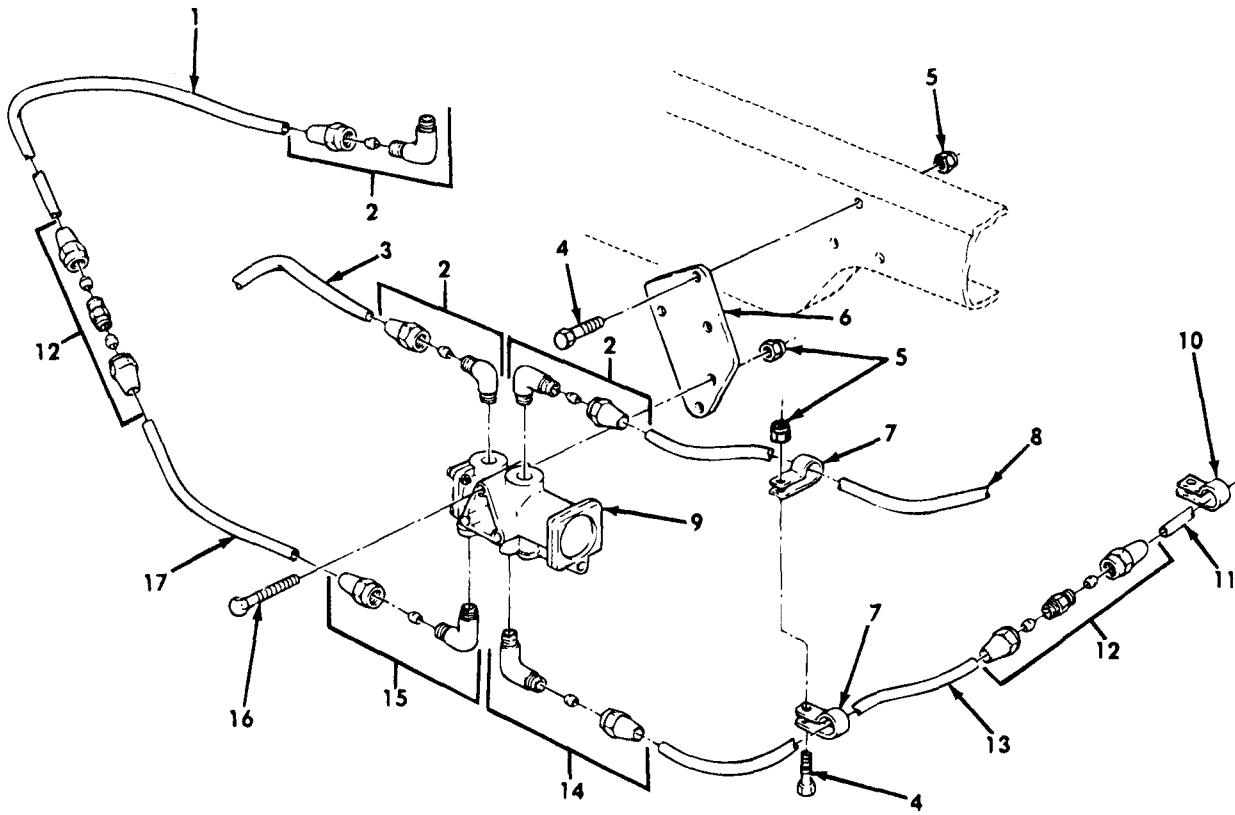
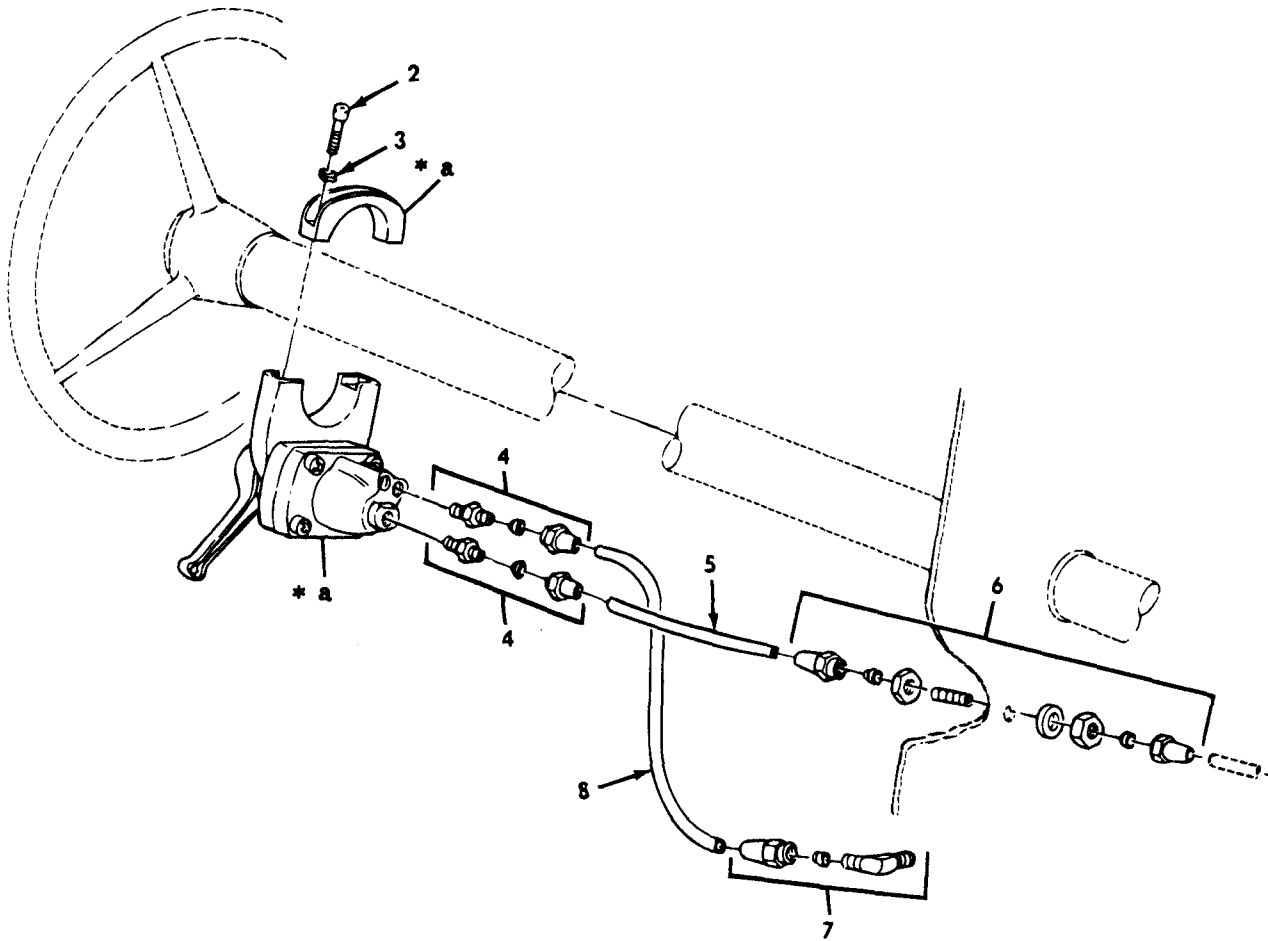
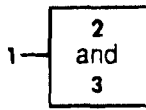

Figure 106. Protection Valve to Check Valve to Tee.

(1) ITEM NO	(2) SMR CODE	(3) CAGEC	(4) PART NUMBER	(5) DESCRIPTION AND USABLE ON CODES(UOC)	(6) QTY
GROUP 1211 TRAILER BRAKE CONNECTIONS AND CONTROLS					
FIG. 106 PROTECTION VALVE TO CHECK VALVE TO TEE					
1	MOOZZ	19207	11609509-40	TUBE MAKE FROM TUBE, P/N 305087- 0116 UOC:483,484	1
2	PAOZZ	96906	MS39182-8	ELBOW,PIPE TO TUBE UOC:483,484	3
3	MOOZZ	19207	11609490-9	TUBE MAKE FROM TUBE, P/N 305087- 0116 UOC:483,484	1
4	PAOZZ	96906	MS90726-33	BOLT,MACHINE UOC:483,484	3
5	PAOZZ	96906	MS51922-13	NUT,SELF-LOCKING,HE UOC:483,484	3
6	PAOZZ	19207	10937712	PLATE,MOUNTING,AIR UOC:483,484	1
7	PAOZZ	96906	MS21333-111	CLAMP,LOOP UOC:483,484	2
8	MOOZZ	19207	11609489-20	TUBE MAKE FROM TUBE, P/N 305087- 0116 UOC:483,484	1
9	PFOZZ	19207	11588684	VALVE,SAFETY RELIEF UOC:483,484	1
10	PAOZZ	96906	MS21333-121	CLAMP,LOOP UOC:483,484	1
11	MOOZZ	19207	11609510-45	TUBE MAKE FROM TUBE, P/N 305087- 0116 UOC:483,484	1
12	PAOZZ	81343	6-6 120101BA	NIPPLE,TUBE UOC:483,484	2
13	MOOZZ	19207	11609304-25	TUBE MAKE FROM TUBE, P/N 305087- 0116 UOC:483,484	1
14	PAOZZ	81343	6-4 120202BA(LON G NUT)	ELBOW,PIPE TO TUBE UOC:483,484	1
15	PAOZZ	81343	6-6 120202BA	ELBOW,PIPE TO TUBE UOC:483,484	1
16	PAOZZ	96906	MS90726-44	SCREW,CAP,HEXAGON H UOC:483,484	2
17	MOOZZ	19207	11609508-13	TUBE MAKE FROM TUBE, P/N 305087- 0116 UOC:483,484	1

END OF FIGURE



* a PART OF ITEM 1

Figure 107. Trailer Brake Control Valve and Lines.

(1) ITEM NO	(2) SMR CODE	(3) CAGEC	(4) PART NUMBER	(5) DESCRIPTION AND USABLE ON CODES(UOC)	(6) QTY
				GROUP 1211 TRAILER BRAKE CONNECTIONS AND CONTROLS	
				FIG. 107 TRAILER BRAKE CONTROL VALVE AND LINES	
1	PAOZZ	06853	215748	VAVLE, BRAKE PNEUMAT UOC:483,484	1
2	PAOZZ	96906	MS16997-102	SCREW, CAP, SOCKET HE UOC:483,484	2
3	PAOZZ	96906	MS35333-42	WASHER, LOCK UOC:483,484	2
4	PAOZZ	81343	6-4 120102BA	ADAPTER, STRAIGHT, PI UOC:483,484	2
5	MOOZZ	19207	10896995-30	TUBE MAKE FROM TUBE, P/N 305087- 0116 UOC:483,484	1
6	PAOZZ	19207	7368415	NIPPLE, BOSS UOC:483,484	1
7	PAOZZ	81343	6-4 120202BA(LON G NUT)	ELBOW, PIPE TO TUBE UOC:483,484	1
8	MOOZZ	19207	10896993-28	TUBE MAKE FROM TUBE, P/N 305087- 0116 UOC:483,484	1
				END OF FIGURE	

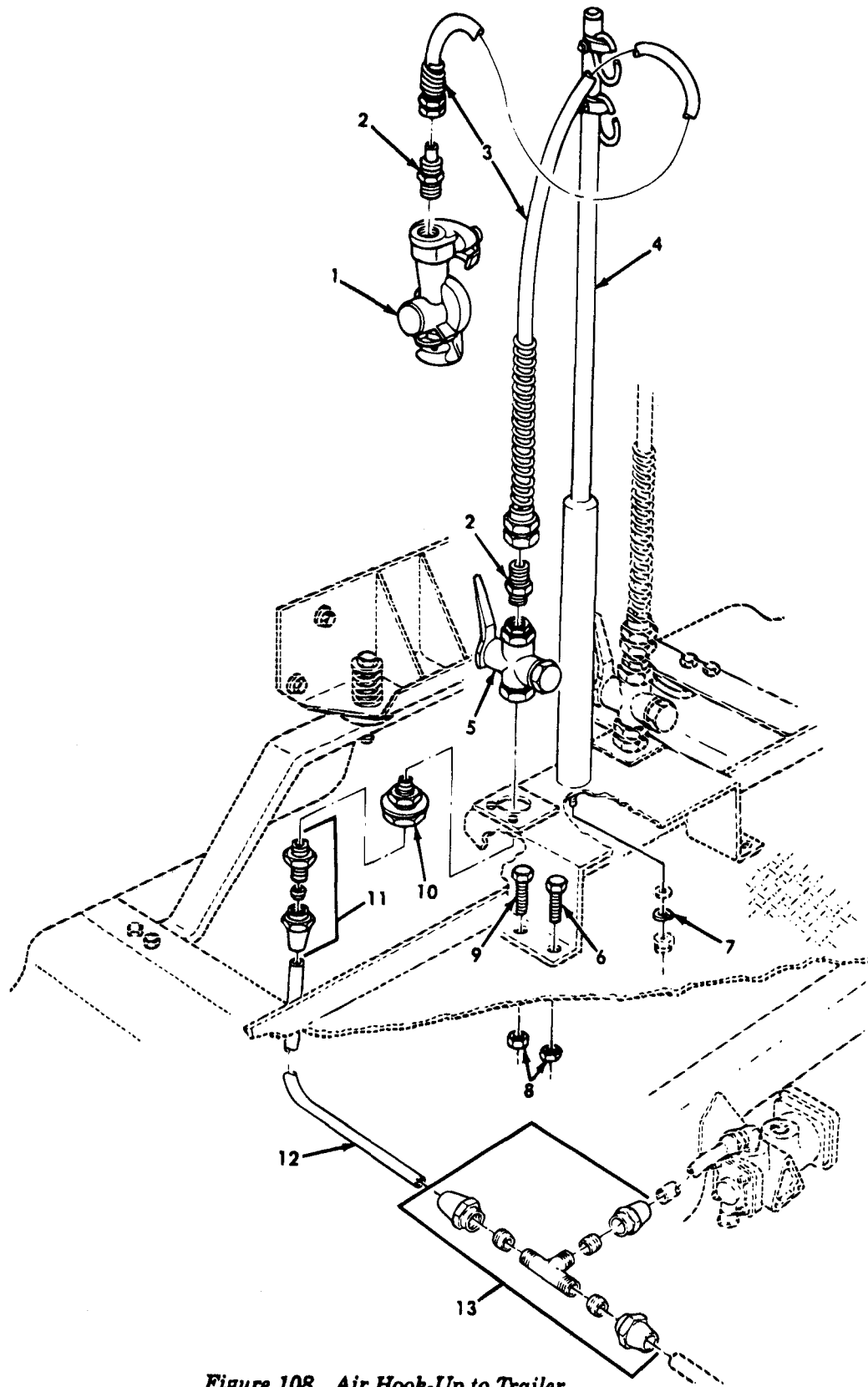

Figure 108. Air Hook-Up to Trailer.

(1) ITEM NO	(2) SMR CODE	(3) CAGEC	(4) PART NUMBER	(5) DESCRIPTION AND USABLE ON CODES(UOC)	(6) QTY
GROUP 1211 TRAILER BRAKE CONNECTIONS AND CONTROLS					
FIG. 108 AIR HOOK-UP TO TRAILER					
1	PAOZZ	96906	MS35746-1	COUPLING HALF, QUICK UOC:483,484	2
2	PAOZZ	96906	MS39133-2-B	ADAPTER, STRAIGHT, PI UOC:483,484	4
3	PAOZZ	19207	7954877	HOSE ASSEMBLY, NONME UOC:483,484	2
4	PAOZZ	19207	7380088	SUPPORT ASSEMBLY, HO UOC:483,484	1
5	PAOZZ	19207	10945045	VALVE, BALL UOC:483,484	2
6	PAOZZ	96906	MS90727-62	SCREW, CAP, HEXAGON H UOC:483,484	2
7	PAOZZ	96906	MS35338-47	WASHER, LOCK UOC:483,484	1
8	PAOZZ	96906	MS51922-21	NUT, SELF-LOCKING, HE UOC:483,484	4
9	PAOZZ	96906	MS90726-60	SCREW, CAP, HEXAGON H UOC:483,484	2
10	PAOZZ	19207	5228623	NIPPLE, TANK UOC:483,484	1
11	PAOZZ	81343	6-4 120102BA	ADAPTER, STRAIGHT, PI UOC:483,484	2
12	MOOZZ	19207	11609487-48	TUBE MAKE FROM TUBE, P/N 305087- 0116 UOC:483,484	1
12	MOOZZ	19207	11609488-50	TUBE MAKE FROM TUBE, P/N 305087- 0116 UOC:483,484	1
13	PAOZZ	81343	6-6-6 120401BA	TEE, TUBE UOC:483,484	2

END OF FIGURE

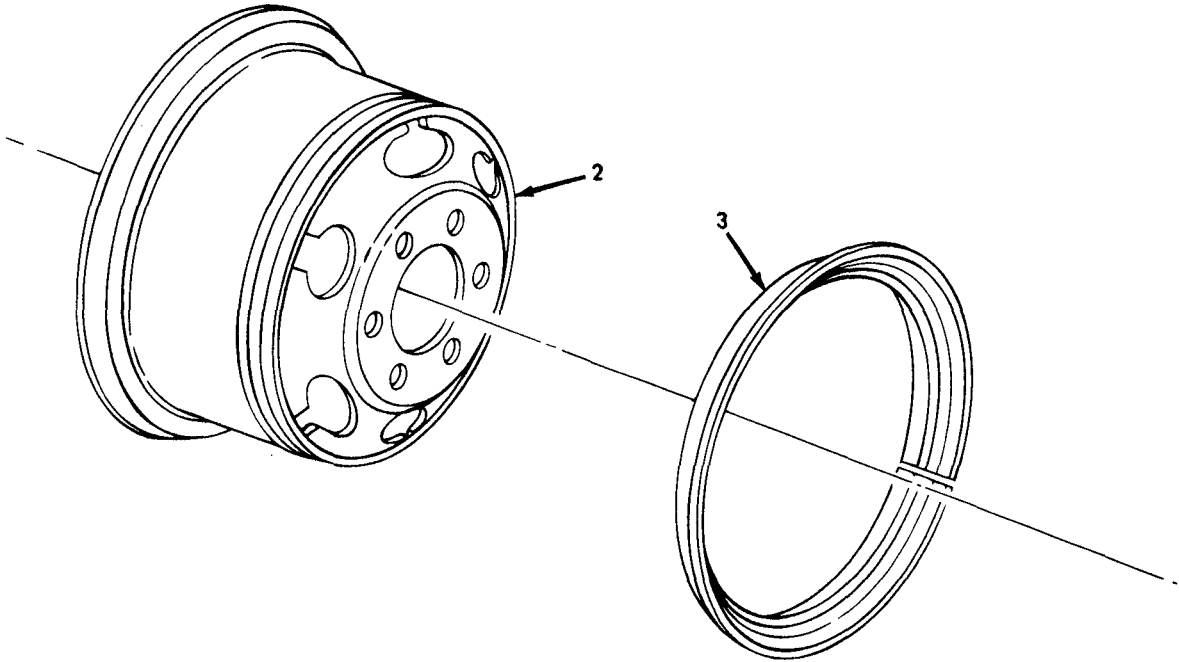
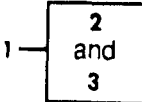

Figure 109. Wheel and Disc Assembly.

(1)	(2)	(3)	(4)	(5)	(6)
ITEM	SMR		PART		
NO	CODE	CAGEC	NUMBER	DESCRIPTION AND USABLE ON CODES(UOC)	QTY
				GROUP 13 WHEELS	
				1311 WHEEL ASSEMBLY	
				FIG. 109 WHEEL AND DISC ASSEMBLY	
1	PAOZZ	19207	7389621	WHEEL,PNEUMATIC TIR	11
2	PAOZZ	19207	7389620	WHEEL,PNEUMATIC TIR	1
3	PAOZZ	19207	7389061	RING,SIDE,AUTOMOTIV	1
				END OF FIGURE	

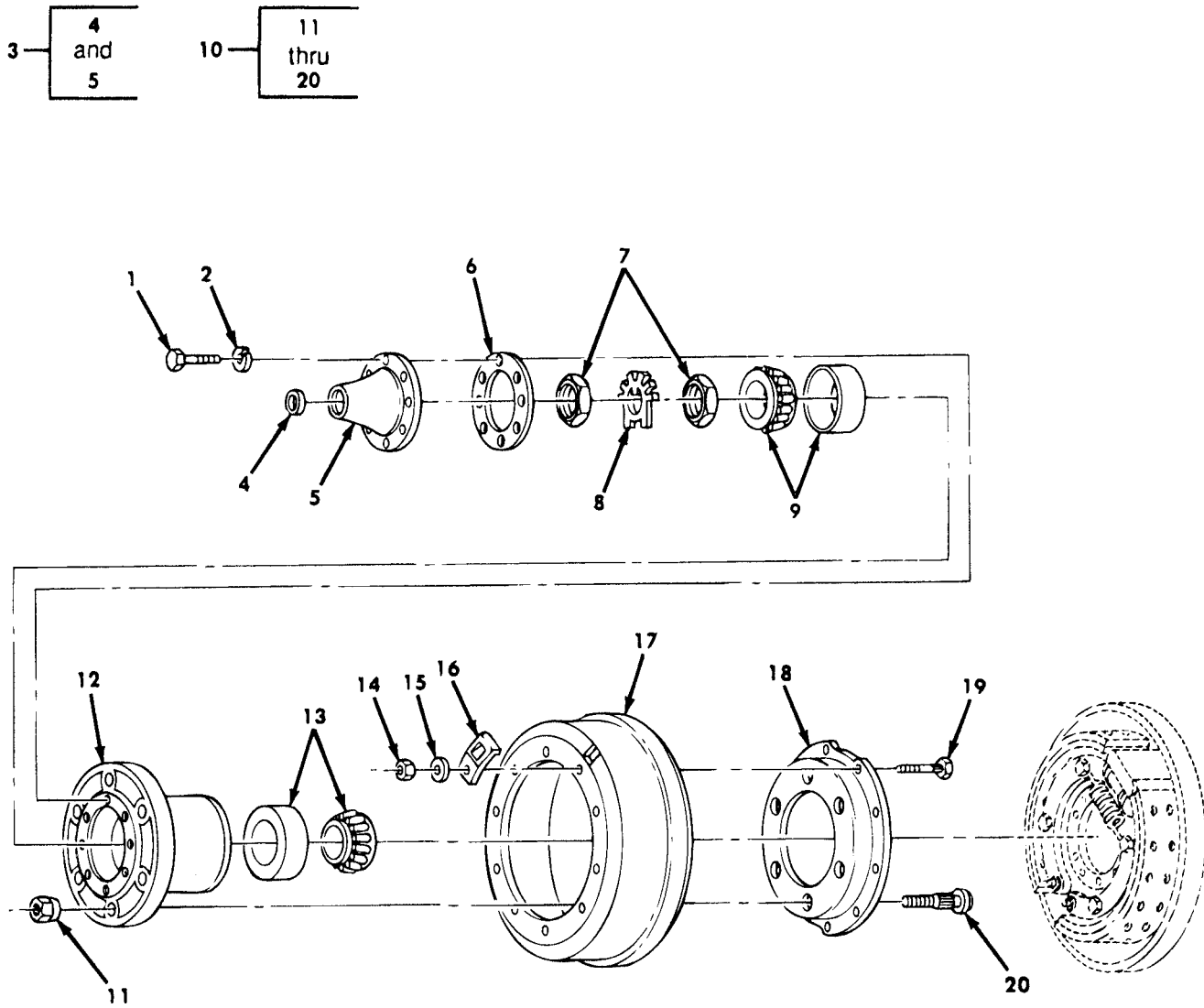

Figure 110. Front Wheel Hub and Drum Assembly.

(1) ITEM NO	(2) SMR CODE	(3) CAGEC	(4) PART NUMBER	(5) DESCRIPTION AND USABLE ON CODES(UOC)	(6) QTY
GROUP 1311 WHEEL ASSEMBLY					
FIG. 110 FRONT WHEEL HUB AND DRUM ASSEMBLY					
1	PAOZZ	19207	10896726	BOLT,MACHINE	8
2	PAOZZ	96906	MS35338-48	WASHER, LOCK	8
3	PAOZZ	19207	7521861	FLANGE ASSEMBLY	1
4	PAOZZ	19207	7521762	PLUG, EXPANSION	1
5	PAOZZ	19207	8757694	FLANGE, COMPANION, UN	1
6	PAOZZ	19207	7521787	GASKET	1
7	PAOZZ	19207	7521633	NUT, PLAIN, OCTAGON	2
8	PAOZZ	78500	1229G969	WASHER, KEY	1
9	PAOZZ	19207	10948079	BEARING, ROLLER, TAPE	1
10	PAOFF	19207	7529053	HUB, WHEEL, VEHICULAR LEFT	1
10	PAOFF	19207	7529054	HUB, WHEEL, VEHICULAR RIGHT	1
11	PAOZZ	96906	MS51983-1	NUT, PLAIN, SINGLE BA	6
11	PAOZZ	96906	MS51983-2	NUT, PLAIN, SINGLE BA	6
12	PAOZZ	19207	10896708	HUB, WHEEL, VEHICULAR	1
13	PAOZZ	19207	10945151	BEARING, ROLLER, TAPE	1
14	PAOZZ	96906	MS51968-8	NUT, PLAIN, HEXAGON	10
15	PAOZZ	96906	MS35338-46	WASHER, LOCK	10
16	PAOZZ	19207	10896733	COVER, ACCESS	1
17	PAOFF	19207	10896696	BRAKE DRUM	1
18	PAOZZ	19207	7521636	ADAPTER, BRAKE DRUM	1
19	PAOZZ	19207	10896689	BOLT, RIBBED SHOULDE	10
20	PAOZZ	19207	10896719-2	BOLT, RIBBED SHOULDE	6
20	PAOZZ	19207	10896719-1	BOLT, RIBBED SHOULDE	6

END OF FIGURE

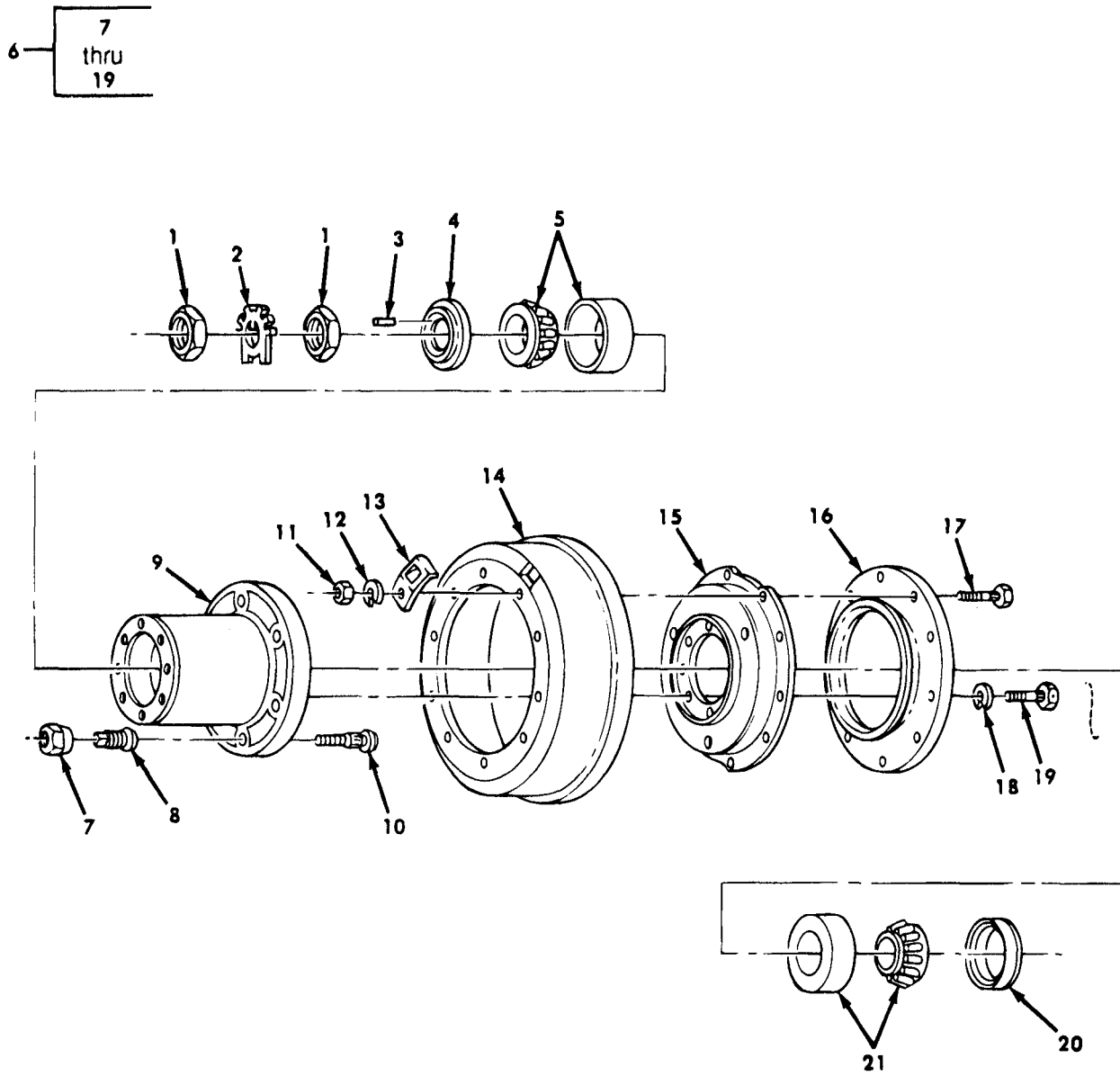
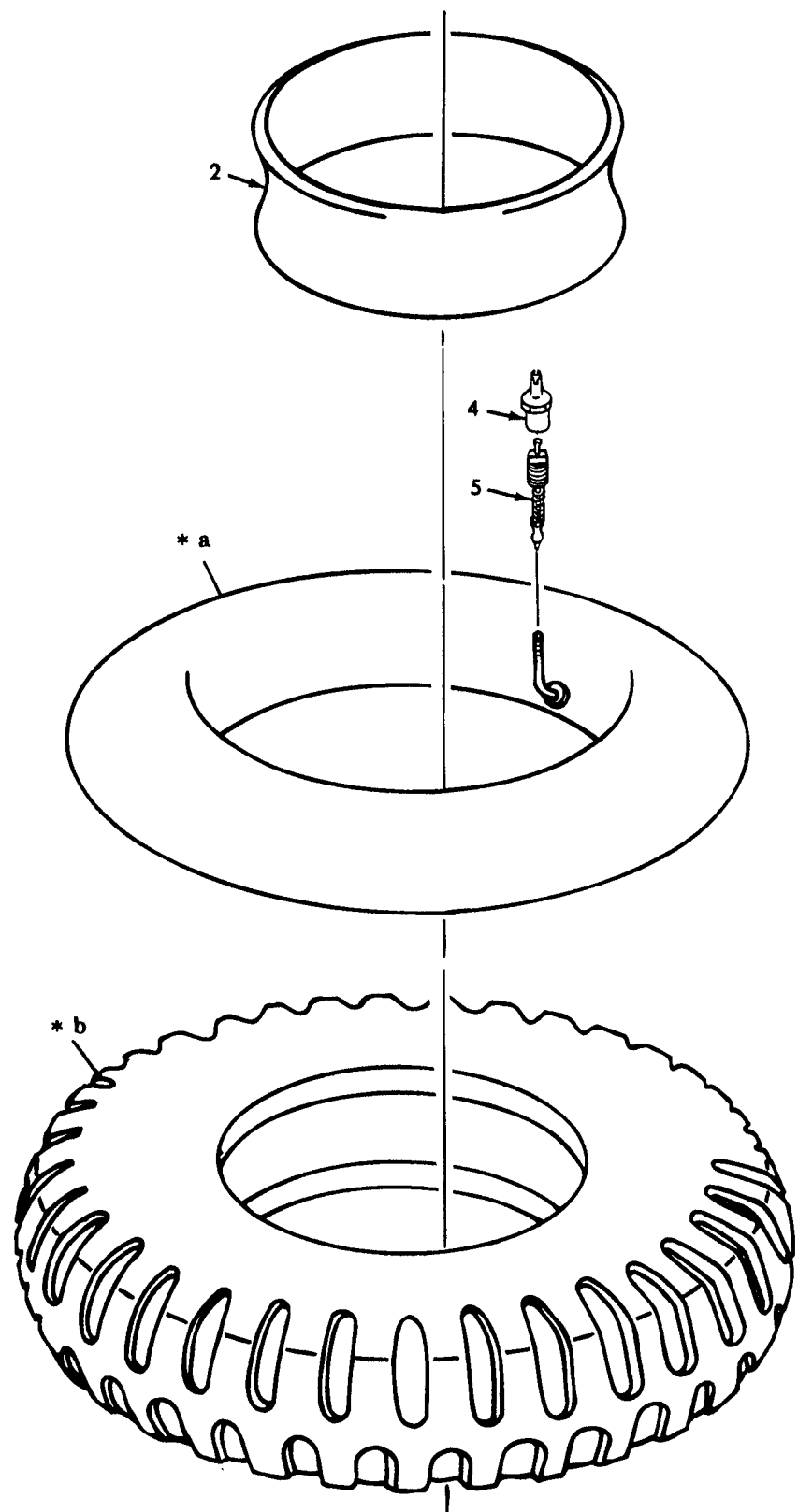
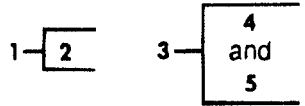

Figure 111. Rear Wheel Hub and Drum Assembly.

(1) ITEM NO	(2) SMR CODE	(3) CAGEC	(4) PART NUMBER	(5) DESCRIPTION AND USABLE ON CODES(UOC)	(6) QTY
GROUP 1311 WHEEL ASSEMBLY					
FIG. 111 REAR WHEEL HUB AND DRUM ASSEMBLY					
1	PAOZZ	19207	7521633	NUT,PLAIN,OCTAGON	2
2	PAOZZ	78500	1229G969	WASHER,KEY	1
3	PAOZZ	19207	8757693	GASKET	1
4	PAOZZ	19207	7061238	SEAL,PLAIN	1
5	PAOZZ	19207	10948079	BEARING,ROLLER,TAPE	1
6	PAOFF	19207	8757681	HUB,WHEEL,VEHICULAR	1
6	PAOFF	19207	8757682	HUB AND DRUM ASSEMB	1
7	PAOZZ	96906	MS53068-2	NUT,CAP,DUAL WHEEL RIGHT	6
7	PAOZZ	96906	MS53068-1	NUT,CAP,DUAL WHEEL LEFT	6
8	PAOZZ	96906	MS51983-3	NUT,PLAIN,SINGLE BA LEFT	6
8	PAOZZ	96906	MS51983-4	NUT,PLAIN,SINGLE BA RIGHT	6
9	PAOZZ	19207	10896708	HUB,WHEEL,VEHICULAR	1
10	PAOZZ	19207	10896719-1	BOLT,RIBBED SHOULDE LEFT	6
10	PAOZZ	19207	10896719-2	BOLT,RIBBED SHOULDE RIGHT	6
11	PAOZZ	96906	MS51968-8	NUT,PLAIN,HEXAGON	10
12	PAOZZ	96906	MS35338-46	WASHER,LOCK	10
13	PAOZZ	19207	10896733	COVER,ACCESS	1
14	PAOFF	19207	10896696	BRAKE DRUM	1
15	PAOZZ	19207	8357992	ADAPTER,BRAKE DRUM	1
16	PAOZZ	19207	10896706	DEFLECTOR,DIRT AND	1
17	PAOZZ	19207	10896689	BOLT,RIBBED SHOULDE	10
18	PAOZZ	96906	MS35338-48	WASHER,LOCK	8
19	PAOZZ	19207	10896726-1	BOLT,MACHINE	8
20	PAOZZ	19207	10896684	SEAL,PLAIN ENCASED	1
21	PAOZZ	19207	10945151	BEARING,ROLLER,TAPE	1

END OF FIGURE



* a PART OF ITEM 3

* b PART OF ITEM 1

Figure 112. Tire and Tube Assembly.

(1) ITEM NO	(2) SMR CODE	(3) CAGEC	(4) PART NUMBER	(5) DESCRIPTION AND USABLE ON CODES(UOC)	(6) QTY
				GROUP 1313 TIRES,TUBES	
				FIG. 112 TIRE AND TUBE ASSEMBLY	
1	PAOFF	07464	559374	TIRE,PNEUMATIC	11
2	PAOZZ	73808	20R	FLAP,INNER TUBE,PNE	1
3	PAOZZ	24617	2289994	INNER TUBE,PNEUMATI	11
4	PAOZZ	13499	013-3134-000	CAP,PNEUMATIC VALVE	1
5	PAOZZ	19207	11662765	VALVE CORE	1
				END OF FIGURE	

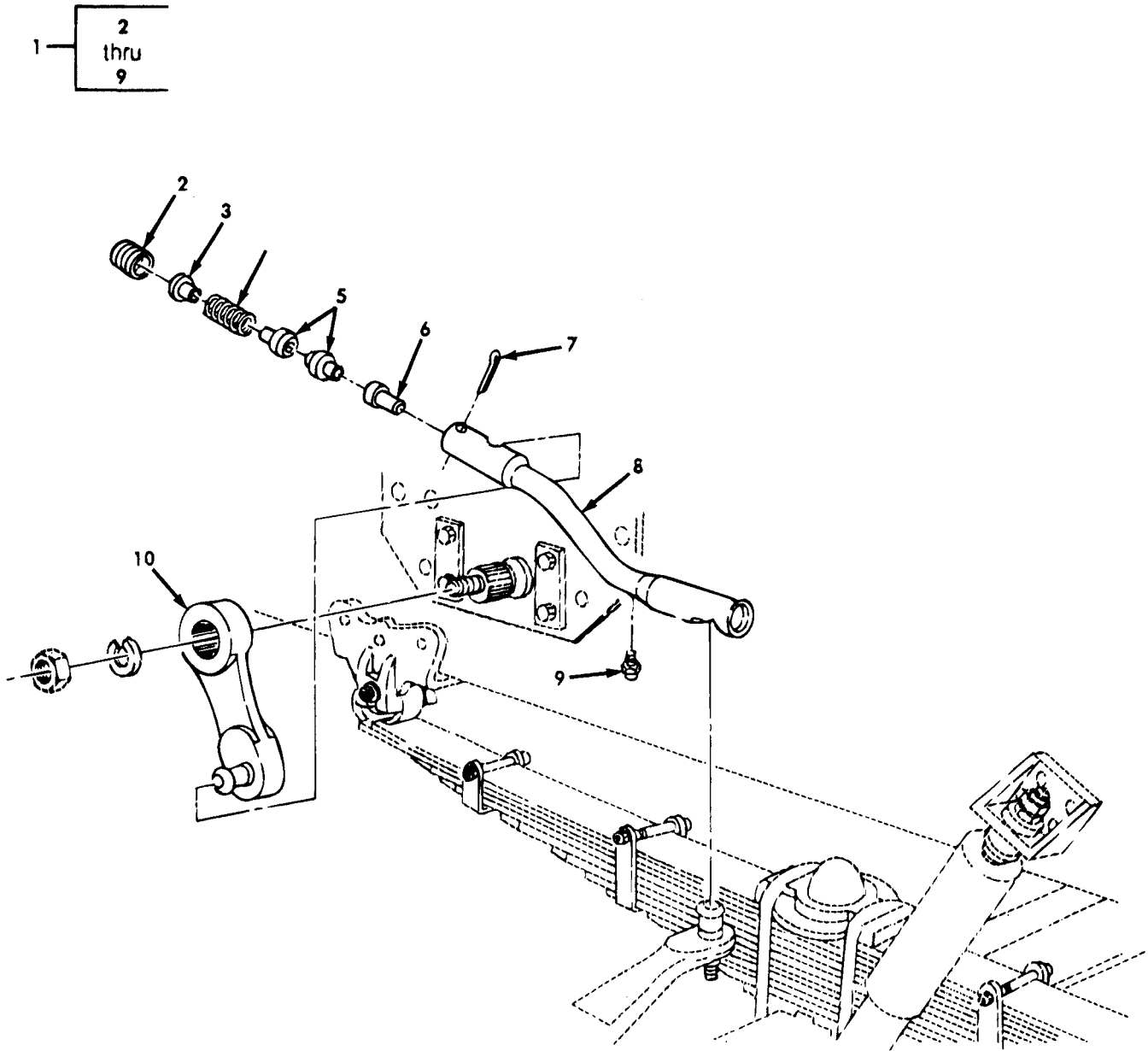

Figure 113. Drug Link Assembly.

(1) ITEM NO	(2) SMR CODE	(3) CAGEC	(4) PART NUMBER	(5) DESCRIPTION AND USABLE ON CODES(UOC)	(6) QTY
GROUP 14 STEERING					
1401 MECHANICAL STEERING GEAR ASSEMBLY					
FIG. 113 DRAG LINK ASSEMBLY					
1	PAOZZ	19207	10897161	DRAG LINK,STEERING	1
2	PAOZZ	19207	5323178	PLUG,ADJUSTING,BALL PART OF KIT P/N 221K2	2
3	KFOZZ	19207	5323176	SEAT,BALL STUD PART OF KIT P/N 221K2	2
4	KFOZZ	19207	8379991	SPRING HELICAL PART OF KIT P/N 221K2	2
5	KFOZZ	19207	7521428	SEAT,BALL SOCKET PART OF KIT P/N 221K2	4
6	PAOZZ	19207	8379990	RESERVOIR,PUMP ASSE	2
7	PAOZZ	96906	MS24665-361	PIN,COTTER	2
8	XAOZZ	19207	10871566	DRAG LINK	1
9	PAOZZ	96906	MS15003-1	FITTING,LUBRICATION	2
10	PAOZZ	19207	7521462	ARM,STEERING GEAR	1

END OF FIGURE

(1) ITEM NO	(2) SMR CODE	(3) CAGEC	(4) PART NUMBER	(5) DESCRIPTION AND USABLE ON CODES(UOC)	(6) QTY
GROUP 1401 MECHANICAL STEERING GEAR ASSEMBLY					
FIG. 114 TIE ROD ASSEMBLY					
1	PAOZZ	78500	A1-3102A2393	TIE ROD,STEERING	1
2	XAOZZ	19207	8757689	TIE ROD,STEERING	1
3	PAOZZ	96906	MS51968-20	NUT,PLAIN,HEXAGON	2
4	PAOZZ	96906	MS35338-50	WASHER,LOCK	2
5	PAOZZ	96906	MS90727-167	SCREW,CAP,HEXAGON H	2
6	PAOZZ	78500	A3144W205	TIE ROD END,STEERIN	1
7	PAOZZ	96906	MS35692-69	NUT,PLAIN,SLOTTED,H	1
8	PAOZZ	78500	A3144X206	TIE ROD END,STEERIN	1
9	PAOZZ	96906	MS35692-69	NUT,PLAIN,SLOTTED,H	1
10	PAOZZ	96906	MS24665-357	PIN,COTTER	2
11	PAOZZ	96906	MS15003-1	FITTING,LUBRICATION	2

END OF FIGURE

1 thru 26

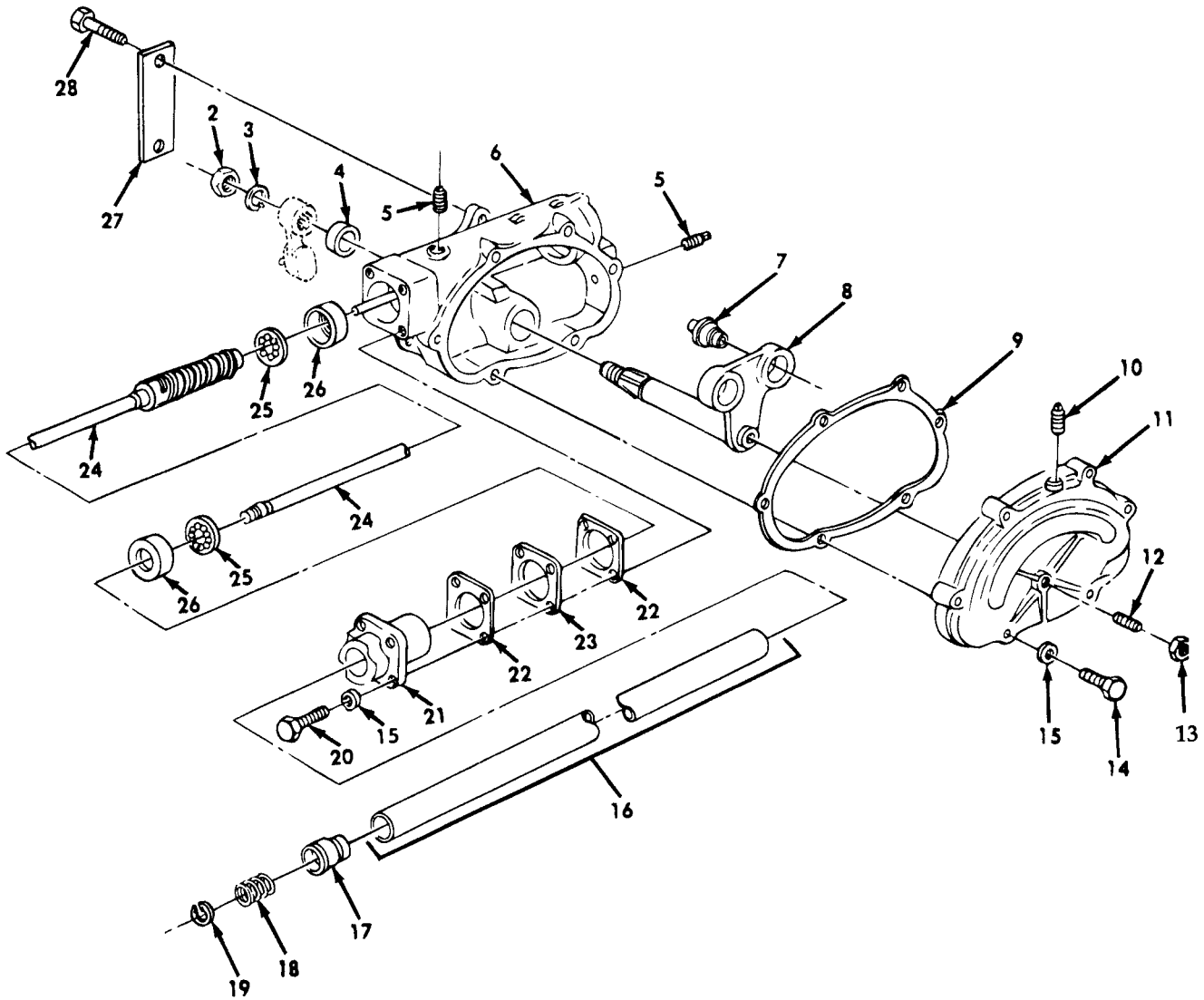

Figure 115. Steering Gear Assembly.

(1) ITEM NO	(2) SMR CODE	(3) CAGEC	(4) PART NUMBER	(5) DESCRIPTION AND USABLE ON CODES(UOC)	(6) QTY
				GROUP 1401 MECHANICAL STEERING GEAR ASSEMBLY	
				FIG. 115 STEERING GEAR ASSEMBLY	
2	PAOZZ	19207	8675758	NUT,PLAIN,HEXAGON	1
3	PAOZZ	96906	MS35338-53	WASHER,LOCK	1
5	PAOZZ	81348	WW-P-471AASBCC	PLUG,PIPE	2
10	PAOZZ	96906	MS20913-1S	PLUG,PIPE	1
				END OF FIGURE	

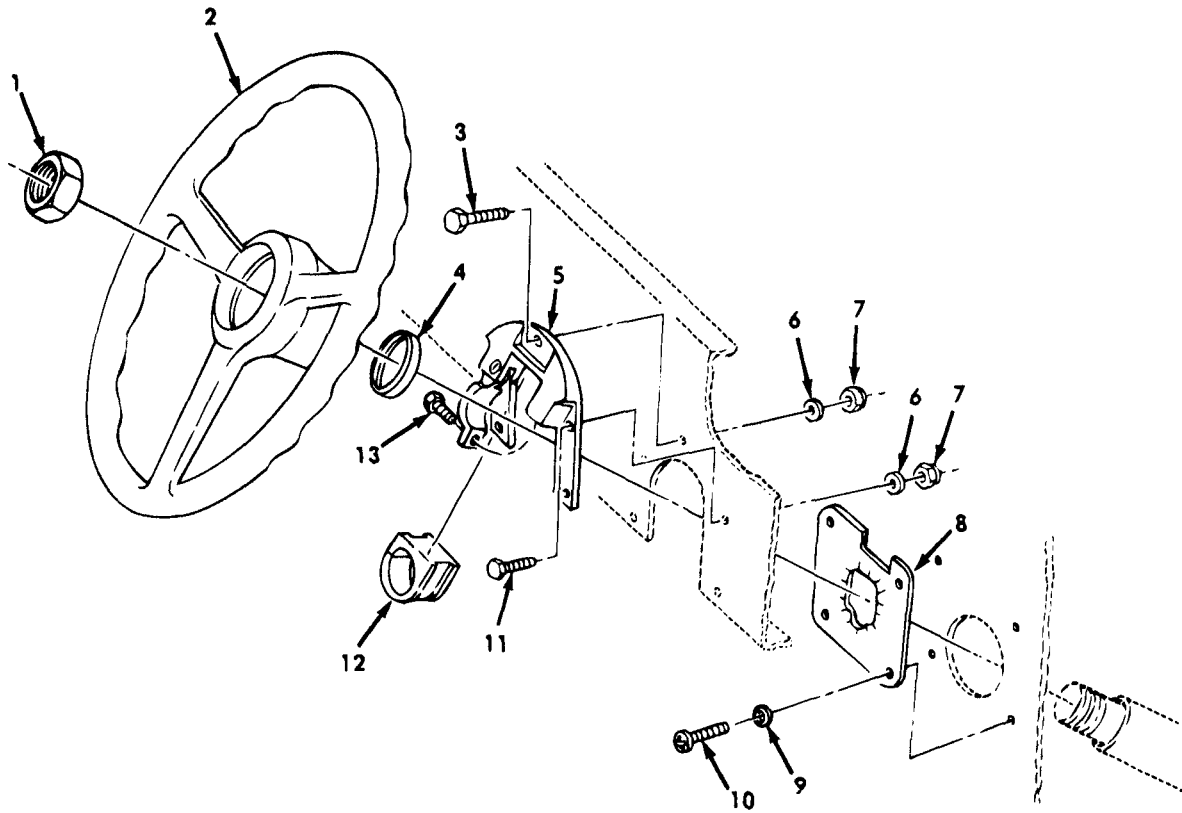

Figure 116. Steering Wheel and Related Parts.

(1) ITEM NO	(2) SMR CODE	(3) CAGEC	(4) PART NUMBER	(5) DESCRIPTION AND USABLE ON CODES(UOC)	(6) QTY
GROUP 1401 MECHANICAL STEERING GEAR ASSEMBLY					
FIG. 116 STEERING WHEEL AND RELATED PARTS					
1	PAOZZ	19207	7748769	NUT,PLAIN,HEXAGON	1
2	PAOZZ	19207	7521474	STERING WHEEL	1
3	PAOZZ	96906	MS90727-6	SCREW,CAP,HEXAGON H	1
4	PAOZZ	19207	8327140	PACKING WITH RETAIN	1
5	PAOZZ	19207	7521475	BRACKET	1
6	PAOZZ	96906	MS27183-11	WASHER,FLAT	3
7	PAOZZ	96906	MS21044N4	NUT,SELF-LOCKING,HE	3
8	PAOZZ	19207	10896759	PAD,STEERING GEAR	1
9	PAOZZ	96906	MS27183-8	WASHER,FLAT	4
10	PAOZZ	24617	164470	SCREW,TAPPING,THREA	4
11	PAOZZ	96906	MS90727-8	SCREW,CAP,HEXAGON H	2
12	PAOZZ	19207	7521480	BUSHING,NONMETALLIC	1
13	PAOZZ	21450	423571	SCREW,ASSEMBLED WAS	1

END OF FIGURE

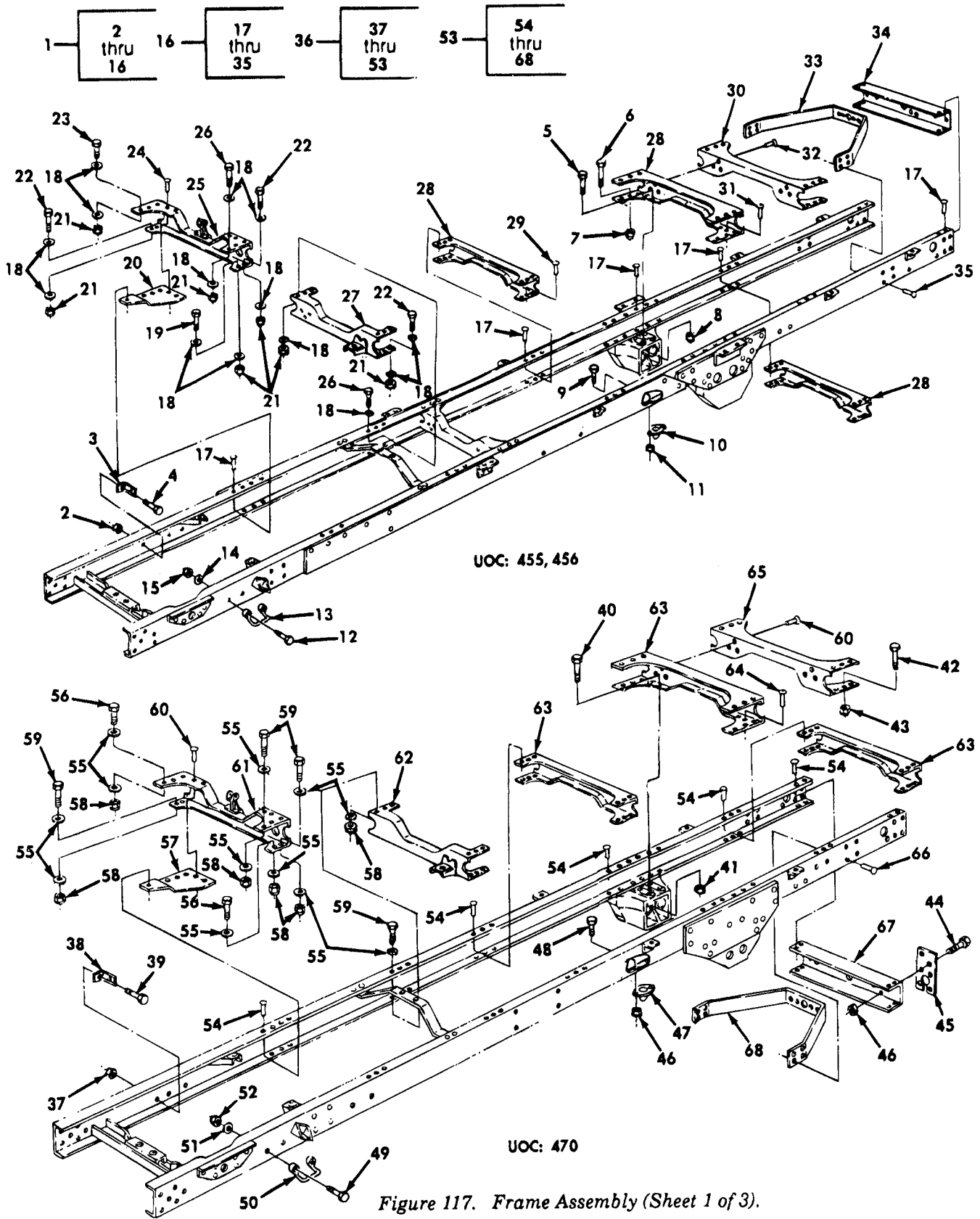

Figure 117. Frame Assembly (Sheet 1 of 3).

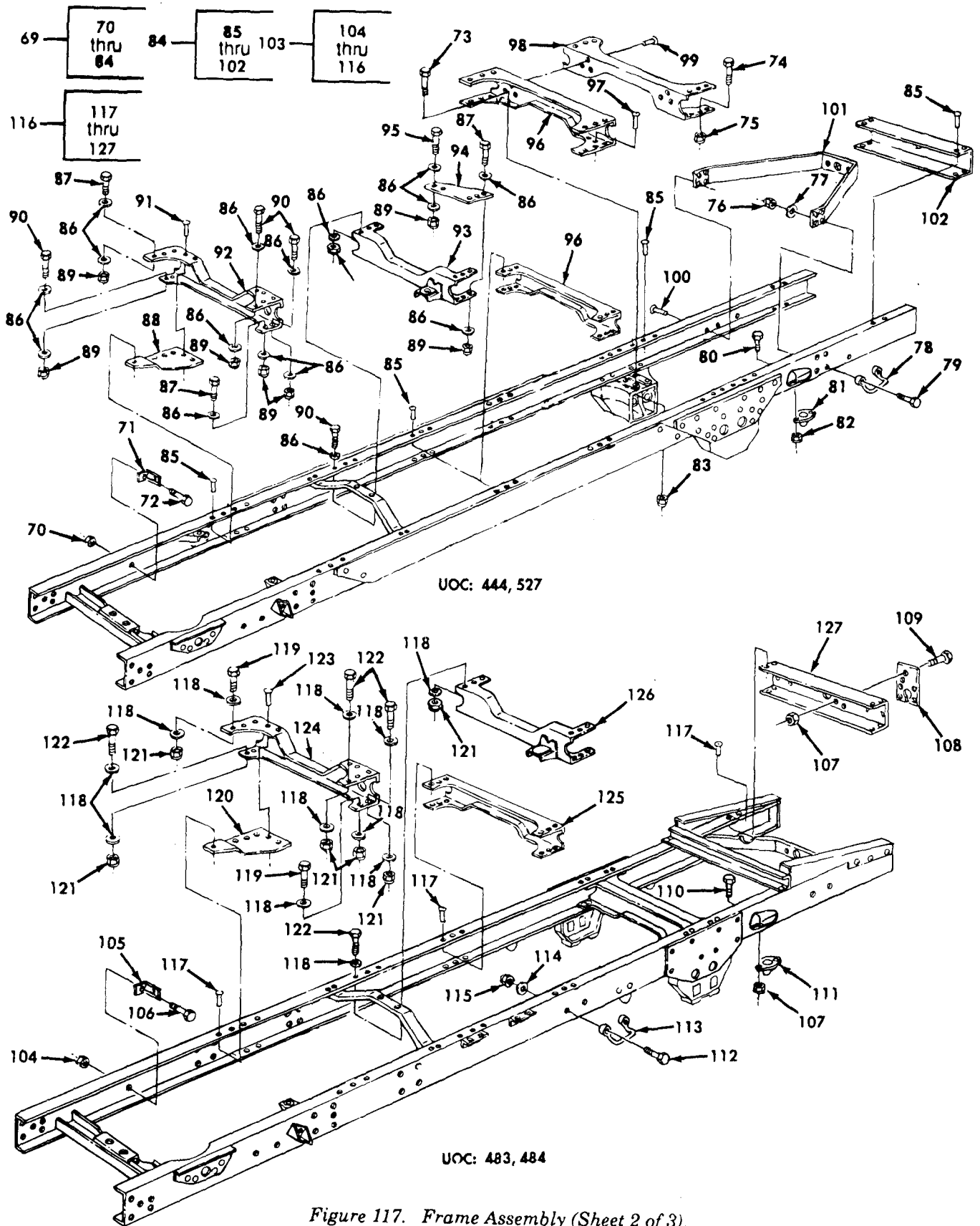

Figure 117. Frame Assembly (Sheet 2 of 3).

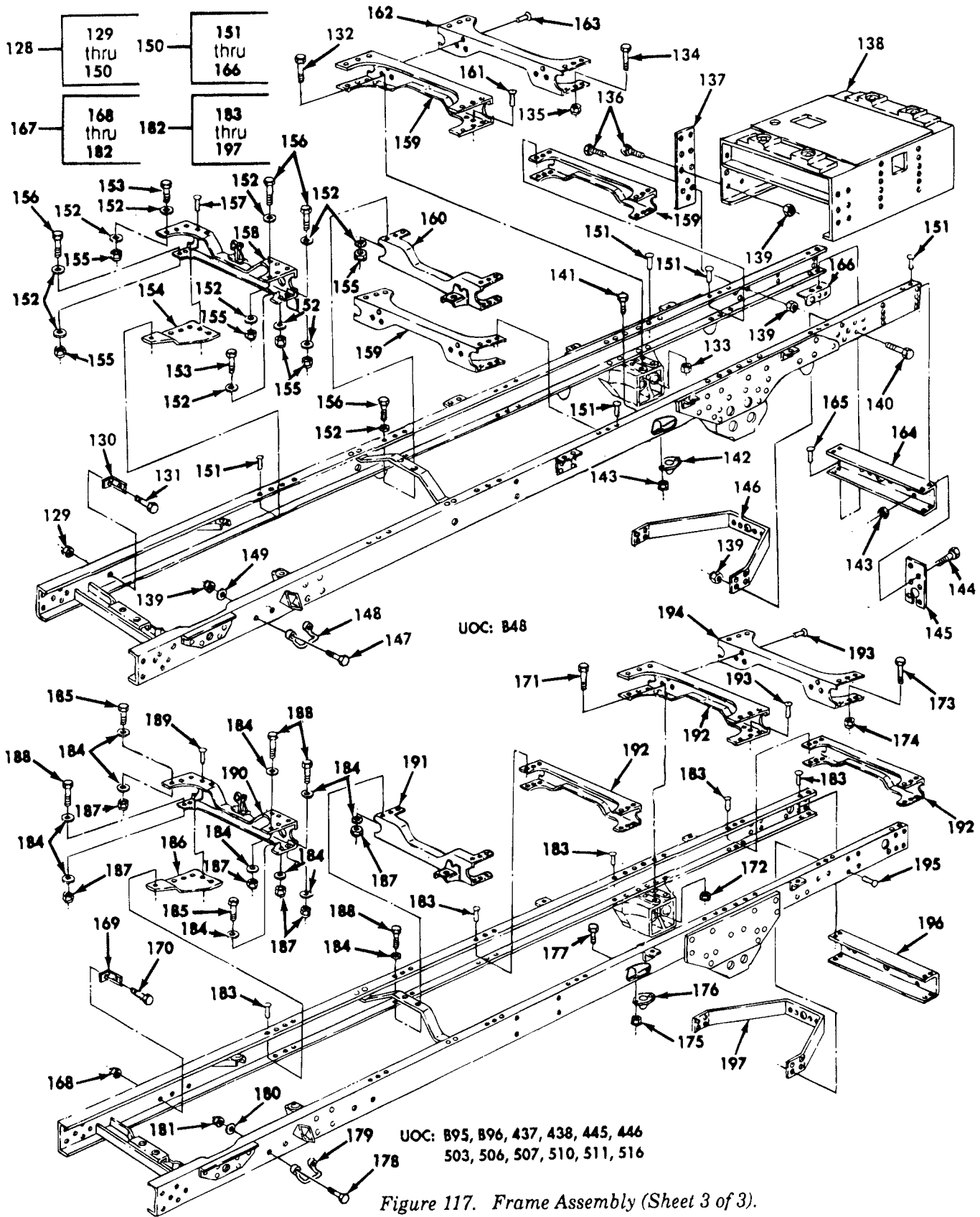

Figure 117. Frame Assembly (Sheet 3 of 3).

(1) ITEM NO	(2) SMR CODE	(3) CAGEC	(4) PART NUMBER	(5) DESCRIPTION AND USABLE ON CODES(UOC)	(6) QTY
GROUP 15 FRAME AND TOWING ATTACHMENTS 1501 FRAME ASSEMBLY FIG. 117 FRAME ASSEMBLY					
9	PAOZZ	96906	MS90727-62	SCREW,CAP,HEXAGON H REAR UOC:455,456	4
9	PAOZZ	96906	MS90727-64	SCREW,CAP,HEXAGON H FRONT UOC:455,456	4
10	PAOZZ	19207	8331864	BUMPER,NONMETALLIC UOC:455,456	4
11	PAOZZ	96906	MS51922-21	NUT,SELF-LOCKING UOC:455,456	8
12	PAOZZ	96906	MS90727-115	SCREW,CAP,HEXAGON H UOC:455,456	14
12	PAOZZ	96906	MS90727-116	SCREW,CAP,HEXAGON H UOC:455,456	10
13	PAOZZ	19207	12301265	LOOP,STRAP FASTENER UOC:455,456	12
14	PAOZZ	19207	10872159	WASHER,FLAT UOC:455,456	24
15	PAOZZ	96906	MS51943-40	NUT,SELF-LOCKING UOC:455,456	24
44	PAOZZ	96906	MS90726-60	SCREW,CAP,HEXAGON H UOC:470	2
45	PAOZZ	19207	8757580	BRACKET,ELECTRICAL UOC:470	1
46	PAOZZ	96906	MS51922-21	NUT,SELF-LOCKING UOC:470	10
47	PAOZZ	19207	8331864	BUMPER,NONMETALLIC UOC:470	4
48	PAOZZ	96906	MS90727-62	SCREW,CAP,HEXAGON H UOC:470	8
49	PAOZZ	96906	MS90727-116	SCREW,CAP,HEXAGON H UOC:470	2
49	PAOZZ	96906	MS90727-115	SCREW,CAP,HEXAGON H UOC:470	18
50	PAOZZ	19207	12301265	LOOP,STRAP FASTENER UOC:470	10
51	PAOZZ	19207	10872159	WASHER,FLAT UOC:470	20
52	PAOZZ	96906	MS51943-40	NUT,SELF-LOCKING UOC:470	20
76	PAOZZ	96906	MS51943-40	NUT,SELF-LOCKING UOC:444,527	20
77	PAOZZ	19207	10872159	WASHER,FLAT UOC:444,527	20
78	PAOZZ	19207	12301265	LOOP,STRAP FASTENER UOC:444,527	10
79	PAOZZ	96906	MS90727-115	SCREW,CAP,HEXAGON UOC:444,527	10

(1) ITEM NO	(2) SMR CODE	(3) CAGEC	(4) PART NUMBER	(5) DESCRIPTION AND USABLE ON CODES(UOC)	(6) QTY
79	PAOZZ	96906	MS90727-116	SCREW,CAP,HEXAGON H UOC:444,527	10
80	PAOZZ	96906	MS90727-62	SCREW,CAP,HEXAGON H UOC:444,527	8
81	PAOZZ	19207	8331864	BUMPER,NONMETALLIC UOC:444,527	4
82	PAOZZ	96906	MS51922-21	NUT,SELF-LOCKING UOC:444,527	8
107	PAOZZ	96906	MS51922-21	NUT,SELF-LOCKING UOC:483,484	10
108	PAOZZ	19207	8757580	BRACKET,ELECTRICAL UOC:483,484	1
109	PAOZZ	96906	MS90726-61	SCREW,CAP,HEXAGON H UOC:483,484	2
110	PAOZZ	96906	MS90727-62	SCREW,CAP,HEXAGON H UOC:483,484	8
111	PAOZZ	19207	8331864	BUMPER,NONMETALLIC UOC:483,484	4
112	PAOZZ	96906	MS90727-116	SCREW,CAP,HEXAGON H UOC:483,484	2
112	PAOZZ	96906	MS90727-115	SCREW,CAP,HEXAGON H UOC:483,484	14
113	PAOZZ	19207	12301265	LOOP,STRAP FASTENER UOC:483,484	8
114	PAOZZ	19207	10872159	WASHER,FLAT UOC:483,484	16
115	PAOZZ	96906	MS51943-40	NUT,SELF-LOCKING UOC:483,484	16
139	PAOZZ	96906	MS51943-40	NUT,SELF-LOCKING UOC:B48	44
140	PAOZZ	96906	MS90727-111	SCREW,CAP,HEXAGON H UOC:B48	4
141	PAOZZ	96906	MS90727-62	SCREW,CAP,HEXAGON H UOC:B48	8
142	PAOZZ	19207	8331864	BUMPER,NONMETALLIC UOC:B48	4
143	PAOZZ	96906	MS51922-21	NUT,SELF-LOCKING UOC:B48	10
144	PAOZZ	96906	MS90726-60	SCREW,CAP,HEXAGON H UOC:B48	2
145	PAOZZ	19207	8757580	BRACKET,ELECTRICAL UOC:B48	1
146	PAOZZ	19207	7521624	BRACKET,CROSSMEMBER UOC:B48	1
147	PAOZZ	96906	MS90727-116	SCREW,CAP,HEXAGON H UOC:B48	4
147	PAOZZ	96906	MS90727-115	SCREW,CAP,HEXAGON H UOC:B48	16
148	PAOZZ	19207	12301265	LOOP,STRAP FASTENER UOC:B48	10
149	PAOZZ	19207	10872159	WASHER,FLAT UOC:B48	20

(1) ITEM NO	(2) SMR CODE	(3) CAGEC	(4) PART NUMBER	(5) DESCRIPTION AND USABLE ON CODES(UOC)	(6) QTY
175	PAOZZ	96906	MS51922-21	NUT, SELF-LOCKING UOC: B95, B96, 437, 438, 445, 446, 503, 506, 507, 510, 511, 516	8
176	PAOZZ	19207	8331864	BUMPER, NONMETALLIC UOC: B95, B96, 437, 445, 446, 503, 506, 507, 510, 511, 516	4
177	PAOZZ	96906	MS90727-62	SCREW, CAP, HEXAGON H UOC: B95, B96, 437, 438, 445, 446, 503, 506, 507, 510, 511, 516	8
178	PAOZZ	96906	MS90727-115	SCREW, CAP, HEXAGON H UOC: B95, B96, 437, 438, 445, 446, 503, 506, 507, 510, 511, 516	22
178	PAOZZ	96906	MS90727-116	SCREW, CAP, HEXAGON H UOC: B95, B96, 437, 438, 445, 446, 503, 506, 507, 510, 511, 516	2
179	PAOZZ	19207	12301265	LOOP, STRAP FASTENER UOC: B95, B96, 437, 438, 445, 446, 503, 506, 507, 510, 511, 516	12
180	PAOZZ	19207	10872159	WASHER, FLAT UOC: B95, B96, 437, 438, 445, 446, 503, 506, 507, 510, 511, 516	24
181	PAOZZ	96906	MS51943-40	NUT, SELF-LOCKING UOC: B95, B96, 437, 438, 445, 446, 503, 506, 507, 510, 511, 516	24

END OF FIGURE

1 thru 6

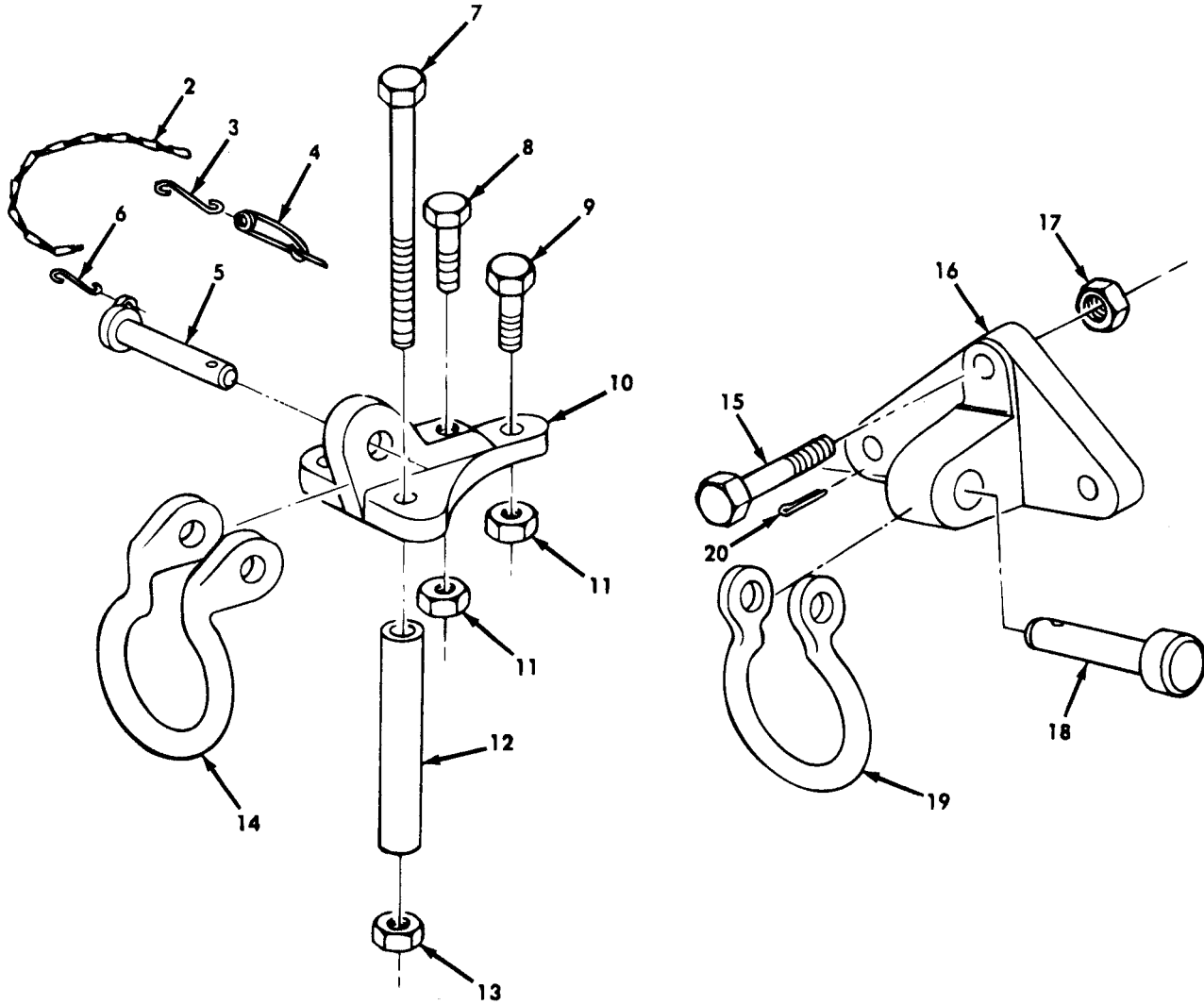

Figure 118. Frame Shackle Assembly.

(1) ITEM NO	(2) SMR CODE	(3) CAGEC	(4) PART NUMBER	(5) DESCRIPTION AND USABLE ON CODES(UOC)	(6) QTY
GROUP 1501 FRAME ASSEMBLY					
FIG. 118 FRAME SHACKLE ASSEMBLY					
1	PAOOO	19207	12375352	PIN, STRAIGHT, HEADED	2
2	MOOZZ	81348	RRC271	CHAIN MAKE FROM CHAIN, P/N 820070	1
3	PAOZZ	96906	MS87006-33	HOOK, CHAIN, S	1
4	PAOZZ	19207	7418971	PIN, RETAINING	1
5	PAOZZ	19207	7412514	PIN, STRAIGHT, HEADED	1
6	PAOZZ	96906	MS87006-13	HOOK, CHAIN, S	1
7	PAOZZ	96906	MS90727-114	SCREW, CAP, HEXAGON H WITHOUT WINCH	4
7	PAOZZ	21450	193497	SCREW, CAP, HEXAGON H WITH WINCH	4
8	PAOZZ	96906	MS90727-167	SCREW, CAP, HEXAGON H WITHOUT WINCH	2
8	PAOZZ	96906	MS90727-168	SCREW, CAP, HEXAGON H WITH WINCH	2
9	PAOZZ	96906	MS90727-165	SCREW, CAP, HEXAGON H WITHOUT WINCH	2
9	PAOZZ	19207	191803	BOLT, MACHINE WITH WINCH	2
10	PAOZZ	19207	12301039	BRACKET, LIFTING	2
11	PAOZZ	96906	MS51922-53	NUT, SELF-LOCKING, HE	4
12	PAOZZ	56442	1409N2	SPACER, SLEEVE	3
13	PAOZZ	96906	MS21044N8	NUT, SELF-LOCKING, HE	4
14	PAOZZ	19207	12301040	SHACKLE	2
15	PAOZZ	96906	MS90726-113	SCREW, CAP, HEXAGON H	6
16	PAOZZ	19207	7539665	BRACKET	2
17	PAOZZ	96906	MS51943-40	NUT, SELF-LOCKING, HE	6
18	PAOZZ	19207	7539663	PIN, STRAIGHT, HEADED	2
19	PAOZZ	19207	7539662	SHACKLE	2
20	PAOZZ	96906	MS24665-423	PIN, COTTER	2

END OF FIGURE

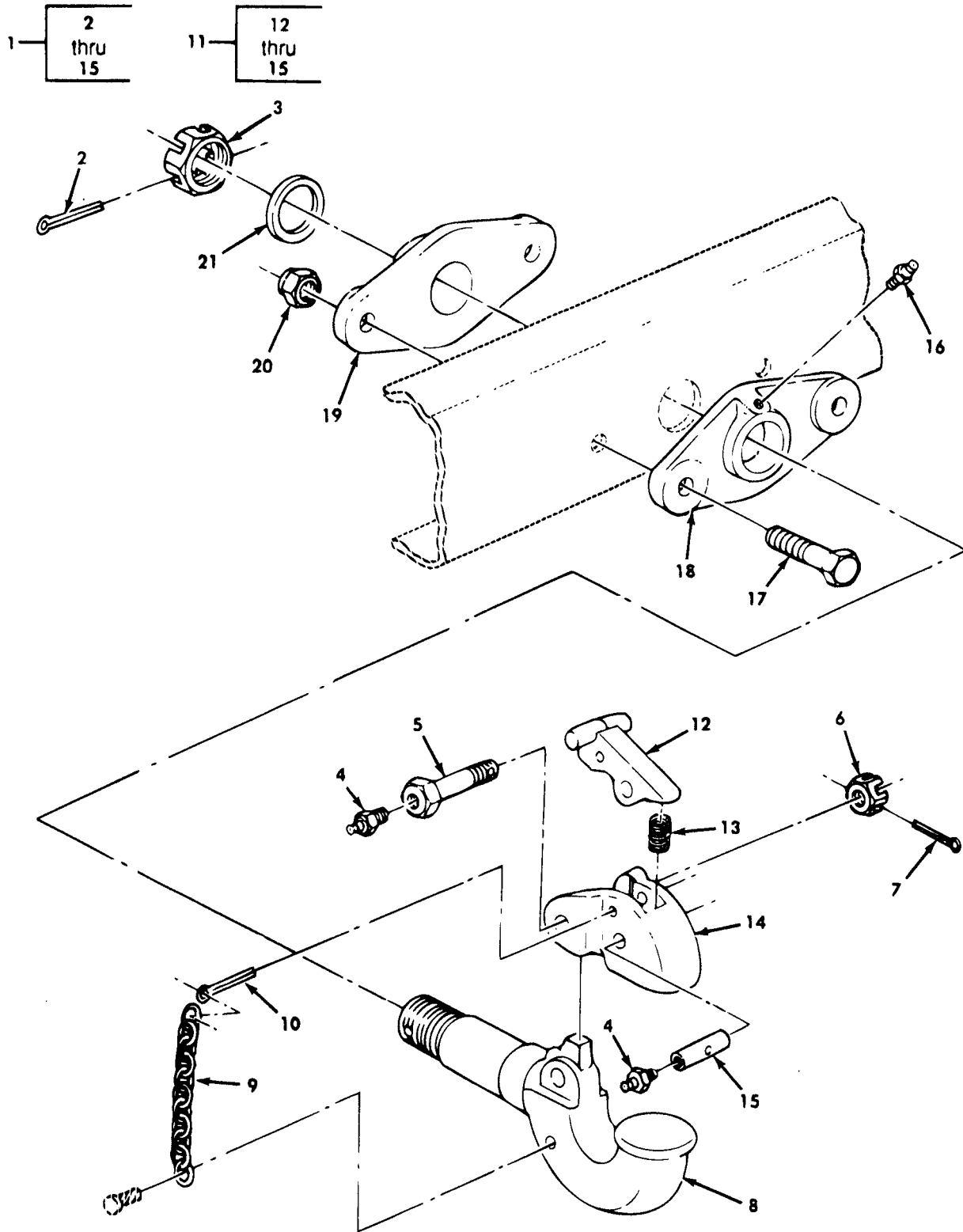

Figure 119. Pintle Hook Assembly.

(1) ITEM NO	(2) SMR CODE	(3) CAGEC	(4) PART NUMBER	(5) DESCRIPTION AND USABLE ON CODES(UOC)	(6) QTY
GROUP 1503 PINTLES AND TOWING ATTACHMENTS					
FIG. 119 PINTLE HOOK ASSEMBLY					
1	PAOOO	19207	7760103	PINTLE ASSEMBLY,TOW	1
2	PAOZZ	24617	137318	PIN,COTTER	1
3	PAOZZ	19207	12255655	NUT,PLAIN,SLOTTED,H	1
4	PAOZZ	96906	MS15001-1	FITTING,LUBRICATION	2
5	PAOZZ	74410	8668096	BOLT,INTERNALLY REL	1
6	PAOZZ	96906	MS35692-77	NUT,SLOTTED,HEXAGON	1
7	PAOZZ	96906	MS24665-360	PIN,COTTER	1
8	PAOZZ	19207	7760104	HOOK,PINTLE	1
9	MOOZZ	81348	RRC271	CHAIN,WELDLESS MAKE FROM CHAIN, P/ N 820070	1
10	PAOZZ	96906	MS24665-626	PIN,COTTER	1
11	PFOZZ	19207	12300804-2	LOCK ASSEMBLY	1
12	XAOZZ	19207	7714880-1	LATCH,PINTLE HOOK	1
13	PAOZZ	19207	7044253	SPRING,HELICAL,COMP	1
14	PAOZZ	19207	7049603-1	LATCH BRACKET,PINTL	1
15	PAOZZ	19207	7714881	PIN,STRAIGHT,HEADLE	1
16	PAOZZ	96906	MS15001-1	FITTING,LUBRICATION	1
17	PAOZZ	96906	MS90727-191	SCREW,CAP,HEXAGON H	2
18	PAOZZ	19207	7722048	BRACKET,OUTER	1
19	PAOZZ	19207	7722049	BRACKET,EYE,ROTATIN	1
20	PAOZZ	96906	MS51943-46	NUT,SELF-LOCKING,HE	1
21	PAOZZ	19207	7760105	WASHER,FLAT	1

END OF FIGURE

1 —
2
thru
12

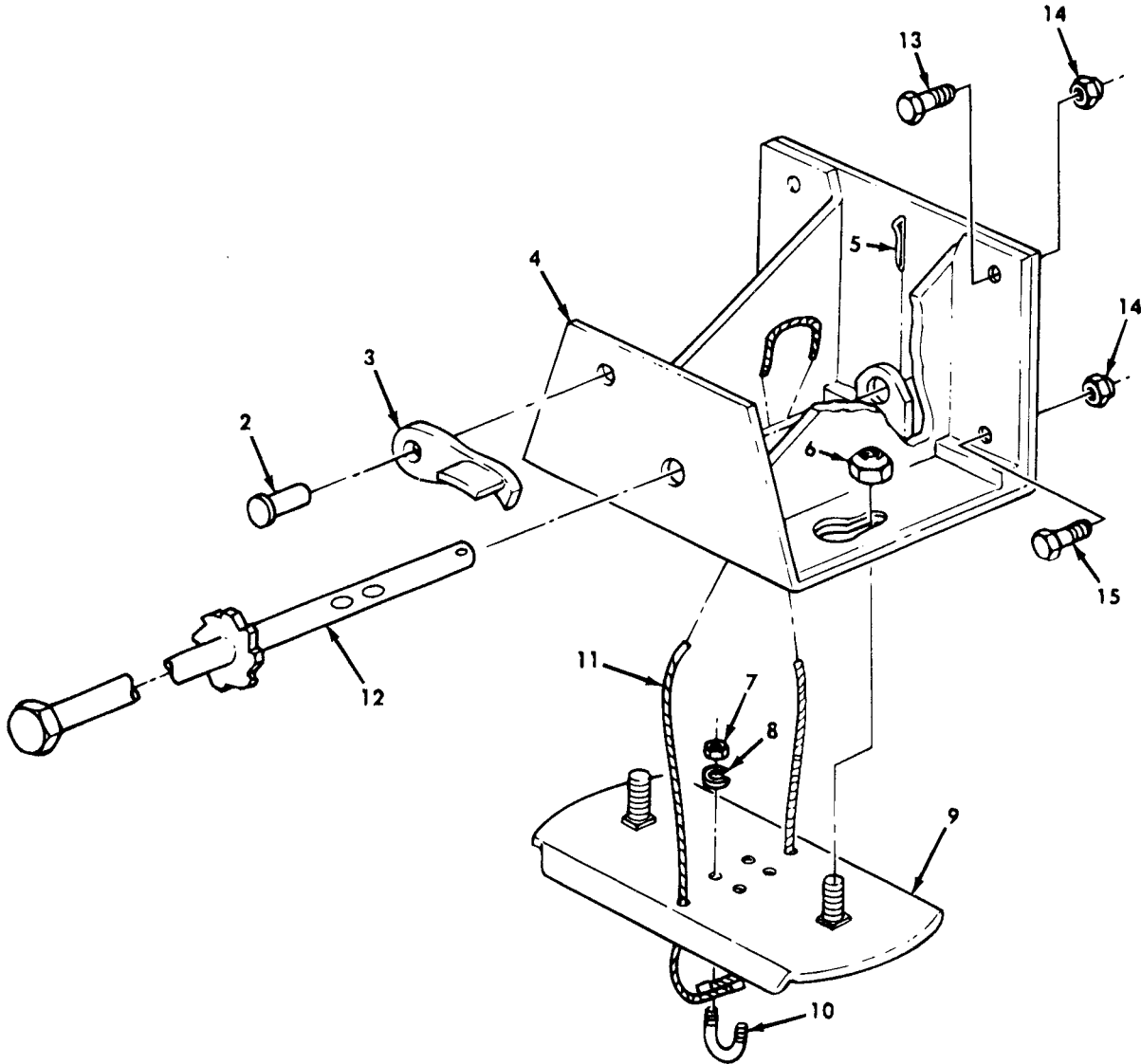

Figure 120. Spare Wheel Carrier and Related Parts.

(1) ITEM NO	(2) SMR CODE	(3) CAGEC	(4) PART NUMBER	(5) DESCRIPTION AND USABLE ON CODES(UOC)	(6) QTY
GROUP 1504 SPARE WHEEL CARRIER					
FIG. 120 SPARE WHEEL CARRIER AND RELATED PARTS					
1	PAOZZ	81216	SPLSDM54	CARRIER UOC:B48,B95,B96,435,436,437,438,444,445,446,455,456,470,490,493,503,506,507,510,511,512,516,526,527,538,542	1
2	PFOZZ	19207	8327759	RIVET,SOLID UOC:B48,B95,B96,435,436,437,438,444,445,446,455,456,470,490,493,503,506,507,510,511,512,516,526,527,538,542	1
3	PAOZZ	19207	7521156	PAWL UOC:B48,B95,B96,435,436,437,438,444,445,446,455,456,470,490,493,503,506,507,510,511,512,516,526,527,538,542	1
4	PAOZZ	19207	7521163	FRAME ASSEMBLY UOC:B48,B95,B96,435,436,437,438,444,445,446,455,456,470,490,493,503,506,507,510,511,512,516,526,527,538,542	1
5	PAOZZ	96906	MS24665-495	PIN,COTTER UOC:B48,B95,B96,435,436,437,438,444,445,446,455,456,470,490,493,503,506,507,510,511,512,516,526,527,538,542	1
6	PAOZZ	19207	7418892	NUT,PLAIN,HEXAGON UOC:B48,B95,B96,435,436,437,438,444,445,446,455,456,470,490,493,503,506,507,510,511,512,516,526,527,538,542	2
7	PAOZZ	96906	MS51967-2	NUT,PLAIN,HEXAGON UOC:B48,B95,B96,435,436,437,438,444,445,446,455,456,470,490,493,503,506,507,510,511,512,516,526,527,538,542	4
8	PAOZZ	96906	MS35338-44	WASHER,LOCK UOC:B48,B95,B96,435,436,437,438,444,445,446,455,456,470,490,493,503,506,507,510,511,512,516,526,527,538,542	4
9	PAOZZ	81216	T28-1	MEMBER UOC:B48,B95,B96,435,436,437,438,444,445,446,455,456,470,490,493,503,506,507,510,511,512,516,526,527,538,542	1
10	PAOZZ	19207	7739666	BOLT,U UOC:B48,B95,B96,435,436,437,438,444,445,446,455,456,470,490,493,503,506,507,510,511,512,516,526,527,538,542	2
11	PAOZZ	19207	7521159	ROPE,WIRE UOC:B48,B95,B96,435,436,437,438,444,445,446,455,456,470,490,493,503,506,507,510,511,512,516,526,527,538,542	1
12	PAOZZ	19207	7521157	SHAFT AND RATCHET A UOC:B48,B95,B96,435,436,437,438,444,445,446,455,456,470,490,493,503,506,	1

(1) ITEM NO	(2) SMR CODE	(3) CAGEC	(4) PART NUMBER	(5) DESCRIPTION AND USABLE ON CODES(UOC)	(6) QTY
13	PAOZZ	96906	MS90727-115	507,510,511,512,516,526,527,538,542 SCREW,CAP,HEXAGON H UOC:B48,B95,B96,435,436,437,438,444, 445,446,455,456,470,490,493,503,506, 507,510,511,512,516,526,527,538,542	3
14	PAOZZ	96906	MS21044N8	NUT,SELF-LOCKING,HE UOC:B48,B95,B96,435,436,437,438,444, 445,446,455,456,470,490,493,503,506, 507,510,511,512,516,526,527,538,542	4
15	PAOZZ	96906	MS90727-116	SCREW,CAP,HEXAGON H UOC:B48,B95,B96,435,436,437,438,444, 445,446,455,456,470,490,493,503,506, 507,510,511,512,516,526,527,538,542	1

END OF FIGURE

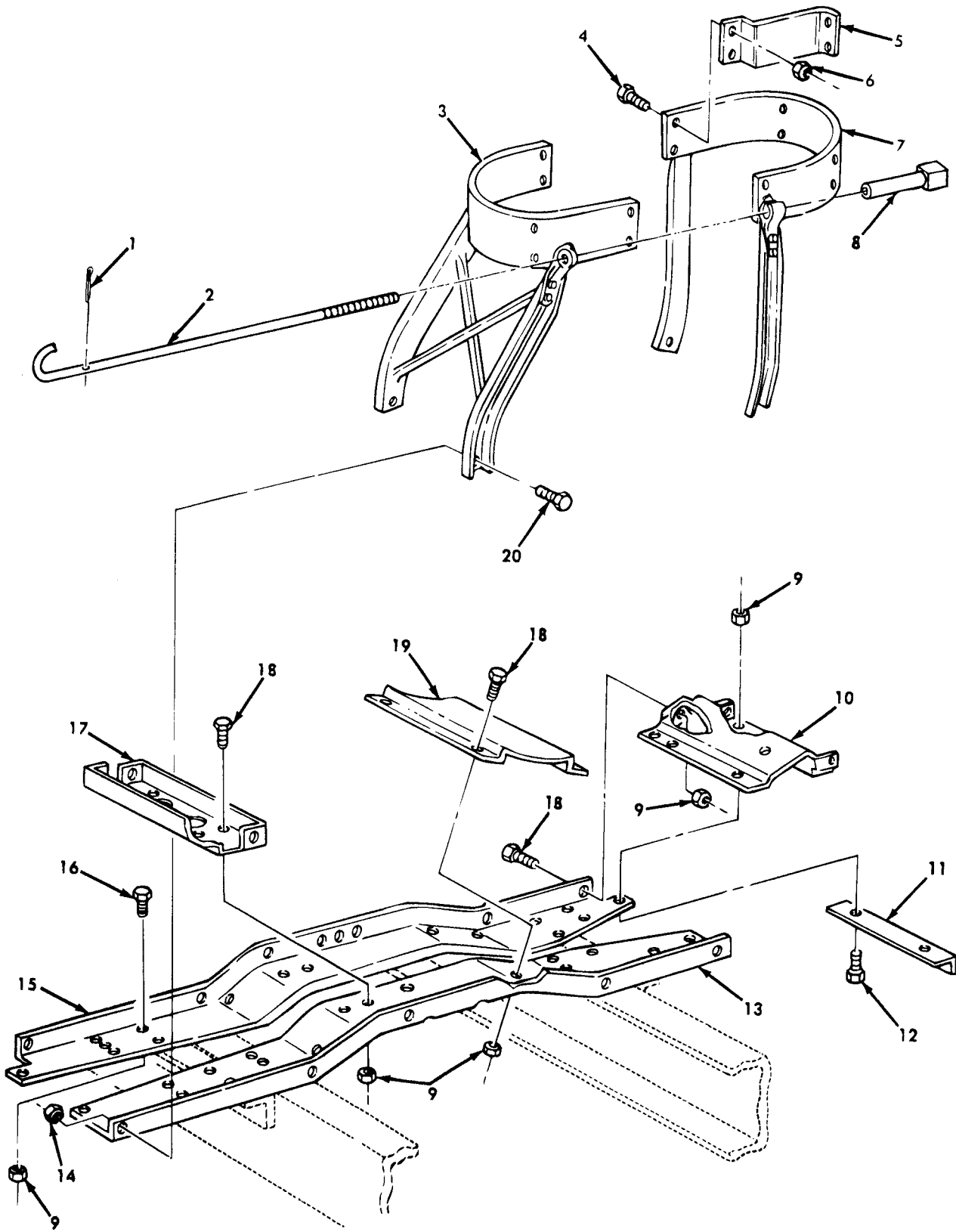

Figure 121. Spare Wheel Carrier and Related Parts.

(1) ITEM NO	(2) SMR CODE	(3) CAGEC	(4) PART NUMBER	(5) DESCRIPTION AND USABLE ON CODES(UOC)	(6) QTY
GROUP 1504 SPARE WHEEL CARRIER					
FIG. 121 SPARE WHEEL CARRIER AND RELATED PARTS					
1	PAOZZ	89749	IF316	PIN,COTTER UOC:483,484,537	2
2	PAOZZ	19207	7529276	BOLT,HOOK UOC:483,484,537	2
3	PFOZZ	19207	8345258	BRACKET,SPARE TIRE UOC:483,484,537	1
4	PAOZZ	96906	MS90726-34	BOLT,MACHINE UOC:483,484,537	7
5	PAOZZ	19207	7061342	SPACER,RETAINING UOC:483,484,537	2
6	PAOZZ	96906	MS51922-13	NUT,SELF-LOCKING,HE UOC:483,484,537	7
7	PFOZZ	19207	7529253	SUPPORT,SPARE WHEEL UOC:483,484,537	1
8	PAOZZ	19207	752980	POST,ELECTRICAL-MEC UOC:483,484,537	2
9	PAOZZ	96906	MS51922-21	NUT,SELF-LOCKING,HE UOC:483,484,537	23
10	PFOZZ	19207	7061206	SUPPORT,SPARE WHEEL UOC:483,484,537	1
11	PAOZZ	19207	10937744	BRACKET,ANGLE UOC:483,484,537	1
12	PAOZZ	96906	MS90727-62	SCREW,CAP,HEXAGON H UOC:483,484,537	2
13	PFOZZ	19207	7061195	SUPPORT UOC:483,484,537	1
14	PAOZZ	96906	MS51922-53	NUT,SELF-LOCKING,HE UOC:483,484,537	4
15	PAOZZ	19207	7061167	FRAME,STRUCTURAL,VE UOC:483,484,537	1
16	PAOZZ	19207	7351401	BOLT,MACHINE UOC:483,484,537	8
17	PFOZZ	19207	7529498	BRACE,SPARE WHEEL UOC:483,484,537	1
18	PAOZZ	96906	MS90726-60	SCREW,CAP,HEXAGON H UOC:483,484,537	13
19	PFOZZ	19207	7061205	SUPPORT,SPARE TIRE UOC:483,484,537	1
20	PAOZZ	96906	MS90727-162	SCREW,CAP,HEXAGON H UOC:483,484,537	4

END OF FIGURE

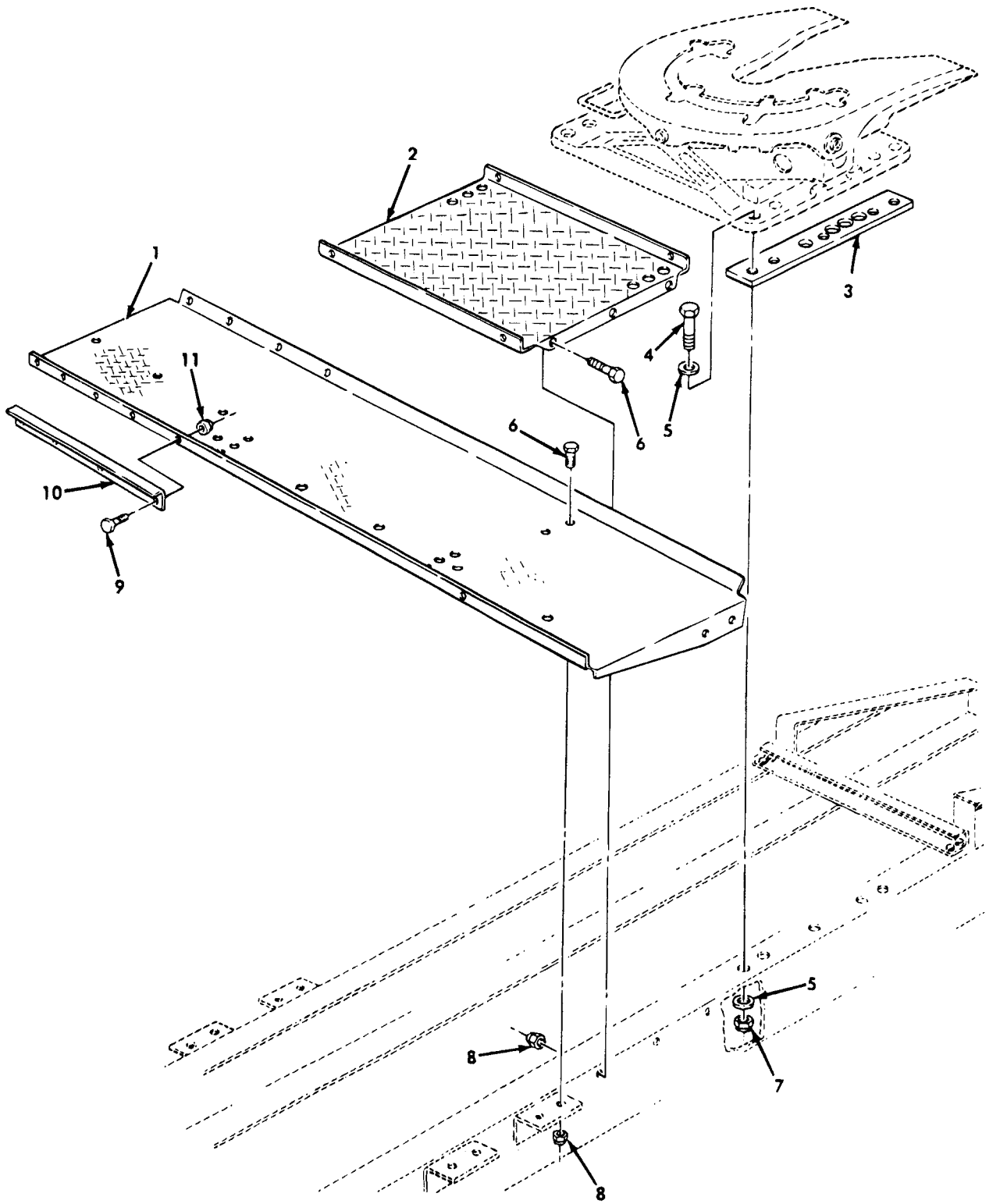
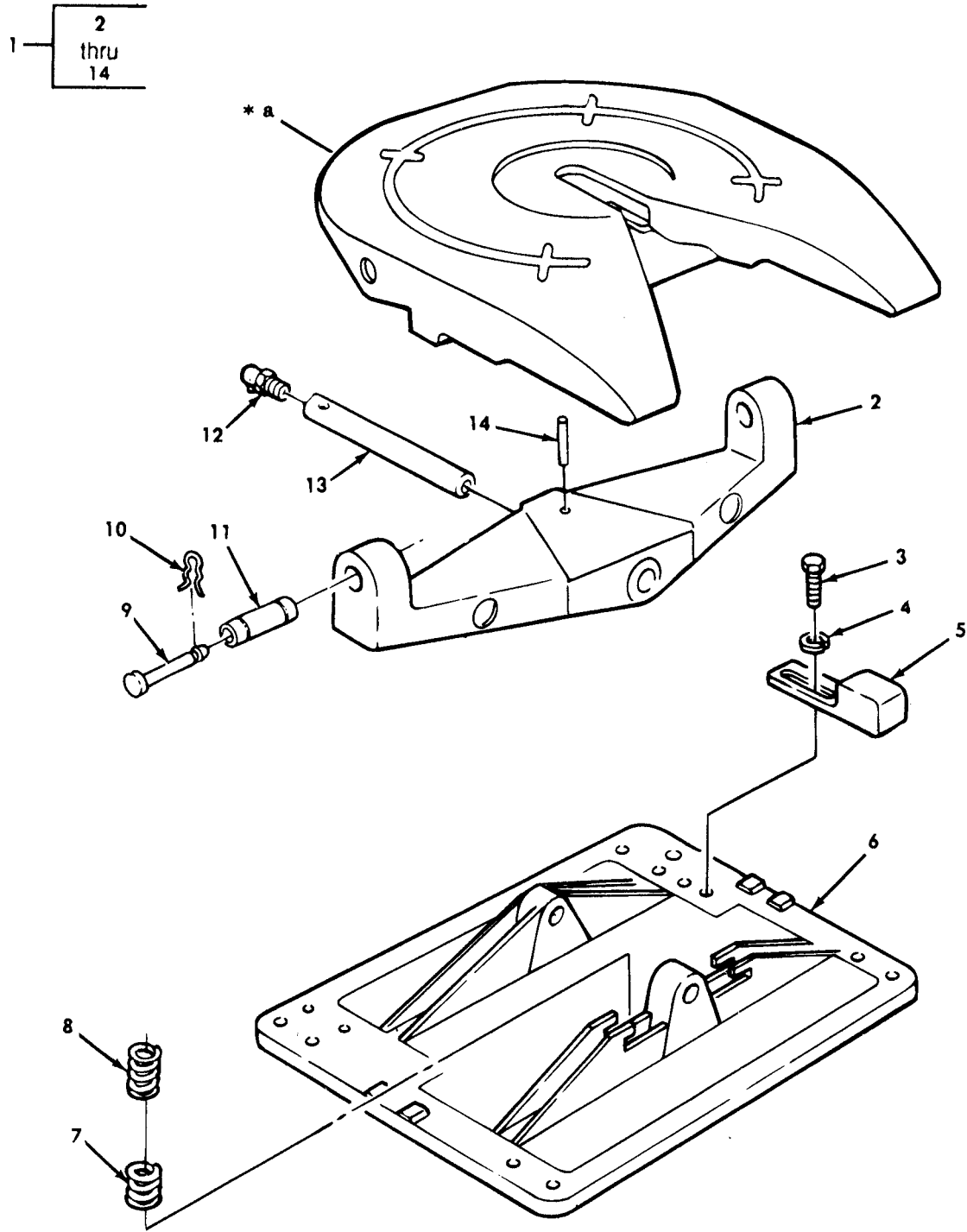

Figure 122. Fifth Wheel Mounting Hardware.

(1) ITEM NO	(2) SMR CODE	(3) CAGEC	(4) PART NUMBER	(5) DESCRIPTION AND USABLE ON CODES(UOC)	(6) QTY
GROUP 1506 FIFTH WHEEL					
FIG. 122 FIFTH WHEEL MOUNTING HARDWARE					
1	XBOZZ	19207	8345146	PLATE,DECK UOC:483,484,537	1
2	XBOZZ	19207	7368401	PLATE,MOUNTING,FIFT UOC:483,484,537	1
3	PFOZZ	19207	7061340	SPACER,PLATE UOC:483,484,537	2
4	PAOZZ	19207	7061326	BOLT,MACHINE UOC:483,484,537	10
5	PAOZZ	19207	11609188	WASHER,FLAT UOC:483,484,537	20
6	PAOZZ	96906	MS90727-62	SCREW,CAP,HEXAGON H UOC:483,484,537	14
7	PAOZZ	96906	MS21045-10	NUT,SELF-LOCKING,HE UOC:483,484,537	10
8	PAOZZ	96906	MS51922-21	NUT,SELF-LOCKING,HE UOC:483,484,537	14
9	PAOZZ	96906	MS90728-61	SCREW,CAP,HEXAGON H UOC:483,484,537	4
10	XBOZZ	19207	11676998	BRACKET,ANGLE UOC:483,484,537	1
11	PAOZZ	96906	MS51922-17	NUT,SELF-LOCKING,HE UOC:483,484,537	10

END OF FIGURE



* a PART OF ITEM 1

Figure 123. Fifth Wheel and Related Parts.

(1) ITEM NO	(2) SMR CODE	(3) CAGEC	(4) PART NUMBER	(5) DESCRIPTION AND USABLE ON CODES(UOC)	(6) QTY
				GROUP 1506 FIFTH WHEEL	
				FIG. 123 FIFTH WHEEL AND RELATED PARTS	
1	PAOFF	19207	11669413-1	FIFTH WHELL ASSEMBL UOC:483,484,537	1
12	PAOZZ	96906	MS15003-4	FITTING,LUBRICATION UOC:483,484,537	2
				END OF FIGURE	

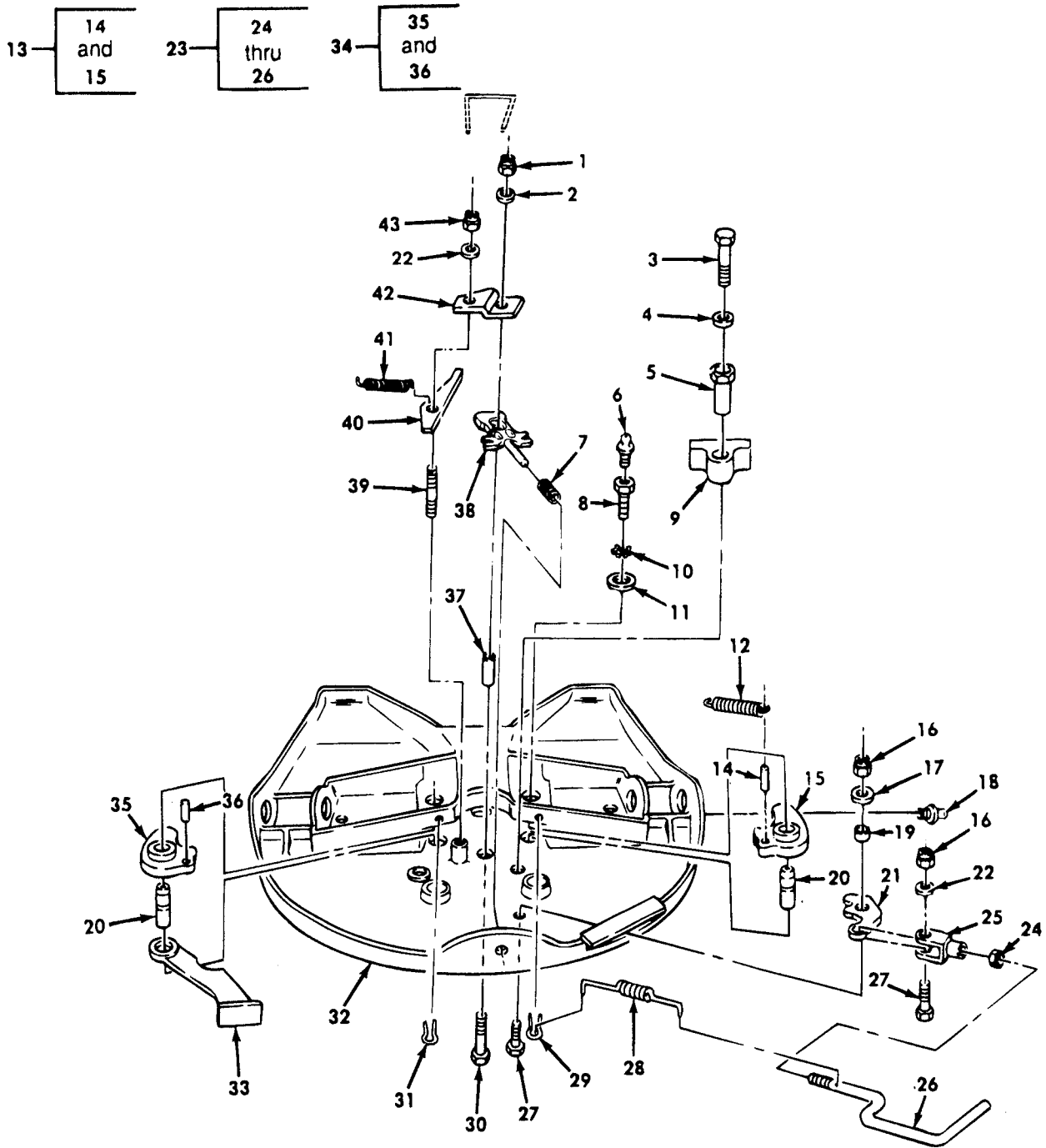

Figure 124. Fifth Wheel Breakdown.

(1) ITEM NO	(2) SMR CODE	(3) CAGEC	(4) PART NUMBER	(5) DESCRIPTION AND USABLE ON CODES(UOC)	(6) QTY
				GROUP 1506 FIFTH WHEEL	
				FIG. 124 FIFTH WHEEL BREAKDOWN	
6	PAOZZ	96906	MS15003-6	FITTING,LUBRICATION UOC:483,484,537	2
18	PAOZZ	96906	MS15003-1	FITTING,LUBRICATION UOC:483,484,537	1
				END OF FIGURE	

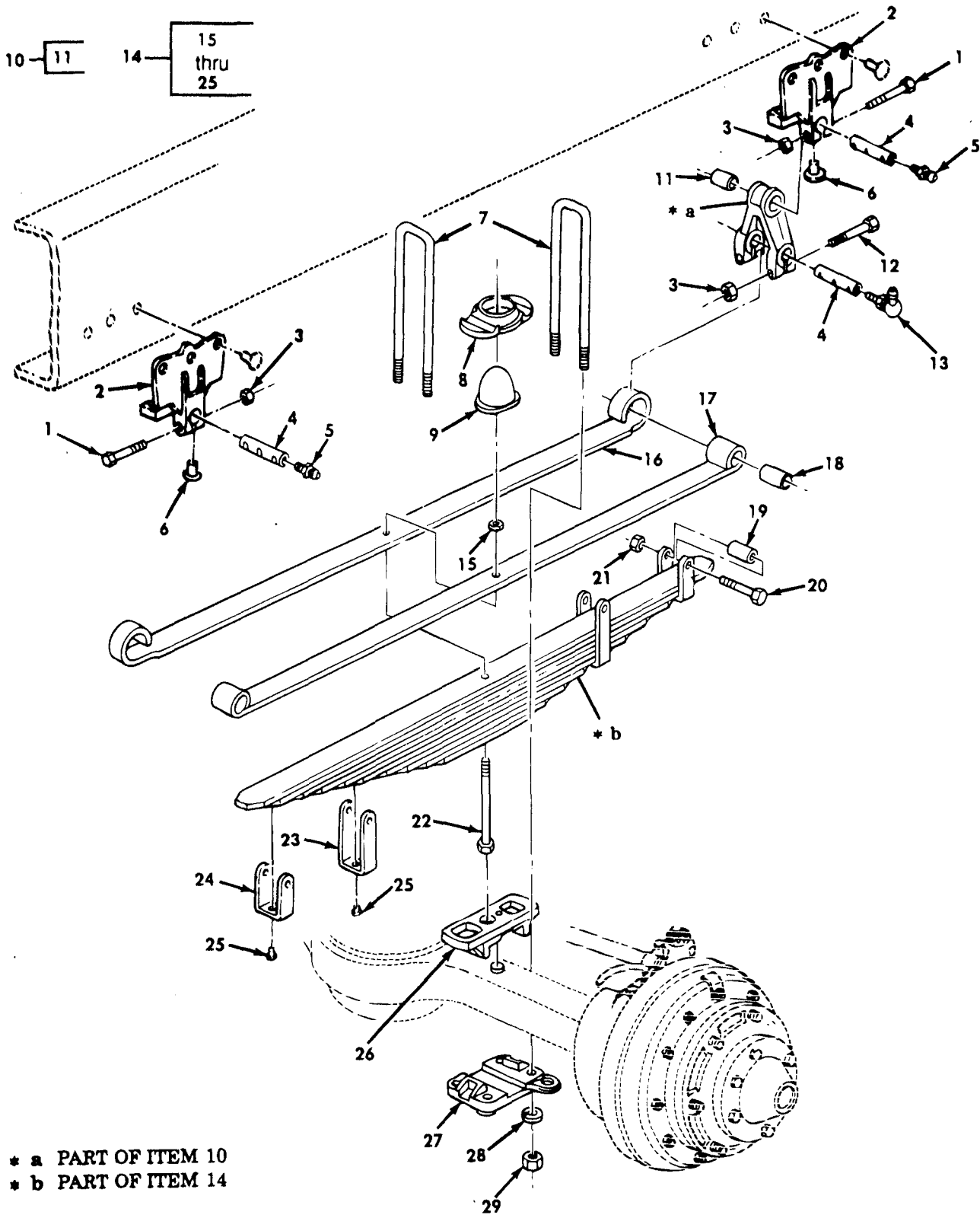

Figure 125. Front Leaf Spring, Mounting Hardware, and Related Parts.

(1) ITEM NO	(2) SMR CODE	(3) CAGEC	(4) PART NUMBER	(5) DESCRIPTION AND USABLE ON CODES(UOC)	(6) QTY
GROUP 16 SPRINGS AND SHOCK ABSORBERS					
1601 SPRINGS					
FIG. 125 FRONT LEAF SPRING, MOUNTING HARDWARE, AND RELATED PARTS					
1	PAOZZ	96906	MS90726-67	SCREW,CAP,HEXAGON H	8
3	PAOZZ	96906	MS51922-21	NUT,SELF-LOCKING,HE	12
4	PAOZZ	19207	7521826	PIN,VEHICULAR LEAF	6
5	PAOZZ	96906	MS15003-1	FITTING,LUBRICATION	4
7	PAOZZ	19207	10937669	BOLT,U	4
8	PAOZZ	9207	7368627	SADDLE	2
9	PAOZZ	19207	7368626	BUMPER,NONMETALLIC	2
10	PAOZZ	19207	7521841	SHACKLE,LEAF SPRING	2
11	PAOZZ	19207	7521827	BEARING,SLEEVE	2
12	PAOZZ	96906	MS90727-69	SCREW,CAP,HEXAGON H	4
13	PAOZZ	96906	MS15003-6	FITTING,LUBRICATION	2
14	PAOZZ	19207	11601335	SPRING ASSEMBLY,LEA	2
15	PAOZZ	96906	MS51968-8	NUT,PLAIN,HEXAGON	1
16	PAOZZ	19207	11601335-1	SPRING,LEAF	
17	PAOZZ	19207	11601335-2	SPRING,LEAF	1
18	PAOZZ	19207	7521829	BEARING,SLEEVE	2
19	PAOZZ	19207	7521737	SPACER,SLEEVE	4
20	PAOZZ	19207	7979595	BOLT,MACHINE	4
21	PAOZZ	96906	MS51967-8	NUT,PLAIN,HEXAGON	4
22	PAOZZ	19207	11601337	BOLT,MACHINE	1
23	PAOZZ	19207	11601336	ALIGNMENT CLIP,LEAF	2
24	PAOZZ	19207	10896236	AFLIGNMENT CLIP,LEAF	2
25	XAOZZ	24617	103488	RIVET	4
26	PFOZZ	19207	7521824	SEAT,LOWER LEG	2
27	PFOZZ	19207	7521822	PLATE LEFT	1
27	PFOZZ	19207	7521823	PLATE RIGHT	1
28	PAOZZ	96906	MS35340-51	WASHER,LOCK	8
29	PAOZZ	19207	7521641	NUT,PLAIN,HEXAGON	8

END OF FIGURE

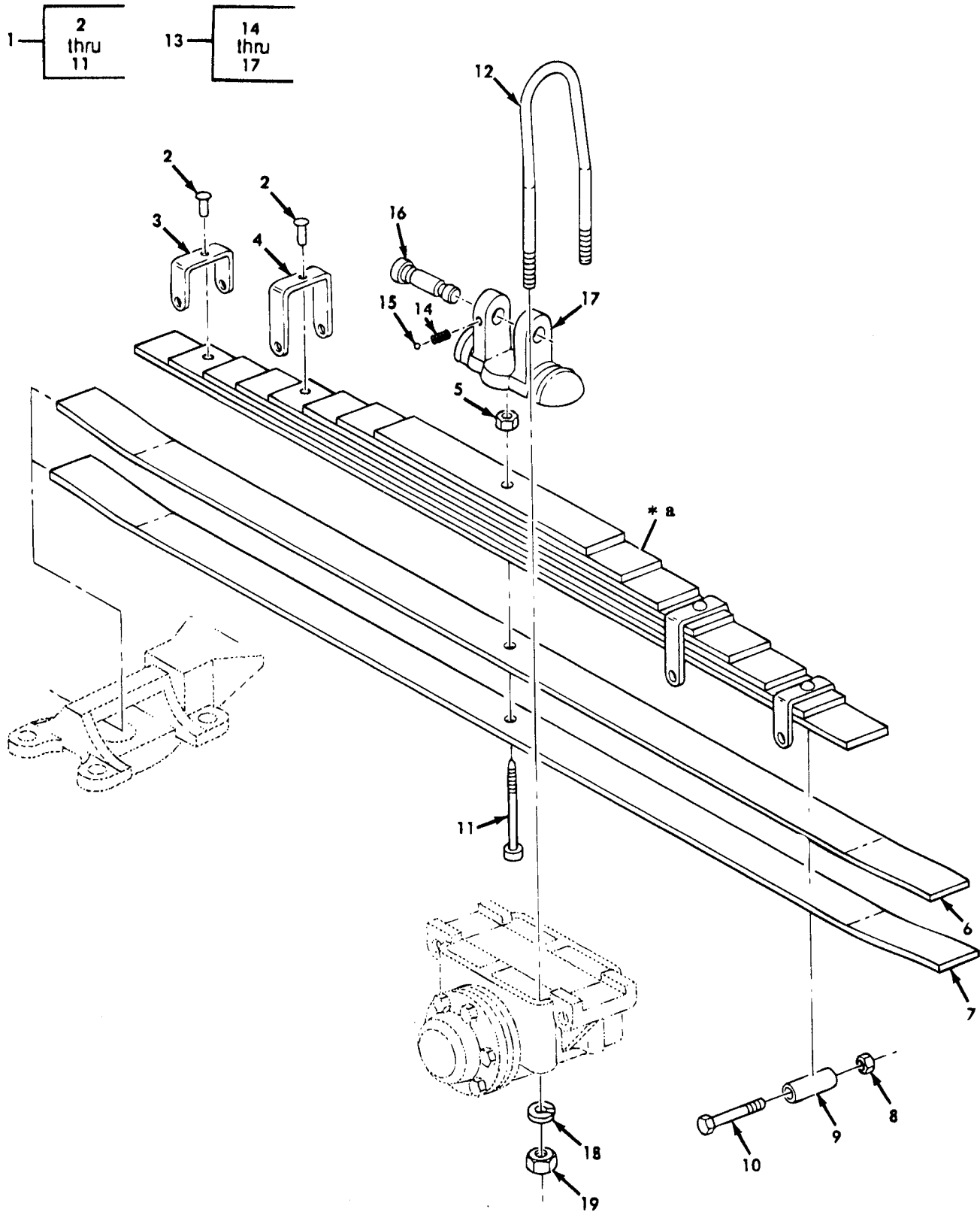

Figure 126. Rear Leaf Spring, Mounting Hardware, and Related Parts.

(1) ITEM NO	(2) SMR CODE	(3) CAGEC	(4) PART NUMBER	(5) DESCRIPTION AND USABLE ON CODES(UOC) GROUP 1601 SPRINGS FIG. 126 REAR LEAF SPRING, MOUNTING HARDWARE, AND RELATED PARTS	(6) QTY
1	PAOOO	19207	7368629	SPRING ASSEMBLY, LEA UOC:444,455,456,527	2
1	PAOOO	19207	7521792	SPRING ASSEMBLY, LEA UOC:B48,B95,B96,437,438,445,446,470, 483,484,503,506,507,510,511,516	2
2	PAOZZ	96906	MS35743-91	RIVET, SOLID	4
3	PAOZZ	19207	7521741	ALIGNMENT CLIP, LEAF UOC:B48,B95,B96,437,438,445,446,470, 483,484,503,506,507,510,511,516	2
3	PAOZZ	19207	7368677	ALIGNMENT CLIP, LEAF UOC:444,455,456,527	2
4	PAOZZ	19207	7521742	ALIGNMENT CLIP, LEAF UOC:B48,B95,B96,437,438,445,446,470, 483,484,503,506,507,510,511,516	2
4	PAOZZ	19207	7368676	ALIGNMENT CLIP, LEAF UOC:444,455,456,527	2
5	PAOZZ	96906	MS51968-12	NUT, PLAIN, HEXAGON UOC:444,455,456,527	1
5	PAOZZ	96906	MS51968-11	NUT, PLAIN, HEXAGON UOC:B48,B95,B96,435,436,437,438,445, 446,470,483,484,490,493,503,506,507, 510,511,512,516,526,537,538,542	1
6	PAOZZ	19207	7521793	SPRING, LEAF UOC:B48,B95,B96,437,438,445,446,470, 483,484,503,506,507,510,511,516	1
6	PAOZZ	19207	7368642	SRPING, LEAF UOC:444,445,456,527	1
7	PAOZZ	19207	7521794	SPRING, LEAF UOC:B48,B95,B96,437,438,445,446,470, 483,484,503,506,507,510,511,516	1
7	PAOZZ	19207	7368641	SPRING, LEAF UOC:444,455,456,527	1
8	PAOZZ	96906	MS51968-8	NUT, PLAIN, HEXAGON	4
9	PAOZZ	19207	7521737	SPACER, SLEEVE	4
10	PAOZZ	19207	7521739	BOLT, EXTERNALLY REL	4
11	PAOZZ	19207	7521738	BOLT, MACHINE UOC:B48,B95,B96,437,438,445,446,470, 483,484,503,506,507,510,511,516	1
11	PAOZZ	19207	7368675	BOLT, MACHINE UOC:444,455,456,527	1
12	PAOZZ	19207	12301042-1	BOLT, U UOC:444,455,456,527	4
12	PAOZZ	19207	12301042-2	BOLT, U UOC:B48,B95,B96,437,438,445,446,470, 483,484,503,506,507,510,511,516	4
13	PAOZZ	19207	7373221	SEAT UOC:B48,B95,B96,437,438,444,445,446	2

(1) ITEM NO	(2) SMR CODE	(3) CAGEC	(4) PART NUMBER	(5) DESCRIPTION AND USABLE ON CODES(UOC)	(6) QTY
14	PAOZZ	19207	7373229	455,456,470,483,484,503,506,507,510, 511,516,527 SPRING,HELICAL,COMP UOC:B48,B95,B96,437,438,444,445,446, 455,456,470,483,484,503,506,507,510, 511,516,527	1
15	PAOZZ	96906	MS19060-1013	BALL,BEARING UOC:B48,B95,B96,437,438,444,445,446, 455,456,470,483,484,503,506,507,510, 511,516,527	1
16	PAOZZ	19207	12301041	SEAT,SPRING,SUSPENS UOC:B48,B95,B96,437,438,444,445,446, 455,456,470,483,484,503,506,507,510, 511,516,527	1
17	PAOZZ	19207	7539661	PIN,GROOVED,HEADED UOC:B48,B95,B96,437,438,444,445,446, 455,456,470,483,484,503,506,507,510, 511,516,527	1
18	PAOZZ	96906	MS35340-51	WASHER,LOCK	4
19	PAOZZ	19207	7521641	NUT,PLAIN,HEXAGON UOC:B48,B95,B96,437,438,444,445,446, 455,456,470,483,484,503,506,507,510, 511,516,527	8

END OF FIGURE

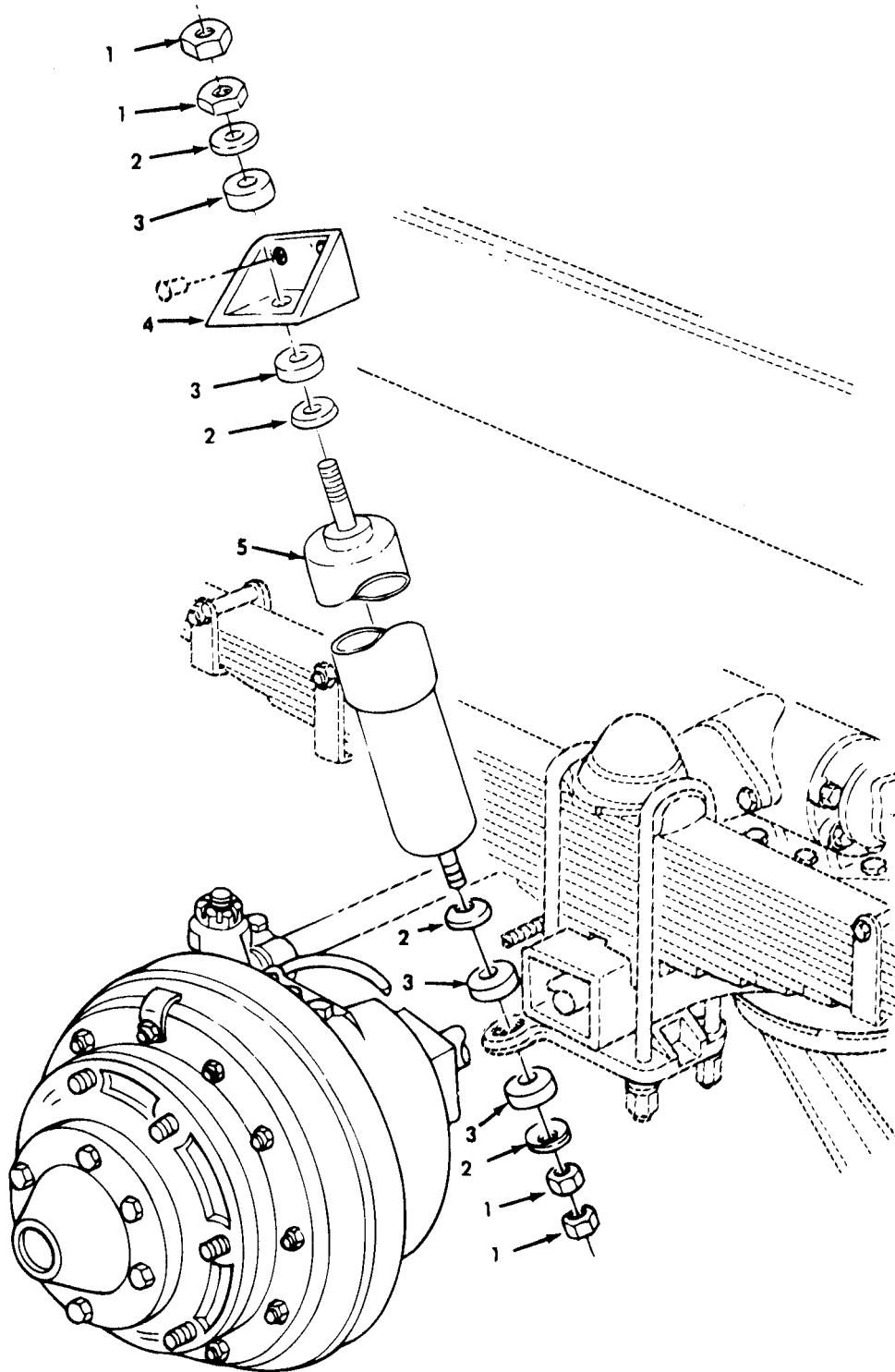

Figure 127. Shock Absorber Assembly.

(1)	(2)	(3)	(4)	(5)	(6)
ITEM	SMR		PART		
NO	CODE	CAGEC	NUMBER	DESCRIPTION AND USABLE ON CODES(UOC)	QTY
				GROUP 1604 SHOCK ABSORBER	
				FIG. 127 SHOCK ABSORBER ASSEMBLY	
1	PAOZZ	96906	MS51968-11	NUT,PLAIN,HEXAGON	8
2	PAOZZ	17644	54909	RETAINER,PACKING	8
3	PAOZZ	19207	8344069	BUSHING,NONMETALLIC	8
5	PAOZZ	19207	7539007	SHOCK ABSORBER,DIRE	2

END OF FIGURE

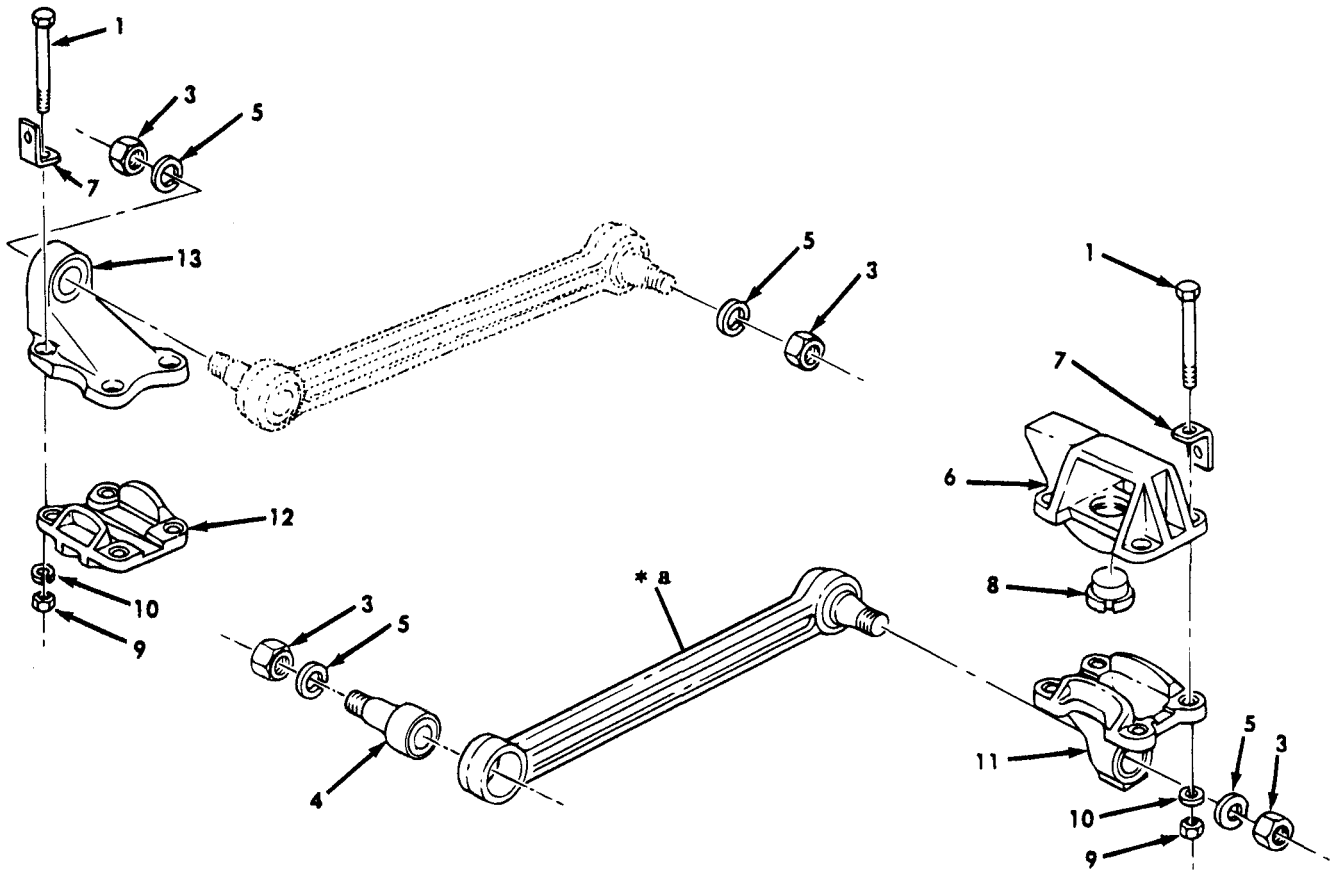
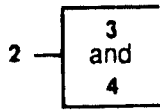
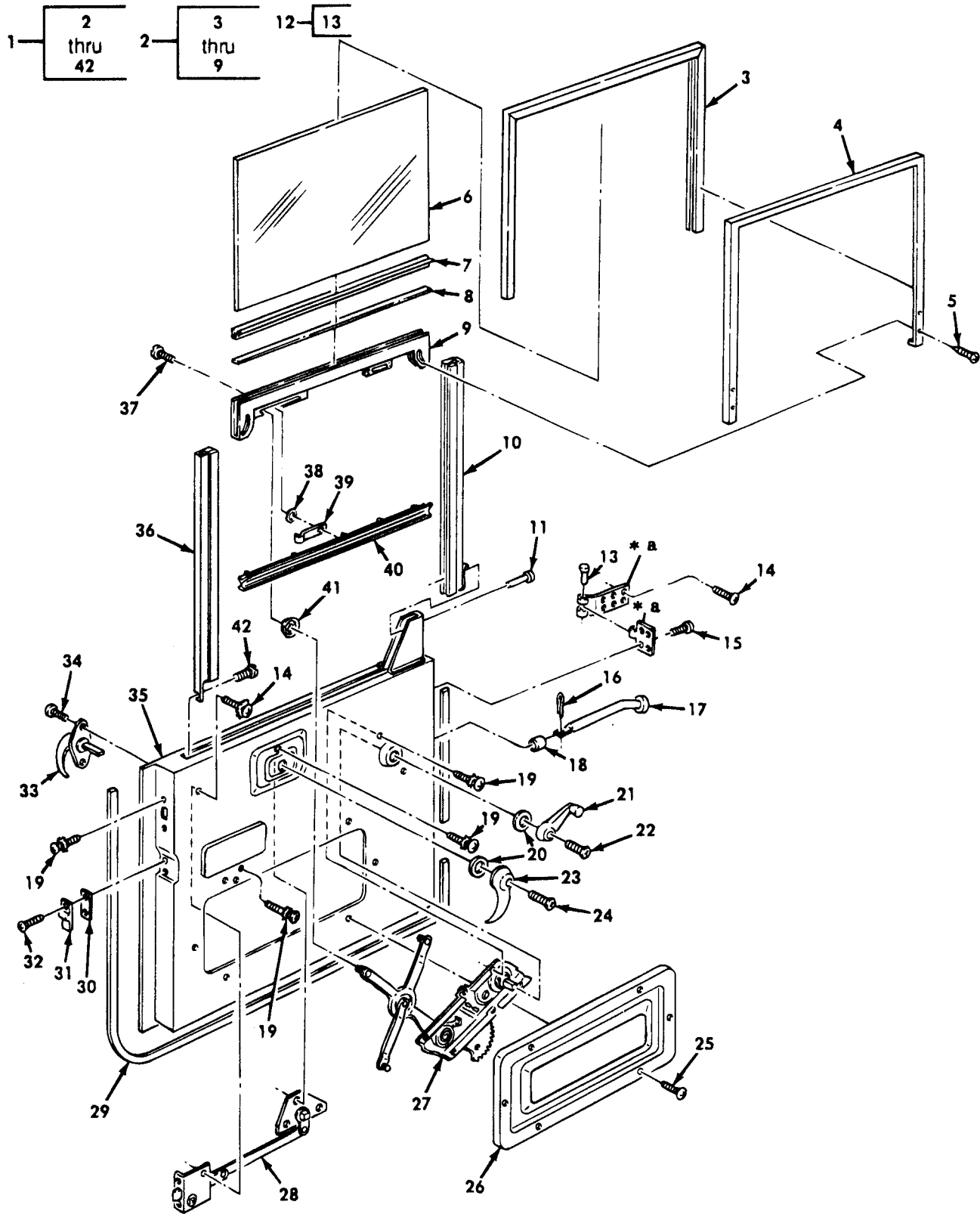

Figure 128. Torque Rods and Mounting Hardware.

(1) ITEM NO	(2) SMR CODE	(3) CAGEC	(4) PART NUMBER	(5) DESCRIPTION AND USABLE ON CODES(UOC)	(6) QTY
GROUP 1605 TORQUE RODS					
FIG. 128 TORQUE RODS AND MOUNTING HARDWARE					
1	PAOZZ	19207	7521835	BOLT, MACHINE	24
2	PAOZZ	19207	8757685	TORQUE ROD, TANDEM A	6
3	PAOZZ	19207	8327988	NUT, PLAIN, HEXAGON	2
5	PAOZZ	96906	MS35338-53	WASHER, LOCK	12
7	PAOZZ	19207	8723830	BRACKET, ANGLE	12
9	PAOZZ	19207	10896688	NUT, PLAIN, HEXAGON	24
10	PAOZZ	96906	MS35340-51	WASHER, LOCK	24

END OF FIGURE



* a PART OF ITEM 12

Figure 129. Door and Window Assembly.

(1) ITEM NO	(2) SMR CODE	(3) CAGEC	(4) PART NUMBER	(5) DESCRIPTION AND USABLE ON CODES(UOC)	(6) QTY
				GROUP 18 BODY, CAB, AND HOOD	
				1801 BODY, CAB, AND HOOD	
				FIG. 129 DOOR AND WINDOW ASSEMBLY	
1	PAOZZ	19207	7373293	DOOR,VEHICULAR LEFT	1
1	PAOZZ	19207	7373294	DOOR,VEHICULAR RIGHT	1
2	PAOZZ	19207	7529305	FRAME,STRUCTURAL,VE RIGHT	1
2	PAOZZ	19207	7529304	FRAME,STRUCTURAL,VE LEFT	1
3	PAOZZ	19207	7373300	NONMETALLIC CHANNEL	1
4	PAOZZ	19207	7373295	FRAME,WINDOW,VEHICU	2
5	PAOZZ	96906	MS24615-24	SCREW,TAPPING	4
6	PAOZZ	19207	7529307	GLASS,LAMINATED	1
7	PAOZZ	19207	7373301	NONMETALLIC CHANNEL	1
8	PAOZZ	19207	10906350	FILLER,CAB DOOR	1
9	PAOZZ	19207	7373296	CHANNEL,LIFT,VEHICL LEFT	1
9	PAOZZ	19207	7373297	CHANNEL,LIFT,VEHICL RIGHT	1
10	PFOZZ	19207	7373298	CHANNEL,LIFT,VEHICL	2
11	PAOZZ	11083	7B5049	RIVET,TUBULAR	2
12	PFOZZ	19207	7373285	HINGE,BUTT	4
13	PAOZZ	19207	7539131	PIN	1
14	PAOZZ	19207	8743911	SCREW,SELF-LOCKING	16
15	PAOZZ	19207	8743917	SCREW,MACHINE	16
16	PAOZZ	96906	MS24665-490	PIN,COTTER	2
17	PAOZZ	19207	8757842-1	ROD,DOOR CHECK	2
18	PAOZZ	19207	8757843	PAD,DOOR CHECK	2
19	PAOZZ	24617	455176	SCREW,ASSEMBLED WAS	32
20	PAOZZ	19207	7397852	GASKET	4
21	PAOZZ	19207	7975607	HANDLE,WINDOW REGUL	2
22	PAOZZ	19207	8743910	SCREW,SELF-LOCKING	2
23	PAOZZ	19207	7975609	HANDLE,DOOR	2
24	PAOZZ	19207	8743909	SCREW,SELF-LOCKING	2
25	PAOZZ	96906	MS24629-35	SCREW,TAPPING	12
26	PFOZZ	19207	7373299	COVER,ACCESS	2
27	PFOZZ	19207	7373289	REGULATOR,VEHICLE W LEFT	1
27	PFOZZ	207	7373290	REGULATOR,VEHICLE W RIGHT	1
28	PAOZZ	19207	7373276	LATCH,DOOR,VEHICULA LEFT	1
28	PAOZZ	19207	7373277	LATCH,DOOR,VEHICULA RIGHT	1
29	PAOZZ	19207	12368265	NONMETALLIC SPECIAL	2
30	PAOZZ	19207	7529300	SPACER,PLATE	2
31	PAOZZ	19207	8329899	WEDGE,DOOR DOVETAIL	2
32	PAOZZ	24617	187995	SCREW,ASSEMBLED WAS	4
33	PFOZZ	19207	7410715	HANDLE,DOOR	2
34	PAOZZ	19207	8743908	SCREW,SELF-LOCKING	4
35	PAOZZ	19207	7397674	DOOR,VEHICULAR RIGHT	1
35	PAOZZ	19207	7397673	DOOR,VEHICULAR LEFT	1
36	PFOZZ	19207	7373286	CHANNEL,LIFT,VEHICL	2
37	PAOZZ	96906	MS24629-22	SCREW	2
38	PAOZZ	96906	MS35335-30	WASHER,LOCK	2
39	PAOZZ	9207	11682321	BRACKET,CAB DOOR	2
40	PAOZZ	19207	7373287	WEATHERSTRIP	2
41	PAOZZ	19207	7529309	FASTENER,REGULATOR	4

(1)	(2)	(3)	(4)	(5)	(6)
ITEM	SMR		PART		
NO	CODE	CAGEC	NUMBER	DESCRIPTION AND USABLE ON CODES(UOC)	QTY
42	PAOZZ	96906	MS24629-66	SCREW,TAPPING	2

END OF FIGURE

10-11

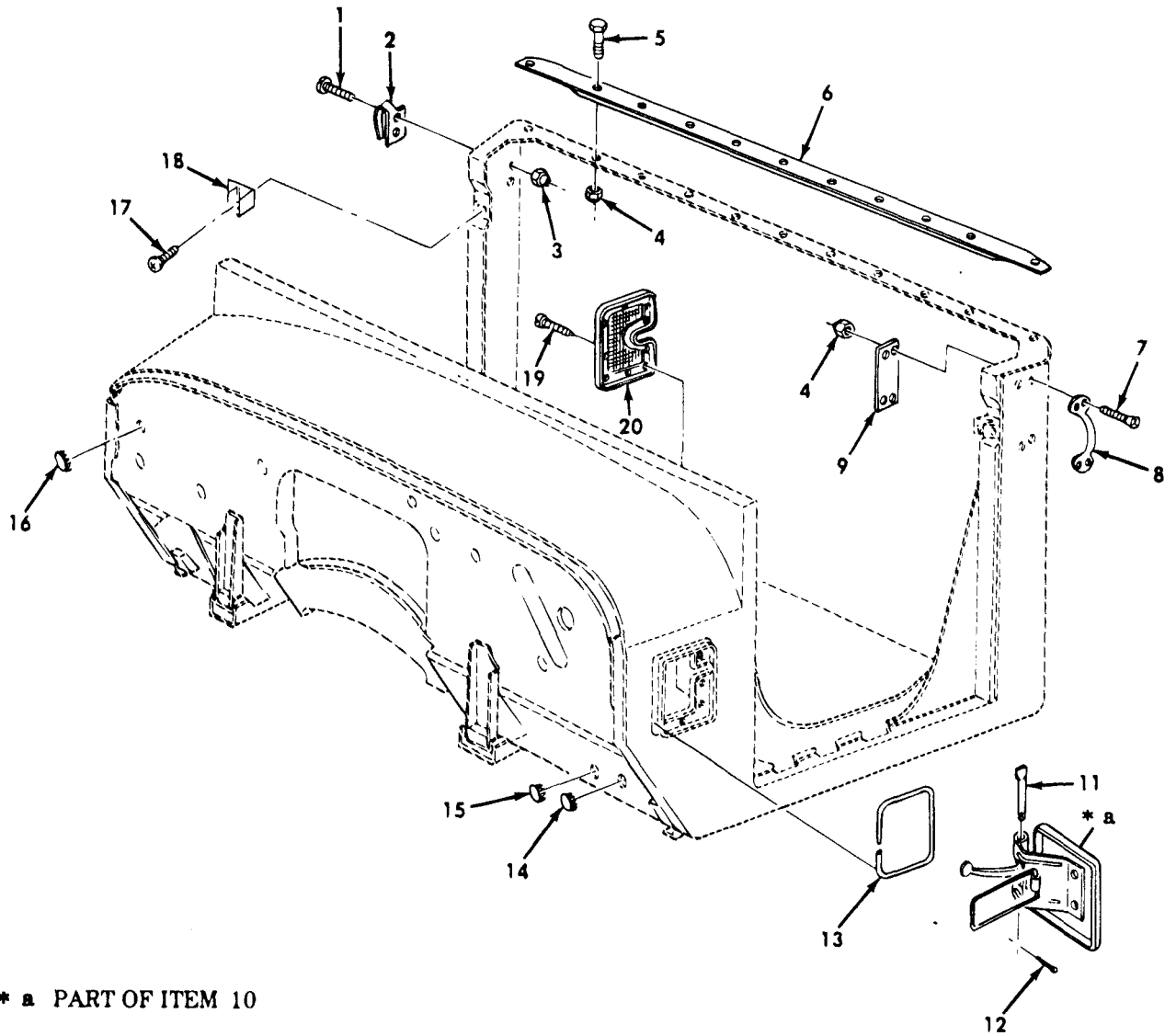

Figure 130. Cab Assembly Related Parts.

(1) ITEM NO	(2) SMR CODE	(3) CAGEC	(4) PART NUMBER	(5) DESCRIPTION AND USABLE ON CODES(UOC) GROUP 1801 BODY, CAB, AND HOOD FIG. 130 CAB ASSEMBLY RELATED PARTS	(6) QTY
1	PAOZZ	96906	MS90727-32	BOLT,MACHINE	12
2	PAOZZ	24617	2146061	HOOK,SUPPORT	6
3	PAOZZ	96906	MS51922-13	NUT,SELF-LOCKING,HE	12
4	PAOZZ	96906	MS21044N4	NUT,SELF-LOCKING,HE	20
5	PAOZZ	96906	MS90727-6	SCREW,CAP,HEXAGON H	12
6	PFOZZ	19207	8345158	BRACE,CAB, PANEL	1
7	PAOZZ	96906	MS35191-293	SCREW,MACHINE	8
8	PAOZZ	19207	7397853	HANDLE,BOW	2
9	PAOZZ	19207	7529297	PLATE,HANDLE REINFO	2
10	PFOZZ	19207	7529312	VENTILATOR,COWL,CAB	2
11	PAOZZ	19207	7397723	PIN,STRAIGHT,HEADED	1
12	PAOZZ	96906	MS24665-134	PIN,COTTER	2
13	PAOZZ	19207	11677312	GASKET PART OF KIT P/N 12300779	2
14	PAOZZ	24617	188002	BUTTON,PLUG	1
15	PAOZZ	24234	208385	BUTTON,PLUG	6
16	PAOZZ	24617	188003	BUTTON,PLUG PART OF KIT P/N 12300779	8
17	PAOZZ	24617	187995	SCREW,ASSEMBLED WAS	4
18	PFOZZ	19207	7373302	STRIKE,CATCH	2
19	PAOZZ	96906	MS51861-24	SCREW,TAPPING	18
20	PFOZZ	19207	7373316	VENTILATOR,AIR CIRC	2

END OF FIGURE

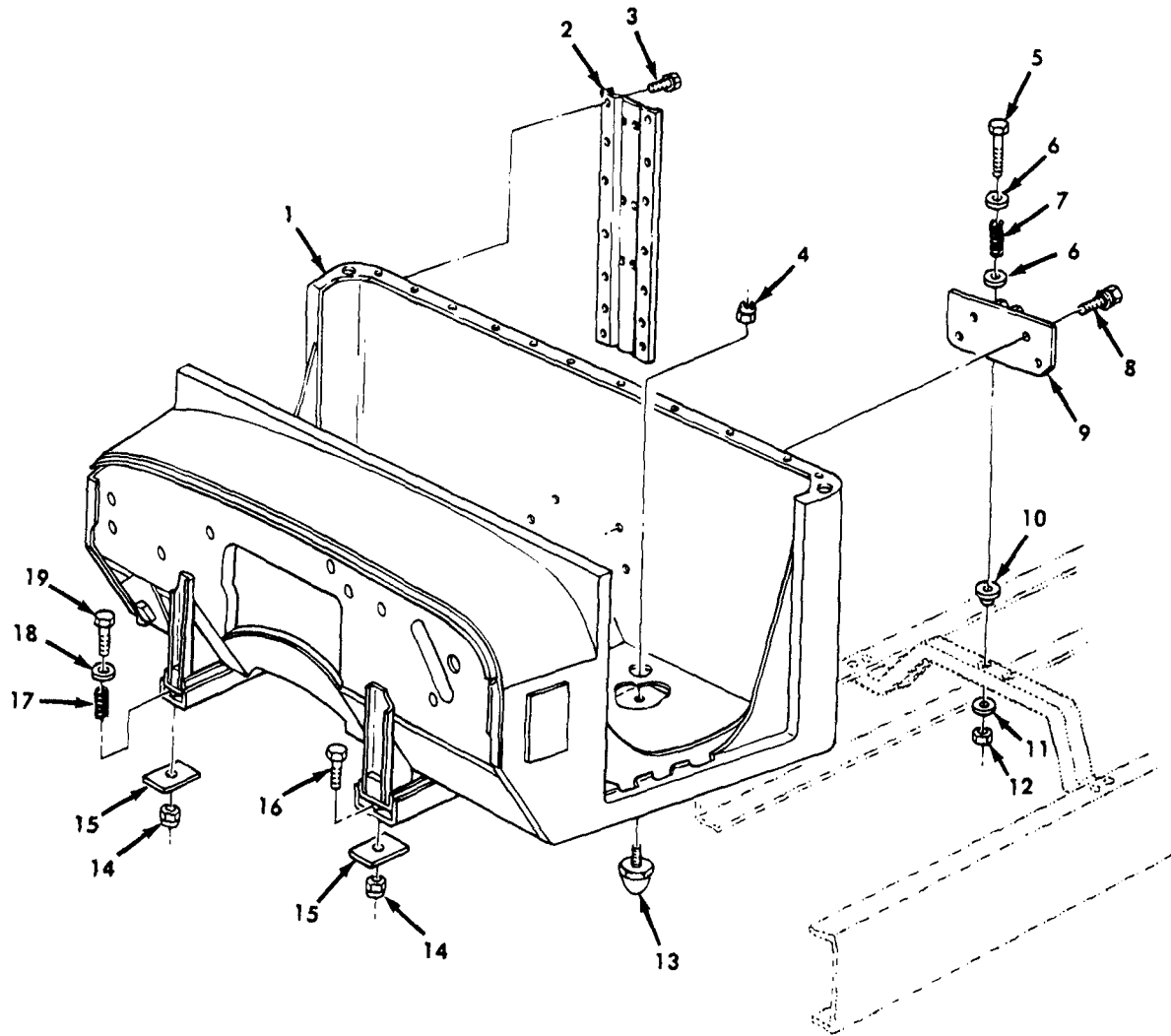

Figure 131. Cab Assembly and Mounting Hardware.

(1) ITEM NO	(2) SMR CODE	(3) CAGEC	(4) PART NUMBER	(5) DESCRIPTION AND USABLE ON CODES(UOC) GROUP 1801 BODY, CAB, AND HOOD FIG. 131 CAB ASSEMBLY AND MOUNTING HARDWARE	(6) QTY
2	PAOZZ	19207	7539657	BRACKET,REAR GUN MO	2
3	PAOZZ	24617	425599	SCREW ASSEMBLED WAS	28
4	PAOZZ	96906	MS51922-21	NUT,SELF-LOCKING,HE PART OF KIT P/N 12300779	2
5	PAOZZ	96906	MS90727-172	SCREW,CAP,HEXAGON H	2
6	PAOZZ	96906	MS27183-21	WASHER,FLAT	4
7	PAOZZ	19207	7529293	SPRING,HELICAL,COMP	2
8	PFOZZ	19207	7529295	BRACKET,ANGLE	1
9	PAOZZ	24617	425859	BOLT,ASSEMBLED WASH	4
10	PAOZZ	19207	7521436	MOUNT,RESILIENT PART OF KIT P/N 12300779	2
11	PAOZZ	96906	MS27183-22	WASHER,FLAT	2
12	PAOZZ	96906	MS51922-53	NUT,SELF-LOCKING,HE	2
13	PAOZZ	19207	7529296	BUMPER,NONMETALLIC PART OF KIT P/N 12300779	2
14	PAOZZ	96906	MS21044N8	NUT,SELF-LOCKING,HE	2
15	PAOZZ	19207	11609548	SPACER,PLATE PART OF KIT P/N 12300779	2
16	PAOZZ	96906	MS90727-114	SCREW,CAP,HEXAGON H	1
17	PAOZZ	19207	7397558	SPRING,HELICAL,COMP	1
18	PAOZZ	96906	MS27183-18	WASHER,FLAT	1
19	PAOZZ	96906	MS90727-122	SCREW,CAP,HEXAGON H	1

END OF FIGURE

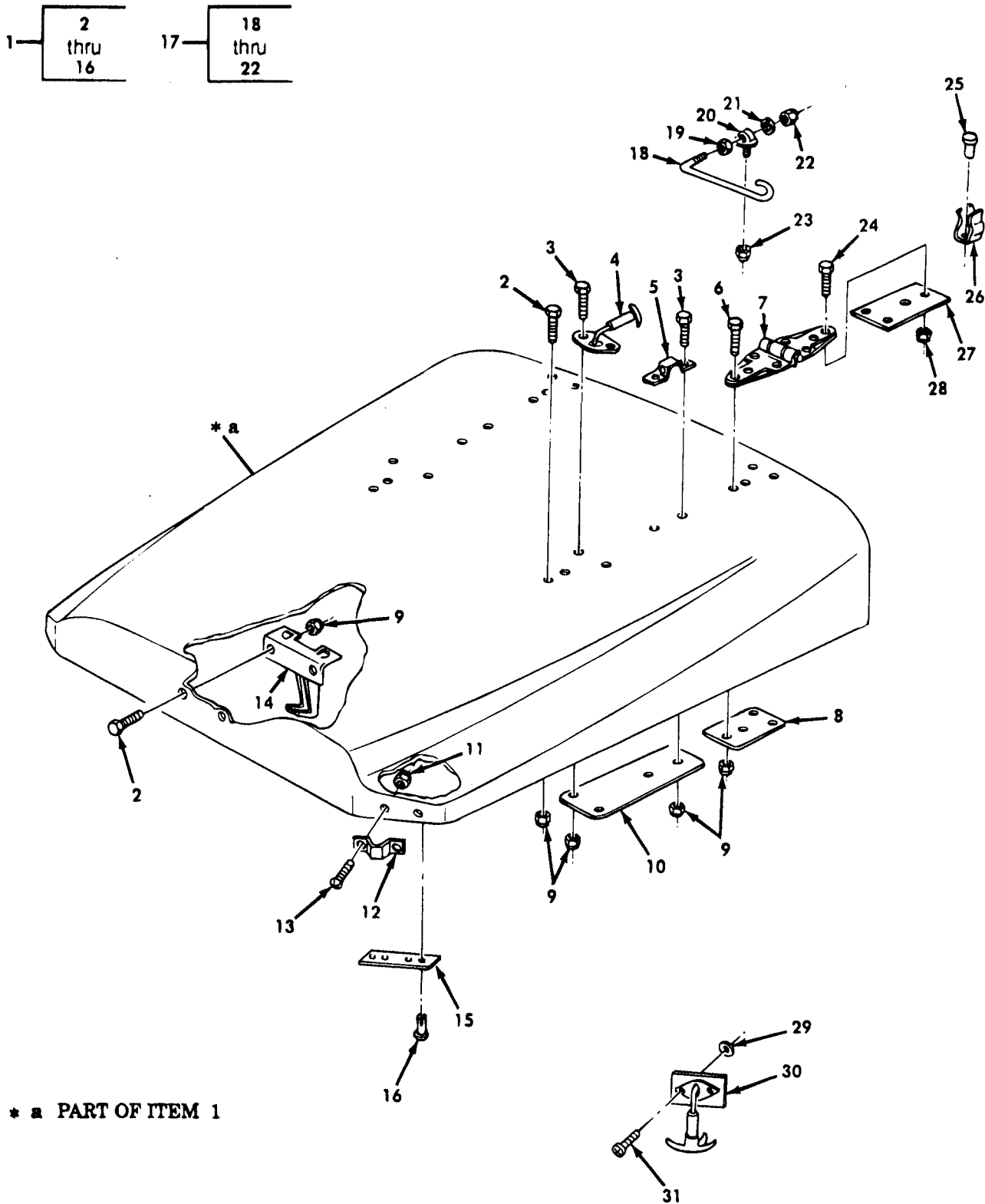

Figure 132. Hood Assembly and Related Parts.

(1) ITEM NO	(2) SMR CODE	(3) CAGEC	(4) PART NUMBER	(5) DESCRIPTION AND USABLE ON CODES(UOC) GROUP 1801 BODY, CAB, AND HOOD FIG. 132 HOOD ASSEMBLY AND RELATED PARTS	(6) QTY
1	PAOFF	19207	10896247	HOOD,ENGINE COMPART	1
2	PAOZZ	96906	MS90727-3	SCREW,CAP,HEXAGON H	6
3	PAOZZ	96906	MS90727-5	SCREW,CAP,HEXAGON H	8
4	PAOZZ	06004	C2208	FASTENER,CYLINDER,S	2
5	PAOZZ	56442	911Y2	BRACKET,HOOD TOP	2
6	PAOZZ	96906	MS90727-7	SCREW,CAP,HEXAGON H	8
7	PAOZZ	19207	7539193	HINGE,STRAP	2
8	PFOZZ	19207	7397928	REINFORCEMENT,HINGE	2
9	PAOZZ	96906	MS21044N4	NUT,SELF-LOCKING,HE	22
10	PAOZZ	19207	7397931	STRIP,METAL	2
11	PAOZZ	96906	MS21044N3	NUT,SELF-LOCKING,HE	4
12	PAOZZ	19207	7539218	STRIKE,CATCH	2
13	PAOZZ	96906	MS35207-263	SCREW,MACHINE	4
14	PAOZZ	19207	7372770	CATCH	1
15	PAOZZ	19207	8330495	RUBBER STRIP	2
16	PAOZZ	96906	MS35684-21	RIVET,SPLIT	2
17	PAOZZ	19207	7372767	HOOK ASSEMBLY,HOOD	1
18	PAOZZ	19207	7372768	HOOK	1
19	PAOZZ	96906	MS51968-5	NUT,PLAIN,HEXAGON	1
20	PAOZZ	19207	7372765	BOLT,EYE	1
21	PAOZZ	19207	7372766	WASHER,SPRING TENSI	1
22	PAOZZ	96906	MS51922-13	NUT,SELF-LOCKING,HE	1
23	PAOZZ	96906	MS51922-13	NUT,SELF-LOCKING,HE	1
24	PAOZZ	96906	MS90727-6	SCREW,CAP,HEXAGON H	8
25	PAOZZ	24617	134774	RIVET,TUBULAR	1
26	PAOZZ	19207	7539185	CLIP,SPRING TENSION	1
27	PAOZZ	19207	7397928	REINFORCEMENT,HINGE	2
28	PAOZZ	96906	MS21044N4	NUT,SELF-LOCKING,HE	8
29	PAOZZ	96906	MS21044N3	NUT,SELF-LOCKING,HE	4
30	PAOZZ	19207	7539197	FASTENER,CYLINDER,S	2
31	PAOZZ	96906	MS35207-263	SCREW,MACHINE	4

END OF FIGURE

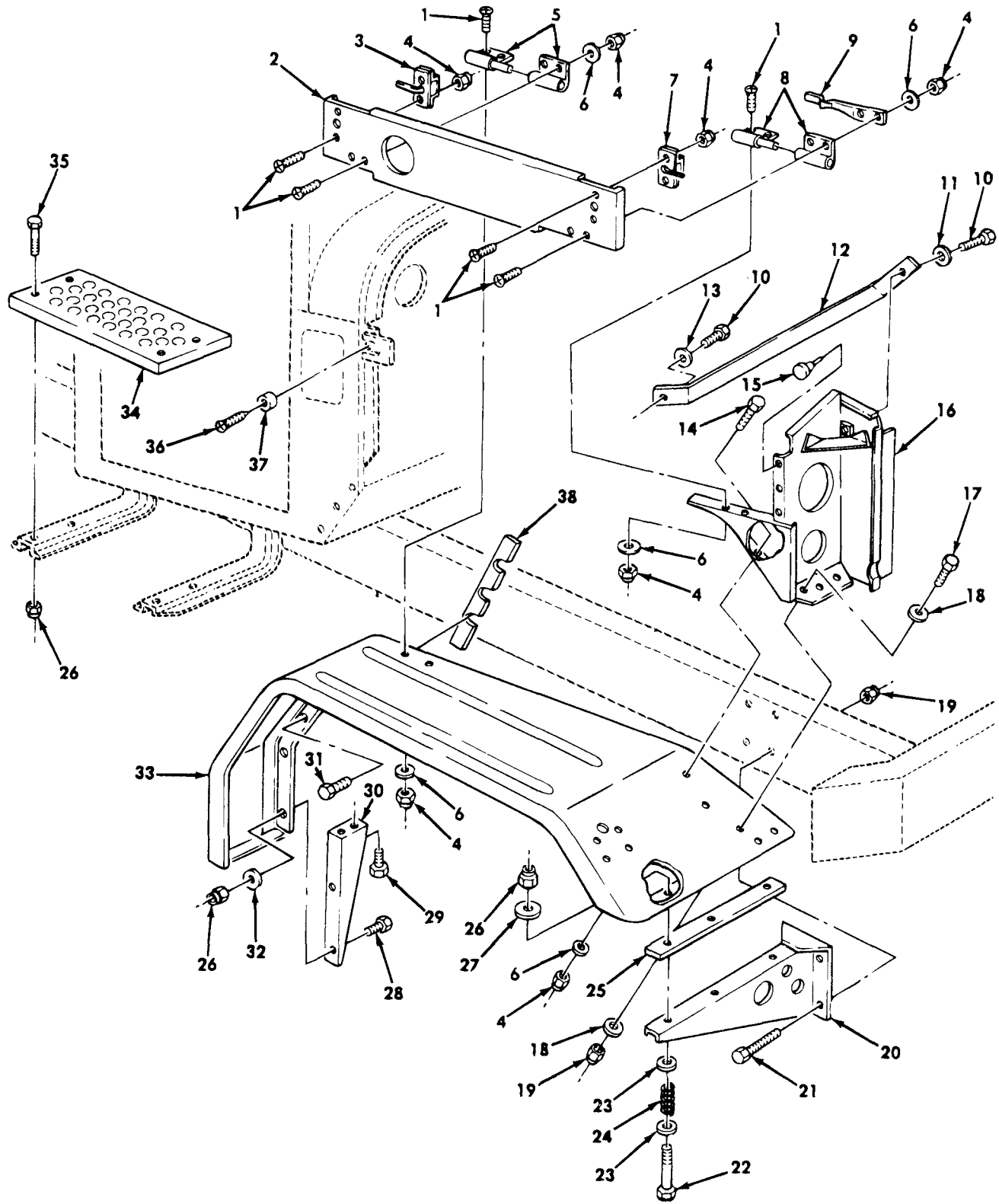

Figure 133. Right Side Fender, Panel, and Related Parts (Sheet 1 of 2).

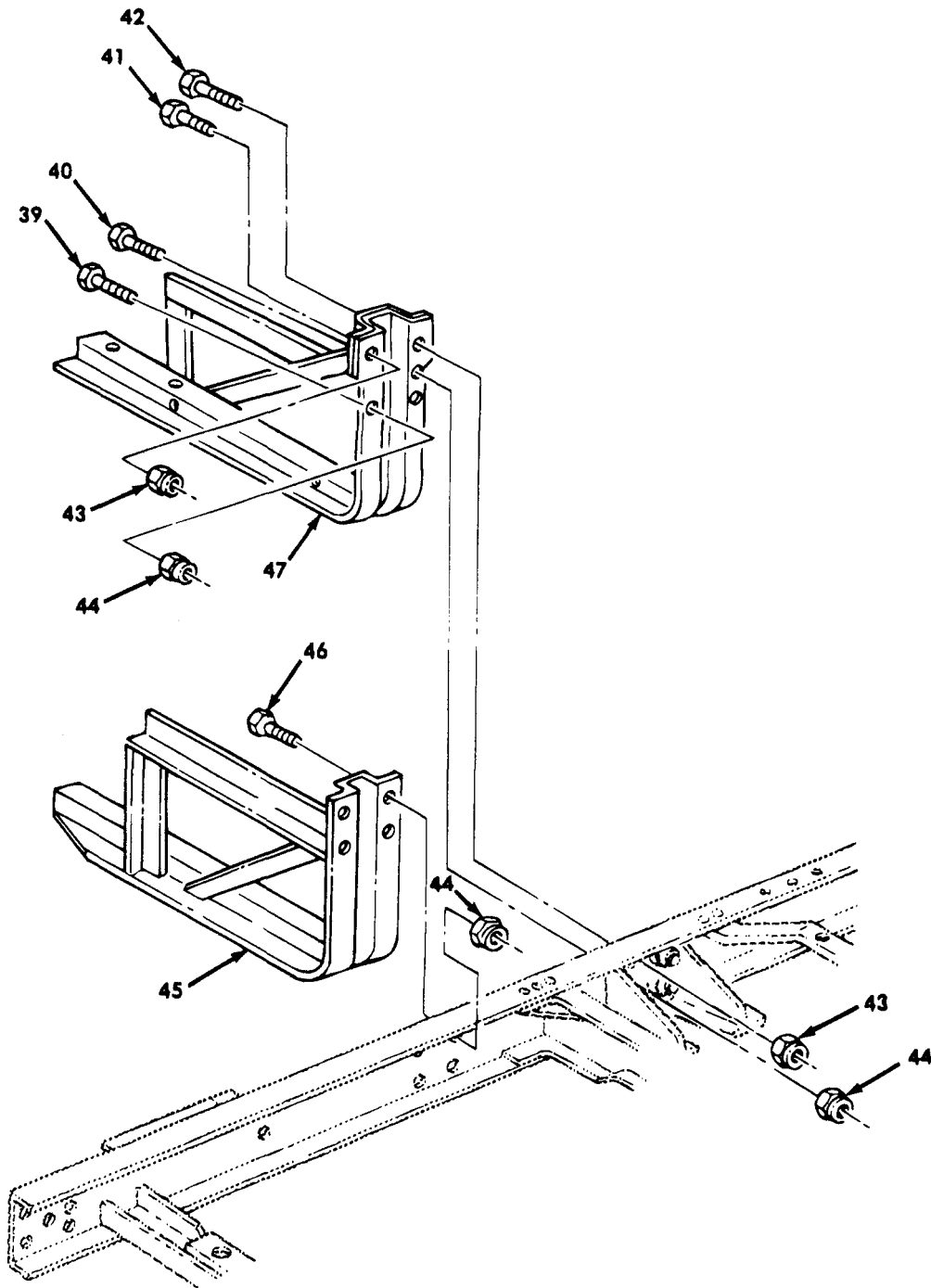

Figure 133. Right Side Fender, Panel, and Related Parts (Sheet 2 of 2).

(1) ITEM NO	(2) SMR CODE	(3) CAGEC	(4) PART NUMBER	(5) DESCRIPTION AND USABLE ON CODES(UOC)	(6) QTY
				GROUP 1802 FENDERS, RUNNING BOARDS, AND WINDSHIELD	
				FIG. 133 RIGHT SIDE FENDER, PANEL, AND RELATED PARTS	
1	PAOZZ	96906	MS35207-280	SCREW,MACHINE	12
2	PAOZZ	19207	10872025	PANEL,BODY,VEHICULA	1
3	PAOZZ	19207	7539222	LATCH SET,RIM	1
4	PAOZZ	96906	MS21044N4	NUT,SELF-LOCKING,HE	14
5	PAOZZ	19207	7372740	HINGE,BUTT	1
6	PAOZZ	96906	MS27183-10	WASHER,FLAT	10
7	PAOZZ	19207	7539221	LATCH SET,RIM	1
8	PAOZZ	19207	10871580	HINGE, HOOD	1
9	PAOZZ	19207	7372739	RETAINER	1
10	PAOZZ	21450	596455	SCREW,CAP,HEXAGON H	2
11	PAOZZ	96906	MS27183-14	WASHER,FLAT	1
12	PAOZZ	19207	10872131	BRACKET,DOUBLE ANGL	1
13	PAOZZ	96906	MS35338-46	WASHER,LOCK	1
14	PAOZZ	96906	MS90727-2	SCREW,CAP,HEXAGON H	2
15	PAOZZ	19207	7539201	BUMPER,NONMETALLIC	3
16	PAOZZ	19207	11609233-2	BRACKET, HEADLAMP P	1
17	PAOZZ	96906	MS90726-60	SCREW,CAP,HEXAGON H	3
18	PAOZZ	96906	MS27183-15	WASHER,FLAT	6
19	PAOZZ	96906	MS51922-21	NUT,SELF-LOCKING,HE	7
20	PAOZZ	19207	7539200	SUPPORT	1
21	PAOZZ	96906	MS90727-62	SCREW,CAP,HEXAGON H	4
22	PAOZZ	19207	8330168	BOLT,MACHINE	3
23	PAOZZ	96906	MS27183-12	WASHER,FLAT	6
24	PAOZZ	19207	7521975	SPRING,HELICAL,COMP	3
25	PAOZZ	19207	8757726	SPACER,PLATE	1
26	PAOZZ	96906	MS51922-13	NUT,SELF-LOCKING,HE	9
27	PAOZZ	19207	8330169	WASHER,FLAT	3
28	PAOZZ	96906	MS90726-34	BOLT,MACHINE	3
29	PAOZZ	24617	425592	SCREW,ASSEMBLED WAS	1
30	PAOZZ	19207	8330172	BRACE,FENDER	1
31	PAOZZ	19207	7372083	SCREW,ASSEMBLED WA	3
32	PAOZZ	93480	BW424A	WASHER,FLAT	2
33	PAOZZ	19207	10872065-1	FENDER,VEHICULAR	1
34	PAOZZ	19207	7539215	BOARD,RUNNING	1
35	PAOZZ	96906	MS90727-32	BOLT,MACHINE	4
36	PAOZZ	96906	MS51861-35	SCREW,TAPPING	2
37	PAOZZ	19207	7539220	BUMPER,NONMETALLIC	2
38	PAOZZ	56442	592V1	ANTI SQUEAK PART OF KIT P/N 12300779	1
39	PAOZZ	96906	MS90727-62	SCREW,CAP,HEXAGON,H UOC:483,484,537	1
39	PAOZZ	96906	MS90727-64	SCREW,CAP,HEXAGON,H UOC:B48,B95,B96,435,436,437,438,444, 445,446,455,456,470,490,493,503,506, 507,510,511,512,516,526,527,538,542	1
40	PAOZZ	96906	MS90727-111	SCREW,CAP,HEXAGON,H UOC:483,484,537	1

(1) ITEM NO	(2) SMR CODE	(3) CAGEC	(4) PART NUMBER	(5) DESCRIPTION AND USABLE ON CODES(UOC)	(6) QTY
40	PAOZZ	96906	MS90726-113	SCREW,CAP,HEXAGON,H UOC:B48,B95,B96,435,436,437,438,444, 445,455,456,470,490,493,503,506,507, 510,511,512,516,526,527,538,542	1
41	PAOZZ	96906	MS90727-65	SCREW,CAP,HEXAGON,H UOC:B48,B95,B96,435,436,437,438,445, 446,455,456,470,483,484,490,493,503, 506,507,510,511,512,516,526,537,538, 542	1
41	PAOZZ	96906	MS90726-67	SCREW,CAP,HEXAGON,H UOC:444,527	1
42	PAOZZ	96906	MS90727-114	SCREW,CAP,HEXAGON,H UOC:B48,B95,B96,435,436,437,438,444, 445,446,455,456,483,484,490,493,503, 506,507,510,511,512,516,526,527,537, 538,542	1
42	PAOZZ	96906	MS90726-113	SCREW,CAP,HEXAGO,H UOC:470	1
43	PAOZZ	96906	MS51943-40	NUT,SELF-LOCKING,HE	2
44	PAOZZ	96906	MS51943-36	NUT,SELF-LOCKING,HE	6
45	PAOZZ	19207	7539216	SUPPORT	1
46	PAOZZ	96906	MS90727-62	SCREW,CAP,HEXAGON,H UOC:B48,B95,B96,435,436,437,438,445, 446,455,456,470,483,484,490,493,503, 506,507,510,511,512,516,526,537,538, 542	4
46	PAOZZ	96906	MS90727-64	SCREW,CAP,HEXAGON,H UOC:444,527	4
47	PAOZZ	19207	7539217	SUPPORT	1

END OF FIGURE

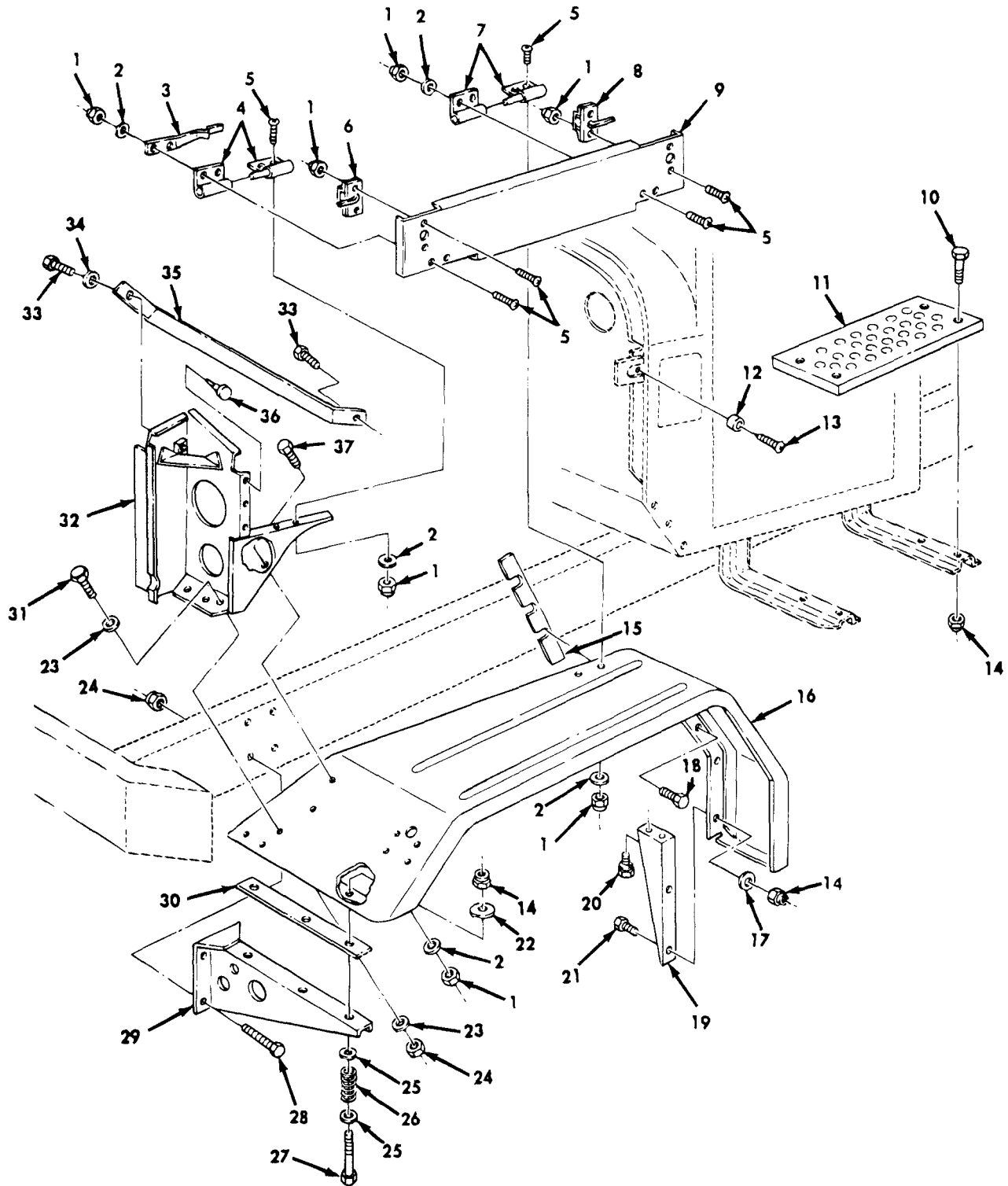

Figure 134. Left Side Fender, Panel, and Related Parts (Sheet 1 of 2).

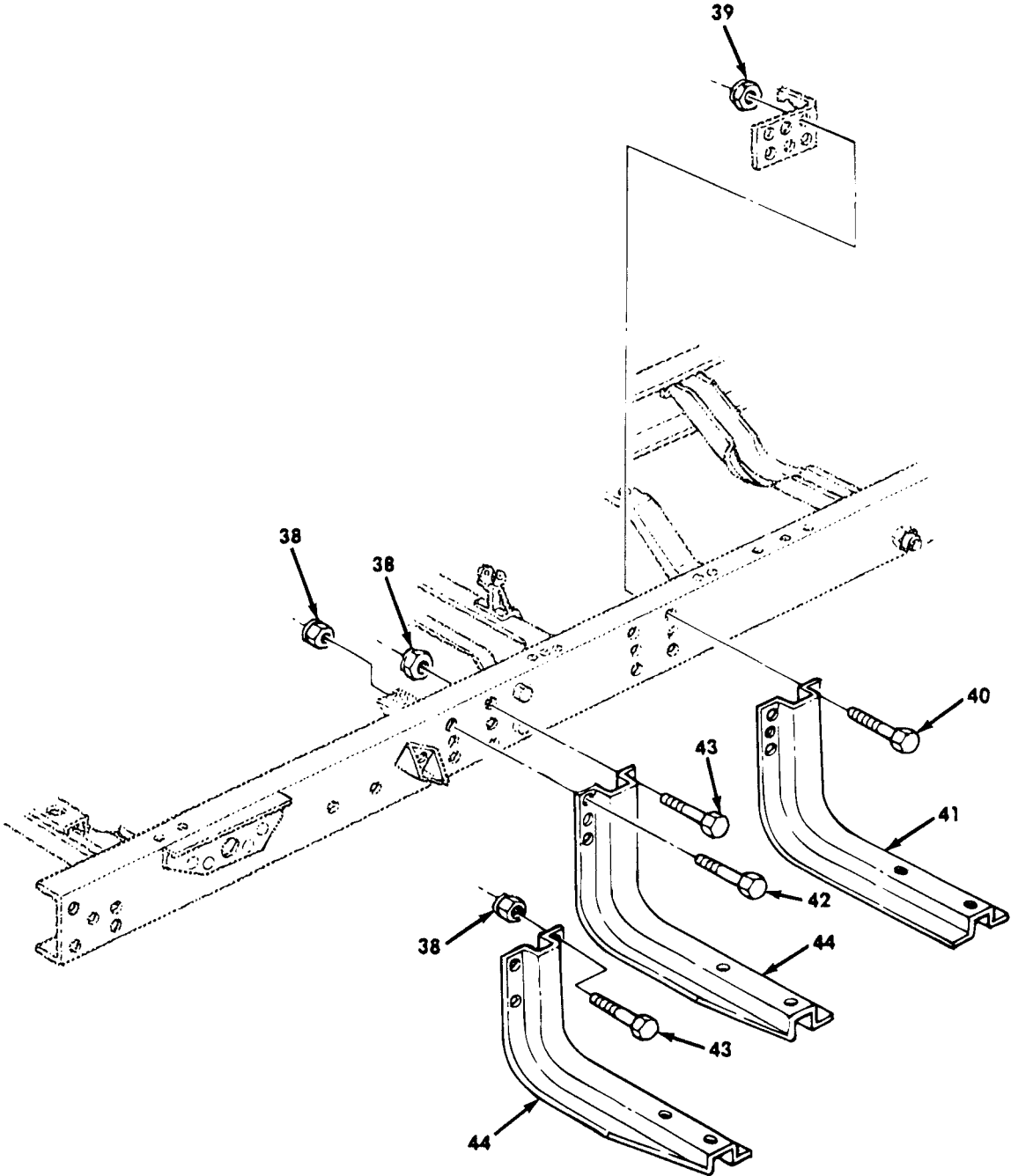

Figure 134. Left Side Fender, Panel, and Related Parts (Sheet 2 of 2).

(1) ITEM NO	(2) SMR CODE	(3) CAGEC	(4) PART NUMBER	(5) DESCRIPTION AND USABLE ON CODES(UOC)	(6) QTY
GROUP 1802 FENDERS, RUNNING BOARDS, AND WINDSHIELD					
FIG. 134 LEFT SIDE FENDER, PANEL, AND RELATED PARTS					
1	PAOZZ	96906	MS21044N4	NUT, SELF-LOCKING, HE	14
2	PAOZZ	96906	MS27183-10	WASHER, FLAT	10
3	PAOZZ	19207	7372737	CLIP, SPRING TENSION	1
4	PAOZZ	19207	10871579	HINGE, BUTT	1
5	PAOZZ	96906	MS35207-280	SCREW, MACHINE	12
6	PAOZZ	19207	7539221	LATCH SET, RIM	1
7	PAOZZ	19207	7539196	HINGE, BUTT	1
8	PAOZZ	19207	7539222	LATCH SET, RIM	1
9	PAOZZ	19207	10872024	PANEL, HOOD SIDE	1
10	PAOZZ	96906	MS90727-32	BOLT, MACHINE	4
11	PAOZZ	19207	7539215	BOARD, RUNNING	1
12	PAOZZ	19207	7539220	BUMPER, NONMETALLIC	1
13	PAOZZ	96906	MS51861-35	SCREW, TAPPING	1
14	PAOZZ	96906	MS51922-13	NUT, SELF-LOCKING, HE	9
15	PAOZZ	56442	592V1	ANTI SQUEAK PART OF KIT P/N 12300779	1
16	PAOZZ	19207	10872064	FENDER, VEHICULAR	1
17	PAOZZ	93480	BW424A	WASHER, FLAT	2
18	PAOZZ	19207	7372083	SCREW, ASSEMBLED WA	3
19	PFOZZ	19207	8330171	BRACE, FENDER, VEHICU	1
20	PAOZZ	24617	425592	SCREW, ASSEMBLED WAS	2
21	PAOZZ	96906	MS90726-34	BOLT, MACHINE	2
22	PAOZZ	19207	8330169	WASHER, FLAT	3
23	PAOZZ	96906	MS27183-15	WASHER, FLAT	6
24	PAOZZ	96906	MS51922-21	NUT, SELF-LOCKING, HE	7
25	PAOZZ	96906	MS27183-12	WASHER, FLAT	6
26	PAOZZ	19207	7521975	SPRING, HELICAL, COMP	2
27	PAOZZ	19207	8330168	BOLT, MACHINE	3
28	PAOZZ	96906	MS90727-62	SCREW, CAP, HEXAGON H	4
29	PAOZZ	19207	7539200	SUPPORT	3
30	PAOZZ	19207	8757726	SPACER, PLATE	1
31	PAOZZ	96906	MS90726-60	SCREW, CAP, HEXAGON H	3
32	PAOZZ	19207	11609233-1	BRACKET, HEADLAMP PA	1
33	PAOZZ	21450	596455	SCREW, ASSEMBLED WA	2
34	PAOZZ	96906	MS27183-14	WASHER, FLAT	1
35	PAOZZ	19207	10872131	BRACKET, DOUBLE ANGL	1
36	PAOZZ	19207	7539201	BUMPER, NONMETALLIC	3
37	PAOZZ	96906	MS90727-3	SCREW, CAP, HEXAGON H	2
38	PAOZZ	96906	MS51943-36	NUT, SELF-LOCKING, HE UOC: 444, 527	4
38	PAOZZ	96906	MS51943-36	NUT, SELF-LOCKING, HE UOC: B48, B95, B96, 435, 436, 437, 438, 445, 446, 455, 456, 470, 490, 493, 503, 506, 507, 510, 511, 512, 516, 526, 538, 542	5
39	PAOZZ	96906	MS51943-36	NUT, SELF-LOCKING, HE UOC: B48, B95, B96, 435, 436, 437, 438, 444, 445, 446, 455, 456, 470, 490, 493, 503, 506,	4

(1) ITEM NO	(2) SMR CODE	(3) CAGEC	(4) PART NUMBER	(5) DESCRIPTION AND USABLE ON CODES(UOC)	(6) QTY
40	PAOZZ	96906	MS90727-62	507,510,511,512,516,526,527,538,542 SCREW,CAP,HEXAGON,H UOC:B48,B95,B96,435,436,437,438,445, 446,470,490,493,503,506,507,510,511, 512,516,526,538,542	4
40	PAOZZ	96906	MS90727-64	SCREW,CAP,HEXAGON,H UOC:444,455,456,527	4
41	PAOZZ	19207	7539209	BRACKET,ANGLE UOC:B48,B95,B96,435,436,437,438,444, 445,446,455,456,470,490,493,503,506, 507,510,511,512,516,526,527,538,542	1
42	PAOZZ	96906	MS90727-62	SCREW,CAP,HEXAGON,H UOC:B48,B95,B96,435,436,437,438,445, 446,455,456,470,490,493,503,506,507, 510,511,512,516,526,538,542	3
42	PAOZZ	96906	MS90727-64	SCREW,CAP,HEXAGON,H UOC:444,527	3
43	PAOZZ	96906	MS90727-64	SCREW,CAP,HEXAGON,H UOC:B48,B95,B96,435,436,437,438,445, 446,455,456,470,490,493,503,506,507, 510,511,512,516,526,538,542	3
43	PAOZZ	96906	MS90727-65	SCREW,CAP,HEXAGON,H UOC:444,527	1
44	PAOZZ	19207	7539208	SUPPORT,RUNNING,BOA UOC:B48,B95,B96,435,436,437,438,445, 446,455,456,470,490,493,503,506,507, 510,511,512,516,526,538,542	1
44	PAOZZ	19207	10937747	BRACKET,ANGLE UOC:444,527	1

END OF FIGURE

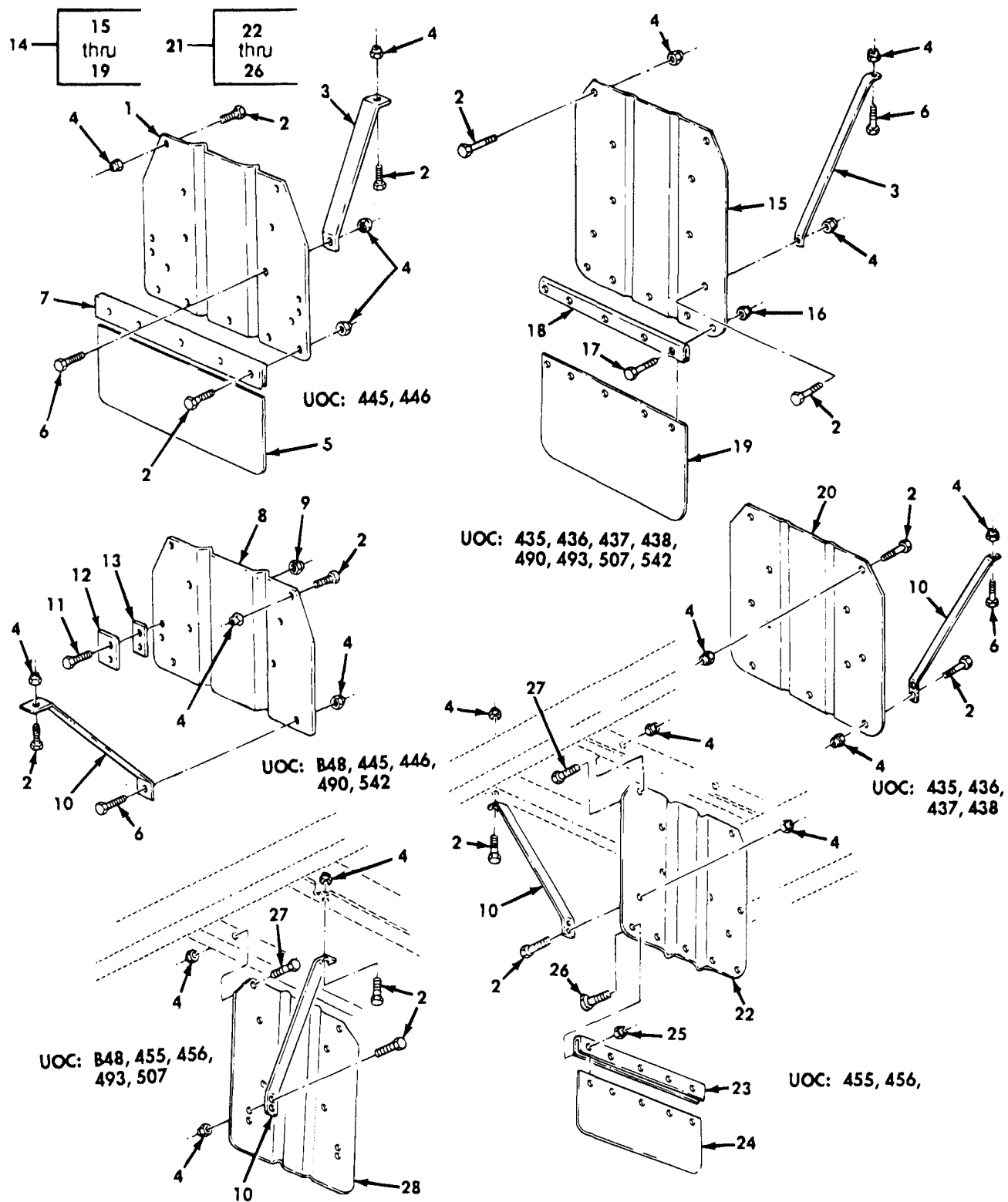

Figure 135. Splash Shields and Related Parts.

(1) ITEM NO	(2) SMR CODE	(3) CAGEC	(4) PART NUMBER	(5) DESCRIPTION AND USABLE ON CODES(UOC)	(6) QTY
GROUP 1802 FENDERS, RUNNING BOARDS, AND WINDSHIELD					
FIG. 135 SPLASH SHIELDS AND RELATED PARTS					
1	PAOZZ	19207	10937480	DEFLECTOR,DIRT AND REAR UOC:445,446	2
2	PAOZZ	96906	MS90726-60	SCREW,CAP,HEXAGON H UOC:B48	15
2	PAOZZ	96906	MS90726-60	SCREW,CAP,HEXAGON,H UOC:455,456,490,542	16
2	PAOZZ	96906	MS90726-60	SCREW,CAP,HEXAGON H UOC:435,436,437,438	12
2	PAOZZ	96906	MS90726-60	SCREW,CAP,HEXAGON H UOC:445,446	26
3	PFOZZ	19207	7370391	BRACKET REAR UOC:435,436,437,438,445,446	4
3	PFOZZ	19207	10872498	BRACKET,MOUNTING REAR UOC:493,507	4
4	PAOZZ	96906	MS51922-21	NUT,SELF-LOCKING,HE UOC:B48,490,493,507	24
4	PAOZZ	96906	MS51922-21	NUT,SELF-LOCKING,HE UOC:435,436,437,438	20
4	PAOZZ	96906	MS51922-21	NUT,SELF-LOCKING,HE UOC:455,456	9
4	PAOZZ	96906	MS51922-21	NUT,SELF-LOCKING,HE UOC:445,446	34
5	PAOZZ	19207	7370469	GUARD,SPLASH,VEHICU UOC:455,456	2
6	PAOZZ	96906	MS90726-61	SCREW,CAP,HEXAGON H UOC:B48	9
6	PAOZZ	96906	MS90726-61	SCREW,CAP,HEXAGON H UOC:490,542	16
6	PAOZZ	96906	MS90727-62	SCREW,CAP,HEXAGON H UOC:493,507	24
6	PAOZZ	96906	MS90727-62	SCREW,CAP,HEXAGON H UOC:435,436,437,438,445,456	8
7	PAOZZ	19207	7370468	RETAINER, GUARD, SPLA UOC:445,446	2
8	PFOZZ	19207	10937483	GUARD,SPLASH,VEHICU RIGHT FRONT UOC:445,446	1
8	PAOZZ	19207	10937481	GUARD,SPLASH,VEHICU LEFT FRONT UOC:445,446	1
8	PAOZZ	19207	7370389-1	GUARD,SPLASH,VEHICU FRONT UOC:490,542	2
8	PAOZZ	19207	11609920	GUARD,SPLASH,VEHICU LEFT FRONT UOC:B48	1
8	PAOZZ	19207	11609921	GUARD,SPLASH,VEHICU RIGHT FRONT UOC:B48	1
9	PAOZZ	96906	MS51922-13	NUT,SELF-LOCKING,HE UOC:445,446	4

(1) ITEM NO	(2) SMR CODE	(3) CAGEC	(4) PART NUMBER	(5) DESCRIPTION AND USABLE ON CODES(UOC)	(6) QTY
10	PFOZZ	19207	10872498	BRACKET,MOUNTING FRONT RIGHT UOC:490,542	2
10	PFOZZ	19207	7370392	BRACKET,SPLASH SHIE FRONT LEFT UOC:490,542	2
10	PFOZZ	19207	8687281	STRUCTURAL SECTION, FRONT UOC:455,456	4
10	PFOZZ	19207	7370392	BRACKET,SPLASH SHIE FRONT UOC:435,436,437,438,445,446	4
10	PFOZZ	19207	7370392	BRACKET,SPLASH SHIE REAR UOC:445,446	4
10	PFOZZ	19207	7370392	BRACKET,SPLASH SHIE UOC:B48	8
10	PFOZZ	19207	7397979	BRACE CARGO BODY REAR UOC:490,542	4
10	PFOZZ	19207	10872499	BRACKET,DOUBLE ANGL FRONT UOC:493,507	4
11	PAOZZ	96906	MS90726-33	BOLT,MACHINE UOC:445,446	4
12	PAOZZ	19207	11609947	SPACER,PLATE UOC:445,446	2
13	PAOZZ	19207	11609948	SEAL,RUBBER STRIP UOC:445,446	2
14	PFOOO	19207	10872411	GUARD,SPLALSH,VEHICU REAR UOC:435,436,437,438	2
14	PFOOO	19207	10872413	SHIELD ASSEMBLY,SPL UOC:490,493,507,542	2
15	PAOZZ	19207	10872412	GUARD,SPLASH,VEHICU UOC:435,436,437,438	1
15	PAOZZ	19207	7370389-1	GUARD,SPLASH,VEHICU UOC:490,493,507,542	1
16	PAOZZ	96906	MS51922-21	NUT,SELF-LOCKING HE UOC:490,493,507,542	3
16	PAOZZ	96906	MS51922-21	NUT,SELF-LOCKING,HE UOC:435,436,437,438	5
17	PAOZZ	96906	MS90726-60	SCREW,CAP,HEXAGON H UOC:490,493,507,542	3
17	PAOZZ	96906	MS90726-60	SCREW,CAP,HEXAGON H UOC:435,436,437,438	5
18	PAOZZ	19207	7370468	RETAINER,GUARD,SPLA UOC:435,436,437,438	1
18	PAOZZ	19207	7370376-1	RETAINER,GUARD SPLA UOC:490,493,507,542	1
19	PAOZZ	19207	7370469	GUARD,SPLASH,VEHICU UOC:435,436,437,438	1
19	PAOZZ	19207	7370375-1	GUARD,SPLASH,VEHICU UOC:490,493,507,542	1
20	PFOZZ	19207	7370389	SPLASH SHIELD,VEHIC LEFT FRONT UOC:435,436,437,438	1
20	PAOZZ	19207	7370388	GUARD,SPLASH,VEHICU RIGHT FRONT UOC:435,436,437,438	1
21	PAOOO	19207	10872411	GUARD,SPLASH,VEHICU LEFT REAR UOC:455,456	1

(1) ITEM NO	(2) SMR CODE	(3) CAGEC	(4) PART NUMBER	(5) DESCRIPTION AND USABLE ON CODES(UOC)	(6) QTY
21	PFOOO	19207	10872408	GUARD,SPLADH,VEHICU RIGHT REAR UOC:455,456	1
22	XAOZZ	19207	10872409	GUARD,SPLASH RIGHT UOC:455,456	1
22	PAOZZ	19207	10872412	GUARD,SPLASH,VEHICU LEFT UOC:455,456	1
23	PAOZZ	19207	7370468	BRACKET,MOUNTING UOC:455,456	1
24	PAOZZ	19207	7370469	GUARD,SPLASH,VEHICU UOC:455,456	1
25	PFOZZ	96906	MS51922-21	NUT,SELF-LOCKING,HE UOC:455,456	5
26	PAOZZ	96906	MS90726-60	SCREW,CAP,HEXAGON H UOC:445,447	5
27	PAOZZ	96906	MS90727-59	SCREW,CAP,HEXAGON H UOC:455,456	8
28	PAOZZ	19207	7370388	GUARD,SPLASH,VEHICU REAR UOC:B48	1
28	PAOZZ	19207	7370388	GUARD,SPLASH,VEHICU LEFT FRONT UOC:455,456	1
28	PAOZZ	19207	8687283	GUARD,SPLASH,VEHICU RIGHT FRONT UOC:455,456	1
28	PFOZZ	19207	7370389	SPLASH SHIELD,VEHIC FRONT UOC:493,507	2

END OF FIGURE

6 — 7 thru 10

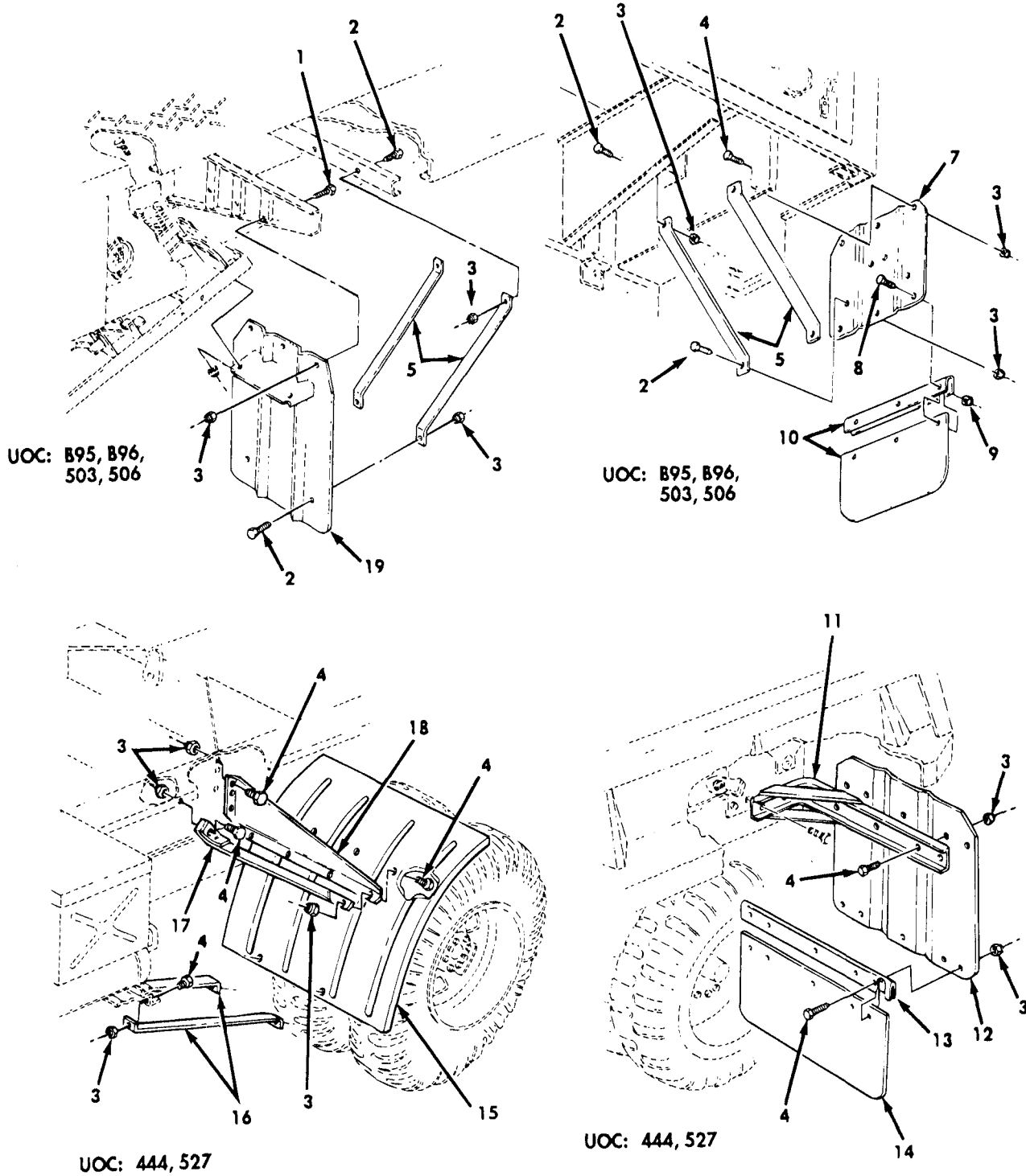

Figure 136. Splash Guards.

SECTION II		TM9-2320-361-20P				
(1)	(2)	(3)	(4)	(5)	(6)	
ITEM	SMR		PART			
NO	CODE	CAGEC	NUMBER	DESCRIPTION AND USABLE ON CODES(UOC)	QTY	
GROUP 1802 FENDERS, RUNNING BOARDS, AND WINDSHIELD						
FIG. 136 SPLASH GUARDS						
1	PAOZZ	96906	MS90727-66	SCREW,CAP,HEXAGON H UOC:B95,B96,503,506	6	
2	PAOZZ	96906	MS90726-61	SCREW,CAP,HEXAGON H FRONT UOC:B95,B96,503,506	16	
3	PAOZZ	96906	MS51922-21	NUT,SELF-LOCKING,HE UOC:444,527	40	
3	PAOZZ	96906	MS51922-21	NUT,SELF-LOCKING,HE UOC:B95,B96,503,506	28	
4	PAOZZ	96906	MS90726-60	SCREW,CAP,HEXAGON H UOC:444,527	40	
4	PAOZZ	96906	MS90726-60	SCREW,CAP,HEXAGON H REAR UOC:B95,B96,503,506	16	
5	PAOZZ	19207	10937249	BRACKET,DOUBLE ANGL UOC:B95,B96,503,506	8	
6	PFOZZ	19207	10937253	GUARD,SPLASH,VEHICU REAR UOC:503,506	2	
6	PAOZZ	19207	11609081-1	GUARD,SPLASH,VEHICU LEFT REAR UOC:B95,B96	1	
6	PAOZZ	19207	11609081-2	GUARD,SPLASH,VEHICU RIGHT REAR UOC:B95,B96	1	
7	XAOZZ	19207	11609082-2	GUARD,SPLASH,VEHECU RIGHT UOC:B95,B96	1	
7	PAOZZ	19207	10937251-1	GUARD,SPLASH,VEHICU UOC:503,506	1	
7	XAOZZ	19207	11609082-1	GUARD,SPLASH,VEHICU LEFT UOC:B95,B96	1	
8	PAOZZ	96906	MS90726-60	SCREW,CAP,HEXAGON H UOC:B95,B96,503,506	3	
9	PAOZZ	96906	MS51922-21	NUT,SELF-LOCKING,HE UOC:B95,B96,503,506	3	
10	PAOZZ	19207	10937252	GUARD,SPLASH,VEHICU UOC:B95,B96,503,506	1	
11	PAOZZ	19207	11609184	BRACKET,ANGLE RIGHT UOC:444,527	1	
11	PAOZZ	19207	11609185	BRACKET,FENDER LEFT UOC:444,527	1	
12	XBOZZ	19207	11609182	SHIELD UOC:444,527	2	
13	PAOZZ	19207	7370468	BRACKET,MOUNTING UOC:444,527	2	
14	PAOZZ	19207	7370469-1	GUARD,SPLASH,VEHICU UOC:444,527	2	
15	XBOZZ	19207	7061258	FENDER UOC:444,527	2	
16	PAOZZ	19207	8686858	BRACKET LEFT UOC:444,527	2	
16	PAOZZ	19207	8686859	BRACKET,DOUBLE ANGL RIGHT	2	

(1) ITEM NO	(2) SMR CODE	(3) CAGEC	(4) PART NUMBER	(5) DESCRIPTION AND USABLE ON CODES(UOC)	(6) QTY
17	PAOZZ	19207	8757816	UOC:444,527 BRACE,FENDER RIGHT	1
17	PAOZZ	19207	8757815	UOC:444,527 BRACE,FENDER LEFT	1
18	PAOZZ	19207	8345235	UOC:444,527 LINER SECTION,VEHIC RIGHT	1
18	PAOZZ	19207	8345234	UOC:444,527 LINER SECTION,VEHIC LEFT	1
19	PAOZZ	19207	10937251-2	UOC:444,527 GUARD,SPLASH,VEHICU RIGHT FRONT	1
19	PAOZZ	19207	10937316	UOC:B95,B96,503,506 GUARD,SPLASH,VEHICU LEFT FRONT	1

END OF FIGURE

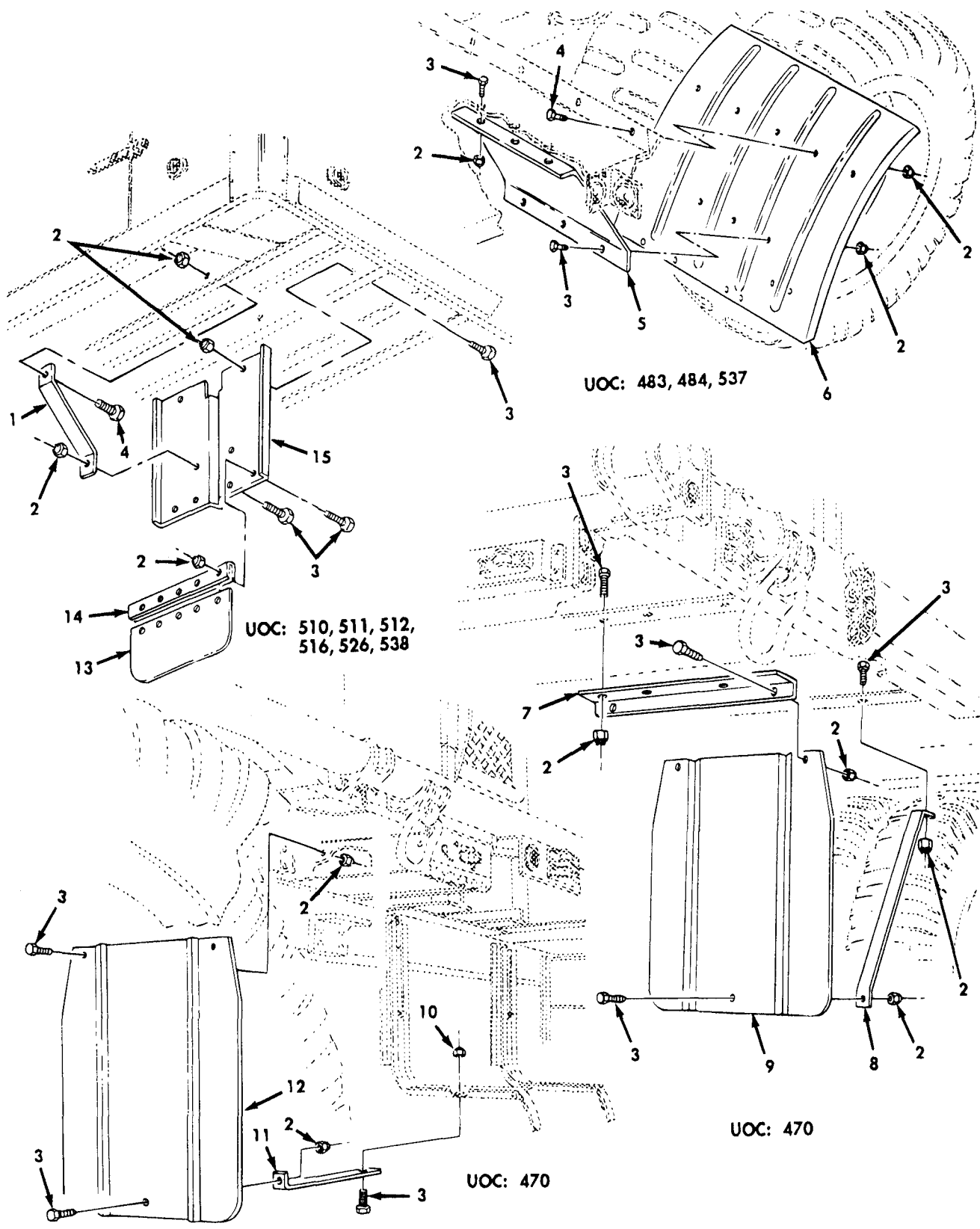

Figure 137. Splash Guard and Related Parts.

(1) ITEM NO	(2) SMR CODE	(3) CAGEC	(4) PART NUMBER	(5) DESCRIPTION AND USABLE ON CODES(UOC)	(6) QTY
GROUP 1802 FENDERS, RUNNING BOARDS, AND WINDSHIELD					
FIG. 137 SPLASH GUARD AND RELATED PARTS					
1	PAOZZ	19207	7264298	BRACKET,DOUBLE ANGL UOC:510,511,512,516,526,538	8
2	PAOZZ	96906	MS51922-21	NUT,SELF-LOCKING,HE UOC:470	17
2	PAOZZ	96906	MS51922-21	NUT,SELF-LOCKING HE UOC:483,484,537	20
2	PAOZZ	96906	MS51922-21	NUT,SELF-LOCKING,HE UOC:510,511,512,516,526,538	32
3	PAOZZ	96906	MS90726-60	SCREW,CAP,HEXAGON H UOC:483,484,537	12
3	PAOZZ	96906	MS90726-60	SCREW,CAP,HEXAGON H UOC:470	18
3	PAOZZ	96906	MS90726-60	SCREW,CAP,HEXAGON H UOC:510,511,512,516,526,538	24
4	PAOZZ	96906	MS90727-62	SCREW,CAP,HEXAGON H UOC:510,511,512,516,526,538	8
5	PAOZZ	19207	7061341	BRACKET UOC:483,484,537	2
6	PAOZZ	19207	7061258	FENDER UOC:483,484,537	2
7	PFOZZ	19207	11647831-1	BRACKET,ANGLE LEFT UOC:470	1
7	PFOZZ	19207	11647831-2	BRACKET,ANGLE RIGHT UOC:470	1
8	PFOZZ	19207	11677141	BRACKET,DOUBLE ANGL UOC:470	2
9	PAOZZ	19207	11647832-2	GUARD,SPLASH,VEHICU UOC:470	2
10	PAOZZ	96906	MS27130-S62	NUT,PLAIN,BLIND RIV UOC:470	1
11	PAOZZ	19207	11647830	BRACKET,ANGLE UOC:470	1
12	PAOZZ	19207	11647832-1	GUARD,SPLASH,VEHICU UOC:470	1
13	PAOZZ	19207	7370469	GUARD,SPLASH,VEHICU UOC:510,511,512,516,526,538	2
14	PAOZZ	19207	7370468	BRACKET,MOUNTING UOC:510,511,512,516,526,538	2
15	PFOZZ	19207	7264444	GUARD,SPLASH,VEHICU FRONT UOC:510,511,512,516,526,538	2
15	PFOZZ	19207	7368473	SHIELD REAR UOC:510,511,512,516,526,538	2

END OF FIGURE

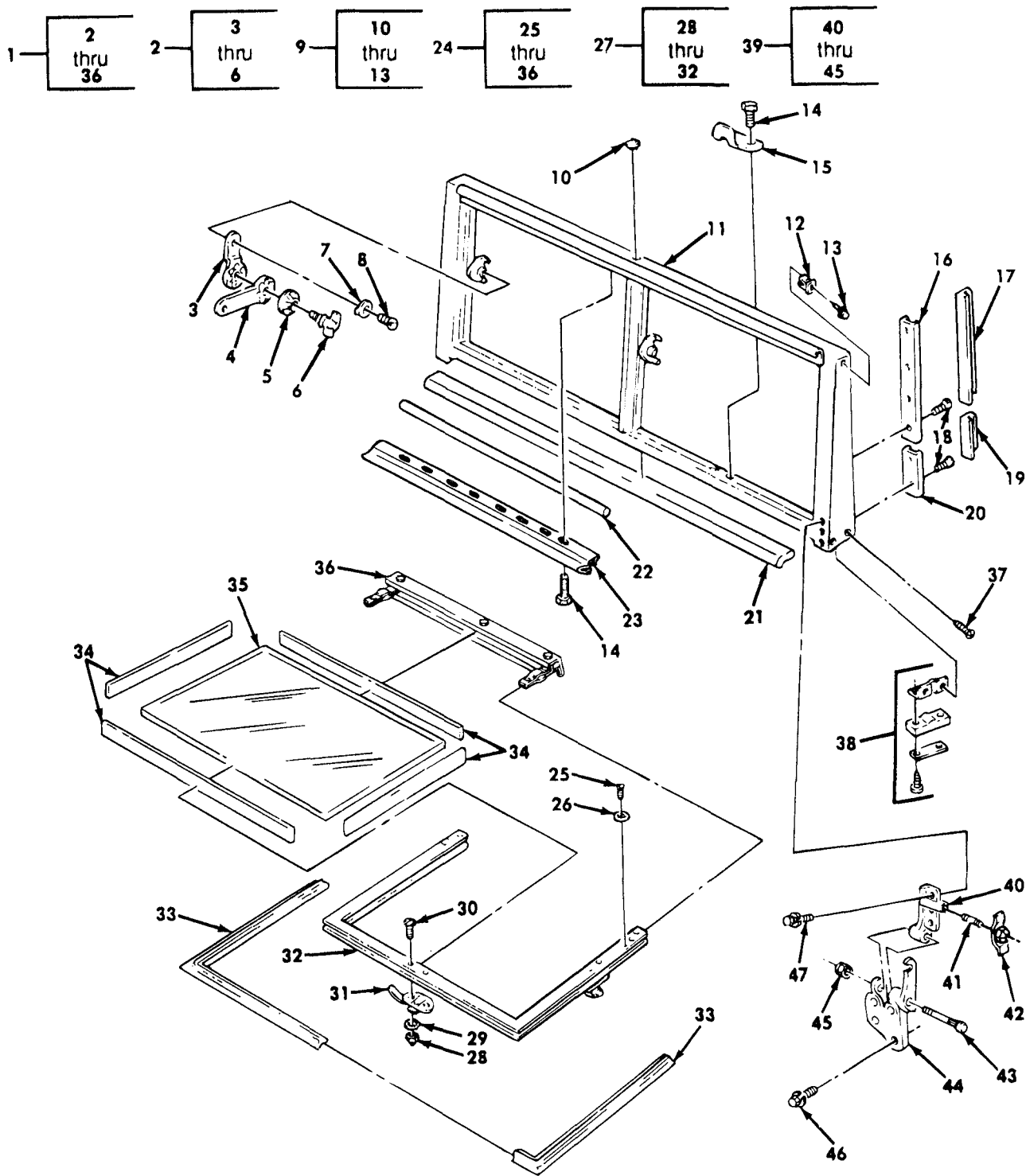
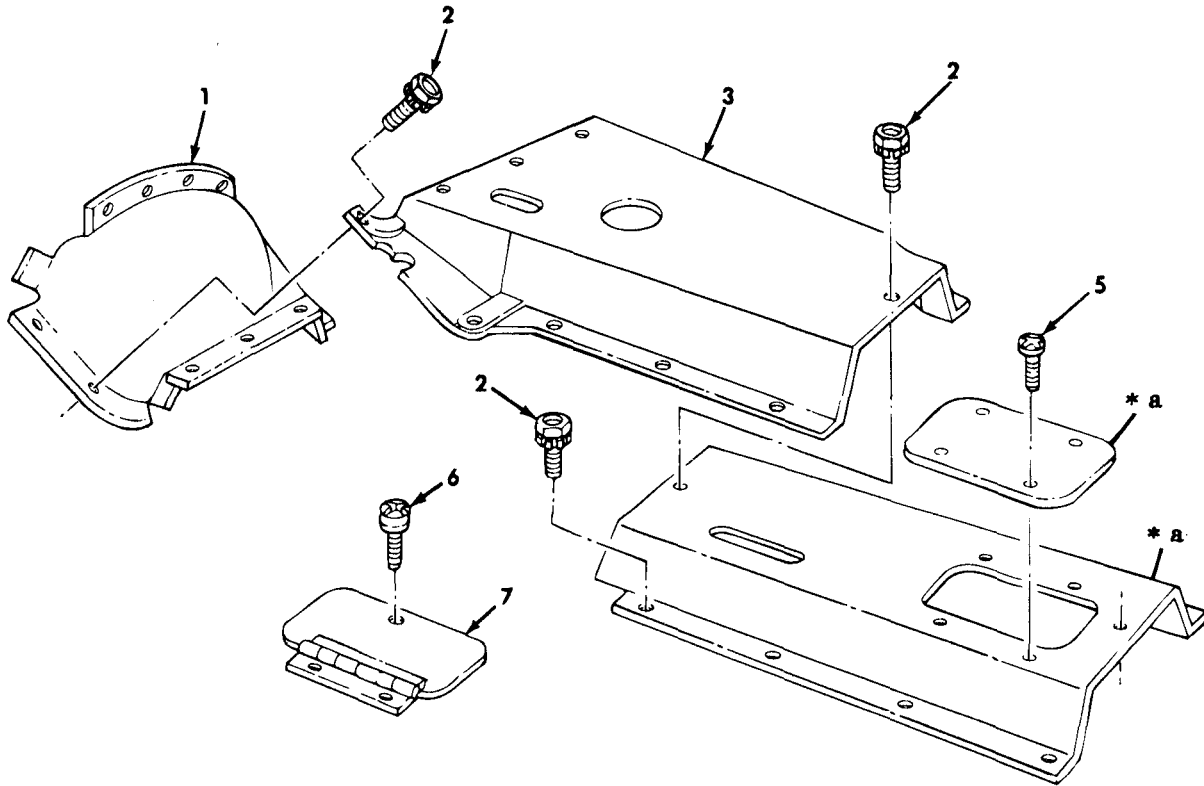

Figure 138. Windshield Assembly and Mounting Hardware.

(1) ITEM NO	(2) SMR CODE	(3) CAGEC	(4) PART NUMBER	(5) DESCRIPTION AND USABLE ON CODES(UOC)	(6) QTY
GROUP 1802 FENDERS, RUNNING BOARDS, AND WINDSHIELD					
FIG. 138 WINDSHIELD ASSEMBLY AND MOUNTING HARDWARE					
1	PAOFF	19207	7748623	WINDSHIELD, FLAT	1
2	PAOZZ	19207	7373327	ARM, WINDSHIELD WIPE	4
3	PFOZZ	19207	7529327	LEVER, REMOTE CONTRO	1
4	PFOZZ	19207	7529324	LEVER, REMOTE CONTRO	1
5	PAOZZ	19207	7351289	WASHER, SPRING TENSI	1
6	PAOZZ	19207	7529322	THUMBSCREW	1
7	PAOZZ	19207	7371886	WASHER, SPRING TENSI	8
8	PAOZZ	19207	7374809	SCREW, MACHINE	8
9	PAOFF	19207	7373331	FRAME, WINDOW, VEHICU	1
10	PAOZZ	99017	BPF1-2	CAP, PROTECTIVE, DUST	1
11	PAOZZ	19207	8742179	FRAME, WINDOW, VEHICU	1
12	PAOZZ	19207	12356664	RETAINER, NUT AND BO	2
13	PAOZZ	96906	MS27980-21B	STUD, SNAP FASTENER	2
14	PAOZZ	19207	594001	BOLT, ASSEMBLED WASH	18
15	PFOZZ	19207	7373326	PLATE, WINDSHIELD	2
16	PAOZZ	19207	7373324	RETAINER, WINDSHIELD	2
17	PAOZZ	19207	7373333	NONMETALLIC SPECIAL LEFT	1
17	PAOZZ	19207	7373332	SEAL, RUBBER SPECIAL RIGHT	1
18	PAOZZ	96906	MS24629-35	SCREW, TAPPING	12
19	PAOZZ	19207	7373334	NONMETALLIC SPECIAL	2
20	PAOZZ	19207	7373336	RETAINER, WEATHERSTR	2
21	PAOZZ	19207	7373337	NONMETALLIC, SPECIAL	1
22	PAOZZ	19207	8741839	RUBBER ROUND SECTIO	2
23	PAOZZ	19207	7373323	HINGE, STRAP	2
24	PAOFF	12204	1277713	WINDOW, VEHICULAR	2
27	PAOFF	19207	8686995	FRAME, WINDOW, VEHICU	1
28	PAOZZ	96906	MS24679-63	NUT, PLAIN, CAP	2
29	PAOZZ	96906	MS35333-39	WASHER, LOCK	2
30	PAOZZ	96906	MS35207-266	SCREW, MACHINE	2
31	PAOZZ	19207	7373330	FASTENER, CASEMENT	1
33	PAOZZ	19207	7373325	SEAL, NONMETALLIC SP	1
37	PAOZZ	96906	MS24629-36	SCREW, TAPPING	4
38	PAOZZ	19207	7368622	BRACKET ASSEMBLY, WI	2
39	PAOZZ	19207	7373321	HINGE, WINDSHIELD AS LEFT	1
39	PAOZZ	19207	7373322	HINGE, WINDSHIELD RIGHT	1
40	PAOZZ	19207	7529317	HINGE, TOP LEFT	1
40	PAOZZ	89346	102607R1	HINGE, HALF, WINDSHIE RIGHT	1
41	PFOZZ	19207	7373319	STUD, PLAIN	1
42	PAOZZ	19207	7373338	NUT, PLAIN, WING	1
43	PAOZZ	19207	7373318	BOLT, RIBBED SHOULDE	1
44	PAOZZ	19207	7529319	LEAF, BUTT HINGE LEFT	1
44	PAOZZ	19207	7529320	HINGE, SPECIAL RIGHT	1
45	PAOZZ	96906	MS21083N12	NUT, SELF-LOCKING	1
46	PAOZZ	24617	9409115	BOLT, ASSEMBLED WASH	8
47	PAOZZ	19207	11663070	SCREW, ASSEMBLED WAS	6

END OF FIGURE

4-5



* a PART OF ITEM 4

Figure 139. Cab Floor Tunnel and Mounting Hardware.

(1) ITEM NO	(2) SMR CODE	(3) CAGEC	(4) PART NUMBER	(5) DESCRIPTION AND USABLE ON CODES(UOC)	(6) QTY
GROUP 1805 FLOORS AND SUB-FLOORS					
FIG. 139 CAB FLOOR TUNNEL AND MOUNTING HARDWARE					
1	PAOZZ	19207	10937441	TOE BOARD,VEHICULAR	1
2	PAOZZ	21450	186493	BOLT,ASSEMBLED WASH	28
3	PFOZZ	19207	7370259	PANEL,CAB FLOOR	1
4	PFOZZ	19207	7397857	PANEL,BODY,VEHICULA	1
5	PAOZZ	96906	MS24629-44	SCREW,TAPPING	4
6	PAOZZ	19207	7373279	SCREW,ASSEMBLED WAS	3
7	PAOZZ	56442	814E4	DOOR,ACCESS	1

END OF FIGURE

1 — 2
thru
14

2 — 3

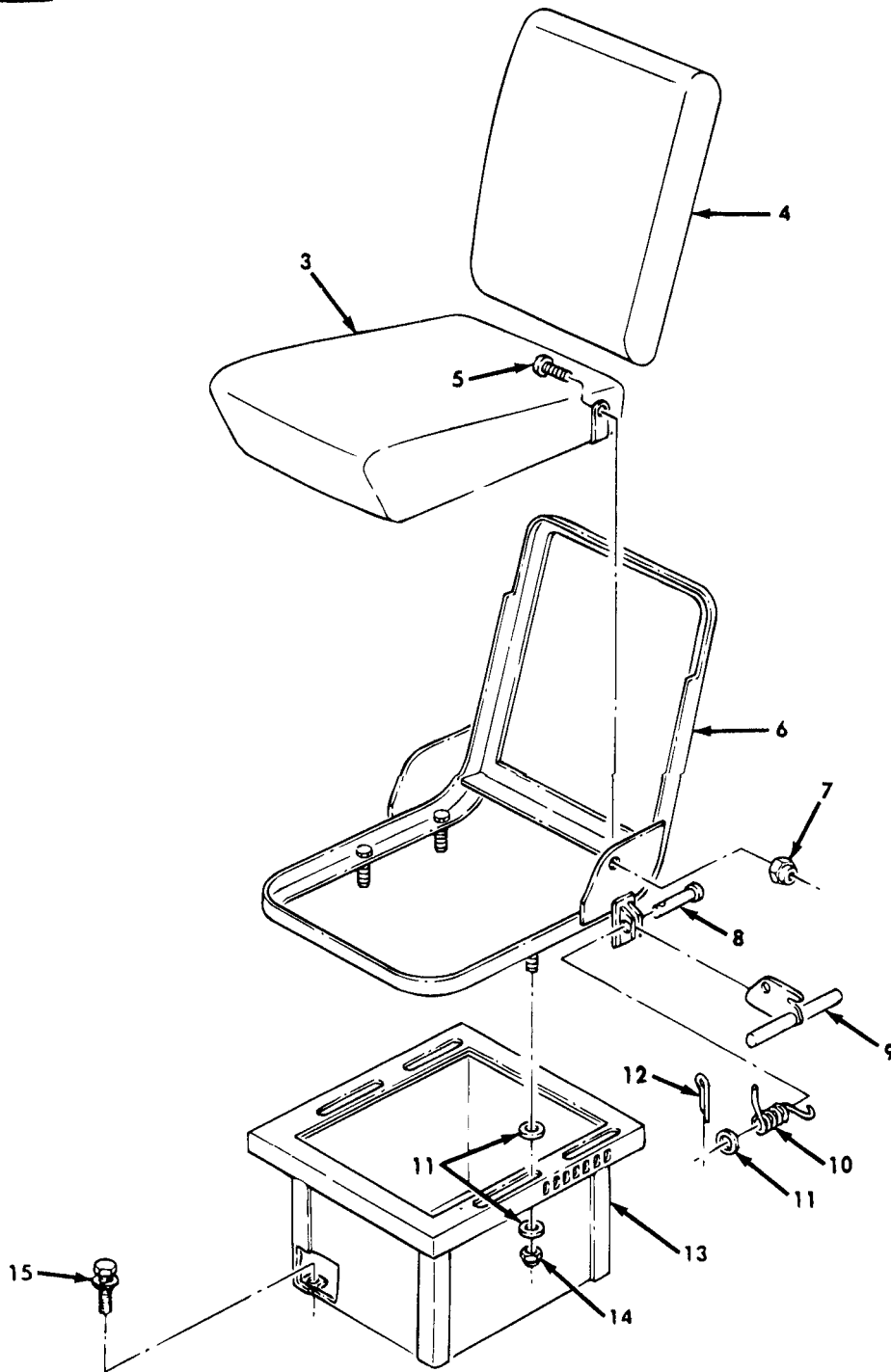

Figure 140. Operator's Seat and Related Parts, Fixed.

(1) ITEM NO	(2) SMR CODE	(3) CAGEC	(4) PART NUMBER	(5) DESCRIPTION AND USABLE ON CODES(UOC)	(6) QTY
GROUP 1806 SEATS					
FIG. 140 OPERATOR'S SEAT AND RELATED PARTS, FIXED					
1	PAOFF	19207	7373306	SEAT,VEHICULAR	1
2	PAOZZ	19207	7373309	CUSHION,SEAT,VEHICU	1
3	PAOZZ	32757	147-5-6	COVER,SEAT,VEHICULA	1
4	PAOZZ	19207	8757902	CUSHION,SEAT BACK,V	1
5	PAOZZ	96906	MS35207-295	SCREW,MACHINE	2
6	PAOZZ	19207	7529028	FRAME,SEAT,VEHICULA	1
7	PAOZZ	96906	MS51922-13	NUT,SELF-LOCKING,HE	2
8	PAOZZ	96906	MS35810-3	PIN,STRAIGHT,HEADED	1
9	PAOZZ	19207	7061286	HANDLE	1
10	PAOZZ	19207	7061283	SPRING,HELICAL,TORS	1
11	PAOZZ	96906	MS27183-12	WASHER,FLAT	9
12	PAOZZ	96906	MS24665-283	PIN,COTTER	1
13	PAOZZ	19207	7529008	BASE ASSEMBLY,SEAT	1
14	PAOZZ	96906	MS51922-9	NUT,SELF-LOCKING,HE	1
15	PAOZZ	21450	596456	SCREW,ASSEMBLED WAS	4

END OF FIGURE

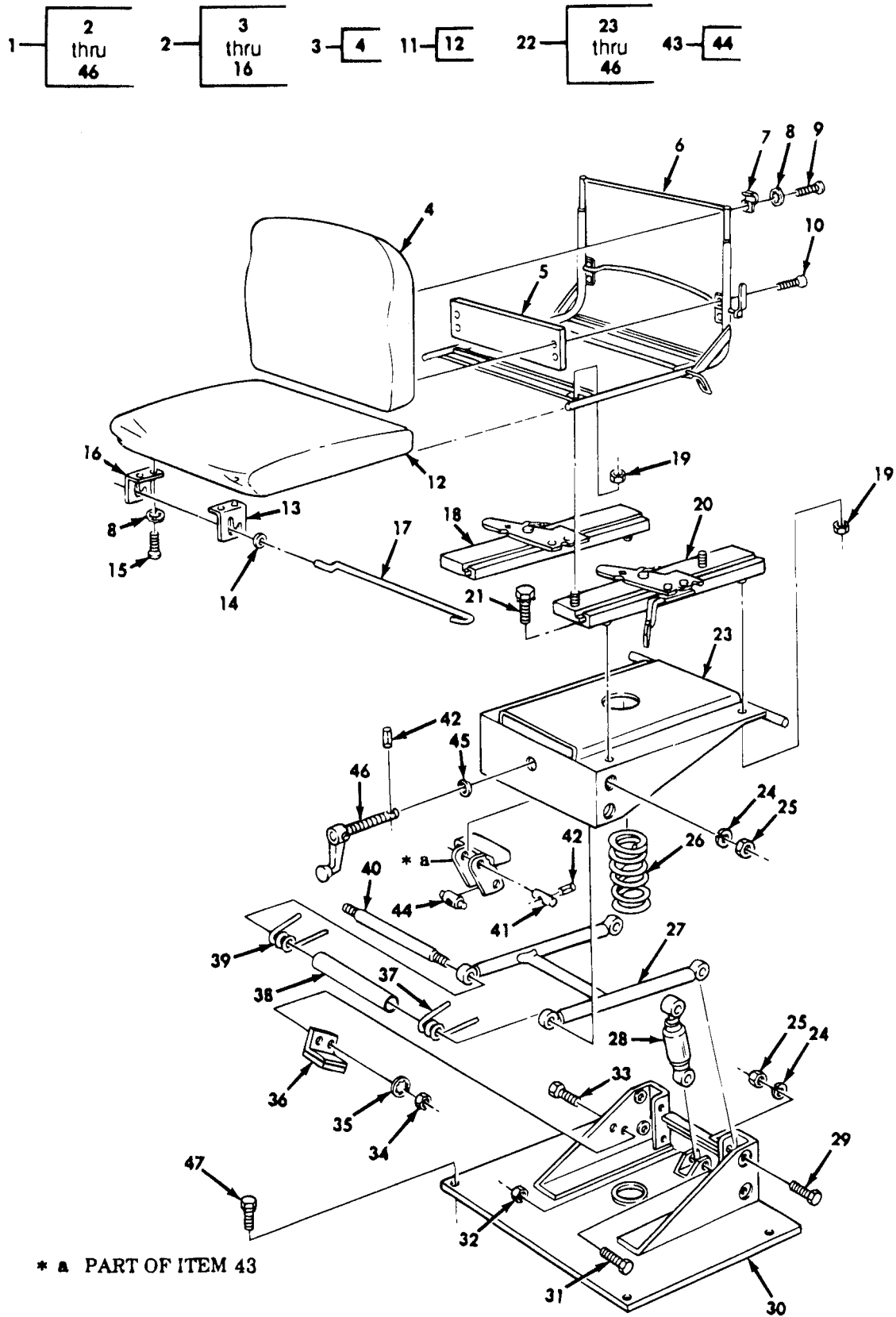

Figure 141. Operator's Seal and Related Parts, Floating.

(1) ITEM NO	(2) SMR CODE	(3) CAGEC	(4) PART NUMBER	(5) DESCRIPTION AND USABLE ON CODES(UOC)	(6) QTY
GROUP 1806 SEATS					
FIG. 141 OPERATOR'S SEAT AND RELATED PARTS, FLOATING					
1	PAOZZ	19207	11640442	SEAT,VEHICULAR	1
2	PFOFF	19207	11663385	SEAT,VEHICULAR	1
3	PAOZZ	19207	11640526	CUSHION,SEAT BACK,V	1
4	PAOZZ	19207	11662755	COVER,SEAT,VEHICULA	1
5	PAOZZ	19207	11640513	SUPPORT,SEAT,VEHICU	1
6	PBOZZ	19207	11640521	FRAME,SEAT,VEHICULA	1
7	PAOZZ	19207	11640507	STRAP,RETAINING	2
8	PAOZZ	96906	MS35333-40	WASHER,LOCK	6
9	PAOZZ	96906	MS35206-281	SCREW,MACHINE	2
10	PAOZZ	96906	MS35190-287	SCREW,MACHINE	4
11	PAOZZ	19207	11640522	CUSHION,SEAT,VEHICU	1
12	PAOZZ	19207	11662754	COVER,SEAT,VEHICULA BACK	1
13	PAOZZ	19207	11640504-1	BRACKET,ANGLE	1
14	PAOZZ	96906	MS27183-11	WASHER,FLAT	2
15	PAOZZ	96906	MS35206-282	SCREW,MACHINE	4
16	PAOZZ	19207	11640504-2	BRACKET,ANGLE	1
17	PAOZZ	19207	11669053	CLIP,SPRING TENSION	1
18	XAOZZ	19207	11669167-4	SWITCH,PUSH	1
19	PAOZZ	96906	MS51922-13	NUT,SELF-LOCKING,HE	6
20	XAOZZ	70523	27189	ADJUSTER ASSY	1
21	PAOZZ	24617	423561	SCREW,ASSEMBLED WAS	2
22	PAOFF	19207	11640523	PEDESTAL,SEAT	1
23	PFOZZ	19207	11640524-1	FRAME,SEAT,VEHICULA	1
24	PAOZZ	96906	MS35338-48	WASHER,LOCK	8
25	PAOZZ	96906	MS51967-14	NUT,PLAIN,HEXAGON	8
26	PFOZZ	19207	11640508	SPRING,HELICAL,COMP	1
27	PFOZZ	19207	11640520	FRAME,SEAT,VEHICULA	2
28	PFOZZ	19207	11640514	SHOCK ABSORBER,DIRE	1
29	PAOZZ	19207	11663341	BOLT,SHOULDER	6
30	XAOZZ	19207	11640525	FRAME ASSEMBLY	1
31	PAOZZ	19207	11662487	BOLT,SHOULDER	2
32	PAOZZ	96906	MS51967-5	NUT,PLAIN,HEXAGON	2
33	PAOZZ	96906	MS90725-6	SCREW,CAP,HEXAGON H	4
34	PAOZZ	96906	MS51967-2	NUT,PLAIN,HEXAGON	4
35	PAOZZ	96906	MS35333-40	WASHER,LOCK	4
36	PFOZZ	19207	11662489	BRACKET,ANGLE	2
37	PFOZZ	19207	11640515-1	SPRING,HELICAL,TORS	1
38	PFOZZ	19207	12302671	BEARING,SLEEVE	1
39	PFOZZ	19207	11640515-2	SPRING,HELICAL,TORS	1
40	PFOZZ	19207	11640510	STUD,SHOULDERED	1
41	PAOZZ	19207	11640506	PIN,STRAIGHT,HEADLE	1
42	PAOZZ	96906	MS16562-225	PIN,SPRING	2
43	PFOZZ	19207	11640512	SUPPORT,SEAT,VEHICU	1
44	PAOZZ	19207	11641043	PIN,SHOULDER,HEADLE	1
45	PAOZZ	19207	11663036	WASHER,SADDLE	1
46	PFOZZ	19207	11640516	CONTROL ROD	1
47	PAOZZ	19207	11663070	SCREW,ASSEMBLED WAS	4

END OF FIGURE

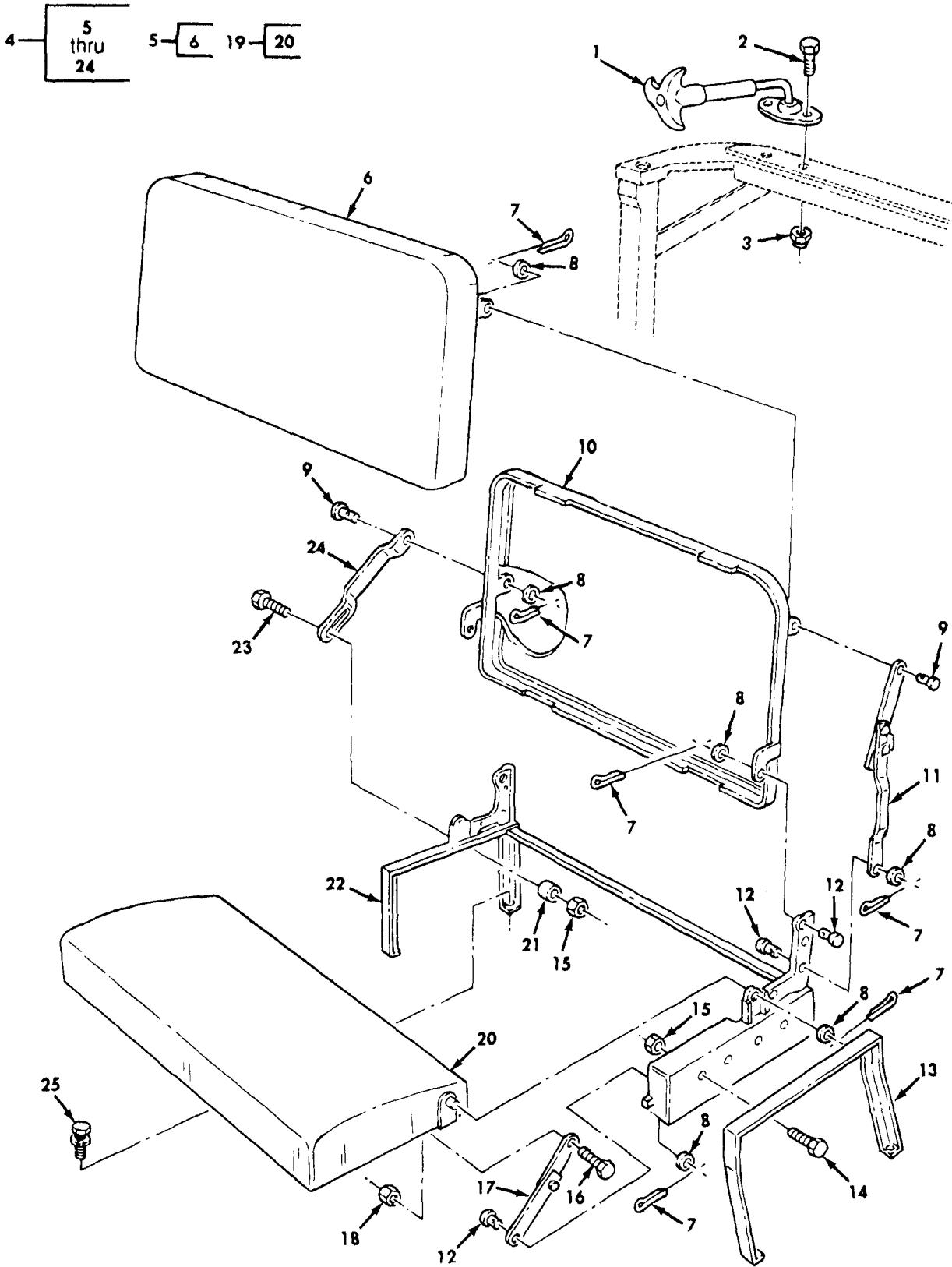

Figure 142. Companion Seat and Related Parts.

(1) ITEM NO	(2) SMR CODE	(3) CAGEC	(4) PART NUMBER	(5) DESCRIPTION AND USABLE ON CODES(UOC)	(6) QTY
GROUP 1806 SEATS					
FIG. 142 COMPANION SEAT AND RELATED PARTS					
1	PAOZZ	19207	7539197	FASTENER, CYLINDER,S	1
2	PAOZZ	96906	MS90727-6	SCREW,CAP,HEXAGON	2
3	PAOZZ	96906	MS21045-4	NUT,SELF-LOCKING,HE	2
4	PAOFF	19207	11608781	SEAT,VEHICULAR	1
4	PAOFF	56442	759R6	SEAT,VEHICULAR	1
5	PAOFF	19207	7373311	CUSHION,SEAT BACK,V	1
6	PAOZZ	01685	7061290	COVER,SEAT,VEHICULA	1
7	PAOZZ	96906	MS24665-283	PIN,COTTER	7
8	PAOZZ	96906	MS27183-14	WASHER,FLAT	5
9	PAOZZ	19207	7373314	PIN,STRAIGHT,HEADED	2
10	PAOZZ	19207	7529131	FRAME,SEAT	1
11	PAOZZ	19207	7061295	LINK ASSEMBLY,SEAT	1
12	PAOZZ	19207	10896358	PIN,STRAIGHT,HEADED	4
13	PAOZZ	19207	11608770	SUPPORT,SEAT,VEHICU FLOATING SEAT	1
14	PAOZZ	96906	MS90726-31	BOLT,MACHINE FLOATING SEAT	4
15	PAOZZ	96906	MS21045-5	NUT,SELF-LOCKING,HE NSN	5
15	PAOZZ	96906	MS51922-13	2540004072611 ONLY, FLOATING SEAT NUT,SELF-LOCKING,HE NSN	2
16	PAOZZ	96906	MS90725-33	2540007373307 ONLY, FIXED SEAT BOLT,MACHINE	1
17	PAOZZ	19207	7061282	LINK ASSEMBLY,SEAT	1
18	PAOZZ	96906	MS51922-9	2540007373307 ONLY, FIXED SEAT NUT,SELF-LOCKING NS	1
18	PAOZZ	96906	MS51943-33	UOC:B95,B96 NUT,SELF-LOCKING,HE NSN	1
19	PAOFF	11303	7373312	2540004072611 ONLY, FLOATING SEAT CUSHION,SEAT,VEHICU	1
20	PAOZZ	82278	67139	COVER,SEAT,VEHICULA	1
21	PAOZZ	19207	10896387	SPACER,SLEEVE	1
22	XAOZZ	19207	8757920	FRAME,SEAT VEHICULA FIXED SEAT SE	1
23	PAOZZ	96906	MS90726-34	BOLT,MACHINE	1
24	PAOZZ	19207	7061296	CONNECTING LINK,RIG	1
25	PAOZZ	19207	11663070	SCREW,ASSEMBLED WAS	2

END OF FIGURE

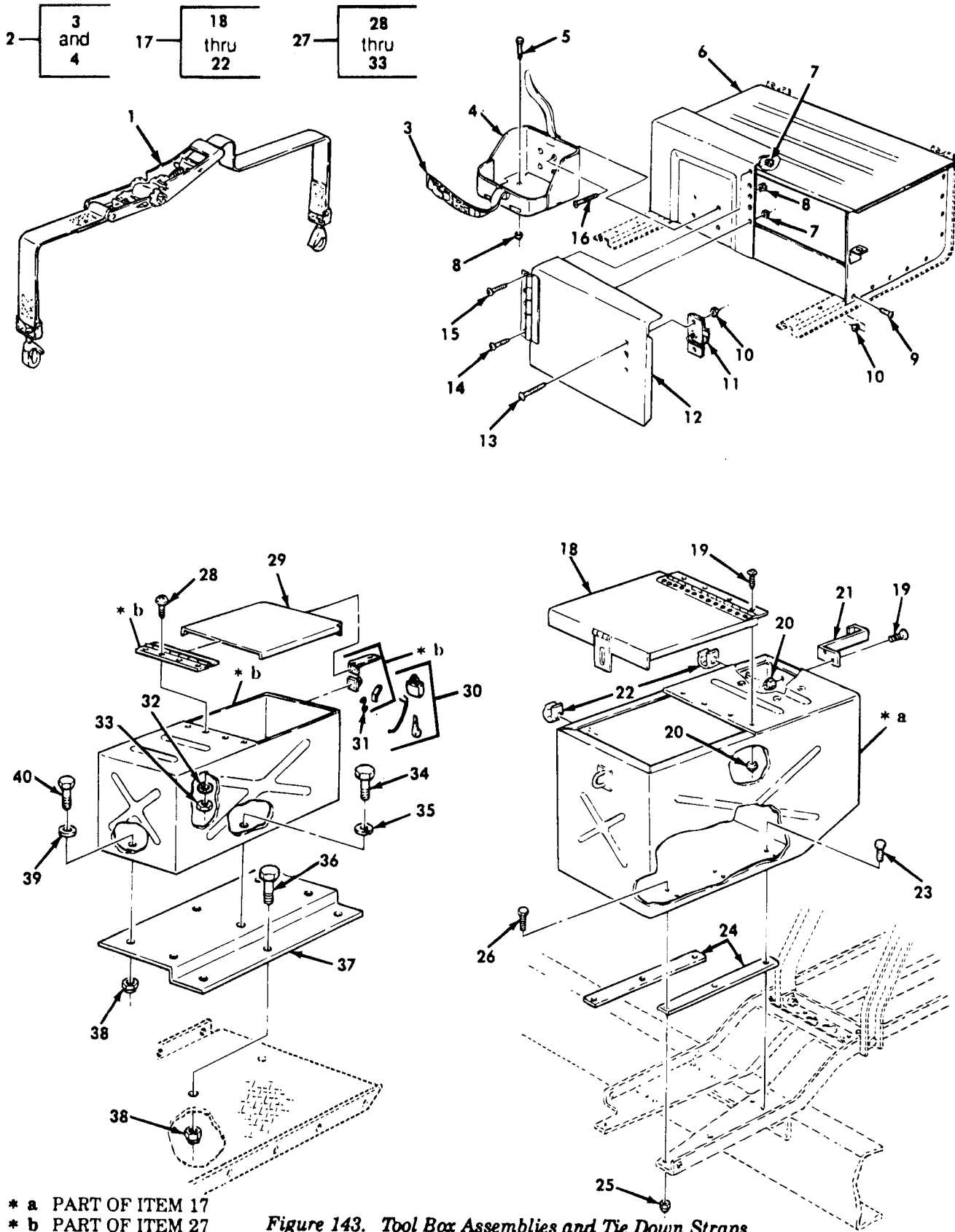

Figure 143. Tool Box Assemblies and Tie Down Straps.

(1) ITEM NO	(2) SMR CODE	(3) CAGEC	(4) PART NUMBER	(5) DESCRIPTION AND USABLE ON CODES(UOC)	(6) QTY
GROUP 1808 STOWAGE RACKS, BOXES, AND STRAPS					
FIG. 143 TOOL BOX ASSEMBLIES AND TIE DOWN STRAPS					
1	PAOZZ	19207	10900880	STRAP,WEBBING UOC:435,436,437,438,444,446,455,456,470	10
2	PFOZZ	19207	6566675	BRACKET ASSEMBLY,LI	1
3	PAOZZ	19207	8690527	STRAP,WEBBING	1
4	PFOZZ	19207	7064504	BRACKET,ASSEMBLY LI	1
5	PAOZZ	96906	MS90726-60	SCREW,CAP,HEXAGON H	4
6	PAOZZ	19207	7539676	BOX,TOOL UOC:B48,B95,B96,435,436,437,438,444,445,446,455,456,470,490,493,503,506,507,510,511,512,516,526,527,538,542	1
7	PAOZZ	96906	MS21044N3	NUT,SELF-LOCKING,HE UOC:B48,B95,B96,435,436,437,438,444,445,446,455,456,470,490,493,503,506,507,510,511,512,516,526,527,538,542	5
8	PAOZZ	96906	MS51922-21	NUT,SELF-LOCKING,HE UOC:B48,B95,B96,435,436,437,438,444,445,446,455,456,470,490,493,503,506,507,510,511,512,516,526,527,538,542	10
9	PAOZZ	96906	MS90727-6	SCREW,CAP,HEXAGON UOC:B48,B95,B96,435,436,437,438,444,445,446,455,456,470,490,493,503,506,507,510,511,512,516,526,527,538,542	18
10	PAOZZ	96906	MS21044N4	NUT,SELF-LOCKING,HE UOC:B48,B95,B96,435,436,437,438,444,445,446,455,456,470,490,493,503,506,507,510,511,512,516,526,527,538,542	20
11	PAOZZ	19207	7539221	LATCH SET,RIM UOC:B48,B95,B96,435,436,437,438,444,445,446,455,456,470,490,493,503,506,507,510,511,512,516,526,527,538,542	1
12	PAOZZ	19207	7372771	DOOR,ACCESS UOC:B48,B95,B96,435,436,437,438,444,445,446,455,456,470,490,493,503,506,507,510,511,512,516,526,527,538,542	1
13	PAOZZ	96906	MS35207-281	SCREW,MACHINE UOC:B48,B95,B96,435,436,437,438,444,445,446,455,456,470,490,493,503,506,507,510,511,512,516,526,527,538,542	2
14	PAOZZ	96906	MS35207-264	SCREW,MACHINE UOC:B48,B95,B96,435,436,437,438,444,445,446,455,456,470,490,493,503,506,507,510,511,512,516,526,527,538,542	1
15	PAOZZ	96906	MS35207-263	SCREW,MACHINE UOC:B48,B95,B96,435,436,437,438,444,445,446,455,456,470,490,493,503,506,	4

(1) ITEM NO	(2) SMR CODE	(3) CAGEC	(4) PART NUMBER	(5) DESCRIPTION AND USABLE ON CODES(UOC)	(6) QTY
16	PAOZZ	96906	MS35207-308	507,510,511,512,516,526,527,538,542 SCREW,MACHINE UOC:B48,B95,B96,435,436,437,438,444, 445,446,455,456,470,490,493,503,506, 507,510,511,512,516,526,527,538,542	2
17	PAOOO	19207	7061157	BOX ASSEMBLY,TOOL UOC:444,527	1
18	XAOZZ	19207	7061158	DOOR ASSEMBLY,TOOL UOC:444,527	1
19	PAOZZ	96906	MS35207-263	SCREW,MACHINE UOC:444,527	4
20	PAOZZ	96906	MS21044N3	NUT,SELF-LOCKING,HE UOC:444,527	2
21	XAOZZ	19207	7061161	BRACKET UOC:444,527	1
22	XAOZZ	19207	7368530	CLIP UOC:444,527	2
23	PAOZZ	24617	425859	BOLT,ASSEMBLED WASH UOC:444,527	2
24	XBOZZ	19207	7061315	SPACER,REINFORCEMEN UOC:444,527	2
25	PAOZZ	96906	MS51922-33	NUT,SELF-LOCKING,HE UOC:444,527	6
26	PAOZZ	96906	MS90727-62	SCREW,CAP,HEXAGON H UOC:444,527	4
27	PAOOO	19207	11676996	BOX ASSEMBLY,TOOL UOC:483,484,537	3
28	PAOZZ	96906	MS35207-262	SCREW,MACHINE UOC:483,484,537	4
29	XAOZZ	19207	11676993	COVER UOC:483,484,537	1
30	PAOZZ	96906	MS35647-3	PADLOCK UOC:483,484,537	1
31	PAOZZ	96906	MS87006-3	HOOK,CHAIN,S UOC:483,484,537	1
32	PAOZZ	96906	MS35335-32	WASHER,LOCK UOC:483,484,537	4
33	PAOZZ	96906	MS35649-202	NUT,PLAIN,HEXAGON UOC:483,484,537	4
34	PAOZZ	96906	MS90728-59	SCREW,CAP,HEXAGON H UOC:483,484,537	1
35	PAOZZ	96906	MS35338-46	WASHER,LOCK UOC:483,484,537	3
37	XBOZZ	19207	11677024	SUPPORT ASSEMBLY UOC:483,484,537	1
38	PAOZZ	96906	MS51922-17	NUT,SELF-LOCKING,HE UOC:483,484,537	10
39	PAOZZ	96906	MS27183-14	WASHER,FLAT UOC:483,484,537	3
40	PAOZZ	96906	MS90728-62	SCREW,CAP,HEXAGON H UOC:483,484,537	3

END OF FIGURE

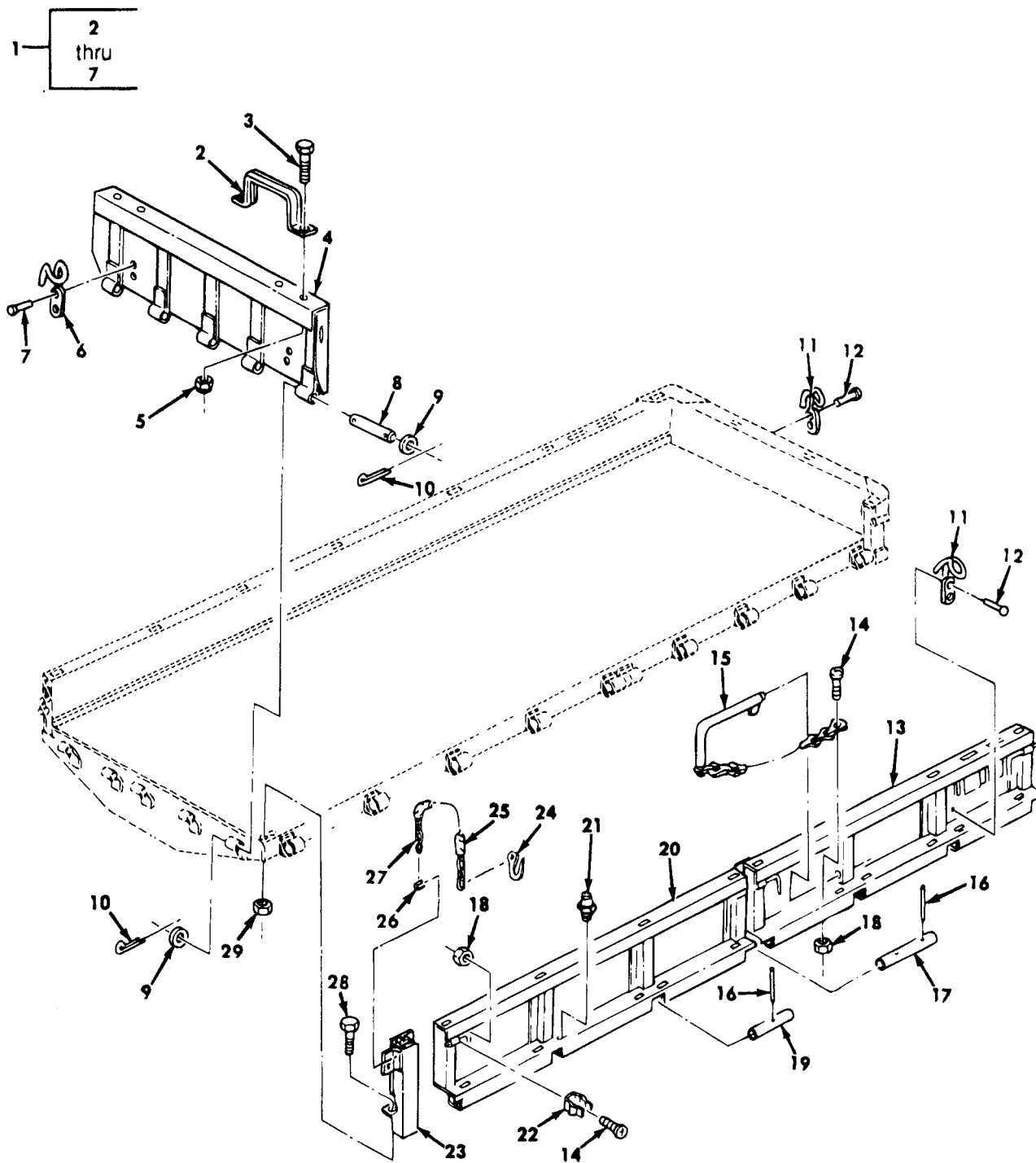
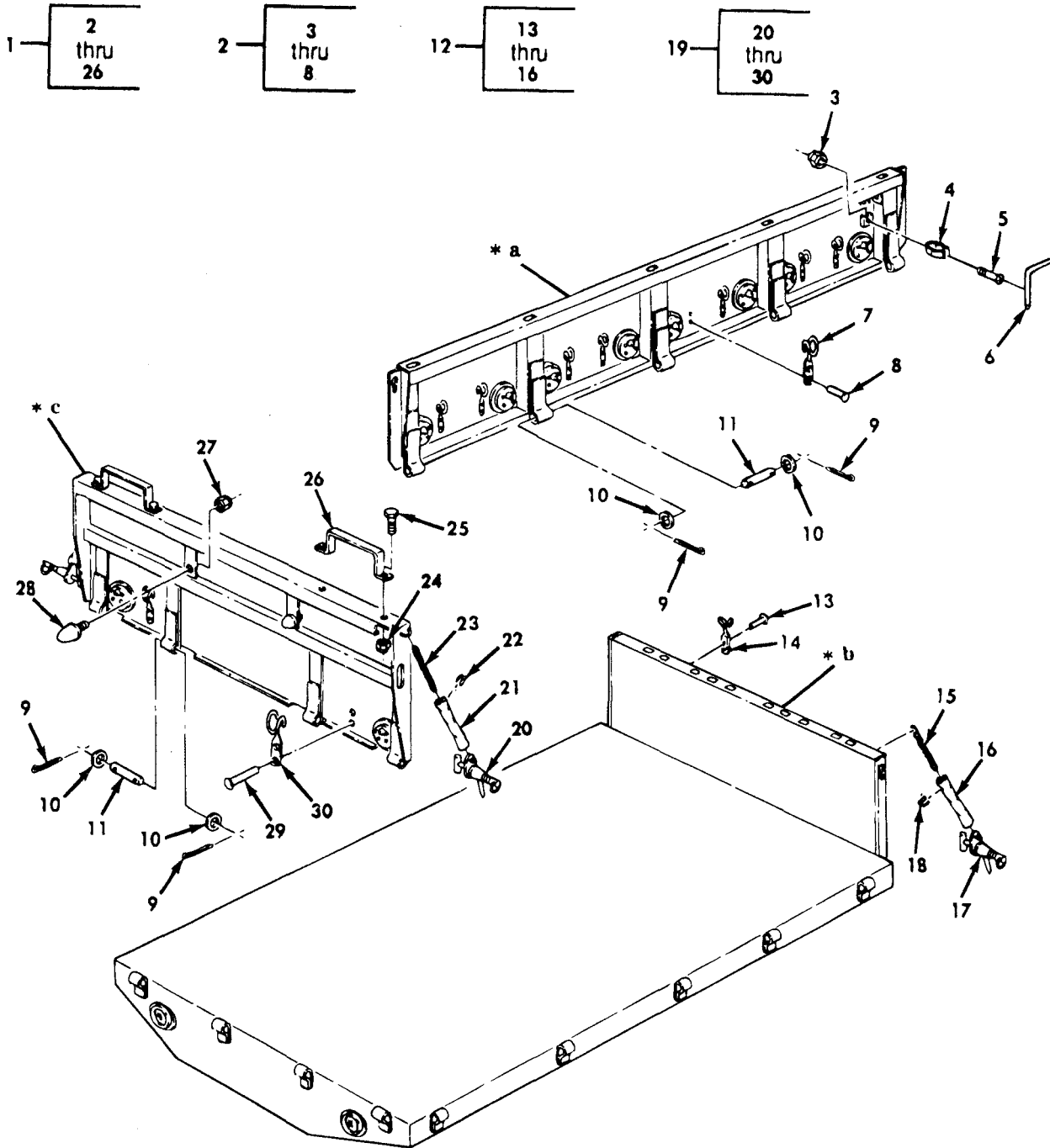

Figure 145. Long Wheel Base Body and Related Parts.

(1) ITEM NO	(2) SMR CODE	(3) CAGEC	(4) PART NUMBER	(5) DESCRIPTION AND USABLE ON CODES(UOC) GROUP 1810 CARGO BODY FIG. 145 LONG WHEEL BASE BODY AND RELATED PARTS	(6) QTY
1	PAOFF	19207	7370341	TAILGATE,VEHICLE BO UOC:455,456	1
2	PAOZZ	19207	7370210	STEP CARGO BODY UOC:455,456	2
3	PAOZZ	96906	MS90727-111	SCREW,CAP,HEXAGON H UOC:455,456	4
4	XAOFF	19207	10871974	TAILGATE,VEHICLE BO UOC:455,456	1
5	PAOZZ	96906	MS21044N8	NUT,SELF-LOCKING,HE UOC:455,456	4
6	PAOZZ	19207	7064246	HOOK,CARGO UOC:455,456	2
7	PFOZZ	96906	MS35743-38	RIVET,SOLID UOC:455,456	4
8	PFOZZ	19207	7373205	PIN,STRAIGHT,HEADLE UOC:455,456	5
9	PAOZZ	96906	MS27183-22	WASHER,FLAT UOC:455,456	10
10	PAOZZ	96906	MS24665-353	PIN,COTTER UOC:455,456	10
11	PAOZZ	19207	7064246	HOOK,SUPPORT UOC:455,456	14
12	PAOZZ	96906	MS35743-38	RIVET,SOLID UOC:455,456	28
13	PAOZZ	19207	7085405	PANEL,BODY,VEHICULA UOC:455,456	1
14	PAOZZ	96906	MS35206-245	SCREW,MACHINE UOC:455,456	7
15	PAOZZ	19207	8687279	PIN,LOCKING,RACK UOC:455,456	4
16	PAOZZ	80205	NAS561P12-36	PIN,SPRING UOC:455,456	8
17	PAOZZ	19207	7085494	ROD,CENTER,HINGE UOC:455,456	1
18	PAOZZ	96906	MS21045-6	NUT,SELF-LOCKING,HE UOC:455,456	3
19	PFOZZ	19207	7085493	ROD,CENTER,HINGE UOC:455,456	6
20	PAOZZ	19207	7085406	PANEL,BODY,VEHICULA UOC:455,456	1
21	PAOZZ	96906	MS15003-1	FITTING,LUBRICATION UOC:455,456	13
22	PAOZZ	19207	8687242	CLIP,ELECTRICAL UOC:455,456	3
23	PFOZZ	19207	7085431	SIDE POST,WITH HOOK UOC:455,456	1
24	PAOZZ	19207	7370195	HOOK	1

(1) ITEM NO	(2) SMR CODE	(3) CAGEC	(4) PART NUMBER	(5) DESCRIPTION AND USABLE ON CODES(UOC)	(6) QTY
25	PAOZZ	19207	7061088	UOC:455,456 COVER,CHAIN	2
26	PAOZZ	19207	7064368	UOC:455,456 CLIP,RETAINING	4
27	MOOZZ	80244	42-C-14490	UOC:455,456 CHAIN MAKE FROM CHAIN, P/N 42-C- 14490	2
28	PAOZZ	96906	MS90727-111	UOC:455,456 SCREW,CAP,HEXAGON H	2
29	PAOZZ	96906	MS51922-33	UOC:455,456 NUT,SELF-LOCKING,HE	2

END OF FIGURE



- * a PART OF ITEM 2
- * b PART OF ITEM 12
- * c PART OF ITEM 19

Figure 146. Dropside Tailgate and Related Parts and Cargo Body.

(1) ITEM NO	(2) SMR CODE	(3) CAGEC	(4) PART NUMBER	(5) DESCRIPTION AND USABLE ON CODES(UOC) GROUP 1810 CARGO BODY FIG. DROPSIDE TAILGATE AND RELATED PARTS AND CARGO BODY	(6) QTY
2	PBOFF	19207	10937462	SIDE GATE,VEHICLE B UOC:445,446	2
3	PAOZZ	96906	MS21045-06	NUT,SELF-LOCKING,HE UOC:445,446	2
4	PAOZZ	19207	7539185	CLIP,SPRING TENSION UOC:445,446	2
5	PAOZZ	96906	MS35206-230	SCREW,MACHINE UOC:445,446	2
6	PFOZZ	19207	10937498	BAR LATCH UOC:445,446	2
7	PAOZZ	19207	7064246	HOOK,SUPPORT UOC:445,446	8
8	PFOZZ	96906	MS35743-38	RIVET,SOLID UOC:445,446	16
9	PAOZZ	96906	MS24665-353	PIN,COTTER UOC:446,455	28
10	PAOZZ	96906	MS27183-21	WASHER,FLAT UOC:445,446	28
11	PAOZZ	19207	7373205	PIN,STRAIGHT,HEADLE UOC:445,446	14
12	XAOZZ	19207	10937901	BODY,WELDED UOC:445,446	1
13	PAOZZ	96906	MS35743-38	RIVET,SOLID UOC:445,446	8
14	PAOZZ	19207	7064246	HOOK,SUPPORT UOC:445,446	4
15	MOOZZ	802443	42-C-14490	CHAIN MAKE FROM CHAIN, P/N 42-C- 14490 UOC:445,446	2
16	PAOZZ	19207	7061088	COVER, CHAIN UOC:445,446	2
17	PAOZZ	19207	11609666	HANDLE,MANUAL CONTR UOC:445,446	2
18	PAOZZ	19207	7064368	CLIP,RETAINING UOC:445,446	4
19	PAOZZ	19207	11611570	TAILGATE,VEHICLE BO UOC:445,446	1
20	PAOZZ	19207	11609666	HANDLE,MANUAL CONTR UOC:445,446	2
21	PAOZZ	19207	7061088	COVER,CHAIN UOC:445,446	2
22	PAOZZ	19207	7064368	CLIP,RETAINING UOC:445,446	4
23	MOOZZ	80244	42-C-14490	CHAIN MAKE FROM CHAIN, P/N 42-C- 14490 UOC:445,446	2
24	PAOZZ	96906	MS51943-40	NUT,SELF-LOCKING,HE	4

(1) ITEM NO	(2) SMR CODE	(3) CAGEC	(4) PART NUMBER	(5) DESCRIPTION AND USABLE ON CODES(UOC)	(6) QTY
25	PAOZZ	96906	MS90727-111	UOC:455,456 SCREW,CAP,HEXAGON H UOC:445,446	4
26	PAOZZ	19207	7064165	STEP,TAILGATE UOC:445,446	2
27	PAOZZ	96906	MS51922-21	NUT,SELF-LOCKING,HE UOC:445,446	2
28	PAOZZ	19207	7529296	BUMPER,NONMETALLIC UOC:445,446	2
29	PAOZZ	96906	MS35743-36	RIVET,SOLID UOC:445,446	4
30	PAOZZ	19207	7064246	HOOK,SUPPORT UOC:445,446	2

END OF FIGURE

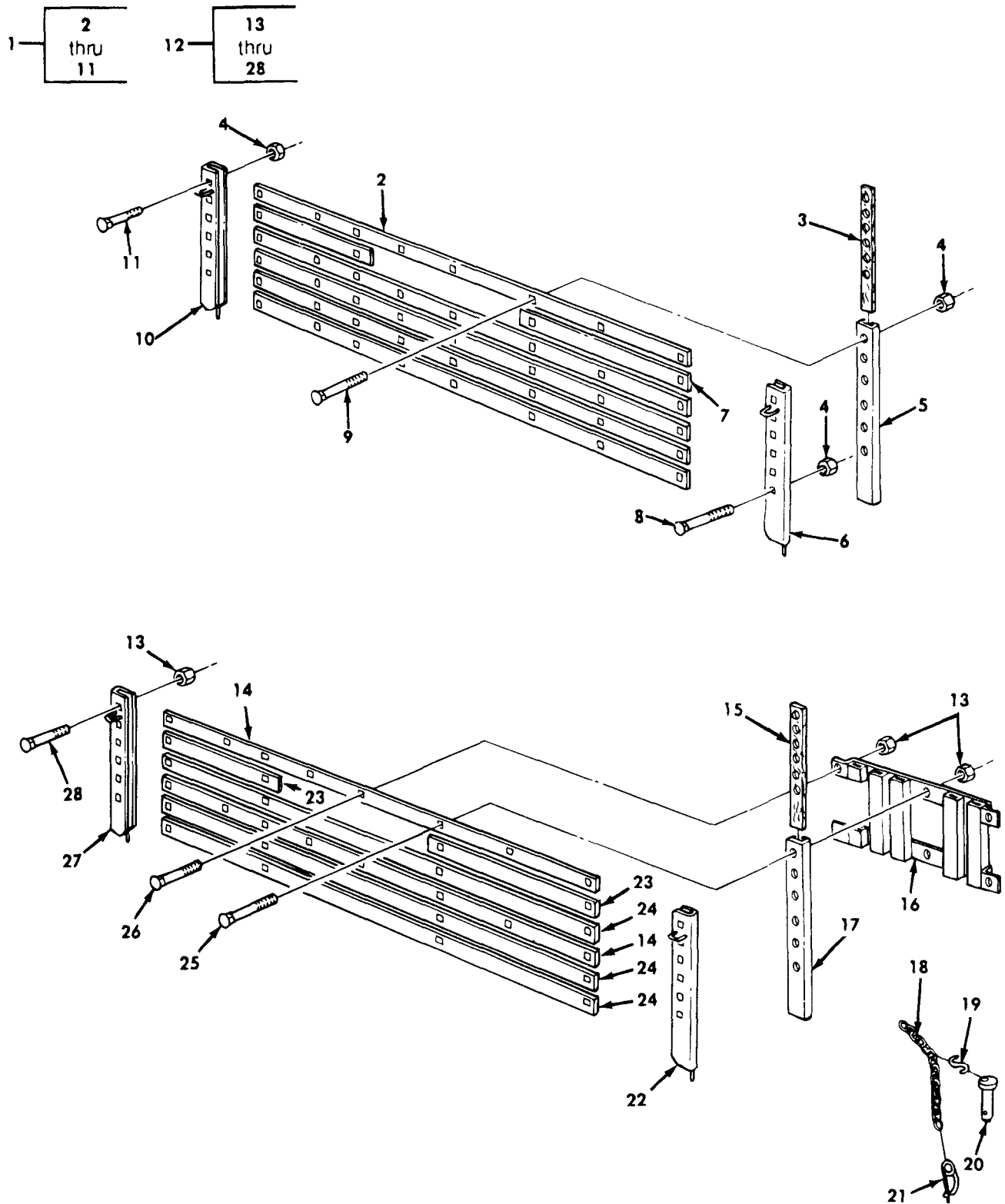

Figure 147. Cargo Body and Dropside Rack Assemblies (Sheet 1 of 2).

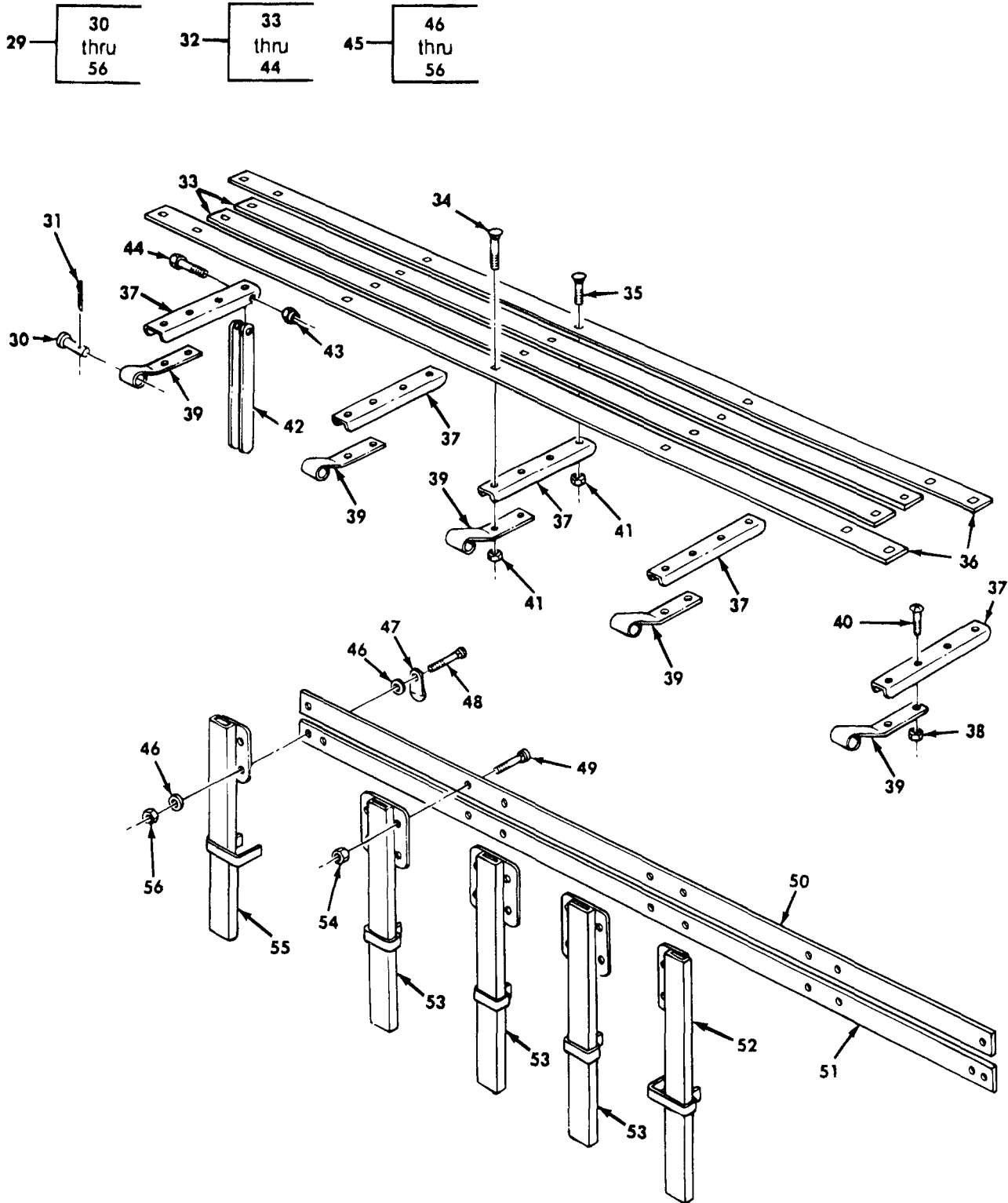

Figure 147. Cargo Body and Dropside Rack Assemblies (Sheet 2 of 2).

(1) ITEM NO	(2) SMR CODE	(3) CAGEC	(4) PART NUMBER	(5) DESCRIPTION AND USABLE ON CODES(UOC) GROUP 1810 CARGO BODY FIG. 147 CARGO BODY AND DROPSIDE RACK ASSEMBLIES	(6) QTY
1	PAOOO	19207	7370377	SIDE RACK,VEHICLE B FRONT UOC:435,436,437,438	1
2	PAOZZ	19207	7370378	STAKE,VEHICLE BODY UOC:435,436,437,438	5
3	PFOZZ	19207	7370127	FILLER UOC:435,436,437,438	2
4	PAOZZ	96906	MS51967-5	NUT,PLAIN,HEXAGON RIGHT UOC:435,436,437,438	24
5	PAOZZ	19207	7370126	STAKE,VEHICLE BODY UOC:435,436,437,438	2
6	PAOZZ	19207	7397991	CHANNEL,FRONT RACK UOC:435,436,437,438	1
7	PAOZZ	19207	7370419	BOARD,SIDE RAIL UOC:435,436,437,438	2
8	PAOZZ	96906	MS35751-42	BOLT,SQUARE NECK UOC:435,436,437,438	10
9	PAOZZ	96906	MS35751-46	BOLT,SQUARE NECK UOC:435,436,437,438	12
10	PFOZZ	19207	7397990	STAKE,VEHICLE BODY UOC:435,436,437,438	1
11	PFOZZ	96906	MS35751-44	BOLT,SQUARE NECK UOC:435,436,437,438	2
12	PAOOO	19207	10937463	SIDE RACK,VEHICLE B FRONT UOC:445,446	1
13	PAOZZ	96906	MS51967-5	NUT,PLAIN,HEXAGON UOC:445,446	32
14	PAOZZ	19207	7370378-1	BOARD,SIDE RAIL UOC:445,446	2
15	PAOZZ	19207	7370127	FILLER UOC:445,446	2
16	PAOZZ	19207	10937932	RETAINER,STAKE BOW UOC:445,446	2
17	PFOZZ	19207	7370126	STAKE,VEHICLE BODY UOC:445,446	2
18	PAOZZ	19207	10937463-1	CHAIN,WELDLESS UOC:445,446	4
19	PAOZZ	96906	MS87006-33	HOKK,CHAIN,S UOC:445,446	6
20	PAOZZ	19207	10937889	PIN,STRAIGHT,HEADED UOC:445,446	2
21	PAOZZ	19207	7418971	PIN,RETAINING UOC:445,446	2
22	PAOZZ	19207	10937887-1	STAKE,VEHICLE BODY UOC:445,446	1
22	PAOZZ	19207	10937887-1	STAKE,VEHICLE BODY UOC:445,446	1
23	PAOZZ	19207	7370419	BOARD,SIDE RAIL UOC:445,446	2
24	PAOZZ	19207	7370378	STAKE,VEHICLE BODY	3

(1) ITEM NO	(2) SMR CODE	(3) CAGEC	(4) PART NUMBER	(5) DESCRIPTION AND USABLE ON CODES(UOC)	(6) QTY
25	PAOZZ	96906	MS35751-47	UOC:445,446 BOLT,SQUARE NECK	4
26	PAOZZ	96906	MS35751-46	UOC:445,446 BOLT,SQUARE NECK	8
27	PAOZZ	19207	10937887-2	UOC:445,446 STAKE,VEHICLE BODY	1
28	PAOZZ	96906	MS35751-42	UOC:445,446 BOLT,SQUARE NECK	20
29	PAOZZ	19207	10937950	UOC:445,446 SEAT VEHICULAR	1
30	PAOZZ	19207	7370134	UOC:435,436,437,438,445,446 PIN,STRAIGHT,HEADED	10
31	PAOZZ	96906	MS24665-283	UOC:435,436,437,438,445,446 PIN,COTTER	10
32	PAOZZ	19207	7370383	UOC:435,436,437,438,445,446 SEAT,VEHICULAR	2
33	MOOZZ	19207	7370148	UOC:435,436,437,438,445,446 SLAT,TROOP SEAT MAKE FROM WOOD, P/N 2411-65	2
34	PAOZZ	96906	MS35751-43	UOC:435,436,437,438,445,446 BOLT,SQUARE NECK	8
35	PAOZZ	96906	MS35751-42	UOC:435,436,437,438,445,446 BOLT,SQUARE NECK	16
36	MOOZZ	19207	7061092	UOC:435,436,437,438,445,446 BOARD,SEAT,RACK MAKE FROM WOOD, P/N 2411-65	2
37	PAOZZ	19207	7061093	UOC:435,436,437,438,445,446 SUPPORT,SEAT,VEHICU	1
38	PAOZZ	96906	MS51922-9	UOC:435,436,437,438,445,446 NUT,SELF-LOCKING,HE	2
39	PAOZZ	19207	7061094	UOC:435,436,437,438,445,446 LEAF,TEE HINGE	5
40	PAOZZ	96906	MS35206-297	UOC:435,436,437,438,445,446 SCREW,MACHINE	2
41	PAOZZ	96906	MS51967-5	UOC:435,436,437,438,445,446 NUT,PLAIN,HEXAGON	24
42	PAOZZ	19207	7372790	UOC:435,436,437,438,445,446 LEG,SEAT	5
43	PAOZZ	96906	MS51922-21	UOC:435,436,437,438,445,446 NUT,SELF-LOCKING,HE	5
44	PAOZZ	96906	MS90727-58	UOC:435,436,437,438,445,446 SCREW,CAP,HEXAGON H	5
45	PAOOO	19207	10937880	UOC:435,436,437,438,445,446 SIDE RACK,VEHICLE B	2
46	PAOZZ	96906	MS27183-12	UOC:435,436,437,438,445,446 WASHER,FLAT	4
47	PAOZZ	19207	7372788	UOC:435,436,437,438,445,446 BRACKET,ANGLE	2
48	PAOZZ	96906	MS90728-39	UOC:435,436,437,438,445,446 BOLT,MACHINE	2
49	PAOZZ	96906	MS35751-41	UOC:435,436,437,438,445,446 BOLT,SQUARE NECK	16

(1) ITEM NO	(2) SMR CODE	(3) CAGEC	(4) PART NUMBER	(5) DESCRIPTION AND USABLE ON CODES(UOC)	(6) QTY
50	MOOZZ	19207	7397994	UOC:435,436,437,438,445,446 BOARD,SIDE RACK MAKE FROM WOOD, P/N 2411-65	1
51	MOOZZ	19207	7397995	UOC:435,436,437,438,445,446 BOARD,SIDE RACK MAKE FROM WOOD, P/N 2411-65	1
52	PAOZZ	19207	7397997	UOC:435,436,437,438,445,446 STAKE,VEHICLE BODY	1
52	PAOZZ	19207	10937496	UOC:435,436,437,438 STAKE,VEHICLE BODY	1
53	PAOZZ	19207	7370384	UOC:445,446 POCKET,BOW,BODY RAC	3
54	PAOZZ	96906	MS51967-5	UOC:435,436,437,438,445,446 NUT,PLAIN,HEXAGON	16
55	PAOZZ	19207	7397996	UOC:435,436,437,438 STAKE,VEHICLE BODY	1
55	PAOZZ	19207	10937495	UOC:435,436,437,438 STAKE,VEHICLE BODY	1
56	PAOZZ	96906	MS51922-9	UOC:445,446 NUT,SELF-LOCKING,HE	2

END OF FIGURE

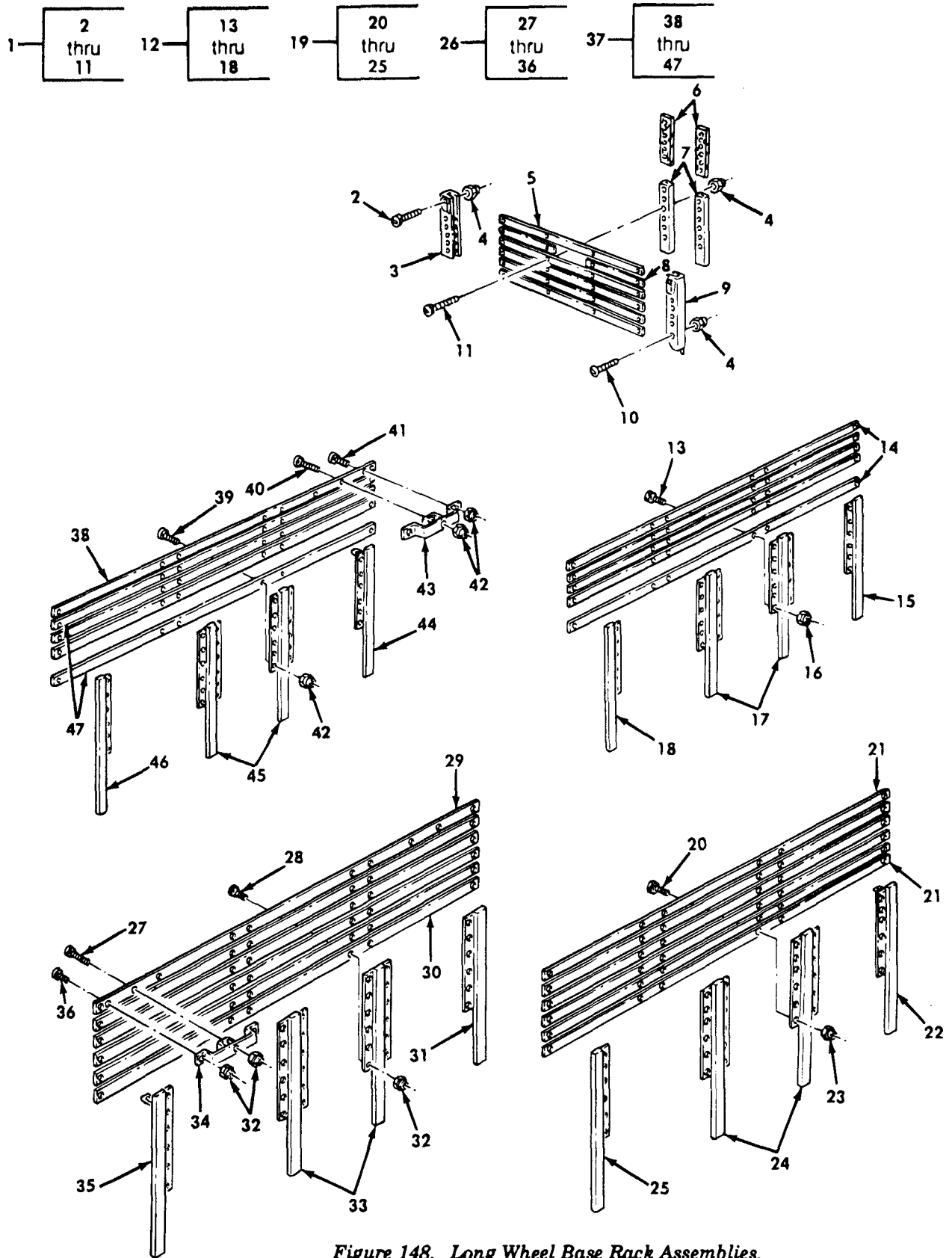
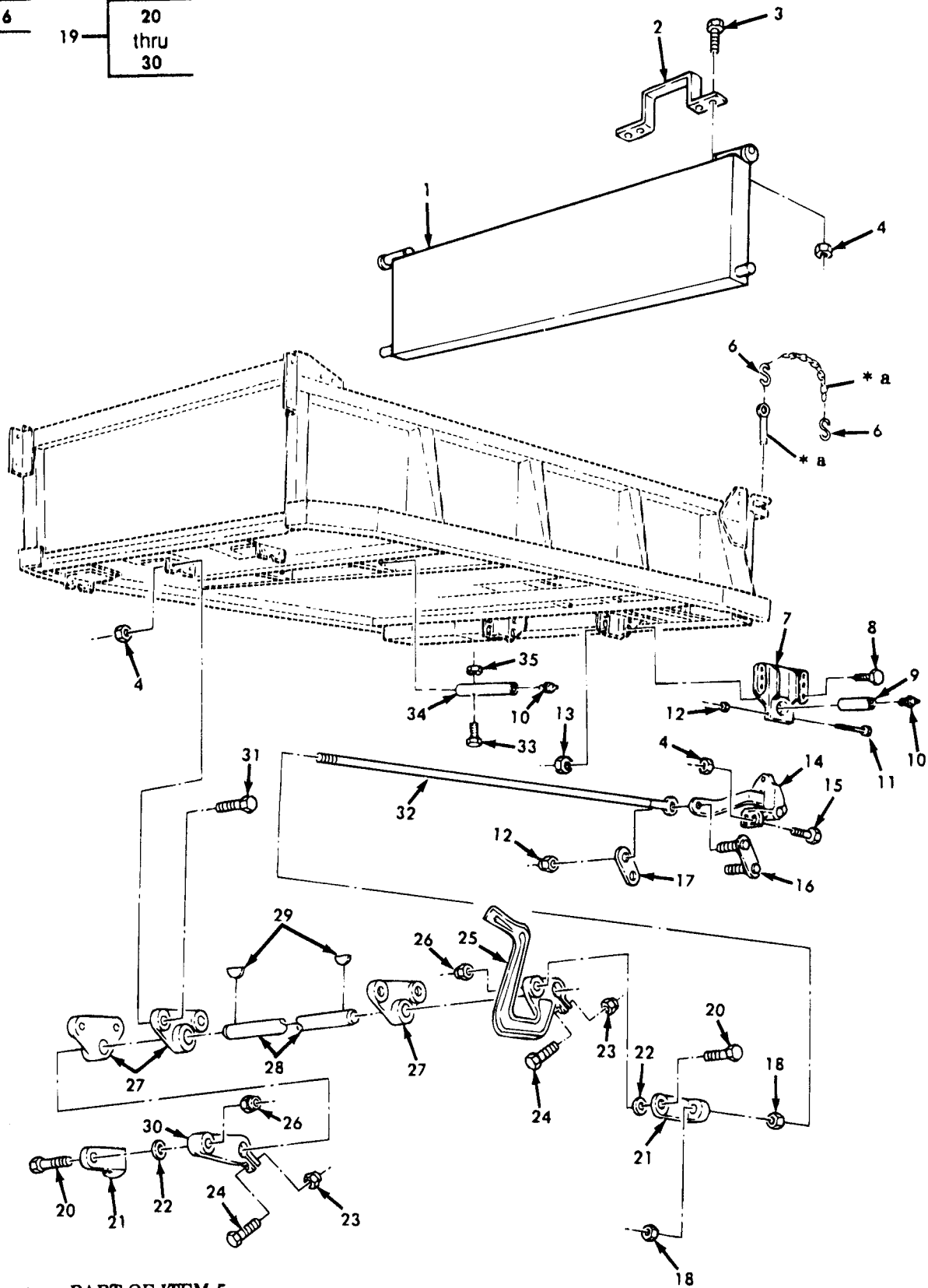
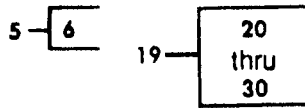

Figure 148. Long Wheel Base Rack Assemblies.

(1) ITEM NO	(2) SMR CODE	(3) CAGEC	(4) PART NUMBER	(5) DESCRIPTION AND USABLE ON CODES(UOC)	(6) QTY
GROUP 1810 CARGO BODY					
FIG. 148 LONG WHEEL BASE RACK ASSEMBLIES					
1	PAOOO	19207	7370377	SIDE RACK,VEHICLE B FRONT UOC:455,456	1
2	PAOZZ	96906	MS35751-44	BOLT,SQUARE NECK UOC:455,456	1
3	PAOZZ	19207	7397990	STAKE,VEHICLE BODY UOC:455,456	1
4	PAOZZ	96906	MS51967-5	NUT,PLAIN,HEXAGON UOC:455,456	24
5	MOOZZ	19207	7370378	STAKE,VEHICLE BODY MAKE FROM WOOD, P/N 2411-65 UOC:455,456	5
6	PAOZZ	19207	7370127	FILLER UOC:455,456	2
7	PAOZZ	19207	7370126	STAKE,VEHICLE BODY UOC:455,456	2
8	MOOZZ	19207	7370419	BOARD,SIDE RAIL MAKE FROM WOOD, P/ N 2411-65 UOC:455,456	2
9	PAOZZ	19207	7397991	CHANNEL,FRONT RACK UOC:455,456	1
10	PAOZZ	96906	MS35751-42	BOLT,SQUARE NECK UOC:455,446	10
12	PAOOO	19207	7085424	SIDE RACK,VEHICLE B RIGHT REAR UOC:455,456	1
13	PAOZZ	96906	MS35751-41	BOLT,SQUARE NECK UOC:455,456	30
14	PAOZZ	19207	7085462	BOARD,SIDE RACK UOC:455,456	5
15	PBOZZ	19207	7085425	RETAINER,BOW POCKET UOC:455,456	1
16	PAOZZ	96906	MS51967-5	NUT,PLAIN,HEXAGON UOC:455,456	30
17	PFOZZ	19207	7085429	BOW POCKET ASSEMBLY UOC:455,456	2
18	PAOZZ	19207	7085426	BOW POCKET,CARGO BO UOC:455,456	1
19	PAOOO	19207	8687207	SIDE RACK,VEHICLE B LEFT REAR UOC:455,456	1
20	PAOZZ	96906	MS35751-41	BOLT,SQUARE NECK UOC:455,456	36
21	MOOZZ	19207	7085458	SLAT MAKE FROM WOOD, P/N 2411-65 UOC:455,456	6
22	PAOZZ	19207	7085420	BOW POCKET ASSEMBLY UOC:455,456	1
23	PAOZZ	96906	MS51967-5	NUT,PALIN,HEXAGON UOC:455,456	36
24	PAOZZ	19207	7085419	BOW POCKET ASSEMBLY	2

(1) ITEM NO	(2) SMR CODE	(3) CAGEC	(4) PART NUMBER	(5) DESCRIPTION AND USABLE ON CODES(UOC)	(6) QTY
				UOC:455,456	
25	PAOZZ	19207	7085426	BOW POCKET,CARGO BO UOC:455,456	1
26	PAOOO	19207	7085422	SIDE RACK,VEHICLE B LEFT FRONT UOC:455,456	1
27	PAOZZ	96906	MS35751-47	BOLT,SQUARE NECK UOC:455,456	1
28	PAOZZ	96906	MS35751-41	BOLT,SQUARE NECK UOC:455,456	36
29	MOOZZ	19207	8687210	SLAT MAKE FROM WOOD, P/N 2411-65 UOC:455,456	1
30	MOOZZ	19207	7085458	SLAT MAKE FROM WOOD,P/N 2411-65 UOC:455,456	5
31	PAOZZ	19207	7085426	BOW POCKET,CARGO BO UOC:455,456	1
32	PAOZZ	96906	MS51967-5	NUT,PLAIN,HEXAGON UOC:455,456	39
33	PAOZZ	19207	7085419	BOW POCKET ASSEMBLY UOC:455,456	2
34	PGOZZ	19207	8687201	BRACKET,RAIL SUPPOR UOC:455,456	1
35	PAOZZ	19207	7085420	BOW POCKET ASSEMBLY UOC:455,456	1
36	PAOZZ	96906	MS35751-42	BOLT,SQUARE NECK UOC:470	2
37	PAOOO	19207	7085423	SIDE RACK,VEHICLE B RIGHT FRONT UOC:455,456	1
38	MOOZZ	19207	8687211	SLAT MAKE FROM WOOD, P/N 2411-65 UOC:455,456	1
39	PAOZZ	96906	MS35751-41	BOLT,SQUARE NECK UOC:455,456	30
40	PAOZZ	96906	MS35751-47	BOLT,SQUARE NECK UOC:455,456	1
41	PAOZZ	96906	MS35751-42	BOLT,SQUARE NECK UOC:470	2
42	PAOZZ	96906	MS51967-5	NUT,PLAIN,HEXAGON UOC:455,456	33
43	PGOZZ	19207	8687201	BRACKET,RAIL SUPPOR UOC:455,456	1
44	PFOZZ	19207	7085421	BOW POCKET ASSEMBLY UOC:455,456	1
45	PFOZZ	19207	7085429	BOW POCKET ASSEMBLY UOC:455,456	2
46	PAOZZ	19207	7085425	RETAINER,BOW POCKET UOC:455,456	1
47	MOOZZ	19207	7085462	BOARD,SIDE RACK MAKE FROM WOOD, P/ N 2411-65 UOC:455,456	4

END OF FIGURE



* a PART OF ITEM 5

Figure 150. Dump Body Tailgate, Controls, and Related Parts.

(1) ITEM NO	(2) SMR CODE	(3) CAGEC	(4) PART NUMBER	(5) DESCRIPTION AND USABLE ON CODES(UOC)	(6) QTY
GROUP 1810 CARGO BODY					
FIG.150 DUMP BODY TAILGATE, CONTROLS,AND RELATED PARTS					
1	PAOFF	19207	10871735	TAILGATE,VEHICLE BO UOC:444,527	1
2	PAOZZ	19207	7370210	STEP CARGO BODY UOC:444,527	2
3	PAOZZ	96906	MS90727-119	SCREW,CAP,HEXAGON H UOC:444,527	4
4	PAOZZ	96906	MS21044N8	NUT,SELF-LOCKING,HE UOC:444,527	16
5	PAOZZ	19207	8720887	CHAIN AND PIN ASSEM UOC:444,527	2
6	PAOZZ	96906	MS87006-33	HOOK,CHAIN,S UOC:444,527	2
10	PAOZZ	96906	MS15003-1	FITTING,LUBRICATION UOC:444,527	4
14	PAOZZ	19207	7409002	LATCH TAIL GATE UOC:444,527	2
15	PAOZZ	96906	MS90727-114	SCREW,CAP,HEXAGON H UOC:444,527	6
16	PAOZZ	19207	7409008	LINK ASSEMBLY,DUMP UOC:444,527	2
17	PAOZZ	19207	7409009	PLATE, LINK UOC:444,527	2
18	PAOZZ	96906	MS51968-20	NUT,PLAIN,HEXAGON UOC:444,527	4
19	PAOFF	19207	8720931	CROSS SHAFT,ASSEMBL UOC:444,527	1
20	PAOZZ	19207	7971324	SCREW,CAP,HEXAGON H UOC:444,527	2
21	PAOZZ	19207	7409012	CONNECTING LINK,RIG UOC:444,527	2
22	PAOZZ	96906	MS27183-21	WASHER,FLAT UOC:445,446	2
23	PAOZZ	96906	MS21044N8	NUT,SELF-LOCKING,HE UOC:444,527	2
24	PAOZZ	96906	MS90726-113	SCREW,CAP,HEXAGON H UOC:444,527	2
25	PAOZZ	19207	7409010	LEVER,MANUAL CONTRO UOC:444,527	1
26	PAOZZ	96906	MS51922-53	NUT,SELF-LOCKING,HE UOC:444,527	2
27	PAOZZ	19207	7409013	BRACKET,EYE,ROTATIN UOC:444,527	3
28	XAOZZ	19207	7409014	SHAFT UOC:444,527	1
29	PAOZZ	96906	MS35756-14	KEY,WOODRUFF UOC:444,527	2
30	PAOZZ	19207	7409011	LEVER,REMOTE CONTRO	1

(1) ITEM NO	(2) SMR CODE	(3) CAGEC	(4) PART NUMBER	(5) DESCRIPTION AND USABLE ON CODES(UOC)	(6) QTY
31	PAOZZ	96906	MS90726-113	UOC:444,527 SCREW,CAP,HEXAGON H UOC:444,527	6
32	PAOZZ	19207	10871739	CONNECTING LINK,RIG UOC:444,527	2
33	PAOZZ	96906	MS90726-45	BOLT,MACHINE UOC:444,527	2
34	PAOZZ	19207	7409043	PIN,STRAIGHT,HEADLE UOC:444,527	8
35	PAOZZ	96906	MS51922-13	NUT,SELF-LOCKING,HE UOC:444,527	2

END OF FIGURE

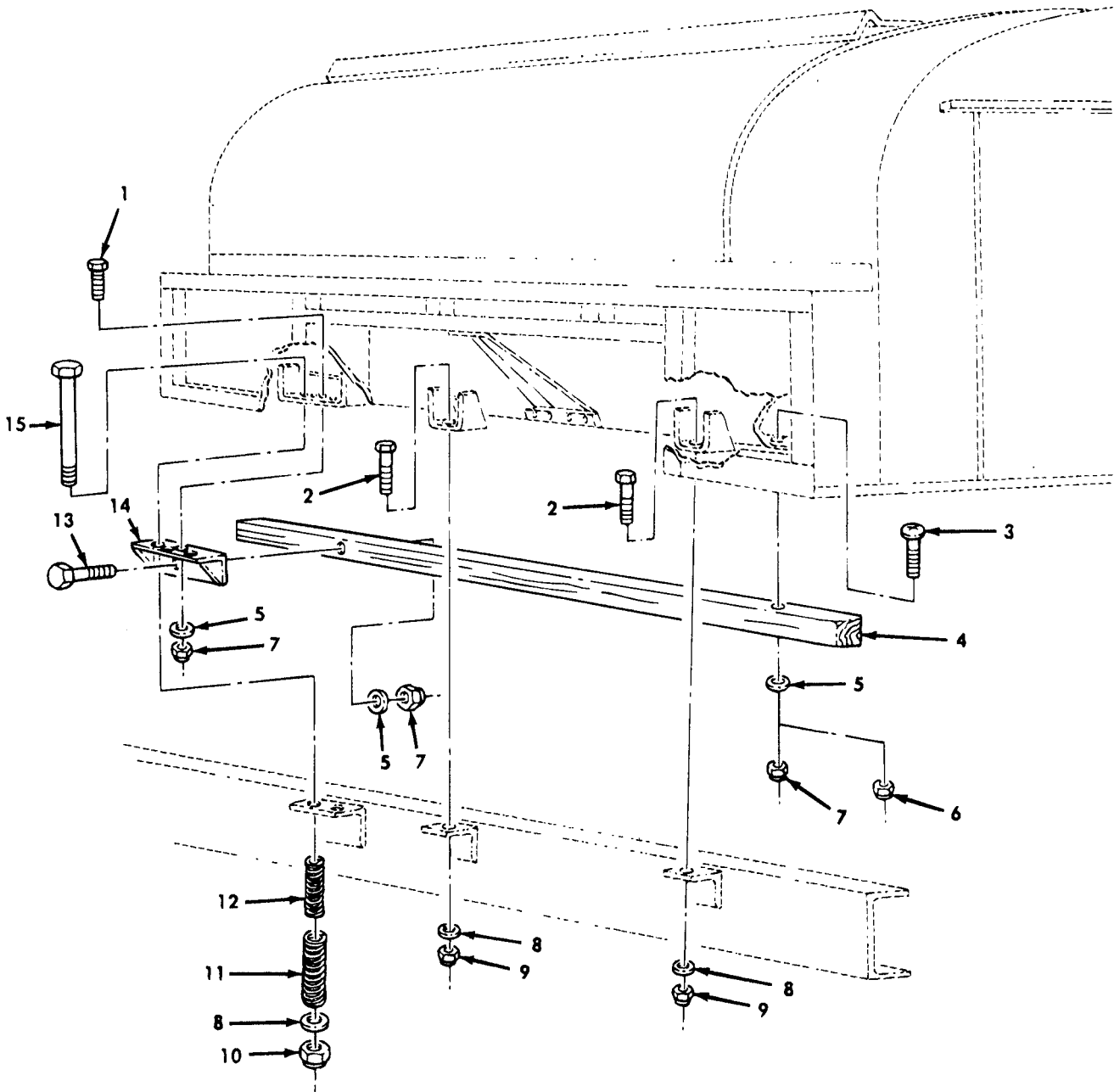

Figure 151. Water Tank Body Mounting Hardware.

(1) ITEM NO	(2) SMR CODE	(3) CAGEC	(4) PART NUMBER	(5) DESCRIPTION AND USABLE ON CODES(UOC)	(6) QTY
				GROUP 1811 BODY,WATER AND FUEL TANK	
				FIG.151 WATER TANK BODY MOUNTING HARDWARE	
3	PAOZZ	96906	MS35206-316	SCREW,MACHINE UOC:493,507	2
				END OF FIGURE	

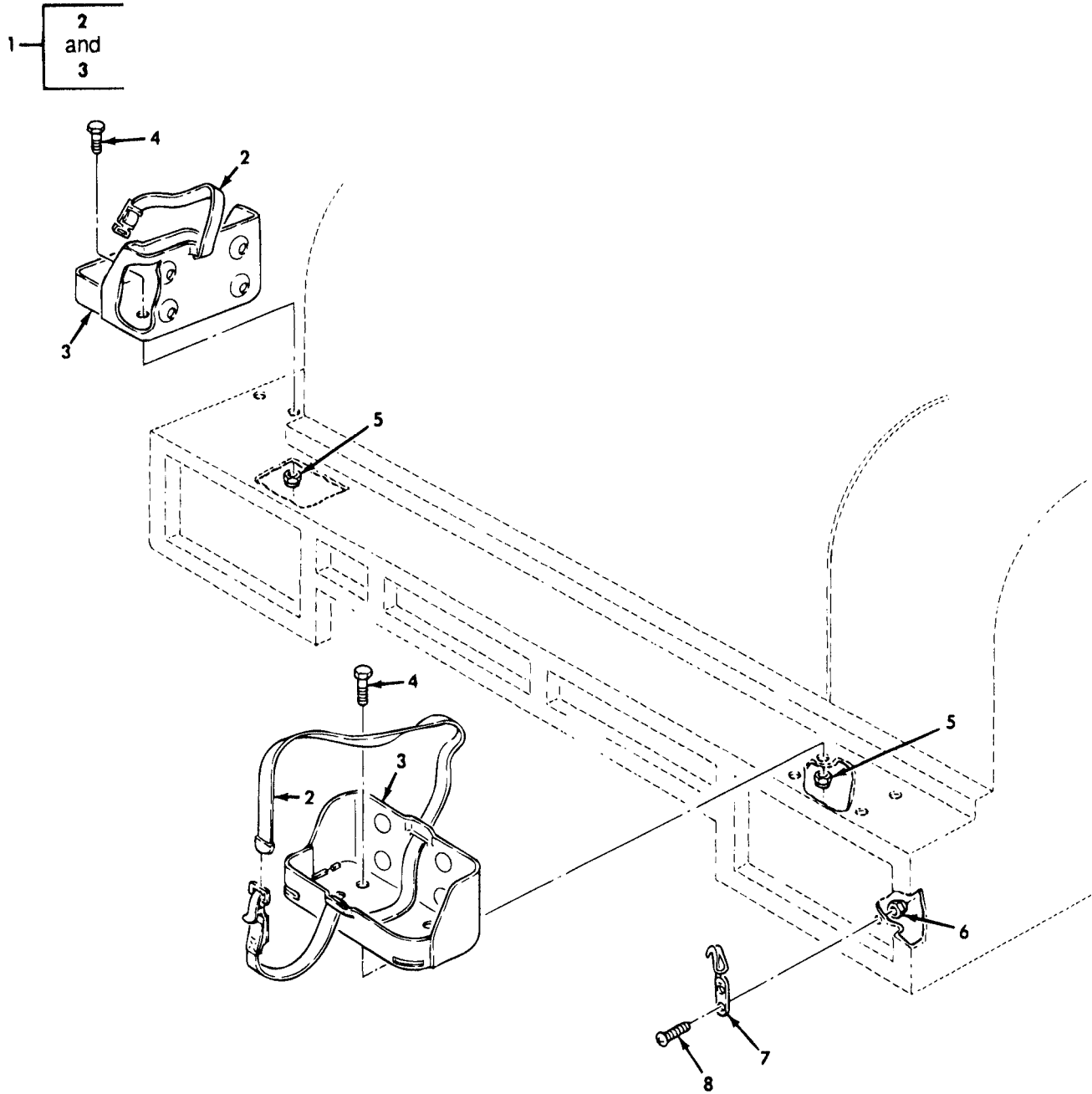

Figure 152. Water Tank Body Parts.

SECTION II

TM9-2320-361-20P

(1) ITEM NO	(2) SMR CODE	(3) CAGEC	(4) PART NUMBER	(5) DESCRIPTION AND USABLE ON CODES(UOC)	(6) QTY
GROUP 1811 BODY,WATER AND FUEL TANK					
FIG.152 WATER TANK BODY PARTS					
1	PAOZZ	19207	6566675	BRACKET ASSEMBLY,LI UOC:B05,B06,493,507	2
2	PAOZZ	19207	8690527	STRAP,WEBBING UOC:B95,B96,493,507	1
3	PAOZZ	19207	7064504	BRACKET,ASSEMBLY LI UOC:B95,B96,493,507	1
4	PAOZZ	96906	MS90726-60	SCREW,CAP,HEXAGON H UOC:B95,B96,493,507	8
5	PAOZZ	96906	MS51922-21	NUT,SELF-LOCKING,HE UOC:B95,B96,493,507	8
6	PAOZZ	96906	MS21044N4	NUT,SELF-LOCKING,HE UOC:B95,B96	36
6	PAOZZ	96906	MS21044N4	NUT,SELF-LOCKING,HE UOC:493,507	32
7	PAOZZ	19207	7064246	HOOK,SUPPORT UOC:B95,B96	18
7	PAOZZ	19207	7064246	HOOK,SUPPORT UOC:493,507	16
8	PAOZZ	96906	MS35207-280	SCREW,MACHINE UOC:B95,B96	36
8	PAOZZ	96906	MS35207-280	SCREW,MACHINE UOC:493,507	32

END OF FIGURE

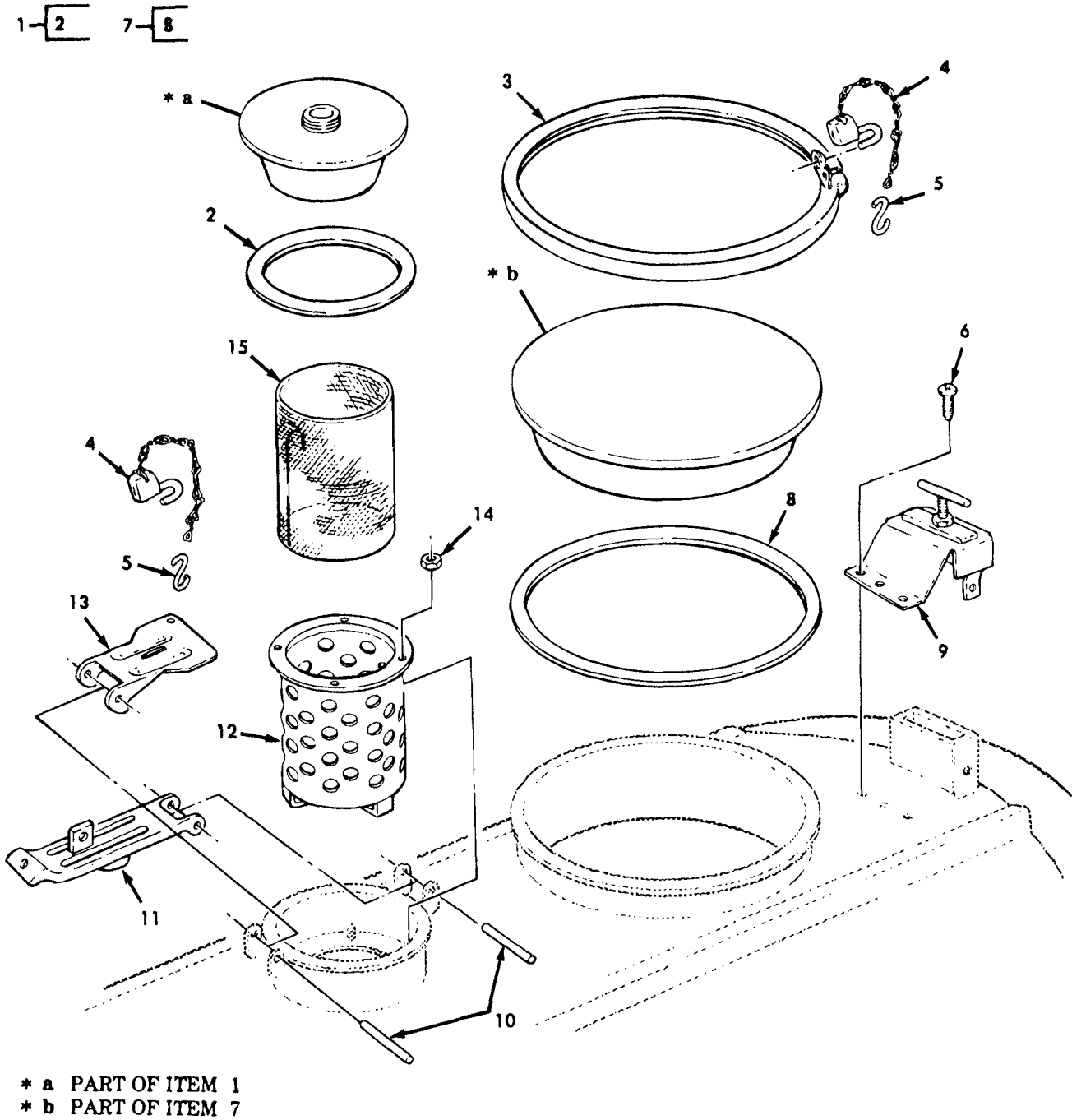

Figure 153. Water Tank Body Manholes and Shutoff Assemblies.

SECTION II

TM9-2320-361-20P

(1) ITEM NO	(2) SMR CODE	(3) CAGEC	(4) PART NUMBER	(5) DESCRIPTION AND USABLE ON CODES(UOC)	(6) QTY
GROUP 1811 BODY,WATER AND FUEL TANK					
FIG.153 WATER TANK BODY MANHOLES AND SHUTOFF ASSEMBLIES					
1	PFOZZ	19207	11609086	COVER,WATER FILLER UOC:B95,B96	2
2	PAOZZ	19207	11609088	GASKET UOC:B95,B96	1
3	PAOZZ	19207	11609098	RING ASSEMBLY,CLAMP UOC:B95,B96	2
4	PAOZZ	96906	MS21313-162	PADLOCK SET UOC:B95,B96	1
5	PAOZZ	96906	MS87006-2	HOOK,CHAIN,S UOC:B95,B96	4
6	PAOZZ	96906	MS24621-54	SCREW,TAPPING UOC:B95,B96	5
7	PAOZZ	19207	11609083	COVER,ACCESS UOC:B95,B96	2
8	PAOZZ	19207	11609085	GASKET UOC:B95,B96	1
9	PAOZZ	19207	11677112	VAVLE ASSEMBLY,SHUT UOC:B95,B96	1
10	PAOZZ	19207	7739794	PIN,STRAIGHT,HEADLE UOC:B95,B96	4
11	PAOZZ	19207	8360465	ARM,MANHOLE COVER UOC:B95,B96	2
12	PFOZZ	19207	11609091	STRAINER,WATER TANK UOC:B95,B96	2
13	PAOZZ	19207	7739791	CLAMP,MANHOLE COVER UOC:B95,B96	2
14	PAOZZ	96906	MS51922-14	NUT,SELF-LOCKING,HE UOC:B95,B96	8
15	XBOZZ	19207	11609090	SCREEN ASSY UOC:B95,B96	2

END OF FIGURE

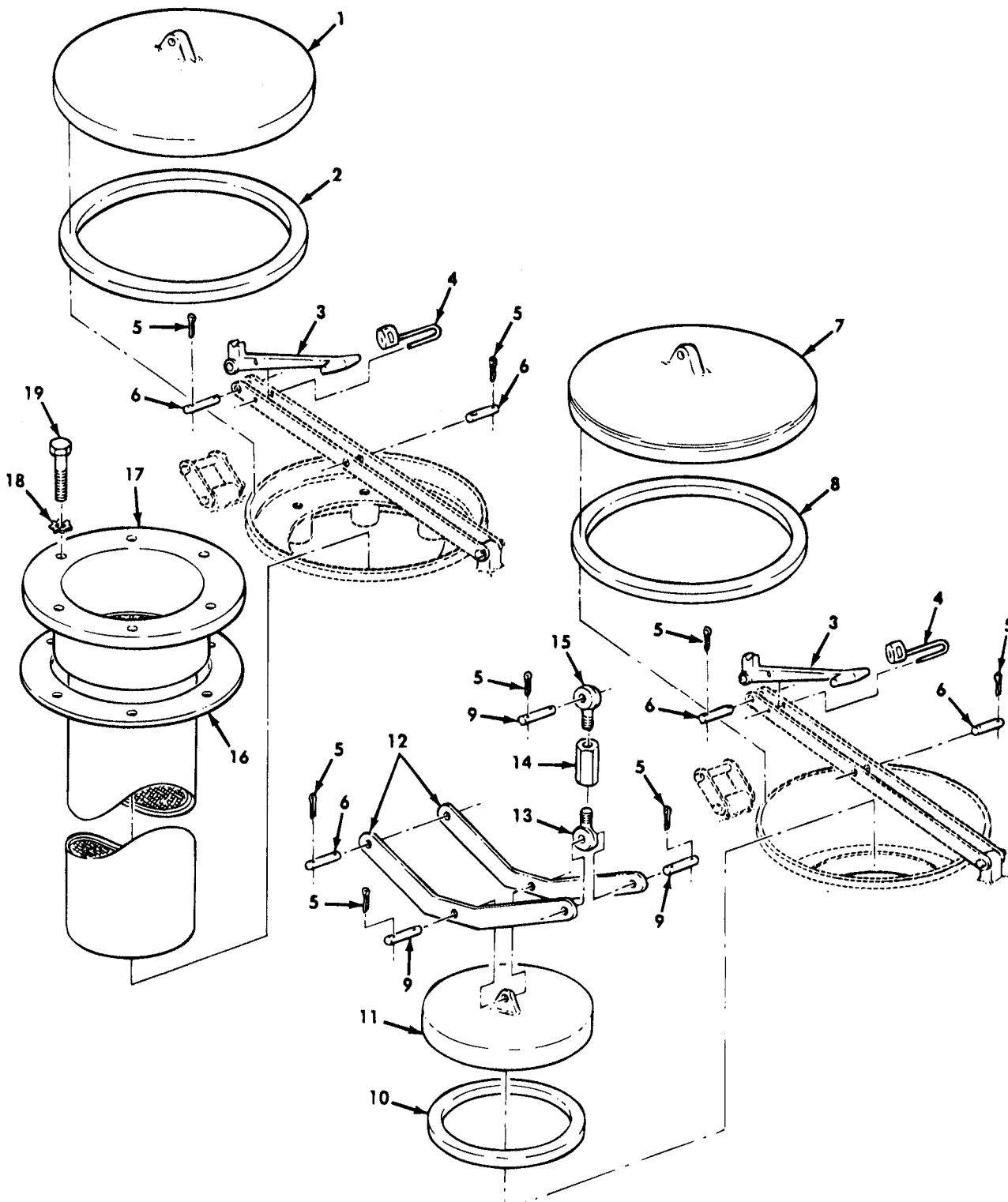

Figure 154. Water Tank Filler Pipe and Manhole Assembly.

SECTION II

TM9-2320-361-20P

(1) ITEM NO	(2) SMR CODE	(3) CAGEC	(4) PART NUMBER	(5) DESCRIPTION AND USABLE ON CODES(UOC)	(6) QTY
GROUP 1811 BODY,WATER AND FUEL TANK					
FIG.154 WATER TANK FILLER PIPE AND MANHOLE ASSEMBLY					
1	PFOZZ	19207	10896664	COVER,ACCESS UOC:493,507	1
2	PFOZZ	19207	11602944-1	GASKET UOC:493,507	1
3	PAOZZ	19207	10896654	LEVER,MANUAL CONTRO UOC:493,507	1
4	PAOZZ	96906	MS21313-162	PADLOCK SET UOC:493,507	1
5	PAOZZ	96906	MS24665-319	PIN,COTTER UOC:493,507	12
6	PAOZZ	19207	10896658-2	PIN,STRAIGHT,HEADLE UOC:493,507	3
7	PAOZZ	19207	10896653	COVER,MANHOLE UOC:493,507	1
8	PAOZZ	19207	11602944-2	RUBBER STRIP UOC:493,507	1
9	PAOZZ	19207	10896658-1	PIN,STRAIGHT,HEADLE UOC:493,507	3
10	PAOZZ	27996	22B1791	SEAL,NONMETALLIC SP UOC:493,507	1
11	PAOZZ	19207	10896955	COVER,MANHOLE UOC:493,507	1
12	PAOZZ	19207	10896957	YOKE,MANHOLE COVER UOC:493,507	2
13	PAOZZ	19207	8330102	BOLT,EYE UOC:493,507	1
14	PAOZZ	19207	8330104	TURNBUCKLE BODY UOC:493,507	1
15	PAOZZ	19207	8330103	BOLT,EYE UOC:493,507	1
16	PAOZZ	19207	8330044	GASKET UOC:493,507	1
17	PAOZZ	19207	10896964	PIPE,FILLER,WATER UOC:493,507	1
18	PAOZZ	96906	MS35335-37	WASHER,LOCK UOC:493,507	6
19	PAOZZ	96906	MS90728-113	SCREW,CAP,HEXAGON H UOC:493,507	6

END OF FIGURE

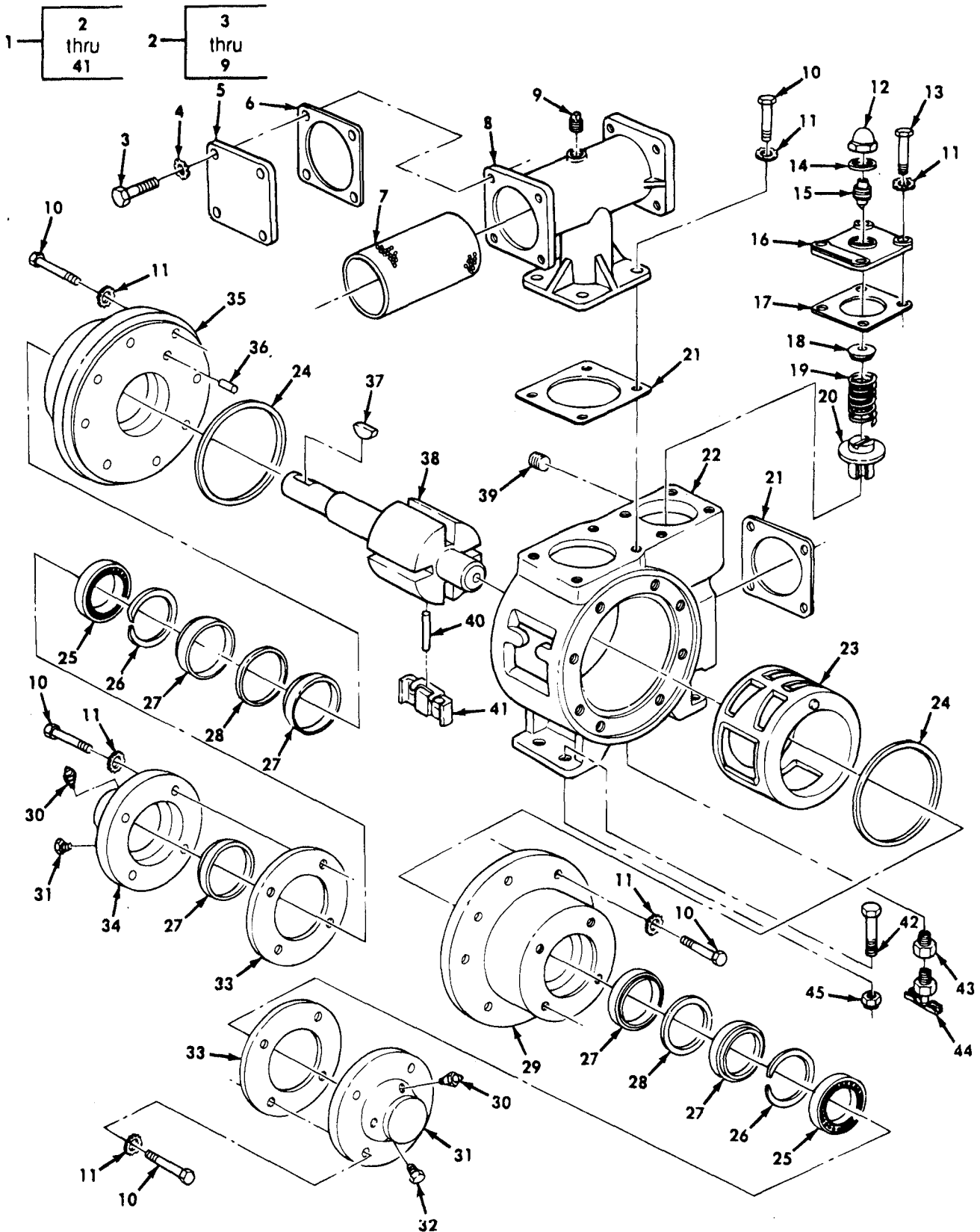

Figure 155. Water or Fuel Tank Delivery Pump.

SECTION II

TM9-2320-361-20P

(1) ITEM NO	(2) SMR CODE	(3) CAGEC	(4) PART NUMBER	(5) DESCRIPTION AND USABLE ON CODES(UOC)	(6) QTY
				GROUP 1811 BODY,WATER AND FUEL TANK	
				FIG.155 WATER OR FUEL TANK DELIVERY PUMP	
1	PAOFH	19207	10947441	PUMP UOC:B95,B96,490,493,503,506,507,542	1
2	PFOZZ	19207	8330111	STRAINER ASSY UOC:B95,B96,490,493,503,506,507,542	1
3	PAOZZ	96906	MS90725-109	SCREW,CAP,HEXAGON H UOC:B95,B96,490,493,503,506,507,542	8
4	PAOZZ	96906	MS35335-37	WASHER, LOCK UOC:B95,B96,490,493,503,506,507,542	8
5	PFOZZ	19207	8720544	CONNECTOR, FLUID, PUM UOC:B95,B96,490,493,503,506,507,542	1
6	PAOZZ	19207	8327875	GASKET UOC:B95,B96,490,493,503,506,507,542	2
7	PAOZZ	19207	8720545	STRAINER ELEMENT, SE UOC:B95,B96,490,503,506,507,542	1
9	PAOZZ	96906	MS14314-2X	PLUG, PIPE UOC:B95,B96,490,493,503,506,507,542	1
30	PAOZZ	96906	MS15003-1	FITTING, LUBRICATION UOC:B95,B96,490,493,503,506,507,542	2
32	PAOZZ	96906	MS35670-4B	VALVE SAFETY RELIEF UOC:B95,B96,490,493,503,506,507,542	2
42	PAOZZ	96906	MS90727-62	SCREW,CAP,HEXAGON H UOC:B95,B96,490,493,503,506,507,542	4
43	PAOZZ	72582	444000	COUPLING, PIPE UOC:B95,B96,490,493,503,506,507,542	1
44	PAOZZ	96906	MS35782-2	COCK, DRAIN UOC:B95,B96,490,493,503,506,507,542	1
45	PAOZZ	96906	MS51922-21	NUT, SELF-LOCKING, HE UOC:B95,B96,490,493,503,506,507,542	4

END OF FIGURE

4
5
thru
15

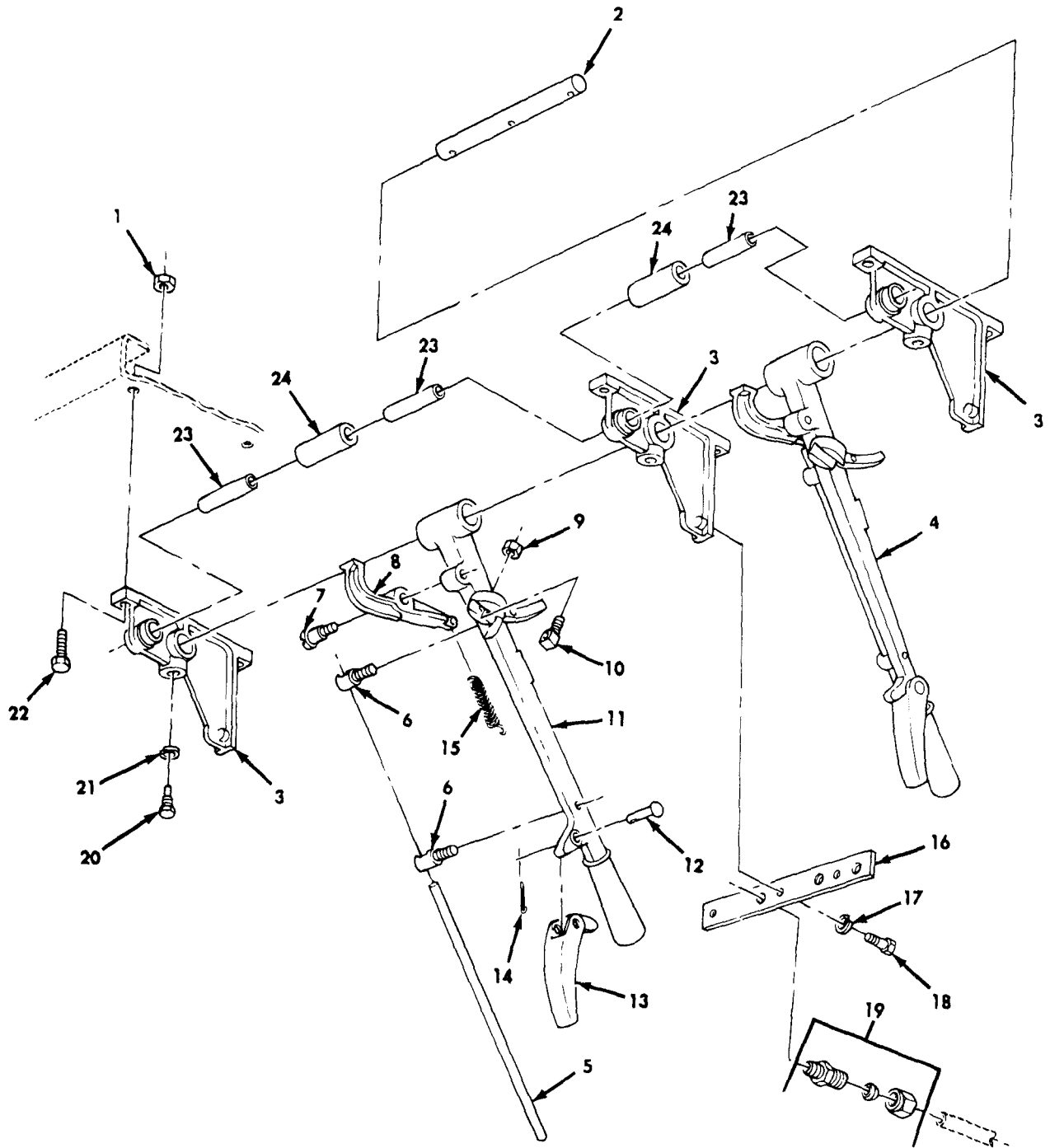

Figure 156. Control Assembly and Related Parts (Sheet 1 of 2).

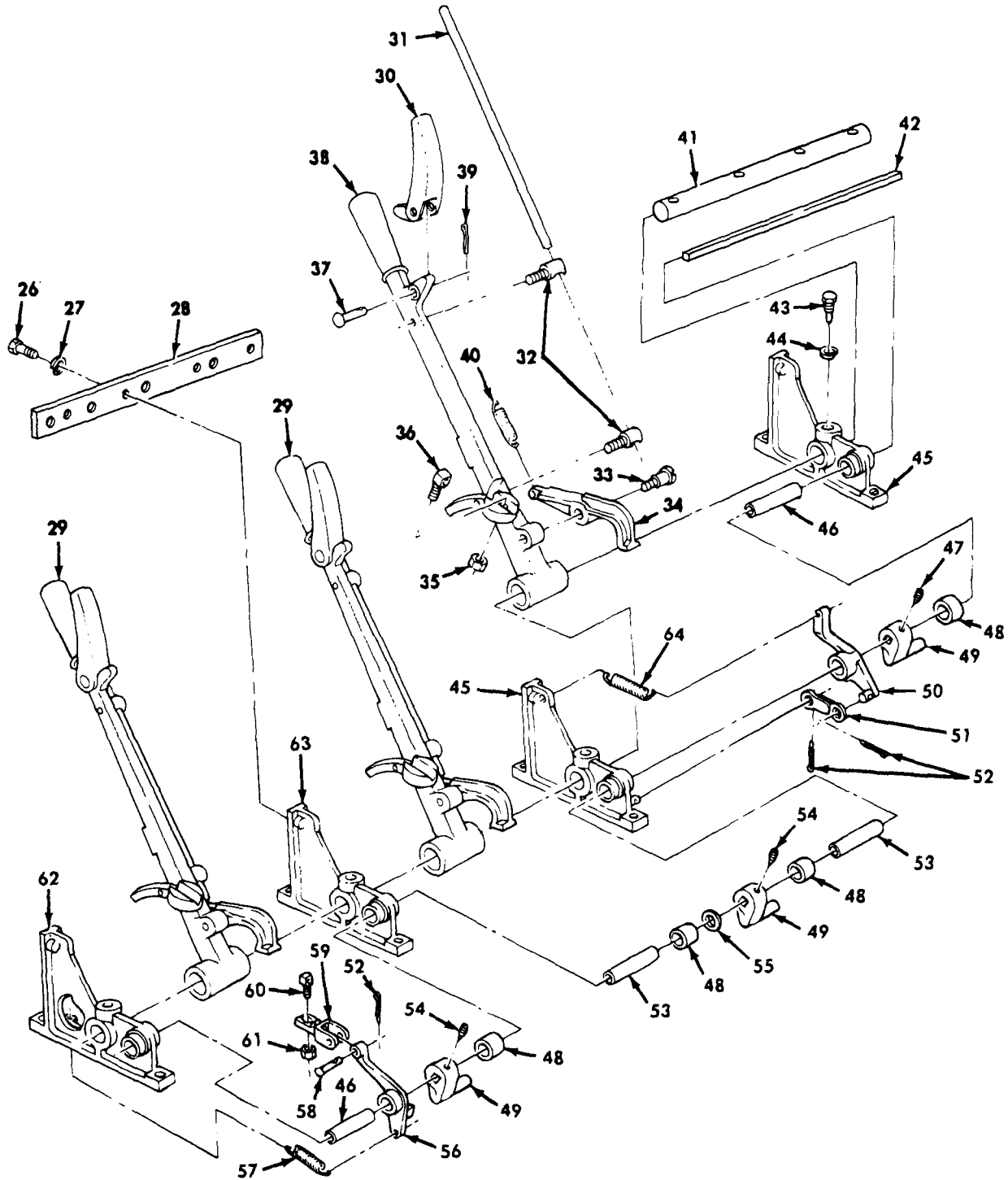
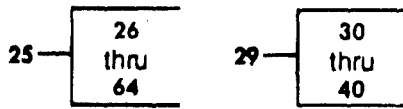

Figure 156. Control Assembly and Related Parts (Sheet 2 of 2).

SECTION II

TM9-2320-361-20P

(1) ITEM NO	(2) SMR CODE	(3) CAGEC	(4) PART NUMBER	(5) DESCRIPTION AND USABLE ON CODES(UOC)	(6) QTY
GROUP 1811 BODY,WATER AND FUEL TANK					
FIG.156 CONTROL ASSEMBLY AND RELATED PARTS					
1	PAOZZ	96906	MS21044N4	NUT,SELF-LOCKING,HE UOC:B95,B96,493,507	6
2	PFOZZ	19207	10900558	SHAFT,STRAIGHT UOC:B95,B96,493,507	1
3	PFOZZ	19207	10900501	BRACKET,BEARING UOC:B95,B96,493,507	3
4	PAOOO	19207	10900490	LEVER,MANUAL CONTRO UOC:B95,B96,493,507	2
5	PAOZZ	18876	8062543	PIN,STRAIGHT,HEADLE UOC:B95,B96,493,507	1
6	PAOZZ	19207	8330889	CONNECTING LINK,RIG UOC:B95,B96,493,507	2
7	PAOZZ	19207	8330917	SCREW,SHOULDER UOC:B95,B96,493,507	1
8	PFOZZ	19207	8330893	LATCH,CATCH UOC:B95,B96,493,507	1
9	PAOZZ	96906	MS51968-5	NUT,PLAIN,HEXAGON UOC:B95,B96,493,507	1
10	PAOZZ	19207	10900481	BOLT,MACHINE UOC:B95,B96,493,507	1
11	PFOZZ	19207	8330897	LEVER,MANUAL CONTRO UOC:B95,B96,493,507	1
12	PAOZZ	19207	8330903	PIN,STRAIGHT,HEADED UOC:B95,B96,493,507	1
13	PFOZZ	19207	8330891	HANDLE,MANUAL CONTR UOC:B95,B96,493,507	1
14	XAOZZ	96906	MS24665-132	PIN,COTTER UOC:B95,B96,493,507	1
15	PAOZZ	96906	MS24586-82	SPRING,HELICAL,EXTE UOC:B95,B96,493,507	1
16	XBOZZ	19207	10900559	PLATE,TANK BODY UOC:B95,B96,493,507	1
17	PAOZZ	96906	MS35338-45	WASHER,LOCK UOC:B95,B96,493,507	3
18	PAOZZ	96906	MS90725-31	BOLT,MACHINE UOC:B95,B96,493,507	3
19	PAOZZ	96906	MS51819-7	ADAPTER,STRAIGHT,PI UOC:B95,B96,493,507	2
20	PAOZZ	19207	8330908	SETSCREW UOC:B95,B96,493,507	3
21	PAOZZ	96906	MS35338-46	WASHER,LOCK UOC:B95,B96,493,507	3
22	PAOZZ	96906	MS90727-7	SCREW,CAP,HEXAGON H UOC:B95,B96,493,507	6
23	PAOZZ	19207	8330298	BUSHING,SLEEVE UOC:B95,B96,493,507	3
24	PFOZZ	19207	10896529	SPACER,RING	2

SECTION II

TM9-2320-361-20P

(1) ITEM NO	(2) SMR CODE	(3) CAGEC	(4) PART NUMBER	(5) DESCRIPTION AND USABLE ON CODES(UOC)	(6) QTY
25	PAOOO	09310	514-3	UOC:B95,B96,493,507 OPERATOR ASSEMBLY,V UOC:490,542	1
25	PFOZZ	19207	10937161	LEVER,MANUAL CONTRO UOC:503,506	1
26	PAOZZ	96906	MS90725-31	BOLT,MACHINE UOC:490,542	4
26	PAOZZ	96906	MS90725-31	BOLT,MACHINE UOC:503,506	3
27	PAOZZ	96906	MS35338-45	WASHER,LOCK UOC:490,542	4
27	PAOZZ	96906	MS35338-45	WASHER,LOCK UOC:503,506	3
28	PAOZZ	19207	10937164	SPACER,PLATE UOC:503,506	1
28	XAOZZ	19207	8330913	SPACER UOC:490,542	1
29	PAOOO	19207	10900490	LEVER,MANUAL CONTRO UOC:503,506	2
29	PAOOO	19207	10900490	LEVER,MANUAL CONTRO UOC:490,542	3
30	PAOZZ	19207	8330891	HANDLE,MANUAL CONTR UOC:490,503,506,542	1
31	PAOZZ	18876	8062543	PIN,STRAIGHT,HEADLE UOC:490,503,506,542	1
32	PAOZZ	19207	8330889	CONNECTING LINK,RIG UOC:490,503,506,542	2
33	PAOZZ	19207	8330917	SCREW,SHOULDER UOC:490,503,506,542	1
34	PAOZZ	19207	8330893	LEVER,LOCK-RELEASE UOC:490,503,506,542	1
35	PAOZZ	96906	MS51968-5	NUT,PLAIN,HEXAGON UOC:490,503,506,542	1
36	PAOZZ	19207	10900481	BOLT,MACHINE UOC:490,503,506,542	1
37	PAOZZ	19207	8330903	PIN,STRAIGHT,HEADED UOC:490,503,506,542	1
38	PAOZZ	19207	8330897	LEVER,MANUAL CONTRO UOC:490,503,506,542	1
39	PAOZZ	96906	MS24665-151	PIN,COTTER UOC:490,503,506,542	1
40	PAOZZ	96906	MS24586-151	SPRING,HELICAL,EXTE UOC:490,503,506,542	1
41	PAOZZ	19207	10937163	SHAFT,STRAIGHT UOC:503,506	1
41	XAOZZ	19207	8330912	SHAFT,STRAIGHT UOC:490,542	1
42	XAOZZ	19207	8330910	SHAFT,STRAIGHT UOC:490,542	1
42	PFOZZ	19207	10937162	KEY,MACHINE UOC:503,506	1
43	PAOZZ	19207	8330908	SETSCREW	4

SECTION II

TM9-2320-361-20P

(1) ITEM NO	(2) SMR CODE	(3) CAGEC	(4) PART NUMBER	(5) DESCRIPTION AND USABLE ON CODES(UOC)	(6) QTY
43	PAOZZ	19207	8330908	UOC:490,542 SETSCREW	3
44	PAOZZ	96906	MS35338-46	UOC:503,506 WASHER,LOCK	4
44	PAOZZ	96906	MS35338-46	UOC:490,542 WASHER,LOCK	3
45	PAOZZ	19207	10900501	UOC:503,506 BRACKET	1
45	PFOZZ	19207	10900501	UOC:503,506 BRACKET,BEARING	2
46	XAOZZ	19207	8330299	UOC:490,542 BEARING,SLEEVE	2
47	PAOZZ	96906	MS51963-67	UOC:490,503,506,542 SETSCREW	2
47	PAOZZ	96906	MS51963-67	UOC:503,506 SETSCREW	1
48	PAOZZ	19207	8330907	UOC:490,542 ROLLER	4
49	PFOZZ	19207	8330876	UOC:490,503,506,542 CAM,CONTROL	2
49	PAOZZ	19207	8330876	UOC:503,506 CAM,CONTROL	3
50	PAOZZ	19207	8330895	UOC:490,542 LEVER,REMOTE CONTRO	1
51	PAOZZ	19207	7326255	UOC:490,503,506,542 LINK,FUSIBLE,FIRE	1
52	XAOZZ	96906	MS24665-132	UOC:490,503,506,542 PIN,COTTER	3
53	XAOZZ	19207	8330299	UOC:490,503,506,542 BEARING,SLEEVE	2
54	PAOZZ	96906	MS51963-63	UOC:490,503,506,542 SETSCREW	2
55	PAOZZ	96906	MS27183-11	UOC:490,542 WASHER,FLAT	1
56	PAOZZ	19207	8330896	UOC:490,542 BELL CRANK	1
57	PAOZZ	96906	MS24586-151	UOC:490,503,506,542 SPRING,HELICAL,EXTE	1
58	PAOZZ	19207	8330903	UOC:490,503,506,542 PIN,STRAIGHT,HEADED	1
59	PAOZZ	19207	8330877	UOC:490,503,506,542 CLEVIS,ROD END	1
60	PAOZZ	19207	10900481	UOC:490,503,506,542 BOLT,MACHINE	1
61	PAOZZ	96906	MS51968-5	UOC:490,503,506,542 NUT,PLAIN,HEXAGON	1
62	PFOZZ	19207	10900502	UOC:490,503,506,542 BRACKET,BEARING	1
63	PFOZZ	19207	8330297	UOC:490,503,506,542 BRACKET	1
64	PAOZZ	96906	MS24586-151	UOC:490,503,506,542 SPRING,HEXAGONAL	1

SECTION II

TM9-2320-361-20P

(1)	(2)	(3)	(4)	(5)	(6)
ITEM	SMR		PART		
NO	CODE	CAGEC	NUMBER	DESCRIPTION AND USABLE ON CODES(UOC)	QTY

UOC:490,503,506,542

END OF FIGURE

2 — 3
thru
22

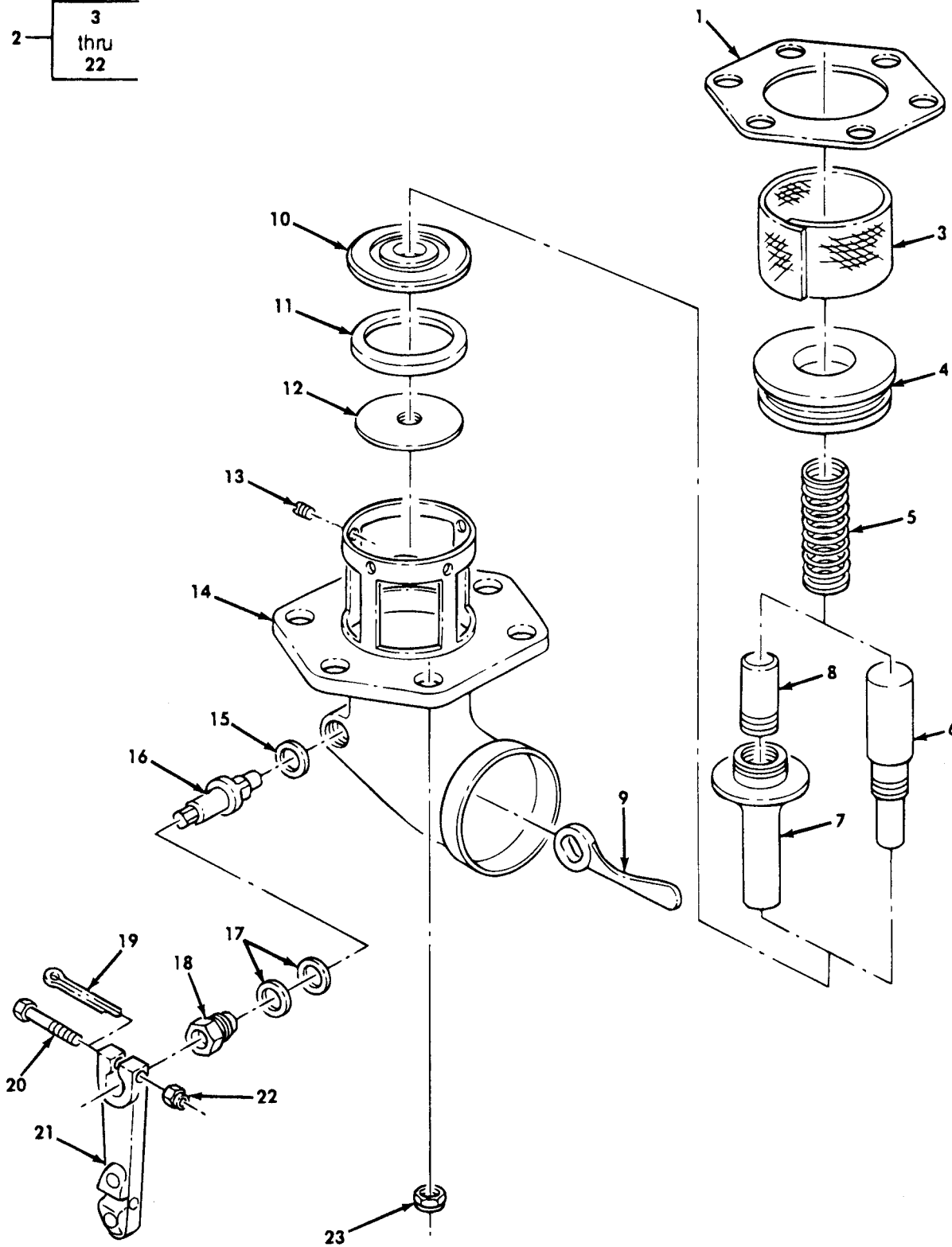

Figure 157. Water and Fuel Discharge Valve Assembly.

SECTION II

TM9-2320-361-20P

(1) ITEM NO	(2) SMR CODE	(3) CAGEC	(4) PART NUMBER	(5) DESCRIPTION AND USABLE ON CODES(UOC)	(6) QTY
				GROUP 1811 BODY,WATER AND FUEL TANK	
				FIG.157 WATER AND FUEL DISCHARGE VALVE ASSEMBLY	
23	PAOZZ	96906	MS51922-17	NUT,SELF-LOCKING,HE UOC:490,493,507,542	12
23	PAOZZ	96906	MS51922-33	NUT,SELF-LOCKING,HE UOC:B95,B96,503,506	12
				END OF FIGURE	

2-3

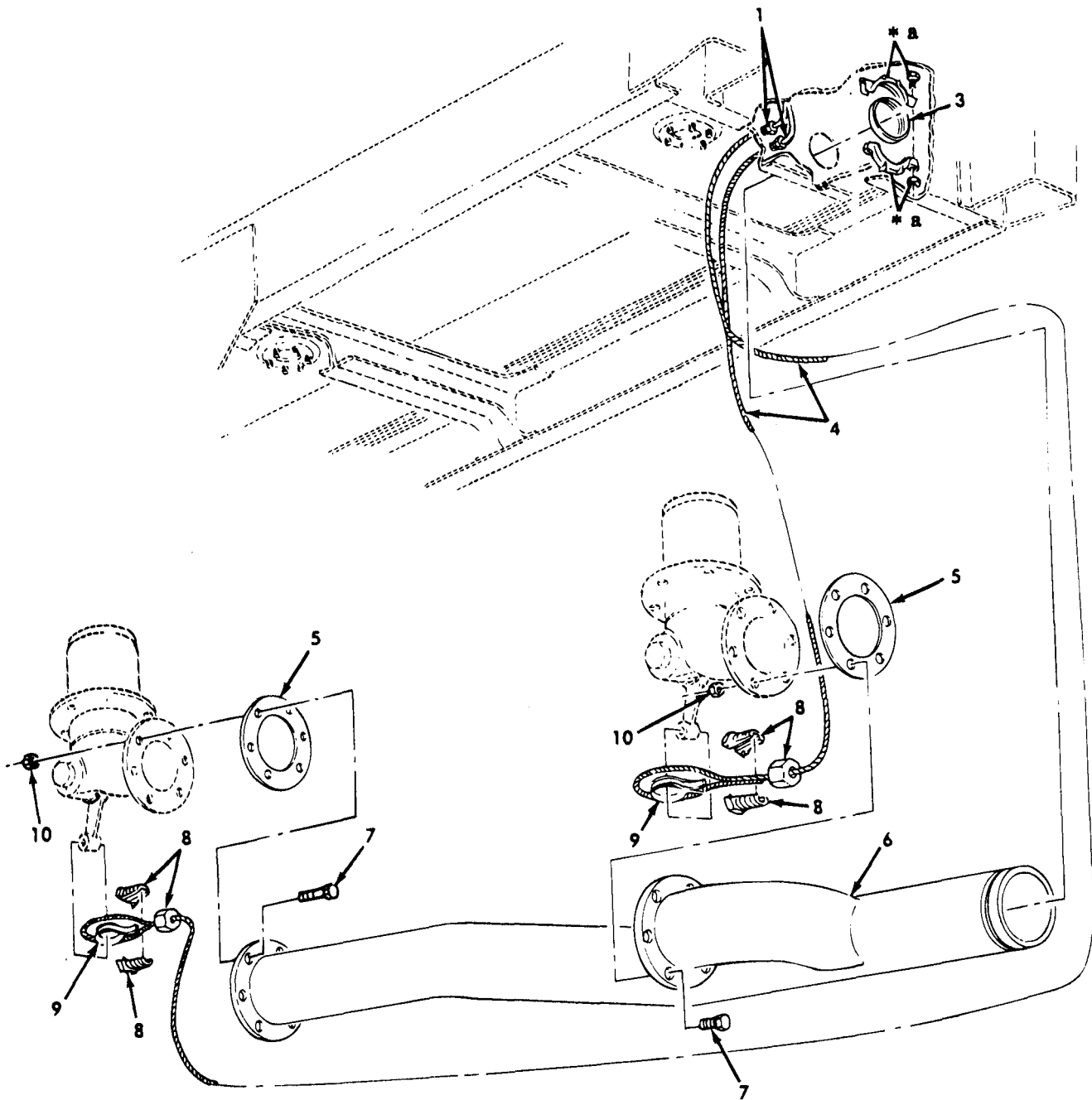

* a PART OF ITEM 2

Figure 158. Water Tank Discharge Tube and Related Parts.

SECTION II

TM9-2320-361-20P

(1) ITEM NO	(2) SMR CODE	(3) CAGEC	(4) PART NUMBER	(5) DESCRIPTION AND USABLE ON CODES(UOC)	(6) QTY
GROUP 1811 BODY,WATER AND FUEL TANK					
FIG.158 WATER TANK DISCHARGE TUBES AND RELATED PARTS					
1	PAOZZ	19207	10896953	TUBE,BENT,METALLIC UOC:493,507	2
2	PAOZZ	19207	10871852-4	COUPLING,CLAMP,PIPE UOC:493,507	1
3	PAOZZ	19207	10871869-3	PACKING,PREFORMED UOC:493,507	1
4	MOOZZ	81349	MIL-W-83420	ROPE,WIRE MAKE FROM ROPE,P/N M83420/1-006 UOC:493,507	2
4	MOOZZ	81349	M83420/1-006	ROPE,WIRE MAKE FROM ROPE,P/N M83420/1-006 UOC:493,507	2
5	PAOZZ	19207	7326223	GASKET UOC:493,507	2
6	PAOZZ	19207	8330016	TUBE,DRAIN UOC:493,507	1
7	PAOZZ	96906	MS90727-63	SCREW,CAP,HEXAGON H UOC:493,507	12
8	PAOZZ	96906	MS16843-2	CLAMP,WIRE ROPE,THR UOC:493,507	2
9	PFOZZ	00000	507422	THIMBLE,ROPE UOC:493,507	2
10	PAOZZ	96906	MS51922-21	NUT,SELF-LOCKING,HE UOC:493,507	12
END OF FIGURE					

4-5

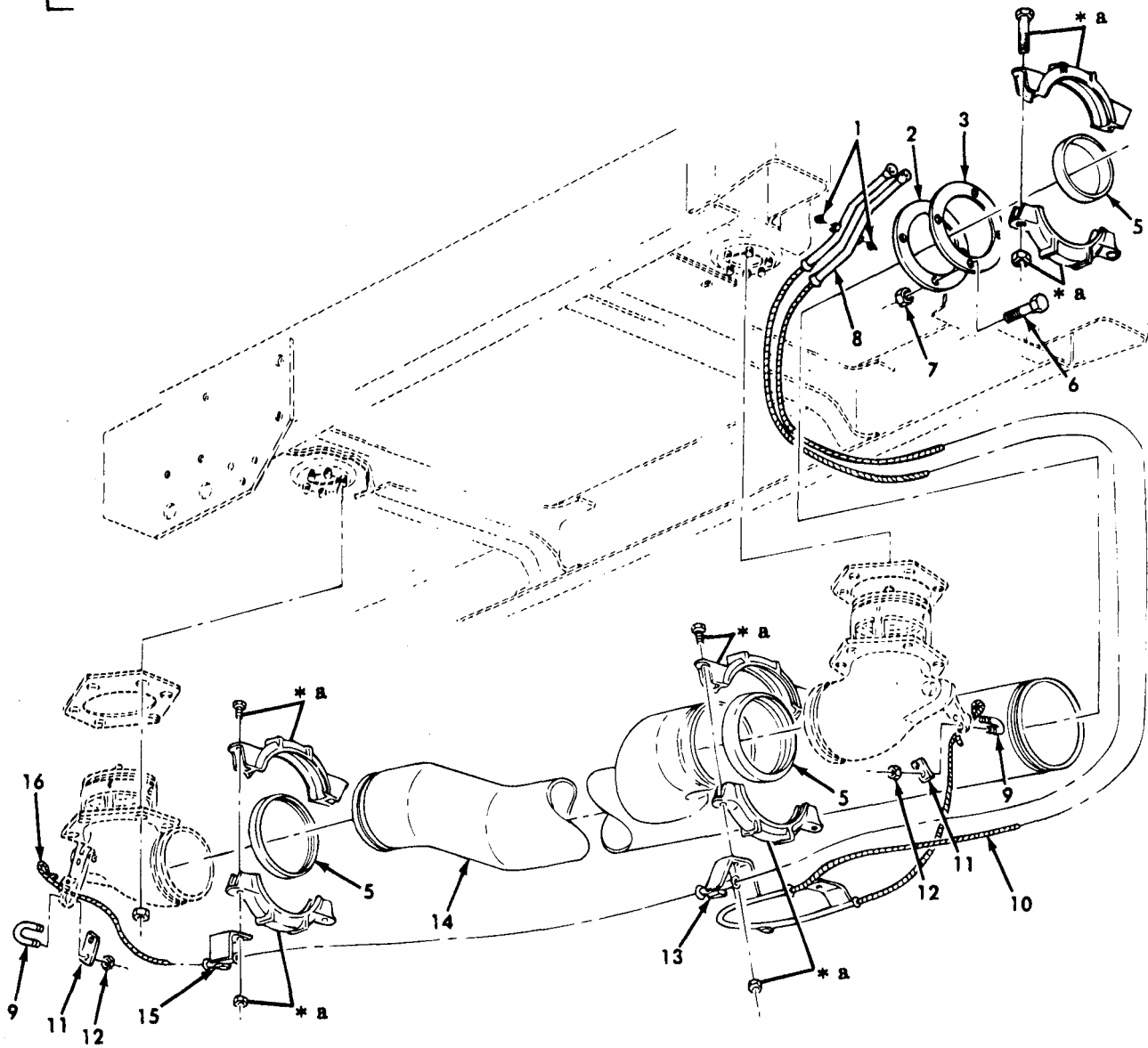

* a PART OF ITEM 4

Figure 159. Water Tank Discharge Tubes and Related Parts.

SECTION II

TM9-2320-361-20P

(1) ITEM NO	(2) SMR CODE	(3) CAGEC	(4) PART NUMBER	(5) DESCRIPTION AND USABLE ON CODES(UOC)	(6) QTY
GROUP 1811 BODY,WATER AND FUEL TANK					
FIG.159 WATER TANK DISCHARGE TUBES AND RELATED PARTS					
1	PAOZZ	96906	MS15001-1	FITTING,LUBRICATION UOC:B95,B96	5
2	PAOZZ	19207	11609133	GASKET UOC:B95,B96	1
3	PAOZZ	19207	11609132	SPACER,RING UOC:B95,B96	1
4	PAOZZ	19207	10871852-5	COUPLING,CLAMP,PIPE UOC:B95,B96	2
5	PAOZZ	19207	10871869-4	GASKET UOC:B95,B96	3
7	PAOZZ	96906	MS51943-31	NUT,SELF-LOCKING,HE UOC:B95,B96	4
8	PAOZZ	19207	11609131	GUIDE,CABLE,VALVE UOC:B95,B96	2
9	PAOZZ	19207	10937338	BOLT,U UOC:B95,B96	2
10	MOOZZ	19207	11609006-1	CABLE MAKE FROM ROPE,P/N M83420/1- 006 UOC:B95,B96	1
11	PFOZZ	19207	10947595	PLATE,MENDING UOC:B95,B96	2
12	PAOZZ	96906	MS51922-1	NUT,SELF-LOCKING,HE UOC:B95,B96	4
13	PAOZZ	19207	11609129	GUIDE,CABLE,VALVE UOC:B95,B96	1
14	PFOZZ	19207	11609053	TUBE,BENT,METALLIC UOC:B95,B96	1
15	XBOZZ	19207	11609130	GUIDE ASSEMBLY,CABL UOC:B95,B96	1
16	MOOZZ	19207	11609006-2	CABLE MAKE FROM ROPE,P/N M83420/1- 006 UOC:B95,B96	1

END OF FIGURE

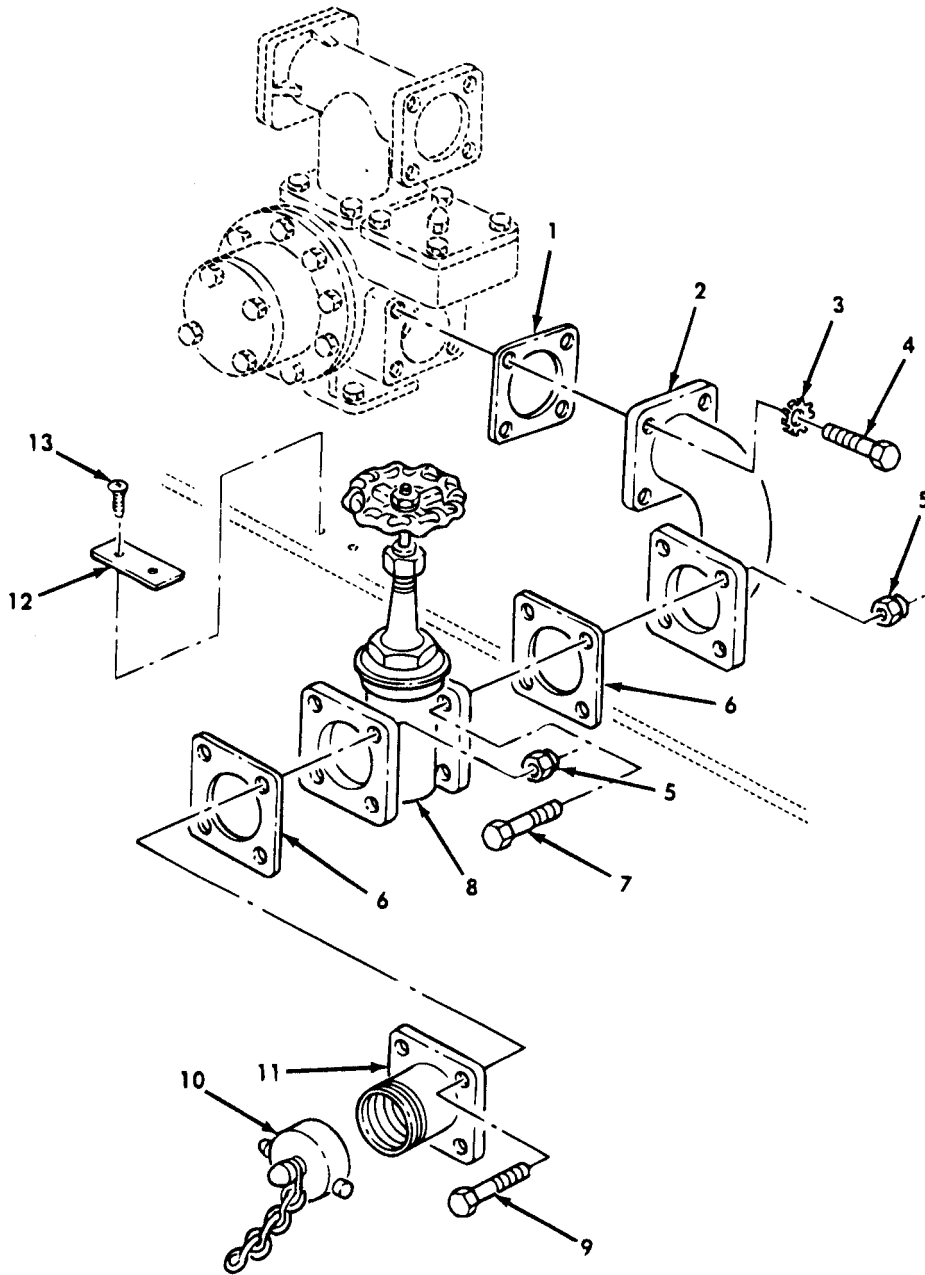

Figure 160. Water Tank Gate Valve Assembly.

SECTION II

TM9-2320-361-20P

(1) ITEM NO	(2) SMR CODE	(3) CAGEC	(4) PART NUMBER	(5) DESCRIPTION AND USABLE ON CODES(UOC)	(6) QTY
GROUP 1811 BODY,WATER AND FUEL TANK					
FIG.160 WATER TANK GATE VALVE ASSEMBLY					
1	PAOZZ	19207	8327848	GASKET UOC:B95,B96,493,507	1
2	PFOZZ	19207	10896952	ELBOW,FLANGE UOC:493,507	1
2	PFOZZ	19207	11609121	ELBOW,FLANGE UOC:B95,B96	1
3	PAOZZ	96906	MS35335-35	WASHER,LOCK UOC:493,507	4
3	PAOZZ	96906	MS35338-46	WASHER,LOCK UOC:B95,B96	4
4	PAOZZ	96906	MS18154-58	SCREW,CAP,HEXAGON H UOC:493,507	4
4	PAOZZ	96906	MS90728-59	SCREW,CAP,HEXAGON H UOC:B95,B96	4
5	PAOZZ	96906	MS21044N8	NUT,SELF-LOCKING,HE UOC:B95,B96,493,507	8
6	PAOZZ	19207	8327597	GASKET UOC:B95,B96,493,507	2
7	PAOZZ	96906	MS90727-114	SCREW,CAP,HEXAGON H UOC:B95,B96	4
7	PAOZZ	96906	MS90726-113	SCREW,CAP,HEXAGON H UOC:493,507	4
8	PAOZZ	19207	8327793	VALVE,GATE UOC:B95,B96,493,507	1
9	PAOZZ	96906	MS90727-114	SCREW,CAP,HEXAGON H UOC:B95,B96,493,507	4
10	PAOZZ	27996	42A566	CAP,FILLER,OPENING UOC:B95,B96,493,507	1
11	PAOZZ	19207	11609151	ADAPTER,STRAIGHT,FL UOC:B95,B96	1
11	PAOZZ	19207	8330115	FLANGE,PIPE UOC:493,507	1
12	PAOZZ	19207	11609126	PLATE,IDENTIFICATIO UOC:B95,B96	1
13	PAOZZ	96906	MS24629-34	SCREW,TAPPING UOC:B95,B96	1

END OF FIGURE

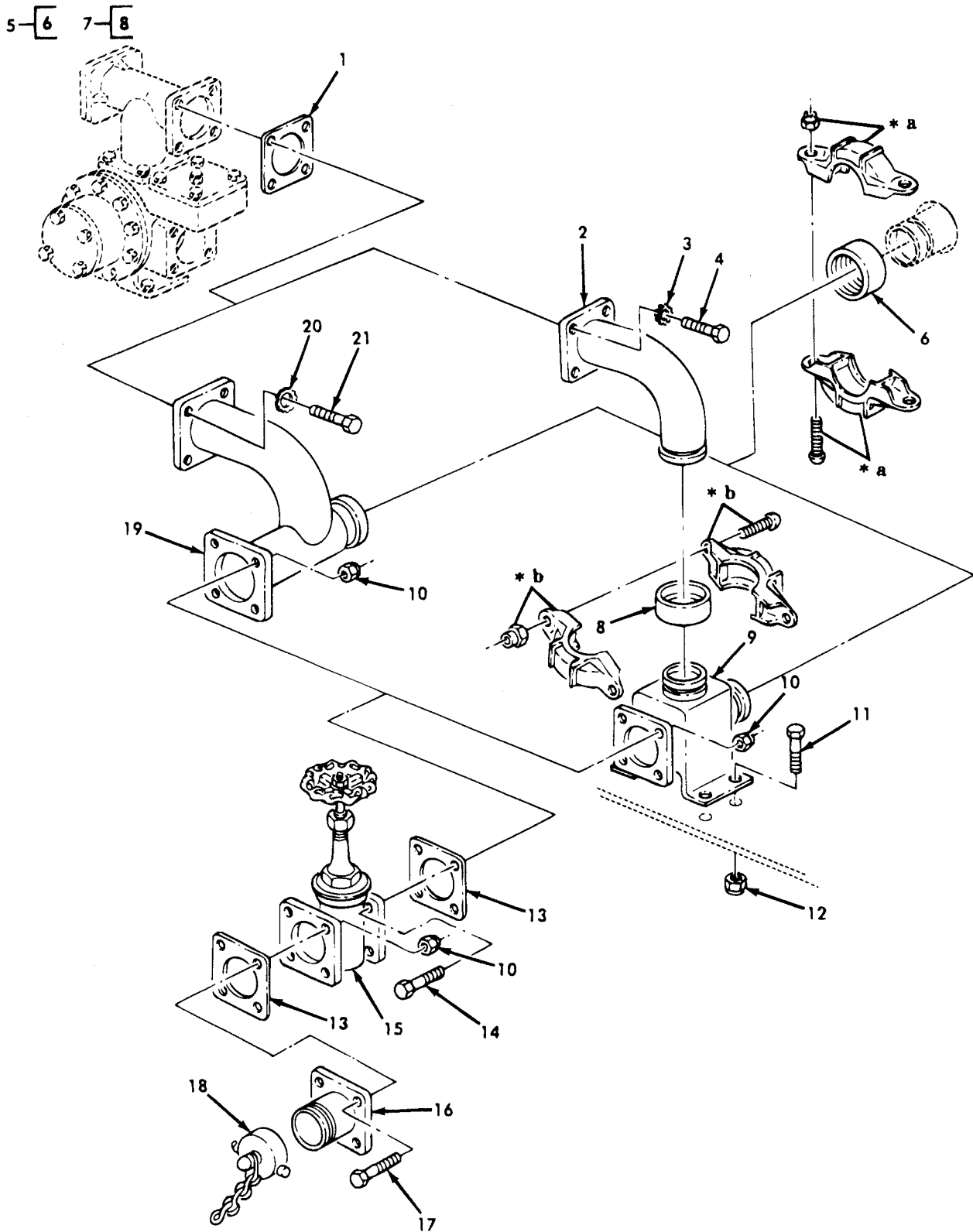

* a PART OF ITEM 5

* b PART OF ITEM 7

Figure 161. Water Tank Gate Valve Assembly.

SECTION II

TM9-2320-361-20P

(1) ITEM NO	(2) SMR CODE	(3) CAGEC	(4) PART NUMBER	(5) DESCRIPTION AND USABLE ON CODES(UOC)	(6) QTY
GROUP 1811 BODY,WATER AND FUEL TANK					
FIG.161 WATER TANK GATE VALVE ASSEMBLY					
1	PAOZZ	19207	8327875	GASKET UOC:B95,B96,493,507	1
2	PFOZZ	19207	11609120	ELBOW,PUMP,VALVE UOC:B95,B96	1
3	PAOZZ	96906	MS35338-48	WASHER,LOCK UOC:B95,B96	4
4	PAOZZ	96906	MS90725-109	SCREW,CAP,HEXAGON H UOC:B95,B96	4
5	PAOZZ	19207	10871852-5	COUPLING,CLAMP,PIPE UOC:B95,B96	1
5	PAOZZ	19207	10871852-4	COUPLING,CLAMP,PIPE UOC:493,507	1
6	PAOZZ	19207	10871869-3	PACKING,PREFORMED UOC:493,507	1
6	PAOZZ	19207	10871869-4	GASKET UOC:B95,B96	1
7	PAOZZ	19207	10871852-4	COUPLING,CLAMP,PIPE UOC:B95,B96	1
8	PAOZZ	19207	10871869-3	PACKING,PREFORMED UOC:B95,B96	1
9	PFOZZ	19207	11609109	MANIFOLD,INTAKE UOC:B95,B96	1
10	PAOZZ	96906	MS21044N8	NUT,SELF-LOCKING,HE UOC:B95,B96,493,507	8
11	PAOZZ	96906	MS90726-60	SCREW,CAP,HEXAGON H UOC:B95,B96	4
12	PAOZZ	96906	MS51922-21	NUT,SELF-LOCKING,HE UOC:B95,B96	4
13	PAOZZ	19207	8327597	GASKET UOC:B95,B96,493,507	2
14	PAOZZ	96906	MS90726-113	SCREW,CAP,HEXAGON H UOC:493,507	4
14	PAOZZ	96906	MS90727-114	SCREW,CAP,HEXAGON H UOC:B95,B96	4
15	PAOZZ	19207	8327793	VALVE,GATE UOC:B95,B96,493,507	1
16	PFOZZ	19207	8330115	FLANGE,PIPE UOC:493,507	1
16	PFOZZ	19207	11609151	ADAPTER,STRAIGHT,FL UOC:B95,B96	1
17	PAOZZ	96906	MS90727-114	SCREW,CAP,HEXAGON H UOC:B95,B96,493,507	4
18	PAOZZ	27996	42A566	CAP,FILLER OPENING UOC:B95,B96,493,507	1
19	PAOZZ	19207	8330017	TUBE ASSY UOC:493,507	1
20	PAOZZ	96906	MS35335-37	WASHER,LOCK	4

SECTION II

TM9-2320-361-20P

(1) ITEM NO	(2) SMR CODE	(3) CAGEC	(4) PART NUMBER	(5) DESCRIPTION AND USABLE ON CODES(UOC)	(6) QTY
21	PAOZZ	96906	MS90728-108	UOC:493,507 SCREW,CAP,HEXAGON H UOC:493,507	4

END OF FIGURE

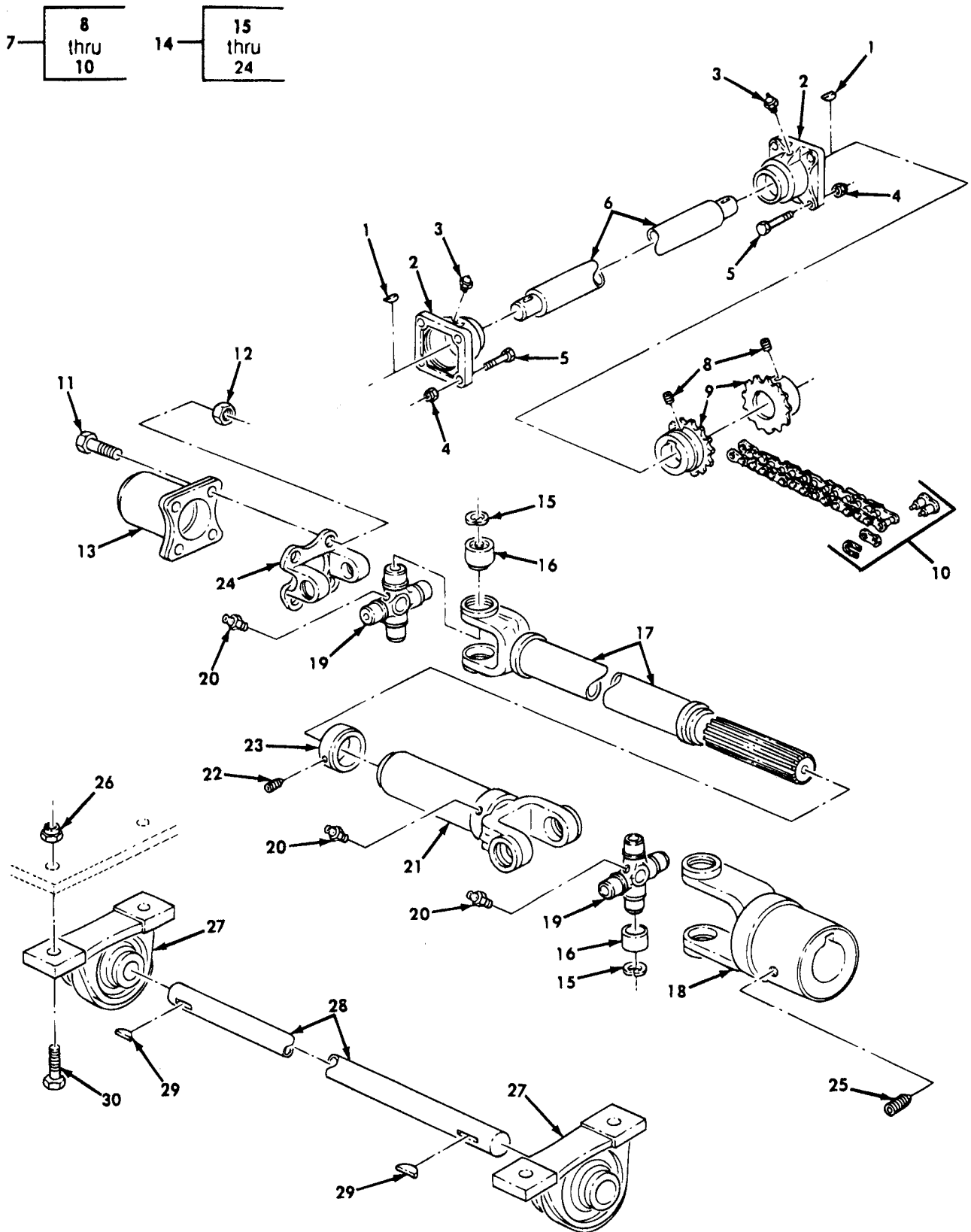

Figure 162. Drive Shaft Assemblies.

SECTION II

TM9-2320-361-20P

(1) ITEM NO	(2) SMR CODE	(3) CAGEC	(4) PART NUMBER	(5) DESCRIPTION AND USABLE ON CODES(UOC)	(6) QTY
GROUP 1811 BODY,WATER AND FUEL TANK					
FIG.162 DRIVE SHAFT ASSEMBLIES					
1	PAOZZ	96906	MS35756-17	KEY,WOODRUFF UOC:490,493,507,542	2
2	PAOZZ	81733	F3U219H	BEARING UNIT,BALL UOC:490,493,507,542	2
3	PAOZZ	95879	1930	FITTING,LUBRICATION UOC:490,493,507,542	2
4	PAOZZ	96906	MS51922-29	NUT,SELF-LOCKING,HE UOC:490,493,507,542	8
5	PAOZZ	96906	MS90727-87	SCREW,CAP,HEXAGON H UOC:490,493,507,542	8
6	PAOZZ	19207	8330109	SHAFT,STRAIGHT UOC:490,493,507,542	1
7	PAOZZ	19207	8330107	COUPLING,DRIVE SHAF UOC:490,493,507,542	1
8	PAOZZ	96906	MS51963-62	SETSCREW UOC:490,493,507,542	2
9	PAOZZ	19207	8330110	SPROCKET WHEEL UOC:490,493,507,542	2
10	PAOZZ	56442	841E17	CHAIN ASSEMBLY UOC:490,493,507,542	1
11	PAOZZ	19207	10872335	BOLT,MACHINE UOC:490,493,507,542	4
12	PAOZZ	96906	MS51922-21	NUT,SELF-LOCKING,HE UOC:490,493,507,542	4
13	PFOZZ	19207	8327895	FLANGE,COMPANION,UN UOC:490,493,507,542	1
14	PFOOO	19207	8327843	PROPELLER SHAFT WIT UOC:490,493,507,542	1
15	PAOZZ	19207	5226154	RING,RSETAINING PART OF KIT P/N 3889690 UOC:490,493,507,542	8
16	KFOZZ	19207	11601609	BEARING ASSY,ROLLER PART OF KIT P/N 3889690 UOC:490,493,507,542	8
17	XAOZZ	19207	10911029	PROPELLER SHAFT UOC:490,493,507,542	1
18	PFOZZ	19207	10911028	YOKE,UNIVERSAL JOIN UOC:490,493,507,542	1
19	KFOZZ	19207	11601608	SPIDER,UNIVERSAL JO PART OF KIT P/N 3889690 UOC:490,493,507,542	2
20	PAOZZ	96906	MS15001-1	FITTING,LUBRICATION UOC:490,493,507,542	3
21	XAOZZ	19207	7538744	YOKE,UNIVERSAL JOIN UOC:490,493,507,542	1
22	PAOZZ	96906	MS51963-103	SETSCREW UOC:490,493,507,542	1
23	PAOZZ	19207	7538746	COLLAR,SHAFT	1

SECTION II

TM9-2320-361-20P

(1) ITEM NO	(2) SMR CODE	(3) CAGEC	(4) PART NUMBER	(5) DESCRIPTION AND USABLE ON CODES(UOC)	(6) QTY
24	XAOZZ	19207	6262446	UOC:490,493,507,542 YOKE,UNIVERSAL JOIN	1
25	PAOZZ	96906	MS51973-74	UOC:490,493,507,542 SETSCREW	1
26	PAOZZ	96906	MS21044N8	UOC:490,493,507,542 NUT,SELF-LOCKING,HE	4
27	PAOZZ	19207	8327841	UOC:490,493,507,542 BEARING UNIT,BALL	2
28	PBOZZ	19207	8327889-1	UOC:B95,B96,503,506 SHAFT,STRAIGHT	1
29	PAOZZ	96906	MS20066-210	UOC:B95,B96,503,506 KEY,MACHINE	2
30	PAOZZ	96906	MS90727-114	UOC:B95,B96,503,506 SCREW,CAP,HEXAGON H	4
30	PAOZZ	96906	MS90726-113	UOC:503,506 SCREW,CAP,HEXAGON H UOC:B95,B96	4

END OF FIGURE

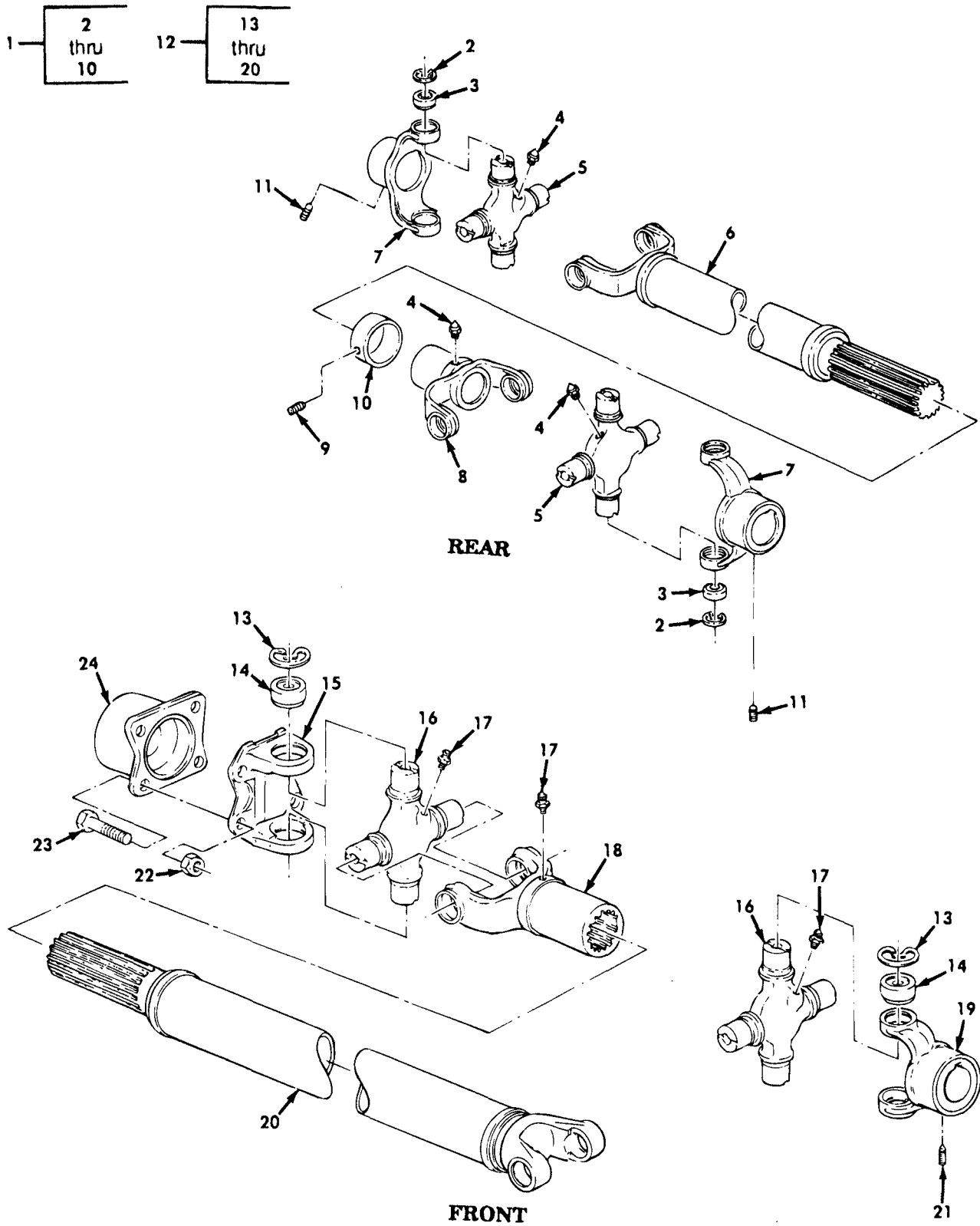

Figure 163. Shaft Assemblies and Related Parts.

SECTION II

TM9-2320-361-20P

(1) ITEM NO	(2) SMR CODE	(3) CAGEC	(4) PART NUMBER	(5) DESCRIPTION AND USABLE ON CODES(UOC)	(6) QTY
GROUP 1811 BODY, WATER AND FUEL TANK					
FIG. 163 SHAFT ASSEMBLIES AND RELATED PARTS					
1	PFOOO	19207	8327844	PROPELLER SHAFT WIT UOC:B95,B96,503,506	1
2	PAOZZ	19207	5226154	RING,RETAINING PART OF KIT P/N 3889690 UOC:B95,B96,503,506	8
3	KFOZZ	19207	11601609	BEARING ASSY,ROLLER PART OF KIT P/N 3889690 UOC:B95,B96,503,506	8
4	PAOZZ	96906	MS15001-1	FITTING,LUBRICATION UOC:B95,B96,503,506	3
5	KFOZZ	19207	11601608	SPIDER,UNIVERSAL JO PART OF KIT P/N 3889690 UOC:B95,B96,503,506	2
6	XAOZZ	19207	10911029	PROPELLER SHAFT UOC:B95,B96,503,506	1
7	PFOZZ	19207	10911028	YOKE,UNIVERSAL JOIN UOC:B95,B96,503,506	2
8	PAOZZ	19207	7538744	YOKE,UNIVERSAL JOIN UOC:B95,B96,503,506	1
9	PAOZZ	96906	MS51963-103	SETSCREW UOC:B95,B96,503,506	1
10	XAOZZ	19207	7538746	COLLAR, SHAFT UOC:B95,B96,503,506	1
11	PAOZZ	96906	MS51973-74	SETSCREW UOC:B95,B96,503,506	2
12	PAOOO	19207	10910306	PROPELLER SHAFT UOC:B95,B96,503,506	1
13	PAOZZ	19207	5226154	RING,RETAINING PART OF KIT P/N 3889690 UOC:B95,B96,503,506	8
14	KFOZZ	19207	11601609	BEARING ASSY,ROLLER PART OF KIT P/N 3889690 UOC:B95,B96,503,506	8
15	XAOZZ	19207	6262446	YOKE,UNIVERSAL JOIN UOC:B95,B96,503,506	1
16	KFOZZ	19207	11601608	SPIDER,UNIVERSAL JO PART OF KIT P/N 3889690 UOC:B95,B96,503,506	2
17	PAOZZ	96906	MS15001-1	FITTING,LUBRICATION UOC:B95,B96,503,506	3
18	XAOZZ	19207	7538744	YOKE,UNIVERSAL JOIN UOC:B95,B96,503,506	1
19	PAOZZ	19207	10911028	YOKE,UNIVERSAL JOIN UOC:B95,B96,503,506	1
20	PAOZZ	19207	10885748	PROPELLER SHAFT UOC:B95,B96,503,506	1
21	PAOZZ	96906	MS51973-74	SETSCREW	1

SECTION II

TM9-2320-361-20P

(1) ITEM NO	(2) SMR CODE	(3) CAGEC	(4) PART NUMBER	(5) DESCRIPTION AND USABLE ON CODES(UOC)	(6) QTY
22	PAOZZ	96906	MS51922-21	UOC:B95,B96,503,506 NUT,SELF-LOCKING,HE	4
23	PAOZZ	19207	10872335	UOC:B95,B96,503,506 BOLT,MACHINE	4
24	PAOZZ	19207	8327895	UOC:B95,B96,503,506 FLANGE,COMPANION,UN	1

END OF FIGURE

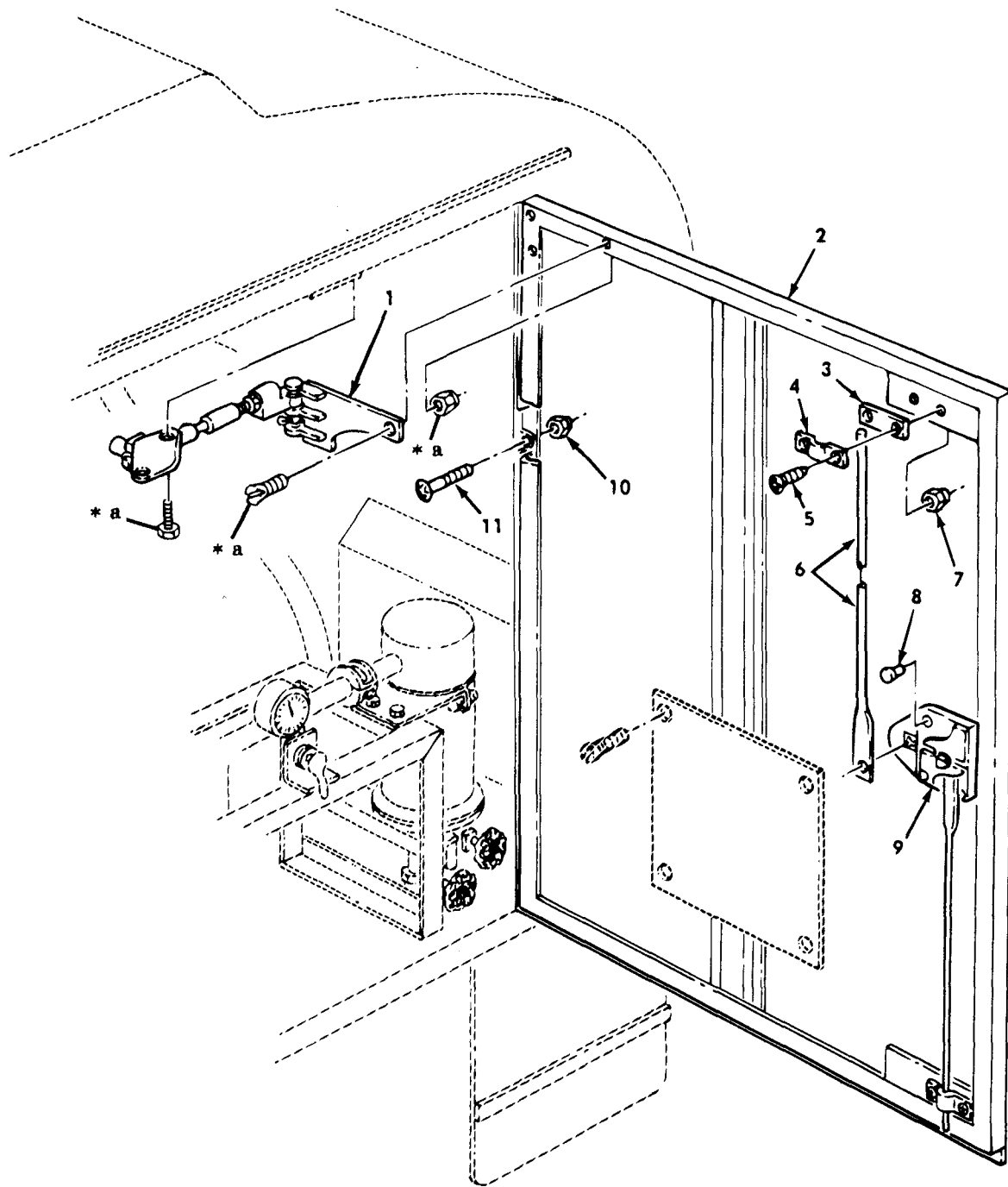

* a PART OF ITEM 1

Figure 164. Rear Compartment Doors (Water and Fuel) and Related Parts.

SECTION II

TM9-2320-361-20P

(1) ITEM NO	(2) SMR CODE	(3) CAGEC	(4) PART NUMBER	(5) DESCRIPTION AND USABLE ON CODES(UOC)	(6) QTY
GROUP 1811 BODY, WATER AND FUEL TANK					
FIG. 164 REAR COMPARTMENT DOORS (WATER AND FUEL) AND RELATED PARTS					
1	PAOZZ	19207	8327868	ARM AND STOP ASSEMB LEFT UOC:B95,B96,490,503,506,507,542	1
1	PAOZZ	19207	8327867	ARM AND STOP ASSEMB RIGHT UOC:B95,B96,490,493,503,506,507,542	1
2	PFOZZ	19207	10872300	DOOR,HATCH,VEHICLE LEFT UOC:493,503,506,507	1
2	PFOZZ	19207	10872299	DOOR,METAL,SWINGING RIGHT UOC:B95,B96,490,493,503,506,507,542	1
2	PAOZZ	19207	10872300-1	DOOR,METAL,SWINGING LEFT UOC:B95,B96	1
3	PAOZZ	19207	10872450	SPACER,PLATE UOC:B95,B96,490,493,503,506,507,542	2
4	PAOZZ	19207	7264634	STRAP,RETAINING UOC:B95,B96,490,493,503,506,507,542	2
5	PAOZZ	96906	MS35207-265	SCREW,MACHINE UOC:B95,B96,490,493,503,506,507,542	4
6	PAOZZ	19207	10872042	PIN,SHOULDER,HEADLE UOC:B95,B96,490,493,503,506,507,542	2
7	PAOZZ	96906	MS21044N3	NUT,SELF-LOCKING,HE UOC:B95,B96,490,493,503,506,507,542	4
8	PFOZZ	24617	426614	RIVET,SOLID UOC:B95,B96,490,493,503,506,507,542	4
9	PAOZZ	19207	8744219-2	LOCK,WATER TANK COM UOC:B95,B96	1
10	PAOZZ	96906	MS21044N4	NUT,SELF-LOCKING,HE UOC:B95,B96,490,493,503,506,507,542	20
11	PAOZZ	96906	MS35207-280	SCREW,MACHINE UOC:B95,B96,490,493,503,506,507,542	20
END OF FIGURE					

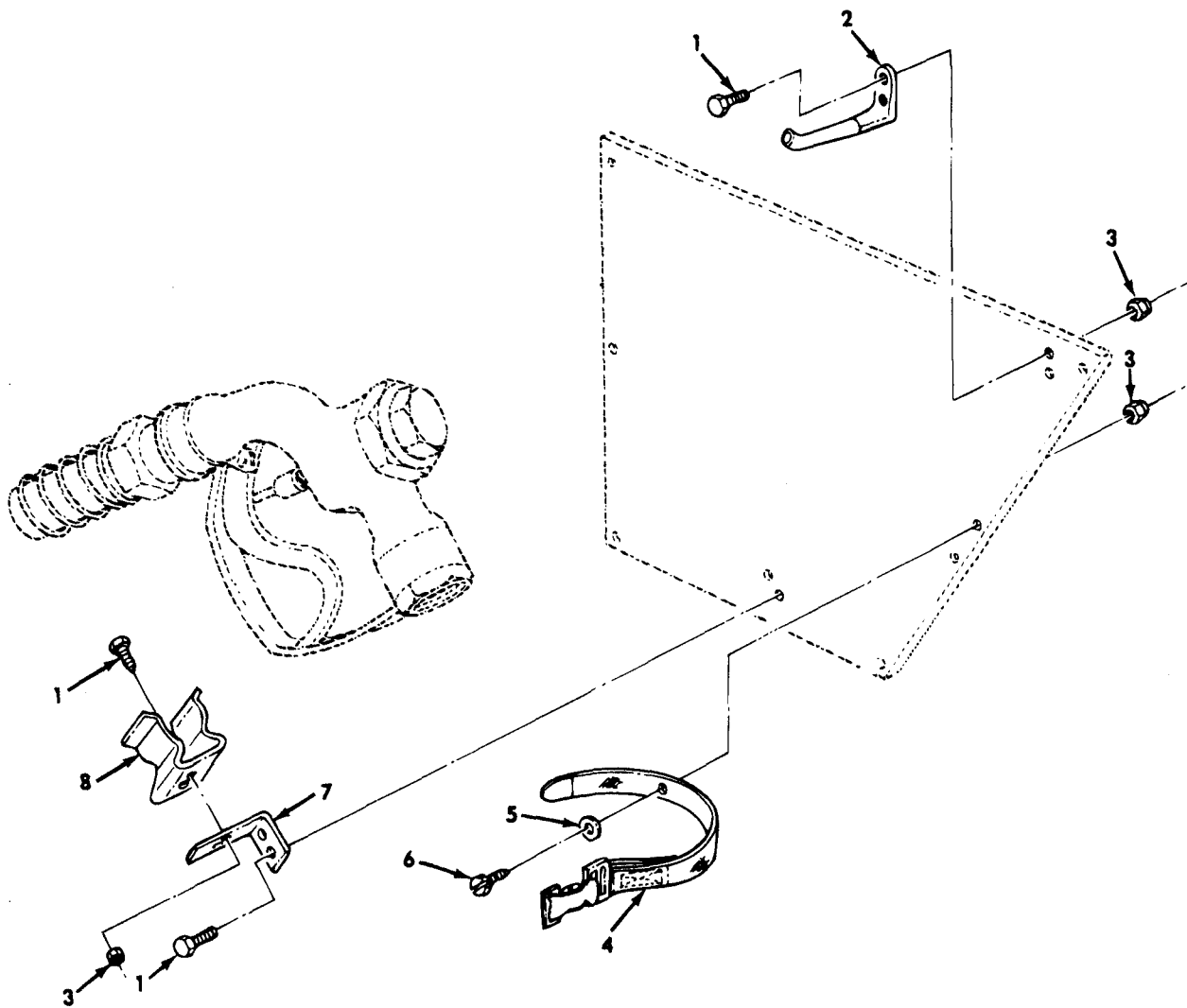

Figure 165. Water Nozzle Mounting Hardware and Related Parts.

SECTION II

TM9-2320-361-20P

(1) ITEM NO	(2) SMR CODE	(3) CAGEC	(4) PART NUMBER	(5) DESCRIPTION AND USABLE ON CODES(UOC)	(6) QTY
GROUP 1811 BODY, WATER AND FUEL TANK					
FIG. 165 WATER NOZZLE MOUNTING HARDWARE AND RELATED PARTS					
1	PAOZZ	96906	MS90727-5	SCREW,CAP,HEXAGON H UOC:B95,B96,493,507	12
2	PFOZZ	19207	12301141	NOZZLE,SPRAY,FLUID- UOC:B95,B96,493,507	2
3	PAOZZ	96906	MS51943-32	NUT,SELF-LOCKING,HE UOC:B95,B96,493,507	12
4	PAOZZ	19207	8690464	STRAP,WEBBING UOC:B95,B96,493,507	2
5	PAOZZ	96906	MS27183-10	WASHER,FLAT UOC:B95,B96,493,507	2
6	PAOZZ	96906	MS51850-85	SCREW,TAPPING UOC:B95,B96,493,507	14
7	PFOZZ	19207	12301140	BRACKET,ANGLE UOC:B95,B96,493,507	2
8	PFOZZ	19207	12301143	CLIP,SPRING TENSION UOC:B95,B96,493,507	2

END OF FIGURE

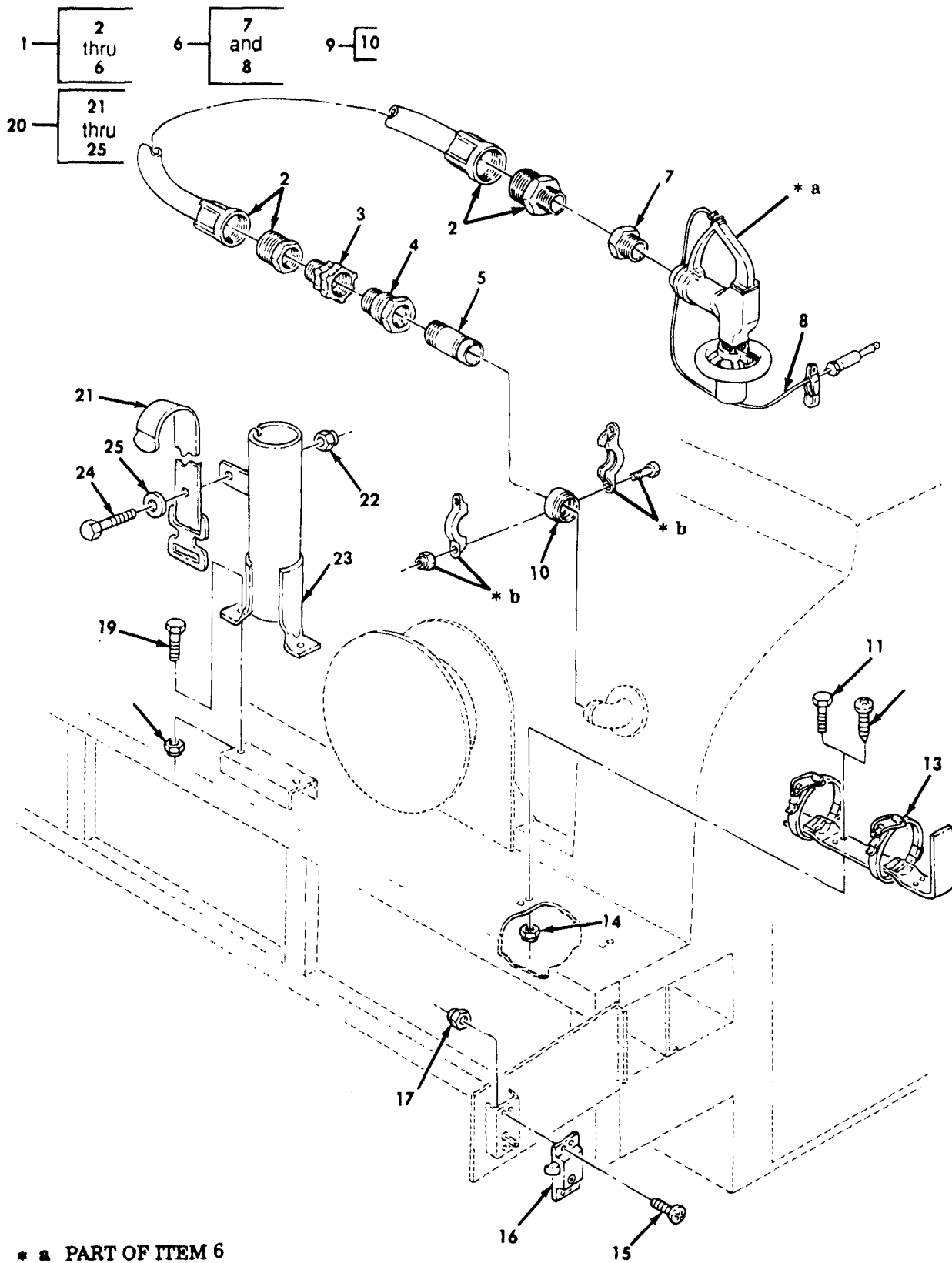

Figure 167. Fuel Nozzle, Hose, and Holder Assembly.

SECTION II

TM9-2320-361-20P

(1) ITEM NO	(2) SMR CODE	(3) CAGEC	(4) PART NUMBER	(5) DESCRIPTION AND USABLE ON CODES(UOC)	(6) QTY
GROUP 1811 BODY, WATER AND FUEL TANK					
FIG. 167 FUEL NOZZLE, HOSE, AND HOLDER ASSEMBLY					
1	PAOOO	19207	10872250	HOSE ASSEMBLY, NONME UOC: 490, 503, 506, 542	1
2	PFOZZ	56442	RCSK1176	HOSE ASSEMBLY, NONME UOC: 490, 503, 506, 542	1
3	PAOZZ	81718	2-0044	COUPLING, PIPE UOC: 490, 503, 506, 542	1
4	PAOZZ	19207	10900297	BUSHING, PIPE UOC: 490, 503, 506, 542	1
5	PAOZZ	19207	10872249	PIPE, METALLIC UOC: 490, 503, 506, 542	1
6	PAOZZ	19207	12275441-2	NOZZLE, FUEL AND OIL UOC: 490, 503, 506, 542	1
7	PAOZZ	96906	MS14315-22X	BUSHING, PIPE UOC: 490, 503, 506, 542	1
8	PAOZZ	96906	MS25384-1	DISCHARGER, ELECTROS UOC: 490, 503, 506, 542	1
9	PAOZZ	19207	10871852	COUPLING, CLAMP, PIPE UOC: 490, 503, 506, 542	1
10	PAOZZ	19207	10871869	SEAL, NONMETALLIC SP UOC: 490, 503, 506, 542	1
11	PAOZZ	96906	MS90727-59	SCREW, CAP, HEXAGON H UOC: 490, 542	8
12	PAOZZ	96906	MS51861-50	SCREW, TAPPING UOC: 503, 506	8
13	PAOZZ	19207	7357907	BRACKET, FIRE EXTING UOC: 490, 542	2
13	PAOZZ	19207	12255633-1	EXTINGUISHER, FIRE, D UOC: 503, 506,	2
14	PAOZZ	96906	MS51922-21	NUT, SELF-LOCKING, HE UOC: 490, 542	8
15	PAOZZ	96906	MS35207-280	SCREW, MACHINE UOC: 490, 503, 506, 542	8
16	PAOZZ	19220	5604RH	LATCH, RIM RIGHT UOC: 490, 503, 506, 542	1
16	PAOZZ	19220	5667LH-25	LOCK, RIM LEFT UOC: 490, 503, 506, 542	1
17	PAOZZ	96906	MS21044N4	NUT, SELF-LOCKING, HE UOC: 490, 503, 506, 542	8
18	PAOZZ	96906	MS51922-21	NUT, SELF-LOCKING, HE UOC: 490, 503, 506, 542	2
19	PAOZZ	96906	MS90726-60	SCREW, CAP, HEXAGON H UOC: 490, 503, 506, 542	2
20	PFOZZ	19207	10872213	RACK, NOZZLE STORAGE UOC: 490, 503, 506, 542	1
21	PAOZZ	21450	592659	STRAP UOC: 490, 503, 506, 542	1
22	PAOZZ	96906	MS51922-13	NUT, SELF-LOCKING	1

SECTION II

TM9-2320-361-20P

(1) ITEM NO	(2) SMR CODE	(3) CAGEC	(4) PART NUMBER	(5) DESCRIPTION AND USABLE ON CODES(UOC)	(6) QTY
23	XAOZZ	19207	10872214	UOC:490,503,506,542 RACK	1
24	PAOZZ	96906	MS51106-333	UOC:490,503,506,542 SCREW,CAP,HEXAGON	1
25	PAOZZ	88044	AN970-5	UOC:490,503,506,542 WASHER,FLAT	1

END OF FIGURE

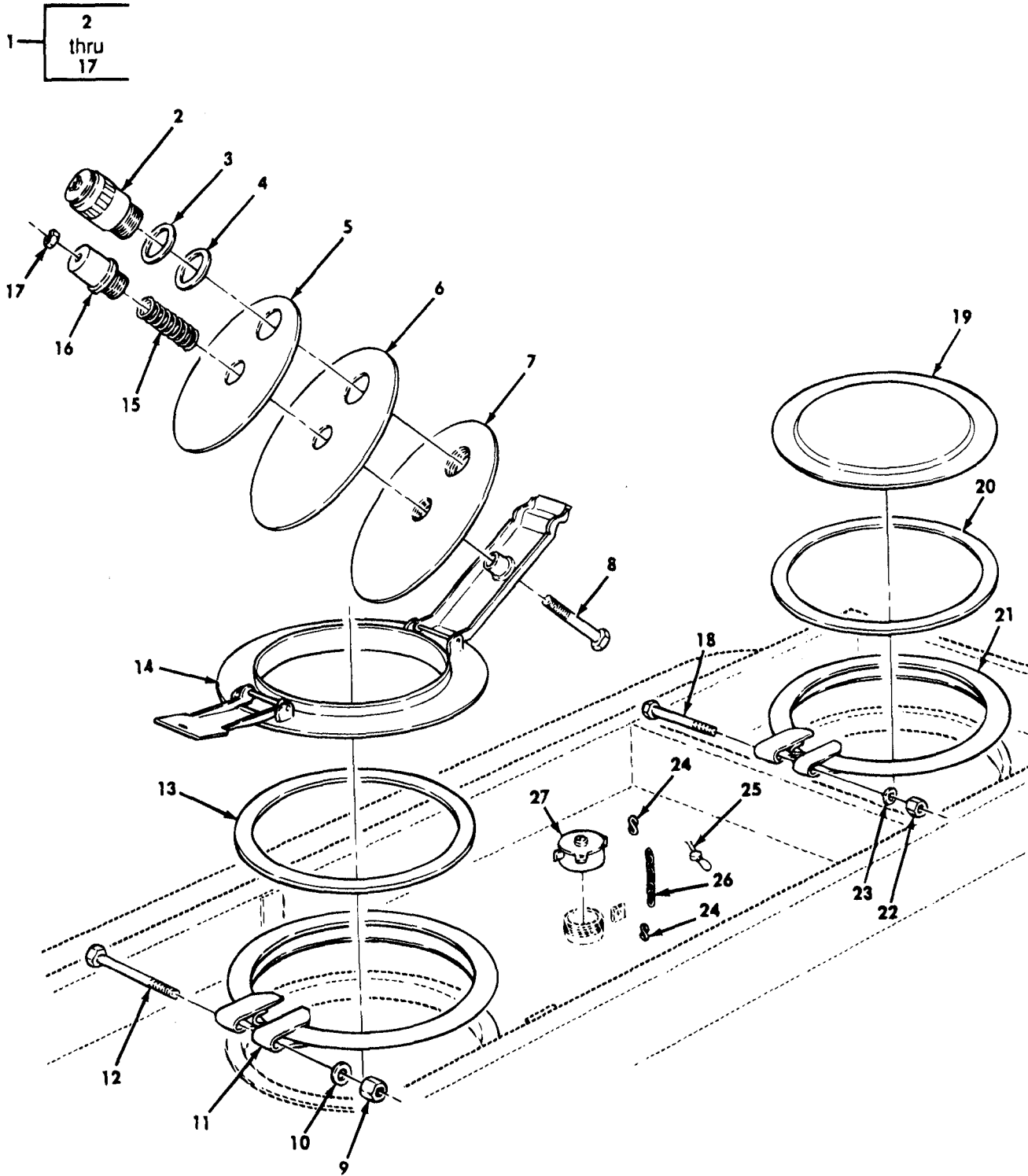

Figure 168. Fuel Tank Body Manhole, Cap, and Cover.

SECTION II

TM9-2320-361-20P

(1) ITEM NO	(2) SMR CODE	(3) CAGEC	(4) PART NUMBER	(5) DESCRIPTION AND USABLE ON CODES(UOC)	(6) QTY
GROUP 1811 BODY, WATER AND FUEL TANK					
FIG. 168 FUEL TANK BODY MANHOLE, CAP, AND COVER					
1	PFOZZ	19207	12300667	MANHOLE ASSY UOC:503,506	2
2	PAOZZ	13226	V-6238-AL	VALVE,RELIEF,PRESSU UOC:503,506	1
3	PAOZZ	13226	3023AL	SHIM UOC:503,506	1
4	PAOZZ	13226	3716-BN	GASKET UOC:503,506	1
5	PAOZZ	13226	6091-SL	COVER,FILL UOC:503,506	1
6	PAOZZ	13226	3249-BU	GASKET UOC:503,506	1
7	PAOZZ	13226	3213-SL	GASKET UOC:503,506	1
8	PAOZZ	96906	MS16208-88	SCREW,CAP,HEXAGON H UOC:503,506	1
9	PAOZZ	19207	11621289	NUT,PLAIN,HEXAGON UOC:503,506	1
10	PAOZZ	19207	11621288	WASHER,FLAT UOC:503,506	1
11	PFOZZ	13226	3028-SL	CLAMPING RING UOC:503,506	1
12	PAOZZ	13226	3029-SL	BOLT,MACHINE UOC:503,506	1
13	PFOZZ	13226	3025-BU	GASKET UOC:503,506	1
14	PFOZZ	13226	6027-SL	CLOSURE ASSEMBLY UOC:503,506	1
15	PAOZZ	13226	3250-CP	SPRING,HELICAL,COMP UOC:503,506	1
16	PFOZZ	99161	3247-SS	SPRING UOC:503,506	1
17	PAOZZ	96906	MS51971-4	NUT,PLAIN,HEXAGON UOC:503,506	1
18	PAOZZ	19207	8360466	BOLT,MACHINE UOC:503,506	1
19	PFOZZ	19207	10937346	COVER,MANHOLE UOC:503,506	1
20	PAOZZ	13226	3025CB	GASKET UOC:503,506	1
21	PAOZZ	19207	10937342	RING,LOCKING,ACCESS UOC:503,506	1
22	PAOZZ	19207	7739811	NUT,PLAIN,HEXAGON UOC:503,506	1
23	PAOZZ	19207	7739810	WASHER,FLAT UOC:503,506	1
24	PAOZZ	96906	MS87006-3	HOOK,CHAIN,S	4

SECTION II

TM9-2320-361-20P

(1) ITEM NO	(2) SMR CODE	(3) CAGEC	(4) PART NUMBER	(5) DESCRIPTION AND USABLE ON CODES(UOC)	(6) QTY
25	PAOZZ	21450	583068	UOC:503,506 SEAL,ANTIPIILFERAGE	2
26	MOOZZ	88044	42-C-14854-200	UOC:503,506 CHAIN MAKE FROM CHIAN,WELDLESS, P/ N 820070	2
27	PAOZZ	19207	10947580	UOC:503,506 CAP,FILLER OPENING	2

END OF FIGURE

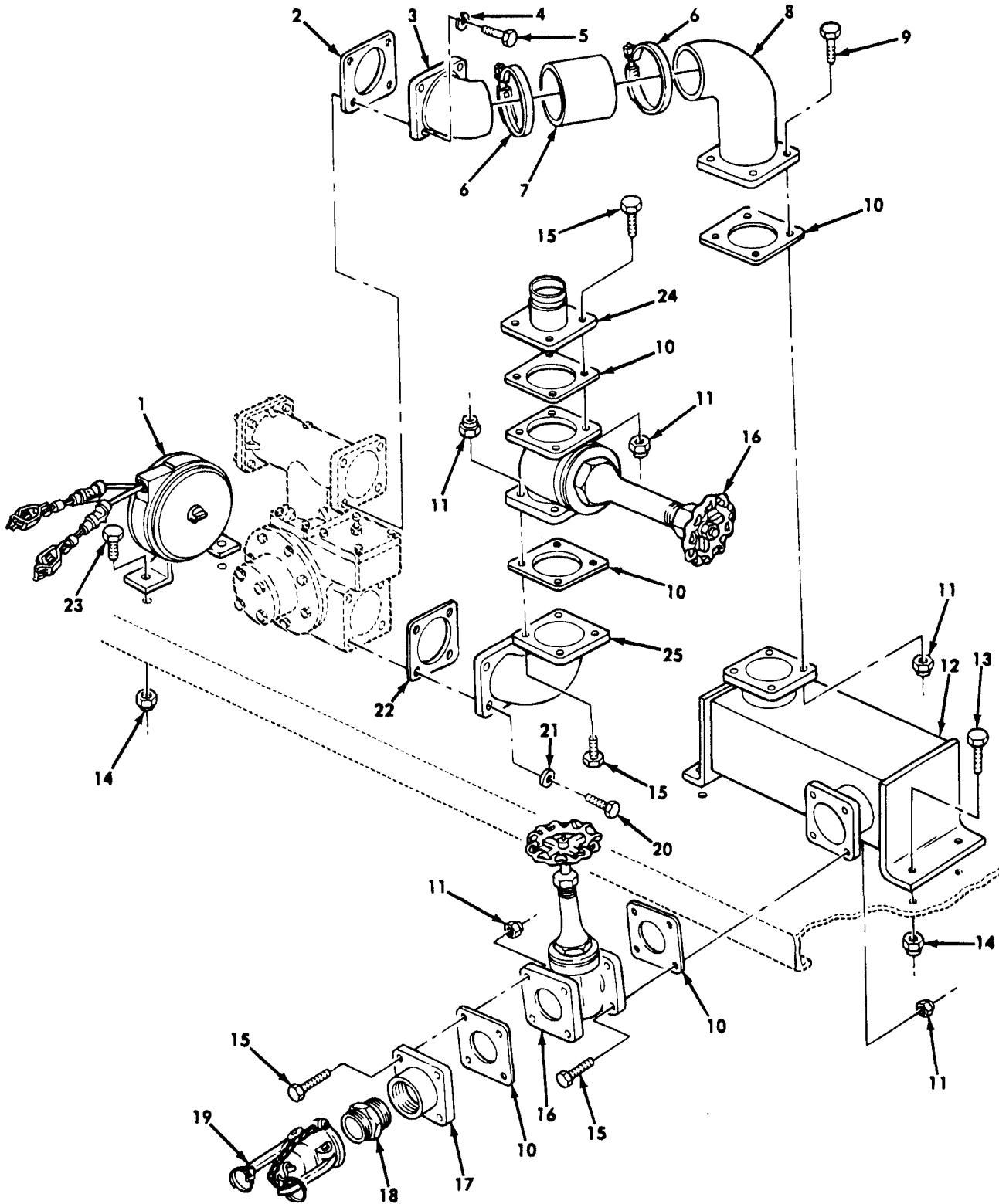

Figure 169. Delivery Pump and Gate Valve Assembly.

SECTION II

TM9-2320-361-20P

(1) ITEM NO	(2) SMR CODE	(3) CAGEC	(4) PART NUMBER	(5) DESCRIPTION AND USABLE ON CODES(UOC)	(6) QTY
GROUP 1811 BODY, WATER AND FUEL TANK					
FIG. 169 DELIVERY PUMP AND GATE VALVE ASSEMBLY					
1	PAOZZ	19207	10896721	RETRACTOR,CABLE UOC:503,506	1
2	PAOZZ	19207	8327875	GASKET UOC:503,506	1
3	PAOZZ	19207	10937293	ELBOW, FLANGE UOC:503,506	1
4	PAOZZ	96906	MS35338-48	WASHER, LOCK UOC:503,506	4
5	PAOZZ	96906	MS90725-109	SCREW,CAP,HEXAGON H UOC:503,506	4
6	PFOZZ	96906	MS21920-24	CLAMP,HOSE UOC:503,506	2
7	PAOZZ	19207	10937305	HOSE,NONMETALLIC UOC:503,506	1
8	PAOZZ	19207	10937291	ELBOW,FLANGE TO TUB UOC:503,506	1
9	PAOZZ	96906	MS90727-111	SCREW,CAP,HEXAGON H UOC:504,506	4
10	PAOZZ	19207	8327597	GASKET UOC:490,503,506,542	5
11	PAOZZ	96906	MS21044N8	NUT,SELF-LOCKING,HE UOC:490,503,506,542	20
12	PAOZZ	19207	10937241	MANIFOLD,FUEL DRAIN UOC:490,503,506,542	4
13	PAOZZ	96906	MS90726-60	SCREW,CAP,HEXAGON H UOC:490,503,506,542	4
14	PAOZZ	96906	MS51922-21	NUT,SELF-LOCKING,HE UOC:490,503,506,542	4
15	PAOZZ	96906	MS90726-113	SCREW,CAP,HEXAGON H UOC:490,503,506,542	16
16	PFOZZ	19207	8327793	VALVE,GATE UOC:490,503,506,542	2
17	PFOZZ	19207	10937317	NUT,PLAIN,PLATE UOC:490,503,506,542	1
18	PAOZZ	19207	10871853	ADAPTER,STRAIGHT,PI UOC:490,503,506,542	1
19	PAOZZ	19207	8327594	CAP,PROTECTIVE,DUST UOC:490,542	1
19	PAOZZ	96906	MS27028-10	CAP,QUICK DISCONNEC UOC:503,506	1
20	PAOZZ	96906	MS90728-59	SCREW,CAP,HEXAGON H UOC:503,506	4
21	PAOZZ	96906	MS35338-46	WASHER, LOCK UOC:503,506	1
22	PAOZZ	19207	8327848	GASKET UOC:503,506	1
23	PAOZZ	96906	MS90727-59	SCREW,CAP,HEXAGON H	2

SECTION II

TM9-2320-361-20P

(1) ITEM NO	(2) SMR CODE	(3) CAGEC	(4) PART NUMBER	(5) DESCRIPTION AND USABLE ON CODES(UOC)	(6) QTY
24	PAOZZ	19207	10937292	UOC:503,506 TUBE, VALVE, SHUTOFF	1
25	PAOZZ	19207	10937289	UOC:503,506 ELBOW, FLANGE	1

END OF FIGURE

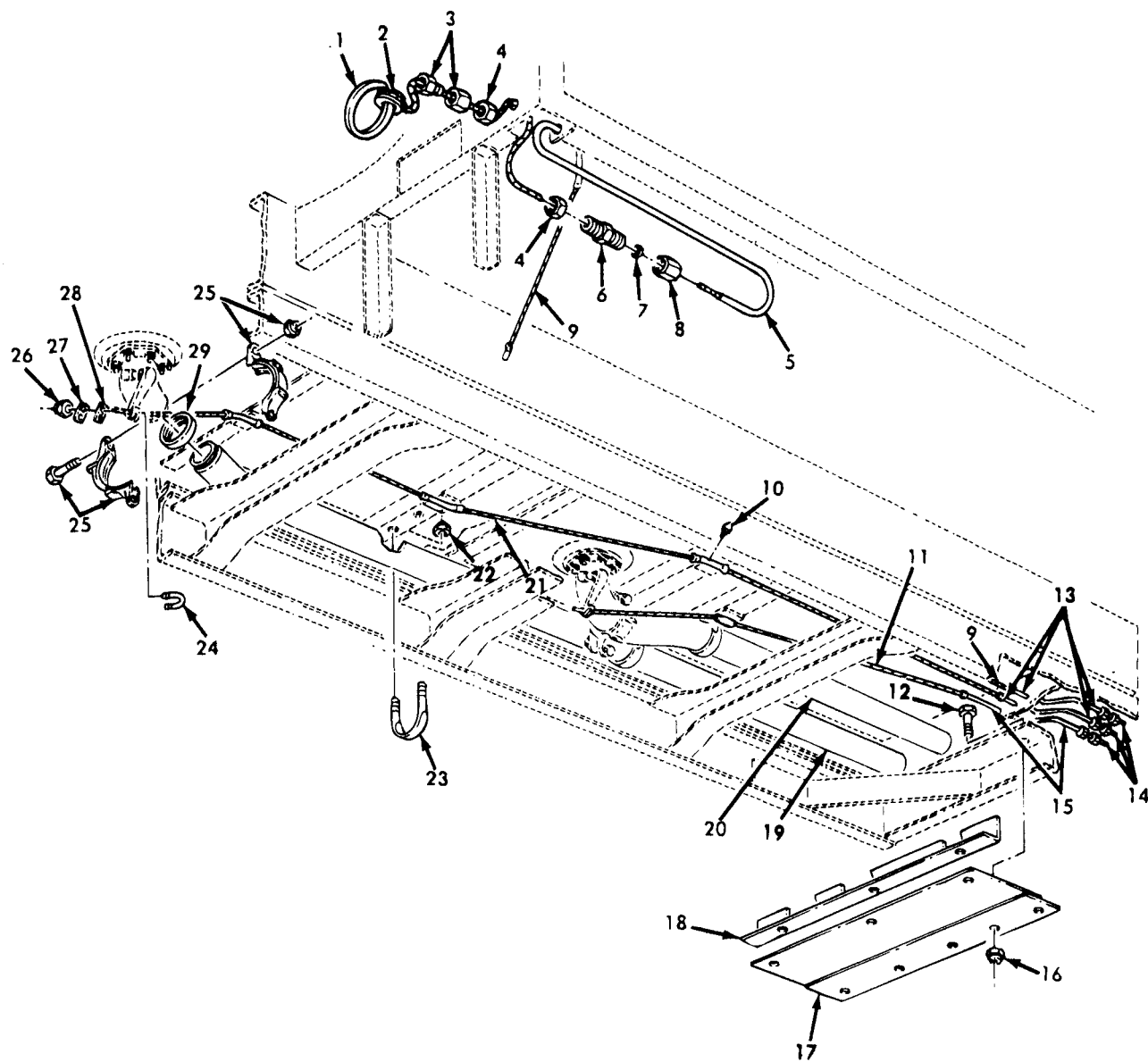

Figure 170. Discharge Tube and Valve Control.

SECTION II

TM9-2320-361-20P

(1) ITEM NO	(2) SMR CODE	(3) CAGEC	(4) PART NUMBER	(5) DESCRIPTION AND USABLE ON CODES(UOC)	(6) QTY
GROUP 1811 BODY, WATER AND FUEL TANK					
FIG. 170 DISCHARGE TUBE AND VALVE CONTROL					
1	PAOZZ	19207	10872251	RING,CONNECTING,ROY UOC:503,506	1
2	PAOZZ	21450	507421	THIMBLE,ROPE UOC:503,506	1
3	PAOZZ	96906	MS16843-1	CLAMP,WIRE ROPE,THR UOC:503,506	1
4	PAOZZ	96906	MS51812-5	NIPPLE,TUBE UOC:503,506	2
5	PFOZZ	19207	10937333	TUBE,BENT,METALLIC UOC:503,506	1
6	PAOZZ	96906	MS51823-5	NUT,TUBE COUPLING UOC:503,506	1
7	PAOZZ	96906	MS39210-5	NUT,TUBE COUPLING UOC:503,506	1
8	PAOZZ	96906	MS39212-5	SLEEVE,CLINCH,TUBE UOC:503,506	1
9	MOOZZ	19207	10937151-1	CABLE MAKE FROM ROPE,WIRE, P/N MIL- W-1511DIA-16 UOC:503,506	1
10	PAOZZ	96906	MS15001-1	FITTING,LUBRICATION UOC:B96,438,446,456,484,503,506,511, 527	6
11	MOOZZ	19207	10937151-3	CABLE MAKE FROM ROPE,WIRE, P/N MIL- W-1511DIAL-16 UOC:503,506	1
12	PAOZZ	96906	MS90726-33	BOLT,MACHINE UOC:503,506	13
13	PAOZZ	19207	10937334	TUBE,BENT,METALLIC UOC:503,506	2
14	PAOZZ	96906	MS51819-7	ADAPTER,STRAIGHT,PI UOC:503,506	3
15	PFOZZ	19207	10937335	TUBE,BENT,METALLIC UOC:503,506	1
16	PAOZZ	96906	MS51922-13	NUT,SELF-LOCKING UOC:503,506,516	13
17	PFOZZ	19207	10937280	PLATE,MENDING UOC:503,506	1
18	PFOZZ	19207	10937278	BRACKET,ANGLE UOC:503,506	1
19	PFOZZ	19207	10937325	TUBE,BENT,METALLIC UOC:503,506	1
20	PFOZZ	19207	10937324	TUBE,BENT,METALLIC UOC:503,506	1
21	MOOZZ	19207	10937151-2	CABLE MAKE FROM ROPE,WIRE, P/N MIL- W-1511DIAL-16 UOC:503,506	1
22	PAOZZ	96906	MS51922-33	NUT,SELF-LOCKING,HE	10

SECTION II

TM9-2320-361-20P

(1) ITEM NO	(2) SMR CODE	(3) CAGEC	(4) PART NUMBER	(5) DESCRIPTION AND USABLE ON CODES(UOC)	(6) QTY
23	PAOZZ	19207	8330918	UOC:503,506 BOLT,U	5
24	PAOZZ	19207	10937338	UOC:503,506 BOLT,U	2
25	PAOZZ	79154	10871852-1	UOC:B95,B96 CLAMP,LOOP	4
26	PAOZZ	96906	MS51922-1	UOC:503,506 NUT,SELF-LOCKING,HE	4
27	PAOZZ	81349	JANTX1N3031B	UOC:503,506 SEMICONDUCTOR DEVIC	2
28	PFOZZ	19207	10947595	UOC:503,506 PLATE,MENDING	2
29	PAOZZ	19207	10871869-1	UOC:503,506 SEAL,NONMETALLIC SP	4

END OF FIGURE

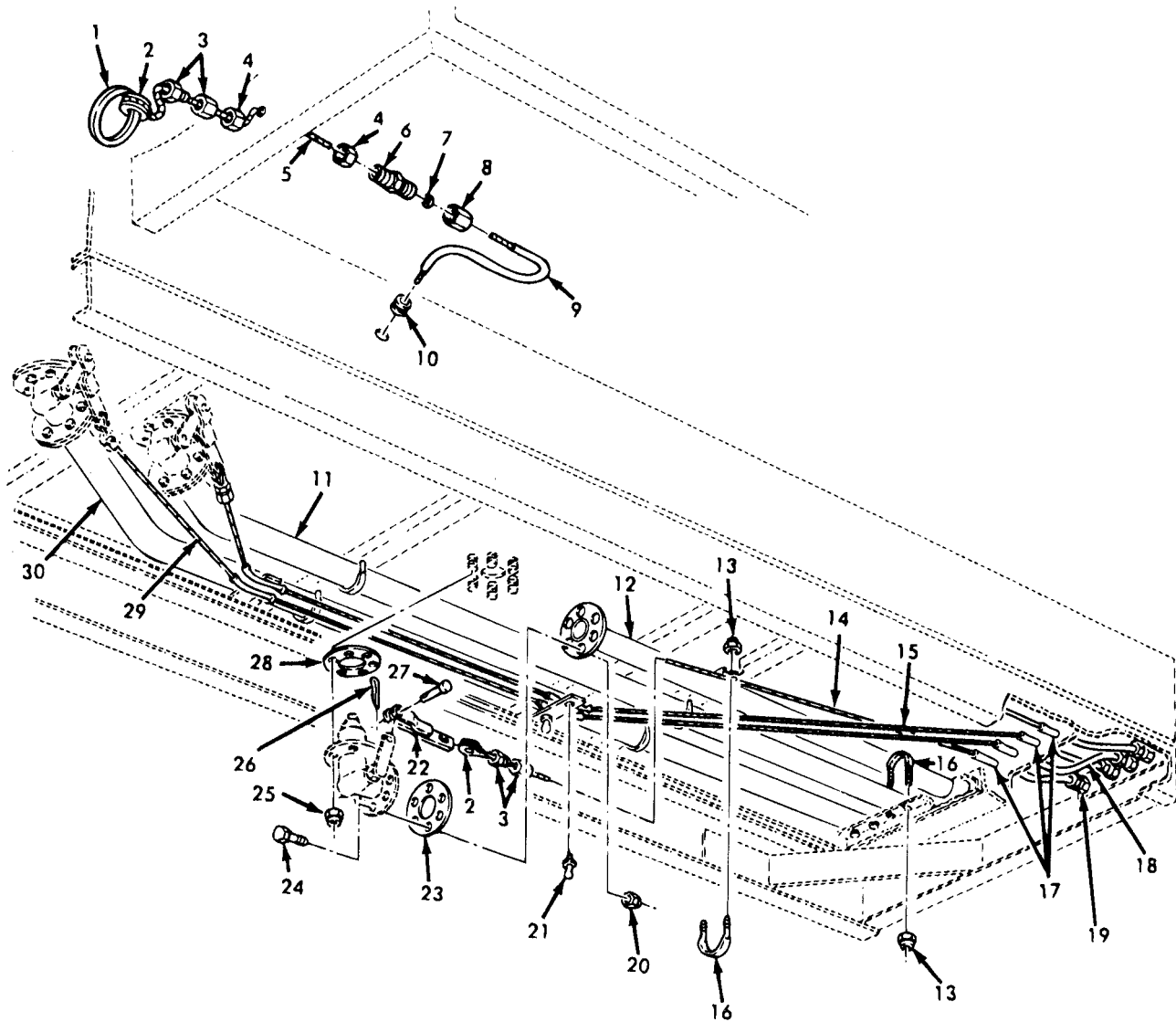

Figure 171. Discharge Tube and Valve Control.

SECTION II

TM9-2320-361-20P

(1) ITEM NO	(2) SMR CODE	(3) CAGEC	(4) PART NUMBER	(5) DESCRIPTION AND USABLE ON CODES(UOC)	(6) QTY
GROUP 1811 BODY, WATER AND FUEL TANK					
FIG. 171 DISCHARGE TUBE AND VALVE CONTROL					
1	PAOZZ	19207	10872251	RING,CONNECTING,RO UOC:490,542	1
2	PAOZZ	21450	507421	THIMBLE,ROPE UOC:490,542	1
3	PAOZZ	96906	MS16843-1	CLAMP,WIRE,ROPE UOC:490,542	1
4	PAOZZ	21450	190785	NUT,PLAIN,HEXAGON UOC:490,542	2
5	MOOZZ	81349	M83420/3-001	CABLE MAKE FROM ROPE,WIRE, P/N MIL- W-1511DIAL-16 UOC:490,542	1
6	PAOZZ	24617	190782	NIPPLE,TUBE UOC:490,542	1
7	PAOZZ	96906	MS39212-5	SLEEVE,CLINCH,TUBE UOC:490,542	1
8	PAOZZ	96906	MS51823-5	NUT,TUBE COUPLING UOC:490,542	1
9	XBOZZ	19207	10872227	TUBE UOC:490,542	1
10	PAOZZ	79318	120302	GROMMET UOC:490,542	1
11	XBOZZ	19207	10897057	TUBE ASSY,DISCHARGE UOC:490,542	1
12	XBOZZ	19207	10897055	TUBE DISCHARGE UOC:490,542	1
13	PAOZZ	96906	MS51922-13	NUT,SELF-LOCKING,HE UOC:490,542	28
14	MOOZZ	81349	M83420/3-001	CABLE MAKE FROM ROPE,WIRE, P/N MIL- W-1511DIAL-16 UCO:490,542	1
15	MOOZZ	81349	M83420/3-001	CABLE MAKE FROM ROPE,WIRE, P/N MIL- W-1511DIAL-16 UOC:490,542	1
16	PAOZZ	19207	8327776	HANGAR UOC:490,542	8
17	PAOZZ	19207	10872205	TUBE,CABLE GUIDE UOC:490,542	3
18	PAOZZ	19207	10872204	TUBE,CABLE GUIDE UOC:490,542	1
19	PAOZZ	96906	MS51819-7	ADAPTER,STRAIGHT,PI UOC:490,542	4
20	PAOZZ	96906	MS51922-21	NUT,SELF-LOCKING,HE UOC:490,542	18
21	PAOZZ	96906	MS15001-4	FITTING,LUBRICATION UOC:490,542	4
22	PAOZZ	19207	10872252	FUSIBLE LINK UOC:490,542	3

SECTION II

TM9-2320-361-20P

(1) ITEM NO	(2) SMR CODE	(3) CAGEC	(4) PART NUMBER	(5) DESCRIPTION AND USABLE ON CODES(UOC)	(6) QTY
23	PAOZZ	19207	7326223	GASKET UOC:490,542	18
24	PAOZZ	96906	MS90727-62	SCREW,CAP,HEXAGON H UOC:490,542	18
25	PAOZZ	96906	MS51922-33	NUT,SELF-LOCKING UCO:490,542	18
26	PAOZZ	96906	MS24665-283	PIN,COTTER UOC:490,542	3
27	PAOZZ	96906	MS35810-4	PIN,STRAIGHT,HEADED UOC:490,542	3
28	PAOZZ	19207	7326222	GASKET UOC:490,542	3
29	MOOZZ	81349	M83420/3-001	CABLE MAKE FROM ROPE,WIRE, P/N MIL- W-1511DIAL-16 UOC:490,542	1
30	PFOZZ	19207	10897056	TUBE ASSEMBLY,METAL UOC:490,542	1

END OF FIGURE

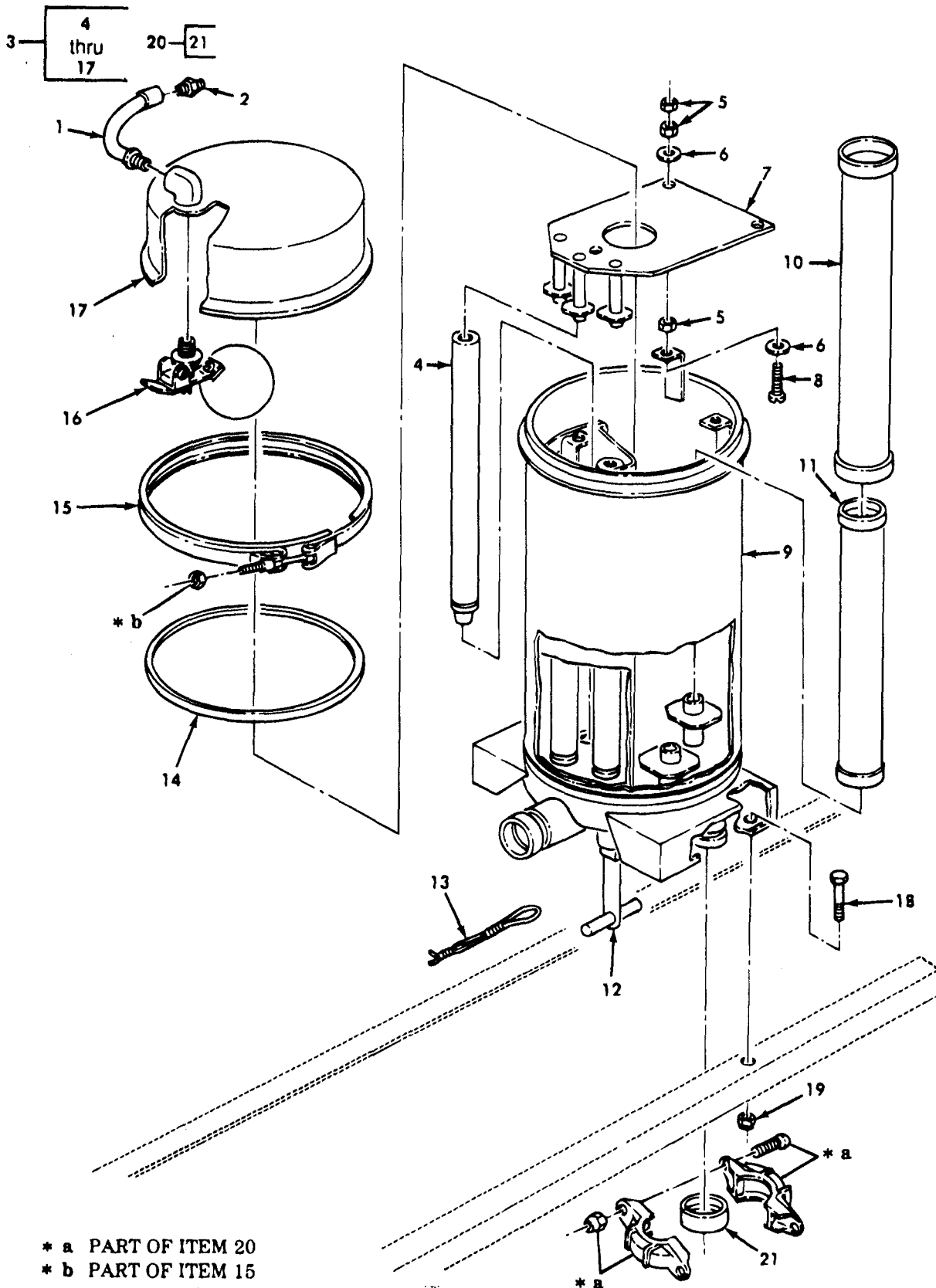

Figure 172. Segregator Assembly and Related Parts.

SECTION II

TM9-2320-361-20P

(1) ITEM NO	(2) SMR CODE	(3) CAGEC	(4) PART NUMBER	(5) DESCRIPTION AND USABLE ON CODES(UOC)	(6) QTY
GROUP 1811 BODY, WATER AND FUEL TANK					
FIG. 172 SEGREGATOR ASSEMBLY AND RELATED PARTS					
1	PAOZZ	19207	11608966	HOSE ASSEMBLY, NONME UOC:503,506	1
2	PAOZZ	88044	AN816-6-6J	ADAPTER, STRAIGHT, PI UOC:503,506	1
3	PFOOO	19207	10937281	FILTER-SEPARATOR, LI UOC:503,506	1
4	PAOZZ	13573	CDF-220E	FILTER ELEMENT, FLUI UOC:503,506	3
5	PAOZZ	96906	MS51971-1	NUT, PLAIN, HEXAGON UOC:503,506	9
6	PAOZZ	96906	MS15795-810	WASHER, FLAT UOC:503,506	6
7	PAOZZ	19207	10937262	PLATE, FUEL FILTER UOC:503,506	1
8	PAOZZ	88044	AN500D416-24	SCREW, MACHINE UOC:503,506	3
9	XAOZZ	19207	10937254	HOUSING UOC:503,506	1
10	PAOZZ	19207	10947584	FILTER, FLUID UOC:503,506	3
11	PAOZZ	13573	14208	FILTER ELEMENT, FLUI UOC:503,506	3
12	PAOZZ	19207	10937314	VALVE ASSEMBLY UOC:503,506	1
13	PAOZZ	96906	MS20995F47	WIRE, NONELECTRICAL UOC:B48	1
14	PAOZZ	19207	10947593	PACKING, PREFORMED UOC:503,506	1
15	PAOZZ	19207	10947588	COUPLING, CLAMP, GROO UOC:503,506	1
16	PAOZZ	19207	11601708	VALVE ASSEMBLY, VENT UOC:503,506	1
17	XAOZZ	19207	10937266	COVER, FILTER-SEPARA UOC:503,506	1
18	PAOZZ	96906	MS90726-60	SCREW, CAP, HEXAGON H UOC:503,506	4
19	PAOZZ	96906	MS51922-21	NUT, SELF-LOCKING, HE UOC:503,506	1
20	PAOZZ	19207	10871852	COUPLING, CLAMP, PIPE UOC:503,506	1
21	PFOZZ	19207	10871869	SEAL, NONMETALLIC SP UOC:503,506	1

END OF FIGURE

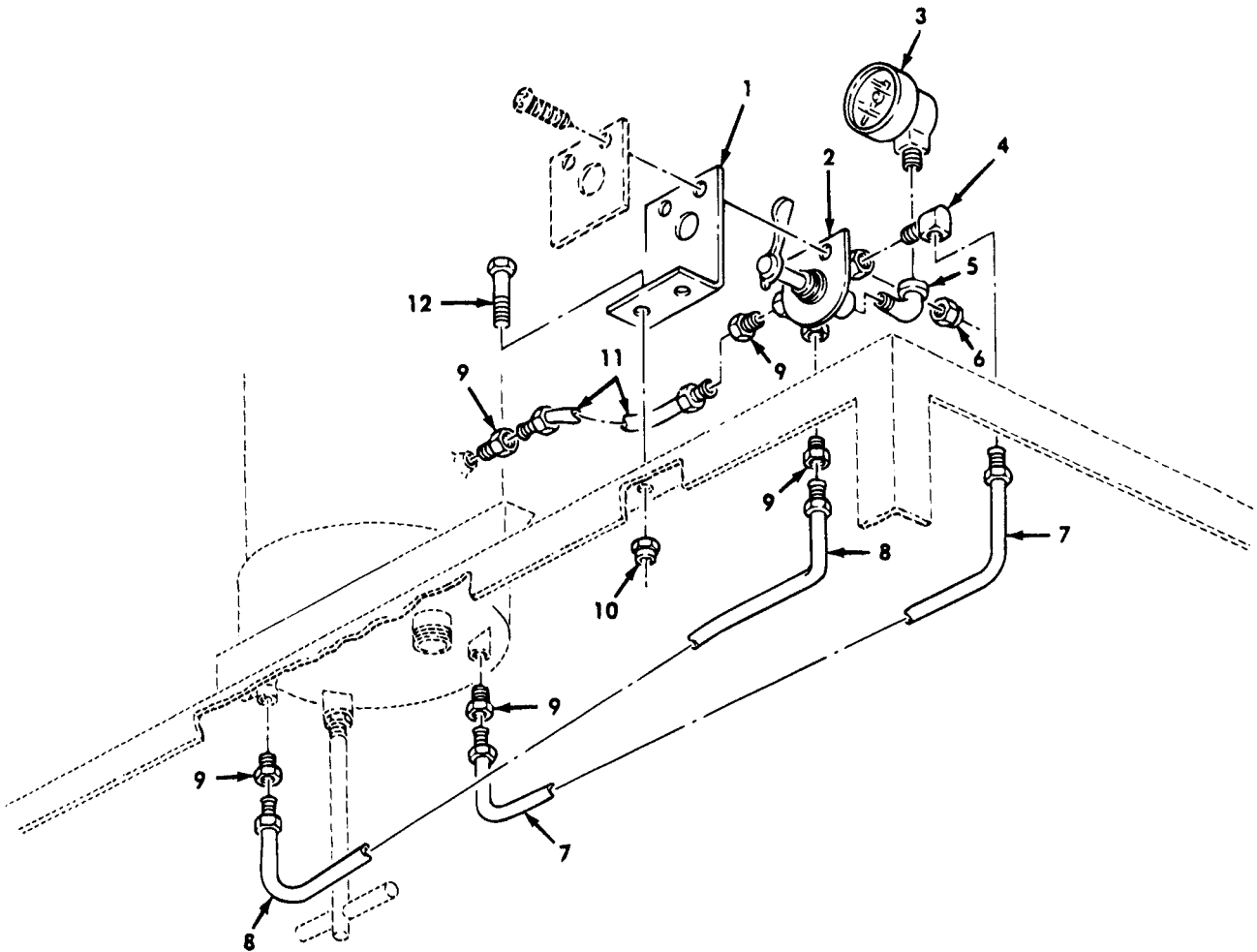

Figure 173. Segregator Element Test Valve and Related Parts.

SECTION II

TM9-2320-361-20P

(1) ITEM NO	(2) SMR CODE	(3) CAGEC	(4) PART NUMBER	(5) DESCRIPTION AND USABLE ON CODES(UOC)	(6) QTY
GROUP 1811 BODY, WATER AND FUEL TANK					
FIG. 173 SEGREGATOR ELEMENT TEST VALVE AND RELATED PARTS					
1	PFOZZ	19207	10937320	BRACKET,ANGLE UOC:503,506	1
2	PAOZZ	19207	12356770	VALVE,ROTARY,SELECT UOC:503,506	1
3	PAOZZ	16199	EEPTL35P	GAGE,PRESSURE,DIAL UOC:503,506	1
4	PFOZZ	81343	4-4 040202B	ELBOW,PIPE TO TUBE UOC:503,506	1
5	PAOZZ	96906	MS51952-2	ELBOW,PIPE UOC:503,506	1
6	PAOZZ	96906	MS21044N4	NUT,SELF-LOCKING,HE UOC:503,506	2
7	MOOZZ	19207	10937322	TUBE ASSEMBLY,METAL MAKE FROM TUBE, P/N 8689206 UOC:503,506	1
8	MOOZZ	19207	10937323	TUBE ASSEMBLY,METAL MAKE FROM TUBE, P/N 8689206 UOC:503,506	1
9	PAOZZ	19207	187321	ADAPTER,STRAIGHT,PI UOC:503,506	5
10	PAOZZ	96906	MS51922-21	NUT,SELF-LOCKING,HE UOC:503,506	2
11	PFOZZ	19207	10937855	TUBE ASSEMBLY,METAL UOC:503,506	1
12	PAOZZ	96906	MS90726-60	SCREW,CAP,HEXAGON H UCO:503,506	2

END OF FIGURE

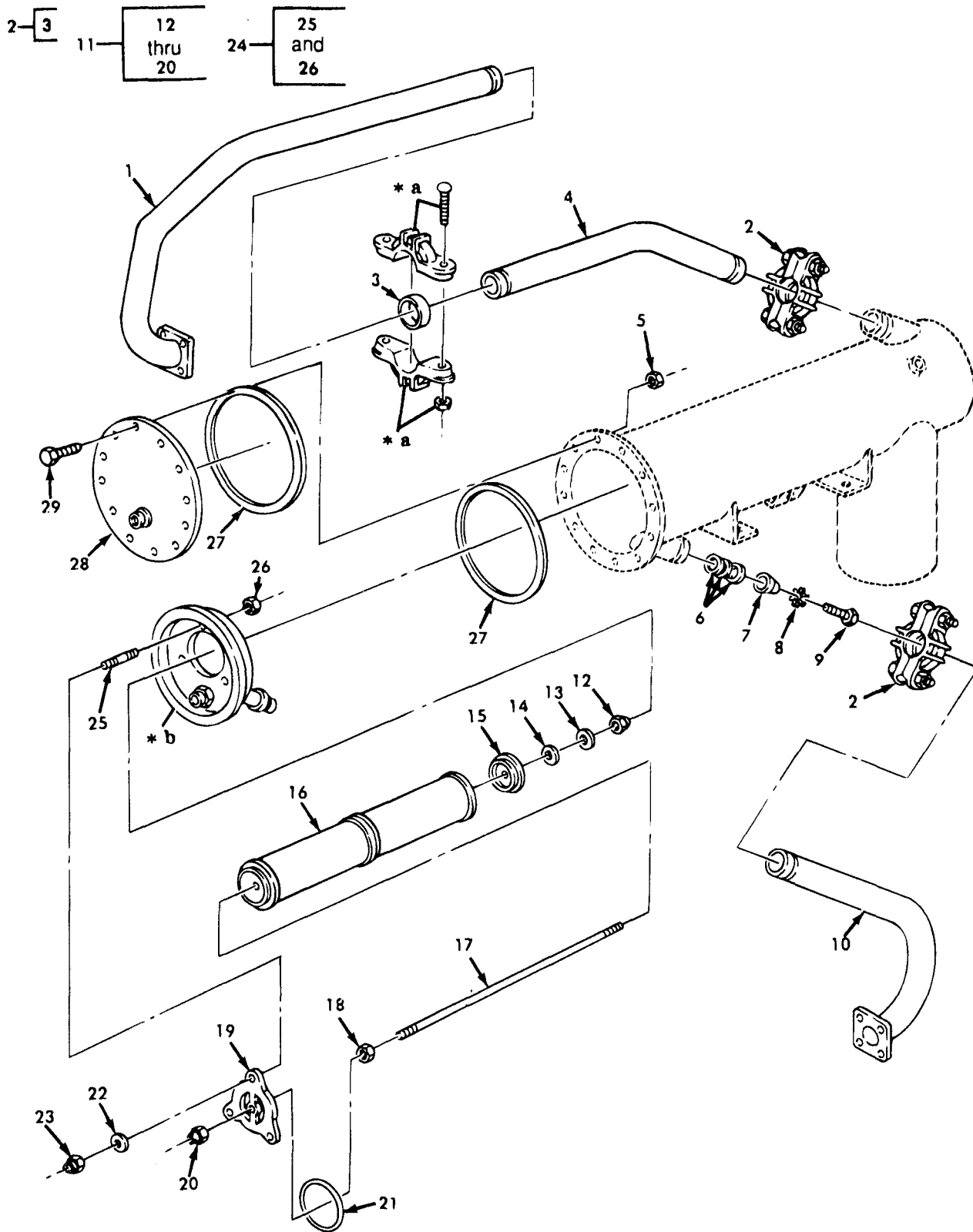

- * a PART OF ITEM 2
- * b PART OF ITEM 24

Figure 174. Separator and Related Parts.

SECTION II

TM9-2320-361-20P

(1) ITEM NO	(2) SMR CODE	(3) CAGEC	(4) PART NUMBER	(5) DESCRIPTION AND USABLE ON CODES(UOC)	(6) QTY
GROUP 1811 BODY, WATER AND FUEL TANK					
FIG. 174 SEPARATOR AND RELATED PARTS					
1	XBOZZ	19207	10897069	TUBE ASSEMBLY UOC:490,542	1
2	PAOZZ	19207	10871852	COUPLING,CLAMP,PIPE UOC:490,542	3
3	PAOZZ	19207	10871869	SEAL,NONMETALLIC SP UOC:490,542	1
4	PAOZZ	19207	10897053	TUBE UOC:490,542	1
5	PAOZZ	96906	MS51922-21	NUT,SELF-LOCKING,HE UOC:490,542	12
6	PAOZZ	19207	10872363	RING,PACKING UOC:490,542	3
7	PAOZZ	87405	601350	RETAINER,FILTER,OIL UOC:490,542	1
8	PAOZZ	96906	MS35335-33	WASHER,LOCK UOC:490,542	1
9	PAOZZ	96906	MS90728-8	SCREW,CAP,HEXAGON H UOC:490,542	1
10	PBOZZ	19207	10897056	TUBE ASSEMBLY,METAL UOC:490,542	1
11	PBOOO	19207	10872367	CARTRIDGE ASSY UOC:490,542	1
12	PAOZZ	96906	MS51922-21	NUT,SELF-LOCKING,HE UOC:490,542	1
13	PAOZZ	96906	MS27183-15	WASHER,FLAT UOC:B48	1
14	PAOZZ	19207	10872371	GASKET UOC:490,542	1
15	PFOZZ	87405	A2652	YOKE UOC:490,542	1
16	PAOZZ	19207	8728287	FILTER ELEMENT,SEGR UOC:490,542	1
17	XAOZZ	19207	10872370	ROD UOC:490,542	1
18	PAOZZ	96906	MS35691-17	NUT,PLAIN,HEXAGON UOC:490,542	1
19	PAOZZ	19207	B2798	CAP,SEGREGATOR UOC:490,542	1
20	PAOZZ	96906	MS51922-17	NUT,SELF-LOCKING,HE UOC:490,542	1
21	PAOZZ	40152	546895	HOSE ASSEMBLY,NONME UOC:490,542	1
22	PAOZZ	96906	MS27183-15	WASHER,FLAT UOC:490,542	3
23	PAOZZ	96906	MS51922-21	NUT,SELF-LOCKING,HE UOC:490,542	3
24	XBOOO	19207	10872374	ADAPTER ASSEMBLY UOC:490,542	1

SECTION II

TM9-2320-361-20P

(1) ITEM NO	(2) SMR CODE	(3) CAGEC	(4) PART NUMBER	(5) DESCRIPTION AND USABLE ON CODES(UOC)	(6) QTY
25	XAOZZ	19207	10872376	STUD UOC:490,542	3
26	PAOZZ	96906	MS51967-8	NUT,PLAIN,HEXAGON UOC:490,542	3
27	PFOZZ	19207	8728286	GASKET UOC:490,542	2
28	XBOZZ	19207	10872384	PLATE UOC:490,542	1
29	PAOZZ	96906	MS90727-66	SCREW,CAP,HEXAGON H UOC:490,542	12

END OF FIGURE

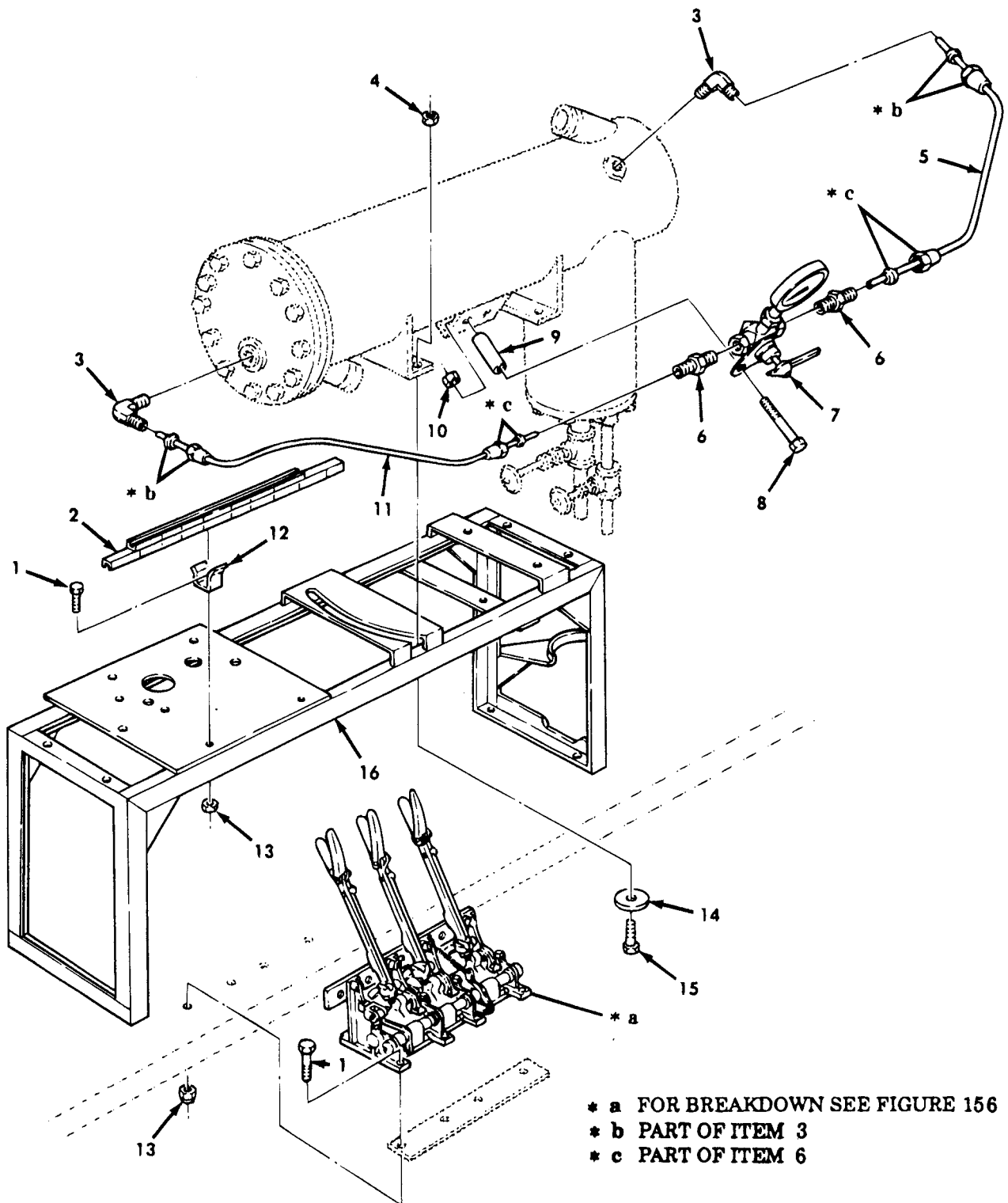
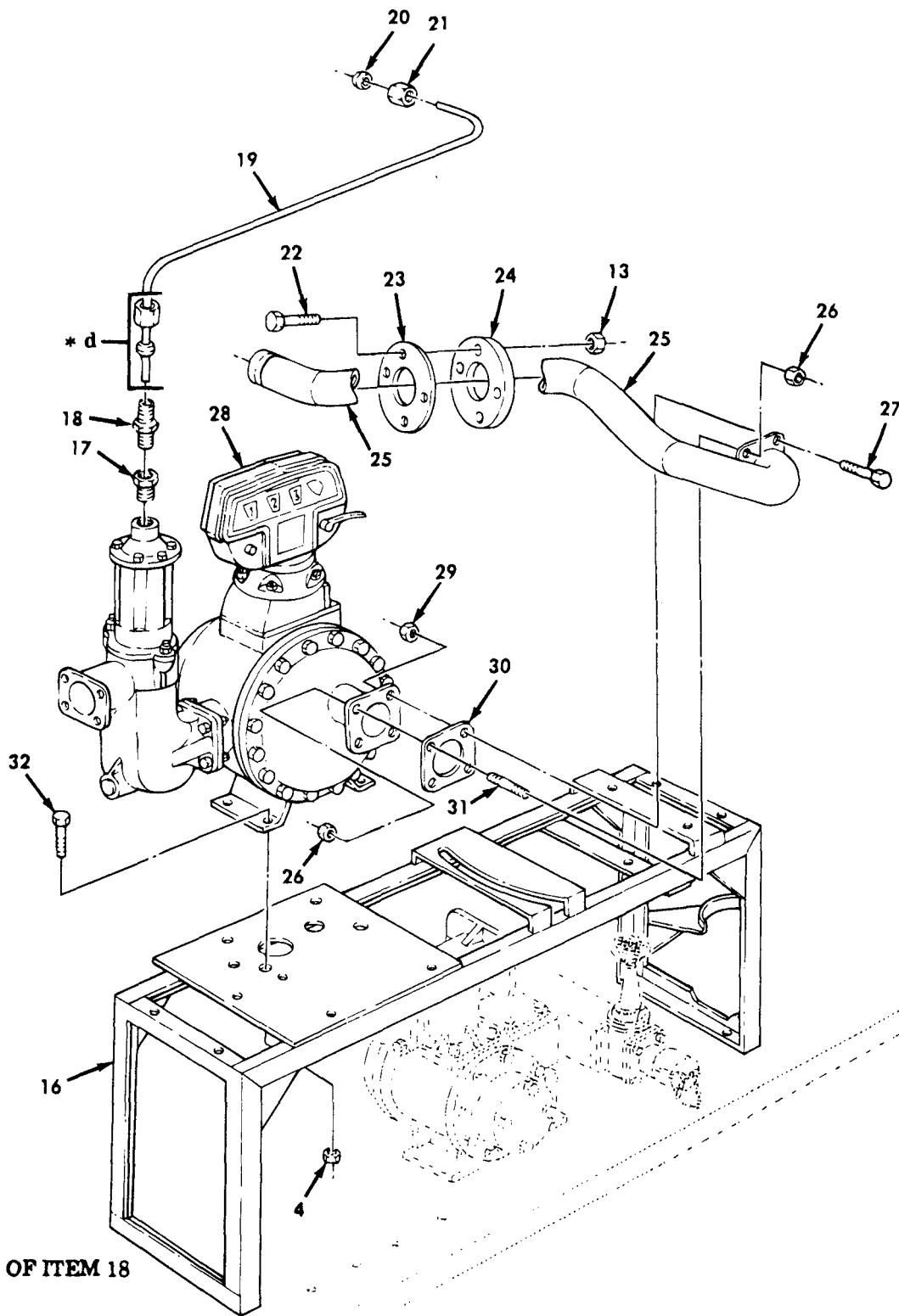

Figure 175. Fuel Tank Compartment - Partial Explode (Sheet 1 of 3).



* d PART OF ITEM 18

Figure 175. Fuel Tank Compartment - Partial Explode (Sheet 2 of 3).

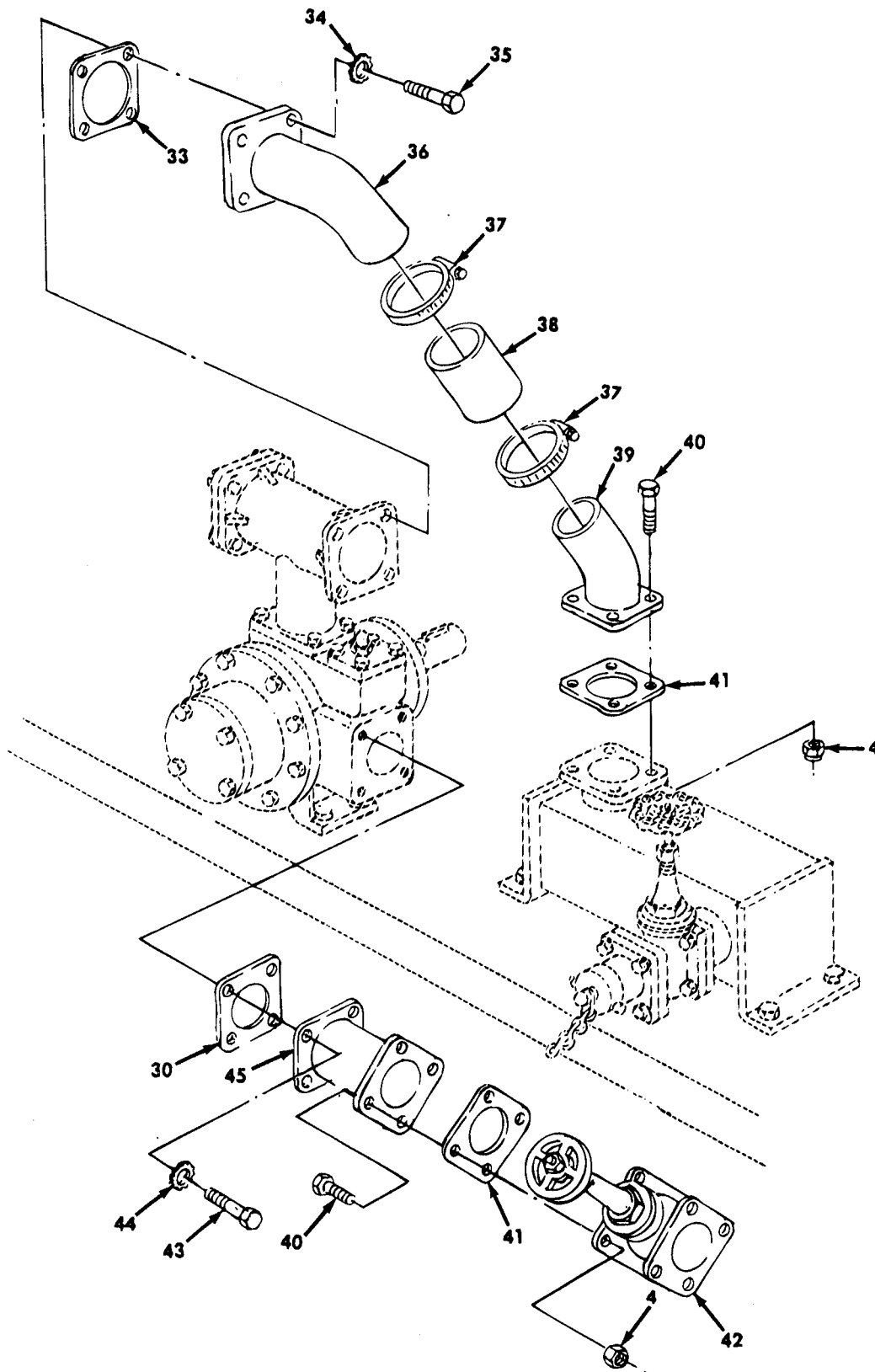

Figure 175. Fuel Tank Compartment - Partial Explode (Sheet 3 of 3).

SECTION II

TM9-2320-361-20P

(1) ITEM NO	(2) SMR CODE	(3) CAGEC	(4) PART NUMBER	(5) DESCRIPTION AND USABLE ON CODES(UOC)	(6) QTY
GROUP 1811 BODY, WATER AND FUEL TANK					
FIG. 175 FUEL TANK COMPARTMENT PARTIAL EXPLODE					
1	PAOZZ	96906	MS90727-8	SCREW,CAP,HEXAGON H UOC:490,503,506,542	10
2	PAOZZ	19207	10872403	GAGE STICK,PETROLEU UOC:490,503,506,542	1
3	PAOZZ	24617	115113	ELBOW,PIPE TO TUBE UOC:490,503,506,542	2
4	PAOZZ	96906	MS21044N8	NUT,SELF-LOCKING,HE UOC:490,503,506,542	16
5	MOOZZ	19207	10872361	LINE MAKE FROM TUBE, P/N 8689206 UOC:490,503,506,542	1
6	PAOZZ	81343	4-4 120102BA	ADAPTER,STRAIGHT,PI UOC:490,503,506,542	2
7	PAOZZ	61349	5508	GAGE,PRESSURE,DIAL UOC:490,503,506,542	1
8	PAOZZ	96906	MS35225-72	SCREW,MACHINE UOC:490,503,506,542	2
9	XBOZZ	19207	10872366	SLEEVE UOC:490,503,506,542	2
10	PAOZZ	96906	MS35649-205	NUT,PLAIN,HEXAGON UOC:490,503,506,542	2
11	MOOZZ	19207	10872362	LINE MAKE FROM TUBE, P/N 8689206 UOC:490,503,506,542	1
12	PFOZZ	19207	10872336	CLIP,SPRING TENSION UOC:490,503,506,542	1
13	PAOZZ	96906	MS21083N4	NUT,SELF-LOCKING UOC:490,503,506,542	14
17	PAOZZ	21450	115224	BUSHING,PIPE UOC:490,503,506,542	1
18	PAOZZ	96906	MS39206-9	ADAPTER,STRAIGHT PI UOC:490,503,506,542	1
19	MOOZZ	19207	10872331	TUBE MAKE FROM TUBE, P/N 55229 UOC:490,503,506,542	1
20	PAOZZ	96906	MS39212-6	SLEEVE,CLINCH,TUBE UOC:490,503,506,542	1
21	PAOZZ	96906	MS51823-6	NUT,TUBE COUPLING UOC:490,503,506,542	1
22	PAOZZ	96906	MS90727-10	SCREW,CAP,HEXAGON H UOC:490,503,506,542	4
23	PAOZZ	19207	10872343	GROMMET UOC:490,503,506,542	1
24	PAOZZ	19207	10872334	SPACER,PLATE UOC:490,503,506,542	1
25	PAOZZ	19207	10897066	TUBE ASSEMBLY,METAL UOC:490,503,506,542	1
26	PAOZZ	96906	MS51922-25	NUT,SELF-LOCKING,HE UOC:490,503,506,542	2
27	PAOZZ	96906	MS90727-89	SCREW,CAP,HEXAGON H	3

SECTION II

TM9-2320-361-20P

(1) ITEM NO	(2) SMR CODE	(3) CAGEC	(4) PART NUMBER	(5) DESCRIPTION AND USABLE ON CODES(UOC)	(6) QTY
28	PAOZZ	08712	B-41C-AL	UOC:490,503,506,542 METER,VOLUMETRIC PO	1
29	PAOZZ	96906	MS51922-29	UOC:490,503,506,542 NUT,SELF-LOCKING,HE	3
30	PAOZZ	19207	8327848	UOC:490,503,506,542 GASKET	2
31	XBOZZ	24617	539062	UOC:490,503,506,542 STUD,FLANGE	1
32	PAOZZ	96906	MS90726-109	UOC:490,503,506,542 SCREW,CAP,HEXAGON H	4
33	PAOZZ	19207	8327875	UOC:490,503,506,542 GASKET	1
34	PAOZZ	96906	MS35335-37	UOC:490,503,506,542 WASHER,LOCK	4
35	PAOZZ	96906	MS90725-109	UOC:490,503,506,542 SCREW,CAP,HEXAGON H	4
36	XBOZZ	19207	10897054	UOC:490,503,506,542 TUBE	1
37	PAOZZ	99193	211-5179011	UOC:490,503,506,542 CLAMP,HOSE	2
38	PAOZZ	19207	10872337	UOC:490,503,506,542 HOSE	1
39	XBOZZ	19207	10897062	UOC:490,503,506,542 TUBE	1
40	PAOZZ	96906	MS90726-113	UOC:490,503,506,542 SCREW,CAP,HEXAGON H	12
41	PAOZZ	19207	8327597	UOC:490,503,506,542 GASKET	3
42	PAOZZ	19207	8327793	UOC:490,503,506,542 VALVE,GATE	1
43	PAOZZ	96906	MS18154-58	UOC:490,503,506,542 SCREW,CAP,HEXAGON H	4
44	PAOZZ	96906	MS35335-35	UOC:490,503,506,542 WASHER,LOCK	4
45	XBOZZ	19207	10897060	UOC:490,503,506,542 TUBE CONNECTOR	1

END OF FIGURE

9-10

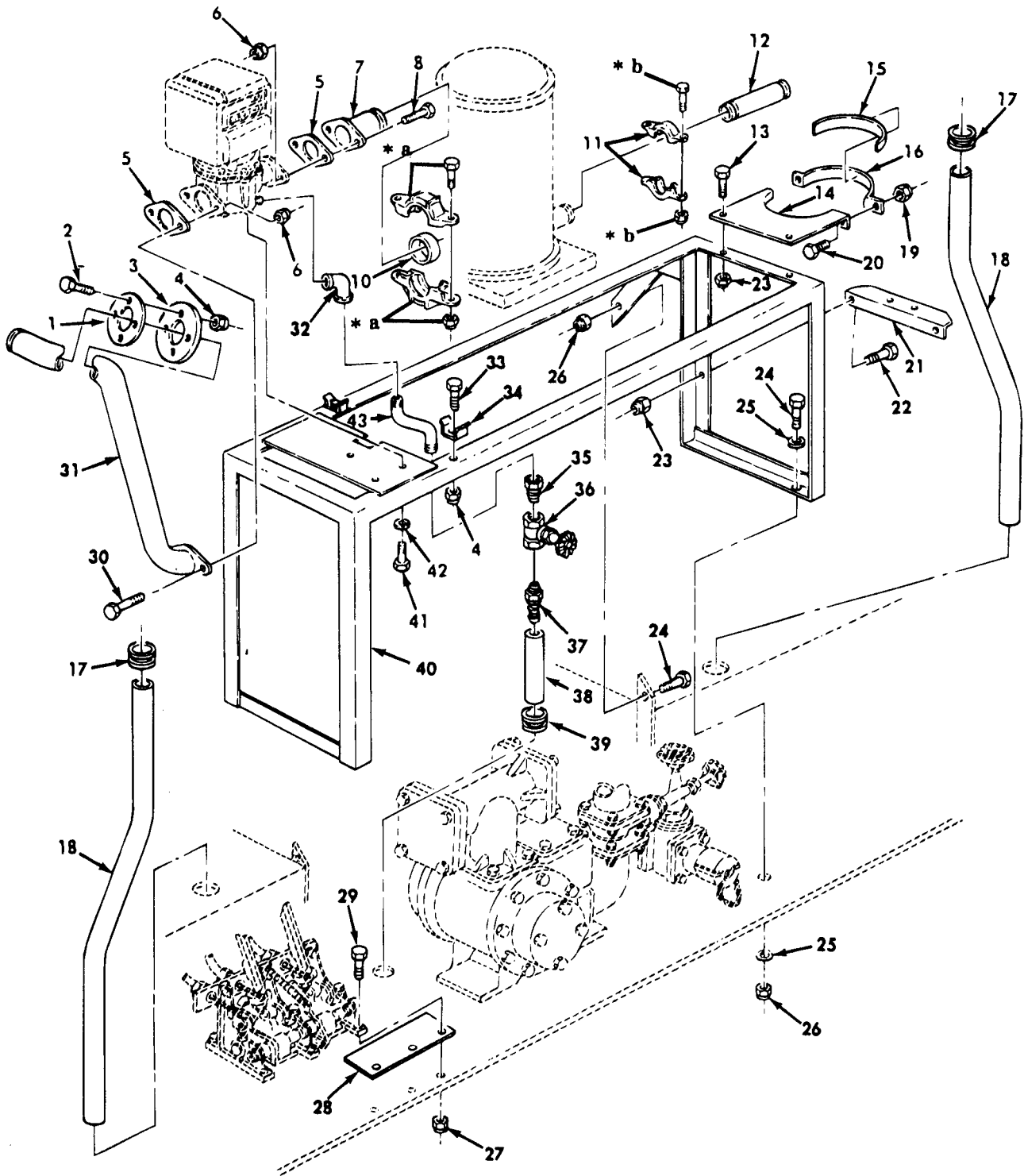

* a PART OF ITEM 9
* b PART OF ITEM 11

Figure 177. Fuel Tank Rear Compartment.

SECTION II

TM9-2320-361-20P

(1) ITEM NO	(2) SMR CODE	(3) CAGEC	(4) PART NUMBER	(5) DESCRIPTION AND USABLE ON CODES(UOC)	(6) QTY
GROUP 1811 BODY, WATER AND FUEL TANK					
FIG. 177 FUEL TANK REAR COMPARTMENT					
1	PFOZZ	19207	10872334	SPACER, PLATE UOC: 490, 503, 506, 542	1
2	PAOZZ	96906	MS90727-10	SCREW, CAP, HEXAGON H UOC: 490, 503, 506, 542	4
3	PAOZZ	19207	10872343	GROMMET UOC: 490, 503, 506, 542	1
4	PAOZZ	96906	MS21044N4	NUT, SELF-LOCKING, HE UOC: 490, 503, 506, 542	6
5	PAOZZ	19207	10937302	GASKET UOC: 490, 503, 506, 542	2
6	PAOZZ	96906	MS51922-53	NUT, SELF-LOCKING, HE UOC: 490, 503, 506, 542	1
7	PBOZZ	19207	10937294-2	TUBE ASSEMBLY, METAL UOC: 490, 503, 506, 542	1
8	PAOZZ	96906	MS90727-163	SCREW UOC: 490, 503, 506, 542	2
9	PAOZZ	19207	10871852-4	COUPLING, CLAMP, PIPE UOC: 490, 503, 506, 542	1
10	PAOZZ	19207	10871869	SEAL, NONMETALLIC SP UOC: 490, 503, 506, 542	1
11	PAOZZ	19207	10947551	COUPLING, CLAMP, PIPE UOC: 490, 503, 506, 542	2
12	PAOZZ	19207	10937304	PIPE, METALLIC UOC: 490, 503, 506, 542	1
13	PAOZZ	96906	MS90727-59	SCREW, CAP, HEXAGON H UOC: 490, 503, 506, 542	2
14	PBOZZ	19207	10937298	BRACKET, COMPARTMENT UOC: 490, 503, 506, 542	1
15	PAOZZ	19207	10937301	PAD UOC: 490, 503, 506, 542	1
16	PAOZZ	19207	10937299	STRAP, RETAINING UOC: 490, 503, 506, 542	1
17	PAOZZ	96906	MS35842-13	CLAMP, HOSE UOC: 490, 503, 506, 542	4
18	PFOZZ	19207	10937306-1	TUBING, NONMETALLIC UOC: 490, 503, 506, 542	1
19	PAOZZ	96906	MS51922-21	NUT, SELF-LOCKING, HE UOC: 490, 503, 506, 542	6
20	PAOZZ	96906	MS90727-58	SCREW, CAP, HEXAGON H UOC: 490, 503, 506, 542	2
21	PFOZZ	19207	10937297	BRACKET, ANGLE UOC: 490, 503, 506, 542	1
22	PAOZZ	96906	MS90726-60	SCREW, CAP, HEXAGON H UOC: 490, 503, 506, 542	2
23	PAOZZ	96906	MS51922-21	NUT, HEXAGONAL UOC: 490, 503, 506, 542	2
24	PAOZZ	96906	MS90727-112	SCREW, CAP, HEXAGON H UOC: 503, 506	6

SECTION II

TM9-2320-361-20P

(1) ITEM NO	(2) SMR CODE	(3) CAGEC	(4) PART NUMBER	(5) DESCRIPTION AND USABLE ON CODES(UOC)	(6) QTY
24	PAOZZ	96906	MS90726-109	SCREW,CAP,HEXAGON H UOC:490,542	4
25	PAOZZ	96906	MS35335-37	WASHER,LOCK UOC:490	8
26	PAOZZ	96906	MS21044N8	NUT,SELF-LOCKING,HE UOC:490,542	4
26	PAOZZ	96906	MS21044N8	NUT,SELF-LOCKING,HE UOC:503,506	6
27	PAOZZ	96906	MS21044N4	NUT,SELF-LOCKING,HE UOC:490,503,506,542	3
28	PAOZZ	19207	10937309	PLATE,IDENTIFICATIO UOC:490,503,506,542	1
29	PAOZZ	96906	MS90727-8	SCREW,CAP,HEXAGON H UOC:490,503,506,542	3
30	PAOZZ	96906	MS90727-164	SCREW,CAP,HEXAGON H UOC:490,503,506,542	2
31	PAOZZ	19207	10937290	TUBE ASSEMBLY,FLANG UOC:490,503,506,542	1
32	PAOZZ	21450	120145	ELBOW,PIPE UOC:490,503,506,542	1
33	PAOZZ	96906	MS90727-7	SCREW,CAP,HEXAGON H UOC:490,503,506,542	2
34	PFOZZ	19207	10872336	CLIP,SPRING TENSION UOC:490,503,506,542	2
35	PAOZZ	96906	MS14315-4	BUSHING,PIPE UOC:490,503,506,542	1
36	PAOZZ	63686	3058 1/2	VALVE,GLOBE UOC:490,503,506,542	1
37	PAOZZ	19207	12301251-1	FITTING ASSY UOC:490,542	1
38	MOOZZ	19207	10862173-1	HOSE,RUBBER MAKE FROM HOSE, P/N 839981 UOC:490,503,506,542	1
39	PAOZZ	96906	MS35489-51	GROMMET UOC:490,503,506,542	1
40	PFOZZ	19207	10937165	STAND,SEGREGATOR UOC:503,506	1
41	PAOZZ	96906	MS90728-57	SCREW,CAP,HEXAGON H UOC:490,503,506,542	3
42	PAOZZ	96906	MS35338-46	WASHER,LOCK UOC:490,503,506,542	3
43	PFOZZ	19207	10937296	PIPE,BENT,METALLIC UOC:490,503,506,542	1

END OF FIGURE

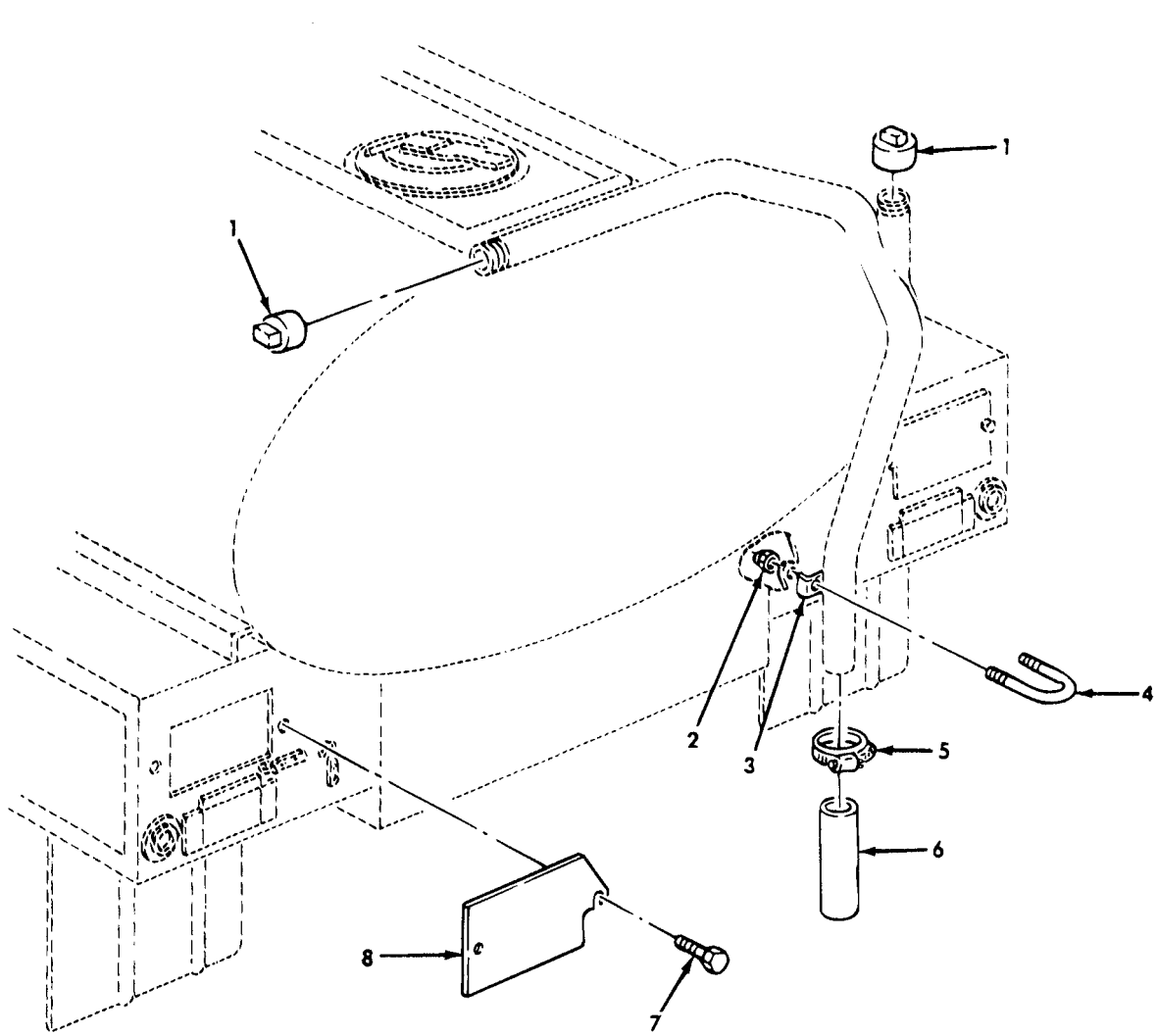

Figure 178. Fuel Tank Overflow and Tubes and Related Parts.

SECTION II

TM9-2320-361-20P

(1) ITEM NO	(2) SMR CODE	(3) CAGEC	(4) PART NUMBER	(5) DESCRIPTION AND USABLE ON CODES(UOC)	(6) QTY
GROUP 1811 BODY, WATER AND FUEL TANK					
FIG. 178 FUEL TANK OVERFLOW AND TUBES AND RELATED PARTS					
1	PAOZZ	96906	MS20913-12S	PLUG,PIPE UOC:490,503,506,542	2
2	PAOZZ	96906	MS21044N4	NUT,SELF-LOCKING,HE UOC:490,503,506,542	2
3	XBOZZ	19207	10937340	BRACKET,DOUBLE ANGL UOC:490,503,506,542	1
4	XBOZZ	19207	10937339	BOLT,U UOC:490,503,506,542	1
5	PAOZZ	96906	MS35842-13	CLAMP,HOSE UOC:490,503,506,542	1
6	PFOZZ	19207	10937350	HOSE,NONMETALLIC UOC:490,503,506,542	1
7	PAOZZ	96906	MS90728-7	SCREW,CAP,HEXAGON H UOC:490,503,506,542	4
8	XBOZZ	19207	10872218	PLATE,COVER UOC:490,503,506,542	2

END OF FIGURE

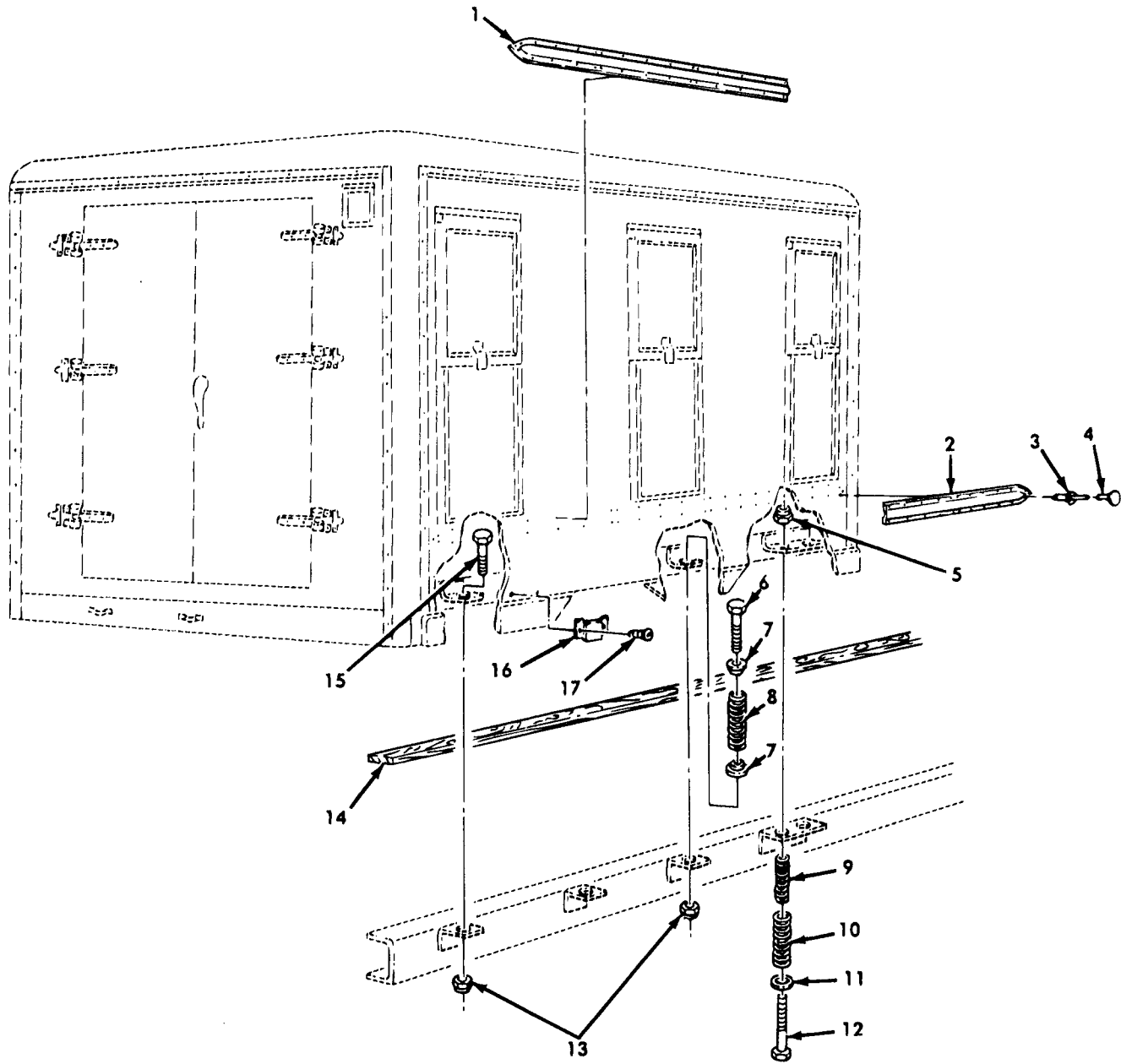

Figure 179. Van Body Mounting Hardware.

SECTION II

TM9-2320-361-20P

(1) ITEM NO	(2) SMR CODE	(3) CAGEC	(4) PART NUMBER	(5) DESCRIPTION AND USABLE ON CODES(UOC)	(6) QTY
				GROUP 1812 SPECIAL PURPOSE BODIES	
				FIG. 179 VAN BODY MOUNTING HARDWARE	
16	PAOZZ	19207	10871542	STRAP,RETAINING UOC:510,511,512,516,542	4
17	PAOZZ	19207	7092441	SCREW,ASSEMBLED WAS UOC:510,511,512,516,542	8

END OF FIGURE

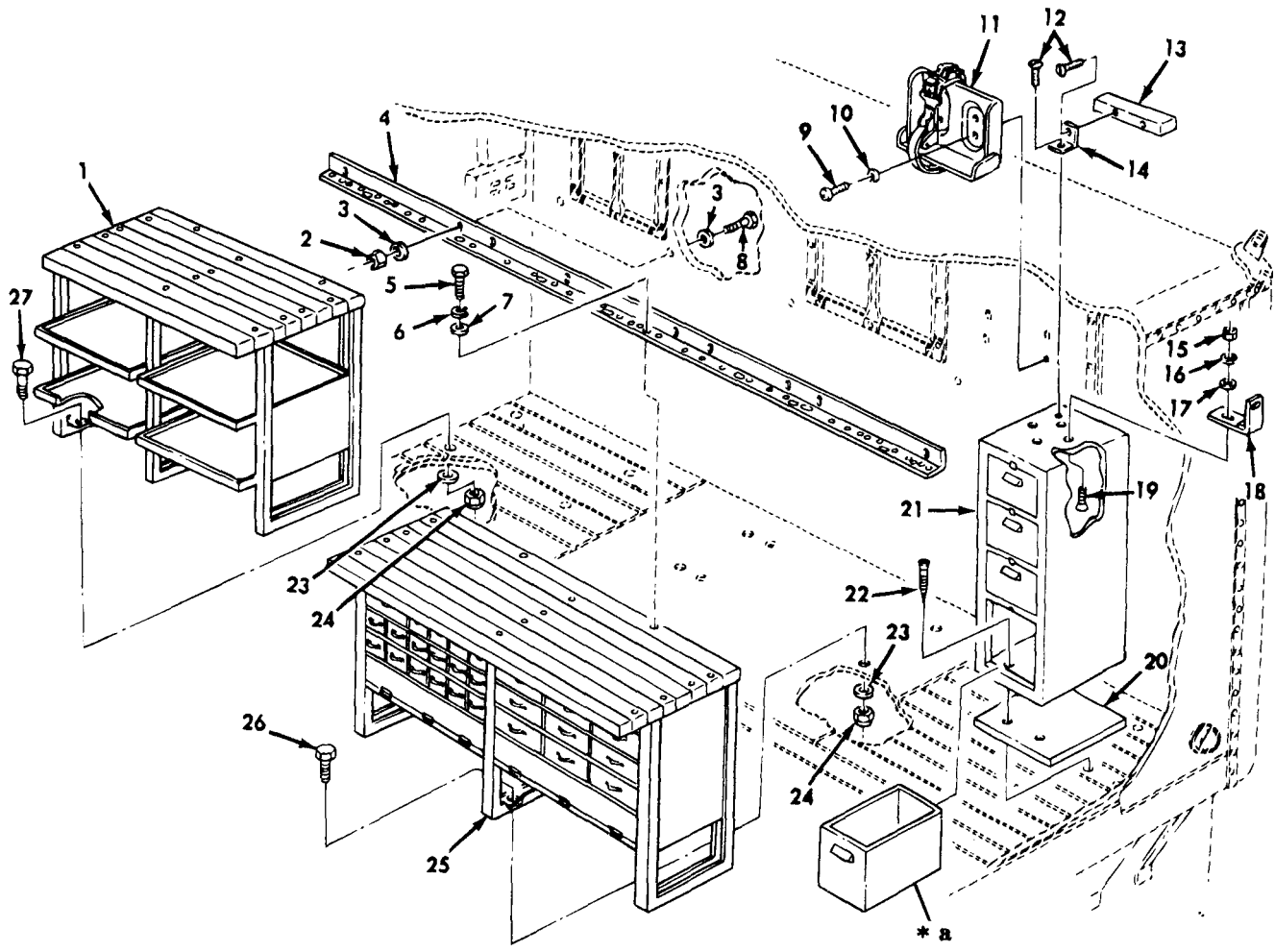

RIGHT SIDE

* a PART OF ITEM 21

Figure 183. Van Body Mounted Hardware (Sheet 1 of 2).

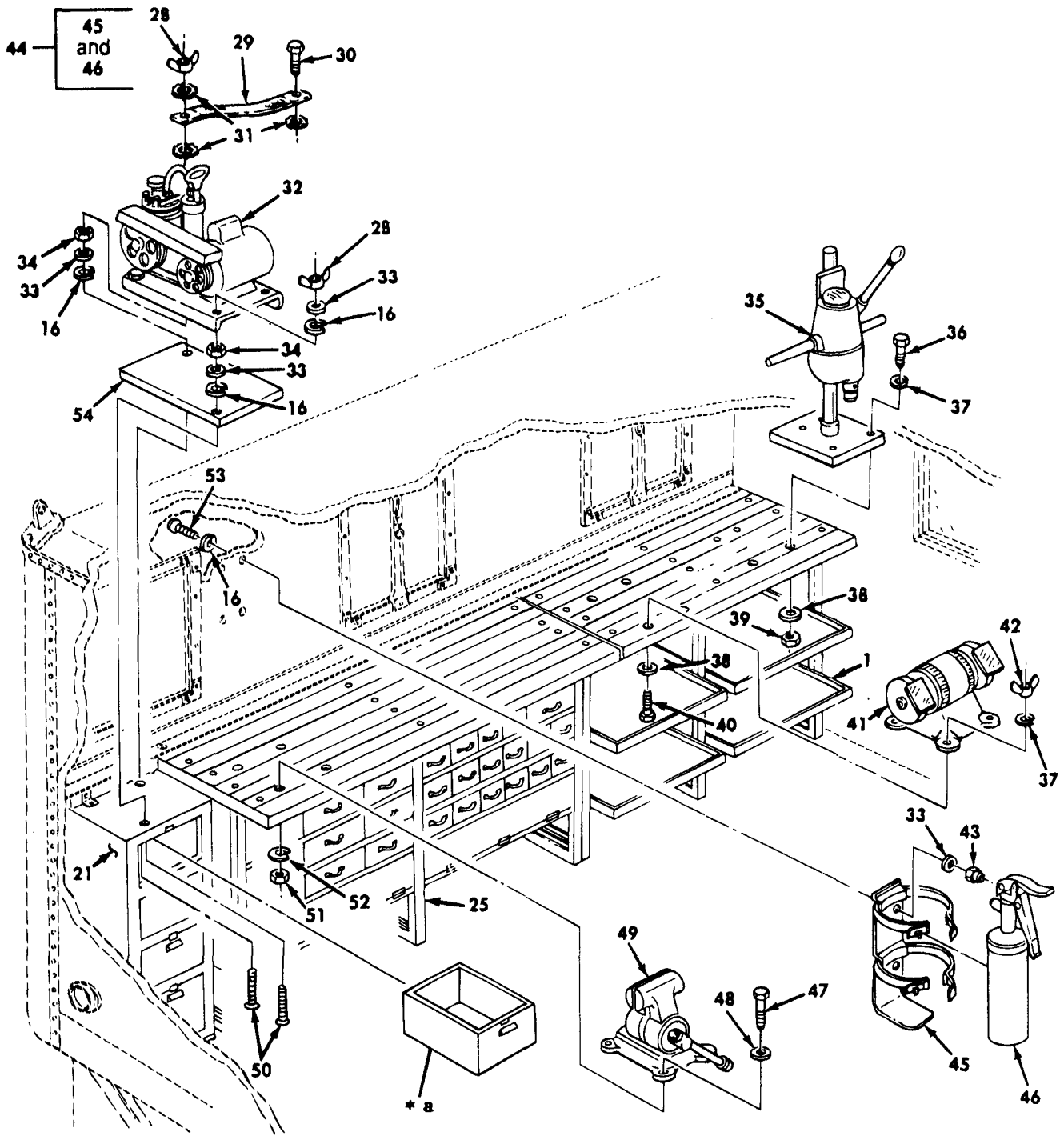

LEFT SIDE

* a PART OF ITEM 21

Figure 183. Van Body Mounted Hardware (Sheet 2 of 2).

SECTION II

TM9-2320-361-20P

(1) ITEM NO	(2) SMR CODE	(3) CAGEC	(4) PART NUMBER	(5) DESCRIPTION AND USABLE ON CODES(UOC)	(6) QTY
GROUP 1812 SPECIAL PURPOSE BODIES					
FIG. 183 VAN BODY MOUNTED HARDWARE					
9	PAOZZ	96906	MS51861-44	SCREW, TAPPING UOC:512,516	4
10	PAOZZ	96906	MS35333-22	WASHER, LOCK UOC:512,516	4
11	PAOZZ	19207	7770882	RACK, FIRST AID UOC:512,516	1
12	XBOZZ	96906	129390	SCREW UOC:512,516	8
13	XBOZZ	96906	10897151	SPACER UOC:512,516	2
14	XBOZZ	96906	10897106	BRACKET UOC:512,516	4
21	PFOZZ	19207	7063095	FILING, CABINET UOC:512,516	2
22	PAOZZ	96906	MS35492-80	SCREW, WOOD UOC:512,516	4
28	PAOZZ	96906	MS35425-39	NUT, PLAIN, WING UOC:512,516	2
29	PAOZZ	19207	10896285	STRAP, LEAD, ELECTRIC UOC:512,516	1
30	PAOZZ	96906	MS16992-502	SCREW, LAG UOC:512,516	1
31	PAOZZ	96906	MS45904-70	WASHER, LOCK UOC:512,516	3
32	PAOZZ	81349	MILC3925	COMPRESSOR UOC:512,516	1
33	PAOZZ	96906	MS27183-10	WASHER, FLAT UOC:512,516	7
34	PAOZZ	96906	MS51967-2	NUT, PLAIN, HEXAGON UOC:512,516	2
35	PAOZZ	81348	W-D-661 TY4	STAND, PORTABLE DRIL UOC:512,516	1
36	PAOZZ	96906	MS90728-42	SCREW, BOLT, MACHINE UOC:512,516	4
37	PAOZZ	96906	MS35338-45	WASHER, LOCK UOC:512,516	8
38	PAOZZ	96906	MS27183-13	WASHER, FLAT UOC:512,516	8
39	PAOZZ	96906	MS51967-5	NUT, PLAIN, HEXAGON UOC:512,516	4
40	PAOZZ	96906	MS90726-44	SCREW, CAP, HEXAGON H UOC:512,516	4
41	PAOZZ	81349	MIL-G-80260	GRINDER UOC:512,516	1
42	PAOZZ	96906	MS35425-41	NUT, PLAIN, WING UOC:512,516	4
43	PAOZZ	96906	MS21044N4	NUT, SELF-LOCKING, HE UOC:512,516	4

SECTION II

TM9-2320-361-20P

(1) ITEM NO	(2) SMR CODE	(3) CAGEC	(4) PART NUMBER	(5) DESCRIPTION AND USABLE ON CODES(UOC)	(6) QTY
44	PAOZZ	19207	12255633-1	EXTINGUISHER, FIRE, D UOC:512,516	1
45	PAOZZ	19207	12255634	BRACKET, FIRE EXTING UOC:512,516	1
46	PAOZZ	19207	12255633-3	DRY, CHEMICAL, FIRE E UOC:512,516	1
47	PAOZZ	96906	MS90728-120	SCREW, CAP, HEXAGON H UOC:512,516	4
48	PAOZZ	96906	MS27183-19	WASHER, FLAT UOC:512,516	4
49	PAOZZ	18876	10608335-1	WISE, MACHINIST'S UOC:512,516	1
50	PAOZZ	96906	MS35190-299	SCREW, MACHINE UOC:512,516	2
51	PFOZZ	96906	MS51967-14	NUT, PLAIN, HEXAGON UOC:512,516	4
53	PAOZZ	96906	MS35207-289	SCREW, MACHINE UOC:512,516	4
54	PAOZZ	19207	10897157	BLOCK UOC:512,516	1

END OF FIGURE

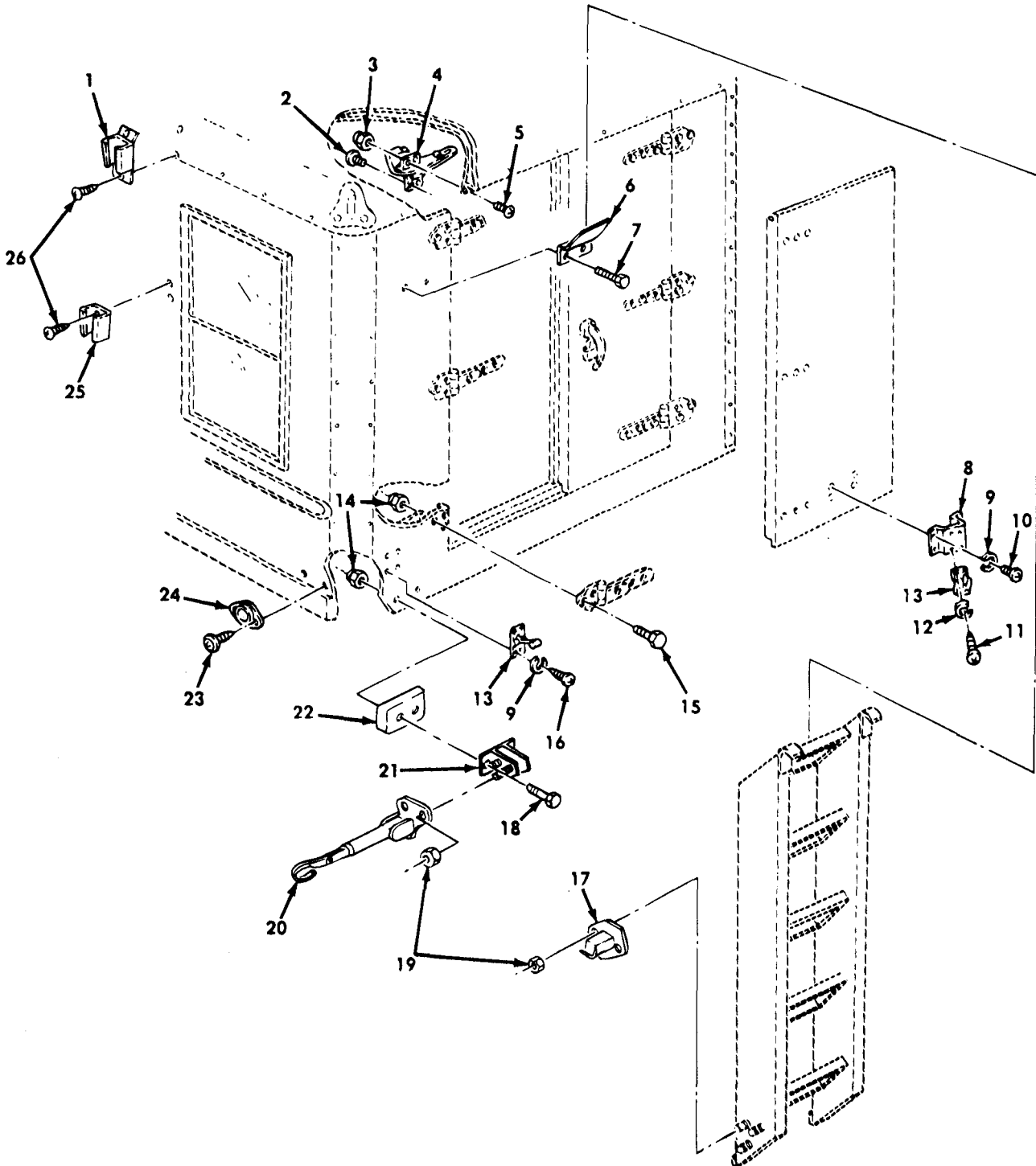

Figure 184. Van Body Rear Doors Mounting Hardware and Related Parts.

SECTION II

TM9-2320-361-20P

(1) ITEM NO	(2) SMR CODE	(3) CAGEC	(4) PART NUMBER	(5) DESCRIPTION AND USABLE ON CODES(UOC)	(6) QTY
GROUP 1812 SPECIAL PURPOSE BODIES					
FIG. 184 VAN BODY REAR DOORS MOUNTING HARDWARE AND RELATED PARTS					
1	XBOZZ	19207	7264287	BRACKET: MOUNTING UOC:510,511,512,516,526,538	4
2	PAOZZ	19207	7092442	SCREW,ASSEMBLED WAS UOC:510,511,512,516,526,538	4
3	PAOZZ	96906	MS21044N4	NUT,SELF-LOCKING,HE UOC:510,511,512,516,526,538	4
4	PAOZZ	19207	7702991	CHECK,DOOR LEFT UOC:510,511,512,516,526,538	1
4	PAOZZ	19207	7702992	CHECK,DOOR ASSEMBLY RIGHT UOC:510,511,512,516,526,538	1
5	PAOZZ	96906	MS35191-291	SCREW,MACHINE UOC:510,511,512,516,526,538	4
6	PAOZZ	19207	8757960	BRACKET,DOUBLE ANGL UOC:510,511,512,516,526,538	1
7	PAOZZ	96906	MS24629-48	SCREW,TAPPING UOC:510,511,512,516,526,538	2
8	XBOZZ	19207	12356834	DOOR HOLDER,BRACKET UOC:510,511,512,516,526,538	2
9	PAOZZ	96906	MS35338-138	WASHER,LOCK UOC:510,511,512,516,526,538	16
10	PAOZZ	96906	MS35206-264	SCREW,MACHINE UOC:510,511,512,516,526,538	8
11	PAOZZ	96906	MS24629-58	SCREW,TAPPING UOC:510,511,512,516,526,538	8
12	PAOZZ	96906	MS35338-139	WASHER,LOCK UOC:510,511,512,516,526,538	16
13	PAOZZ	19220	5601-1-2	DOORSTOP UOC:510,511,512,516,526,538	2
14	PAOZZ	96906	MS51922-13	NUT,SELF-LOCKING UOC:510,511,512,516,526,538	28
15	PAOZZ	96906	MS90726-34	BOLT,MACHINE UOC:510,511,512,516,526,538	36
16	PAOZZ	96906	MS24629-47	SCREW,TAPPING,THREA UOC:510,511,512,516,526,538	8
17	PAOZZ	23862	2266831	STRIKE,CATCH UOC:510,511,512,516,526,538	1
18	PAOZZ	96906	MS90726-38	BOLT,MACHINE UOC:510,511,512,516,526,538	4
19	PAOZZ	96906	MS21044N08	NUT,SELF-LOCKING,HE UOC:510,511,512,516,526,538	6
20	PAOZZ	02386	2286200	FASTENER,CYLINDER,S UOC:510,511,512,516,526,538	1
21	PAOZZ	19207	8757967	BRACKET,MOUNTING UOC:510,511,512,516,526,538	2
22	PAOZZ	19207	8757961	SPACER,RETAINER UOC:510,511,512,516,526,538	2
23	XBOZZ	19207	7092445	SCREW,ASSEMBLED WAS	8

SECTION II

TM9-2320-361-20P

(1) ITEM NO	(2) SMR CODE	(3) CAGEC	(4) PART NUMBER	(5) DESCRIPTION AND USABLE ON CODES(UOC)	(6) QTY
24	PAOZZ	96906	MS35387-1	UOC:510,511,512,516,526,538 REFLECTOR, INDICATING	4
25	PAOZZ	19207	7264291	UOC:510,511,512,516,526,538 BRACKET ASSEMBLY	4
26	PAOZZ	96906	MS24627-66	UOC:510,511,512,516,526,538 SCREW, TAPPING	16

END OF FIGURE

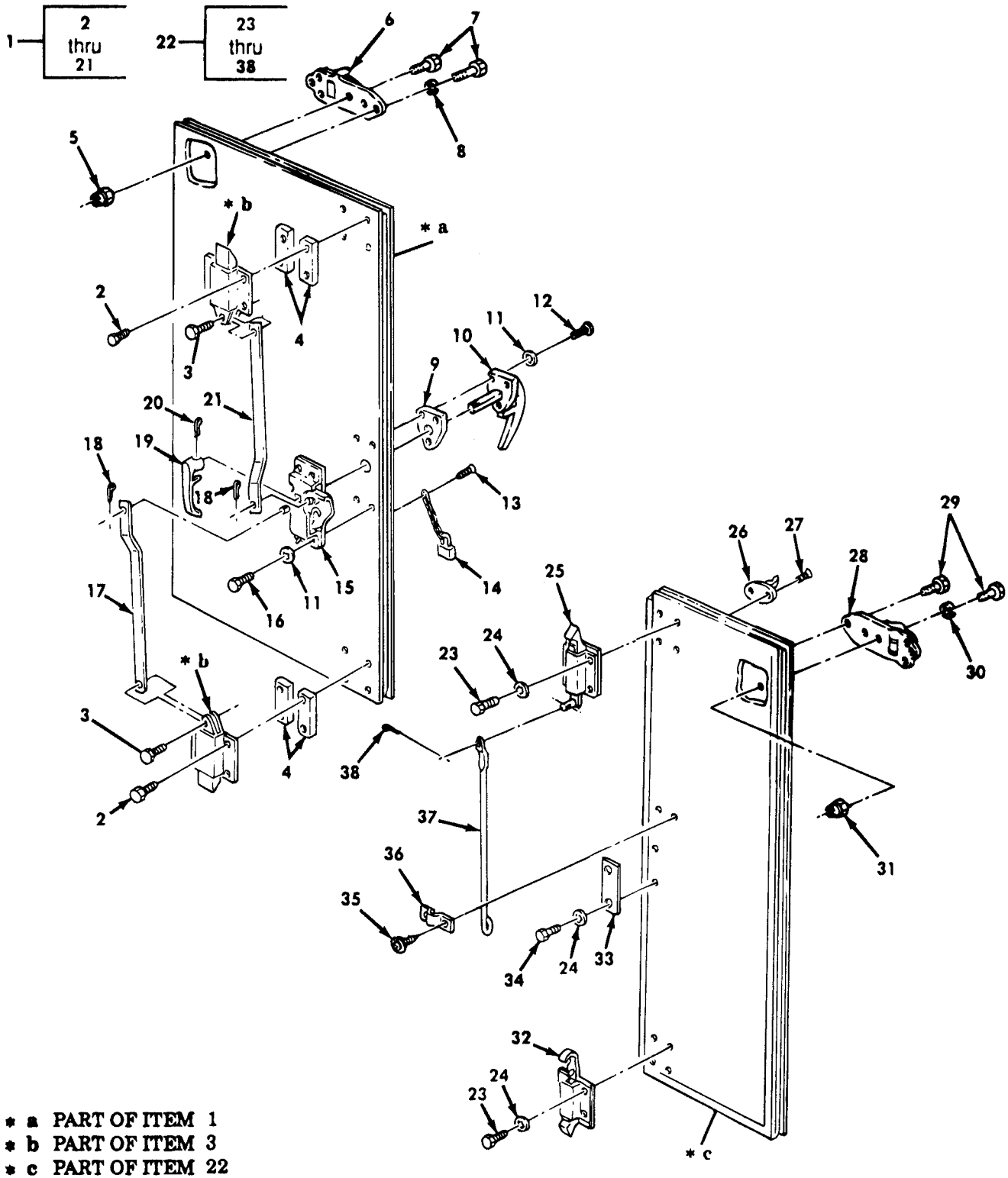

Figure 185. Van Body Rear Doors and Related Parts.

SECTION II

TM9-2320-361-20P

(1) ITEM NO	(2) SMR CODE	(3) CAGEC	(4) PART NUMBER	(5) DESCRIPTION AND USABLE ON CODES(UOC)	(6) QTY
GROUP 1812 SPECIAL PURPOSE BODIES					
FIG. 185 VAN BODY REAR DOORS AND RELATED PARTS					
1	PAOZZ	19207	7092514	DOOR,VEHICULAR RIGHT, REAR UOC:510,511,512,516,526,538	1
2	PAOZZ	96906	MS90727-3	SCREW,CAP,HEXAGON H UOC:510,511,512,516,526,538	8
3	PAOZZ	19207	7748911	BOLT,FLUSH UOC:510,511,512,516,526,538	2
4	PAOZZ	19207	7264663	SPACER,LOCK,DOOR UOC:510,511,512,516,526,538	4
5	PAOZZ	96906	MS51922-13	NUT,SELF-LOCKING,HE UOC:510,511,512,516,526,538	3
6	PAOZZ	19207	7264332	HINGE,TEE UOC:510,511,512,516,526,538	3
7	PAOZZ	96906	MS90726-34	BOLT,MACHINE UOC:510,511,512,516,526,538	9
8	PAOZZ	96906	MS35338-45	WASHER,LOCK UOC:510,511,512,516,526,538	6
9	XAOZZ	19207	7092314	SPACER UOC:510,511,512,516,526,538	1
10	PAOZZ	19207	7264749	HANDLE,DOOR UOC:510,511,512,516,526,538	1
11	PAOZZ	96906	MS35333-40	WASHER,LOCK UOC:510,511,512,516,526,538	7
12	PAOZZ	96906	MS90727-12	SCREW,CAP,HEXAGON H UOC:510,511,512,516,526,538	3
13	PAOZZ	19207	7529290-7092434	SCREW ASSEMBLED UOC:510,511,512,516,526,538	1
14	PFOZZ	96906	MS35647-3	PADLOCK UOC:510,511,512,516,526,538	1
15	PAOZZ	19207	7264792	CASE ASY UOC:510,511,512,516,526,538	1
16	PAOZZ	96906	MS90727-6	SCREW,CAP,HEXAGON H UOC:510,511,512,516,526,538	4
17	PFOZZ	19207	7264785	CONNECTING LINK,RIG UOC:510,511,512,516,526,538	1
18	PAOZZ	96906	MS24665-351	PIN,COTTER UOC:510,511,512,516,526,538	2
19	PAOZZ	19207	10882484	HANDLE,DOOR UOC:510,511,512,516,526,538	1
20	PAOZZ	96906	MS35677-48	PIN,GROOVED,HEADLES UOC:510,511,512,516,526,538	1
21	PAOZZ	19207	7264787	CONNECTING LINK,RIG UOC:510,511,512,516,526,538	1
22	PAOZZ	19207	7092513	DOOR,VEHICULAR LEFT, REAR UOC:510,511,512,516,526,538	1
23	PAOZZ	96906	MS90727-3	SCREW,CAP,HEXAGON H UOC:510,511,512,516,526,538	8
24	PAOZZ	96906	MS35333-40	WASHER,LOCK	10

SECTION II

TM9-2320-361-20P

(1) ITEM NO	(2) SMR CODE	(3) CAGEC	(4) PART NUMBER	(5) DESCRIPTION AND USABLE ON CODES(UOC)	(6) QTY
25	PAOZZ	19207	7264791	UOC:510,511,512,516,526,538 LATCH,RIM	1
26	PFOZZ	19207	8328121	UOC:510,511,512,516,526,538 CATCH, FRICTION	1
27	PFOZZ	19207	7092442	UOC:510,511,512,516,526,538 SCREW, ASSEMBLED	2
28	PAOZZ	19207	7264332	UOC:510,511,512,516,526,538 HINGE, TEE	3
29	PAOZZ	96906	MS90726-34	UOC:510,511,512,516,526,538 BOLT, MACHINE	9
30	PAOZZ	96906	MS35338-45	UOC:510,511,512,516,526,538 WASHER, LOCK	6
31	PAOZZ	96906	MS51922-13	UOC:510,511,512,516,526,538 NUT, SELF-LOCKING, HE	3
32	PAOZZ	19207	7264736	UOC:510,511,512,516,526,538 LATCH,RIM	1
33	PAOZZ	19207	7264664	UOC:510,511,512,516,526,538 PLATE, MENDING	1
34	PAOZZ	96906	MS90727-6	UOC:510,511,512,516,526,538 SCREW, CAP, HEXAGON H	2
35	PAOZZ	19207	7092439	UOC:510,511,512,516,526,538 SCREW, ASSEMBLED WAS	2
36	PAOZZ	19207	7264634	UOC:510,511,512,516,526,538 STRAP, RETAINING	1
37	PAOZZ	19207	10871578	UOC:510,511,512,516,526,538 CONTROL ROD	1
38	PAOZZ	96906	MS24665-134	UOC:510,511,512,516,526,538 PIN, COTTER	1

END OF FIGURE

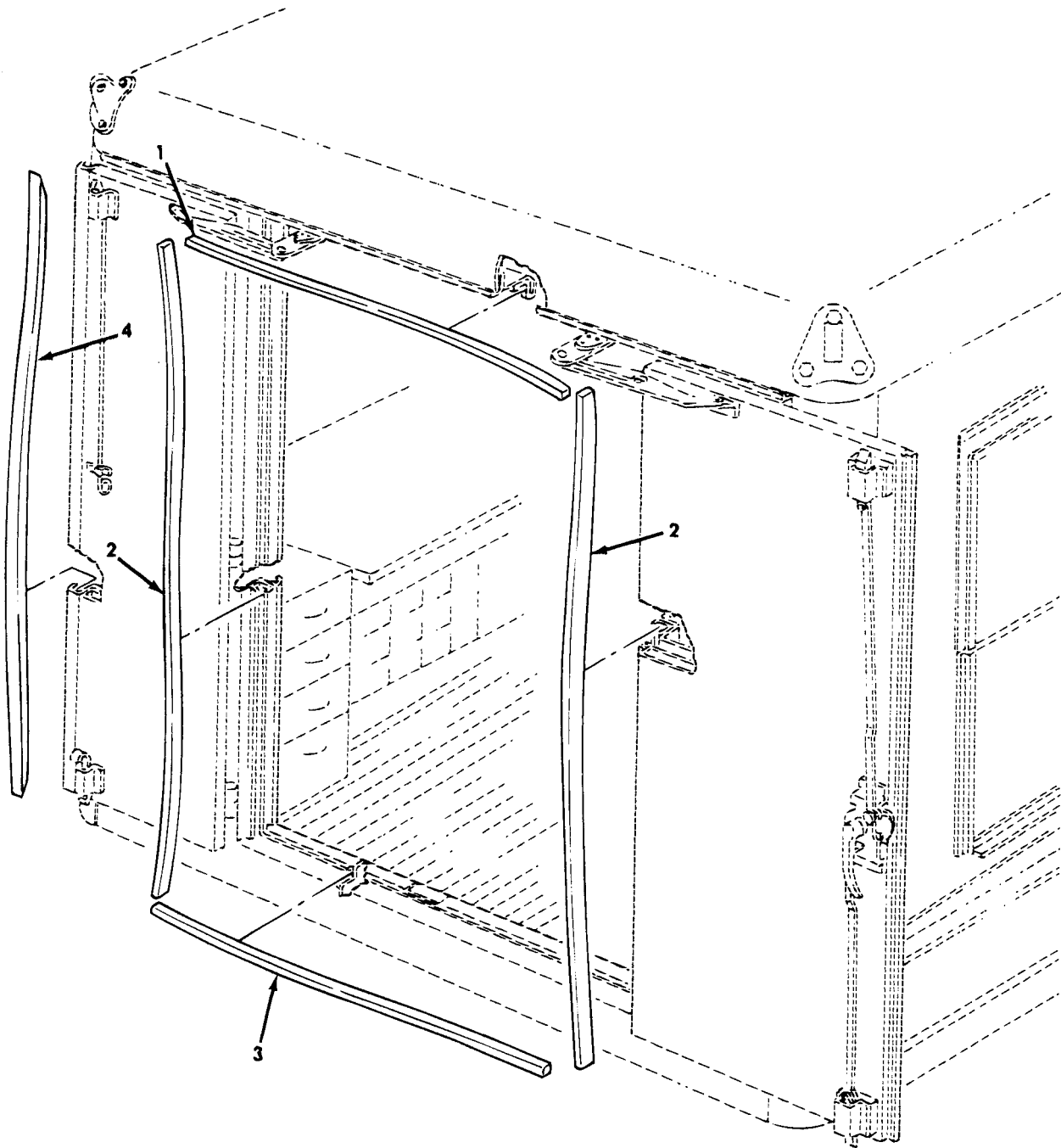

Figure 186. Van Body Rear Doors Weatherstripping.

SECTION II

TM9-2320-361-20P

(1) ITEM NO	(2) SMR CODE	(3) CAGEC	(4) PART NUMBER	(5) DESCRIPTION AND USABLE ON CODES(UOC)	(6) QTY
GROUP 1812 SPECIAL PURPOSE BODIES					
FIG. 186 VAN BODY REAR DOORS WEATHERSTRIPPING					
1	PAOZZ	19207	7264338	SEAL, NONMETALLIC SP UOC:510,511,512,516,526,538	1
2	PAOZZ	19207	7264339	RUBBER STRIP UOC:510,511,512,516,526,538	2
3	PAOZZ	19207	7264436	SEAL, NONMETALLIC, SPE UOC:510,511,512,516,526,538	1
4	PAOZZ	19207	7264437	WEATHER STRIP UOC:510,511,512,516,526,538	1

END OF FIGURE

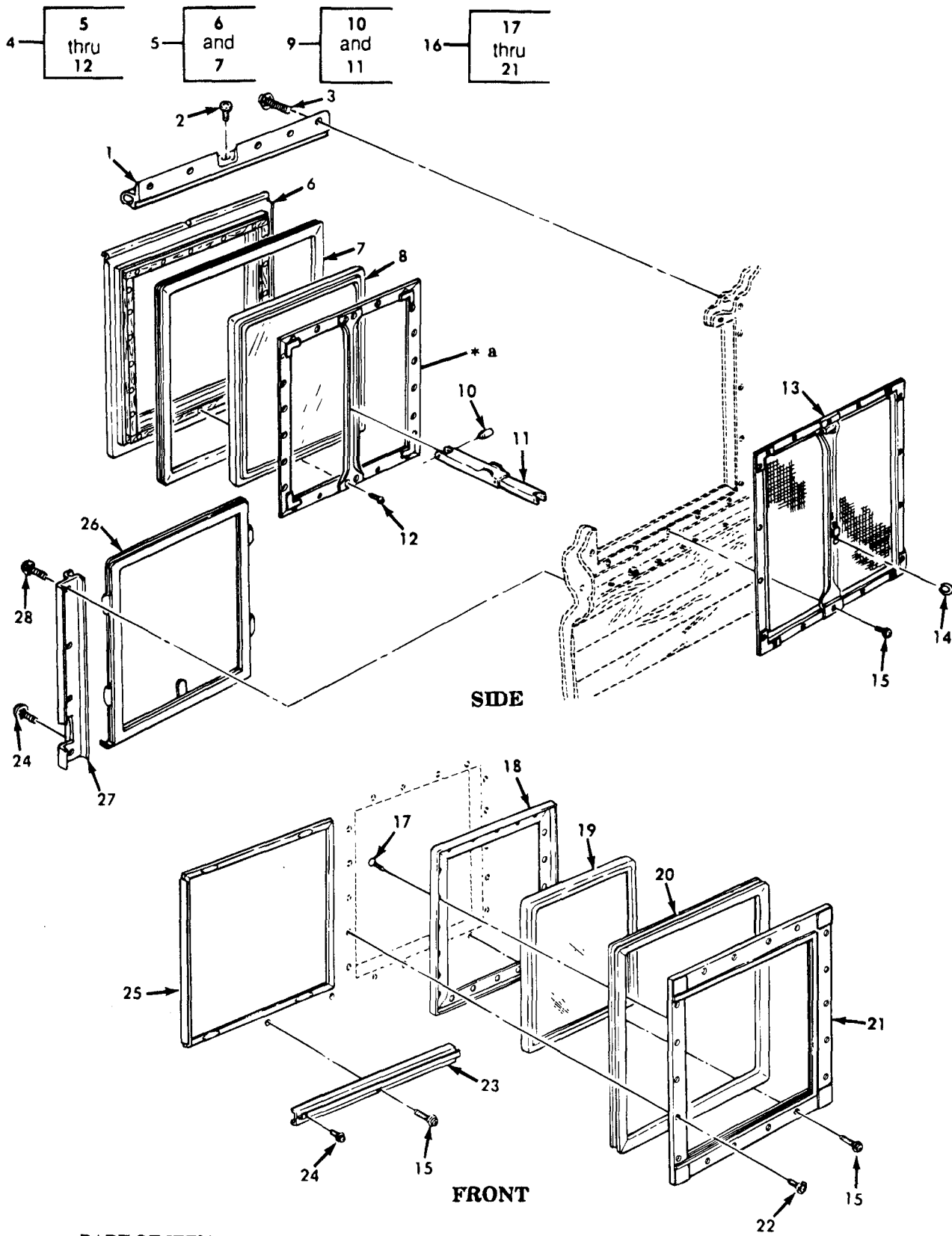

* a PART OF ITEM 9

Figure 187. Van Body Windows and Related Parts.

SECTION II

TM9-2320-361-20P

(1) ITEM NO	(2) SMR CODE	(3) CAGEC	(4) PART NUMBER	(5) DESCRIPTION AND USABLE ON CODES(UOC)	(6) QTY
GROUP 1812 SPECIAL PURPOSE BODIES					
FIG. 187 VAN BODY WINDOWS AND RELATED PARTS					
1	PAOZZ	19207	8328329	LEAF,BUTT HINGE UOC:510,511,512,516,526,538	6
2	PAOZZ	96906	MS35218-12	SCREW,MACHINE UOC:510,511,512,516,526,538	6
3	PAOZZ	19207	7092437	SCREW,ASSEMBLED WAS UOC:510,511,512,516,526,538	36
4	PAOFF	19207	10871926	WINDOW,VEHICULAR LEFT AND RIGHT SIDE UOC:510,511,512,516,526,538	6
5	PAOZZ	19207	10871891	FRAME,SASH,WINDOW UOC:510,511,512,516,526,538	1
6	PFOZZ	19207	10871921	FRAME,WINDOW,VEHICU UOC:510,511,512,516,526,538	1
7	PAOZZ	19207	10871929	SEAL,NONMETALLIC SP UOC:510,511,512,516,526,538	1
8	PAOZZ	19554	B42-14	GLASS ASY UOC:510,511,512,516,526,538	1
9	PFOZZ	19207	10871915	FRAME,SASH,VEHICULA UOC:510,511,512,516,526,538	1
10	XAOZZ	19207	8729083	RIVET UOC:510,511,512,516,526,538	1
11	PAOZZ	19207	8729082	LEVER,REMOTE CONTRO UOC:510,511,512,516,526,538	1
12	PAOZZ	96906	MS35493-52	SCREW,WOOD UOC:510,511,512,516,526,538	22
13	PAOZZ	19207	10871897	SCREEN,WINDOW,METAL UOC:510,511,512,516,526,538	6
14	PAOZZ	19207	8729084	RING,CONNECTING,ROU UOC:510,511,512,516,526,538	6
15	PAOZZ	19207	7529290-7092434	SCREW ASSEMBLED UOC:510,511,512,516,526,538	127
16	PFOZZ	19207	10871927	WINDOW ASSEMBLY,MOT FRONT UOC:510,511,512,516,526,538	1
17	PAOZZ	96906	MS35493-52	SCREW,WOOD UOC:510,511,512,516,526,538	22
18	PFOZZ	19207	10871916	FRAME,VAN SHOP BODY UOC:510,511,512,516,526,538	1
19	PAOZZ	19554	B42-14	GLASS UOC:510,511,512,516,526,538	1
20	PAOZZ	19207	10871929	SEAL,NONMETALLIC SP UOC:510,511,512,516,526,538	1
21	PAOZZ	19207	10872332	FRAME,VAN SHOP BODY UOC:510,511,512,516,526,538	1
22	PAOZZ	19207	7092443	SCREW,ASSEMBLED WAS UOC:510,511,512,516,526,538	5
23	PAOZZ	19207	7092453	CHANNEL,LIFT,VEHICL TOP UOC:510,511,512,516,526,538	1

SECTION II

TM9-2320-361-20P

(1) ITEM NO	(2) SMR CODE	(3) CAGEC	(4) PART NUMBER	(5) DESCRIPTION AND USABLE ON CODES(UOC)	(6) QTY
23	PAOZZ	19207	7092454	GUIDE,WINDOW BOTTOM UOC:510,511,512,516,526,538	1
24	PAOZZ	19207	7092436	SCREW,ASSEMBLED WAS UOC:510,511,512,516,526,538	14
25	PAOZZ	19207	8328350	PANEL ASSEMBLY UOC:510,511,512,516,526,538	1
26	PAOZZ	19207	8328353	PANEL ASSEMBLY UOC:510,511,512,516,526,538	6
27	PAOZZ	19207	7092452	GUIDE,PANEL RIGHT-FRONT,LEFT-REAR UOC:510,511,512,516,526,538	6
27	PAOZZ	19207	7092451	STRUCTURAL SECTION, RIGHT-REAR, LEFT-FRONT UOC:510,511,512,516,526,538	6
28	PAOZZ	19207	7092435	SCREW,ASSEMBLED WAS UOC:510,511,512,516,526,538	48

END OF FIGURE

8-9

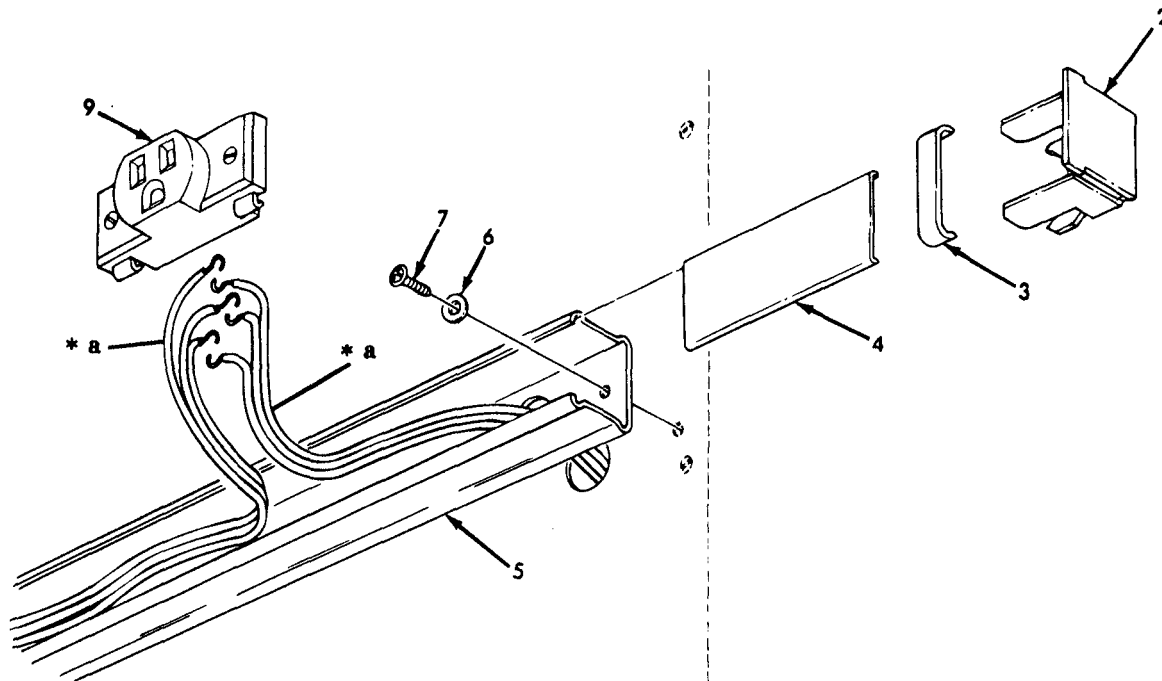
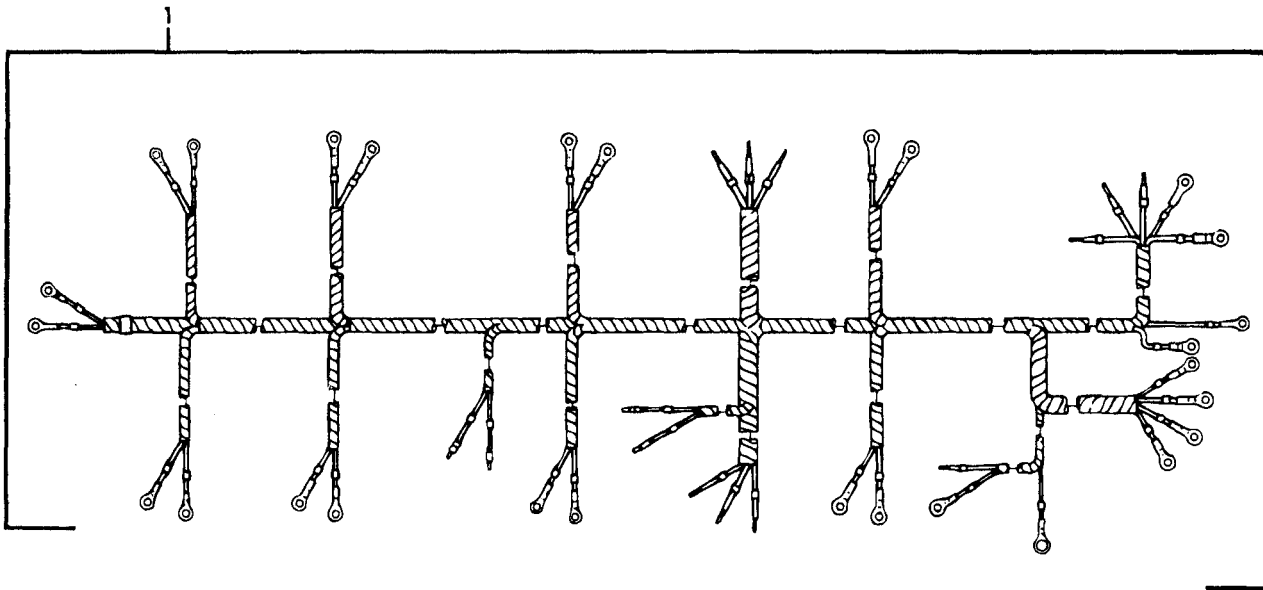

* a PART OF ITEM 8

Figure 188. Van Body Main Wiring Harness and Receptacle.

SECTION II

TM9-2320-361-20P

(1) ITEM NO	(2) SMR CODE	(3) CAGEC	(4) PART NUMBER	(5) DESCRIPTION AND USABLE ON CODES(UOC)	(6) QTY
				GROUP 1812 SPECIAL PURPOSE BODIES	
				FIG. 188 VAN BODY MAIN WIRING HARNESS AND RECEPTACLE	
9	PAOZZ	19207	11609216	CONNECTOR,RECEPTACL UOC:510,511,512,516,526,538	5
				END OF FIGURE	

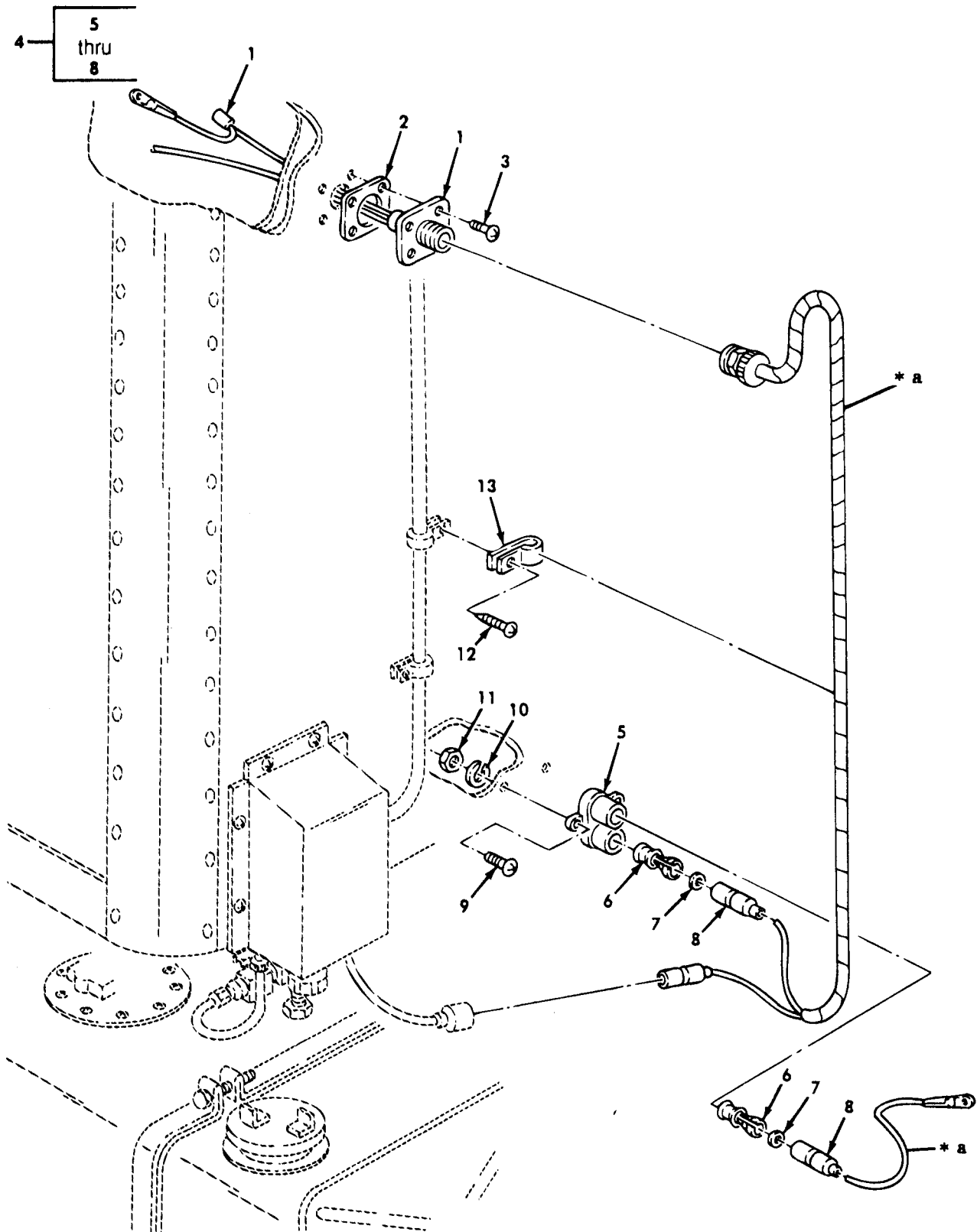

* a PART OF ITEM 4

Figure 191. Van Body Exterior Wiring Harness.

SECTION II

TM9-2320-361-20P

(1) ITEM NO	(2) SMR CODE	(3) CAGEC	(4) PART NUMBER	(5) DESCRIPTION AND USABLE ON CODES(UOC)	(6) QTY
GROUP 1812 SPECIAL PURPOSE BODIES					
FIG. 191 VAN BODY EXTERIOR WIRING HARNESS					
4	PAOZZ	19207	10937059	WIRING HARNESS,BRAN UOC:510,511,512,516,526,538	1
5	PAOZZ	81349	M13516/1-1	CIRCUIT BREAKER UOC:510,511,512,516,526,538	1
6	PAOZZ	19207	8338564	TERMINAL ASSEMBLY UOC:510,511,512,516,526,538	2
7	PAOZZ	19207	8338570	WASHER,FLAT UOC:510,511,512,516,526,538	2
8	PAOZZ	19207	8338569	SHELL,HEAD LIGHT CI UOC:510,511,512,516,526,538	2
9	PAOZZ	96906	MS35206-249	SCREW,MACHINE UOC:510,511,512,516,526,538	2
10	PAOZZ	96906	MS35338-42	WASHER,LOCK UOC:510,511,512,516,526,538	2
11	PAOZZ	96906	MS35649-282	NUT,PLAIN,HEXAGON UOC:510,511,512,516,526,538	2
12	PAOZZ	96906	MS51861-35	SCREW,TAPPING UOC:510,511,512,516,526,538	6
13	PAOZZ	19207	7057336	CLAMP,LOOP UOC:510,511,512,516,526,538	6

END OF FIGURE

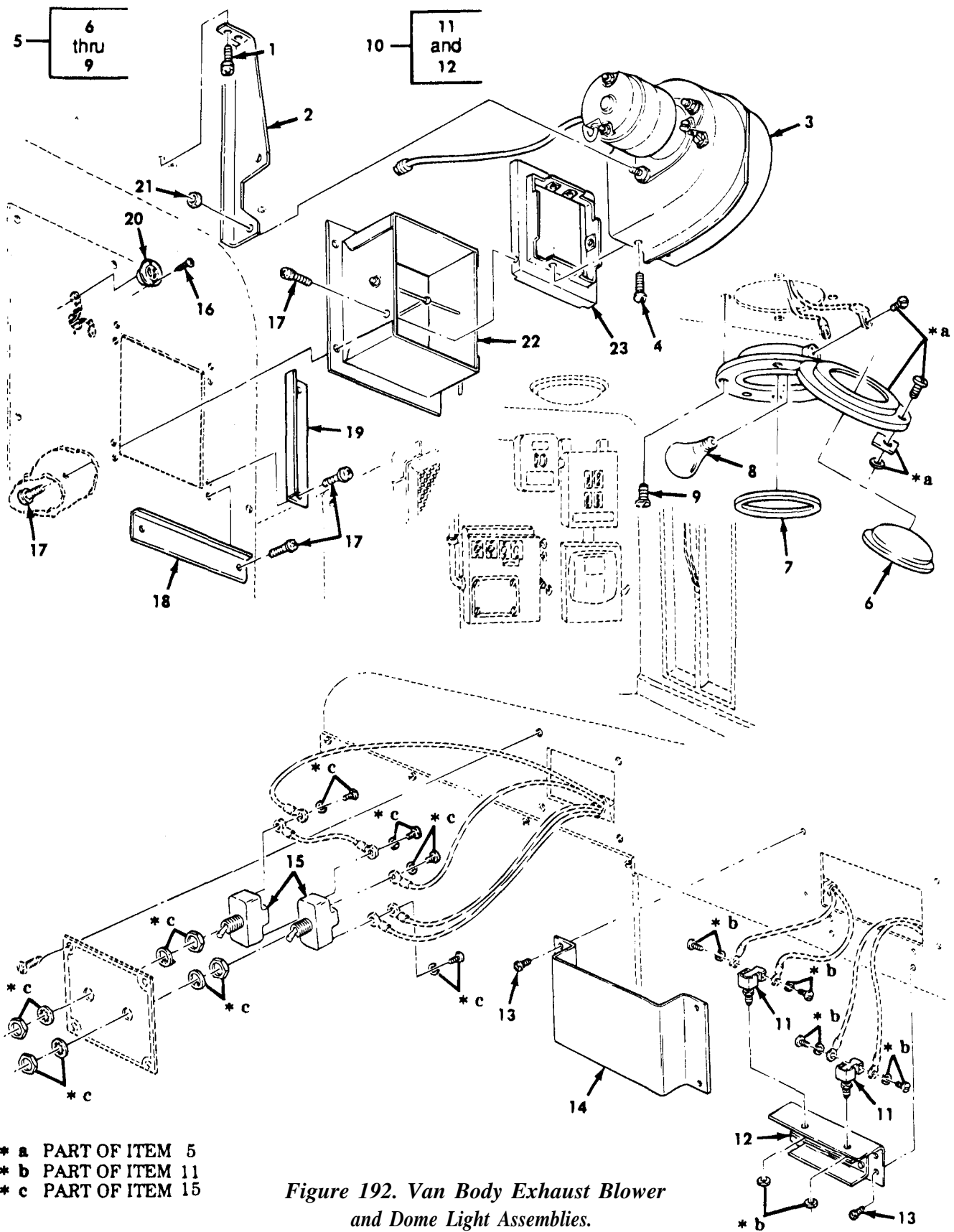

Figure 192. Van Body Exhaust Blower and Dome Light Assemblies.

SECTION II

TM9-2320-361-20P

(1) ITEM NO	(2) SMR CODE	(3) CAGEC	(4) PART NUMBER	(5) DESCRIPTION AND USABLE ON CODES(UOC)	(6) QTY
GROUP 1812 SPECIAL PURPOSE BODIES					
FIG. 192 VAN BODY EXHAUST BLOWER AND DOME LIGHT ASSEMBLIES					
1	PAOZZ	19207	7092439	SCREW, ASSEMBLED WAS UOC:510,511,512,516,526,538	1
3	PAOZZ	19207	7092511	BLOWER ASSEMBLY, EXH UOC:510,511,512,516,526,538	1
4	PAOZZ	19207	191178	SCREW UOC:510,511,512,516,526,538	6
5	PAOOO	19207	10923524	DOME LAMP ASSEMBLY (24 VOLT) UOC:510,511,512,516,526,538	2
5	PAOOO	01857	89981	LIGHT, DOME BLACKOUT UOC:510,511,512,516,526,538	1
5	PAOOO	19207	7092279	LIGHT, DOME (115 VOLT) UOC:510,511,512,516,526,538	5
6	PAOZZ	19207	8327366	LENS, DOME (24 VOLT) UOC:510,511,512,516,526,538	2
6	PAOZZ	19207	8328122	LENS, DOME (115 VOLT) UOC:510,511,512,516,526,538	5
6	PAOZZ	19975	89985	LENS, DOME BLACKOUT UOC:510,511,512,516,526,538	1
7	PAOZZ	19207	8328224	GASKET BLACKOUT, (115 VOLT) UOC:510,511,512,516,526,538	6
7	PAOZZ	19207	7412770	GASKET (24 VOLT) UOC:510,511,512,516,526,538	2
8	PAOZZ	81348	W-L-101/4	LAMP, INCANDESCENT BLACKOUT, (115 VOLT) UOC:510,511,512,516,526,538	6
8	PAOZZ	96906	MS35478-305	LAMP, INCANDESCENT (24 VOLT) UOC:510,511,512,516,526,538	2
9	PAOZZ	96906	MS24627-50	SCREW, TAPPING BLACKOUT, (115 VOLT) UOC:510,511,512,516,526,538	24
9	PAOZZ	96906	MS24627-34	SCREW, TAPPING (24 VOLT) UOC:510,511,512,516,526,538	8
10	XBOZZ	19207	10937060	SWITCH ASSEMBLY UOC:510,511,512,516,526,538	1
11	PFOZZ	19207	10947329	SWITCH, PUSH UOC:510,511,512,516,526,538	2
12	PAOZZ	19207	7092367	SUPPORT UOC:510,511,512,516,526,538	1
13	PAOZZ	19207	7092437	SCREW, ASSEMBLED WAS UOC:510,511,512,516,526,538	8
14	PAOZZ	19207	7092366	COVER, ACCESS UOC:510,511,512,516,526,538	1
15	PAOZZ	96906	MS24523-29	SWITCH, TOGGLE UOC:510,511,512,516,526,538	2

END OF FIGURE

1 —
2
thru
4

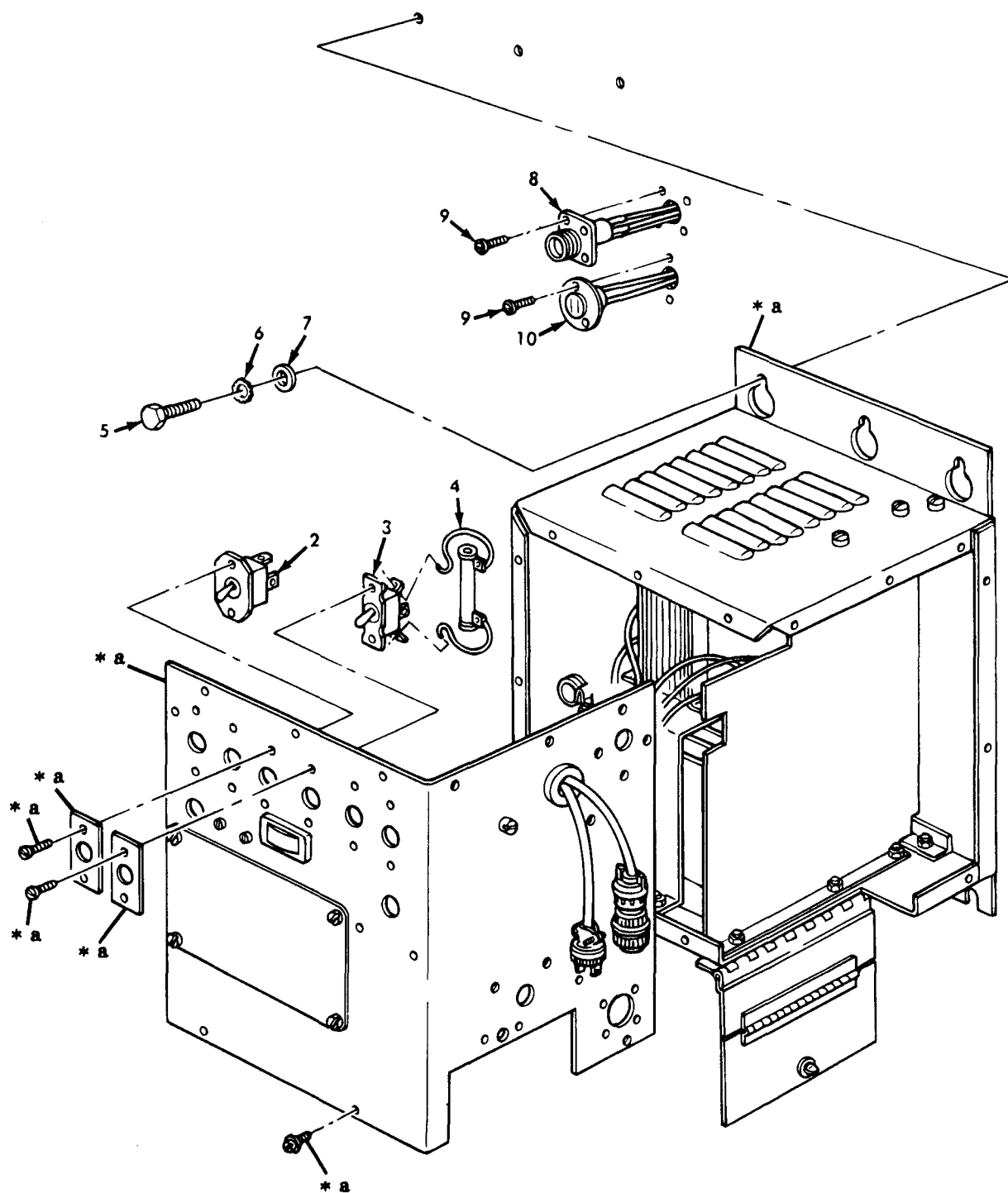

* a PART OF ITEM 1

Figure 193. Converter, Exhaust Blower, and Related Parts.

SECTION II

TM9-2320-361-20P

(1) ITEM NO	(2) SMR CODE	(3) CAGEC	(4) PART NUMBER	(5) DESCRIPTION AND USABLE ON CODES(UOC)	(6) QTY
GROUP 1812 SPECIAL PURPOSE BODIES					
FIG. 193 CONVERTER, EXHAUST BLOWER, AND RELATED PARTS					
1	PFOZZ	78385	488050	CONVERTER,ELECTRICA UOC:510,511,512,516,526,538	1
2	PAOZZ	97151	8421502-9	SWITCH,TOGGLE UOC:510,511,512,516,526,538	1
3	XAOZZ	57733	487575	SWITCH (1) TOGGLE UOC:510,511,512,516,526,538	1
4	PAOZZ	19207	7389566	TRANSMITTER TEMPERA UOC:510,511,512,516,526,538	1
5	PAOZZ	96906	MS90727-7	SCREW,CAP,HEXAGON H UOC:510,511,512,516,526,538	6
6	PAOZZ	96906	MS35335-33	WASHER,LOCK UOC:510,511,512,516,526,538	6
7	PAOZZ	96906	MS27183-11	WASHER,FLAT UOC:510,511,512,516,526,538	6
END OF FIGURE					

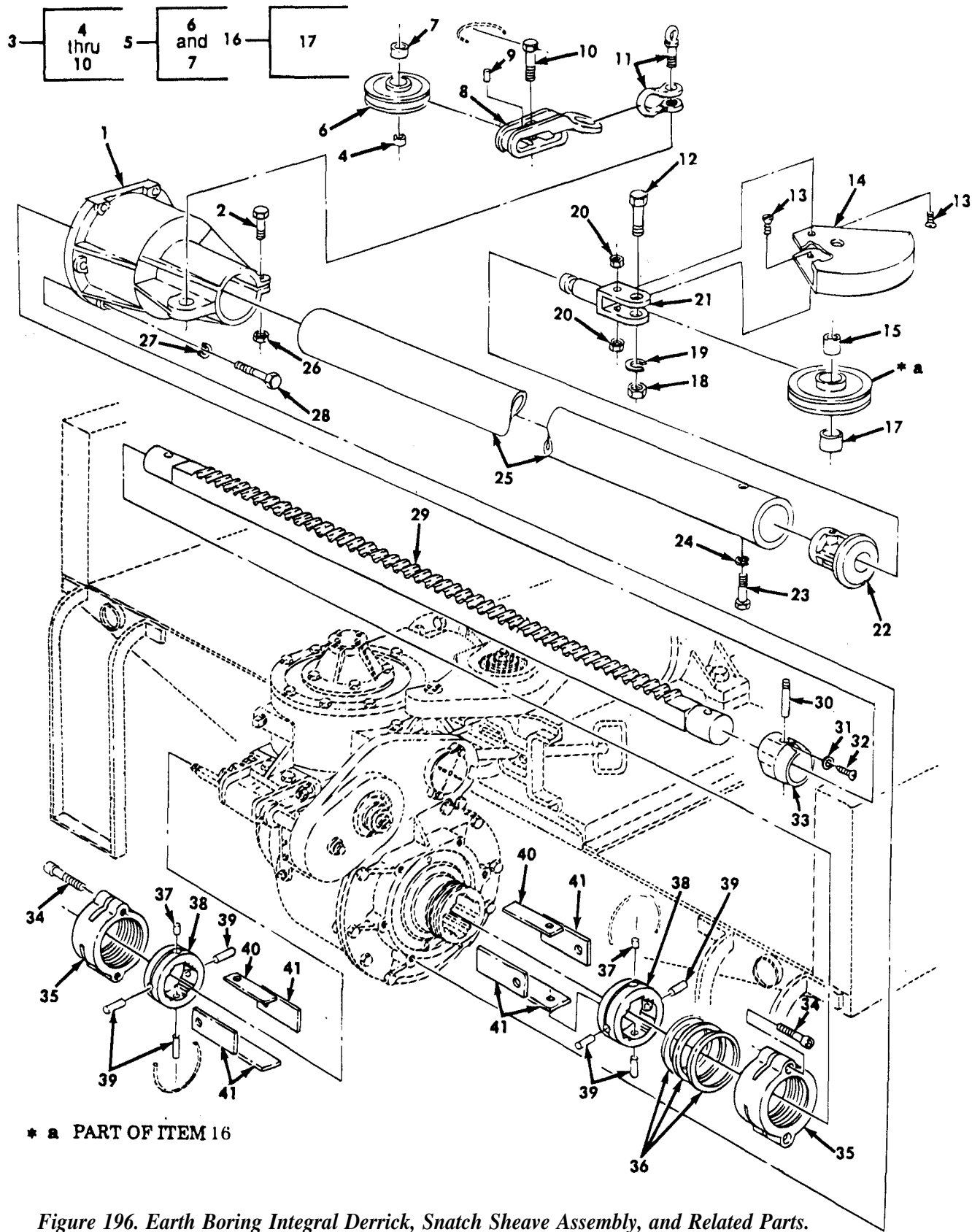

SECTION II

TM9-2320-361-20P

(1) ITEM NO	(2) SMR CODE	(3) CAGEC	(4) PART NUMBER	(5) DESCRIPTION AND USABLE ON CODES(UOC)	(6) QTY
GROUP 1812 SPECIAL PURPOSE BODIES					
FIG. 196 EARTH BORING INTEGRAL DERRICK, SNATCH SHEAVE ASSEMBLY, AND RELATED PARTS					
1	PFOZZ	19207	11622967	BASE,DERRICK TUBE UOC:B48	1
2	PAOZZ	96906	MS90727-164	SCREW,CAP,HEXAGON H UOC:B48	3
3	PAOZZ	19207	7374012	BLOCK,TACKLE UOC:B48	1
4	PAOZZ	19207	7374013	BUSHING,SLEEVE UOC:B48	1
5	PFOZZ	19207	11647750	PULLEY,GROOVE UOC:B48	1
6	PFOZZ	19207	7005189	PULLEY,GROOVE UOC:B48	1
7	XAOZZ	19207	7005191	BEARING,SLEEVE UOC:B48	1
8	PFOZZ	19207	7005248	HOUSING,MECHANICAL UOC:B48	1
9	XAOZZ	19207	11677043	PIN,STRAIGHT,HEADLE UOC:B48	1
10	PAOZZ	19207	7005240	BOLT,MACHINE UOC:B48	1
11	PAOZZ	18876	13220978	SHACKLE UOC:B48	1
12	PAOZZ	96906	MS90726-241	SCREW,CAP,HEXAGON H UOC:B48	1
13	PAOZZ	96906	MS35190-321	SCREW,MACHINE UOC:B48	2
14	PFOZZ	19207	7005181	GUARD,MECHANICAL DR UOC:B48	1
15	PAOZZ	19207	7005177	BEARING,SLEEVE UOC:B48	1
16	PFOZZ	19207	11647751	PULLEY,GROOVE UOC:B48	1
17	PAOZZ	19207	7005178	BEARING,SLEEVE UOC:B48	1
18	PAOZZ	96906	MS51968-29	NUT,PLAIN,HEXAGON UOC:B48	1
19	PAOZZ	96906	MS35338-53	WASHER,LOCK UOC:B48	1
20	PAOZZ	96906	MS51922-17	NUT,SELF-LOCKING,HE UOC:B48	2
21	PFOZZ	19207	11622955	GUARD,MECHANICAL DR UOC:B48	1
22	PFOZZ	19207	7005086	COLLAR,SHAFT UOC:B48	1
23	PAOZZ	19207	7005087	SCREW,EXTERNALLY RE UOC:B48	1

SECTION II

TM9-2320-361-20P

(1) ITEM NO	(2) SMR CODE	(3) CAGEC	(4) PART NUMBER	(5) DESCRIPTION AND USABLE ON CODES(UOC)	(6) QTY
24	PAOZZ	96906	MS35338-49	WASHER, LOCK UOC: B48	1
25	PFOZZ	19207	11622968	TUBE, METALLIC UOC: B48	1
26	PAOZZ	96906	MS51922-53	NUT, SELF-LOCKING, HE UOC: B48	3
27	PAOZZ	96906	MS35338-51	WASHER, LOCK UOC: B48	6
28	PAOZZ	96906	MS90727-187	SCREW, CAP, HEXAGON H UOC: B48	6
29	PFOZZ	19207	11623355	GEAR RACK, AUGER UOC: B48	1
30	PAOZZ	19207	11622956	PIN, GROOVED, HEADLES UOC: B48	1
31	PAOZZ	96906	MS35333-40	WASHER, LOCK UOC: B48	1
32	PAOZZ	19207	11623388	SCREW, MACHINE UOC: B48	1
33	PAOZZ	19207	11622954	COLLAR, SHAFT UOC: B48	1

END OF FIGURE

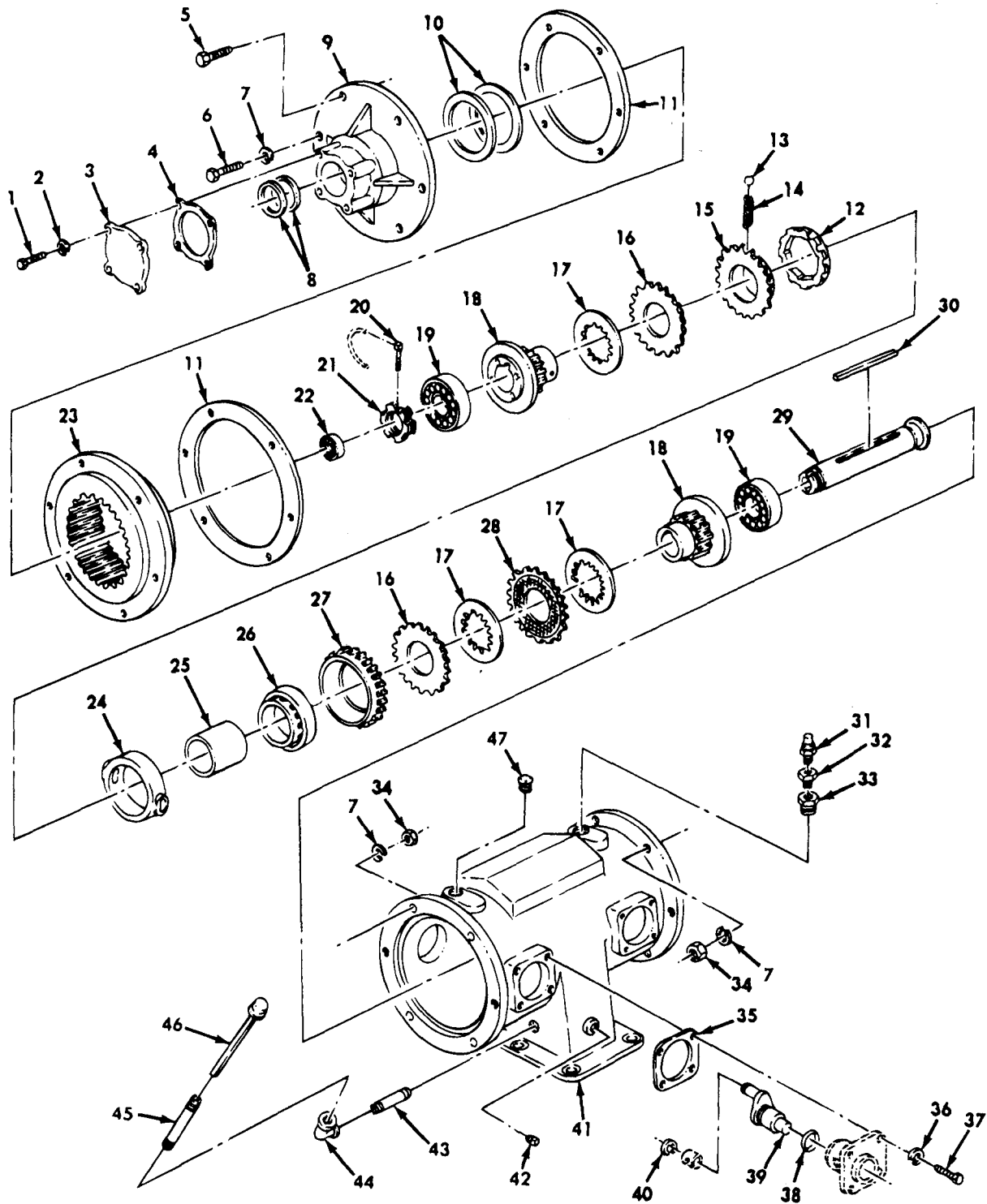
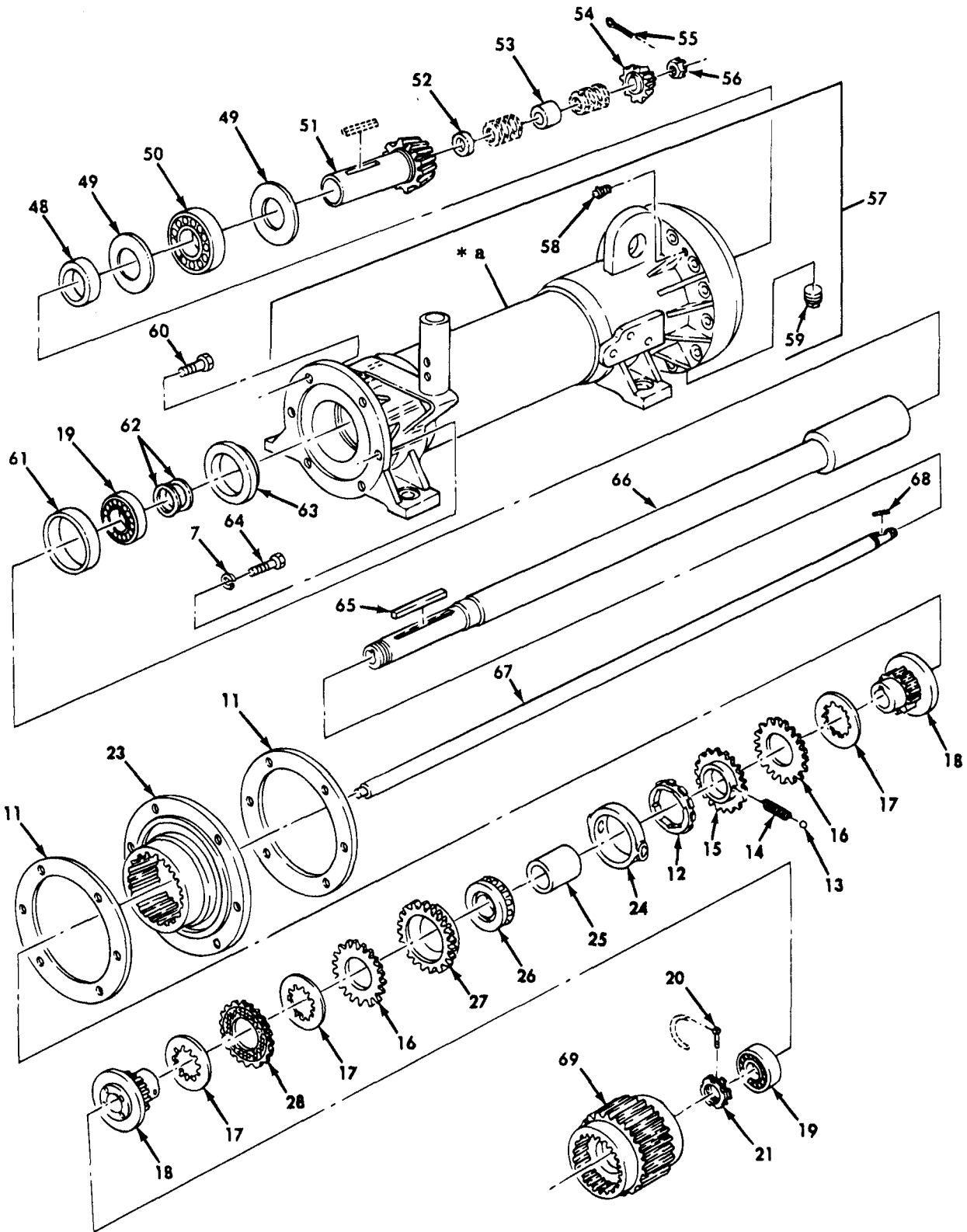

Figure 197. Feed Clutch, Clutch, Drive Clutch, and Brake Component (Sheet 1 of 2).



* a PART OF ITEM 57

Figure 197. Feed Clutch, Clutch, Drive Clutch, and Brake Component (Sheet 2 of 2).

SECTION II

TM9-2320-361-20P

(1) ITEM NO	(2) SMR CODE	(3) CAGEC	(4) PART NUMBER	(5) DESCRIPTION AND USABLE ON CODES(UOC)	(6) QTY
				GROUP 1812 SPECIAL PURPOSE BODIES	
				FIG. 197 FEED CLUTCH, CLUTCH, DRIVE CLUTCH, AND BRAKE COMPONENT	
58	PAOZZ	96906	MS15003-1	FITTING,LUBRICATION UOC:B48	1
59	PAOZZ	96906	MS20913-10S	PLUG UOC:B48	1
				END OF FIGURE	

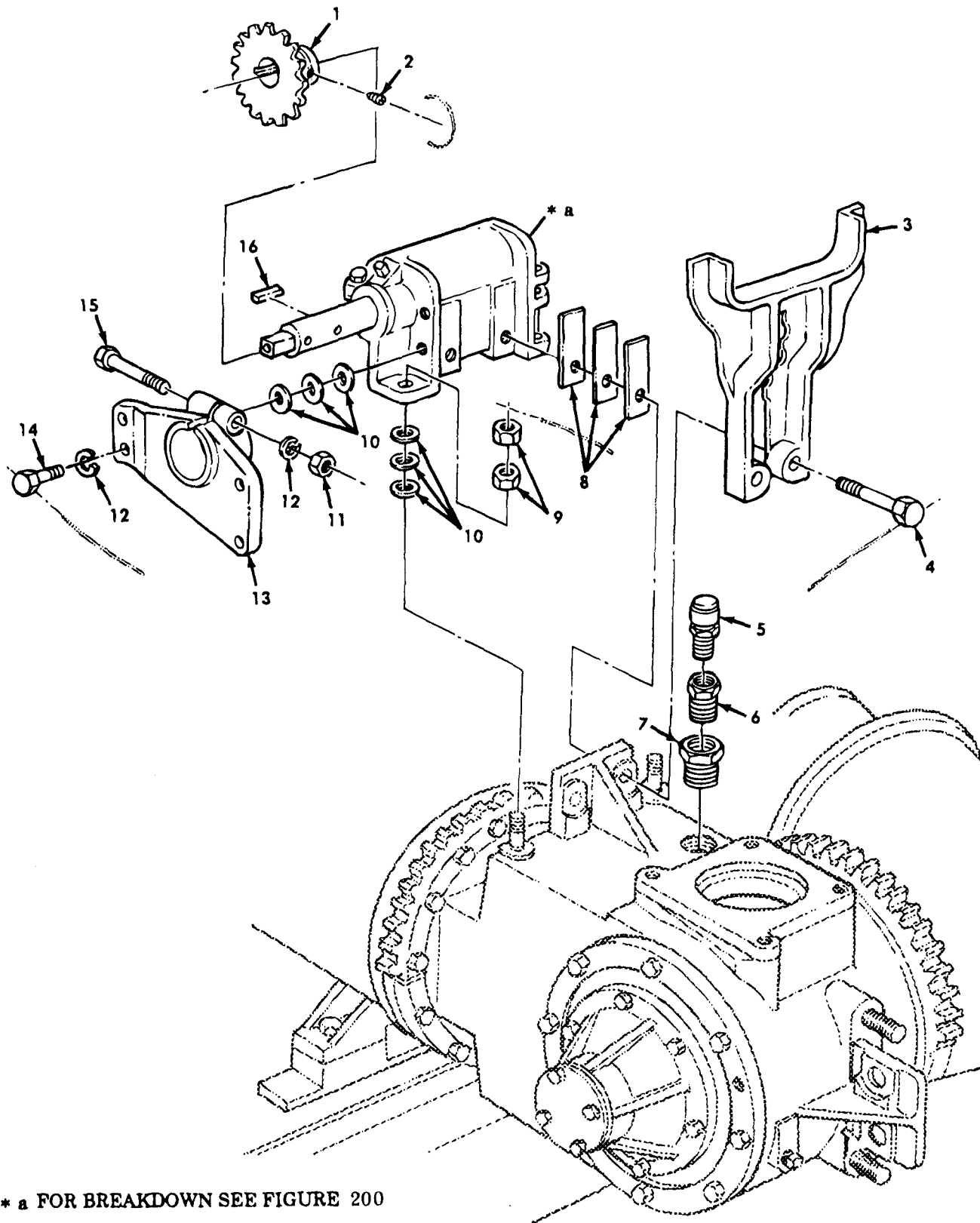

Figure 198. Earth Boring, Horizontal Leveling Worm Drive Components.

SECTION II

TM9-2320-361-20P

(1) ITEM NO	(2) SMR CODE	(3) CAGEC	(4) PART NUMBER	(5) DESCRIPTION AND USABLE ON CODES(UOC)	(6) QTY
				GROUP 1812 SPECIAL PURPOSE BODIES	
				FIG. 198 EARTH BORING, HORIZONTAL LEVELING WORM DRIVE COMPONENTS	
4	PAOZZ	96906	MS51096-168	SCREW,CAP,HEXAGON UOC:B48	2
				END OF FIGURE	

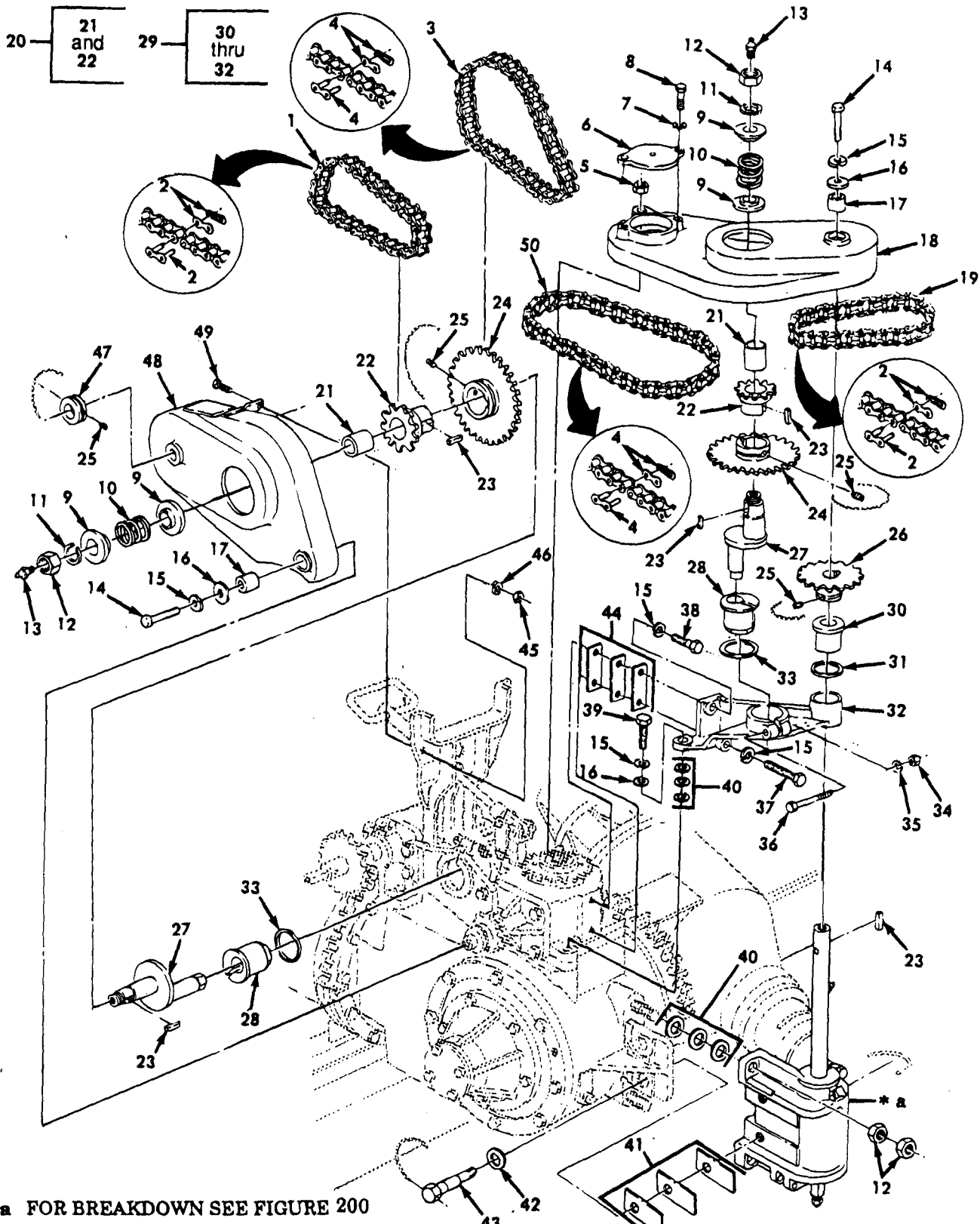

Figure 199. Horizontal, Vertical Leveling Worm Drive Components.

SECTION II

TM9-2320-361-20P

(1) ITEM NO	(2) SMR CODE	(3) CAGEC	(4) PART NUMBER	(5) DESCRIPTION AND USABLE ON CODES(UOC)	(6) QTY
GROUP 1812 SPECIAL PURPOSE BODIES					
FIG. 199 HORIZONTAL, VERTICAL LEVEL- ING WORM DRIVE COMPONENTS					
1	PFOZZ	19207	11623805-5	CHAIN,DETACHABLE L1 UOC:B48	1
2	PAOZZ	96906	80-1RC2CLA	LINK ASSY,MASTER UOC:B48	2
3	PFOZZ	19207	11623805-1	CHAIN,DETACHABLE LI UOC:B48	1
4	PAOZZ	96906	60-1RC2CLA	LINK ASSY,MASTER UOC:B48	2
5	PAOZZ	96906	MS51968-20	NUT,PLAIN,HEXAGON UOC:B48	1
6	PFOZZ	19207	11623275	DIAL,SCALE UOC:B48	1
7	PAOZZ	96906	MS35338-45	WASHER,LOCK UOC:B48	2
8	PAOZZ	96906	MS90727-32	BOLT,MACHINE UOC:B48	2
13	PAOZZ	96906	MS15003-1	FITTING,LUBRICATION UOC:B48	2
14	PAOZZ	96906	MS90727-164	SCREW,CAP,HEXAGON H UOC:B48	2
15	PAOZZ	80045	23MS35338-50	WASHER,LOCK UOC:B48	9
16	PAOZZ	96906	MS27183-21	WASHER,FLAT UOC:B48	4
17	PAOZZ	19207	11623277	BUSHING,SLEEVE UOC:B48	2
18	PFOZZ	19207	11623269	COVER,ACCESS UOC:B48	1
19	PAOZZ	19207	11623805-3	CHAIN,ROLLER UOC:B48	1
45	PAOZZ	96906	MS21044N4	NUT,SELF-LOCKING,HE UOC:B48	1
46	PAOZZ	96906	MS27183-10	WASHER,FLAT UOC:B48	1
47	PFOZZ	19207	11623278	COLLAR,SHAFT UOC:B48	1
48	PFOZZ	19207	11623270	COVER,ACCESS UOC:B48	1
49	PAOZZ	96906	MS90727-8	SCREW,CAP,HEXAGON H UOC:B48	1
50	PAOZZ	19207	11623805-4	CHAIN,ROLLER UOC:B48	1

END OF FIGURE

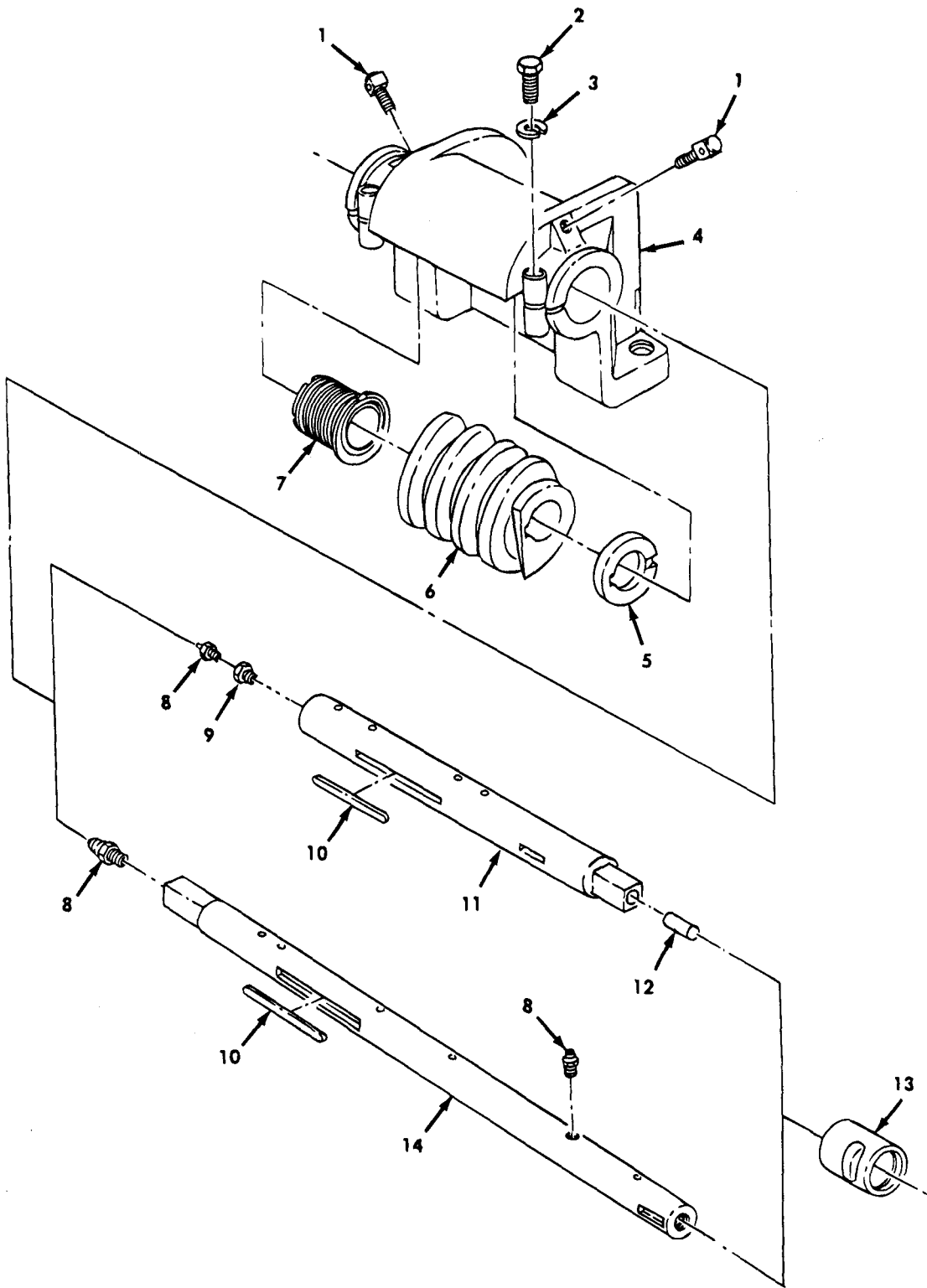

Figure 200. Earth Boring Machine and Horizontal Leveling Assembly.

SECTION II

TM9-2320-361-20P

(1) ITEM NO	(2) SMR CODE	(3) CAGEC	(4) PART NUMBER	(5) DESCRIPTION AND USABLE ON CODES(UOC)	(6) QTY
				GROUP 1812 SPECIAL PURPOSE BODIES	
				FIG. 200 EARTH BORING MACHINE AND HORIZONTAL LEVELING ASSEMBLY	
1	PBOZZ	19207	7005175	SETSCREW UOC:B48	4
8	PAOZZ	96906	MS15003-1	FITTING,LUBRICATION UOC:B48	3
				END OF FIGURE	

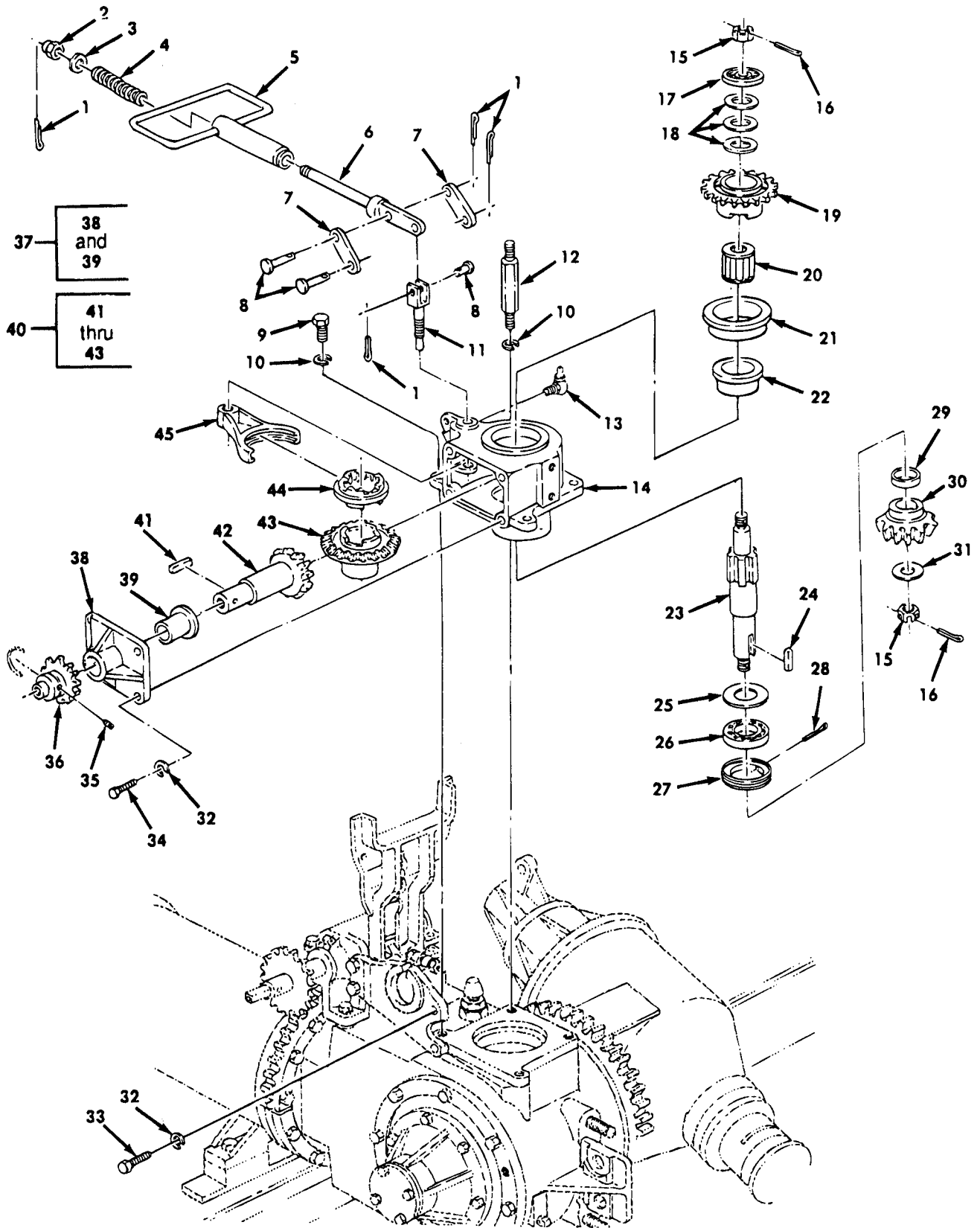

Figure 201. Earth Boring Machine Power Leveler Drive Housing and Shifting Handle Assembly.

SECTION II

TM9-2320-361-20P

(1) ITEM NO	(2) SMR CODE	(3) CAGEC	(4) PART NUMBER	(5) DESCRIPTION AND USABLE ON CODES(UOC)	(6) QTY
				GROUP 1812 SPECIAL PURPOSE BODIES	
				FIG. 201 EARTH BORING MACHINE POWER LEVELER DRIVE HOUSING AND SHIFTING HANDLE ASSEMBLY	
13	PAOZZ	96906	MS15003-6	FITTING,LUBRICATION UOC:B48	1
				END OF FIGURE	

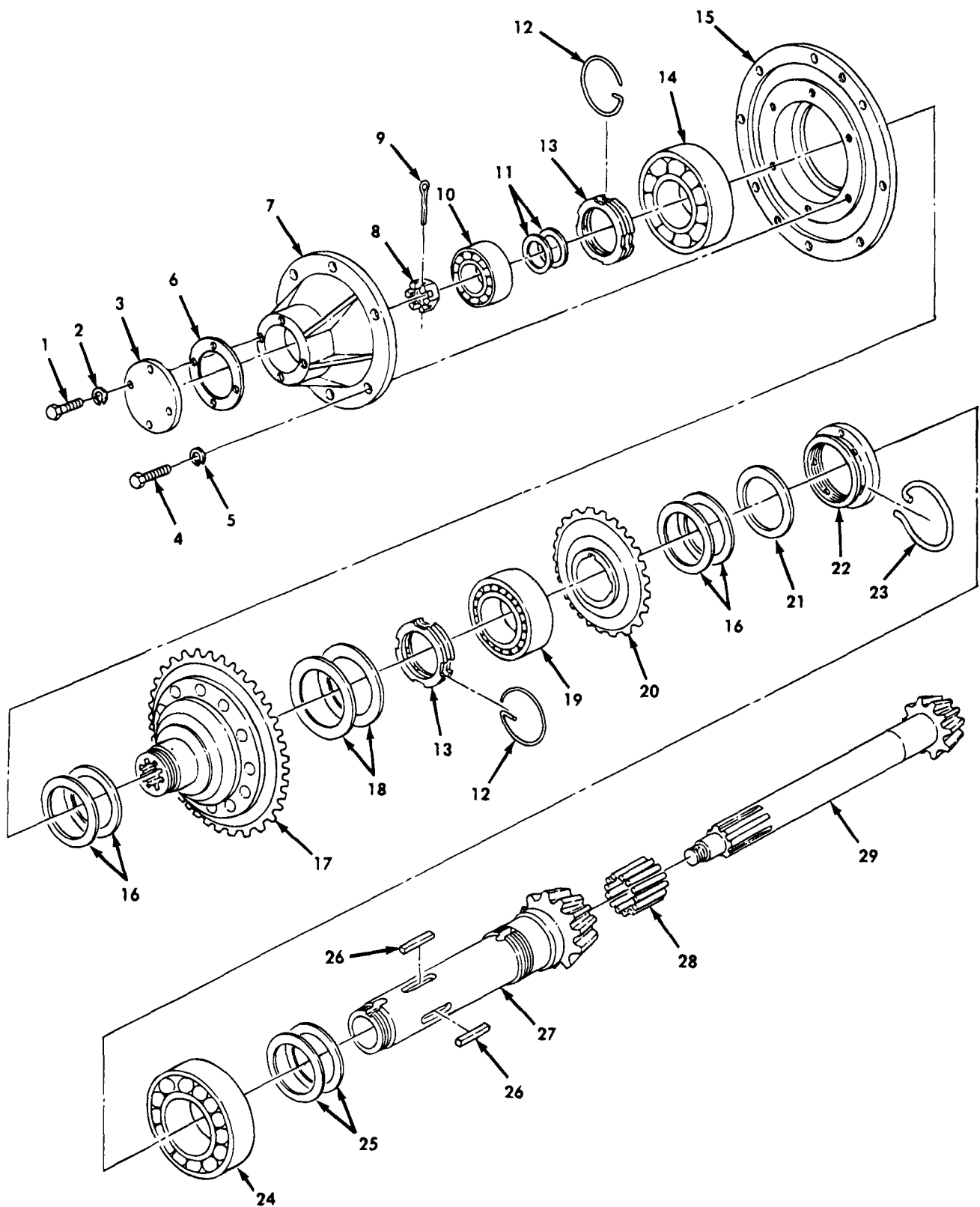

Figure 202. Earth Boring Machine Intermediate Case and Gear Assembly (Sheet 1 of 2).

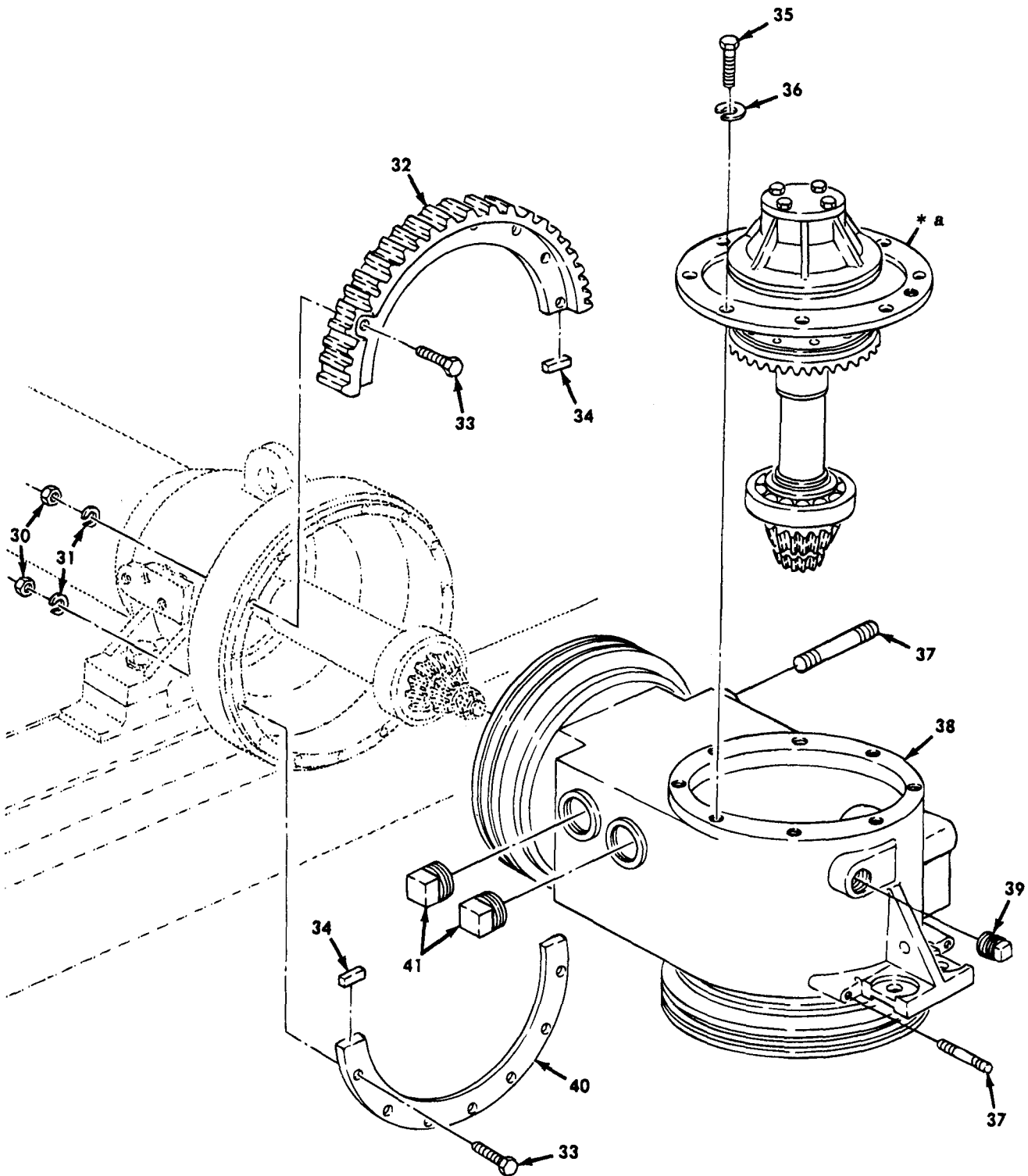

Figure 202. Earth Boring Machine Intermediate Case and Gear Assembly (Sheet 2 of 2).

SECTION II

TM9-2320-361-20P

(1) ITEM NO	(2) SMR CODE	(3) CAGEC	(4) PART NUMBER	(5) DESCRIPTION AND USABLE ON CODES(UOC)	(6) QTY
GROUP 1812 SPECIAL PURPOSE BODIES					
FIG. 202 EARTH BORING MACHINE INTERMEDIATE CASE AND GEAR ASSEMBLY					
39	PAOZZ	81348	ACABUE	PLUG,PIPE UOC:B48	1
41	PAOZZ	81348	WW-P-471ACBBUH	PLUG,PIPE UOC:B48	2
END OF FIGURE					

12—
13
and
14

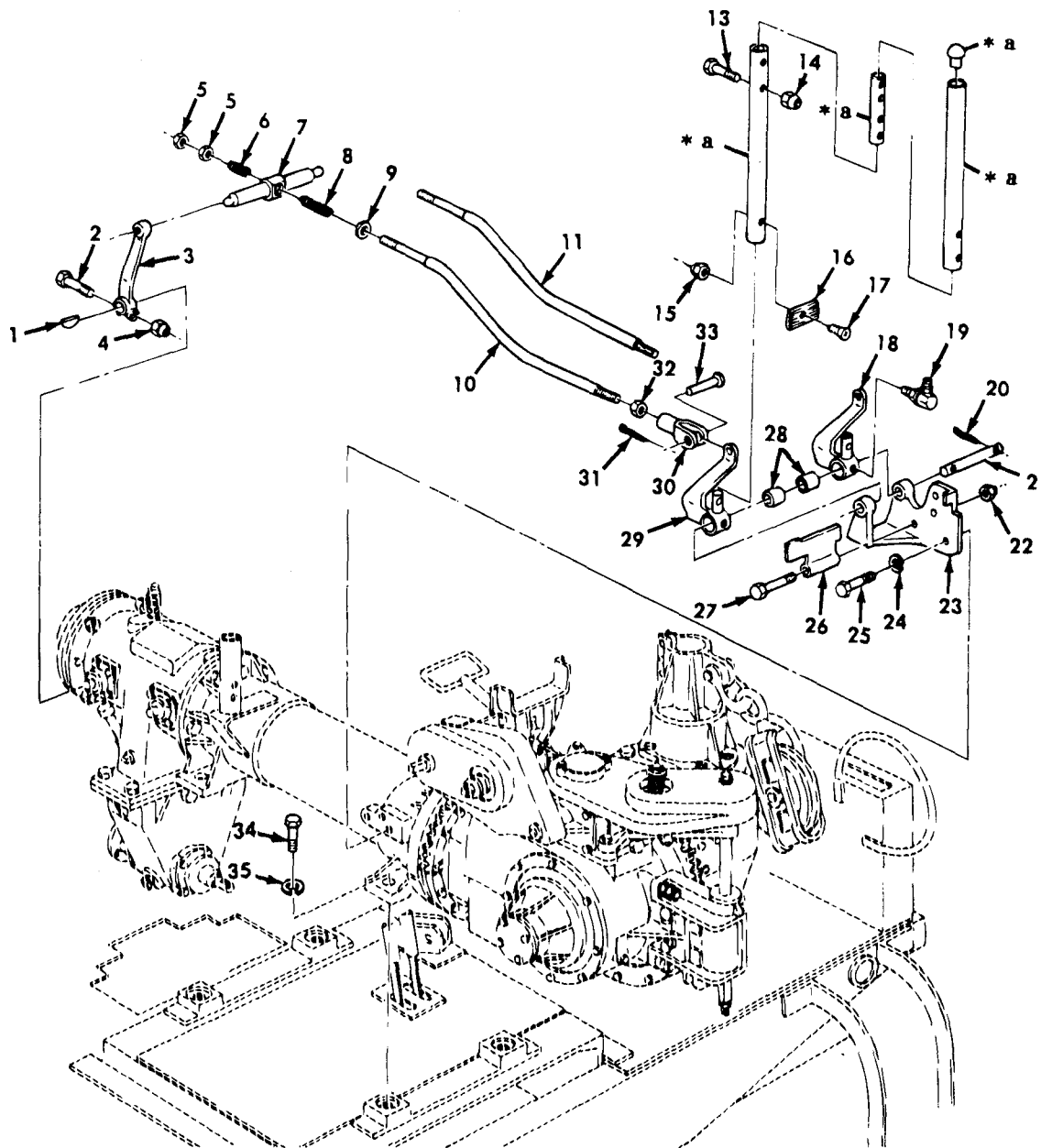

* a PART OF ITEM 12

Figure 203. Clutch Controls and Related Parts.

SECTION II

TM9-2320-361-20P

(1) ITEM NO	(2) SMR CODE	(3) CAGEC	(4) PART NUMBER	(5) DESCRIPTION AND USABLE ON CODES(UOC)	(6) QTY
GROUP 1812 SPECIAL PURPOSE BODIES					
FIG. 203 CLUTCH CONTROLS AND RELATED PARTS					
1	PAOZZ	96906	MS35756-20	KEY, WOODRUFF UOC: B48	4
2	PAOZZ	96906	MS90726-67	SCREW, CAP, HEXAGON H UOC: B48	4
3	PFOZZ	19207	11623286	LEVER, REMOTE CONTRO UOC: B48	4
4	PAOZZ	96906	MS51922-21	NUT, SELF-LOCKING, HE UOC: B48	4
5	PAOZZ	96906	MS35691-53	NUT, PLAIN, HEXAGON UOC: B48	4
6	PAOZZ	19207	11623291	SPRING, HELICAL, COMP UOC: B48	2
7	PFOZZ	19207	11623288	ROD, BEAM, CLUTCH UOC: B48	2
8	XBOZZ	19207	11623292	SPRING, HELICAL, COMP UOC: B48	2
9	PFOZZ	19207	11623297	SPACER, RING UOC: B48	2
10	PFOZZ	19207	11623314	CONNECTING LINK, RIG UOC: B48	1
11	PFOZZ	19207	11623312	PUSH ROD ASSEMBLY UOC: B48	1
12	PAOZZ	19207	11623356	LEVER, MANUAL CONTRO UOC: B48	2
13	PAOZZ	96906	MS90727-66	SCREW, CAP, HEXAGON H UOC: B48	4
14	PAOZZ	96906	MS51922-21	NUT, SELF-LOCKING, HE UOC: B48	4
15	PAOZZ	96906	MS51922-1	NUT, SELF-LOCKING, HE UOC: B48	2
16	PAOZZ	19207	11623293	PLATE, LOCK UOC: B48	2
17	PAOZZ	96906	MS35190-295	SCREW, MACHINE UOC: B48	2
18	PAOZZ	19207	11623343	LEVER, REMOTE CONTRO UOC: B48	1
19	PAOZZ	96906	MS15003-6	FITTING, LUBRICATION UOC: B48	2
20	PAOZZ	96906	MS24665-495	PIN, COTTER UOC: B48	2
21	PFOZZ	19207	11623289	PIN, STRAIGHT, HEADLE UOC: B48	1
22	PAOZZ	96906	MS51922-53	NUT, SELF-LOCKING, HE UOC: B48	1
23	PFOZZ	19207	11623287	BRACKET, EYE, ROTATIN UOC: B48	1
24	PAOZZ	80045	23MS35338-50	WASHER, LOCK	3

SECTION II

TM9-2320-361-20P

(1) ITEM NO	(2) SMR CODE	(3) CAGEC	(4) PART NUMBER	(5) DESCRIPTION AND USABLE ON CODES(UOC)	(6) QTY
25	PAOZZ	96906	MS90727-162	UOC:B48 SCREW,CAP,HEXAGON H	3
26	PFOZZ	19207	11623285	UOC:B95 LEVER,LOCK-RELEASE	1
27	PFOZZ	19207	11623290	UOC:B48 BOLT,SHOULDER	1
28	PFOZZ	19207	11623131	UOC:B48 BUSHING,SLEEVE	2
29	PAOZZ	19207	11623344	UOC:B48 LEVER,REMOTE CONTRO	1
30	PAOZZ	71843	2708-6A	UOC:B48 CLEVIS,ROD END	2
31	PAOZZ	96906	MS24665-353	UOC:B48 PIN,COTTER	2
32	PAOZZ	96906	MS35691-37	UOC:B48 NUT,PLAIN,HEXAGON	2
33	PAOZZ	96906	MS35810-6	UOC:B48 PIN,STRAIGHT,HEADED	2

END OF FIGURE

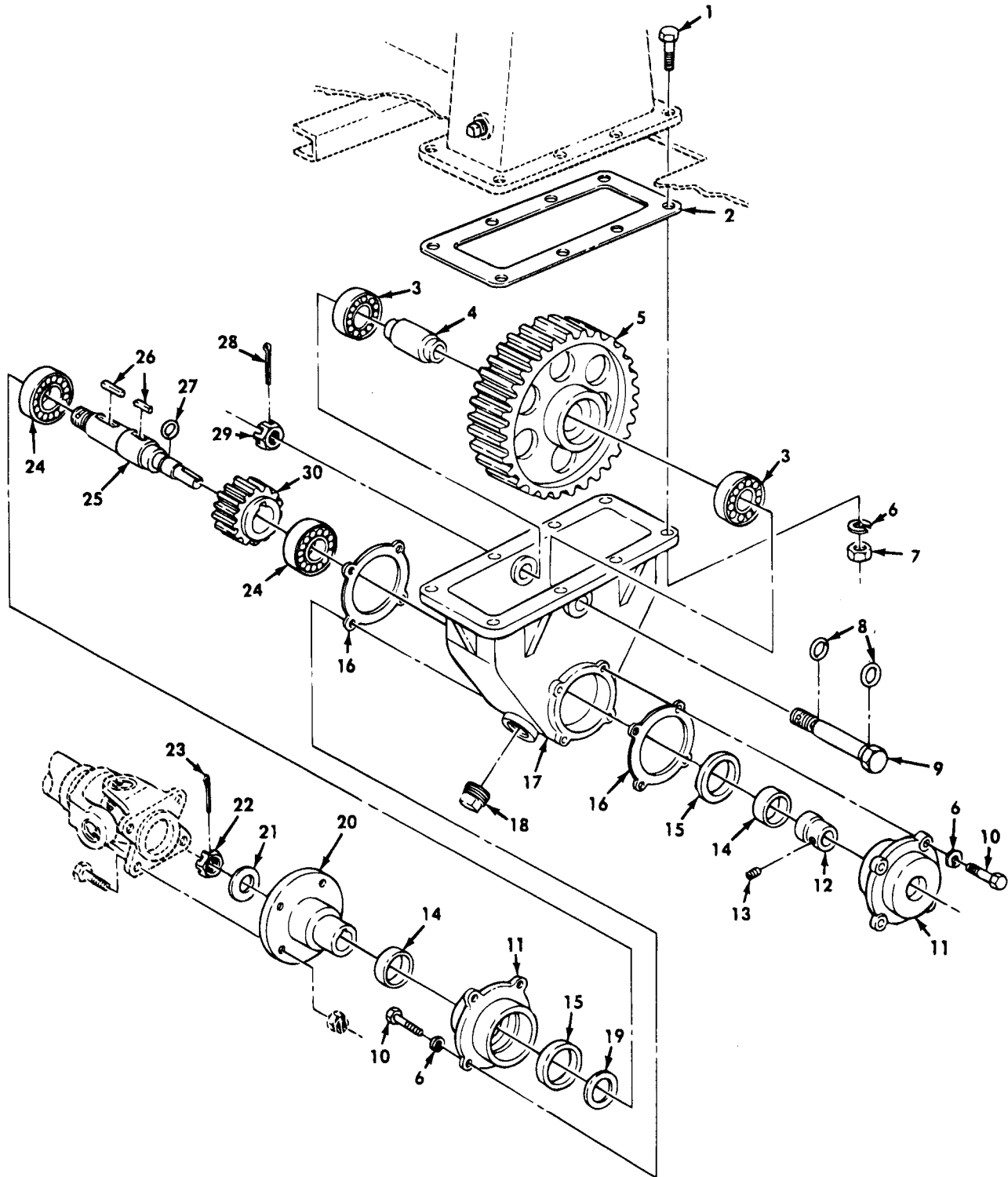
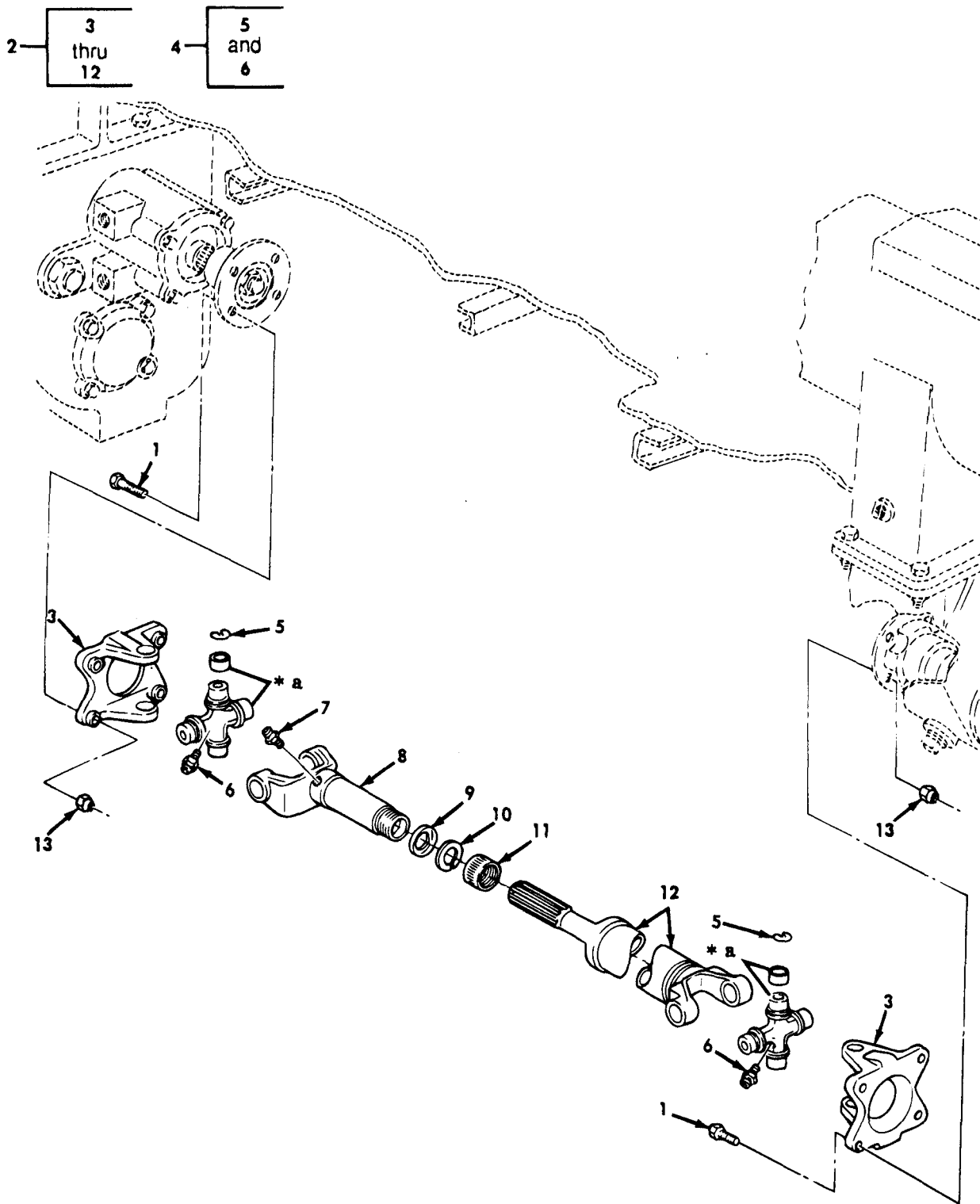

Figure 204. Main Drive Idler Gear and Related Parts.

SECTION II

TM9-2320-361-20P

(1) ITEM NO	(2) SMR CODE	(3) CAGEC	(4) PART NUMBER	(5) DESCRIPTION AND USABLE ON CODES(UOC)	(6) QTY
				GROUP 1812 SPECIAL PURPOSE BODIES	
				FIG. 204 MAIN DRIVE IDLER GEAR AND RELATED PARTS	
18	PAOZZ	72582	8924751	PLUG,PIPE UOC:B48	1
				END OF FIGURE	



* a PART OF ITEM 4

Figure 205. Earth Boring Machine Propeller Shaft.

SECTION II

TM9-2320-361-20P

(1) ITEM NO	(2) SMR CODE	(3) CAGEC	(4) PART NUMBER	(5) DESCRIPTION AND USABLE ON CODES(UOC)	(6) QTY
GROUP 1812 SPECIAL PURPOSE BODIES					
FIG. 205 EARTH BORING MACHINE PROPELLER SHAFT					
1	PAOZZ	19207	7521001	BOLT,MACHINE UOC:B48	8
2	PAOOO	19207	7521043-1	PROPELLER SHAFT WIT UOC:B48	1
3	PAOZZ	19207	7521033	YOKE,UNIVERSAL JOIN UOC:B48	2
4	PAOZZ	23040	B6T7039A	PARTS KIT,UNIVERSAL UOC:B48	2
5	PAOZZ	19207	5283404	RING,RETAINING UOC:B48	4
6	PAOZZ	96906	MS15001-1	FITTING,LUBRICATION UOC:B48	2
7	PAOZZ	96906	MS15003-1	FITTING,LUBRICATION UOC:B48	1
8	XAOZZ	19207	7521034	YOKE,UNIVERSAL JOIN UOC:B48	1
9	PAOZZ	19207	8331570	PACKING,PREFORMED UOC:B48	1
10	PAOZZ	19207	5283723	WASHER,SPLIT UOC:B48	1
11	PAOZZ	19207	5283429	NUT,CAP UOC:B48	1
12	XAOZZ	19207	7372746-1	SHAFT ASSEMBLY UOC:B48	1
13	PAOZZ	96906	MS21045-8	NUT,SELF-LOCKING,HE UOC:B48	8

END OF FIGURE

1
2
thru
11

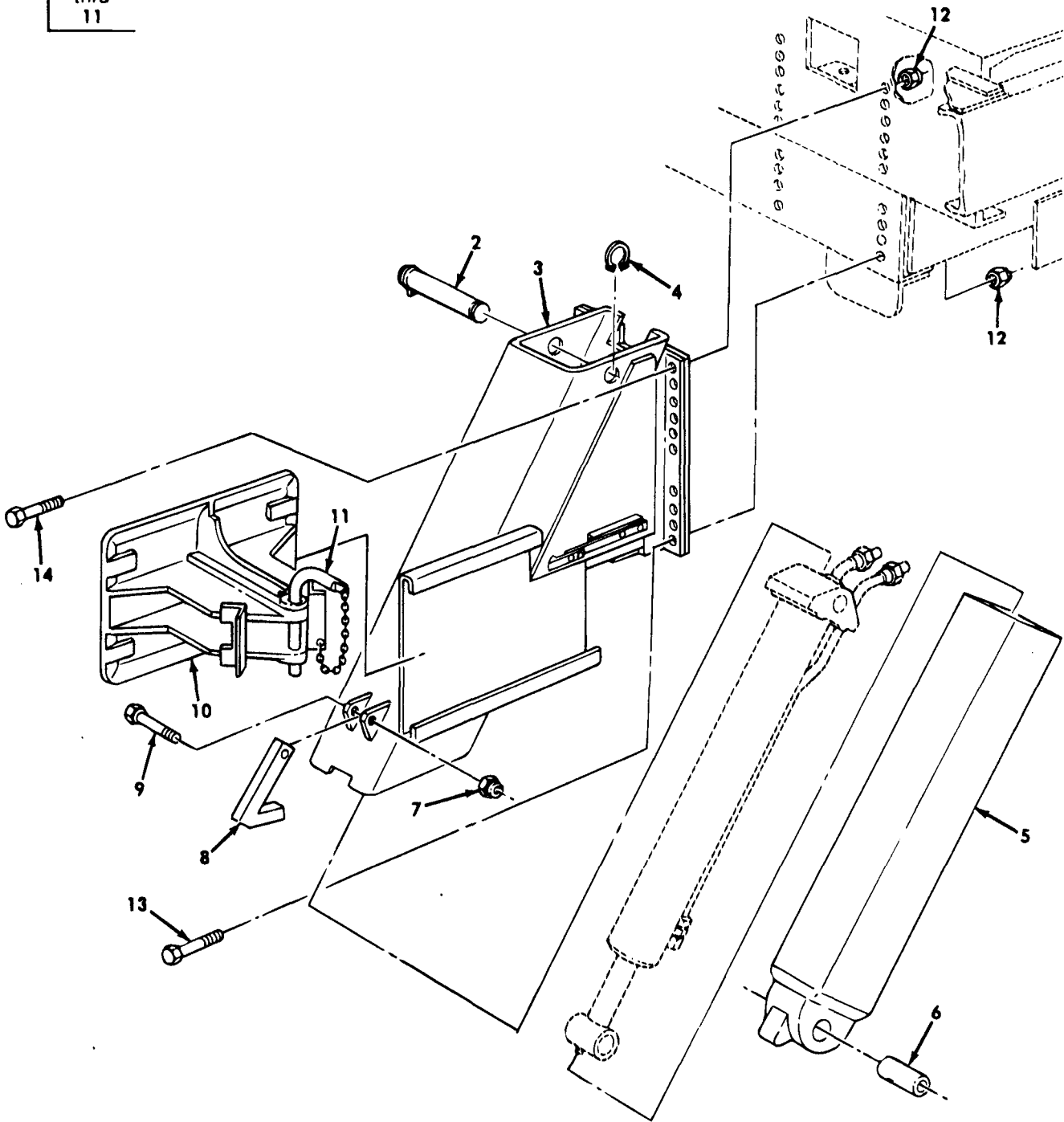

Figure 206. Outrigger Leg and Related Parts.

SECTION II

TM9-2320-361-20P

(1) ITEM NO	(2) SMR CODE	(3) CAGEC	(4) PART NUMBER	(5) DESCRIPTION AND USABLE ON CODES(UOC)	(6) QTY
GROUP 1812 SPECIAL PURPOSE BODIES					
FIG. 206 OUTRIGGER LEG AND RELATED PARTS					
1	PFOZZ	19207	11622976-1	LEG ASSEMBLY,OUTRIG LEFT UOC:B48	1
1	PFOZZ	19207	11622976-2	LEG ASSEMBLY,OUTRIG RIGHT UOC:B48	1
2	PAOZZ	19207	11623021	PIN,GROOVED,HEADLES UOC:B48	1
3	PFOZZ	19207	11622979-1	LEG ASSEMBLY,OUTRIG LEFT UOC:B48	1
3	PFOZZ	19207	11622979-2	LEG ASSEMBLY,OUTRIG RIGHT UOC:B48	1
4	PAOZZ	96906	MS16624-1125	RING,RETAINING UOC:B48	2
5	PFOZZ	19207	11623829	EXTENSION,LEG ASSEM UOC:B48	1
6	PAOZZ	19207	11623828	BUSHING,SLEEVE UOC:B48	1
7	PAOZZ	96906	MS51922-33	NUT,SELF-LOCKING,HE UOC:B48	1
8	PFOZZ	19207	11623875	LEVER,LOCK-RELEASE UOC:B48	1
9	PAOZZ	96906	MS90728-117	SCREW,CAP,HEXAGON H UOC:B48	1
10	PFOZZ	19207	11623009	SHOE ASSEMBLY,OUTRI UOC:B48	1
11	PAOZZ	19207	11623066	HANDLE,MANUAL CONTR UOC:B48	1
12	PAOZZ	96906	MS51943-38	NUT,SELF-LOCKING,HE UOC:B48	20
13	PAOZZ	96906	MS90727-90	SCREW,CAP,HEXAGON H UOC:B48	1
14	PAOZZ	96906	MS90727-89	SCREW,CAP,HEXAGON H UOC:B48	12

END OF FIGURE

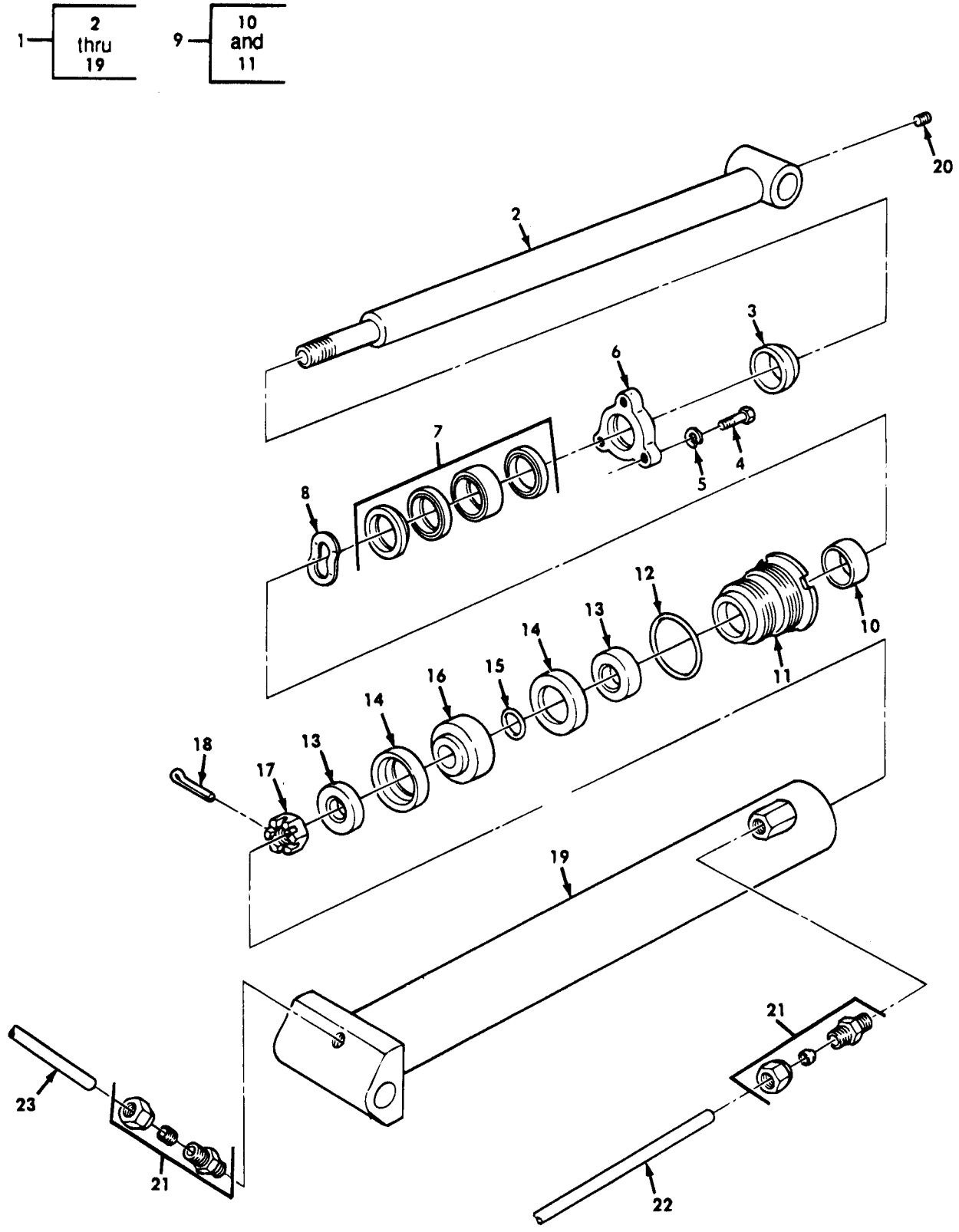

Figure 207. Hydraulic Cylinder and Related Parts.

SECTION II

TM9-2320-361-20P

(1) ITEM NO	(2) SMR CODE	(3) CAGEC	(4) PART NUMBER	(5) DESCRIPTION AND USABLE ON CODES(UOC)	(6) QTY
GROUP 1812 SPECIAL PURPOSE BODIES					
FIG. 207 HYDRAULIC CYLINDER AND RELATED PARTS					
20	PAOZZ	96906	MS51973-52	SETSCREW UOC:B48	1
21	PAOZZ	96906	MS51819-7	ADAPTER, STRAIGHT, PI UOC:B48	2
22	PAOZZ	19207	11622952	TUBING UOC:B48	1
23	PAOZZ	19207	11622953	TUBING UOC:B48	1

END OF FIGURE

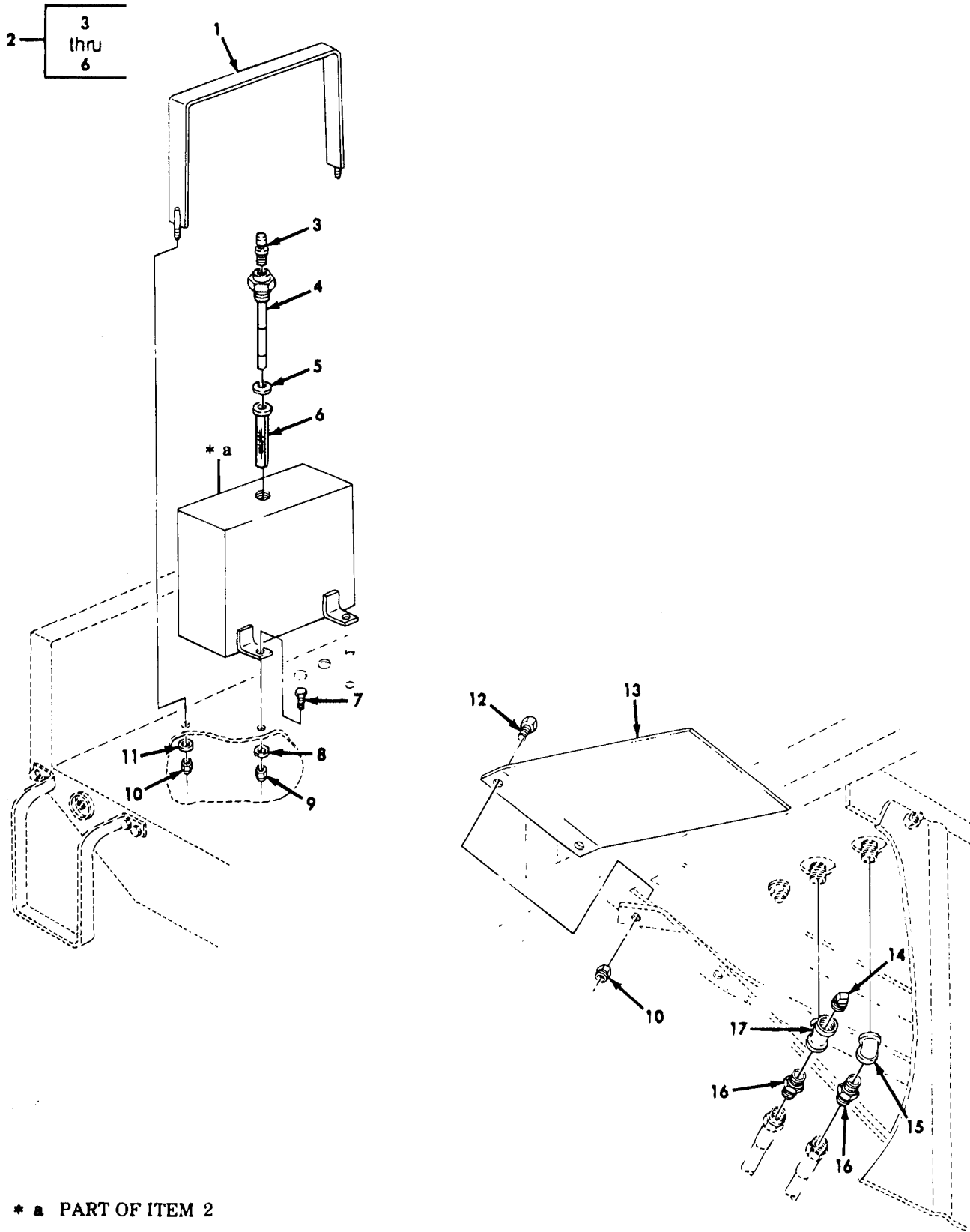

* a PART OF ITEM 2

Figure 208. Hydraulic Tank and Shield Assembly.

SECTION II

TM9-2320-361-20P

(1) ITEM NO	(2) SMR CODE	(3) CAGEC	(4) PART NUMBER	(5) DESCRIPTION AND USABLE ON CODES(UOC)	(6) QTY
GROUP 1812 SPECIAL PURPOSE BODIES					
FIG. 208 HYDRAULIC TANK AND SHIELD ASSEMBLY					
1	PFOZZ	19207	11676892	STRAP,RETAINING UOC:B48	1
2	PFOOO	19207	11623843	TANK,OIL,HYDRAULIC UOC:B48	1
3	PAOZZ	19207	5196397	VALVE,VENT UOC:B48	1
4	PAOZZ	19207	11609857	GAGE ROD-CAP,LIQUID UOC:B48	1
5	PAOZZ	19207	7409080	SPACER,RING UOC:B48	1
6	PAOZZ	19207	11609855	FILTER,FLUID,PRESSU UOC:B48	1
7	PAOZZ	96906	MS90728-8	SCREW,CAP,HEXAGON H UOC:B48	2
8	PAOZZ	96906	MS27183-10	WASHER,FLAT UOC:B48	2
9	PAOZZ	96906	MS51922-1	NUT,SELF-LOCKING,HE UOC:B48	2
10	PAOZZ	96906	MS51922-21	NUT,SELF-LOCKING,HE UOC:B48	3
11	PAOZZ	96906	MS27183-14	WASHER,FLAT UOC:B48	2
12	PAOZZ	96906	MS90727-58	SCREW,CAP,HEXAGON H UOC:B48	1
13	PFOZZ	19207	11609895	SHEET,METAL UOC:B48	1
14	PAOZZ	24617	143935	PLUG,PIPE UOC:B48	1
15	PAOZZ	30379	127963	ELBOW,PIPE UOC:B48	1
16	PAOZZ	88044	AN816-10	ADAPTER,STRAIGHT,PI UOC:B48	2
17	PAOZZ	24617	444124	TEE,PIPE UOC:B48	1

END OF FIGURE

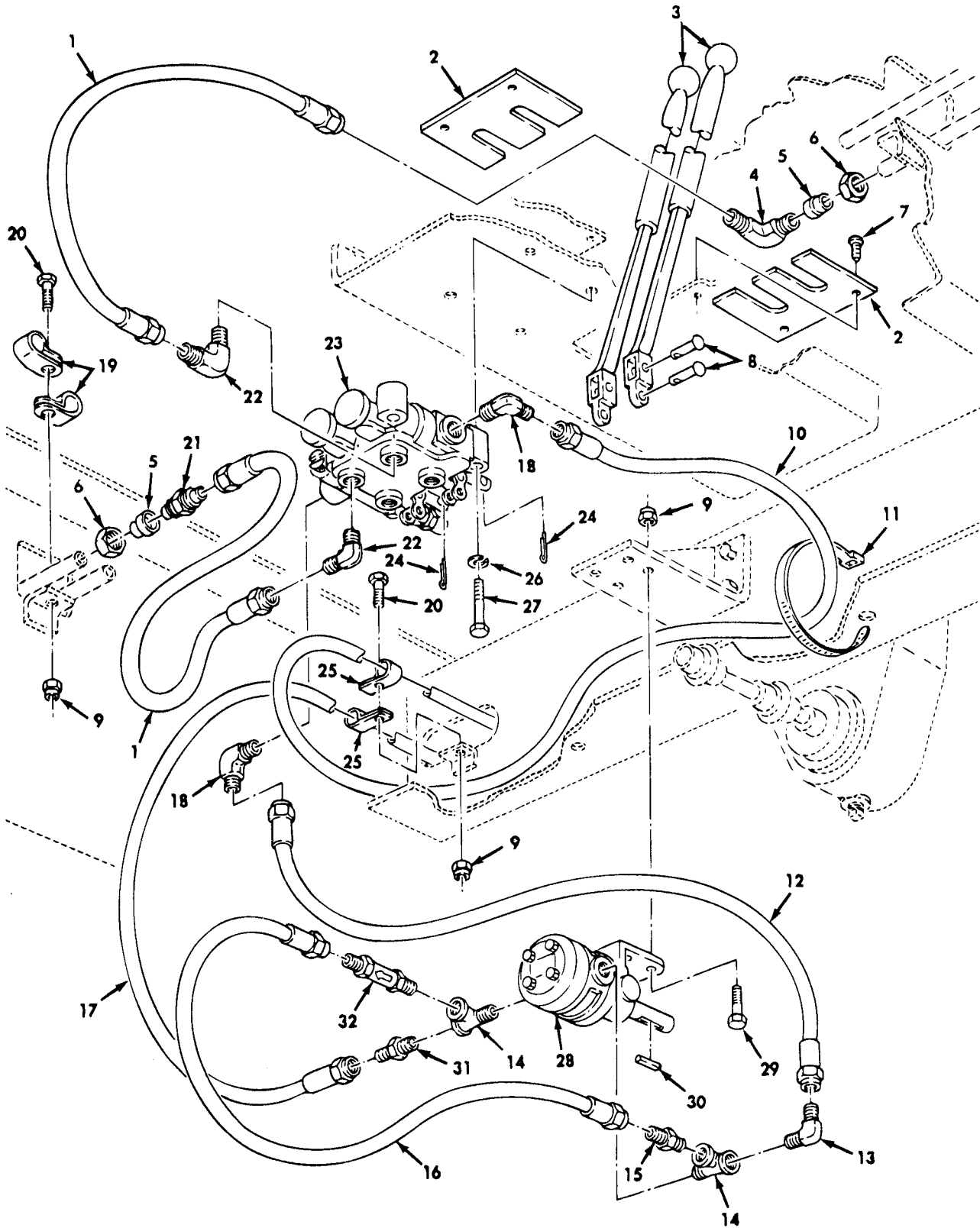

Figure 209. Outrigger Hydraulic System and Related Parts.

SECTION II

TM9-2320-361-20P

(1) ITEM NO	(2) SMR CODE	(3) CAGEC	(4) PART NUMBER	(5) DESCRIPTION AND USABLE ON CODES(UOC)	(6) QTY
GROUP 1812 SPECIAL PURPOSE BODIES					
FIG. 209 OUTRIGGER HYDRAULIC SYSTEM AND RELATED PARTS					
1	PAOZZ	96906	MS500077A6-0160	HOSE ASSEMBLY, NONME UOC: B48	4
2	PFOZZ	19207	11623848	COVER, ACCESS UOC: B48	2
3	PFOZZ	19207	11623846	HANDLE, MANUAL CONTR UOC: B48	2
4	PAOZZ	96906	MS51505A6	ELBOW, TUBE UOC: B48	2
5	PAOZZ	96906	MS51533B6	SLEEVE, FLARED, TUBE UOC: B48	4
6	PAOZZ	96906	MS51531-B6	NUT, TUBE COUPLING UOC: B48	4
7	PAOZZ	96906	MS51861-34	SCREW, TAPPING UOC: B48	4
8	PAOZZ	96906	MS20392-3C35	PIN, STRAIGHT, HEADED UOC: B48	2
9	PAOZZ	96906	MS51922-21	NUT, SELF-LOCKING, HE UOC: B48	7
10	PAOZZ	96906	MS500077A100784	HOSE ASSEMBLY, NONME UOC: B48	1
11	PAOZZ	96906	MS3367-2-9	STRAP, TIEDOWN, ELECT UOC: B48	5
12	PAOZZ	96906	MS500077A100164	HOSE ASSEMBLY, NONME UOC: B48	1
13	PAOZZ	96906	MS51504A10	ELBOW, PIPE TO TUBE UOC: B48	1
14	PAOZZ	60883	1552-12-17	TEE, PIPE UOC: B48	2
15	PAOZZ	96906	MS51500A8	ADAPTER, STRAIGHT, PI UOC: B48	1
16	PAOZZ	96906	MS500077A80180	HOSE ASSEMBLY, NONME UOC: B48	1
17	PAOZZ	96906	MS500077A100490	HOSE ASSEMBLY, NONME UOC: B48	1
18	PAOZZ	96906	MS20822-10-12	ELBOW, PIPE TO TUBE UOC: B48	2
19	PAOZZ	96906	MS21333-121	CLAMP, LOOP UOC: B48	4
20	PAOZZ	96906	MS90726-60	SCREW, CAP, HEXAGON H UOC: B48	3
21	PAOZZ	96906	MS51501A6S	NIPPLE, TUBE UOC: B48	1
22	PAOZZ	96906	MS51504A6-8	ELBOW, PIPE TO TUBE UOC: B48	4
23	PAOZZ	19207	11623868	VALVE CONTROL UOC: B48	1
24	PAOZZ	96906	MS24665-151	PIN, COTTER	2

SECTION II

TM9-2320-361-20P

(1) ITEM NO	(2) SMR CODE	(3) CAGEC	(4) PART NUMBER	(5) DESCRIPTION AND USABLE ON CODES(UOC)	(6) QTY
25	PAOZZ	96906	MS21333-128	UOC:B48 CLAMP, LOOP	2
26	PAOZZ	96906	MS35338-46	UOC:B48 WASHER, LOCK	3
27	PAOZZ	96906	MS90725-67	UOC:B48 SCREW, CAP, HEXAGON H	3
28	PFOZZ	19207	11640636	UOC:B48 PUMP, ROTARY	1
29	PAOZZ	96906	MS90727-64	UOC:B48 SCREW, CAP, HEXAGON H	4
30	PAOZZ	96906	MS20066-187	UOC:B48 KEY, MACHINE	1
31	PAOZZ	96906	MS51500A10	UOC:B48 ADAPTER, STRAIGHT, PI	1
32	PAOZZ	19207	11609929	UOC:B48 VALVE, CHECK	1

END OF FIGURE

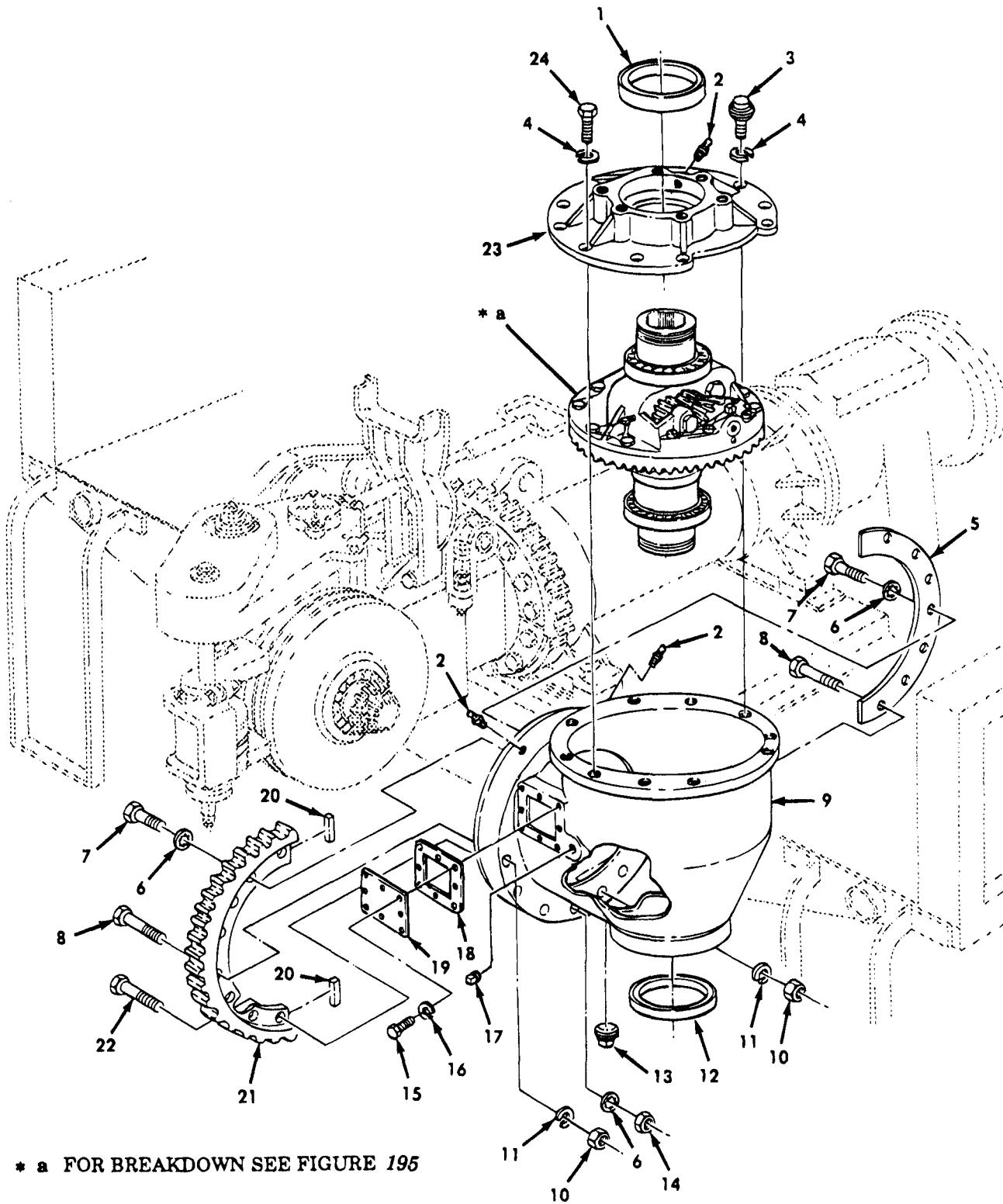

Figure 210. Earth Boring Machine Case.

SECTION II

TM9-2320-361-20P

(1) ITEM NO	(2) SMR CODE	(3) CAGEC	(4) PART NUMBER	(5) DESCRIPTION AND USABLE ON CODES(UOC)	(6) QTY
GROUP 1812 SPECIAL PURPOSE BODIES					
FIG. 210 EARTH BORING MACHINE CASE					
2	PAOZZ	96906	MS15003-1	FITTING,LUBRICATION UOC:B48	3
13	PAOZZ	96906	MS20913-10S	PLUG,PIPE UOC:B48	1
15	PAOZZ	96906	MS90727-32	BOLT,MACHINE UOC:B48	8
16	PAOZZ	96906	MS35338-45	WASHER,LOCK UOC:B48	8
17	PAOZZ	96906	MS20913-6S	PLUG,PIPE UOC:B48	1
18	PAOZZ	19207	11623235	GASKET UOC:B48	1
19	XBOZZ	19207	7005085	PLATE,INSPECTION UOC:B48	1
END OF FIGURE					

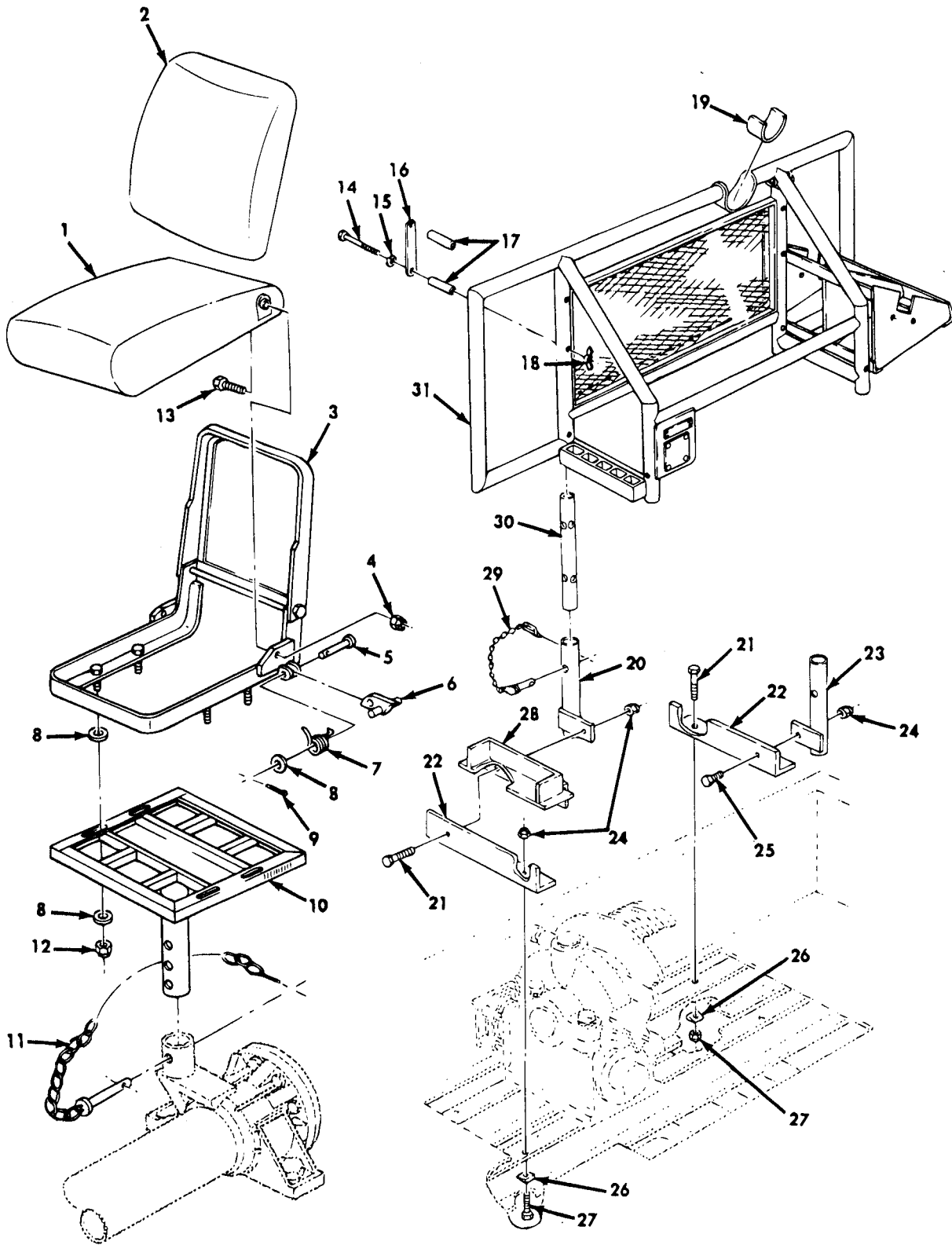

Figure 211. Cab Protector, Operator's Seat, and Related Parts.

SECTION II

TM9-2320-361-20P

(1) ITEM NO	(2) SMR CODE	(3) CAGEC	(4) PART NUMBER	(5) DESCRIPTION AND USABLE ON CODES(UOC)	(6) QTY
GROUP 1812 SPECIAL PURPOSE BODIES					
FIG. 211 CAB PROTECTOR, OPERATOR'S SEAT, AND RELATED PARTS					
1	PAOZZ	19207	7373309	CUSHION, SEAT, VEHICU UOC: B48	1
2	PAOZZ	19207	8757902	CUSHION, SEAT BACK, V UOC: B48	1
3	PBOZZ	19207	11609900	FRAME, SEAT, VEHICULA UOC: B48	1
4	PAOZZ	96906	MS51922-13	NUT, SELF-LOCKING, HE UOC: B48	2
5	PAOZZ	96906	MS35810-3	PIN, STRAIGHT, HEADED UOC: B48	1
6	PAOZZ	19207	7061286	HANDLE UOC: B48	1
7	PAOZZ	19207	7061283	SPRING, HELICAL, TORS UOC: B48	1
8	PAOZZ	96906	MS27183-12	WASHER, FLAT UOC: B48	9
9	PAOZZ	96906	MS24665-283	PIN, COTTER UOC: B48	1
10	PAOZZ	19207	11609906	PEDESTAL, SEAT UOC: B48	1
11	PAOZZ	19207	11623594-6	RETAINING PIN ASSEM UOC: B48	1
12	PAOZZ	96906	MS51922-9	NUT, SELF-LOCKING UOC: B48	4
13	PAOZZ	96906	MS35207-295	SCREW, MACHINE UOC: B48	2
14	PAOZZ	24617	127670	BOLT, MACHINE UOC: B48	4
15	PAOZZ	96906	MS27183-15	WASHER, FLAT UOC: B48	4
16	PAOZZ	19207	11609883	STRAP, BOW STOWAGE UOC: B48	2
17	MOOZZ	19207	11609897	HOSE MAKE FROM HOSE, P/N F83-8X42 UOC: B48	4
18	PAOZZ	96906	MS35425-74	NUT, PLAIN, WING UOC: B48	4
19	MOOZZ	19207	11609868-13	SADDLE WEBBING MAKE FROM WEBBING, P/ N MIL-W-530 UOC: B48	1
20	PFOZZ	19207	11609882	TUBE, MOUNTING UOC: B48	2
21	PAOZZ	96906	MS90727-188	SCREW, CAP, HEXAGON H UOC: B48	5
22	PFOZZ	19207	11609880	BRACKET, ANGLE UOC: B48	2
23	PFOZZ	19207	11609890	TUBE, MOUNTING UOC: B48	2

SECTION II

TM9-2320-361-20P

(1) ITEM NO	(2) SMR CODE	(3) CAGEC	(4) PART NUMBER	(5) DESCRIPTION AND USABLE ON CODES(UOC)	(6) QTY
24	PAOZZ	96906	MS51943-46	NUT, SELF-LOCKING, HE UOC: B48	8
25	PAOZZ	96906	MS90727-186	SCREW, CAP, HEXAGON H UOC: B48	2
26	PAOZZ	19207	7722315	WASHER, BEVEL UOC: B48	4
27	PAOZZ	96906	MS90727-187	SCREW, CAP, HEXAGON H UOC: B48	1
28	PFOZZ	19207	11609938	BRACKET, CARGO BODY UOC: B48	1
29	PAOZZ	19207	11623594-4	RETAINING PIN ASSEM UOC: B48	8
30	PFOZZ	19207	11609881	TUBE, MOUNTING, CAB P UOC: B48	4
31	XBOZZ	19207	11609868	CAB PROTECTOR UOC: B48	1

END OF FIGURE

9
10
thru
21

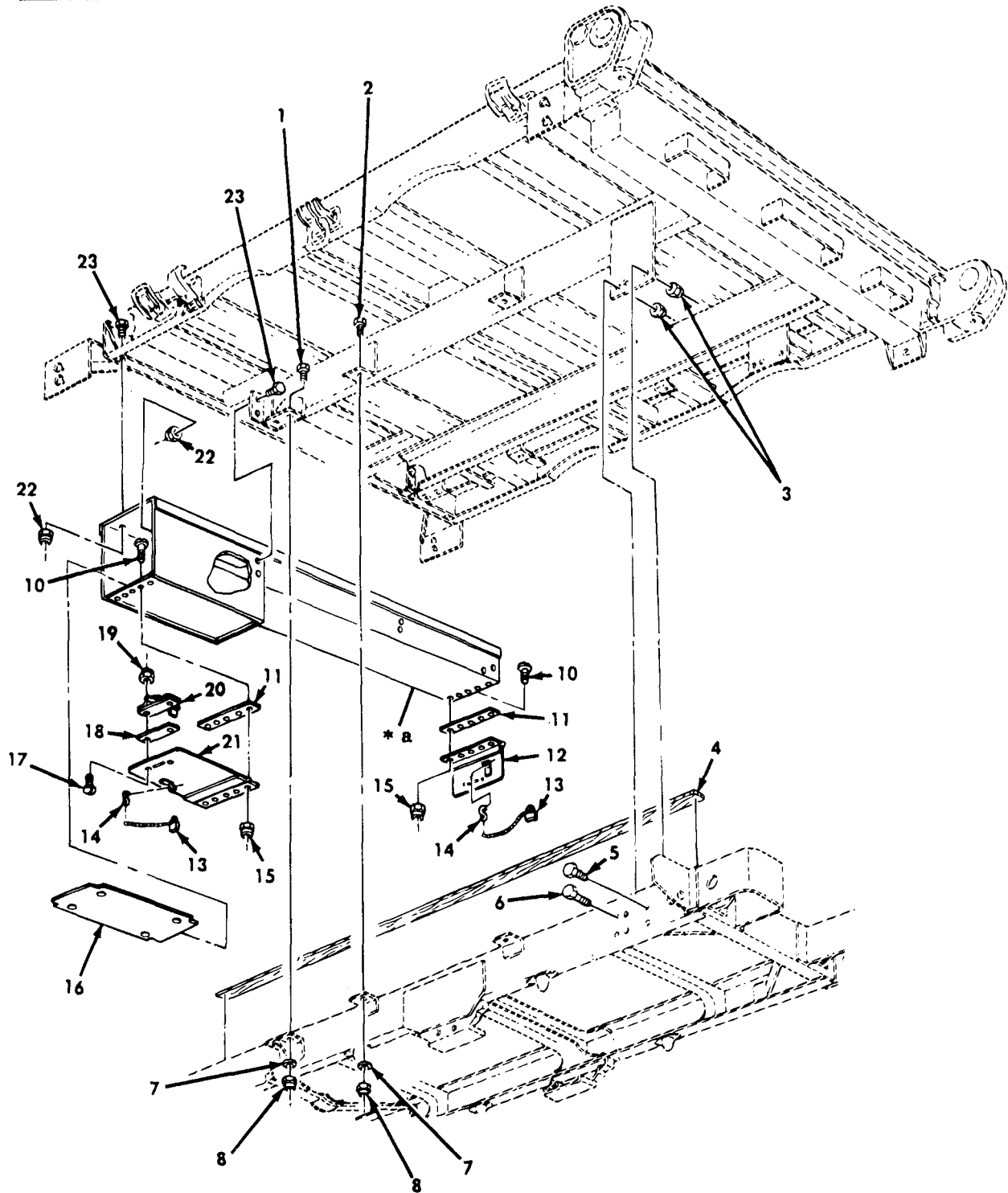

* a PART OF ITEM 9

Figure 212. Pipeline Body, Toolbox, and Related Parts.

SECTION II

TM9-2320-361-20P

(1) ITEM NO	(2) SMR CODE	(3) CAGEC	(4) PART NUMBER	(5) DESCRIPTION AND USABLE ON CODES(UOC)	(6) QTY
GROUP 1812 SPECIAL BODIES					
FIG. 212 PIPELINE BODY, TOOLBOX, AND RELATED PARTS					
10	PAOZZ	96906	MS35207-266	SCREW, MACHINE UOC:470	10
11	PAOZZ	19207	11623681	SPACER, PLATE UOC:470	2
12	PAOZZ	19207	11647901-1	DOOR, ACCESS UOC:470	1
13	PAOZZ	96906	MS21313-160	PADLOCK SET UOC:470	1
14	PAOZZ	96906	MS87006-13	HOOK, CHAIN, S UOC:470	1
15	PAOZZ	96906	MS21044N3	NUT, SELF-LOCKING, HE UOC:470	10
16	MOOZZ	19207	11647898	BOARD MAKE FROM PLYWOOD, P/N NN-P- 530 UOC:470	1
17	PAOZZ	96906	MS35207-281	SCREW, MACHINE UOC:470	4
18	XAOZZ	19207	11623684	PLATE UOC:470	2
19	PAOZZ	96906	MS21044N4	NUT, SELF-LOCKING, HE UOC:470	4
20	XAOZZ	19207	11623683	LATCH UOC:470	2
21	PAOFF	19207	11647901-2	DOOR, ACCESS UOC:470	1

END OF FIGURE

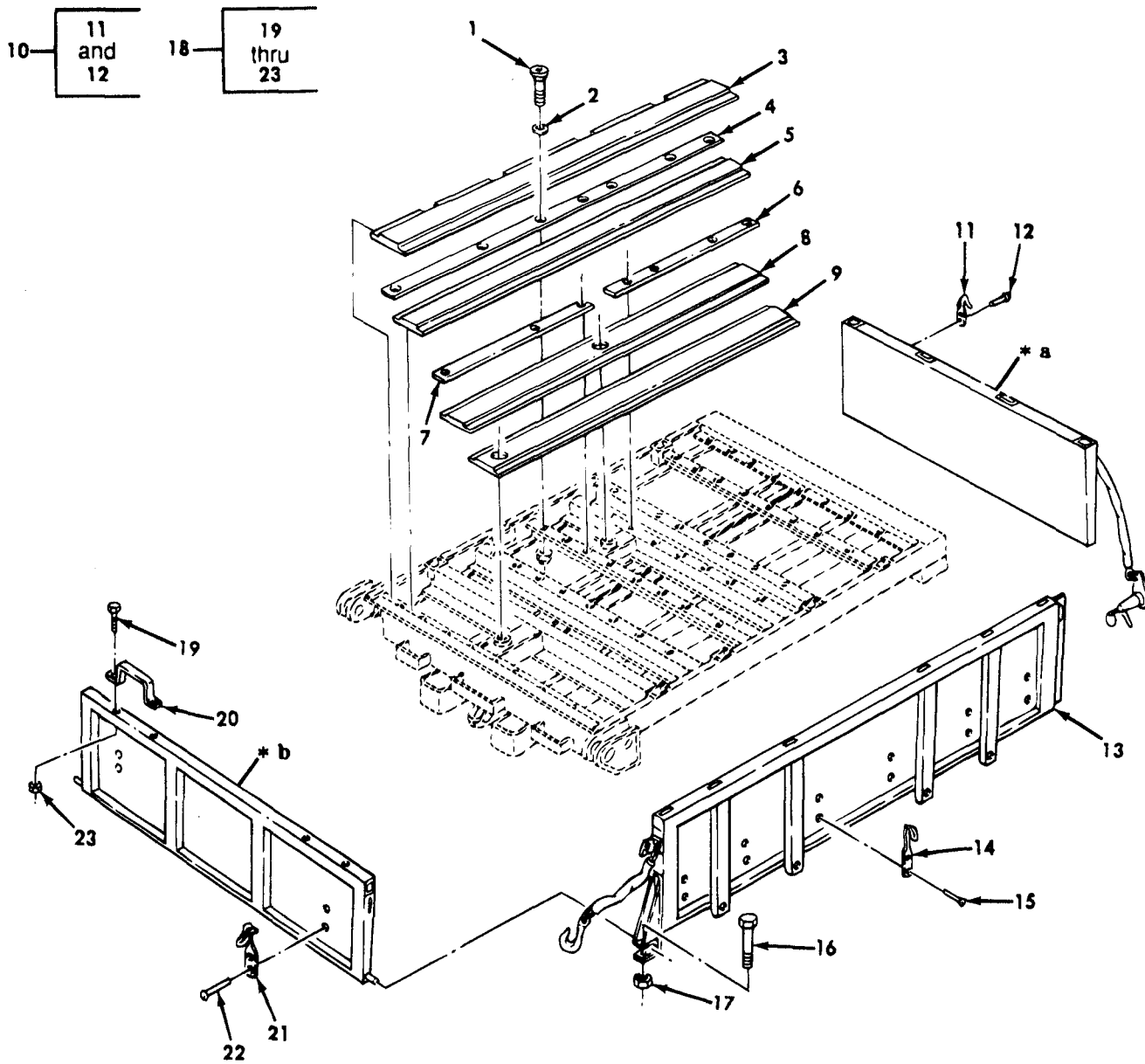

* a PART OF ITEM 10
* b PART OF ITEM 18

Figure 213. Pipeline Body and Related Parts.

SECTION II

TM9-2320-361-20P

(1) ITEM NO	(2) SMR CODE	(3) CAGEC	(4) PART NUMBER	(5) DESCRIPTION AND USABLE ON CODES(UOC)	(6) QTY
GROUP 1812 SPECIAL PURPOSE BODIES					
FIG. 213 PIPELINE BODY AND RELATED PARTS					
11	PAOZZ	19207	7064246	HOOK,SUPPORT UOC:470	2
14	PAOZZ	19207	7064246	HOOK,SUPPORT UOC:470	12
15	PFOZZ	96906	MS35743-38	RIVET,SOLID UOC:470	24
16	PAOZZ	96906	MS90727-117	SCREW,CAP,HEXAGON H UOC:470	2
17	PAOZZ	96906	MS21044N8	NUT,SELF-LOCKING,HE UOC:470	2
18	PAOOO	19207	11647851	TAILGATE,VEHICLE BO UOC:470	1
19	PAOZZ	96906	MS90726-113	SCREW,CAP,HEXAGON H UOC:470	4
20	PAOZZ	19207	7370210	STEP CARGO BODY UOC:470	2
21	PAOZZ	19207	7064246	HOOK,SUPPORT UOC:470	2
22	PFOZZ	96906	MS35743-38	RIVET,SOLID UOC:470	4
23	PAOZZ	96906	MS21044N8	NUT,SELF-LOCKING,HE UOC:470	4

END OF FIGURE

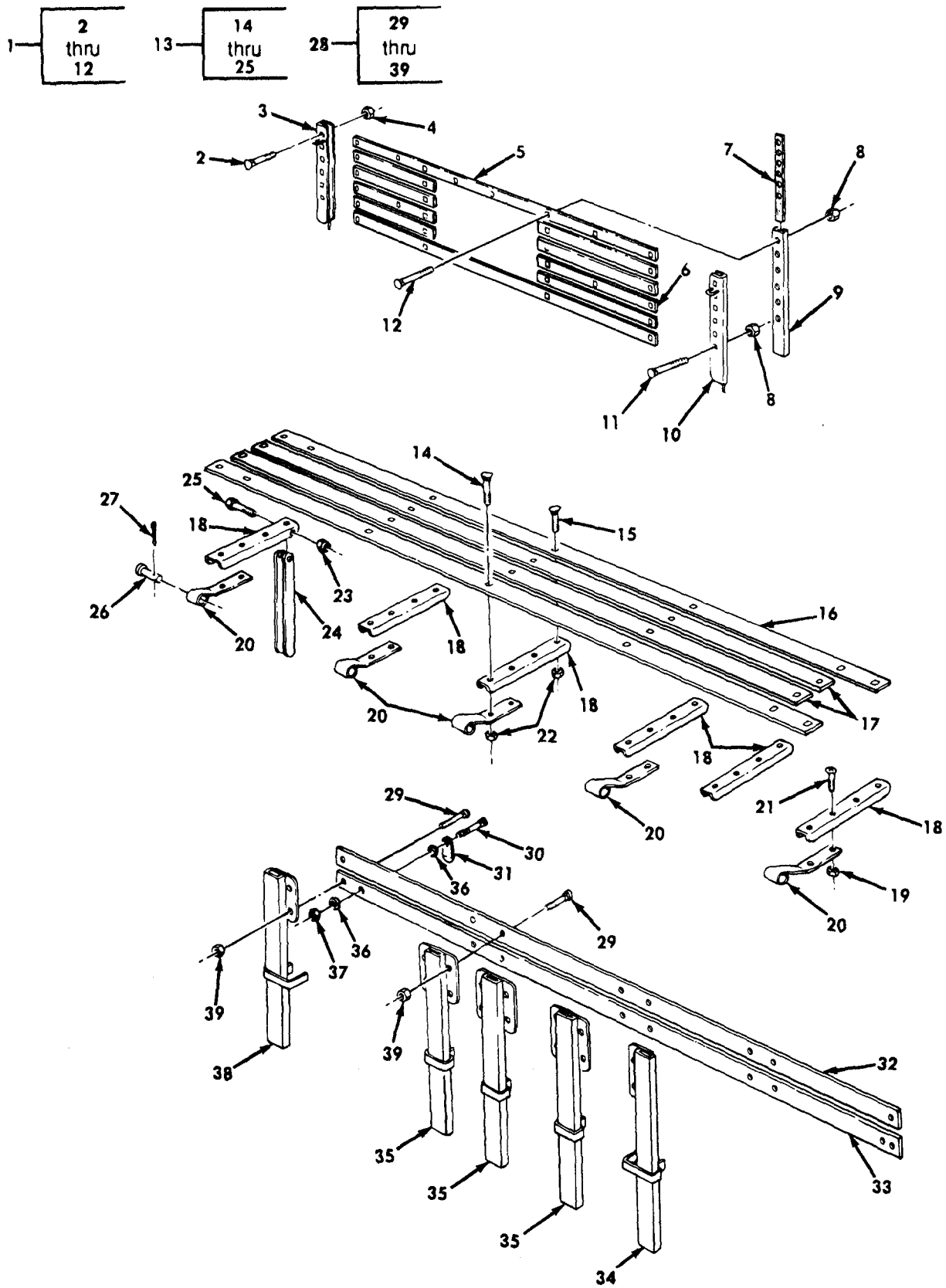

Figure 214. Pipeline Rack Assemblies.

SECTION II

TM9-2320-361-20P

(1) ITEM NO	(2) SMR CODE	(3) CAGEC	(4) PART NUMBER	(5) DESCRIPTION AND USABLE ON CODES(UOC)	(6) QTY
GROUP 1812 SPECIAL PURPOSE BODIES					
FIG. 214 PIPELINE RACK ASSEMBLIES					
1	PFOOO	19207	11647846	RACK ASSEMBLY,FRONT UOC:470	1
2	PAOZZ	96906	MS90727-39	BOLT,MACHINE UOC:470	2
3	PAOZZ	19207	7397990	STAKE,VEHICLE BODY UOC:470	1
4	PAOZZ	96906	MS51922-13	NUT,SELF-LOCKING,HE UOC:470	2
5	MOOZZ	19207	11647850	SLAT MAKE FROM WOOD, P/N 2411-65 UOC:470	2
6	MOOZZ	19207	7370419-1	SLAT MAKE FROM WOOD, P/N 2411-65 UOC:470	8
7	XAOZZ	19207	7370127-1	FILLER UOC:470	2
8	PAOZZ	96906	MS51967-5	NUT,PLAIN,HEXAGON UOC:470	22
9	XAOZZ	19207	7370126-1	POST FRONT RACK UOC:470	2
10	PAOZZ	19207	7397991	CHANNEL,FRONT RACK UOC:470	1
11	PAOZZ	96906	MS35751-43	BOLT,SQUARE NECK UOC:470	10
12	PAOZZ	96906	MS35751-48	BOLT,SQUARE NECK UOC:470	12
13	PFOOO	19207	11623661-1	SEAT ASSEMBLY,TROOP LEFT UOC:470	1
13	PFOOO	19207	11623661-2	SEAT ASSEMBLY,TROOP RIGHT UOC:470	1
14	PAOZZ	96906	MS35751-44	BOLT,SQUARE NECK UOC:470	9
15	PAOZZ	96906	MS35751-43	BOLT,SQUARE NECK UOC:470	13
16	MOOZZ	19207	11647753	BOARD SEAT RACK MAKE FROM WOOD, P/ N 2411-65 UOC:470	2
17	MOOZZ	19207	11647753-1	BOARD SEAT RACK MAKE FROM WOOD, P/ N 2411-65 UOC:470	2
18	PAOZZ	19207	7061093	SUPPORT,SEAT,VEHICU UOC:470	6
19	PAOZZ	96906	MS51922-9	NUT,SELF-LOCKING,HE UOC:470	1
20	PAOZZ	19207	7061094	LEAF,TEE HINGE UOC:470	5
20	PAOZZ	19207	7061094	LEAF,TEE HINGE UOC:470	5
21	PAOZZ	96906	MS35206-297	SCREW,MACHINE UOC:470	1
22	PAOZZ	96906	MS51967-5	NUT,PLAIN,HEXAGON UOC:470	22

SECTION II

TM9-2320-361-20P

(1) ITEM NO	(2) SMR CODE	(3) CAGEC	(4) PART NUMBER	(5) DESCRIPTION AND USABLE ON CODES(UOC)	(6) QTY
23	PAOZZ	96906	MS51922-21	NUT, SELF-LOCKING, HE UOC: 470	5
24	PAOZZ	19207	7372790	LEG, SEAT UOC: 470	5
25	PAOZZ	96906	MS90727-68	SCREW, CAP, HEXAGON H UOC: 470	5
26	PAOZZ	96906	MS24665-283	PIN, COTTER UOC: 470	5
27	PAOZZ	19207	7370134	PIN, STRAIGHT, HEADED UOC: 470	5
28	PFOOO	19207	11647780-1	RACK ASSEMBLY, SIDE LEFT UOC: 470	1
28	PFOOO	19207	11647780-2	RACK ASSEMBLY, SIDE RIGHT UOC: 470	1
29	PAOZZ	96906	MS35751-42	BOLT, SQUARE NECK UOC: 470	16
30	PAOZZ	96906	MS90728-39	BOLT, MACHINE UOC: 470	2
31	PAOZZ	19207	7372788	BRACKET, ANGLE UOC: 470	2
32	MOOZZ	19207	11647758-1	SLAT SIDE LEFT, MAKE FROM WOOD, P/ N 2411-65 UOC: 470	1
33	MOOZZ	19207	11647758-2	SLAT SIDE RIGHT, MAKE FROM WOOD, P/N 2411-65 UOC: 470	1
34	PFOZZ	19207	7397996-2	POCKET, BOW LEFT UOC: 470	1
34	PFOZZ	19207	7397997-2	POCKET ASSEMBLY, BOW RIGHT UOC: 470	1
35	PAOZZ	19207	7370384	POCKET, BOW, BODY RAC UOC: 470	3
36	PAOZZ	96906	MS27183-12	WASHER, FLAT UOC: 470	4
37	PAOZZ	96906	MS51922-9	NUT, SELF-LOCKING, HE UOC: 470	2
38	PFOZZ	19207	7397996-3	POCKET ASSEMBLY, BOW LEFT UOC: 470	1
38	PFOZZ	19207	7397997-3	POCKET ASSEMBLY, BOW RIGHT UOC: 470	1
39	PAOZZ	96906	MS51967-5	NUT, PLAIN, HEXAGON UOC: 470	16

END OF FIGURE

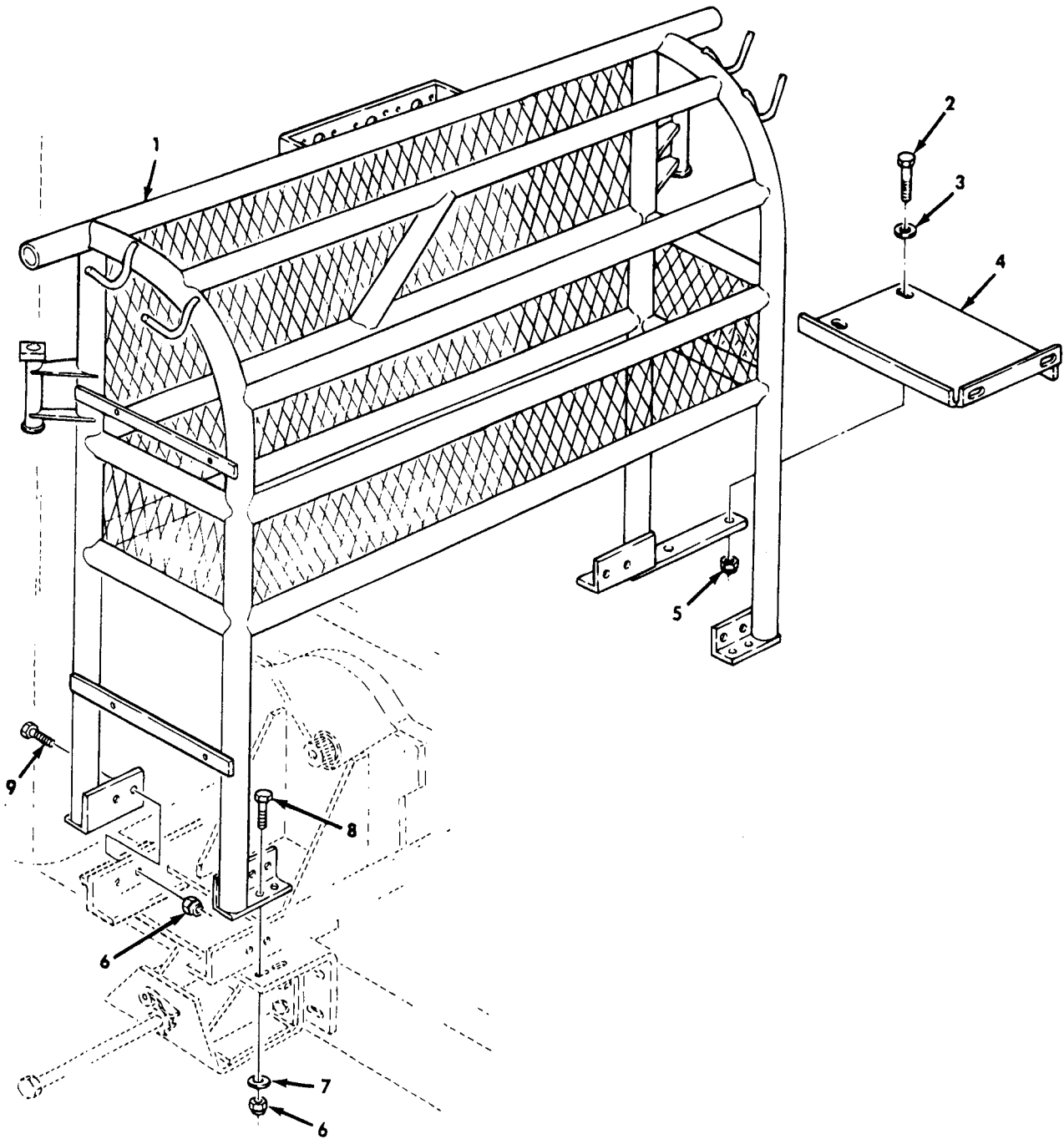

Figure 215. Pipeline Cab Protector and Step Assembly.

SECTION II

TM9-2320-361-20P

(1) ITEM NO	(2) SMR CODE	(3) CAGEC	(4) PART NUMBER	(5) DESCRIPTION AND USABLE ON CODES(UOC)	(6) QTY
GROUP 1812 SPECIAL PURPOSE BODIES					
FIG. 215 PIPELINE CAB PROTECTOR AND STEP ASSEMBLY					
1	PFOFF	19207	11647781	GUARD,CAB AND WINCH UOC:470	1
2	PAOZZ	96906	MS90726-34	BOLT,MACHINE UOC:470	2
3	PAOZZ	96906	MS27183-12	WASHER,FLAT UOC:470	2
4	XBOZZ	19207	11647829	PLATE,STEP UOC:470	1
5	PAOZZ	96906	MS51922-13	NUT,SELF-LOCKING,HE UOC:470	2
6	PAOZZ	96906	MS51943-44	NUT,SELF-LOCKING,HE UOC:470	16
7	PAOZZ	96906	MS27183-21	WASHER,FLAT UOC:470	8
8	PAOZZ	96906	MS90727-164	SCREW,CAP,HEXAGON H UOC:470	8
9	PAOZZ	96906	MS90727-163	SCREW,CAP,HEXAGON H UOC:470	8

END OF FIGURE

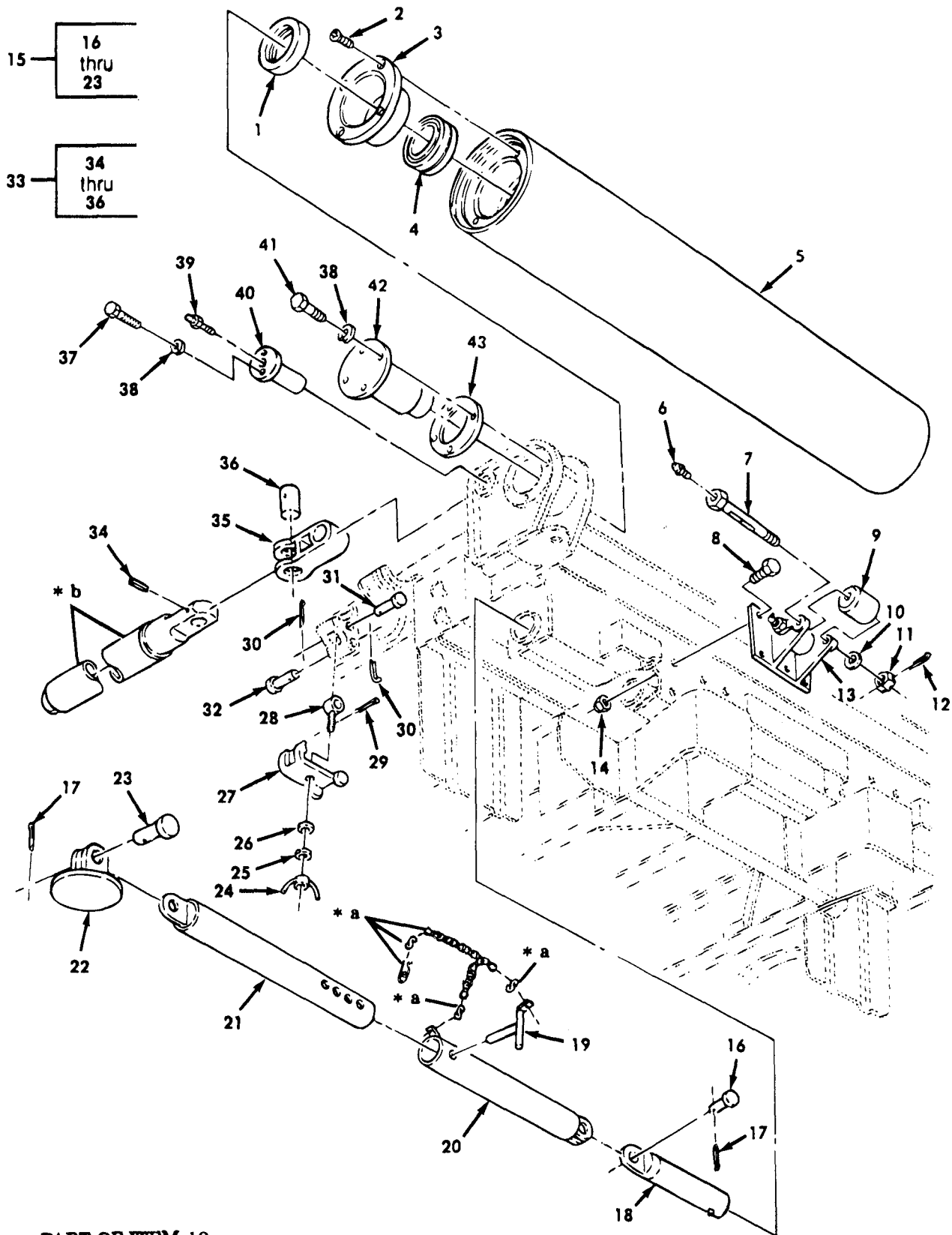

Figure 216. Stiffleg Jack, Gin Pole, and Roller Assemblies.

SECTION II

TM9-2320-361-20P

(1) ITEM NO	(2) SMR CODE	(3) CAGEC	(4) PART NUMBER	(5) DESCRIPTION AND USABLE ON CODES(UOC)	(6) QTY
GROUP 1812 SPECIAL PURPOSE BODIES					
FIG. 216 STIFFLEG JACK, GIN POLE, AND ROLLER ASSEMBLIES					
15	PAOOO	19207	11647811	JACK, LEVELING, SUPPO UOC:470	2
16	PAOZZ	96906	MS20392-12C69	PIN, STRAIGHT, HEADED UOC:470	1
17	PAOZZ	96906	MS24665-423	PIN, COTTER UOC:470	2
18	XAOZZ	19207	11647814	TUBE ASSEMBLY, METAL UOC:470	1
19	PAOZZ	19207	11647819	HANDLE, MANUAL CONTR UOC:470	1
20	PFOZZ	19207	11647813	UPPER LEG, JACK ASSE UOC:470	1
21	PFOZZ	19207	11647812	LOWER LEG, JACK ASSE UOC:470	1
22	PAOZZ	19207	11647815	SHOW, JACK-SUPPORT UOC:470	1
23	PAOZZ	96906	MS20392-12C75	PIN, STRAIGHT, HEADED UOC:470	1
24	XBOZZ	19207	11647804	NUT, PLAIN, WING UOC:470	1
25	PAOZZ	96906	MS35338-48	WASHER, LOCK UOC:470	1
26	PAOZZ	96906	MS27183-18	WASHER, FLAT UOC:470	1
27	PAOZZ	19207	11647803	STRAP, RETAINING UOC:470	1
28	XBOZZ	19207	11647807	BOLT, EYE UOC:470	1
29	PAOZZ	96906	MS24665-353	PIN, COTTER UOC:470	1
30	PAOZZ	89749	IF316	PIN, COTTER UOC:470	2
31	PAOZZ	96906	MS20392-7C57	PIN, STRAIGHT, HEADED UOC:470	1
32	PAOZZ	96906	MS20392-7C93	PIN, STRAIGHT, HEADED UOC:470	1
33	XBOZZ	19207	11647833-1	GIN POLE ASSEMBLY, L UOC:470	1
33	XBOZZ	19207	11647833-2	GIN POLE ASSEMBLY, R UOC:470	1
34	XAOZZ	21450	142981	PIN UOC:470	1
35	PAOZZ	19207	11647838	LINK, BOOM, CRANE UOC:470	1
36	PAOZZ	19207	11647837	PIN, STRAIGHT, HEADLE UOC:470	1
39	PAOZZ	96906	MS15003-1	FITTING, LUBRICATION	2

SECTION II

TM9-2320-361-20P

(1)	(2)	(3)	(4)	(5)	(6)
ITEM	SMR		PART		
NO	CODE	CAGEC	NUMBER	DESCRIPTION AND USABLE ON CODES(UOC)	QTY

UOC:470

END OF FIGURE

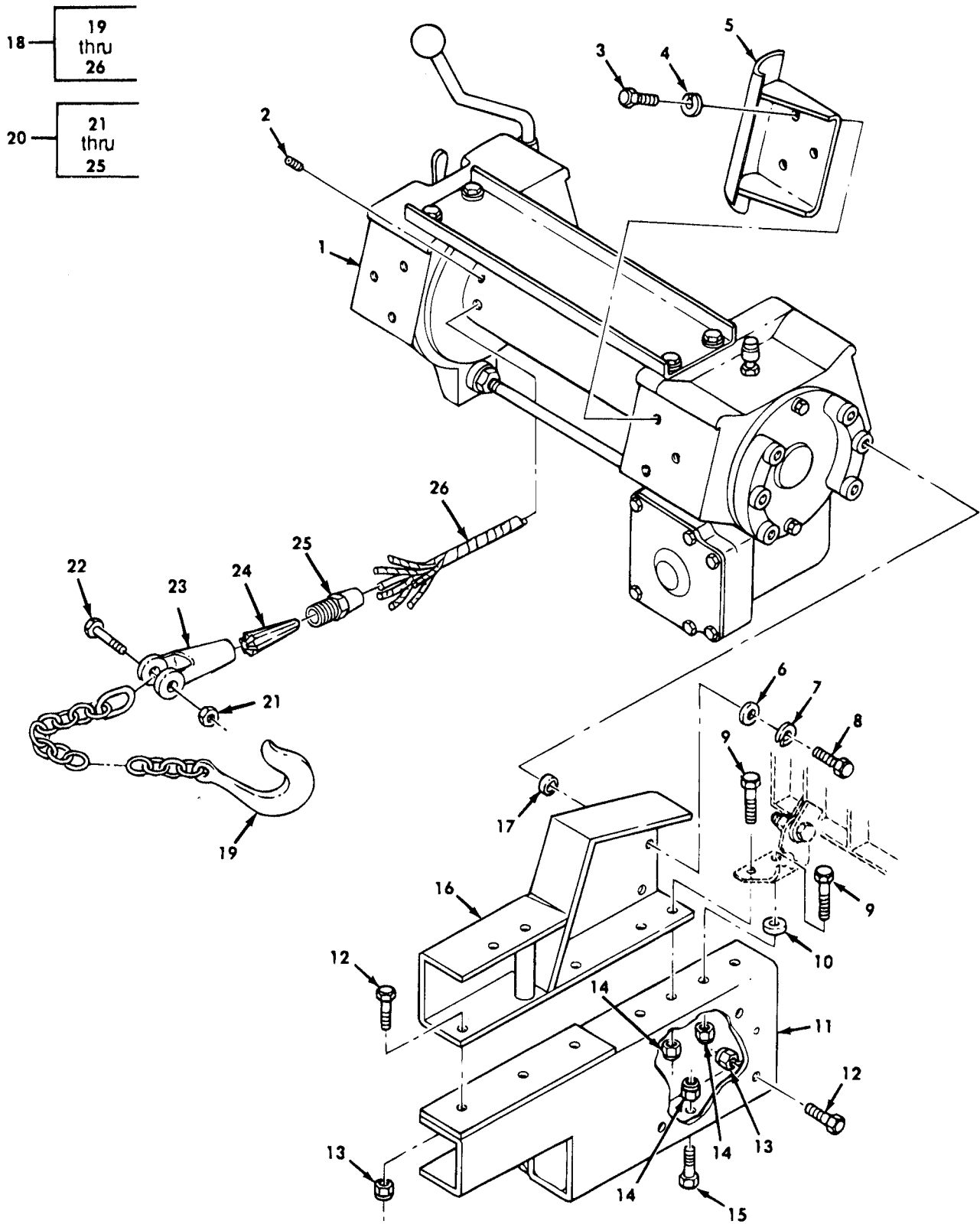

Figure 217. Front Winch and Related Parts.

SECTION II

TM9-2320-361-20P

(1) ITEM NO	(2) SMR CODE	(3) CAGEC	(4) PART NUMBER	(5) DESCRIPTION AND USABLE ON CODES(UOC)	(6) QTY
				GROUP 20 HOIST, WINCH, CAPSTAN, WINDLASS, POWER CONTROL UNIT, AND POWER TAKE-OFF 2001 HOIST, CAPSTAN, WINDLASS, CRANE OR WINCH ASSEMBLY	
				FIG. 217 FRONT WINCH AND RELATED PARTS	
1	PAOFH	61465	305166	WINCH,DRUM,VEHICLE UOC:B48,B96,436,438,446,456,470,484, 506,511,526,527,542	1
2	PAOZZ	96906	MS51963-138	SETSCREW UOC:B48,B96,436,438,446,456,470,484, 506,511,526,527,542	1
3	PAOZZ	96906	MS90725-162	SCREW,CAP,HEXAGON H UOC:B48,B96,436,438,446,456,470,484, 506,511,526,527,542	6
4	PAOZZ	80045	23MS35338-50	WASHER,LOCK UOC:B48,B96,436,438,446,456,470,484, 506,511,526,527,542	6
5	PAOZZ	58275	914779	GUARD,MECHANICAL DR UOC:B48,B96,436,438,446,456,470,484, 506,511,526,527,542	2
6	PAOZZ	96906	MS27183-20	WASHER,FLAT UOC:B48,B96,436,438,446,456,470,484, 506,511,526,527,542	12
7	PAOZZ	96906	MS35338-49	WASHER,LOCK UOC:B48,B96,436,438,446,456,470,484, 506,511,526,527,542	12
8	PAOZZ	19207	7538709	BOLT,SHOULDER RIGHT UOC:B48,B96,436,438,446,456,470,484, 506,511,526,527,542	6
8	PAOZZ	19207	7538710	BOLT,SHOULDER LEFT UOC:B48,B96,436,438,446,456,470,484, 506,511,526,527,542	6
9	PAOZZ	96906	MS90727-164	SCREW,CAP,HEXAGON H UOC:B48,B96,436,438,446,456,470,484, 506,511,526,527,542	4
10	PAOZZ	19207	7538683	WASHER,FLAT UOC:B48,B96,436,438,446,456,470,484, 506,511,526,527,542	2
11	PAOZZ	19207	7538718	EXTENSION,WINCH LEFT UOC:B48,B96,436,438,446,456,470,484, 506,511,526,527,542	1
11	PAOZZ	19207	7538719	EXTENSION,WINCH RIGHT UOC:B48,B96,436,438,446,456,470,484, 506,511,526,527,542	1
12	PAOZZ	96906	MS90726-113	SCREW,CAP,HEXAGON H UOC:B48,B96,436,438,446,456,470,484, 506,511,526,527,542	20
13	PAOZZ	96906	MS21044N8	NUT,SELF-LOCKING,HE	20

SECTION II

TM9-2320-361-20P

(1) ITEM NO	(2) SMR CODE	(3) CAGEC	(4) PART NUMBER	(5) DESCRIPTION AND USABLE ON CODES(UOC)	(6) QTY
14	PAOZZ	96906	MS51922-53	UOC:B48,B96,436,438,446,456,470,484, 506,511,526,527,542 NUT,SELF-LOCKING,HE	8
15	PAOZZ	96906	MS90727-162	UOC:B48,B96,436,438,446,456,470,484, 506,511,526,527,542 SCREW,CAP,HEXAGON H	4
16	PAOZZ	19207	7538686	UOC:B48,B96,436,438,446,456,470,484, 506,511,526,527,542 SUPPORT,WINCH RIGHT	1
16	PAOZZ	19207	7538685	UOC:B48,B96,436,438,446,456,470,484, 506,511,526,527,542 BRACKET LEFT	1
17	PAOZZ	19207	8710655	UOC:B48,B96,436,438,446,456,470,484, 506,511,526,527,542 SPACER,RING	12
18	PAOOO	19207	12253105-11	UOC:B48,B96,436,438,446,456,470,484, 506,511,526,527,542 CABLE AND CHAIN ASS	1
19	PAOZZ	19207	12253104-4	UOC:B48,B96,436,438,446,456,470,484, 506,511,526,527,542 CHAIN ASSEMBLY,SING	1
20	PAOZZ	19207	7071882	UOC:B48,B96,436,438,446,456,470,484, 506,511,526,527,542 CLEVIS ASSEMBLY	1
21	PAOZZ	96906	MS35691-61	UOC:B48,B96,436,438,446,456,470,484, 506,511,526,527,542 NUT,PLAIN,HEXAGON	1
22	PAOZZ	19207	7071893	UOC:B48,B96,436,438,446,456,470,484, 506,511,526,527,542 BOLT,SHOULDER	1
23	PAOZZ	19207	7071876	UOC:B48,B96,436,438,446,456,470,484, 506,511,526,527,542 CLEVIS	1
24	PAOZZ	19207	7071905	UOC:B48,B96,436,438,446,456,470,484, 506,511,526,527,542 PLUG	1
25	PAOZZ	19207	7071899	UOC:B48,B96,436,438,446,456,470,484, 506,511,526,527,542 SLEEVE	1
26	MOOZZ	19207	7699767	UOC:B48,B96,436,438,446,456,470,484, 506,511,526,527,542 ROPE,WIRE MAKE FROM ROPE, P/N 7699767	1

END OF FIGURE

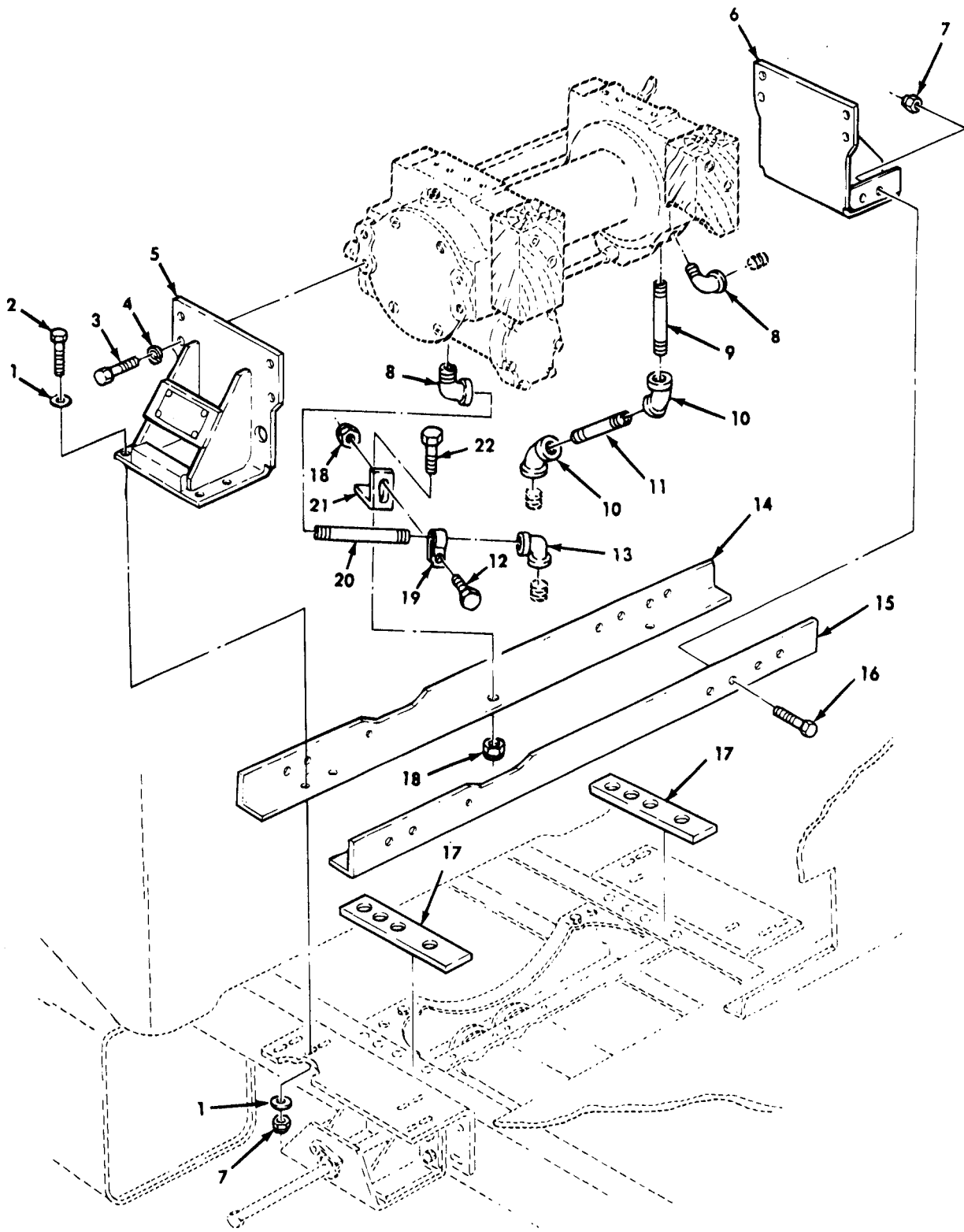

Figure 219. Rear Winch Oil Drain Tubes and Mounting Hardware.

SECTION II

TM9-2320-361-20P

(1) ITEM NO	(2) SMR CODE	(3) CAGEC	(4) PART NUMBER	(5) DESCRIPTION AND USABLE ON CODES(UOC)	(6) QTY
GROUP 2001 HOIST, CAPSTAN, WINDLASS, CRANE OR WINCH ASSEMBLY					
FIG. 219 REAR WINCH OIL DRAIN TUBES AND MOUNTING HARDWARE					
1	PAOZZ	96906	MS27183-21	WASHER, FLAT UOC: 470	12
2	PAOZZ	96906	MS90727-166	SCREW, CAP, HEXAGON H UOC: 470	6
3	PAOZZ	80204	B1821BH063C225N	SCREW, CAP, HEXAGON H UOC: 470	8
4	PAOZZ	80045	23MS35338-50	WASHER, LOCK UOC: 470	8
5	XBOZZ	19207	11623652	BRACKET ASSEMBLY UOC: 470	1
6	PAOZZ	19207	11623653	BRACKET ASSEMBLY UOC: 470	1
7	PAOZZ	96906	MS51943-44	NUT, SELF-LOCKING, HE UOC: 470	10
8	PAOZZ	96906	MS39230-5	ELBOW, PIPE UOC: 470	2
9	PAOZZ	96906	MS51953-107	NIPPLE, PIPE UOC: 470	1
10	PAOZZ	84849	WWP521	ELBOW, PIPE UOC: 470	2
11	PAOZZ	96906	MS51953-109	NIPPLE, PIPE UOC: 470	1
12	PAOZZ	96906	MS35207-265	SCREW, MACHINE UOC: 470	1
13	PAOZZ	82666	6013-4GALV	ELBOW, PIPE UOC: 470	1
14	PAOZZ	19207	11623651-1	SUPPORT, WINCH UOC: 470	1
15	PAOZZ	19207	11623651-2	SUPPORT, WINCH UOC: 470	1
16	PAOZZ	96906	MS90727-163	SCREW, CAP, HEXAGON H UOC: 470	4
17	PAOZZ	19207	11647789	SPACER UOC: 470	2
18	PAOZZ	96906	MS21044N3	NUT, SELF-LOCKING, HE UOC: 470	2
19	PAOZZ	96906	MS21333-14	CLAMP, LOOP UOC: 470	1
20	PAOZZ	96906	MS51953-114	NIPPLE, PIPE UOC: 470	1
21	PFOZZ	19207	11677005	BRACKET, ANGLE UOC: 470	1
22	PAOZZ	96906	MS35207-266	SCREW UOC: 470	1

END OF FIGURE

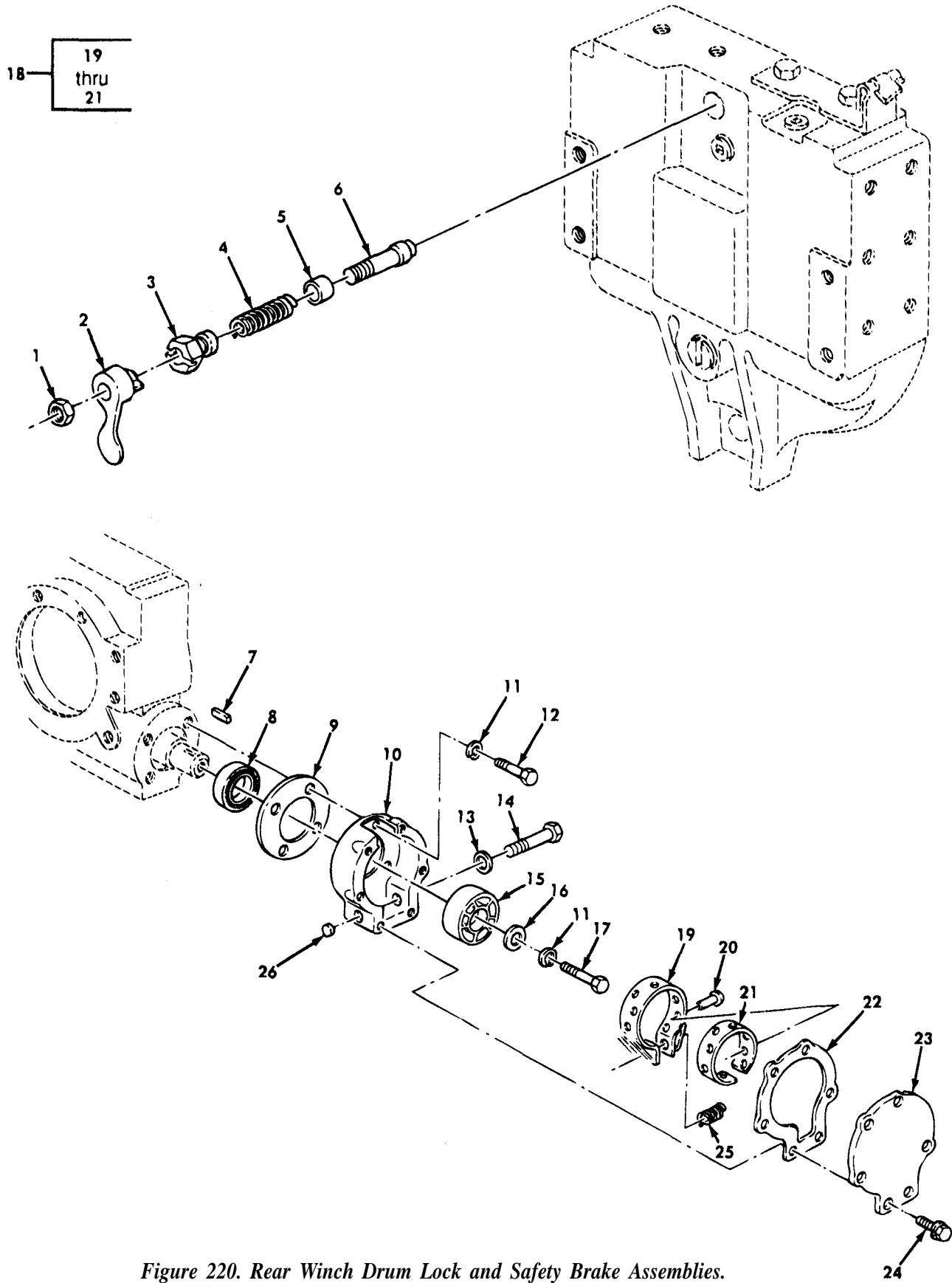

Figure 220. Rear Winch Drum Lock and Safety Brake Assemblies.

SECTION II

TM9-2320-361-20P

(1) ITEM NO	(2) SMR CODE	(3) CAGEC	(4) PART NUMBER	(5) DESCRIPTION AND USABLE ON CODES(UC)	(6) QTY
				GROUP 2001 HOIST, CAPSTAN, WINDLASS, CRANE OR WINCH ASSEMBLY	
				FIG. 220 REAR WINCH DRUM LOCK AND SAFETY BRAKE ASSEMBLIES	
1	PAOZZ	96906	MS51967-5	NUT,PLAIN,HEXAGON UOC:470	2
2	PAOZZ	19207	7409150	LATCH,DRUM LOCK UOC:470	1
3	PAOZZ	19207	7538725	BOLT,INTERNALLY REL UOC:470	1
4	PAOZZ	19207	7538706	SPRING,HELICAL,COMP UOC:470	1
5	PAOZZ	19207	8343681	SPACER,SLEEVE UOC:470	1
6	PAOZZ	19207	8723828	PIN,SHOULDER,HEADLE UOC:470	1

END OF FIGURE

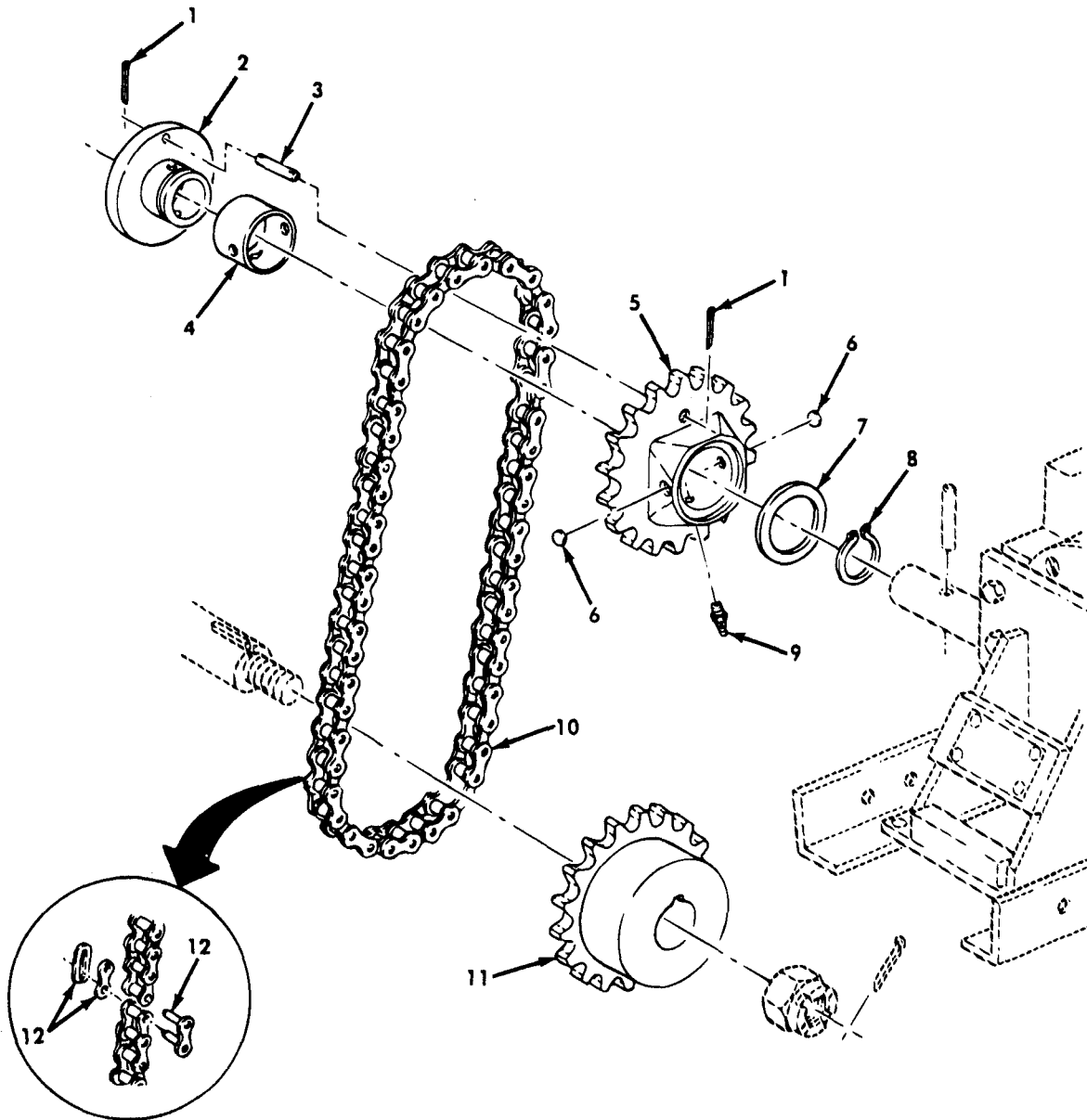

Figure 221. Rear Winch Sprocket, PTO Sprocket, and Drive Chain Assembly.

SECTION II

TM9-2320-361-20P

(1) ITEM NO	(2) SMR CODE	(3) CAGEC	(4) PART NUMBER	(5) DESCRIPTION AND USABLE ON CODES(UOC)	(6) QTY
				GROUP 2001 HOIST, CAPSTAN, WINDLASS, CRANE OR WINCH ASSEMBLY	
				FIG. 221 REAR WINCH SPROCKET, PTO SPROCKET, AND DRIVE CHAIN ASSEMBLY	
1	PAOZZ	96906	MS24665-132	PIN,COTTER UOC:470	2
2	PAOZZ	19207	11647730	HUB,BODY UOC:470	1
3	PAOZZ	19207	11677139	PIN,STRAIGHT,HEADLE UOC:470	1
4	PAOZZ	19207	11647731	BEARING,SLEEVE UOC:470	1
5	PAOZZ	19207	11647734	SPROCKET WHEEL UOC:470	1
6	PAOZZ	96906	MS35648-3	PLUG UOC:470	2
7	XBOZZ	19207	11647729	RING UOC:470	1
8	PAOZZ	96906	MS16624-1225	RING,RETAINING UOC:470	1
9	PAOZZ	96906	MS15003-1	FITTING,LUBRICATION UOC:470	1
10	XBOZZ	19207	11647827-1	CHAIN,DRIVE UOC:470	1
11	XBOZZ	19207	11647828	SPROCKET UOC:470	1
12	XBOZZ	19207	11647827-2	LINK ASSY UOC:470	1

END OF FIGURE

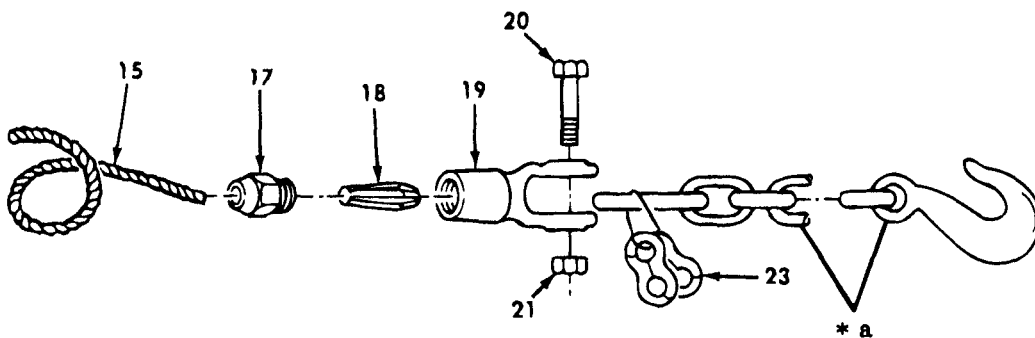
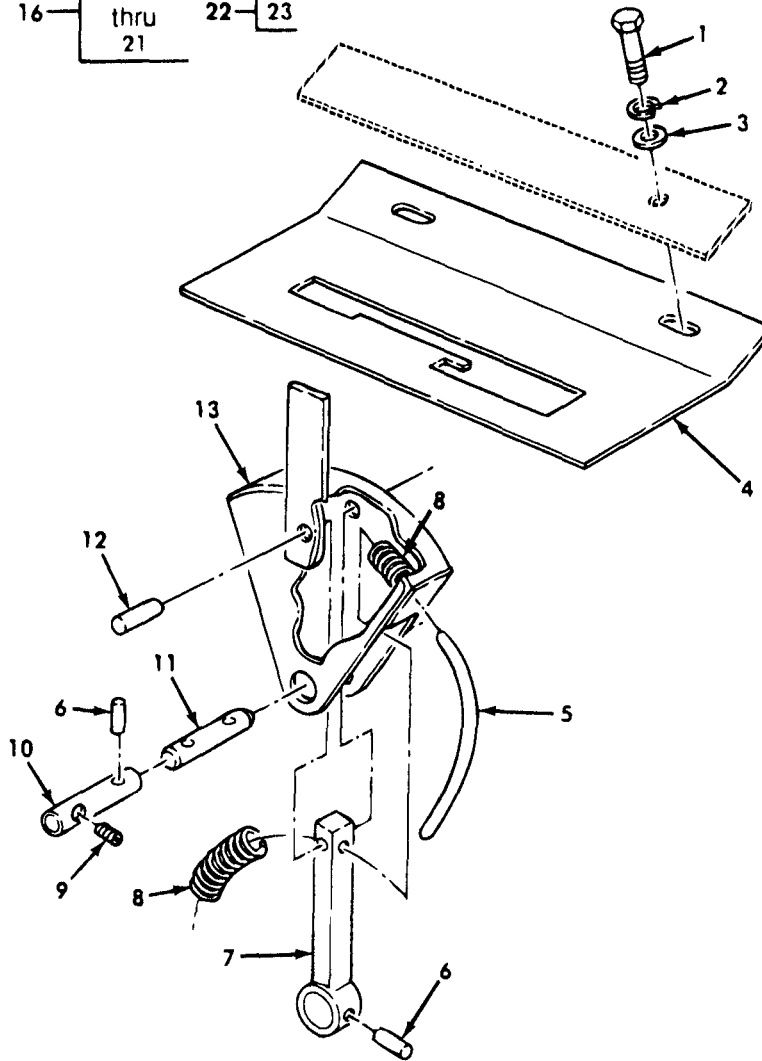
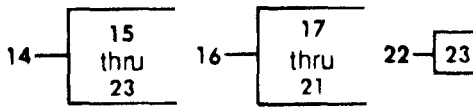

* a PART OF ITEM 22

Figure 222. Rear Winch Controls and Linkage.

SECTION II

TM9-2320-361-20P

(1) ITEM NO	(2) SMR CODE	(3) CAGEC	(4) PART NUMBER	(5) DESCRIPTION AND USABLE ON CODES(UOC)	(6) QTY
GROUP 2001 HOIST, CAPSTAN, WINDLASS, CRANE OR WINCH ASSEMBLY					
FIG. 222 REAR WINCH CONTROLS AND LINKAGE					
1	PAOZZ	96906	MS24629-59	SCREW UOC:470	2
2	PAOZZ	96906	MS35338-44	WASHER, LOCK UOC:470	2
3	PAOZZ	96906	MS27183-10	WASHER, FLAT UOC:470	2
4	PAOZZ	19207	11647767	PLATE UOC:470	1
5	PAOZZ	19207	11647763	GUIDE, SPRING UOC:470	1
6	PAOZZ	96906	MS35671-38	PIN, GROOVED UOC:470	2
7	PAOZZ	19207	11647764	LEVER, SHIFT UOC:470	1
8	XBOZZ	19207	11647766	SPRING, HELICAL UOC:470	2
9	PAOZZ	96906	MS51963-99	SETSCREW UOC:470	1
10	PAOZZ	19207	11647762	COUPLING, SHAFT, RIGI UOC:470	1
11	PAOZZ	19207	11647765	PIN, STRAIGHT, HEADLE UOC:470	1
12	PAOZZ	96906	MS35671-23	PIN, GROOVED UOC:470	1
13	PAOZZ	19207	11647761	HOUSING ASSEMBLY UOC:470	1
14	PAOOO	19207	11647878	CABLE AND CHAIN ASS UOC:470	1
15	MOOZZ	19207	11647878-1	ROPE, WIRE MAKE FROM ROPE, P/N 7699767 UOC:470	1
16	PAOOO	19207	7071882	CLEVIS ASSEMBLY UOC:470	1
17	PAOZZ	19207	7071899	SLEEVE UOC:470	1
18	XAOZZ	19207	7071905	PLUG UOC:470	1
19	PAOZZ	19207	7071876	CLEVIS UOC:470	1
20	PAOZZ	19207	7071893	CLEVIS, PIN UOC:470	1
21	PAOZZ	96906	MS35691-61	NUT, PLAIN, HEXAGON UOC:470	1
22	PAOOO	19207	12253104-4	CHAIN ASSEMBLY, SING UOC:470	1
23	PAOZZ	19207	7717023	LINK, REPAIR	2

SECTION II

TM9-2320-361-20P

(1)	(2)	(3)	(4)	(5)	(6)
ITEM	SMR		PART		
NO	CODE	CAGEC	NUMBER	DESCRIPTION AND USABLE ON CODES(UOC)	QTY

UOC:470

END OF FIGURE

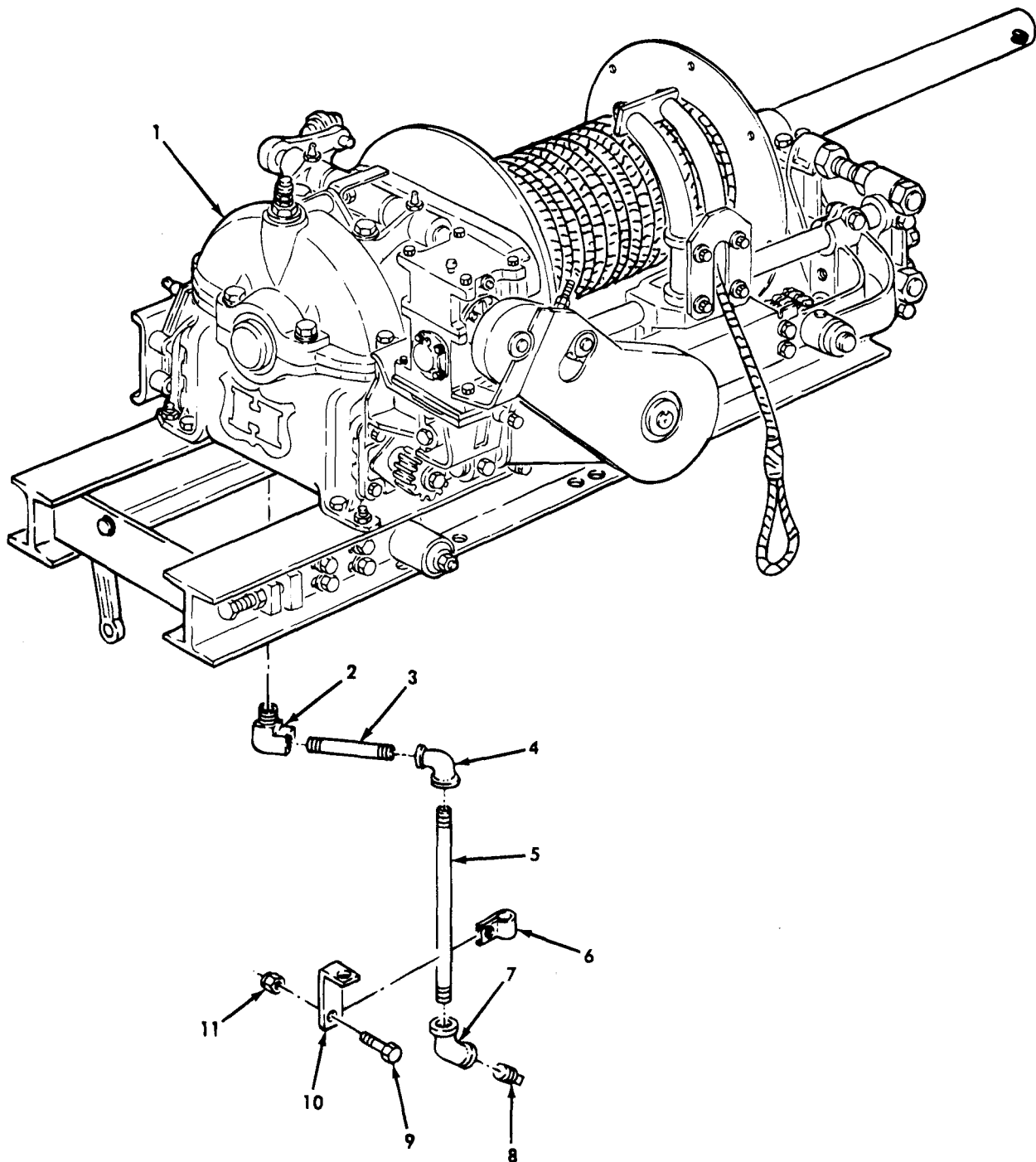

Figure 223. Rear Winch and Oil Drain Tubes.

SECTION II

TM9-2320-361-20P

(1) ITEM NO	(2) SMR CODE	(3) CAGEC	(4) PART NUMBER	(5) DESCRIPTION AND USABLE ON CODES(UOC)	(6) QTY
				GROUP 2001 HOIST, CAPSTAN, WINDLASS, CRANE OR WINCH ASSEMBLY	
				FIG. 223 REAR WINCH AND OIL DRAIN TUBES	
2	PAOZZ	96906	MS39230-4	ELBOW, PIPE UOC:B48	1
3	PAOZZ	96906	MS51953-80	NIPPLE, PIPE UOC:B48	1
4	PAOZZ	19207	127963	ELBOW, PIPE UOC:B48	1
5	PAOZZ	96906	MS51953-87	NIPPLE, PIPE UOC:B48	1
6	PAOZZ	96906	MS21333-128	CLAMP, LOOP UOC:B48	1
7	PAOZZ	24617	127964	ELBOW, PIPE UOC:B48	1
8	PAOZZ	96906	MS20913-4S	PLUG, PIPE UOC:B48	1
9	PAOZZ	96906	MS90727-57	SCREW, CAP, HEXAGON H UOC:B48	1
10	PAOZZ	19207	11677092	BRACKET UOC:B48	1
11	PAOZZ	96906	MS51922-21	NUT, SELF-LOCKING, HE UOC:B48	1

END OF FIGURE

14 — 15
thru
22

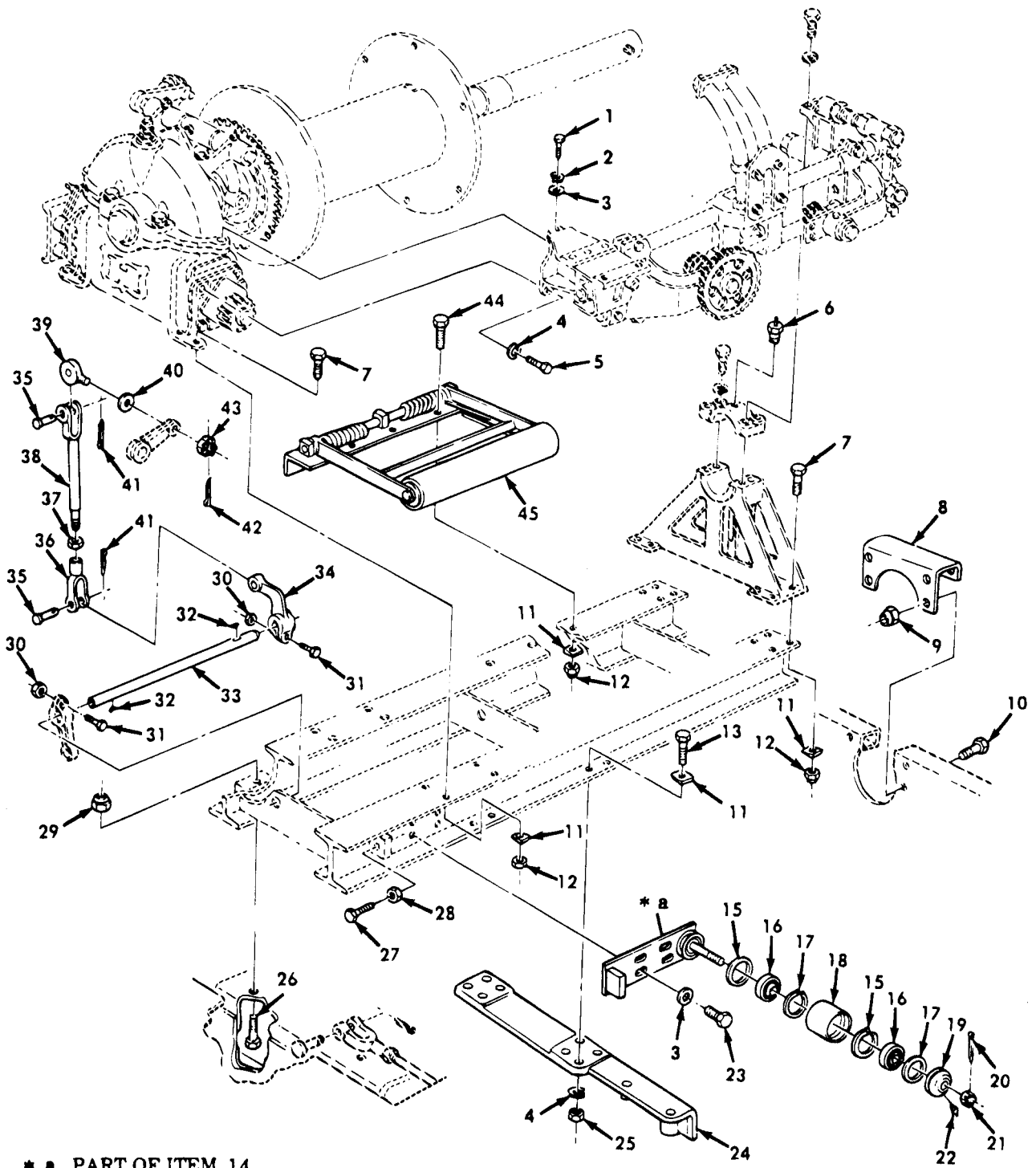

Figure 224. Winch Breakdown and Related Parts (Sheet 1 of 4).

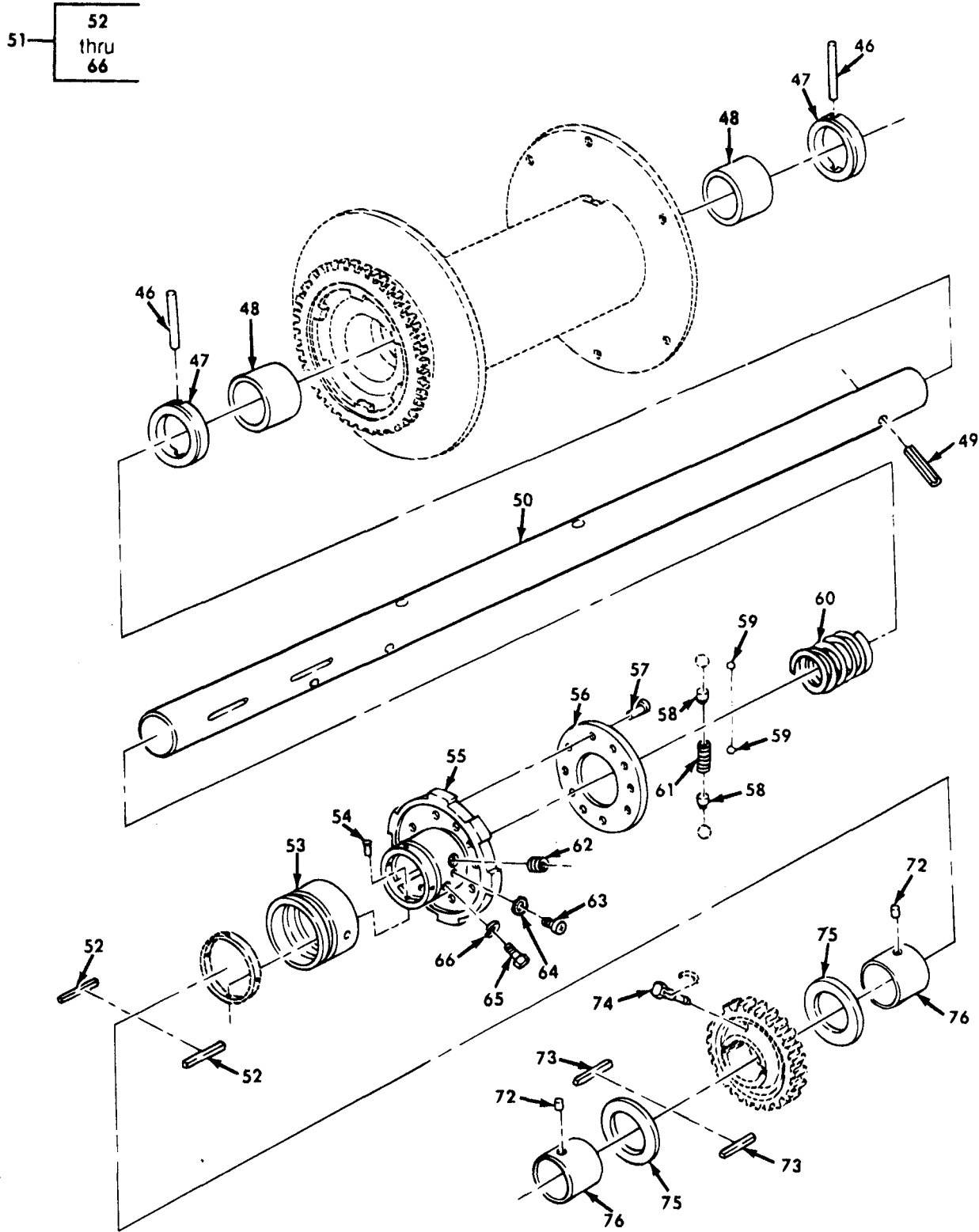
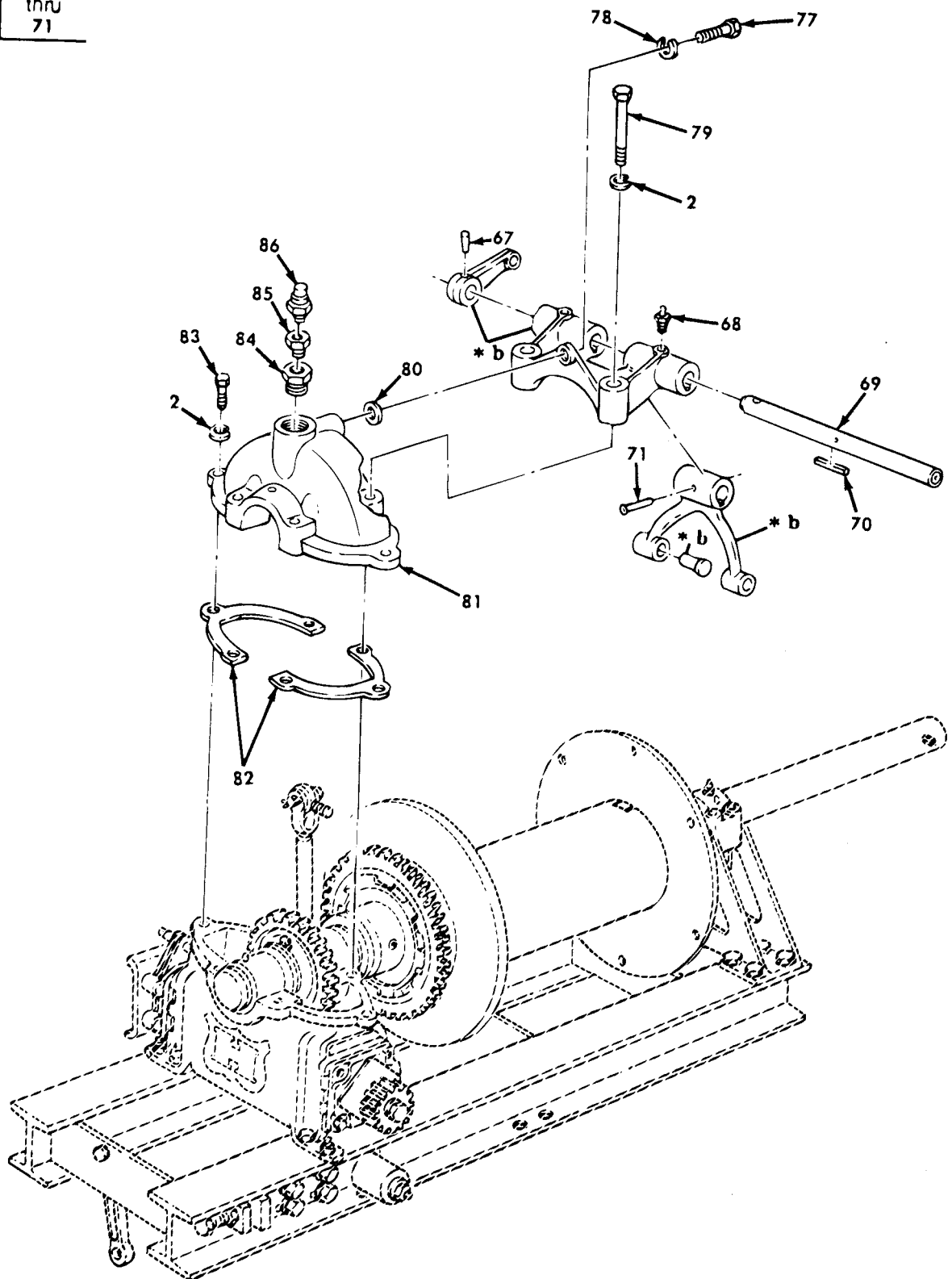

Figure 224. Winch Breakdown and Related Parts (Sheet 2 of 4).

51 — 67
thru
71



* b PART OF ITEM 51

Figure 224. Winch Breakdown and Related Parts (Sheet 3 of 4).

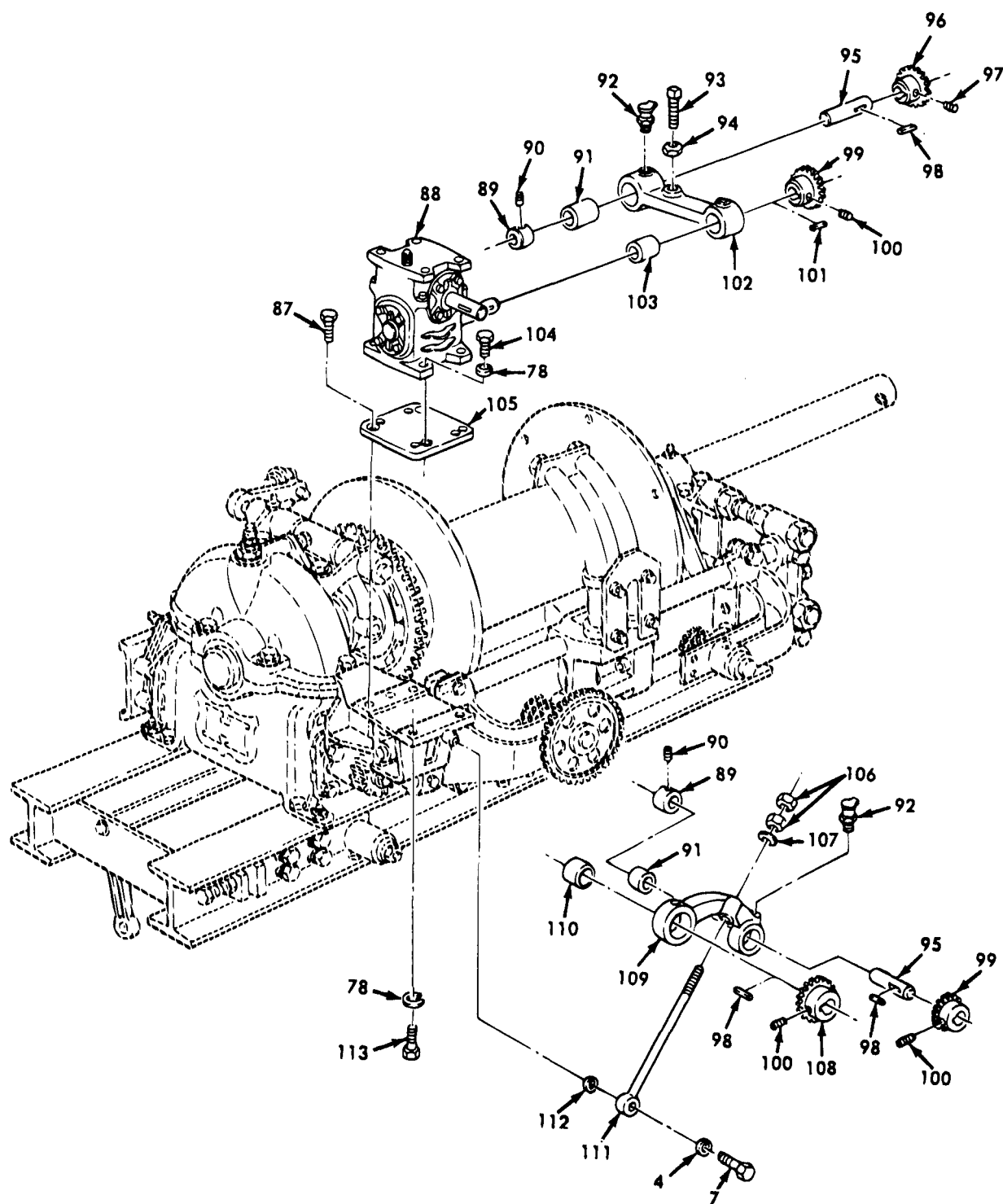

Figure 224. Winch Breakdown and Related Parts (Sheet 4 of 4).

SECTION II

TM9-2320-361-20P

(1) ITEM NO	(2) SMR CODE	(3) CAGEC	(4) PART NUMBER	(5) DESCRIPTION AND USABLE ON CODES(UC)	(6) QTY
				GROUP 2001 HOIST, CAPSTAN, WINDLASS, CRANE OR WINCH ASSEMBLY	
				FIG. 224 WINCH BREAKDOWN AND RELATED PARTS	
68	PAOZZ	96906	MS15003-1	FITTING,LUBRICATION UOC:B48	2
86	PAOZZ	19207	5196397	VALVE,VENT UOC:B48	1
				END OF FIGURE	

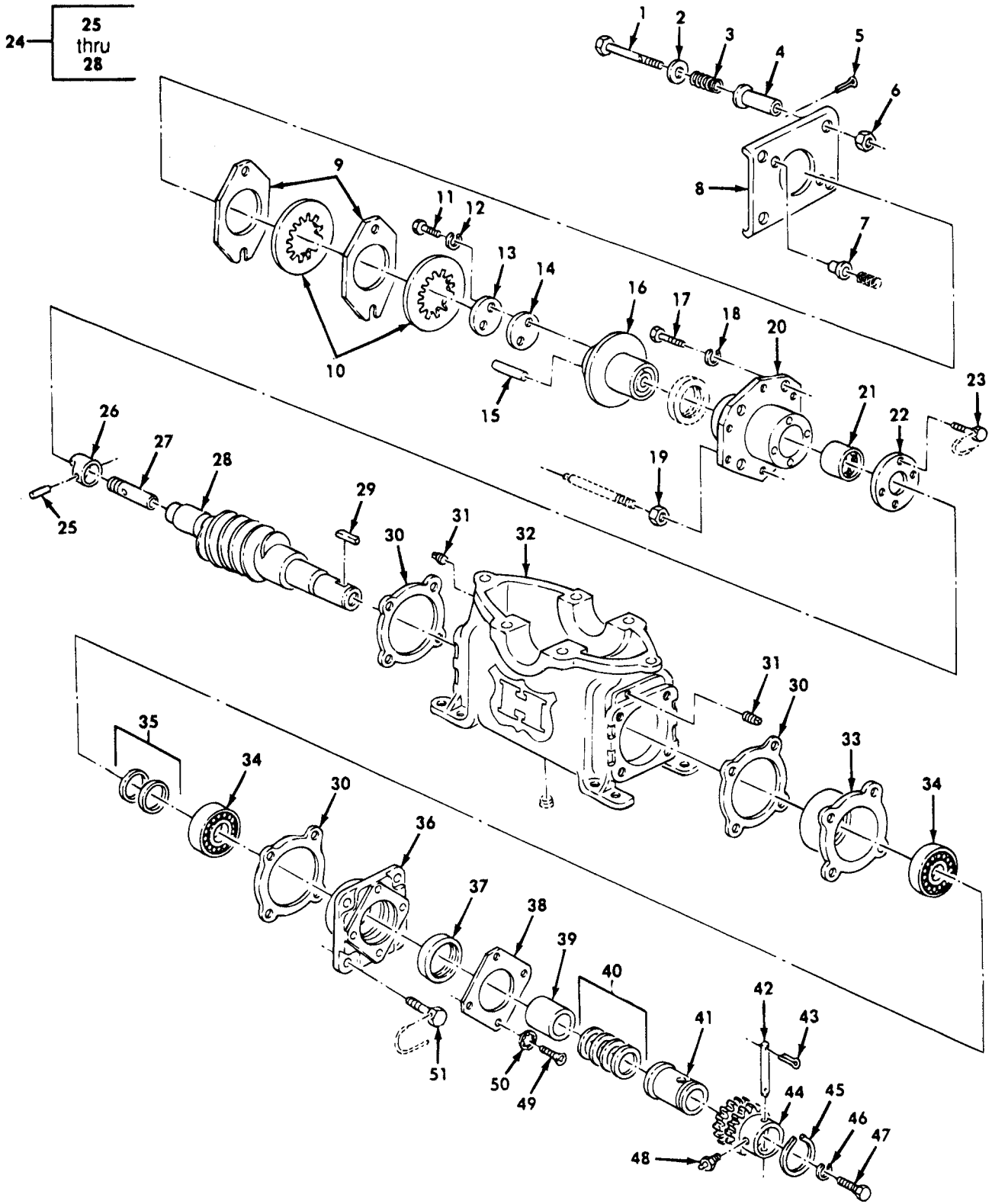

Figure 226. Winch Drive Housing and Related Parts.

SECTION II

TM9-2320-361-20P

(1) ITEM NO	(2) SMR CODE	(3) CAGEC	(4) PART NUMBER	(5) DESCRIPTION AND USABLE ON CODES(UOC)	(6) QTY
				GROUP 2001 HOIST, CAPSTAN, WINDLASS, CRANE OR WINCH ASSEMBLY	
				FIG. 226 WINCH DRIVE HOUSING AND RELATED PARTS	
31	PAOZZ	96906	MS20913-3S	PLUG UOC:B48	2
48	PAOZZ	96906	MS15003-1	FITTING,LUBRICATION UOC:B48	1

END OF FIGURE

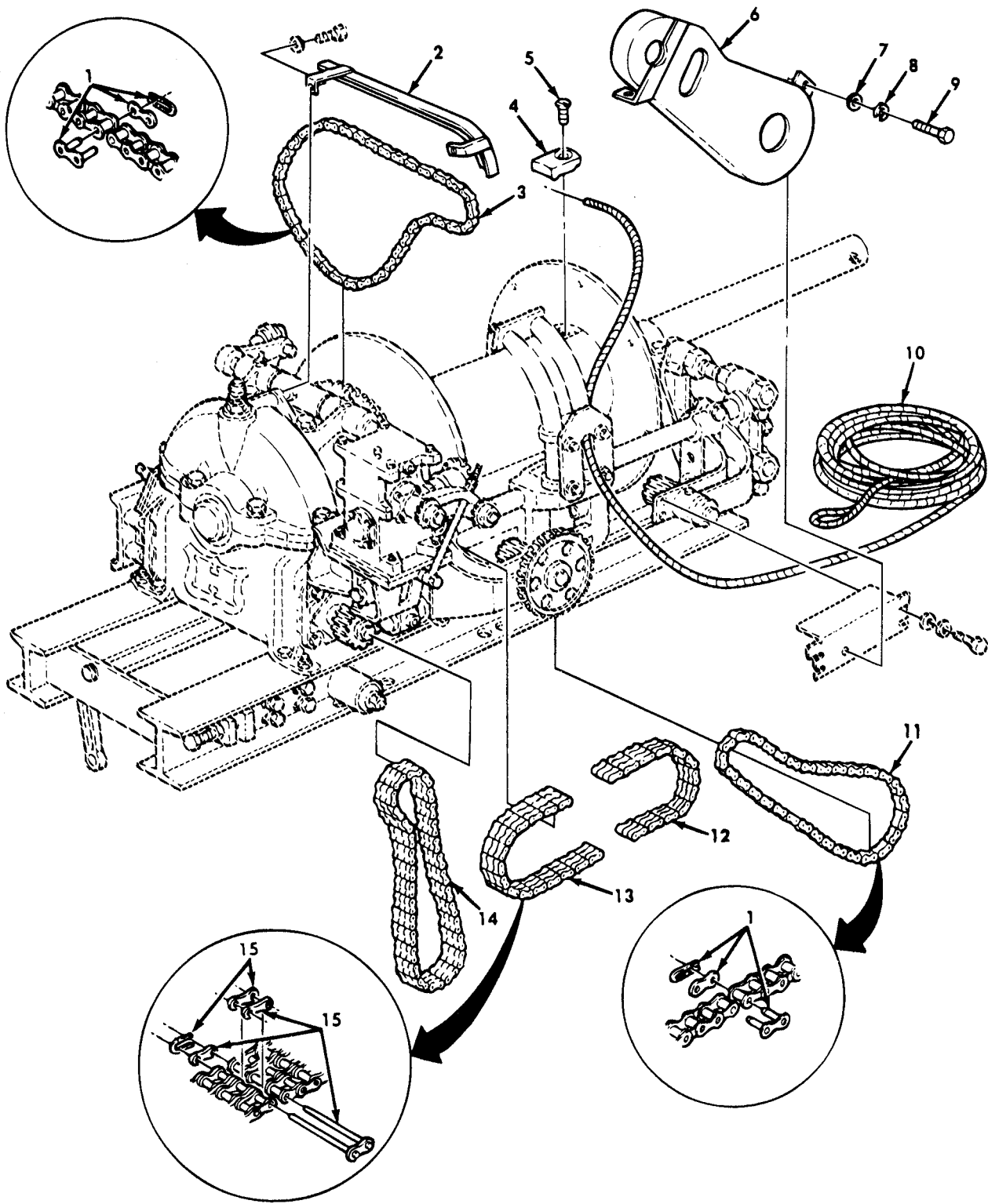

Figure 227. Reduction and Carriage Chain and Cable Assembly.

SECTION II

TM9-2320-361-20P

(1) ITEM NO	(2) SMR CODE	(3) CAGEC	(4) PART NUMBER	(5) DESCRIPTION AND USABLE ON CODES(UOC)	(6) QTY
				GROUP 2001 HOIST, CAPSTAN, WINDLASS, CRANE OR WINCH ASSEMBLY	
				FIG. 227 REDUCTION AND CARRIAGE CHAIN AND CABLE ASSEMBLY	
1	PAOZZ	19207	11623139-2	LINK,CHAIN,DETACHAB UOC:B48	2
2	XBOZZ	19207	11623073	COVER ASSEMBLY UOC:B48	1
3	XBOZZ	19207	11623139-3	CHAIN UOC:B48	1
4	PAOZZ	19207	8329793	CLAMP,ROPE UOC:B48	1
5	PAOZZ	96906	MS24671-85	SCREW,CAP,SOCKET,HE UOC:B48	1
6	XBOZZ	19207	11623079	COVER ASSEMBLY UOC:B48	1
7	PAOZZ	96906	MS27183-12	WASHER,FLAT UOC:B48	1
8	PAOZZ	96906	MS35338-54	WASHER,LOCK UOC:B48	1
9	PAOZZ	96906	MS90726-34	BOLT,MACHINE UOC:B48	1
10	PAOZZ	19207	11623816	WIRE ROPE ASSEMBLY UOC:B48	1
11	PAOZZ	19207	11623139-1	CHAIN,DETACHABLE LI UOC:B48	1
12	PAOZZ	19207	11609932-5	CHAIN,ROLLER UOC:B48	1
13	PAOZZ	19207	11609932-4	CHAIN,ROLLER UOC:B48	1
14	PAOZZ	19207	11623121-1	CHAIN,SILENT,TRANSM UOC:B48	1
15	PAOZZ	19207	11609932-2	LINK,ROLLER CHAIN UOC:B48	1

END OF FIGURE

9 — 10
thru
14

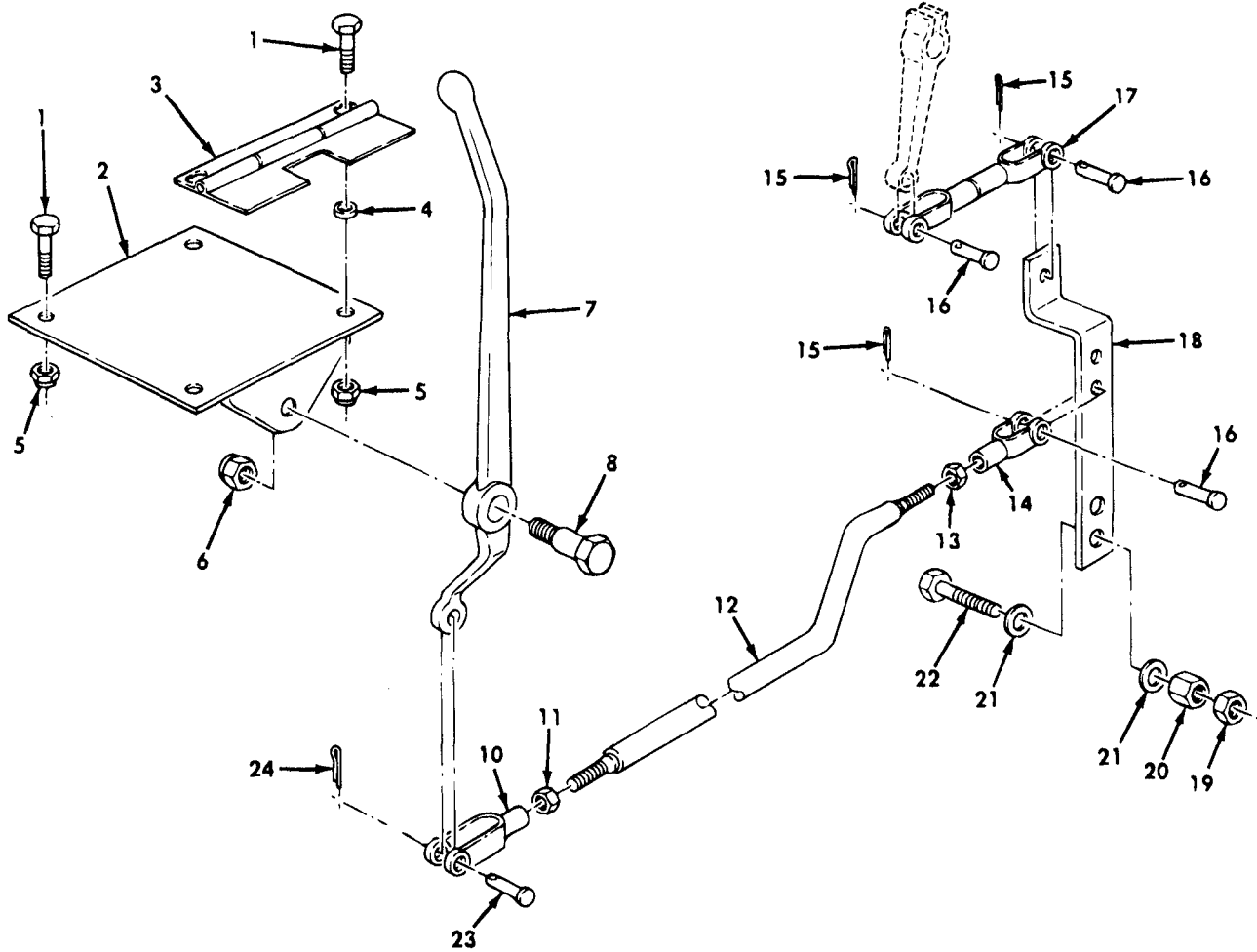

Figure 228. Rear Winch Controls and Linkage.

SECTION II

TM9-2320-361-20P

(1) ITEM NO	(2) SMR CODE	(3) CAGEC	(4) PART NUMBER	(5) DESCRIPTION AND USABLE ON CODES(UOC)	(6) QTY
				GROUP 2001 HOIST, CAPSTAN, WINDLASS, CRANE OR WINCH ASSEMBLY	
				FIG. 228 REAR WINCH CONTROLS AND LINKAGE	
1	PAOZZ	96906	MS90727-7	SCREW,CAP,HEXAGON H UOC:B48	4
2	PAOZZ	19207	11623109	BRACKET,LEVER,WINCH UOC:B48	1
3	PAOZZ	19207	11609748	HINGE,LEVER,LOCK UOC:B48	1
4	PAOZZ	96906	MS27183-10	WASHER,FLAT UOC:B48	2
5	PAOZZ	96906	MS21044N4	NUT,SELF-LOCKING,HE UOC:B48	4
6	PAOZZ	96906	MS51922-53	NUT,SELF-LOCKING,HE UOC:B48	1
7	PAOZZ	19207	11623117	LEVER,MANUAL CONTRO UOC:B48	1
8	PAOZZ	19207	11623103	BOLT,SHOULDER UOC:B48	1
9	PAOZZ	19207	11609745	ROD ASSEMBLY UOC:B48	1
10	PAOZZ	96906	MS35812-6	CLEVIS,ROD END UOC:B48	1
11	PAOZZ	96906	MS35691-37	NUT,PLAIN,HEXAGON UOC:B48	1
12	PAOZZ	19207	11609744	ROD,THREADED END UOC:B48	1
13	PAOZZ	96906	MS35691-21	NUT,PLAIN,HEXAGON UOC:B48	1
14	PAOZZ	96906	MS35812-4	CLEVIS,ROD END UOC:B48	1
15	PAOZZ	96906	MS24665-283	PIN,COTTER UOC:B48	3
16	PAOZZ	96906	MS35810-4	PIN,STRAIGHT,HEADED UOC:B48	3
17	PAOZZ	19207	11623115	CONNECTING LINK,RIG UOC:B48	1
18	PAOZZ	19207	11623113	LEVER,REMOTE CONTRO UOC:B48	1
19	PAOZZ	96906	MS35691-53	NUT,PLAIN,HEXAGON UOC:B48	1
20	PAOZZ	96906	MS51968-20	NUT,PLAIN,HEXAGON UOC:B48	1
21	PAOZZ	96906	MS27183-21	WASHER,FLAT UOC:B48	2
22	PAOZZ	96906	MS90727-164	SCREW,CAP,HEXAGON H UOC:B48	1
23	PAOZZ	96906	MS35810-6	PIN,STRAIGHT,HEADED UOC:B48	1

SECTION II

TM9-2320-361-20P

(1) ITEM NO	(2) SMR CODE	(3) CAGEC	(4) PART NUMBER	(5) DESCRIPTION AND USABLE ON CODES(UOC)	(6) QTY
24	PAOZZ	96906	MS24665-353	PIN,COTTER UOC:B48	1

END OF FIGURE

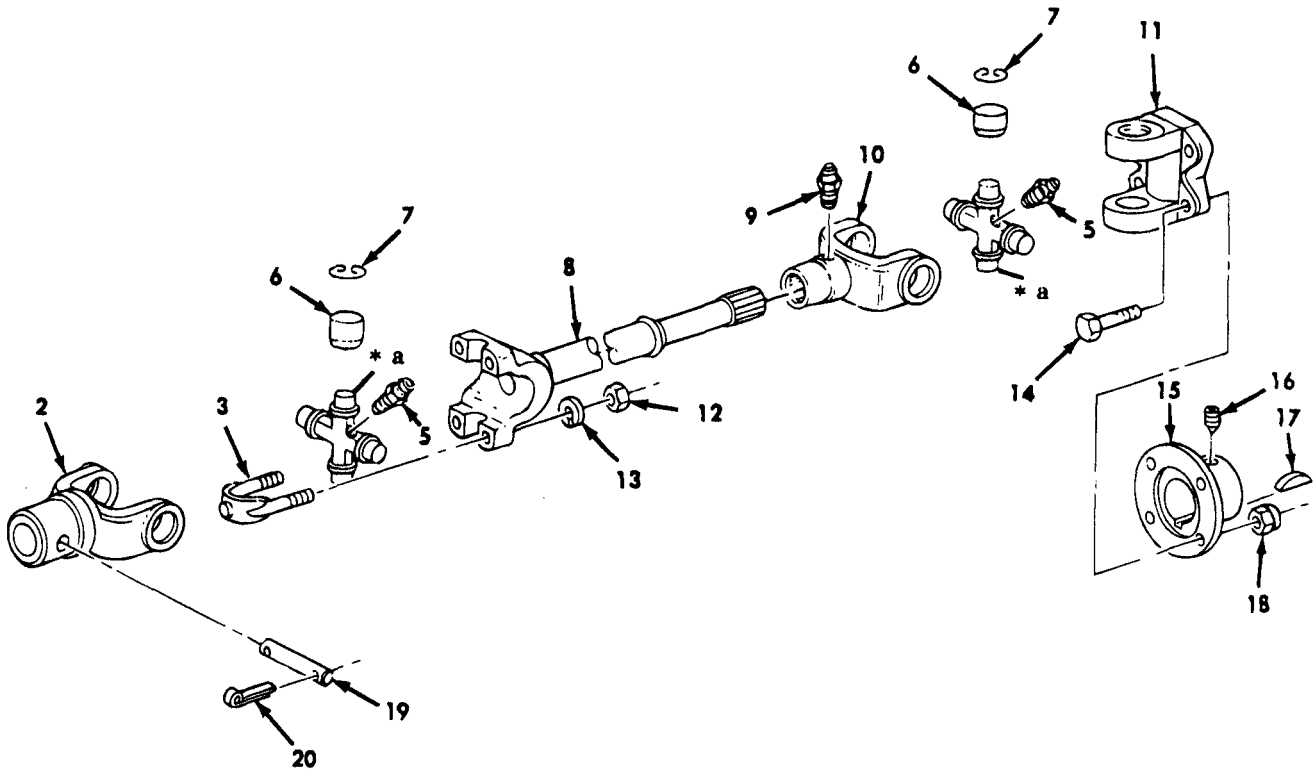
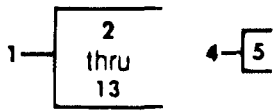

* a PART OF ITEM 4

Figure 229. Front Winch Drive Shaft and Related Parts.

SECTION II

TM9-2320-361-20P

(1) ITEM NO	(2) SMR CODE	(3) CAGEC	(4) PART NUMBER	(5) DESCRIPTION AND USABLE ON CODES(UOC)	(6) QTY
				GROUP 2001 HOIST, CAPSTAN, WINDLASS, CRANE OR WINCH ASSEMBLY	
				FIG. 229 FRONT WINCH DRIVE SHAFT AND RELATED PARTS	
1	PAOOO	19207	10946832	PROPELLER SHAFT WIT UOC:B48,B96,436,438,446,456,470,484, 506,511,526,527,542	1
2	PAOZZ	19207	7538743	YOKE,UNIVERSAL JOIN UOC:B48,B96,436,438,446,456,470,484, 506,511,526,527,542	1
3	PAOZZ	19207	5307299	BOLT,U PART OF KIT P/N 5704149 UOC:B48,B96,436,438,446,456,470,484, 506,511,526,527,542	2
4	PAOZZ	19207	11601608	SPIDER,UNIVERSAL JO PART OF KIT P/N 5704149 UOC:B48,B96,436,438,446,456,470,484, 506,511,526,527,542	2
5	PAOZZ	96906	MS15001-1	FITTING,LUBRICATION UOC:B48,B96,436,438,446,456,470,484, 506,511,526,527,542	1
6	KFOZZ	19207	11601609	BEARING ASSY,ROLLER PART OF KIT P/N 5704149 UOC:B48,B96,436,438,446,456,470,484, 506,511,526,527,542	8
7	PAOZZ	19207	5226154	RING,RETAINING PART OF KIT P/N 5704149 UOC:B48,B96,436,438,446,456,470,484, 506,511,526,527,542	6
8	PAOZZ	19207	10947089	PROPELLER SHAFT UOC:B48,B96,436,438B446,456,470,484, 506,511,526,527,542	1
9	PAOZZ	96906	MS15001-1	FITTING,LUBRICATION UOC:B48,B96,436,438,446,456,470,484, 506,511,526,527,542	1
10	PAOZZ	19207	10885745	YOKE,UNIVERSAL JOIN UOC:B48,B96,436,438,446,456,470,484, 506,511,526,527,542	1
11	PAOZZ	19207	6262446	YOKE,UNIVERSAL JOIN UOC:B48,B96,436,438,446,456,470,484, 506,511,526,527,542	1
12	PAOZZ	96906	MS51968-5	NUT,PLAIN,HEXAGON PART OF KIT P/N 5704149 UOC:B48,B96,436,438,446,456,470,484, 506,511,526,527,542	4
13	PAOZZ	96906	MS35338-45	WASHER,LOCK PART OF KIT P/N 5704149 UOC:B48,B96,436,438,446,456,470,484, 506,511,526,527,542	4
14	PAOZZ	96906	MS90726-60	SCREW,CAP,HEXAGON H UOC:B48,B96,436,438,446,456,470,484, 506,511,526,527,542	4

SECTION II

TM9-2320-361-20P

(1) ITEM NO	(2) SMR CODE	(3) CAGEC	(4) PART NUMBER	(5) DESCRIPTION AND USABLE ON CODES(UOC)	(6) QTY
15	PAOZZ	19207	10896990	PLATE,RETAINING,SHA UOC:B48,B96,436,438,446,456,470,484, 506,511,526,527,542	1
16	PAOZZ	96906	MS51977-84	SETSCREW UOC:B48,B96,436,438,446,456,470,484, 506,511,526,527,542	1
17	PAOZZ	96906	MS35756-18	KEY,WOODRUFF UOC:B48,B96,436,438,446,456,470,484, 506,511,526,527,542	1
18	PAOZZ	96906	MS51922-21	NUT,SELF-LOCKING,HE UOC:B48,B96,436,438,446,456,470,484, 506,511,526,527,542	4
19	PAOZZ	19207	7538740	PIN,STRAIGHT,HEADLE UOC:B48,B96,436,438,446,456,470,484, 506,511,526,527,542	1
20	PAOZZ	24617	121223	PIN,COTTER UOC:B48,B96,436,438,446,456,470,484, 506,511,526,527,542	1

END OF FIGURE

5 —
6
thru
10

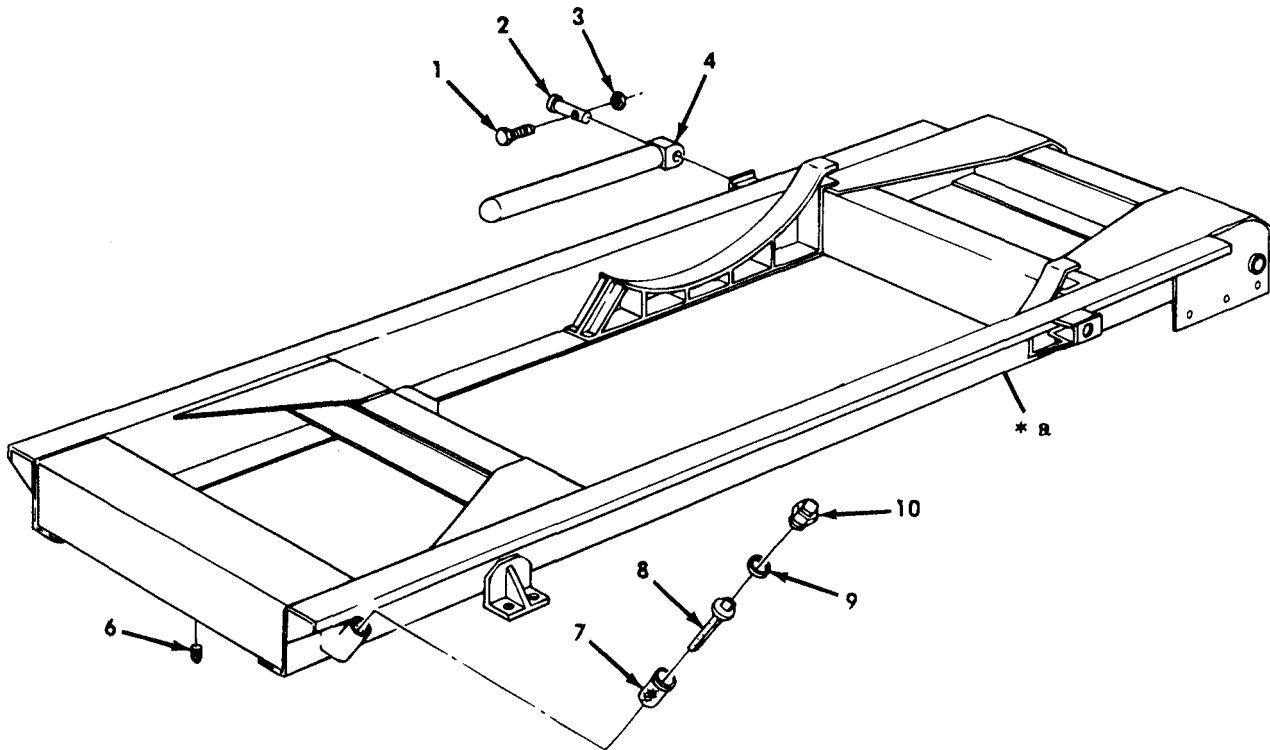

* a PART OF ITEM 5

Figure 230. Subframe Assembly and Related Parts.

SECTION II

TM9-2320-361-20P

(1) ITEM NO	(2) SMR CODE	(3) CAGEC	(4) PART NUMBER	(5) DESCRIPTION AND USABLE ON CODES(UOC)	(6) QTY
				GROUP 2001 HOIST, CAPSTAN, WINDLASS, CRANE OR WINCH ASSEMBLY	
				FIG. 230 SUBFRAME ASSEMBLY AND RELATED PARTS	
1	PAOZZ	96906	MS90727-13	SCREW,CAP,HEXAGON H UOC:444,527	2
2	PAOZZ	19207	7409024	PIN,STRAIGHT,HEADED UOC:444,527	2
3	PAOZZ	96906	MS21044N4	NUT,SELF-LOCKING,HE UOC:444,527	2
4	PAOZZ	19207	7409023	BRACE ASSEMBLY UOC:444,527	2
6	PAOZZ	241617	143935	PLUG,PIPE UOC:444,527	1
7	PAOZZ	19207	7409025	FILTER ELEMENT,FLUI UOC:444,527	1
8	PAOZZ	19207	7409026	GAGE ROD,LIQUID LEV UOC:444,527	1
9	PAOZZ	19207	7409080	SPACER,RING UOC:444,527	1
10	PAOZZ	19207	7409027	PLUG,PIPE UOC:444,527	1
				END OF FIGURE	

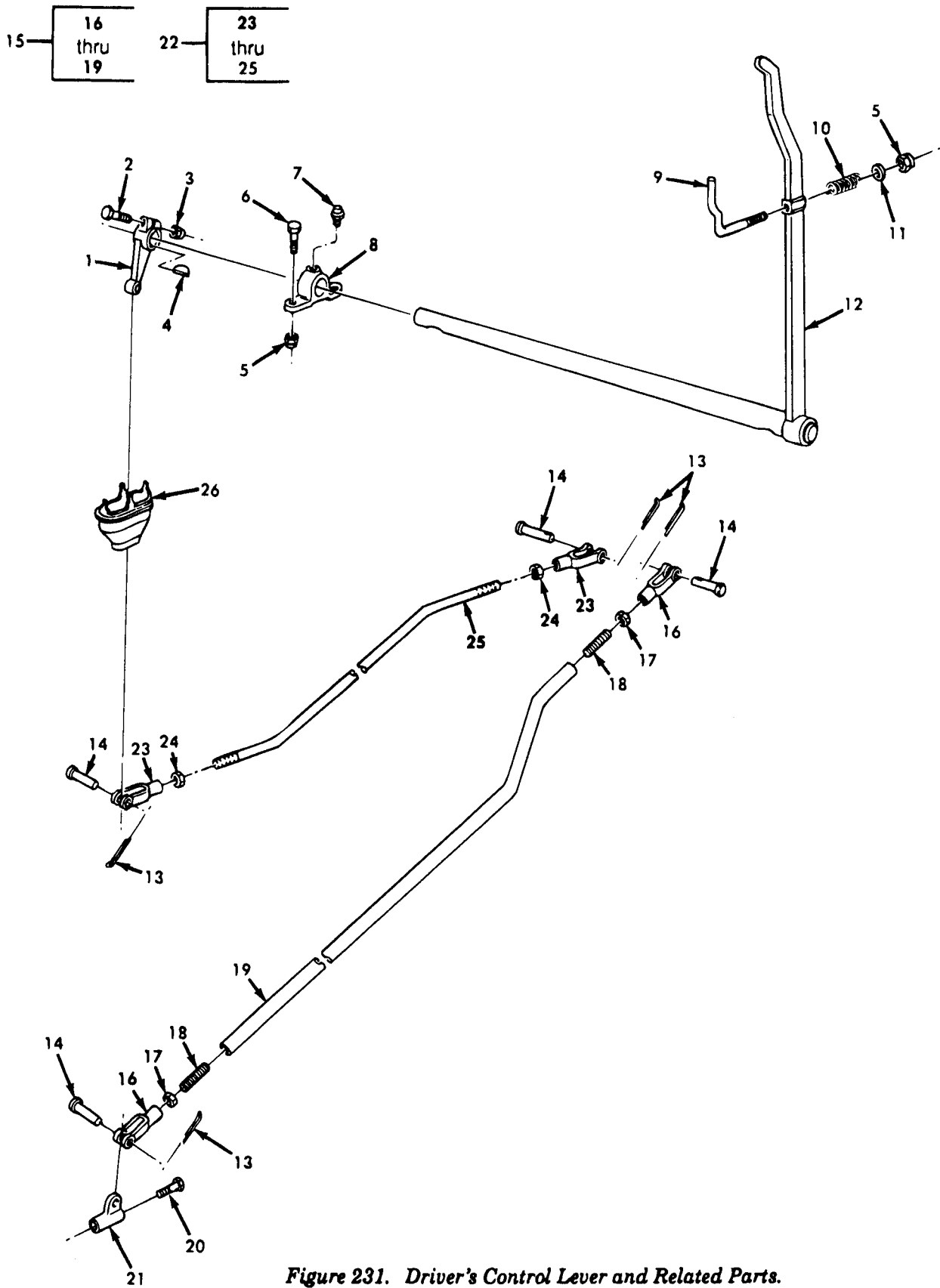

Figure 231. Driver's Control Lever and Related Parts.

SECTION II

TM9-2320-361-20P

(1) ITEM NO	(2) SMR CODE	(3) CAGEC	(4) PART NUMBER	(5) DESCRIPTION AND USABLE ON CODES(UOC)	(6) QTY
GROUP 2001 HOIST, CAPSTAN, WINDLASS, CRANE OR WINCH ASSEMBLY					
FIG. 231 DRIVER'S CONTROL LEVER AND RELATED PARTS					
1	PAOZZ	19207	7411413	LEVER, REMOTE CONTRO UOC: 444, 527	1
2	PAOZZ	96906	MS90727-116	SCREW, CAP, HEXAGON H UOC: 444, 527	1
3	PAOZZ	96906	MS21044N8	NUT, SELF-LOCKING, HE UOC: 444, 527	1
4	PAOZZ	96906	MS35756-11	KEY, WOODRUFF UOC: 444, 527	1
5	PAOZZ	96906	MS51922-21	NUT, SELF-LOCKING, HE UOC: 444, 527	5
6	PAOZZ	96906	MS90727-62	SCREW, CAP, HEXAGON H UOC: 444, 527	4
7	PAOZZ	96906	MS15003-1	FITTING, LUBRICATION UOC: 444, 527	2
8	PAOZZ	19207	7411410	BRACKET, CONTROL LEV UOC: 444, 527	2
9	PAOZZ	19207	7411387	LOCK, HOIST LEVER UOC: 444, 527	1
10	PAOZZ	19207	7521975	SPRING, HELICAL, COMP UOC: 444, 527	1
11	PAOZZ	96906	MS27183-14	WASHER, FLAT UOC: 444, 527	1
12	PAOZZ	19207	8757720	LEVER, MANUAL CONTRO UOC: 444, 527	1
13	PAOZZ	96906	MS24665-357	PIN, COTTER UOC: 444, 527	4
14	PAOZZ	96906	MS35810-6	PIN, STRAIGHT, HEADED UOC: 444, 527	4
15	PAOOO	19207	10871763	CONNECTING LINK, RIG UOC: 444, 527	1
16	PAOZZ	71843	2708-6A	CLEVIS, ROD END UOC: 444, 527	2
17	PAOZZ	96906	MS51968-14	NUT, PLAIN, HEXAGON UOC: 444, 527	2
18	XAOZZ	19207	8720870	STUD UOC: 444, 527	2
19	XAOZZ	19207	10871765	ROD UOC: 444, 527	1
20	PAOZZ	21450	425603	SCREW, CAP, HEXAGON H UOC: 444, 527	1
21	PAOZZ	19207	11609253	BRACKET, CONTROL LE UOC: 444, 527	1
22	PAOOO	19207	11609252	CONNECTING LINK, RIG UOC: 444, 527	1
23	PAOZZ	71843	2708-6A	CLEVIS, ROD END UOC: 444, 527	2

SECTION II

TM9-2320-361-20P

(1) ITEM NO	(2) SMR CODE	(3) CAGEC	(4) PART NUMBER	(5) DESCRIPTION AND USABLE ON CODES(UOC)	(6) QTY
24	PAOZZ	96906	MS51968-14	NUT,PLAIN,HEXAGON UOC:444,527	2
25	XAOZZ	19207	11609251	ROD UOC:444,527	1
26	PAOZZ	19207	7368416	SEAL,HOIST,SHIFT BA UOC:444,527	1

END OF FIGURE

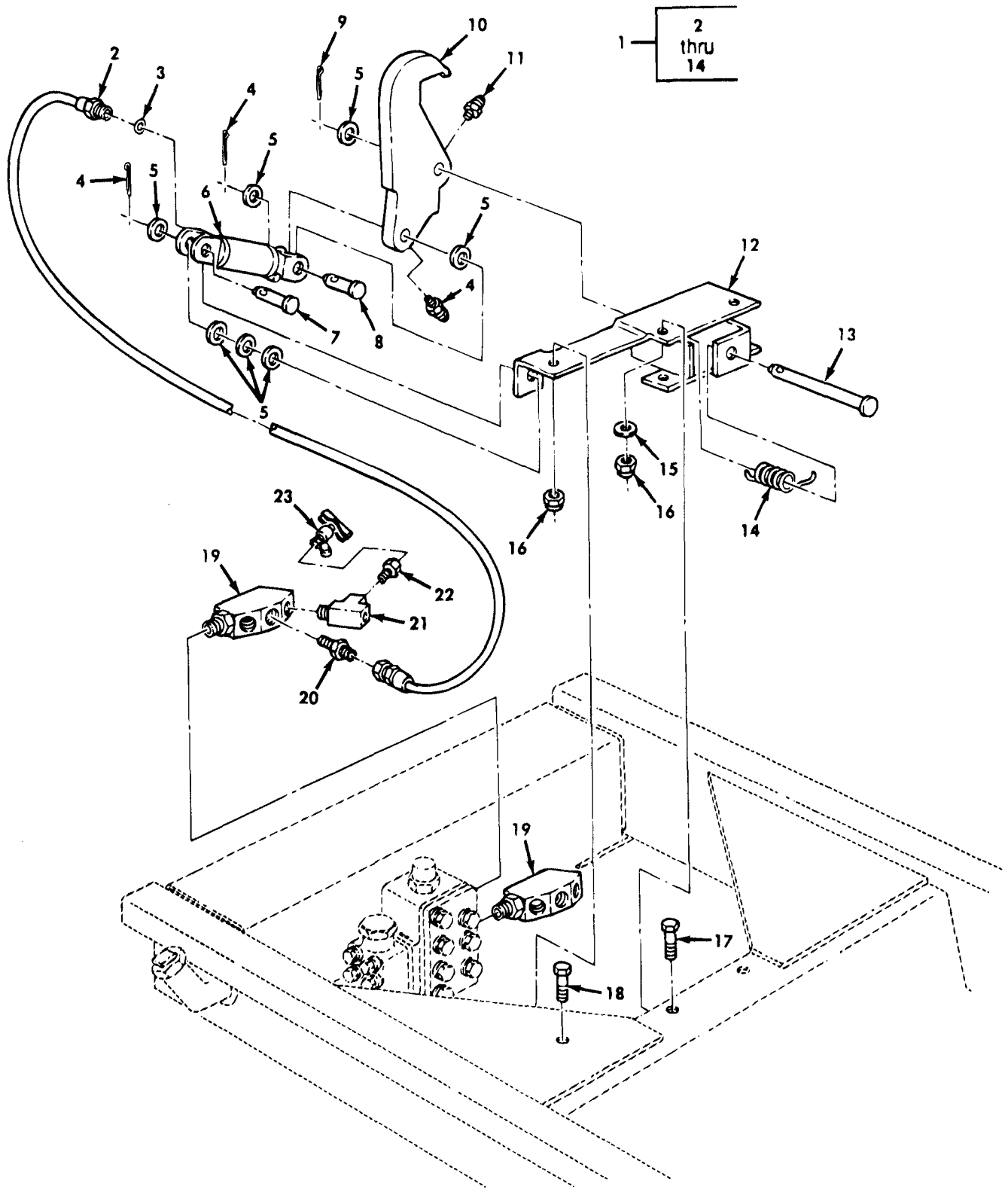

Figure 233. Dump Hoist Safety Latch Assembly.

SECTION II

TM9-2320-361-20P

(1) ITEM NO	(2) SMR CODE	(3) CAGEC	(4) PART NUMBER	(5) DESCRIPTION AND USABLE ON CODES(UOC)	(6) QTY
				GROUP 2001 HOIST, CAPSTAN, WINDLASS, CRANE OR WINCH ASSEMBLY	
				FIG. 233 DUMP HOIST SAFETY LATCH ASSEMBLY	
1	PAOFF	19207	12300639	LATCH ASSEMBLY,SAFE UOC:444,527	1
2	PAOZZ	19207	12300644	HOSE ASSEMBLY,NONME UOC:444,527	2
3	PAOZZ	96906	MS28778-6	PACKING,PREFORMED UOC:444,527	2
4	PAOZZ	96906	MS9245-65	PIN,COTTER UOC:444,527	2
5	PAOZZ	96906	MS27183-23	WASHER,FLAT UOC:444,527	7
6	PAOZZ	19207	12300679	CYLINDER,LATCH UOC:444,527	1
7	PAOZZ	96906	MS20392-10C57	PIN UOC:444,527	1
8	PAOZZ	96906	MS20392-10C67	PIN UOC:444,527	1
9	PAOZZ	96906	MS24665-513	PIN,COTTER UOC:444,527	1
10	PAOZZ	19207	12300643	HOOK,SAFETY LATCH UOC:444,527	1
11	PAOZZ	96906	MS15001-1	FITTING,LUBRICATION UOC:444,527	2
12	PAOZZ	19207	12300635	BRACKET ASSEMBLY,LA UOC:444,527	1
13	PAOZZ	19207	12300638	PIN,STRAIGHT,HEADED UOC:444,527	1
14	PAOZZ	19207	12300640	SPRING,HELICAL,EXTE UOC:444,527	1
15	PAOZZ	96906	MS27183-18	WASHER,FLAT UOC:444,527	4
16	PAOZZ	96906	MS21045-8	NUT,SELF-LOCKING,HE UOC:444,527	5
17	PAOZZ	96906	MS90727-113	SCREW,CAP,HEXAGON H UOC:444,527	4
18	PAOZZ	96906	MS90727-112	SCREW,CAP,HEXAGON H UOC:444,527	1
19	PAOZZ	19207	7409235-1	MANIFOLD,FUELING UOC:444,527	2
20	PAOZZ	96906	MS51500-88-12	CONNECTOR UOC:444,527	2
21	PAOZZ	11862	444155	TEE UOC:444,527	1
22	XBOZZ	96906	MS14315-9	BUSHING UOC:444,527	1
23	PAOZZ	96906	MS35783-2	VALVE,COCK,SHUT-OFF UOC:444,527	1

END OF FIGURE

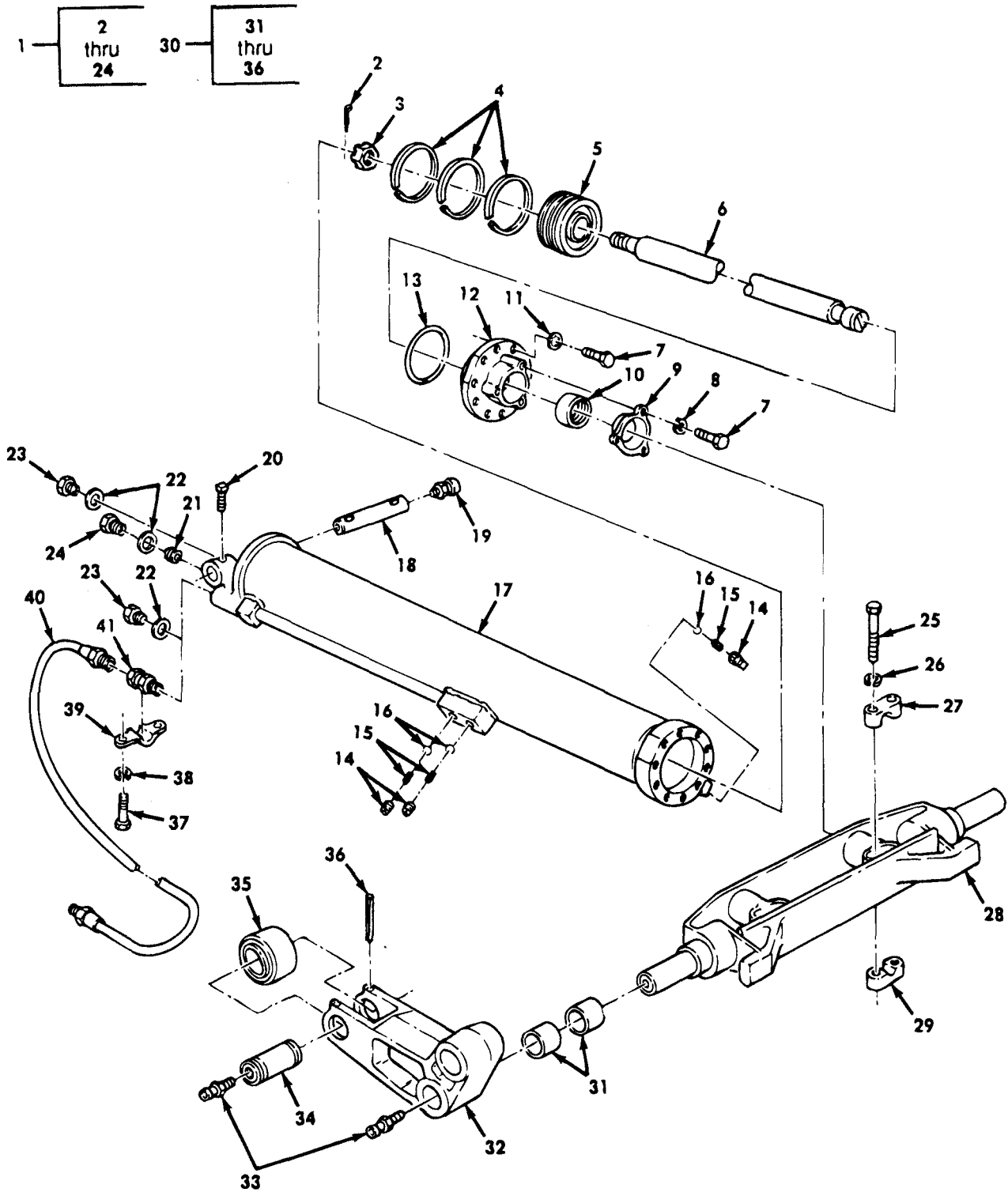
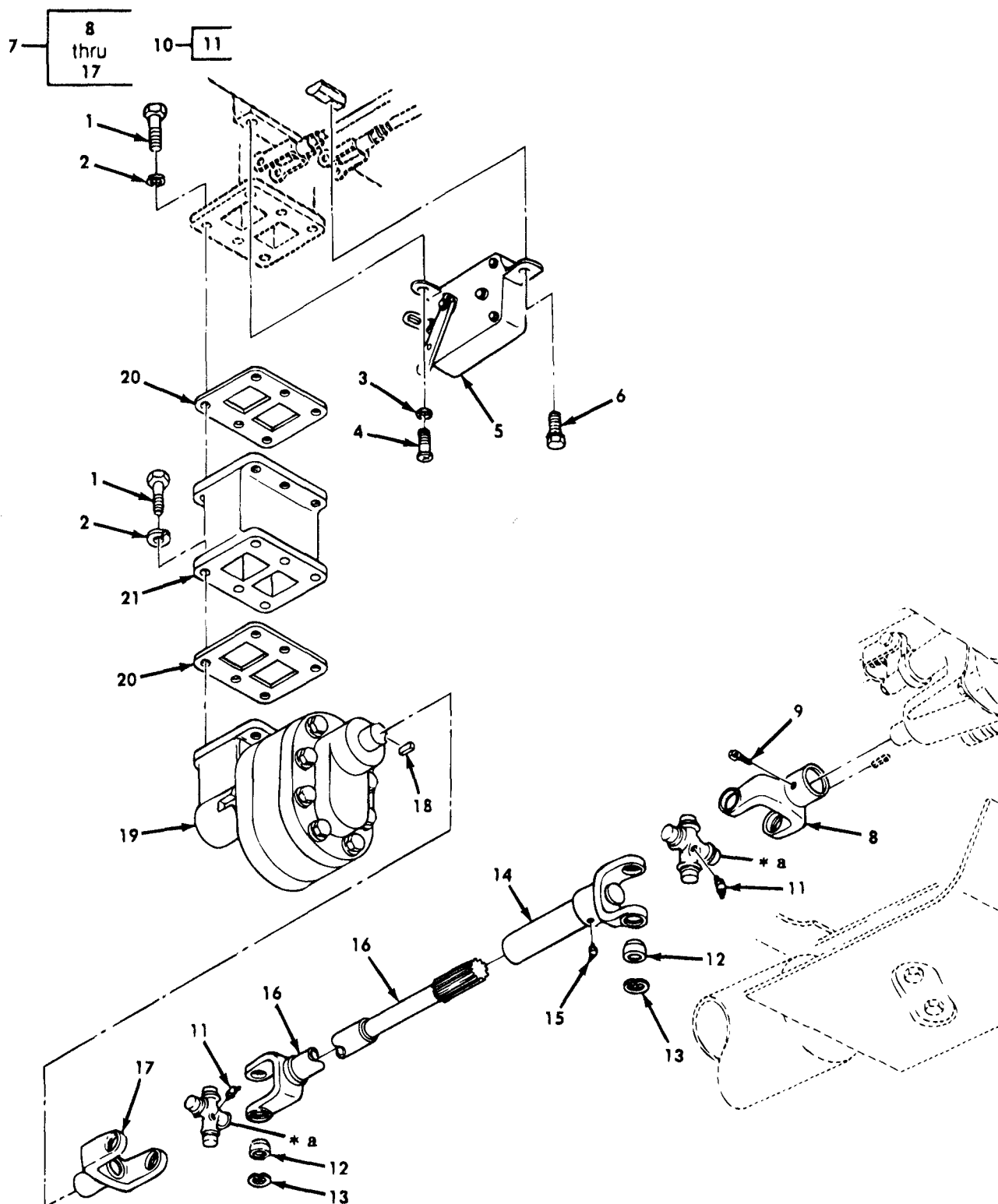

Figure 234. Hydraulic Hoist Cylinder, Crosshead, Roller, and Related Parts.

SECTION II

TM9-2320-361-20P

(1) ITEM NO	(2) SMR CODE	(3) CAGEC	(4) PART NUMBER	(5) DESCRIPTION AND USABLE ON CODES(UOC)	(6) QTY
				GROUP 2001 HOIST, CAPSTAN, WINDLASS, CRANE OR WINCH ASSEMBLY	
				FIG. 234 HYDRAULIC HOIST CYLINDER, CROSSHEAD, ROLLER, AND RELATED PARTS	
37	PAOZZ	96906	MS90727-186	SCREW,CAP,HEXAGON H UOC:444,527	8
38	PAOZZ	96906	MS35338-51	WASHER,LOCK UOC:444,527	8
39	PAOZZ	19207	8758374	BEARING,CAP AND BAS UOC:444,527	4
40	PAOZZ	19207	10871983	HOSE ASSEMBLY,NONME UOC:444,527	4
41	PAOZZ	19207	7409237	UNION,PIPE UOC:444,527	4
				END OF FIGURE	



* a PART OF ITEM 10

Figure 235. Hydraulic Hoist Pump and Drive Shaft..

SECTION II

TM9-2320-361-20P

(1) ITEM NO	(2) SMR CODE	(3) CAGEC	(4) PART NUMBER	(5) DESCRIPTION AND USABLE ON CODES(UOC)	(6) QTY
				GROUP 2001 HOIST, CAPSTAN, WINDLASS, CRANE OR WINCH ASSEMBLY	
				FIG. 235 HYDRAULIC HOIST PUMP AND DRIVE SHAFT	
3	PAOZZ	96906	MS35338-46	WASHER, LOCK UOC:444,527	3
4	PAOZZ	96906	MS35207-311	SCREW, MACHINE UOC:444,527	1
5	PAOZZ	19207	7409090	BOX, CONTROL, HYDRAUL UOC:444,527	1
6	PAOZZ	24617	425601	SCREW, ASSEMBLED WAS UOC:444,527	2
7	PAOOO	19207	10871766	PROPELLER SHAFT WIT UOC:444,527	1
8	PAOZZ	19207	7409104	YOKE, UNIVERSAL JOIN UOC:444,527	1
9	PAOZZ	19207	7409103	SETScrew UOC:444,527	2
10	PAOZZ	19207	11601608	SPIDER, UNIVERSAL JO PART OF KIT P/N 5703483 UOC:444,527	2
11	PAOZZ	96906	MS15001-1	FITTING, LUBRICATION UOC:444,527	1
12	KFOZZ	19207	11601609	BEARING ASSY, ROLLER PART OF KIT P/N 5703483 UOC:444,527	8
13	PAOZZ	19207	5226154	RING, RETAINING PART OF KIT P/N 5703483 UOC:444,527	8
14	XAOZZ	19207	7538744	YOKE, UNIVERSAL JOIN UOC:444,527	1
15	PAOZZ	96906	MS15001-1	FITTING, LUBRICATION UOC:444,527	1
16	XAOZZ	19207	8738046-1	PROPELLER SHAFT UOC:444,527	1
17	PAOZZ	19207	7409105	YOKE, UNIVERSAL JOIN UOC:444,527	1
18	PAOZZ	96906	MS35756-14	KEY, WOODRUFF UOC:444,527	1

END OF FIGURE

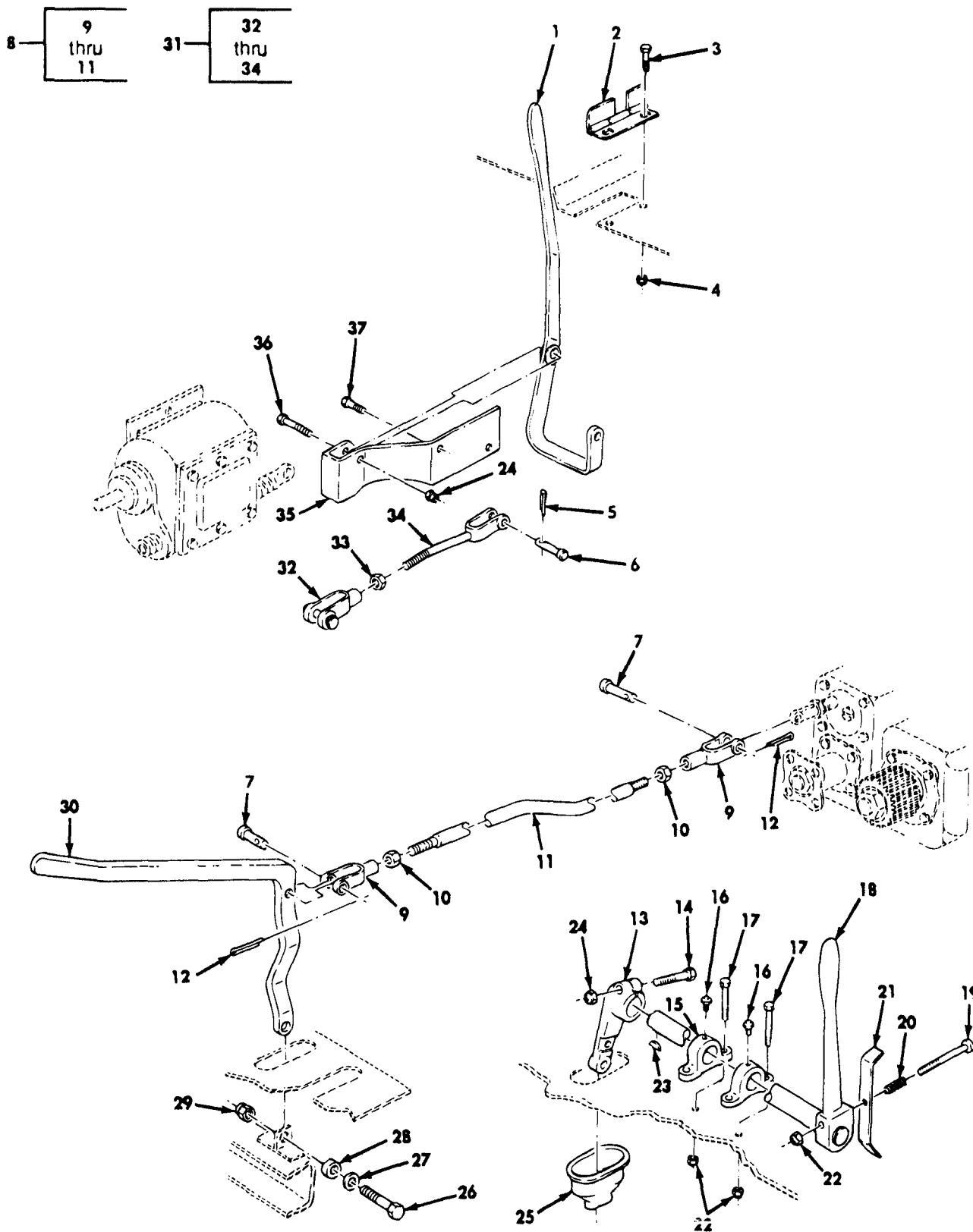

Figure 237. Power Takeoff and Power Divider Controls.

SECTION II

TM9-2320-361-20P

(1) ITEM NO	(2) SMR CODE	(3) CAGEC	(4) PART NUMBER	(5) DESCRIPTION AND USABLE ON CODES(UOC)	(6) QTY
GROUP 2004 POWER TAKEOFF ASSEMBLY					
FIG. 237 POWER TAKEOFF AND POWER DIVIDER CONTROLS					
1	PAOZZ	19207	7061229	LEVER, MANUAL CONTRO UOC: B48, B95, B96, 470, 503, 506, 507, 542	1
2	PAOZZ	19207	7538790	LOCK UOC: B48, B95, B96, 470, 503, 506, 507, 542	1
3	PAOZZ	96906	MS90727-3	SCREW, CAP, HEXAGON H UOC: B48, B95, B96, 470, 503, 506, 507, 542	2
4	PAOZZ	96906	MS21044N4	NUT, SELF-LOCKING, HE UOC: B48, B95, B96, 470, 503, 506, 507, 542	2
5	PAOZZ	96906	MS24665-353	PIN, COTTER UOC: B48, B95, B96, 470, 503, 506, 507, 542	1
6	PAOZZ	96906	MS35810-6	PIN, STRAIGHT, HEADED UOC: B48, B95, B96, 470, 503, 506, 507, 542	1
7	PAOZZ	96906	MS35810-6	PIN, STRAIGHT, HEADED UOC: B48, B95, B96, 470, 503, 506, 507, 542	2
8	PAOOO	19207	11623136	ROD ASSEMBLY UOC: B48, B95, B96, 470, 503, 506, 507, 542	1
9	PAOZZ	96906	MS35812-4	YOKE UOC: B48, B95, B96, 470, 503, 506, 507, 542	2
10	PAOZZ	96906	MS35691-21	NUT, PLAIN, HEXAGON UOC: B48, B95, B96, 470, 503, 506, 507, 542	2
11	XAOZZ	19207	11623137	ROD ASSEMBLY UOC: B48, B95, B96, 470, 503, 506, 507, 542	1
12	PAOZZ	96906	MS24665-283	PIN, COTTER UOC: B48, B95, B96, 470, 503, 506, 507, 542	2
13	PAOZZ	19207	10897120	LEVER, REMOTE CONTRO UOC: B48, B95, B96, 470, 503, 506, 507, 542	1
14	PAOZZ	96906	MS90727-116	SCREW, CAP, HEXAGON H UOC: B48, B95, B96, 470, 503, 506, 507, 542	1
15	PAOZZ	19207	7411410	BRACKET, CONTROL LEV UOC: B48, B95, B96, 470, 503, 506, 507, 542	2
16	PAOZZ	96906	MS15003-1	FITTING, LUBRICATION UOC: B48, B95, B96, 470, 503, 506, 507, 542	2
17	PAOZZ	96906	MS90727-62	SCREW, CAP, HEXAGON H UOC: B48, B95, B96, 470, 503, 506, 507, 542	4
18	PAOZZ	19207	7368691	LEVER AND SHAFT, MAN UOC: B48, B95, B96, 470, 503, 506, 507, 542	1
19	PAOZZ	96906	MS90727-71	SCREW, CAP, HEXAGON H UOC: B48, B95, B96, 470, 503, 506, 507, 542	1
20	PAOZZ	19207	7521975	SPRING, HELICAL, COMP UOC: B48, B95, B96, 470, 503, 506, 507, 542	1
21	PAOZZ	19207	7368570	LOCK, CONTROL LEVER UOC: B48, B95, B96, 470, 503, 506, 507, 542	1
22	PAOZZ	96906	MS51922-21	NUT, SELF-LOCKING, HE UOC: B48, B95, B96, 470, 503, 506, 507, 542	5
23	PAOZZ	96906	MS35756-14	KEY, WOODRUFF UOC: B48, B95, B96, 470, 503, 506, 507, 542	1
24	PAOZZ	96906	MS21044N8	NUT, SELF-LOCKING, HE	2

SECTION II

TM9-2320-361-20P

(1) ITEM NO	(2) SMR CODE	(3) CAGEC	(4) PART NUMBER	(5) DESCRIPTION AND USABLE ON CODES(UOC)	(6) QTY
25	PAOZZ	19207	7368416	UOC:B48,B95,B96,470,503,506,507,542 SEAL,HOIST,SHIFT BA	1
26	PAOZZ	96906	MS90727-88	UOC:B48,B95,B96,470,503,506,507,542 SCREW,CAP,HEXAGON H	1
27	PAOZZ	96906	MS27183-16	UOC:B48,B95,B96,470,503,506,507,542 WASHER,FLAT	1
28	PAOZZ	19207	11623134	UOC:B48,B95,B96,470,503,506,507,542 SPACER,SLEEVE	1
29	PAOZZ	96906	MS51922-29	UOC:B48,B95,B96,470,503,506,507,542 NUT,SELF-LOCKING,HE	1
30	PAOZZ	19207	11623144	UOC:B48,B95,B96,470,503,506,507,542 LEVER,MANUAL CONTRO	1
31	PAOZZ	19207	7061230	UOC:B48,B95,B96,470,503,506,507,542 CONNECTING LINK,RIG	1
32	PAOZZ	19207	7372751	UOC:B48,B95,B96,470,503,506,507,542 YOKE ASSEMBLY,DECLU	1
33	PAOZZ	96906	MS51968-14	UOC:B48,B95,B96,470,503,506,507,542 NUT,PLAIN,HEXAGON	1
34	PAOZZ	19207	7061231	UOC:B48,B95,B96,470,503,506,507,542 CLEVIS,ROD END	1
35	PAOZZ	19207	7529104	UOC:B48,B95,B96,470,503,506,507,542 BRACKET,EYE,NONROTA	1
36	PAOZZ	96906	MS90727-115	UOC:B48,B95,B96,470,503,506,507,542 SCREW,CAP,HEXAGON H	2
37	PAOZZ	88044	AN7-5A	UOC:B48,B95,B96,470,503,506,507,542 BOLT,MACHINE	2

END OF FIGURE

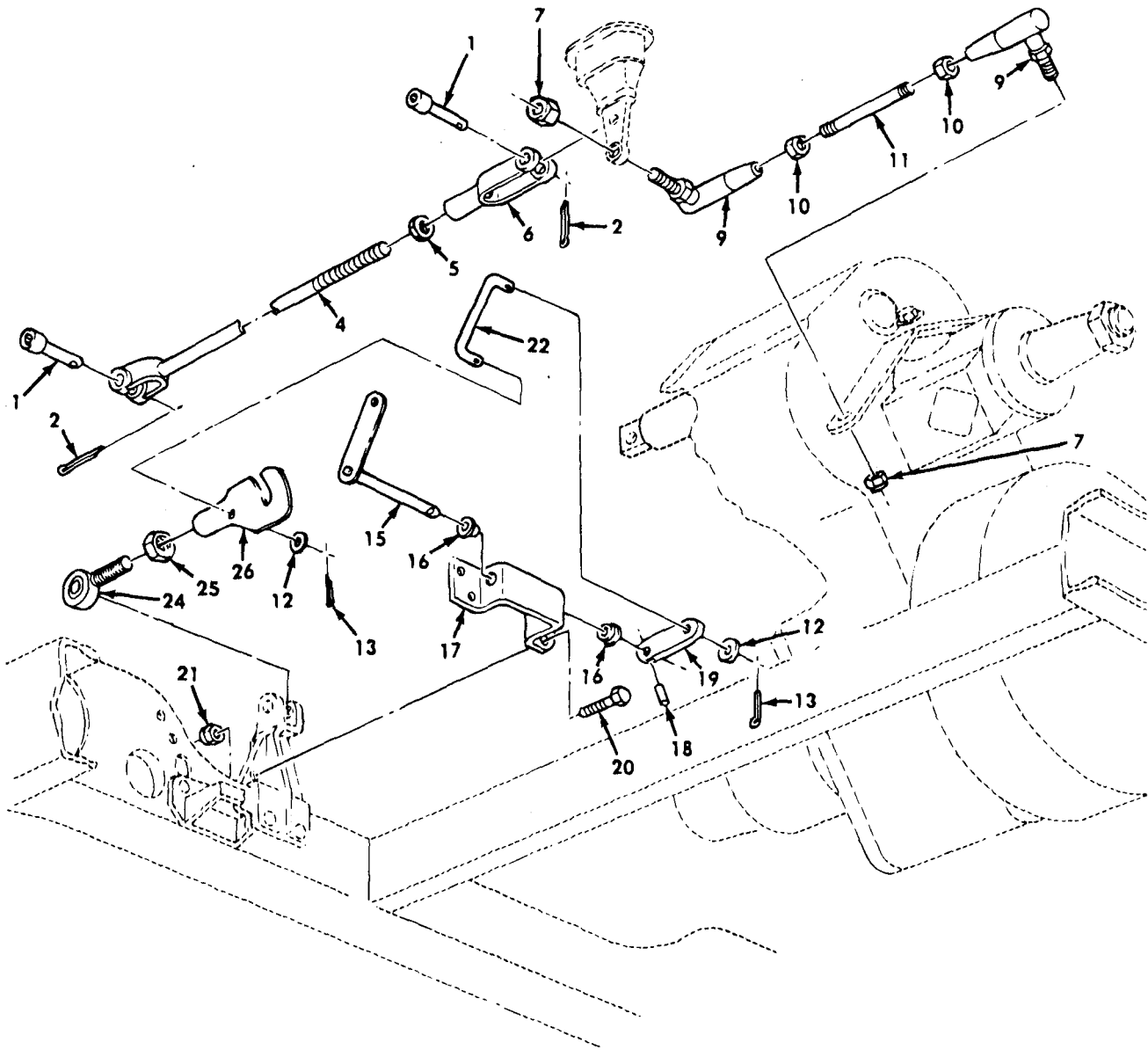
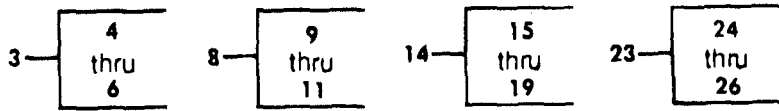

Figure 238. Power Takeoff Linkage, Transfer Transmission.

SECTION II

TM9-2320-361-20P

(1) ITEM NO	(2) SMR CODE	(3) CAGEC	(4) PART NUMBER	(5) DESCRIPTION AND USABLE ON CODES(UOC)	(6) QTY
GROUP 2004 POWER TAKEOFF ASSEMBLY					
FIG. 238 POWER TAKEOFF LINKAGE, TRANSFER TRANSMISSION					
1	PAOZZ	96906	MS35810-14	PIN, STRAIGHT, HEADED UOC: B95, B96, 490, 493, 503, 506, 507	2
2	PAOZZ	96906	MS24665-283	PIN, COTTER UOC: B95, B96, 490, 493, 503, 506, 507	2
3	PAOOO	19207	10897114	CONNECTING LINK, RIG UOC: B95, B96, 490, 493, 503, 506, 507	1
4	XAOZZ	19207	10897115	ROD, CLEVIS, ROD END UOC: B95, B96, 490, 493, 503, 506, 507	1
5	PAOZZ	96906	MS51968-8	NUT, PLAIN, HEXAGON UOC: B95, B96, 490, 493, 503, 506, 507	1
6	PAOZZ	96906	MS35812-4	CLEVIS, ROD END UOC: B95, B96, 490, 493, 503, 506, 507	1
7	PAOZZ	96906	MS21044N8	NUT, SELF-LOCKING, HE UOC: B95, B96, 490, 493, 503, 506, 507	2
8	PAOZZ	19207	7368567	CONNECTING LINK, RIG UOC: B95, B96, 490, 493, 503, 506, 507	1
9	PAOZZ	19207	442721	JOINT, BALL UOC: B95, B96, 490, 493, 503, 506, 507	2
10	PAOZZ	96906	MS51968-14	NUT, PLAIN, HEXAGON UOC: B95, B96, 490, 493, 503, 506, 507	2
11	XAOZZ	19207	7368568	ROD UOC: B95, B96, 490, 493, 503, 506, 507	1
12	PAOZZ	96906	MS27183-13	WASHER, FLAT UOC: B95, B96, 490, 493, 503, 506, 507	2
13	PAOZZ	96906	MS24665-283	PIN, COTTER UOC: B95, B96, 490, 493, 503, 506, 507	2
14	PAOZZ	19207	10897108	SHAFT AND BRACKET A UOC: B95, B96, 490, 493, 503, 506, 507	1
15	PAOZZ	19207	10937825	LEVER, LOCKOUT CONTR UOC: B95, B96, 490, 493, 503, 506, 507	1
16	PAOZZ	19207	10897111	BUSHING, SLEEVE UOC: B95, B96, 490, 493, 503, 506, 507	2
17	XAOZZ	19207	10897109	STRAP, RETAINING UOC: B95, B96, 490, 493, 503, 506, 507	1
18	PAOZZ	96906	MS9048-105	PIN, SPRING UOC: B95, B96, 490, 493, 503, 506, 507	1
19	PAOZZ	19207	10897113	LEVER, REMOTE CONTR UOC: B95, B96, 490, 493, 503, 506, 507	1
20	PAOZZ	96906	MS90726-34	BOLT, MACHINE UOC: B95, B96, 490, 493, 503, 506, 507	3
21	PAOZZ	96906	MS51922-13	NUT, SELF-LOCKING, HE UOC: B95, B96, 490, 493, 503, 506, 507	3
22	PAOZZ	19207	10937508	CONNECTING LINK, RIG UOC: B95, B96, 490, 493, 503, 506, 507	1
23	PAOOO	19207	10937823	ARMLOCKOUT POWER UOC: B95, B96, 490, 493, 503, 506, 507	1
24	XAOZZ	19207	10937504	ROD END	1

SECTION II

TM9-2320-361-20P

(1) ITEM NO	(2) SMR CODE	(3) CAGEC	(4) PART NUMBER	(5) DESCRIPTION AND USABLE ON CODES(UOC)	(6) QTY
25	PAOZZ	96906	MS51967-20	UOC:B95,B96,490,493,503,506,507 NUT,PLAIN,HEXAGON	1
26	XAOZZ	19207	10937824	UOC:B95,B96,490,493,503,506,507 ARM	1

END OF FIGURE

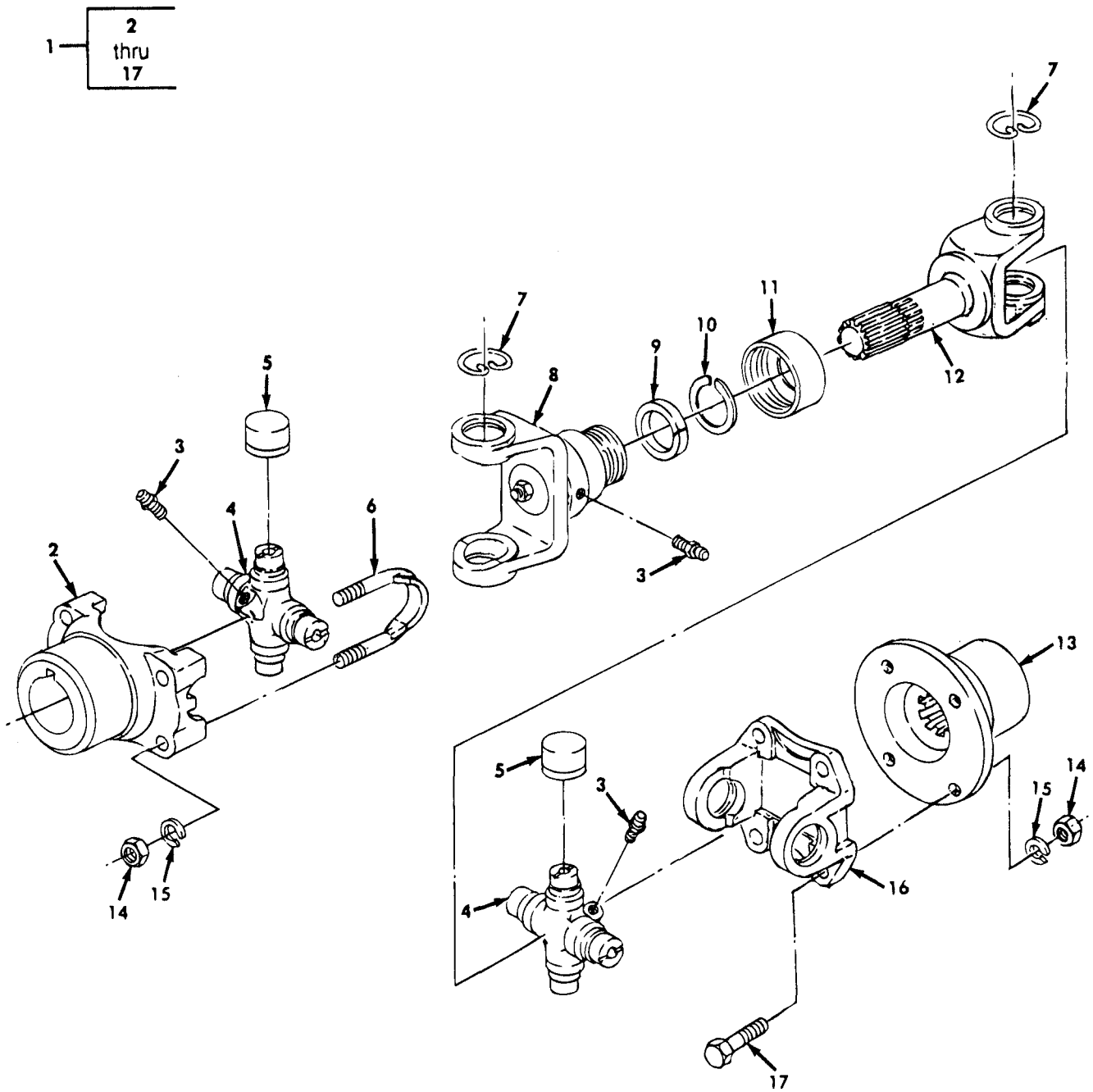

Figure 240. Rear Winch Drive Shaft Assembly.

SECTION II

TM9-2320-361-20P

(1) ITEM NO	(2) SMR CODE	(3) CAGEC	(4) PART NUMBER	(5) DESCRIPTION AND USABLE ON CODES(UOC)	(6) QTY
GROUP 2004 POWER TAKEOFF ASSEMBLY					
FIG. 240 REAR WINCH DRIVE SHAFT ASSEMBLY					
1	XBOOO	19207	11609824	PROPELLER SHAFT WIT UOC:B48	1
2	PAOZZ	19207	7362438	YOKE,UNIVERSAL JOIN UOC:B48	1
3	PAOZZ	96906	MS15001-1	FITTING,LUBRICATION UOC:B48	3
4	PAOZZ	19207	11640580	CROSS JOURNAL UOC:B48	2
5	PAOZZ	19207	7971744	BEARING,ROLLER,NEED UOC:B48	8
6	PAOZZ	19207	5281986	U-BOLT UOC:B48	2
7	PAOZZ	19207	5283404	SNAP RING UOC:B48	6
8	PAOZZ	19207	11640582	YOKE,UNIVERSAL JOIN UOC:B48	1
9	PAOZZ	19207	5283431	SEAL UOC:B48	1
10	PAOZZ	19207	5283723	WASHER,SPLIT UOC:B48	1
11	PAOZZ	19207	5283429	CAP UOC:B48	1
12	PFOZZ	19207	11640581-1	PROPELLER SHAFT UOC:B48	1
13	PAOZZ	19207	11623151	FLANGE,COMPANION,UN UOC:B48	1
14	PAOZZ	96906	MS35691-21	NUT,PLAIN,HEXAGON UOC:B48	8
15	PAOZZ	96906	MS35338-46	WASHER,LOCK UOC:B48	8
16	PAOZZ	19207	7377123	YOKE,UNIVERSAL JOIN UOC:B48	1
17	PAOZZ	96906	MS90726-61	SCREW,CAP,HEXAGON H UOC:B48	4

END OF FIGURE

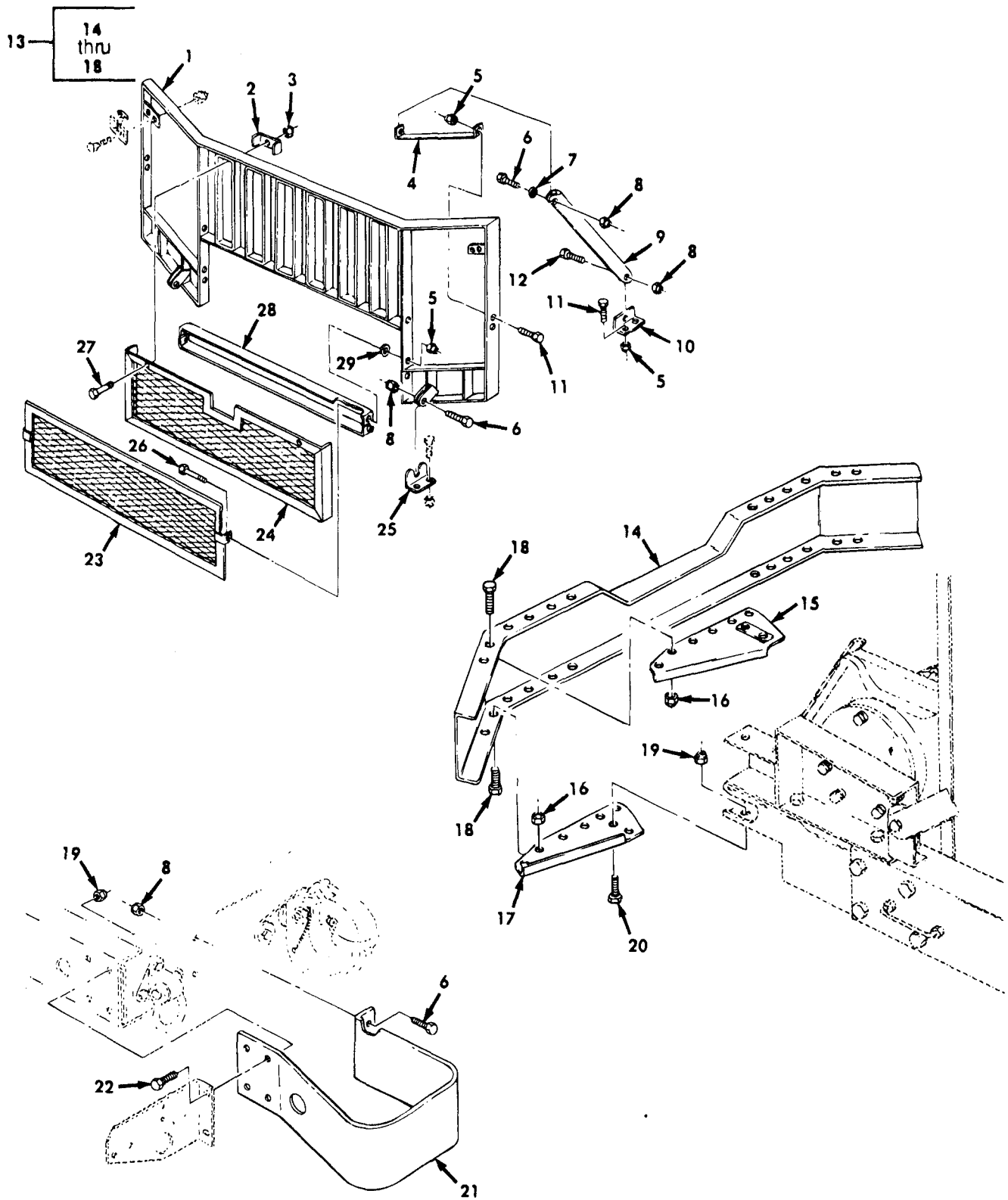

Figure 241. Stone and Brush Guard and Mounting Hardware.

SECTION II

TM9-2320-361-20P

(1) ITEM NO	(2) SMR CODE	(3) CAGEC	(4) PART NUMBER	(5) DESCRIPTION AND USABLE ON CODES(UOC)	(6) QTY
GROUP 21 BUMPERS, GUARDS, AND MARINE FENDERS					
2101 BUMPERS, BRACKETS, GUARDS, AND PROTECTIVE DEVICES					
FIG. 241 STONE AND BRUSH GUARD AND MOUNTING HARDWARE					
1	PFOZZ	19207	10872056	GUARD,BRUSH,GRILLE	1
2	KFOZZ	19207	11609943	BRACKET PART OF KIT P/N 11609946-1 PART OF KIT P/N 11609946-2 UOC:B48,B95,B96,437,438,444,445,446, 455,456,470,483,484,503,506,507,510, 511,516,527	5
3	PAOZZ	96906	MS21044N4	NUT,SELF-LOCKING,HE PART OF KIT P/N 11609946-1 PART OF KIT P/N 11609946- 2 UOC:B48,B95,B96,437,438,444,445,446, 455,456,470,483,484,503,506,507,510, 511,516,527	5
4	PAOZZ	19207	7539674	GUARD,LAMP RIGHT	1
4	PAOZZ	19207	7539675	GUARD,HEADLIGHT LEFT	1
5	PAOZZ	96906	MS51922-21	NUT,SELF-LOCKING,HE UOC:B95,435,437,444,445,455,483,490, 503,507,510,512,516,537,538	12
5	PAOZZ	96906	MS51922-21	NUT,SELF-LOCKING,HE UOC:B48,B96,436,438,446,456,470,484, 493,506,511,526,527,542	8
6	PAOZZ	96906	MS90726-113	SCREW,CAP,HEXAGON H	8
7	PAOZZ	96906	MS27183-18	WASHER,FLAT	2
8	PAOZZ	96906	MS21044N8	NUT,SELF-LOCKING,HE	10
9	PFOZZ	19207	10871975	BRACKET,BUMPER GUAR	2
10	PAOZZ	19207	7539670	BRACKET,BRUSH GUARD	2
11	PAOZZ	96906	MS90727-62	SCREW,CAP,HEXAGON H	8
12	PAOZZ	96906	MS90727-111	SCREW,CAP,HEXAGON H	2
13	PAOZZ	19207	8757561-1	BUMPER,VEHICULAR UOC:B95,435,437,444,445,455,483,490, 503,507,510,512,516,537,538	1
13	PAOZZ	19207	10871535-1	BUMPER,VEHICULAR UOC:B48,B96,436,438,446,456,470,484, 493,506,511,526,527,542	1
14	PFOZZ	19207	7521594	BAR	1
15	PFOZZ	19207	7372744	STRUCTURAL SECTION UPPER RIGHT UOC:B95,435,437,444,445,455,483,490, 503,507,510,512,516,537,538	1
15	PFOZZ	19207	7521595	PLATE,BUMPER MOUNT UPPER LEFT UOC:B95,435,437,444,445,455,483,490, 503,507,510,512,516,537,538	1
15	PFOZZ	19207	7538717	GUSSET UPPER RIGHT UOC:B48,B96,436,438,446,456,470,484, 493,506,511,526,527,542	1
15	PFOZZ	19207	7538716	PLATE,BUMPER,FRONT UPPER LEFT	1

SECTION II

TM9-2320-361-20P

(1) ITEM NO	(2) SMR CODE	(3) CAGEC	(4) PART NUMBER	(5) DESCRIPTION AND USABLE ON CODES(UOC)	(6) QTY
16	PAOZZ	96906	MS21044N8	UOC:B48,B96,436,438,446,456,470,484, 493,506,511,526,527,542 NUT,SELF-LOCKING,HE	16
16	PAOZZ	96906	MS21044N8	UOC:B95,435,437,444,445,455,483,490, 503,507,510,512,516,537,538 NUT,SELF-LOCKING,HE	6
17	PFOZZ	19207	7372744	UOC:B48,B96,436,438,446,456,470,484, 493,506,511,526,527,542 STRUCTURAL SECTION, LOWER RIGHT	1
17	PFOZZ	19207	7521595	UOC:B48,B96,436,438,446,456,470,484, 493,506,511,526,527,542 PLATE, BUMPER MOUNT LOWER LEFT	1
17	PFOZZ	19207	7521595	UOC:B95,435,437,444,445,455,483,490, 503,507,510,512,516,537,538 PLATE,BUMPER MOUNT	1
17	PFOZZ	19207	7372744	UOC:B95,435,437,444,445,455,483,490, 503,507,510,512,516,537,538 STRUCTURAL SECTION	1
18	PAOZZ	96906	MS90726-113	UOC:B48,B96,436,438,446,456,470,484, 493,506,511,526,527,542 SCREW,CAP,HEXAGON H	6
18	PAOZZ	96906	MS90726-113	UOC:B95,435,437,444,445,455,483,490, 503,507,510,512,516,537,538 SCREW,CAP,HEXAGON H	16
19	PAOZZ	96906	MS51922-53	NUT,SELF-LOCKING,HE	8
20	PAOZZ	96906	MS90727-162	SCREW,CAP,HEXAGON H	2
21	PFOZZ	19207	8345185	BUMPER,VEHICULAR	2
22	PAOZZ	96906	MS90727-163	SCREW,CAP,HEXAGON H	8
23	KFOZZ	19207	11609944	GUARD,RADIATOR PART OF KIT P/N 11609946-1 UOC:B95,437,444,445,455,483,503,507, 510,516	1
24	KFOZZ	19207	11609945	GUARD ASSEMBLY PART OF KIT P/N 11609946-1 PART OF KIT P/N 11609946- 2 UOC:B48,B95,B96,437,438,444,445,446, 455,456,470,483,484,503,506,507,510, 511,516,527	1
25	PAOZZ	19207	7539672	BRACKET,ANGLE LEFT	1
25	PAOZZ	19207	7539671	BRACKET RIGHT	1
26	PAOZZ	96906	MS90726-61	UOC:B95,437,444,445,455,483,503,507, 510,516 SCREW,CAP,HEXAGON H PART OF KIT P/N 11609946-1	2
26	PAOZZ	96906	MS90726-60	UOC:B95,435,437,444,445,455,483,490, 503,507,510,512,516,537,538 SCREW,CAP,HEXAGON H	2
27	PAOZZ	96906	MS90727-14	UOC:B95,437,444,445,455,483,503,507, 510,516 SCREW,CAP,HEXAGON H PART OF KIT P/N 11609946-1 PART OF KIT P/N 11609946- 2	5

SECTION II

TM9-2320-361-20P

(1) ITEM NO	(2) SMR CODE	(3) CAGEC	(4) PART NUMBER	(5) DESCRIPTION AND USABLE ON CODES(UOC)	(6) QTY
28	PAOZZ	19207	7539668	UOC:B48,B95,B96,437,438,444,445,446, 455,456,470,483,484,503,506,507,510, 511,516,527 BRACKET,BRUSH GUARD	2
29	PAOZZ	96906	MS27183-14	UOC:B95,435,437,444,445,455,483,490, 503,507,510,512,516,537,538 WASHER,FLAT	4
	PAOZZ	19207	11609946-1	UOC:B95,435,437,444,445,455,483,490, 503,507,510,512,516,537,538 INSTALLATION KIT,ST	1
	PAOZZ	19207	11609946-2	UOC:B95,437,444,445,455,483,503,507, 510,516 BRACKET (5) 241-2 GUARD ASSY (1) 241-24 GUARD,RADIATOR (1) 241-23 NUT,SELF-LOCKING,HE(5) 241-3 SCREW,CAP,HEXAGON H(2) 241-26 SCREW,CAP,HEXAGON H(5) 241-27	1

END OF FIGURE

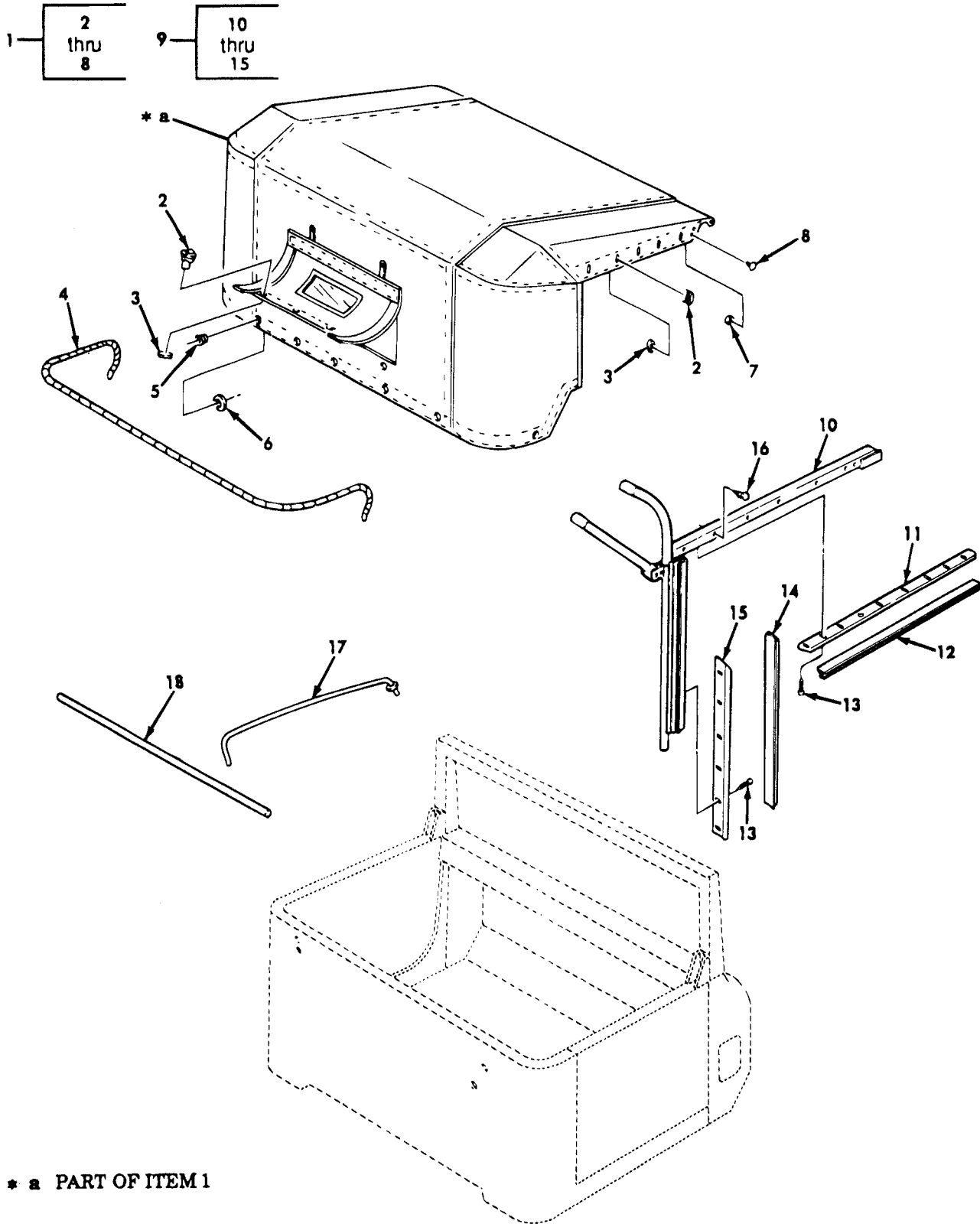

* a PART OF ITEM 1

Figure 242. Cab Soft Top Kit.

SECTION II

TM9-2320-361-20P

(1) ITEM NO	(2) SMR CODE	(3) CAGEC	(4) PART NUMBER	(5) DESCRIPTION AND USABLE ON CODES(UOC)	(6) QTY
GROUP 22 BODY AND CHASSIS ACCESSORY ITEMS					
2201 CANVAS OR PLASTIC ITEMS					
FIG. 242 CAB SOFT TOP KIT					
1	PAOZZ	19207	12300649	COVER, FITTED, VEHICU	1
2	PAOZZ	21450	426686	CLINCH PLATE, TURNBU	15
3	PAOZZ	21450	426687	SOCKET, TURNBUTTON, F	15
4	PAOZZ	19207	8742135	FIBER ROPE ASSEMBLY	1
5	PAOZZ	96906	MS20230-WB4	EYELET, METALLIC	7
6	PAOZZ	96906	MS20230-GB4	EYELET, METALLIC	7
7	PAOZZ	96906	MS27980-6B	SOCKET, SNAP FASTENE	2
8	PAOZZ	96906	MS27980-1B	CAP, SNAP FASTNER	2
9	PAOZZ	19207	7409597	POST ASSEMBLY RIGHT	1
9	PAOZZ	19207	7409596	POST, PILLAR, CAB TOP LEFT	1
10	PAOZZ	19207	7409687	FRAME SECTION, STRUC RIGHT	1
10	PAOZZ	19207	7409686	RAIL ASSEMBLY, SIDE LEFT	1
11	PAOZZ	19207	7372716	MOLDING, METAL	1
12	PAOZZ	19207	7372722	SEAL, NONMETALLIC SP	1
13	PAOZZ	96906	MS51861-45	SCREW, TAPPING	1
14	PAOZZ	19207	7372720	SEAL, NONMETALLIC SP LEFT	1
14	PAOZZ	19207	7372721	SEAL, RUBBER, SPECIAL RIGHT	1
15	PAOZZ	19207	7372718	RETAINER, CAB TOP LEFT	1
15	PAOZZ	19207	7372719	RETAINER, CAB TOP RIGHT	1
16	PAOZZ	19207	583244	STUD, TURNBUTTON FAS	12
17	PAOZZ	19207	12255937	BOW, VEHICULAR	3
18	PAOZZ	19207	7372713	TUBE, METALLIC	2

END OF FIGURE

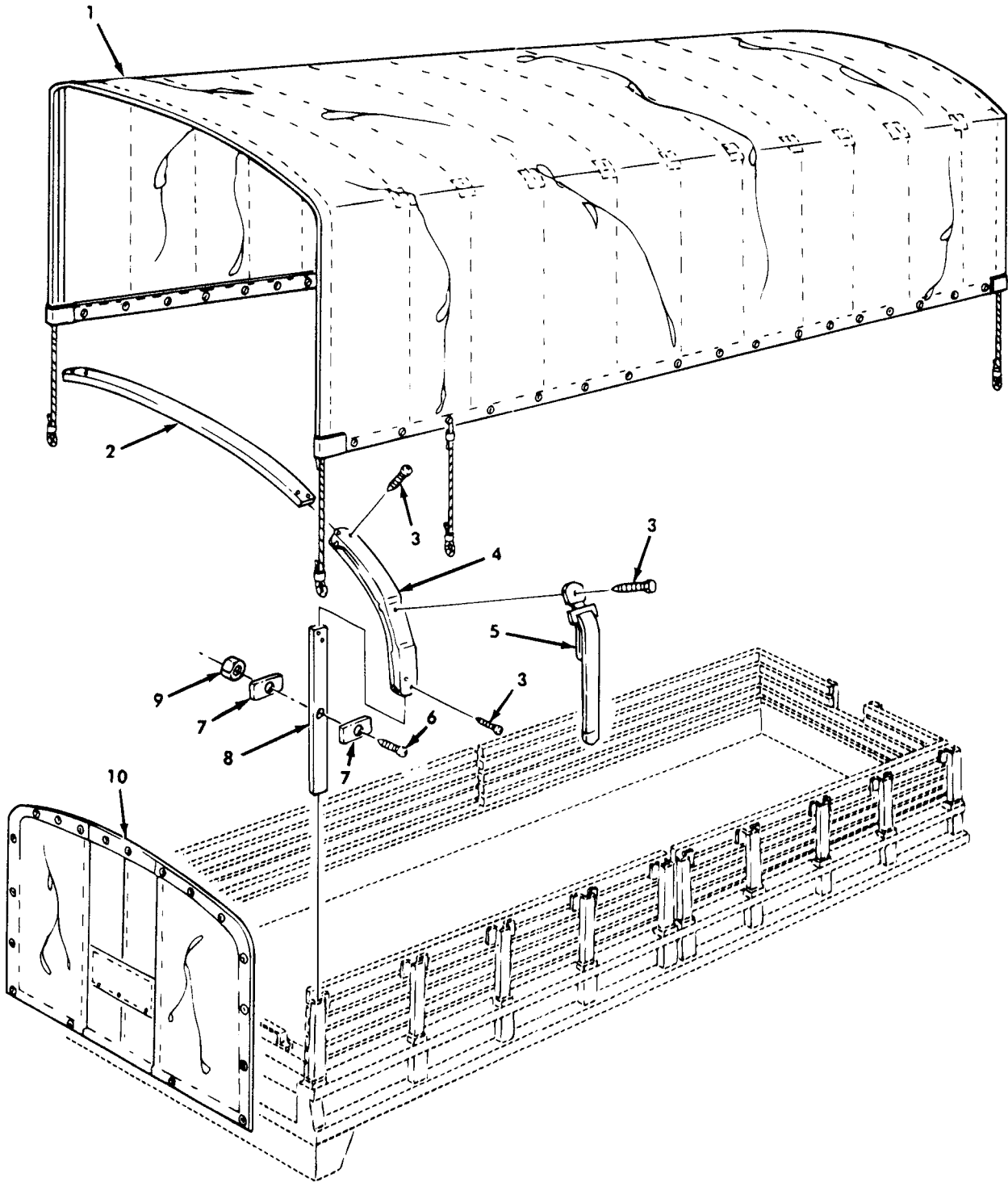

Figure 243. Bow and Tarp Kit.

SECTION II

TM9-2320-361-20P

(1) ITEM NO	(2) SMR CODE	(3) CAGEC	(4) PART NUMBER	(5) DESCRIPTION AND USABLE ON CODES(UOC)	(6) QTY
GROUP 2201 CANVAS OR PLASTIC ITEMS					
FIG. 243 BOW AND TARP KIT					
1	PAOFF	96906	MS51323-28	COVER,FITTED,VEHICU PART OF KIT P/N 11672524 PART OF KIT P/N 11672526 UOC:435,436,437,438,445,446	1
1	PAOFF	96906	MS51323-30	COVER,FITTED,VEHICU PART OF KIT P/N 11672525 UOC:455,456	1
2	PAOZZ	19207	7370394	BOW,VEHICULAR TOP PART OF KIT P/N 11672524 UOC:435,436,437,438	5
2	PAOZZ	19207	10937878	BOW,VEHICULAR TOP PART OF KIT P/N 11672526 UOC:445,446	5
2	PAOZZ	19207	7370394	BOW,VEHICULAR TOP PART OF KIT P/N 11672525 UOC:455,456	7
3	PAOZZ	96906	MS35206-300	SCREW,MACHINE PART OF KIT P/N 11672526 UOC:445,446	30
3	PAOZZ	96906	MS35206-300	SCREW,MACHINE PART OF KIT P/N 11672525 UOC:455,456	70
3	PAOZZ	96906	MS35206-300	SCREW,MACHINE PART OF KIT P/N 11672524 UOC:435,436,437,438	50
4	PAOZZ	19207	7064151	BOW ASSEMBLY PART OF KIT P/N 11672524 UOC:435,436,437,438	10
4	PAOZZ	19207	10937879	CORNER,BOW,VEHICULA PART OF KIT P/N 11672526 UOC:445,446	10
4	PAOZZ	19207	7064151	BOW ASSEMBLY PART OF KIT P/N 11672525 UOC:455,456	14
5	PAOZZ	19207	10883175	STRAP,WEBBING PART OF KIT P/N 11672524 PART OF KIT P/N 11672526 UOC:435,436,437,438,445,446	10
5	PAOZZ	19207	10883175	STRAP,WEBBING PART OF KIT P/N 11672525 UOC:455,456	14
6	PAOZZ	96906	MS35206-302	SCREW,MACHINE PART OF KIT P/N 11672525 UOC:455,456	14
7	PAOZZ	19207	7085469	BRACKET,VEHICULAR C PART OF KIT P/N 11672525 UOC:455,456	28
8	PAOZZ	19207	7372781	STAKE,VEHICLE BODY PART OF KIT P/N 11672524 PART OF KIT P/N 11672526 UOC:435,436,437,438,445,446	10

SECTION II

TM9-2320-361-20P

(1) ITEM NO	(2) SMR CODE	(3) CAGEC	(4) PART NUMBER	(5) DESCRIPTION AND USABLE ON CODES(UOC)	(6) QTY
8	PAOZZ	19207	7085468	STAKE,VEHICLE BODY PART OF KIT P/N 11672525 UOC:455,456	14
9	PAOZZ	96906	MS51922-9	NUT,SELF-LOCKING,HE PART OF KIT P/N 11672525 UOC:455,456	14
10	PAOFF	96906	MS51324-18	CURTAIN ASY END CAR PART OF KIT P/N 11672524 PART OF KIT P/N 11672526 UOC:435,436,437,438,445,446	2
10	PAOFF	96906	MS51324-20	CURTAIN,VEHICULAR PART OF KIT P/N 11672525 UOC:455,456	2
	PDOZZ	19207	11672524	ACCESSORY KIT,VEHIC UOC:435,436,437,438 BOW ASSEMBLY (10) 243-4 BOW,VEHICULAR,TOP (5) 243-2 COVER,FITTED,VEHICU(1) 243-1 CURTAIN ASY,END CAR(2) 243-10 SCREW,MACHINE (50) 243-3 STAKE,VEHICLE BODY (10) 243-8 STRAP,WEBBING (10) 243-5	1
	PDOZZ	19207	11672525	ACCESSORY KIT,VEHIC UOC:455,456 BOW ASSEMBLY (14) 243-4 BOW,VEHICULAR,TOP (7) 243-2 BRACKET,VEHICULAR C(28) 243-7 COVER,FITTED,VEHICU(1) 243-1 CURTAIN,VEHICULAR (2) 243-10 NUT,SELF-LOCKING,HE(14) 243-9 SCREW,MACHINE (70) 243-3 SCREW,MACHINE (14) 243-6 STAKE,VEHICLE BODY (14) 243-8 STRAP,WEBBING (14) 243-5	1
	PDOZZ	19207	11672526	ACCESSORY KIT,VEHIC UOC:445,446, BOW,VEHICULAR,TOP (5) 243-2 CORNER BOW,VEHICULA(10) 243-4 COVER,FITTED,VEHICU(1) 243-1 CURTAIN ASY,END CAR(2) 243-10 SCREW,MACHINE (30) 243-3 STAKE,VEHICLE BODY (10) 243-8 STRAP,WEBBING (10) 243-5	1

END OF FIGURE

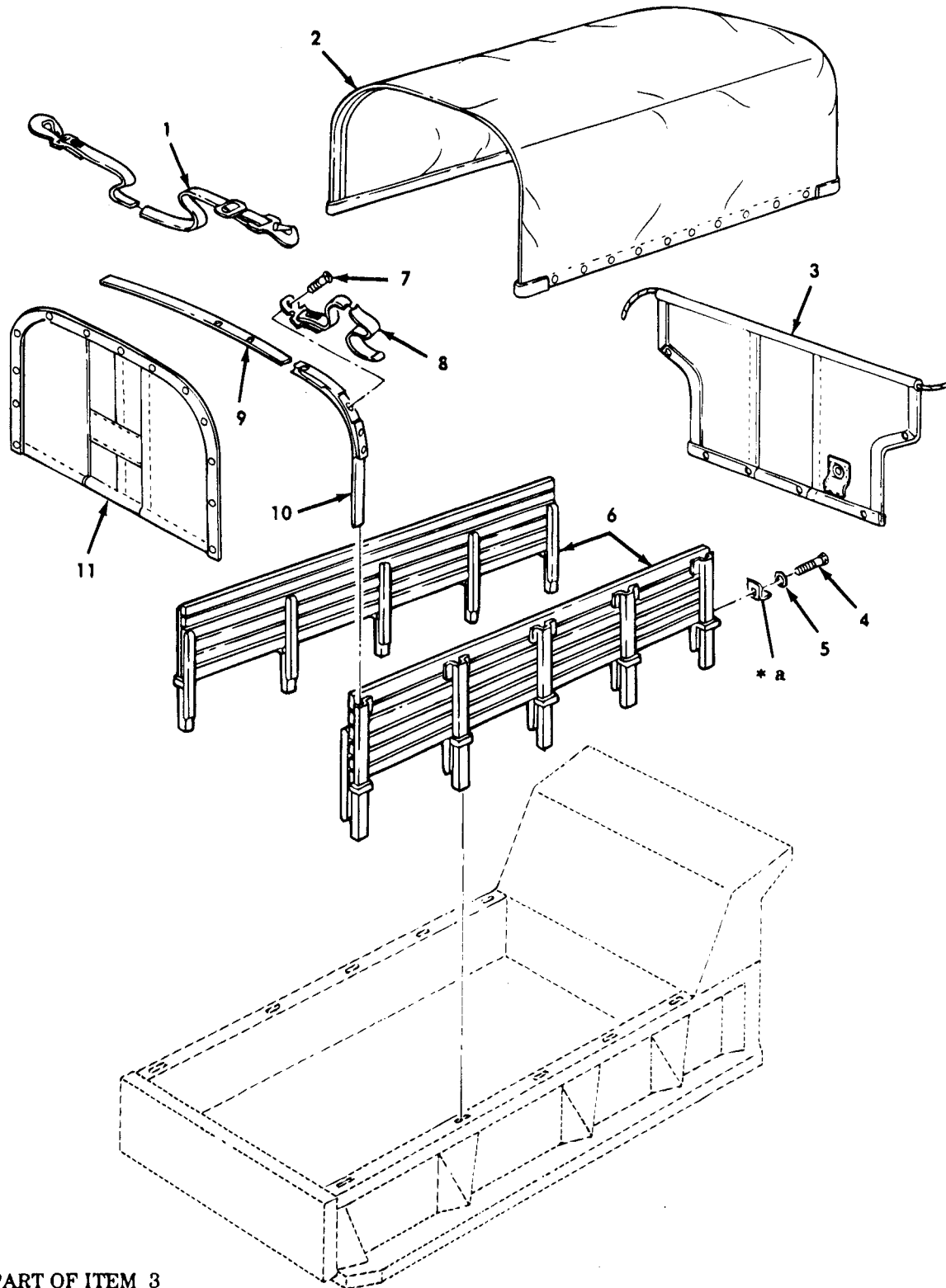

Figure 244. Dump Truck Troop Seat and Cover Kit.

SECTION II

TM9-2320-361-20P

(1) ITEM NO	(2) SMR CODE	(3) CAGEC	(4) PART NUMBER	(5) DESCRIPTION AND USABLE ON CODES(UOC)	(6) QTY
GROUP 2201 CANVAS OR PLASTIC ITEMS					
FIG. 244 DUMP TRUCK TROOP SEAT AND COVER KIT					
1	PAOZZ	19207	11682088-1	STRAP,WEBBING PART OF KIT P/N 5703488	1
2	PAOFF	96906	MS51323-14	COVER,FITTED,VEHICU PART OF KIT P/N 5703488	1
3	PAOFF	19207	8345247	COVER,FITTED,VEHICU PART OF KIT P/N 5703488	1
4	PAOZZ	96906	MS90728-107	SCREW,CAP,HEXAGON H PART OF KIT P/N 5703488	2
5	PAOZZ	96906	MS35335-37	WASHER,LOCK PART OF KIT P/N 5703488 UOC:444,527	2
6	PAOZZ	62265	10937950	SEAT,VEHICULAR PART OF KIT P/N 5703488	2
7	PAOZZ	96906	MS35206-300	SCREW,MACHINE PART OF KIT P/N 5703488	10
8	PAOZZ	19207	10883175	STRAP,WEBBING PART OF KIT P/N 5703488	10
9	PAOZZ	19207	10937979	BOW,BODY RACK PART OF KIT P/N 5703488	5
10	PAOZZ	19207	10937972	BOW,CORNER ASSEMBLY PART OF KIT P/N 5703488	10
11	KFOZZ	96906	MS51324-8	CURTAIN PART OF KIT P/N 5703488 UOC:444,527	1
	PDOZZ	19207	5703488	ACCESSORY KIT,VEHIC BOW, BODY RACK (5) 244-9 BOW CORNER,ASSEMBLY(10) 244-10 COVER,FITTED,VEHICU(1) 244-2 COVER,FITTED,VEHICU(1) 244-3 CURTAIN (1) 244-11 SCREW,CAP,HEXAGON H(2) 244-4 SCREW,MACHINE (10) 244-7 SEAT,VEHICULAR (2) 244-6 STRAP,WEBBING (10) 244-8 STRAP,WEBBING (1) 244-1 WASHER,LOCK (2) 244-5	1

END OF FIGURE

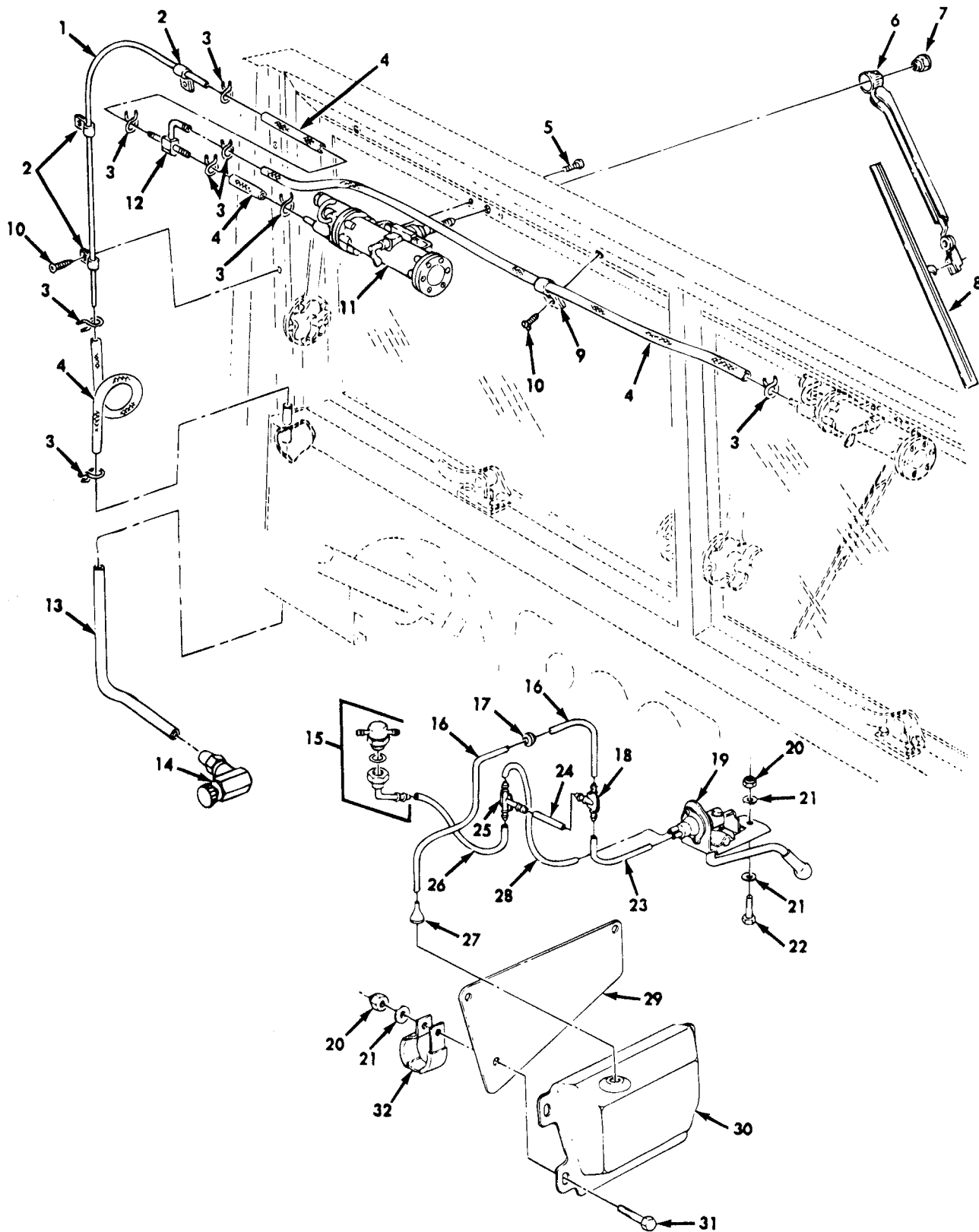

Figure 245. Windshield Wiper, Washer, and Related Parts.

SECTION II

TM9-2320-361-20P

(1) ITEM NO	(2) SMR CODE	(3) CAGEC	(4) PART NUMBER	(5) DESCRIPTION AND USABLE ON CODES(UOC)	(6) QTY
GROUP 2202 ACCESSORY ITEMS					
FIG. 245 WINDSHIELD WIPER, WASHER, AND RELATED PARTS					
1	MOOZZ	19207	8689206-18	TUBE MAKE FROM TUBE, P/N 8689206	1
2	PAOZZ	96906	MS21333-3	CLAMP, LOOP	3
3	PAOZZ	19207	7363046	CLAMP, HOSE	8
4	MOOZZ	19207	7331422	HOSE, NONMETALLIC MAKE FROM HOSE, P/ N 11639682-1	1
5	PAOZZ	19207	7372704	SCREW	4
6	PAOZZ	96906	MS53049-1	ARM, WINDSHIELD WIPE	2
7	PAOZZ	19207	7058965	NUT, PLAIN, CAP	2
8	PAOZZ	96906	MS53048-10	BLADE, WINDSHIELD WI	2
9	PAOZZ	96906	MS21333-102	CLAMP, LOOP	1
10	PAOZZ	96906	MS24629-46	SCREW, TAPPING	3
11	PAOZZ	60703	22191	MOTOR, WINDSHIELD WI	2
12	PAOZZ	19207	7372701	TEE, HOSE	1
13	MOOZZ	19207	7397873	TUBE, METALLIC MAKE FROM TUBE, P/N 8689206	1
14	PAOZZ	82484	DCSC#1	VALVE, ANGLE	1
15	PAOZZ	19207	11639595	JET, WINDSHIELD PART OF KIT P/N 11623693	1
16	MOOZZ	19207	11639682-3	HOSE, NONMETALLIC MAKE FROM HOSE, P/ N 11639682-1 PART OF KIT P/N 11623693	1
17	PAOZZ	96906	MS35489-14	GROMMET, NONMETALLIC PART OF KIT P/N 11623693	1
18	PAOZZ	19207	11676885	TEE, HOSE PART OF KIT P/N 11623693	1
19	PAOZZ	19207	11640665	PUMP, WINDSHIELD WA PART OF KIT P/N 11623693	1
20	PAOZZ	96906	MS21044N4	NUT, SELF-LOCKING, HE PART OF KIT P/N 11623693	4
21	PAOZZ	96906	MS27183-10	WASHER, FLAT PART OF KIT P/N 11623693	5
22	PAOZZ	96906	MS90727-5	SCREW, CAP, HEXAGON H PART OF KIT P/N 11623693	1
23	MOOZZ	19207	11639682-4	HOSE, NONMETALLIC MAKE FROM HOSE, P/ N 11639682-1 PART OF KIT P/N 11623693	1
24	MOOZZ	19207	11639682-2	HOSE, NONMETALLIC MAKE FROM HOSE, P/ N 11639682-1 PART OF KIT P/N 11623693	1
25	PAOZZ	19207	11676888	VALVE, WINDSHIELD WA PART OF KIT P/N 11623693	1
26	MOOZZ	19207	11644861-3	TUBING, NONMETALLIC MAKE FROM TUBING, P/N 11644861 PART OF KIT P/N 11623693	1
27	PAOZZ	19207	11640666	STRAINER ELEMENT, SE PART OF KIT P/N 11623693	1
28	MOOZZ	19207	11644861-2	TUBING, NONMETALLIC MAKE FROM TUBING, P/N 11644861 PART OF KIT P/N 11623693	1

SECTION II

TM9-2320-361-20P

(1) ITEM NO	(2) SMR CODE	(3) CAGEC	(4) PART NUMBER	(5) DESCRIPTION AND USABLE ON CODES(UOC)	(6) QTY
29	PAOZZ	19207	11676884	PLATE,SUPPORT,RESER PART OF KIT P/N 11623693	1
30	PAOZZ	19207	11644865	RESERVOIR, WINDSHIE PART OF KIT P/N 11623693	1
31	PAOZZ	96906	MS90727-8	SCREW,CAP,HEXAGON H PART OF KIT P/N 11623693	3
32	PAOZZ	19207	11676883	CLAMP,LOOP PART OF KIT P/N 11623693	2
	PDOZZ	19207	11623693	REPLACEMENT KIT,WIN CLAMP,LOOP (2) 245-32 GROMMET,NONMETALLIC(1) 245-17 HOSE,NONMETALLIC (1) 245-16 HOSE,NONMETALLIC (1) 245-23 HOSE,NONMETALLIC (1) 245-24 JET,WINDSHIELD (1) 245-15 NUT,SELF-LOCKING,HE(4) 245-20 PLATE,SUPPORT,RESER(1) 245-29 PUMP,WINDSHIELD WAS(1) 245-19 RESERVOIR,WINDHSIEL(1) 245-30 SCREW,CAP,HEXAGON H(1) 245-22 SCREW,CAP,HEXAGON H(3) 245-31 STRAINER,ELEMENT,SE(1) 245-27 TEE,HOSE (1) 245-18 TUBING,NONMETALLIC (1) 245-28 TUBING,NONMETALLIC (1) 245-26 VALVE,WINDSHIELD WA(1) 245-25 WASHER,FLAT (5) 245-21	1

END OF FIGURE

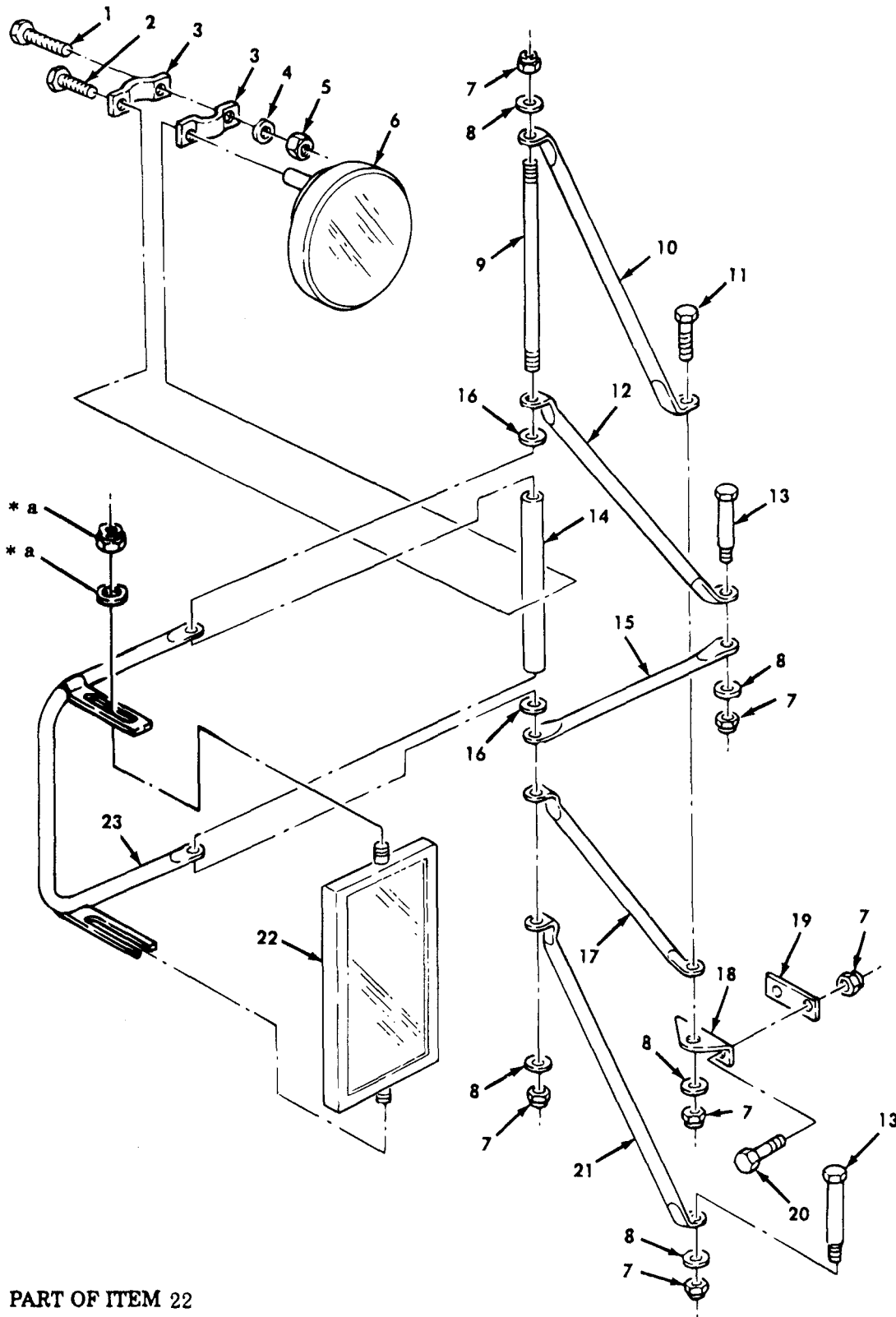

* a PART OF ITEM 22

Figure 246. Rearview and Convex Sideview Mirrors.

SECTION II

TM9-2320-361-20P

(1) ITEM NO	(2) SMR CODE	(3) CAGEC	(4) PART NUMBER	(5) DESCRIPTION AND USABLE ON CODES(UOC)	(6) QTY
GROUP 2202 ACCESSORY ITEMS					
FIG. 246 REARVIEW AND CONVEX SIDE VIEW MIRRORS					
1	PAOZZ	24617	425841	BOLT,ASSEMBLED WASH PART OF KIT P/N 12300911 UOC:B48,B95,B96,437,438,444,445,446, 455,456,470,483,484,503,506,507,510, 511,516,527	2
2	PAOZZ	96906	MS90727-6	SCREW,CAP,HEXAGON H PART OF KIT P/N 12300911 UOC:B48,B95,B96,437,438,444,445,446, 455,456,470,483,484,503,506,507,510, 511,516,527	2
3	PAOZZ	19207	12300828	STRAP,RETAINING PART OF KIT P/N 12300911 UOC:B48,B95,B96,437,438,444,445,446, 455,456,470,483,484,503,506,507,510, 511,516,527	4
4	PAOZZ	96906	MS35338-44	WASHER,LOCK PART OF KIT P/N 12300911 UOC:B48,B95,B96,437,438,444,445,446, 455,456,470,483,484,503,506,507,510, 511,516,527	2
5	PAOZZ	96906	MS51943-32	NUT,SELF-LOCKING,HE PART OF KIT P/N 12300911 UOC:B48,B95,B96,437,438,444,445,446, 455,456,470,483,484,503,506,507,510, 511,516,527	2
6	PAOZZ	19207	12300829	MIRROR ASSEMBLY,REA PART OF KIT P/N 12300911 UOC:B48,B95,B96,437,438,444,445,446, 455,456,470,483,484,503,506,507,510, 511,516,527	2
7	PAOZZ	96906	MS21045-4	NUT,SELF-LOCKING,HE PART OF KIT P/N 12300911 UOC:B48,B95,B96,437,438,444,445,446, 455,456,470,483,484,503,506,507,510, 511,516,527	14
8	PAOZZ	96906	MS27183-10	WASHER,FLAT PART OF KIT P/N 12300911 UOC:B48,B95,B96,437,438,444,445,446, 455,456,470,483,484,503,506,507,510, 511,516,527	10
9	PAOZZ	19207	11608936	ROD,THREADED END PART OF KIT P/N 12300911 UOC:B48,B95,B96,437,438,444,445,446, 455,456,470,483,484,503,506,507,510, 511,516,527	2
10	PAOZZ	19207	11664425	ARM,REARVIEW MIRROR PART OF KIT P/N 12300911 UOC:B48,B95,B96,437,438,444,445,446, 455,456,470,483,484,503,506,507,510,	1

SECTION II

TM9-2320-361-20P

(1) ITEM NO	(2) SMR CODE	(3) CAGEC	(4) PART NUMBER	(5) DESCRIPTION AND USABLE ON CODES(UOC)	(6) QTY
10	PAOZZ	19207	11611829	511,516,527 ARM,REARVIEW MIRROR PART OF KIT P/N 12300911 UOC:B48,B95,B96,437,438,444,445,446, 455,456,470,483,484,503,506,507,510, 511,516,527	1
11	PAOZZ	96906	MS90727-8	SCREW,CAP,HEXAGON H PART OF KIT P/N 12300911 UOC:B48,B95,B96,437,438,444,445,446, 455,456,470,483,484,503,506,507,510, 511,516,527	2
12	PAOZZ	19207	11608926	ARM,REARVIEW MIRROR PART OF KIT P/N 12300911 UOC:B48,B95,B96,437,438,444,445,446, 455,456,470,483,484,503,506,507,510, 511,516,527	2
13	PAOZZ	19207	11608931	BOLT,SHOULDER PART OF KIT P/N 12300911 UOC:B48,B95,B96,437,438,444,445,446, 455,456,470,483,484,503,506,507,510, 511,516,527	4
14	PAOZZ	19207	11608925	BRACE ASSEMBLY,MIRR PART OF KIT P/N 12300911 UOC:B48,B95,B96,437,438,444,445,446, 455,456,470,483,484,503,506,507,510, 511,516,527	2
15	PAOZZ	19207	11608928	ARM,REARVIEW MIRROR PART OF KIT P/N 12300911 UOC:B48,B95,B96,437,438,444,445,446, 455,456,470,483,484,503,506,507,510, 511,512,527	2
16	PAOZZ	19207	7372705	GASKET PART OF KIT P/N 12300911 UOC:B48,B95,B96,437,438,444,445,446, 455,456,470,483,484,503,506,507,510, 511,516,527	4
17	PAOZZ	19207	11608929	BRACE PART OF KIT P/N 12300911 UOC:B48,B95,B96,437,438,444,445,446, 455,456,470,483,484,503,506,507,510, 511,516,527	1
17	PAOZZ	19207	11611822	BRACE,REARVIEW MIRR PART OF KIT P/N 12300911 UOC:B48,B95,B96,437,438,444,445,446, 455,456,470,483,484,503,506,507,510, 511,516,527	1
18	PAOZZ	19207	11608933	BRACKET,CLIP PART OF KIT P/N 12300911 UOC:B48,B95,B96,437,438,444,445,446, 455,456,470,483,484,503,506,507,510, 511,516,527	2
19	PAOZZ	19207	11608938	PLATE,COWL PART OF KIT P/N 12300911 UOC:B48,B95,B96,437,438,444,445,446, 455,456,470,483,484,503,506,507,510,	2

SECTION II

TM9-2320-361-20P

(1) ITEM NO	(2) SMR CODE	(3) CAGEC	(4) PART NUMBER	(5) DESCRIPTION AND USABLE ON CODES(UOC)	(6) QTY
20	PAOZZ	96906	MS90727-9	511,516,527 SCREW,CAP,HEXAGON H PART OF KIT P/N 12300911 UOC:B48,B95,B96,437,438,444,445,446, 455,456,470,483,484,503,506,507,510, 511,516,527	4
21	PAOZZ	19207	11608927	BRACE PART OF KIT P/N 12300911 UOC:B48,B95,B96,437,438,444,445,446, 455,456,470,483,484,503,506,507,510, 511,516,527	2
22	PAOZZ	96906	MS53015-2	MIRROR ASSEMBLY,REA PART OF KIT P/N 12300911 UOC:B48,B95,B96,437,438,444,445,446, 455,456,470,483,484,503,506,507,510, 511,516,527	2
23	PAOZZ	19207	11608924	ARM,REARVIEW MIRROR PART OF KIT P/N 12300911 UOC:B48,B95,B96,437,438,444,445,446, 455,456,470,483,484,503,506,507,510, 511,516,527	2
	PDOZZ	19207	12300911	PARTS KIT,MIRROR UOC:B48,B95,B96,437,438,444,445,446, 455,456,470,483,484,503,506,507,510 511,516,527 ARM,REARVIEW MIRROR(1) 246-10 ARM,REARVIEW MIRROR(1) 246-10 ARM,REARVIEW MIRROR(2) 246-12 ARM,REARVIEW MIRROR(2) 246-15 ARM,REARVIEW MIRROR(2) 246-23 BOLT,ASSEMBLED WASH(2) 246-1 BOLT,SHOULDERED (4) 246-13 BRACE (1) 246-17 BRACE (2) 246-21 BRACE,ASSEMBLY MIRR(2) 246-14 BRACE,REARVIEW MIRR(1) 246-17 BRACKET,CLIP (2) 246-18 GASKET (4) 246-16 MIRROR ASSEMBLY,REA(2) 246-6 MIRROR ASSEMBLY,REA(2) 246-22 NUT,SELF-LOCKING,HE(2) 246-5 NUT,SELF-LOCKING,HE(14) 246-7 PLATE,COWL (2) 246-19 ROD,THREADED END (2) 246-9 SCREW,CAP,HEXAGON H(2) 246-2 SCREW,CAP,HEXAGON H(2) 246-11 SCREW,CAP,HEXAGON H(4) 246-20 STRAP,RETAINING (4) 246-3 WASHER,FLAT (10) 246-8 WASHER,LOCK (2) 246-4	1

END OF FIGURE

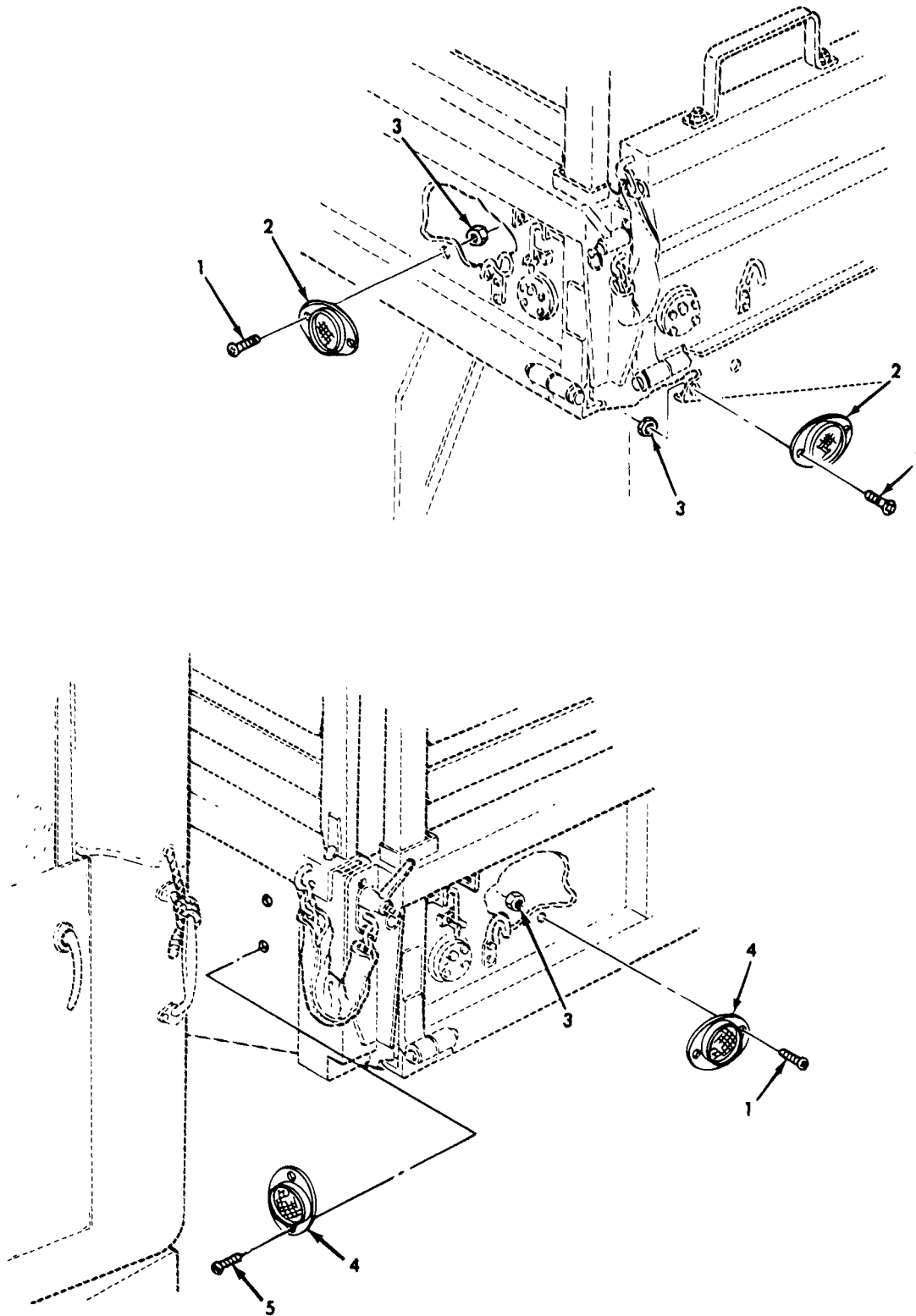

Figure 247. Reflectors and Mounting Hardware.

SECTION II

TM9-2320-361-20P

(1) ITEM NO	(2) SMR CODE	(3) CAGEC	(4) PART NUMBER	(5) DESCRIPTION AND USABLE ON CODES(UOC)	(6) QTY
GROUP 2202 ACCESSORY ITEMS					
FIG. 247 REFLECTORS AND MOUNTING HARDWARE					
1	PAOZZ	96906	MS35206-280	SCREW, MACHINE UOC:483,484,510,511,516	12
2	PAOZZ	96906	MS35387-1	REFLECTOR, INDICATIN RED UOC:483,484,510,511,516	4
3	PAOZZ	96906	MS51922-1	NUT, SELF-LOCKING, HE UOC:483,484,510,511,516	12
4	PAOZZ	96906	MS35387-2	REFLECTOR, INDICATIN AMBER UOC:483,484,510,511,516	4
5	PAOZZ	19207	7370161	SCREW UOC:483,484,510,511,516	4
END OF FIGURE					

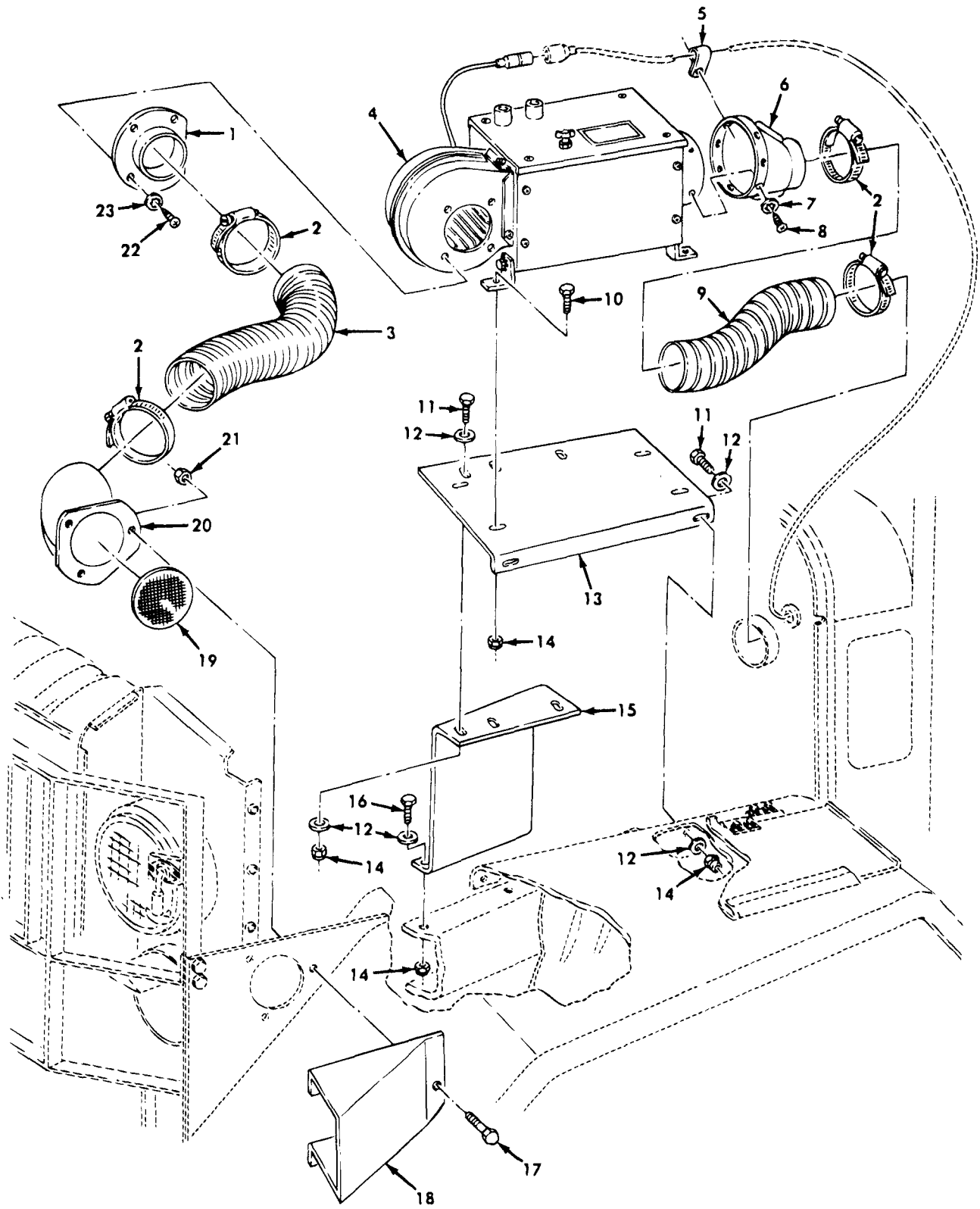

Figure 248. Personnel Heater and Related Parts (Sheet 1 of 2).

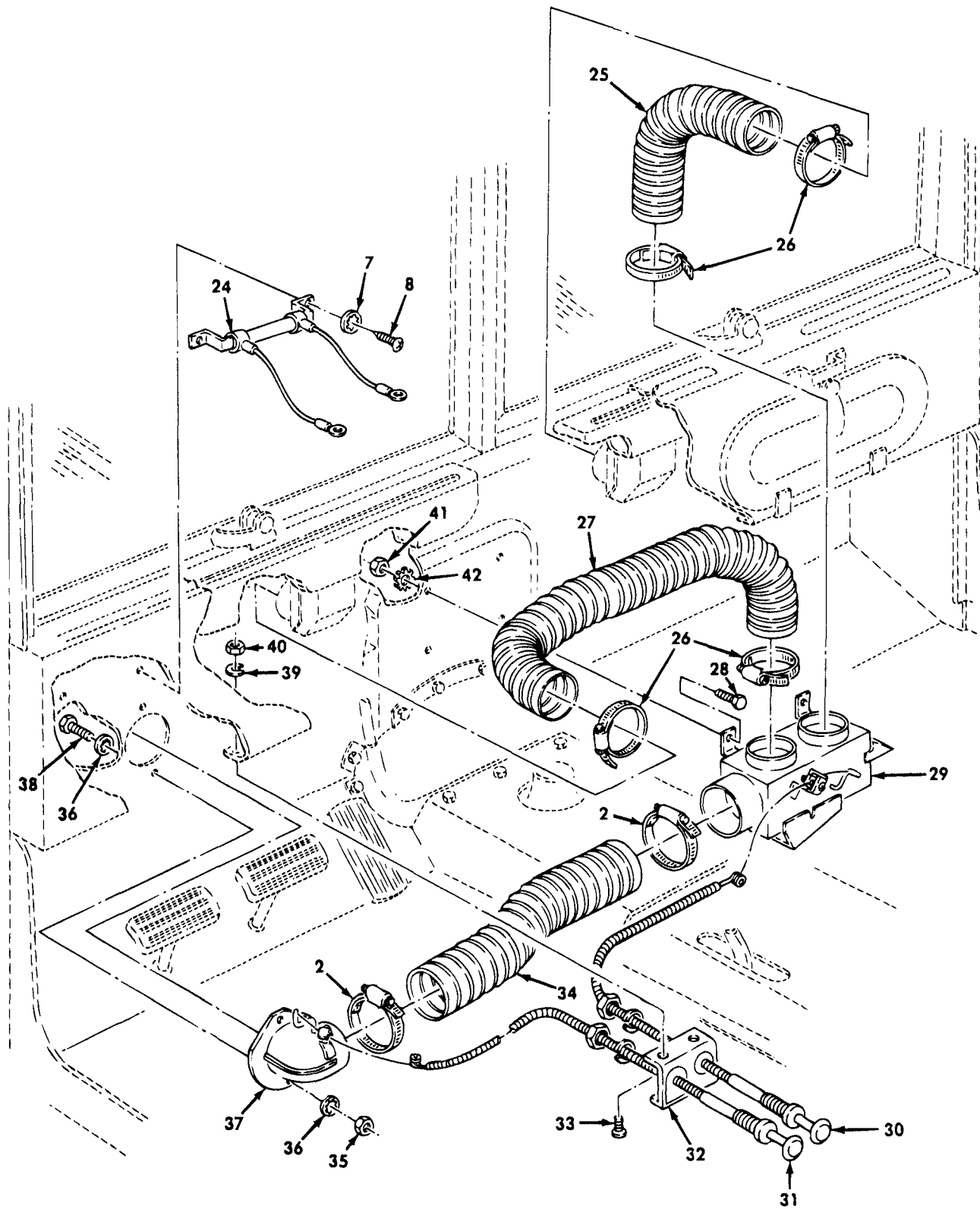

Figure 248. Personnel Heater and Related Parts (Sheet 2 of 2).

SECTION II

TM9-2320-361-20P

(1) ITEM NO	(2) SMR CODE	(3) CAGEC	(4) PART NUMBER	(5) DESCRIPTION AND USABLE ON CODES(UOC)	(6) QTY
GROUP 2207 PERSONNEL HEATER					
FIG. 248 PERSONNEL HEATER AND RELATED PARTS					
1	PAOZZ	19207	8707873	ADAPTER, STRAIGHT, FL	1
2	PAOZZ	96906	MS35842-15	CLAMP, HOSE	6
3	MOOZZ	19207	8711056	HOSE, AIR DUCT MAKE FROM HOSE, P/N 976683	1
4	PAOZZ	96906	MS51326-1	HEATER, VEHICULAR, CO	1
5	PAOZZ	96906	MS21333-66	CLAMP, LOOP	1
6	PAOZZ	19207	7524078	ADAPTER ASSEMBLY, CO	1
7	PAOZZ	96906	MS35333-38	WASHER, LOCK	6
8	PAOZZ	96906	MS24629-35	SCREW, TAPPING	6
9	MOOZZ	19207	8711056	HOSE, AIR DUCT MAKE FROM HOSE, P/N 976683	1
10	PAOZZ	96906	MS90727-32	BOLT, MACHINE	4
11	PAOZZ	96906	MS90726-33	BOLT, MACHINE	5
12	PAOZZ	96906	MS27183-12	WASHER, FLAT	12
13	PAOZZ	19207	10896425	BRACKET, ANGLE	1
14	PAOZZ	96906	MS51922-13	NUT, SELF-LOCKING, HE	11
15	PFOZZ	19207	12300771	BRACKET	1
16	PAOZZ	96906	MS90726-34	BOLT, MACHINE	2
17	PAOZZ	96906	MS90727-4	SCREW, CAP, HEXAGON H	3
18	PAOZZ	19207	10937862	HOOD, HEATER, PERSON	1
19	XBOZZ	19207	10937863	SCREEN, INLET	1
20	XBOZZ	19207	10937859	ELBOW	1
21	PAOZZ	96906	MS21044N4	NUT, SELF-LOCKING, HE	3
22	PAOZZ	96906	MS90725-1	SCREW, CAP, HEXAGON H	4
23	PAOZZ	96906	MS35333-40	WASHER, LOCK	4
24	PAOZZ	19207	8710856	RESISTOR, FIXED, WIRE	1
25	MOOZZ	19207	8711055	HOSE, AIR DUCT MAKE FROM HOSE, P/N CEET12	1
26	PAOZZ	96906	MS35842-14	CLAMP	4
27	MOOZZ	19207	8711055	HOSE, AIR DUCT MAKE FROM HOSE, P/N CEET12	1
28	PAOZZ	96906	MS90725-6	SCREW, CAP, HEXAGON H	4
29	PAOZZ	19207	7700251	DIVERTER ASSY, HEATE	1
30	XBOZZ	19207	10937798	CABLE, CONTROL	1
31	PAOZZ	19207	10937797	CONTROL ASSEMBLY, PU	1
32	PAOZZ	19207	8359586	BRACKET, ANGLE	1
33	PAOZZ	96906	MS35207-263	SCREW, MACHINE	2
34	MOOZZ	19207	8711056	HOSE, AIR DUCT MAKE FROM HOSE, P/N 976683	1
35	PAOZZ	96906	MS35649-282	NUT, PLAIN, HEXAGON	2
36	PAOZZ	96906	MS35333-39	WASHER, LOCK	4
37	PAOZZ	19207	7700374	VENTILATOR, AIR CIRC	1
38	PAOZZ	96906	MS35206-234	SCREW, MACHINE	2
39	PAOZZ	96906	MS35338-43	WASHER, LOCK	2
40	PAOZZ	96906	MS35650-302	NUT, PLAIN, HEXAGON	2
41	PAOZZ	96906	MS51967-2	NUT, PLAIN, HEXAGON	4
42	PAOZZ	96906	MS35333-36	WASHER, LOCK	4

END OF FIGURE

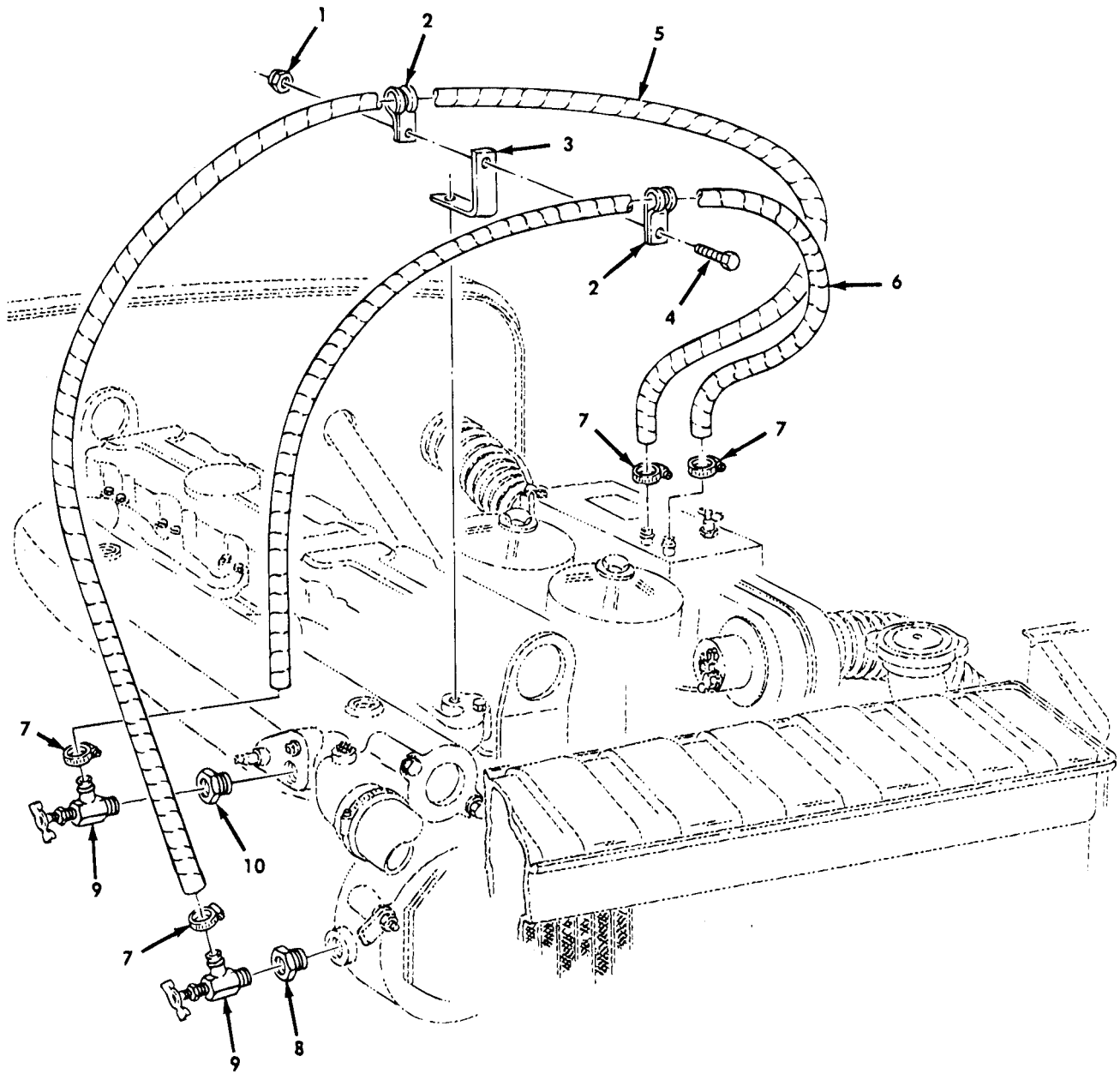

Figure 249. Personnel Heater Inlet and Outlet Hose.

SECTION II

TM9-2320-361-20P

(1) ITEM NO	(2) SMR CODE	(3) CAGEC	(4) PART NUMBER	(5) DESCRIPTION AND USABLE ON CODES(UOC)	(6) QTY
GROUP 2207 PERSONNEL HEATER					
FIG. 249 PERSONNEL HEATER INLET AND OUTLET HOSE					
1	PAOZZ	96906	MS21044N4	NUT, SELF-LOCKING, HE	1
2	PAOZZ	96906	MS21333-107	CLAMP, LOOP	2
3	PAOZZ	19207	10896426	BRACKET	1
4	PAOZZ	96906	MS90727-5	SCREW, CAP, HEXAGON H	1
5	MOOZZ	19207	10937799-1	HOSE, NONMETALLIC MAKE FROM HOSE, P/N MS521301A203R	1
6	MOOZZ	19207	10937799-2	HOSE, NONMETALLIC MAKE FROM HOSE, P/N MS521301A203R	1
7	PAOZZ	96906	MS35842-11	CLAMP, HOSE	4
8	PAOZZ	81348	WW-P-471-BDQBCEC	BUSHING, PIPE	1
9	PAOZZ	90940	0637127	COCK, DRAIN	2
10	PAOZZ	24617	144039	BUSHING, PIPE	1

END OF FIGURE

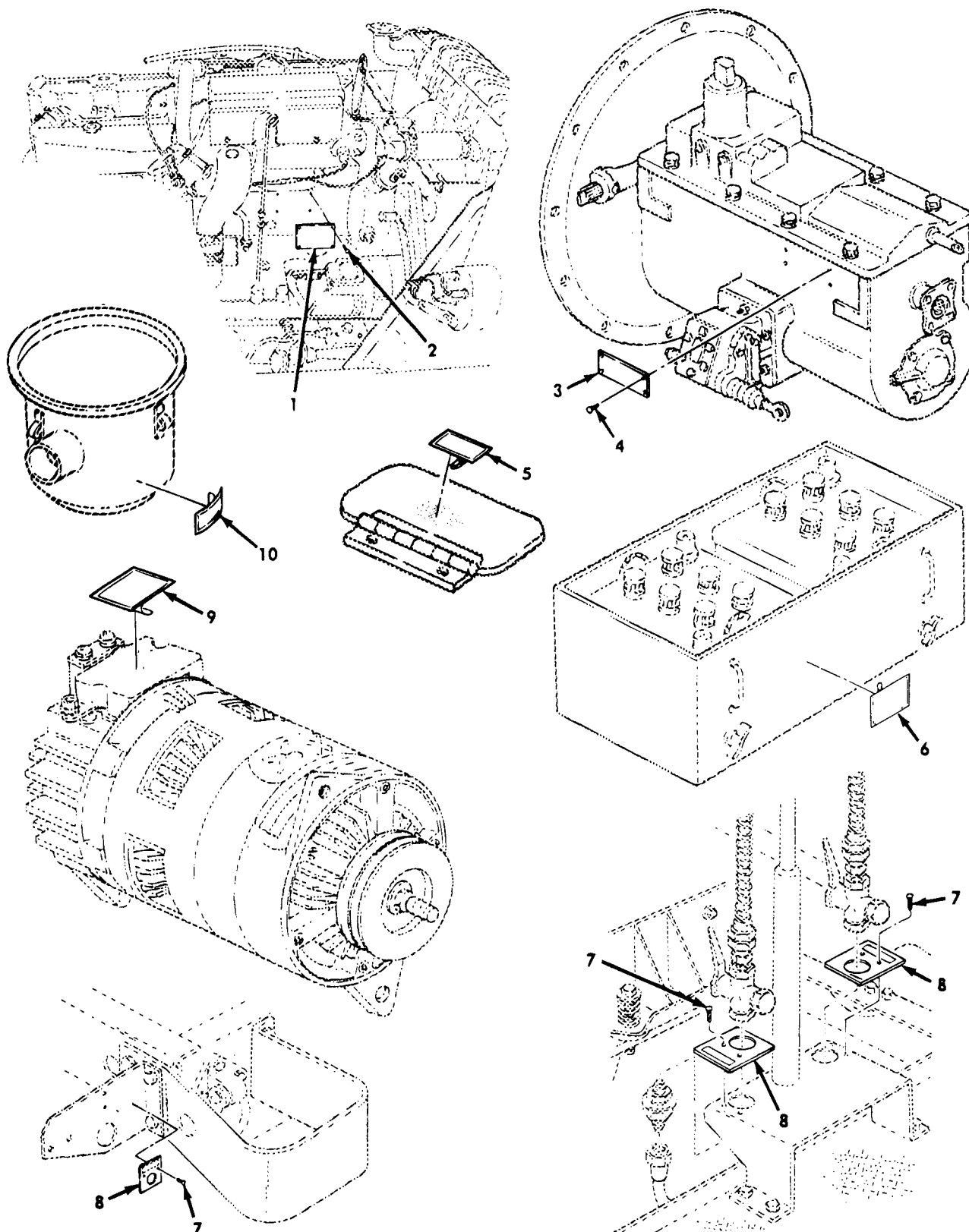

Figure 250. Data Plates.

UOC: 483, 484

SECTION II

TM9-2320-361-20P

(1) ITEM NO	(2) SMR CODE	(3) CAGEC	(4) PART NUMBER	(5) DESCRIPTION AND USABLE ON CODES(UOC)	(6) QTY
GROUP 2210 DATA PLATES					
FIG. 250 DATA PLATES					
3	PAOZZ	19207	10897165	PLATE, IDENTIFICATIO	1
4	PAOZZ	96906	MS21318-15	SCREW, DRIVE	4
5	PAOZZ	19207	12302516	DECAL	1
6	PAOZZ	19207	10944793	MARKER, IDENTIFICATI	1
7	PAOZZ	96906	MS21318-20	SCREW, DRIVE UOC: B48, B95, B96, 435, 436, 437, 438, 444, 445, 446, 455, 456, 470, 490, 493, 503, 506, 507, 510, 511, 512, 516, 526, 527, 537, 538, 542	4
7	PAOZZ	96906	MS21318-20	SCREW, DRIVE UOC: 483, 484	8
8	PAOZZ	19207	10937810-1	PLATE, IDENTIFICATION SERVICE UOC: 483, 484	2
8	PAOZZ	19207	10937810-2	PLATE, IDENTIFICATION EMERGENCY UOC: 483, 484	2
8	PAOZZ	19207	10937810-1	PLATE, IDENTIFICATIO SERVICE UOC: B48, B95, B96, 435, 436, 437, 438, 444, 445, 446, 455, 456, 470, 490, 493, 503, 506, 507, 510, 511, 512, 516, 526, 527, 537, 538, 542	1
8	PAOZZ	19207	10937810-2	PLATE, IDENTIFICATIO EMERGENCY UOC: B48, B95, B96, 435, 436, 437, 438, 444, 445, 446, 455, 456, 470, 490, 493, 503, 506, 507, 510, 511, 512, 516, 526, 527, 537, 538, 542	1
9	PAOZZ	19207	11630585-1	DECAL	1
10	PAOZZ	19207	10912383	DECAL	1

END OF FIGURE

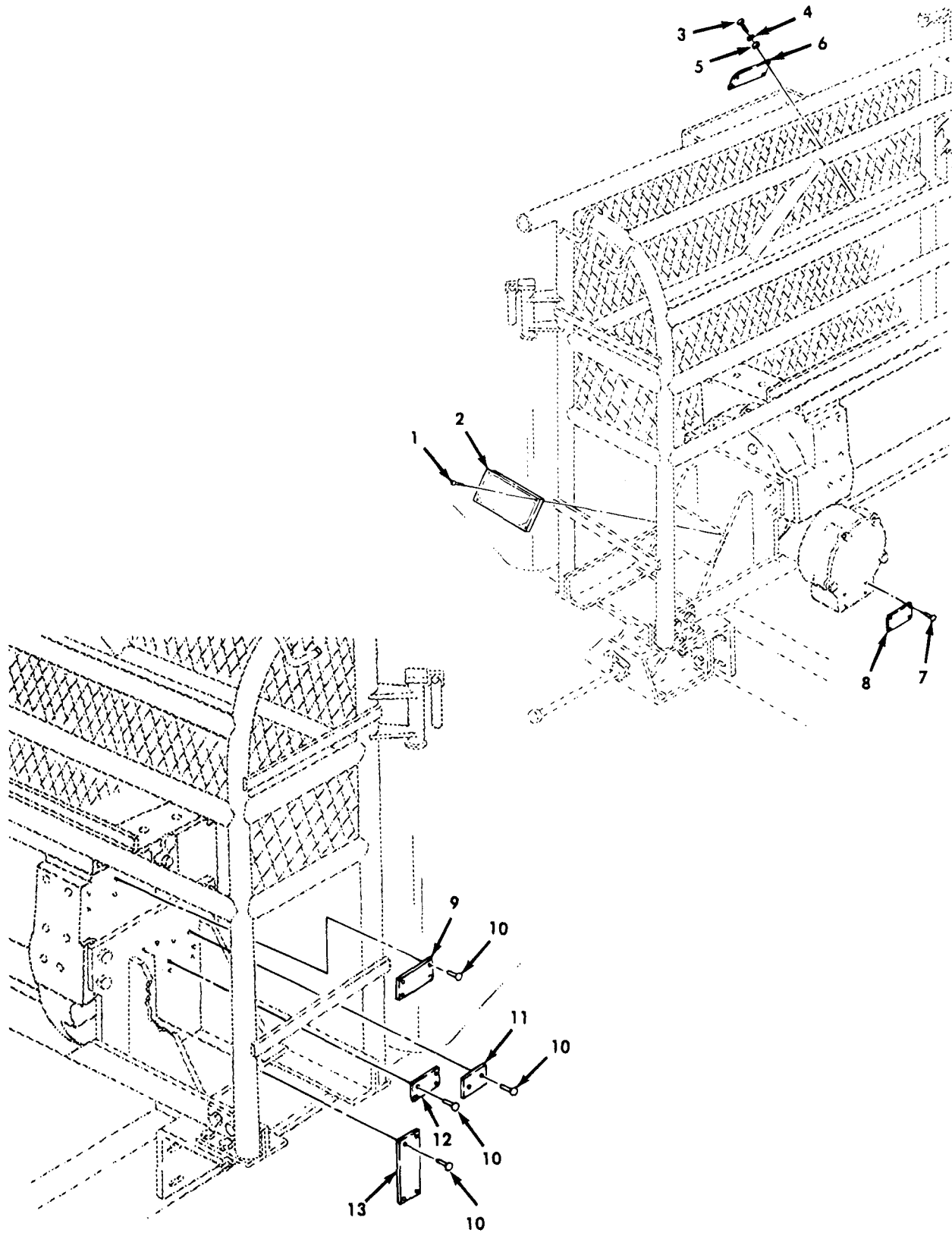

Figure 251. Data Plates, Winch and Winch Protector.

SECTION II

TM9-2320-361-20P

(1) ITEM NO	(2) SMR CODE	(3) CAGEC	(4) PART NUMBER	(5) DESCRIPTION AND USABLE ON CODES(UOC)	(6) QTY
GROUP 2210 DATA PLATES					
FIG. 251 DATA PLATES, WINCH AND WINCH PROTECTOR					
1	PAOZZ	96906	MS24629-33	SCREW, TAPPING UOC:470	4
2	PAOZZ	19207	11676944	PLATE, INSTRUCTION UOC:470	1
3	PAOZZ	96906	MS24629-59	SCREW, TAPPING UOC:470	2
4	PAOZZ	96906	MS35338-44	WASHER, LOCK UOC:470	2
5	PAOZZ	96906	MS27183-10	WASHER, FLAT UOC:470	2
6	PAOZZ	19207	11677056	PLATE, INSTRUCTIO UOC:470	1
7	PAOZZ	24617	142341	RIVET UOC:470	4
8	PAOZZ	19207	8690900	PLATE, INSTRUCTION UOC:470	1
9	PAOZZ	19207	7994966	PLATE, INSTRUCTION UOC:470	1
10	PAOZZ	96906	MS21318-27	SCREW, DRIVE UOC:470	14
11	PAOZZ	19207	12300691-2	PLATE, IDENTIFICATIO UOC:470	1
12	PAOZZ	19207	12300659	PLATE, INSTRUCTION UOC:470	1
13	PAOZZ	19207	12300660	PLATE, IDENTIFICATIO UOC:470	1

END OF FIGURE

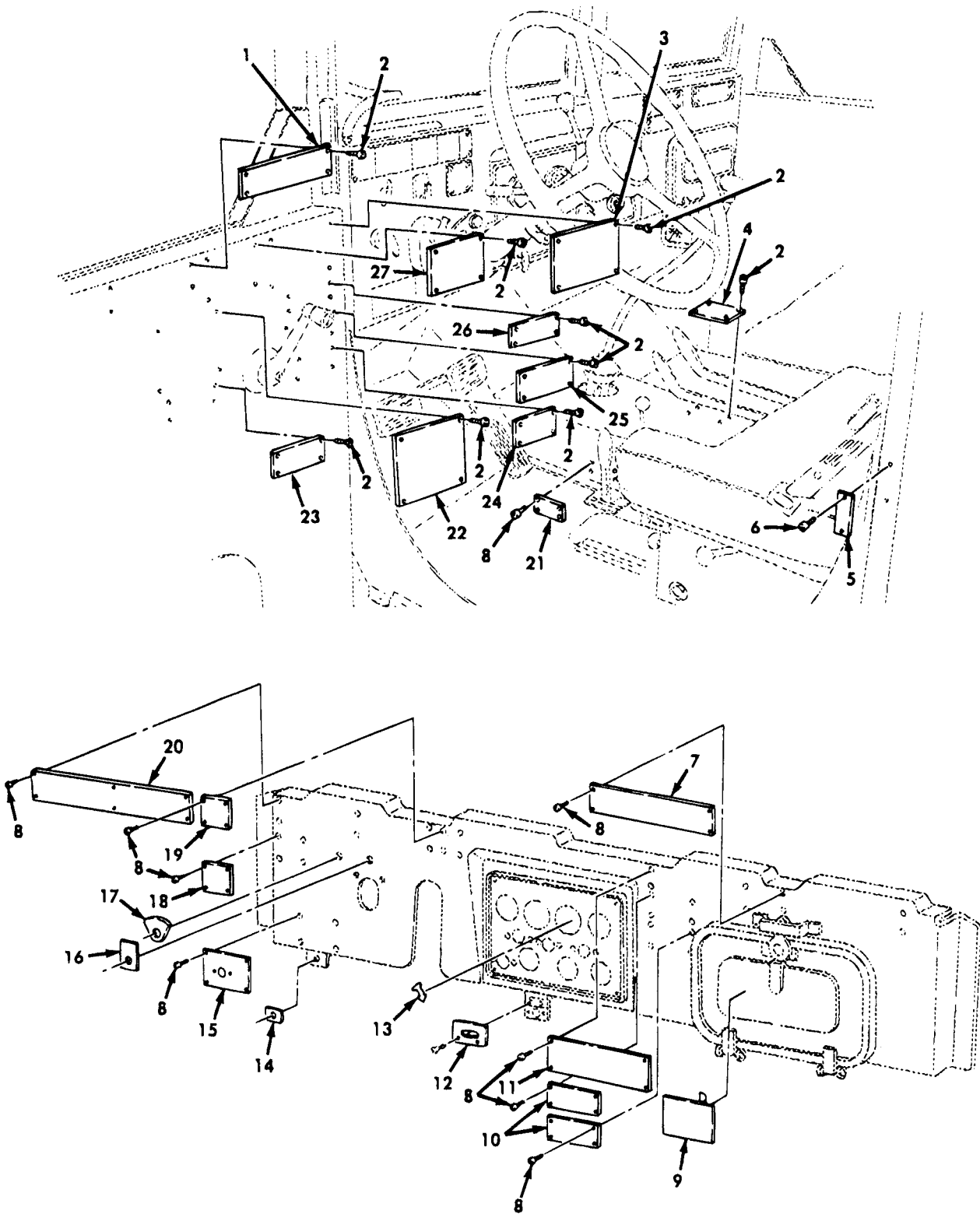

Figure 252. Data Plates, Driver's Door, Console, and Instrument Panel.

SECTION II

TM9-2320-361-20P

(1) ITEM NO	(2) SMR CODE	(3) CAGEC	(4) PART NUMBER	(5) DESCRIPTION AND USABLE ON CODES(UOC)	(6) QTY
GROUP 2210 DATA PLATES					
FIG. DATA PLATES,DRIVER'S DOOR, CONSOLE, AND INSTRUMENT PANEL					
1	PAOZZ	19207	11609843	PLATE,WARNING UOC:B48	1
2	PAOZZ	96906	MS24629-33	SCREW,TAPPING UOC:B48	36
3	PAOZZ	19207	11609803	PLATE,INSTRUCTION UOC:B48	1
4	PAOZZ	19207	11609836	PLATE,INSTRUCTION UOC:B48	1
5	PAOZZ	19207	7368571	PLATE UOC:B48	1
6	PAOZZ	96906	MS24629-25	SCREW,TAPPING UOC:B48	2
7	PAOZZ	19207	10872183	PLATE,INSTRUCTION	1
8	PAOZZ	96906	MS24629-35	SCREW,TAPPING UOC:B48,B96,435,438,446,456,470,484, 490,493,506,511,512,527,537,538	21
8	PAOZZ	96906	MS24629-35	SCREW,TAPPING UOC:B95,437,444,445,455,483,503,507, 510,516	17
8	PAOZZ	96906	MS24629-35	SCREW,TAPPING UOC:436,526,542	25
9	PAOZZ	19207	11683882	DECAL UOC:B48,B95,B96,437,438,444,445,446, 455,456,470,483,484,503,506,507,510, 511,516,527	1
10	PAOZZ	19207	10931933	PLATE,INSTRUCTION UOC:B48,B95,B96,437,438,444,445,446, 455,456,470,483,484,503,506,507,510 511,516,527	1
10	PAOZZ	19207	7539683	PLATE,IDENTIFICATIO UOC:435,436,490,493,512,526,537,538, 542	1
11	PAOZZ	19207	12375438	PLATE,IDENTIFICATIO UOC:493	1
11	XBOZZ	19207	10896341	PLATE,IDENTIFICATION UOC:538	1
11	PAOZZ	19207	12375437	PLATE,IDENTIFICATIO UOC:490	1
11	PAOZZ	19207	12375421	PLATE,IDENTIFICATION UOC:511	1
11	PAOZZ	19207	12375412	PLATE,IDENTIFICATION UOC:446	1
11	PAOZZ	19207	12375417	PLATE,IDENTIFICATIO UOC:503	1
11	PAOZZ	19207	12375422	PLATE,IDENTIFICATIO UOC:510	1
11	PAOZZ	19207	12375410	PLATE,IDENTIFICATIO	1

SECTION II

TM9-2320-361-20P

(1) ITEM NO	(2) SMR CODE	(3) CAGEC	(4) PART NUMBER	(5) DESCRIPTION AND USABLE ON CODES(UOC)	(6) QTY
11	PAOZZ	19207	12375411	UOC:438 PLATE, IDENTIFICATIO	1
11	PAOZZ	19207	12375436	UOC:437 PLATE, IDENTIFICATIO	1
11	PAOZZ	19207	12375439	UOC:542 PLATE, IDENTIFICATIO	1
11	PAOZZ	19207	10896340	UOC:537 PLATE, IDENTIFICATIO	1
11	PAOZZ	19207	12375435	UOC:526 PLATE, IDENTIFICATIO	1
11	PAOZZ	19207	12375434	UOC:435 PLATE, IDENTIFICATIO	1
11	PAOZZ	19207	12375419	UOC:436 PLATE, IDENTIFICATIO	1
11	PAOZZ	19207	12375420	UOC:B96 PLATE, IDENTIFICATIO	1
11	PAOZZ	19207	12375423	UOC:B95 PLATE, IDENTIFICATIO	1
11	PAOZZ	19207	12375426	UOC:516 PLATE, IDENTIFICATIO	1
11	PAOZZ	19207	12375427	UOC:527 PLATE, IDENTIFICATIO	1
11	PAOZZ	19207	12375416	UOC:444 PLATE, IDENTIFICATIO	1
11	PAOZZ	19207	12375418	UOC:506 PLATE, IDENTIFICATIO	1
11	PAOZZ	19207	12375418	UOC:507 PLATE, IDENTIFICATIO	1
11	PAOZZ	19207	12375429	UOC:B48 PLATE, IDENTIFICATIO	1
11	PAOZZ	19207	12375428	UOC:470 PLATE, IDENTIFICATIO	1
11	PAOZZ	19207	12375425	UOC:483 PLATE, IDENTIFICATIO	1
11	PAOZZ	19207	12375424	UOC:484 PLATE, IDENTIFICATIO	1
11	PAOZZ	19207	12375414	UOC:456 PLATE, IDENTIFICATIO	1
11	PAOZZ	19207	12375415	UOC:455 PLATE, IDENTIFICATIO	1
11	PAOZZ	19207	12375413	UOC:445 PLATE, IDENTIFICATIO	1
12	PAOZZ	19207	10937760	UOC:445 PLATE, INSTRUCTION PART OF KIT P/N 5704132	1
13	PAOZZ	19207	10932058	UOC:B48, B95, B96, 437, 438, 444, 445, 446, 455, 456, 470, 483, 484, 503, 506, 507, 510, 511, 516, 527 DECAL	1
14	PAOZZ	19207	7986147	UOC:B48, B95, B96, 437, 438, 444, 445, 446, 455, 456, 470, 483, 484, 503, 506, 507, 510, 511, 516, 527 PLATE, INSTRUCTION	1
15	PAOZZ	19207	10896420	PLATE, INSTRUCTION	1

SECTION II

TM9-2320-361-20P

(1) ITEM NO	(2) SMR CODE	(3) CAGEC	(4) PART NUMBER	(5) DESCRIPTION AND USABLE ON CODES(UOC)	(6) QTY
16	PAOZZ	19207	10931932	PLATE, INSTRUCTION UOC:B48, B95, B96, 437, 438, 444, 445, 446, 455, 456, 470, 483, 484, 503, 506, 507, 510, 511, 516, 527	1
17	PAOZZ	19207	10872190	PLATE, INSTRUCTION	1
18	PAOZZ	19207	7539684	PLATE UOC:435, 436, 490, 493, 512, 526, 537, 538, 542	1
19	PAOZZ	19207	10872181	PLATE, INSTRUCTION	1
20	PAOZZ	19207	10872184	PLATE, INSTRUCTION UOC:435, 436, 490, 493, 512, 526, 537, 538, 542	1
20	PAOZZ	19207	11676999	PLATE, INSTRUCTION UOC:B48, B95, B96, 437, 438, 444, 445, 446, 455, 456, 470, 483, 484, 503, 506, 507, 510, 511, 516, 527	1
21	XBOZZ	19207	11676848	PLATE, INSTRUCTION UOC:B48, B96, 436, 438, 446, 456, 470, 484, 506, 511, 526, 527	1
22	PAOZZ	19207	11609765	PLATE, INSTRUCTION UOC:B48	1
23	PAOZZ	19207	11677134	PLATE, WARNING UOC:B48	1
24	PAOZZ	19207	11609846	PLATE, CAUTION UOC:B48	1
25	PAOZZ	19207	11609844	PLATE, WARNING UOC:B48	1
26	PAOZZ	19207	11609889	PLATE, CAUTION UOC:B48	1
27	PAOZZ	19207	11609804	PLATE, INSTRUCTION UOC:B48	1

END OF FIGURE

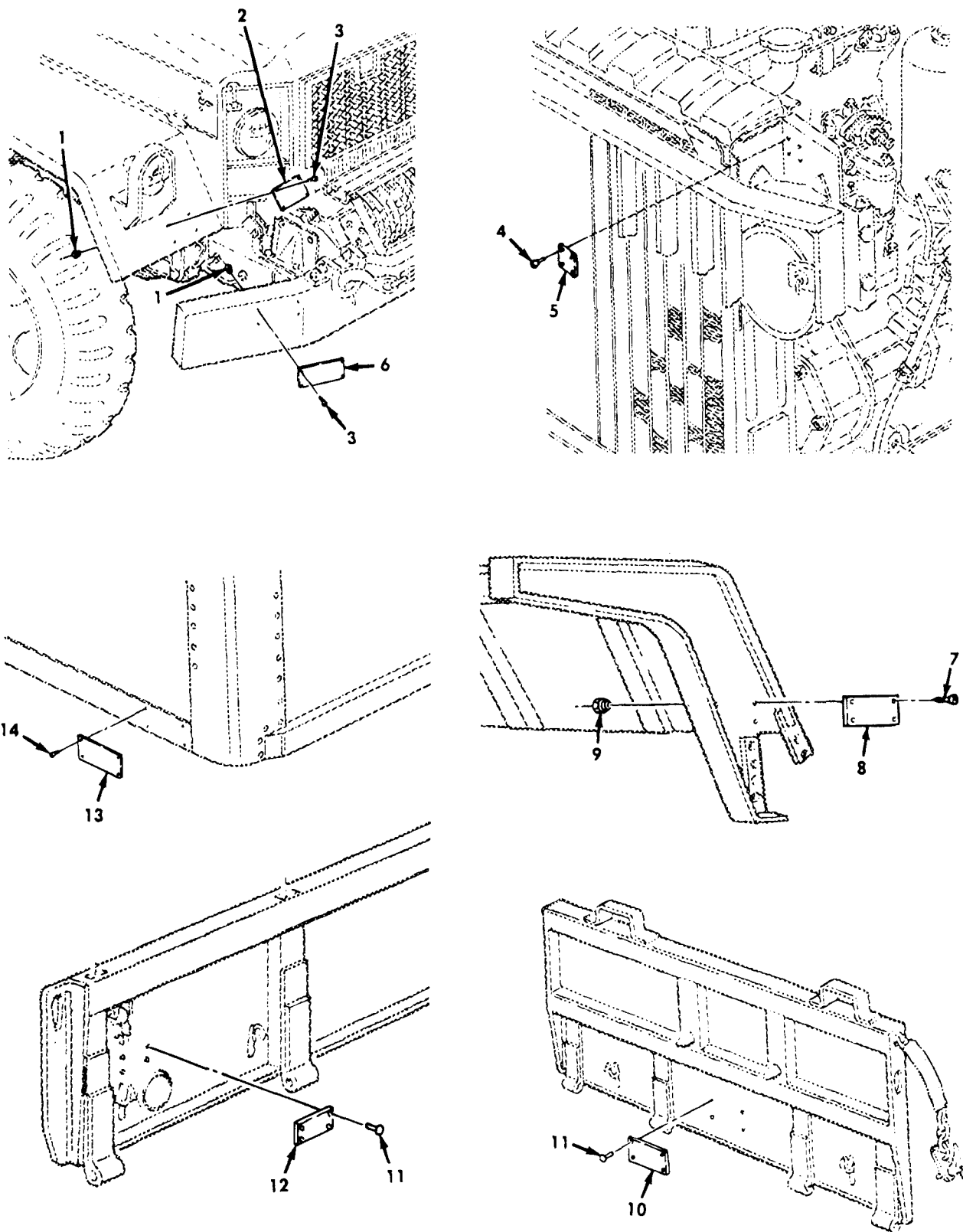

Figure 253. Data Plates, Truck Bodies.

SECTION II

TM9-2320-361-20P

(1) ITEM NO	(2) SMR CODE	(3) CAGEC	(4) PART NUMBER	(5) DESCRIPTION AND USABLE ON CODES(UOC)	(6) QTY
GROUP 2210 DATA PLATES					
FIG. 253 DATA PLATES, TRUCK BODIES					
1	PAOZZ	96906	MS21045-06	NUT, SELF-LOCKING, HE UOC: B96, 436, 438, 446, 456, 470, 484, 506, 511, 526, 527, 542	8
2	PAOZZ	19207	12300598	PLATE, INSTRUCTION UOC: B96, 436, 438, 446, 456, 470, 484, 506, 511, 526, 527, 542	1
3	PAOZZ	96906	MS35206-228	SCREW, MACHINE UOC: B96, 436, 438, 446, 456, 470, 484, 506, 511, 526, 527, 542	8
4	PAOZZ	96906	MS24629-35	SCREW, TAPPING UOC: B95, 437, 444, 445, 455, 483, 503, 507, 510, 516	4
5	XBOZZ	19207	11677066	PLATE, INSTRUCTION UOC: B95, 437, 444, 445, 455, 483, 503, 507, 510, 516	1
6	PFOZZ	19207	12300599	PLATE UOC: B48, B96, 436, 438, 446, 456, 470, 484, 506, 511, 526, 527 UOC: B48, B96, 435, 438, 446, 456, 470, 484, 506, 511, 526, 527	1
7	PAOZZ	96906	MS35207-280	SCREW, MACHINE UOC: 444, 527	4
8	PAOZZ	19207	12255711	PLATE, INSTRUCTION UOC: 444, 527	1
9	PAOZZ	96906	MS21045-4	NUT, SELF-LOCKING, HE UOC: 444, 527	4
10	PAOZZ	19207	11608788	PLATE, INSTRUCTION UOC: 445, 446	1
11	PAOZZ	19207	11621056-3	RIVET, BLIND UOC: 445, 446	8
12	PAOZZ	19207	11608789	PLATE, INSTRUCTION UOC: 445, 446	1
13	PAOZZ	19207	7092339	PLATE, IDENTIFICATIO UOC: 510, 511, 512, 516, 526, 538	1
14	PAOZZ	96906	MS51861-35	SCREW, TAPPING UOC: 510, 511, 512, 516, 526, 538	4

END OF FIGURE

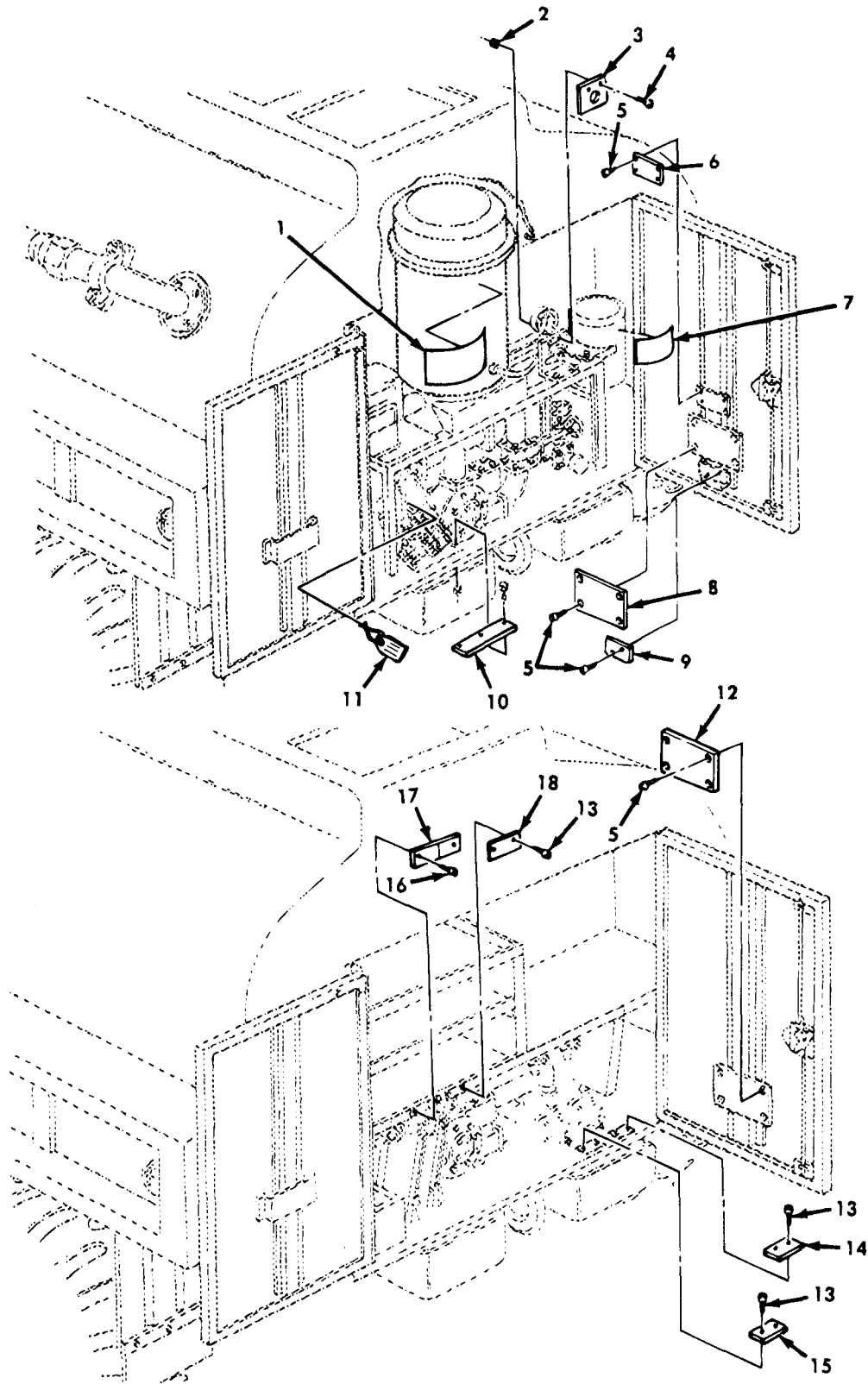

Figure 254. Data Plates, Fuel and Water Tankers, Rear Doors, and Cabinets.

SECTION II

TM9-2320-361-20P

(1) ITEM NO	(2) SMR CODE	(3) CAGEC	(4) PART NUMBER	(5) DESCRIPTION AND USABLE ON CODES(UOC)	(6) QTY
GROUP 2210 DATA PLATES					
FIG. 254 DATA PLATES, FUEL AND WATER TANKERS, REAR DOORS, AND CABINETS					
1	XBOZZ	19207	10937851	DECAL UOC:490,503,506,542	1
2	PAOZZ	96906	MS21044N4	NUT, SELF-LOCKING, HE UOC:490,503,506,542	2
3	PAOZZ	19207	10937319	PLATE, INSTRUCTION UOC:490,503,506,542	1
4	PAOZZ	96906	MS35207-281	SCREW, MACHINE UOC:490,503,506,542	2
5	PAOZZ	19207	7529290-7092434	SCREW ASSEMBLED WAS UOC:B95,B96,493,507	4
5	PAOZZ	19207	7529290-7092434	SCREW ASSEMBLED WAS UOC:490,503,506,542	10
6	PFOZZ	19207	10871827	PLATE, INSTRUCTION UOC:490,503,506,542	1
7	PFOZZ	19207	10937850	PLATE, INSTRUCTION UOC:490,503,506,542	1
8	XBOZZ	19207	10927318	PLATE, INSTRUCTION UOC:503,506	1
8	XBOZZ	19207	10896530	PLATE, INSTRUCTION UOC:490,542	1
9	PAOZZ	19207	10897165	PLATE, IDENTIFICATIO UOC:490,503,506,542	1
10	XBOZZ	19207	10872338	PLATE, INSTRUCTION UOC:490,503,506,542	1
11	PAOZZ	19207	10937423	TAG, INSTRUCTION UOC:490,503,506,542	1
12	XBOZZ	19207	10896206	PLATE, INSTRUCTION UOC:493,507	1
12	PAOZZ	19207	11609103	PLATE, INSTRUCTION UOC:B95,B96	1
13	PAOZZ	96906	MS24629-34	SCREW, TAPPING UOC:B95,B96	6
14	PAOZZ	19207	11609125	PLATE UOC:B95,B96	1
15	PAOZZ	19207	11609126	PLATE, IDENTIFICATIO UOC:B95,B96	1
16	PAOZZ	19207	7529290-7092434	SCREW ASSEMBLED WAS UOC:493,507	2
16	PAOZZ	96906	MS24629-34	SCREW, TAPPING UOC:B95,B96	2
17	PAOZZ	19207	10896205	PLATE, IDENTIFICATIO UOC:493,507	1
17	XBOZZ	19207	11609123	PLATE, IDENTIFICATIO UOC:B95,B96	1
18	PAOZZ	19207	11609124	PLATE, INSTRUCTION UOC:B95,B96	1

END OF FIGURE

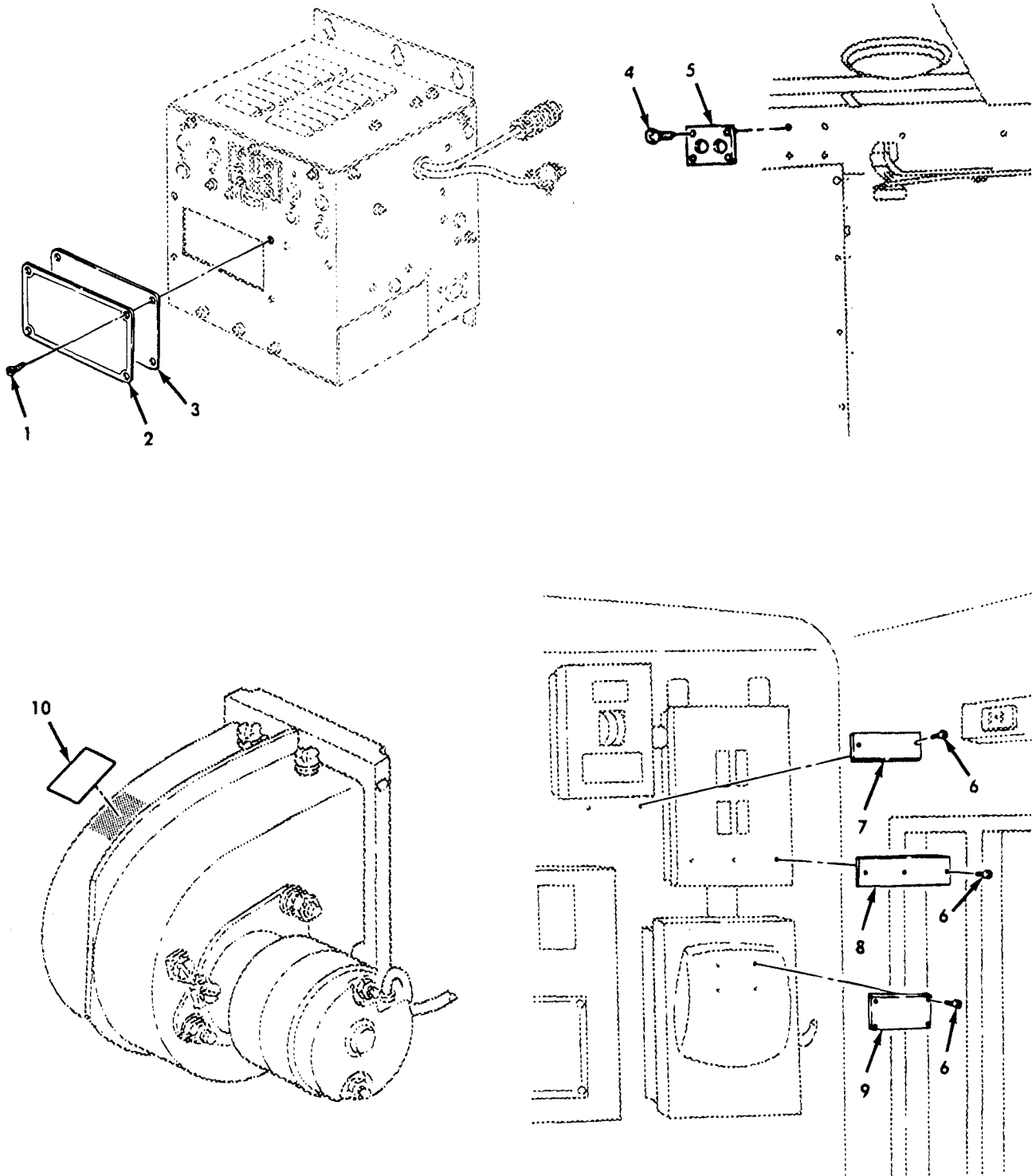

Figure 255. Data Plates, Van Body.

SECTION II

TM9-2320-361-20P

(1) ITEM NO	(2) SMR CODE	(3) CAGEC	(4) PART NUMBER	(5) DESCRIPTION AND USABLE ON CODES(UOC)	(6) QTY
GROUP 2210 DATA PLATES					
FIG. 255 DATA PLATES, VAN BODY					
1	PAOZZ	57733	478124	SCREW UOC:510,511,512,516,526,538	4
2	PAOZZ	19207	7971931	PLATE, INSTRUCTION UOC:510,511,512,516,526,538	1
3	PAOZZ	19207	7971930	PLATE, IDENTIFICATIO UOC:510,511,512,516,526,538	1
4	PAOZZ	96906	MS51861-35	SCREW, TAPPING UOC:510,511,512,516,526,538	4
5	PAOZZ	19207	7264748	PLATE, INSTUCTION UOC:510,511,512,516,526,538	1
6	PAOZZ	96906	MS51861-46	SCREW, TAPPING UOC:510,511,512,516,526,538	9
7	PAOZZ	19207	7092293	PLATE, INSTRUCTION UOC:510,511,512,516,526,538	1
8	PAOZZ	19207	7092291	PLATE UOC:510,511,512,516,526,538	1
9	PAOZZ	19207	7092292	PLATE, IDENTIFICATIO UOC:510,511,512,516,526,538	1
10	PAOZZ	78385	488381	DECAL UOC:510,511,512,516,526,538	1
END OF FIGURE					

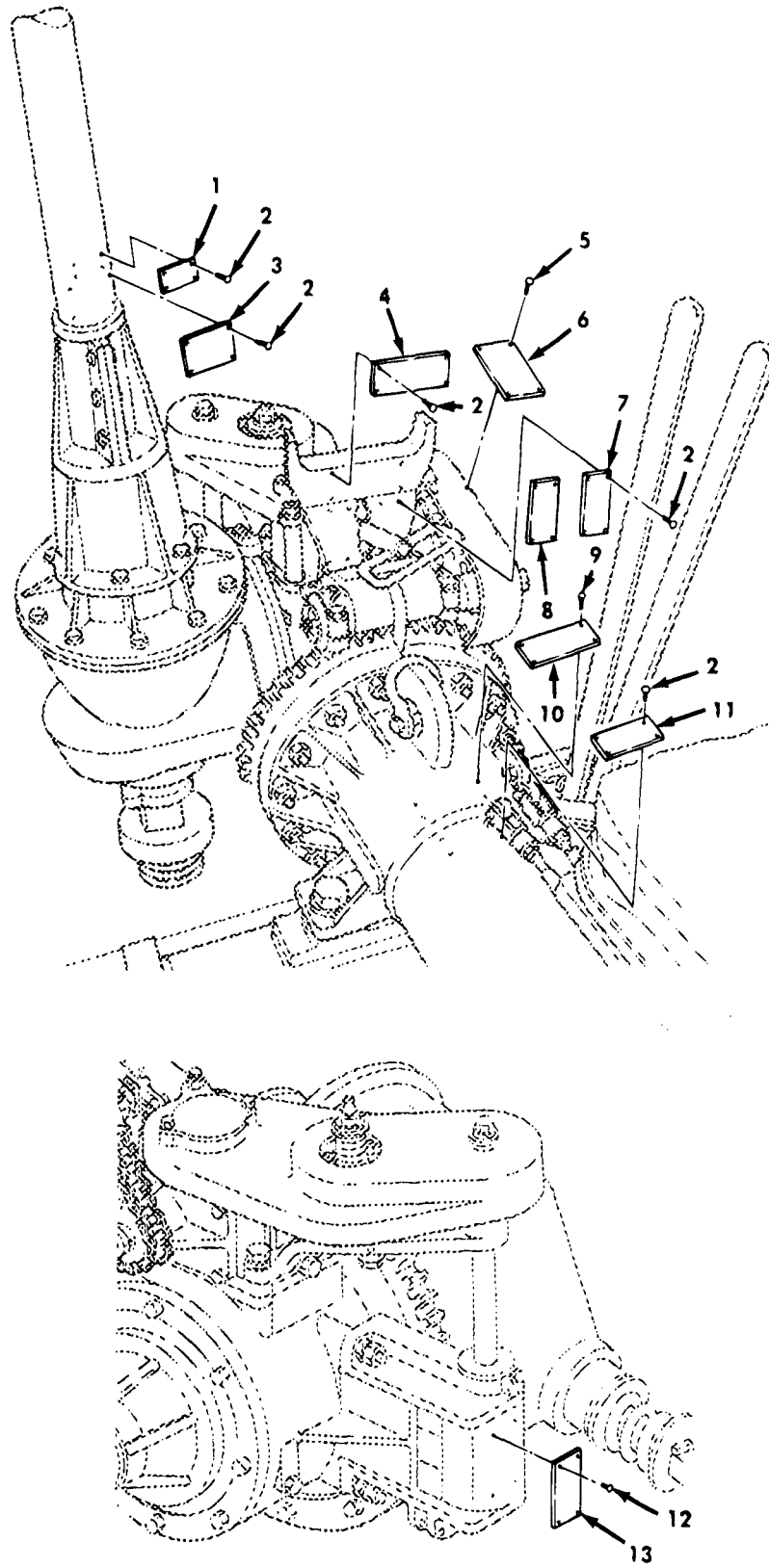

Figure 256. Data Plates, Earth Boring Machine.

SECTION II

TM9-2320-361-20P

(1) ITEM NO	(2) SMR CODE	(3) CAGEC	(4) PART NUMBER	(5) DESCRIPTION AND USABLE ON CODES(UOC)	(6) QTY
GROUP 2210 DATA PLATES					
FIG. 256 DATA PLATES, EARTH BORING MACHINE					
1	PAOZZ	19207	11609805	PLATE, INSTRUCTION UOC:B48	1
2	PAOZZ	96906	MS21318-27	SCREW, DRIVE UOC:B48	20
3	PAOZZ	19207	11609845	PLATE, INSTRUCTION UOC:B48	1
4	PAOZZ	19207	11609922	PLATE, INSTRUCTION UOC:B48	1
5	PAOZZ	96906	MS21318-19	SCREW, DRIVE UOC:B48	4
6	PAOZZ	19207	11609923	PLATE, INSTRUCTION UOC:B48	1
7	PAOZZ	19207	11609926	PLATE, INSTRUCTION UOC:B48	1
8	PAOZZ	19207	11609925	PLATE, INSTRUCTION UOC:B48	1
9	PAOZZ	96906	MS21318-46	SCREW, DRIVE UOC:B48	4
10	PAOZZ	19207	11609917	PLATE, INSTRUCTION UOC:B48	1
11	PAOZZ	19207	11609846	PLATE, INSTRUCTION UOC:B48	1
12	PAOZZ	96906	MS21318-35	SCREW, DRIVE UOC:B48	4
13	PAOZZ	19207	11677134	PLATE, INSTRUCTION UOC:B48	1

END OF FIGURE

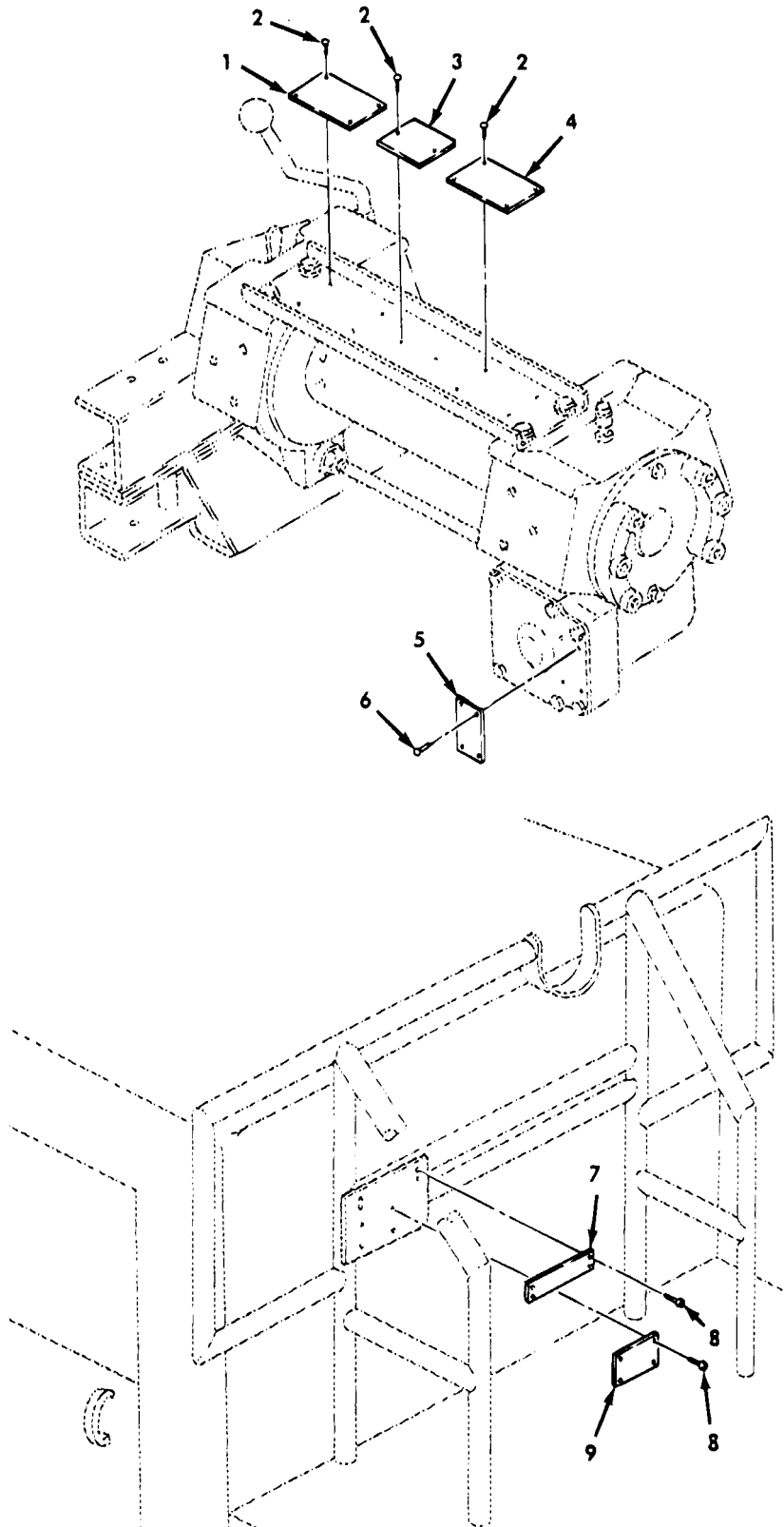

Figure 257. Data Plates, Winch and Winch Protector - Earth Boring.

SECTION II

TM9-2320-361-20P

(1) ITEM NO	(2) SMR CODE	(3) CAGEC	(4) PART NUMBER	(5) DESCRIPTION AND USABLE ON CODES(UOC)	(6) QTY
GROUP 2210 DATA PLATES					
FIG. 257 DATA PLATES, WINCH AND WINCH PROTECTOR-EARTH BORING					
1	PAOZZ	19207	8690899	PLATE UOC:B48,B96,436,438,446,456,470,484, 506,511,526,527,542	1
2	PAOZZ	96906	MS21318-27	SCREW,TAPPING UOC:B48,B96,436,438,446,456,470,484, 506,511,526,527,542	10
3	PFOZZ	19207	12300691-1	PLATE, INSTRUCTION UOC:B48,B96,436,438,446,456,470,484, 506,511,526,527,542	1
4	PAOZZ	19207	7994966	PLATE, INSTRUCTION UOC:B48,B96,436,438,446,456,470,484, 506,511,526,527,542	1
5	PAOZZ	19207	8690900	PLATE, INSTRUCTION UOC:B48,B96,436,438,446,456,470,484, 506,511,526,527,542	1
6	PAOZZ	24617	142341	RIVET,BLIND UOC:B48,B96,436,438,446,456,470,484, 506,511,526,527,542	4
7	PAOZZ	19207	11609843	PLATE, INSTRUCTION UOC:B48	1
8	PAOZZ	96906	MS24629-33	SCREW,TAPPING UOC:B48	8
9	PAOZZ	19207	11609787	PLATE, INSTRUCTION UOC:B48	1
END OF FIGURE					

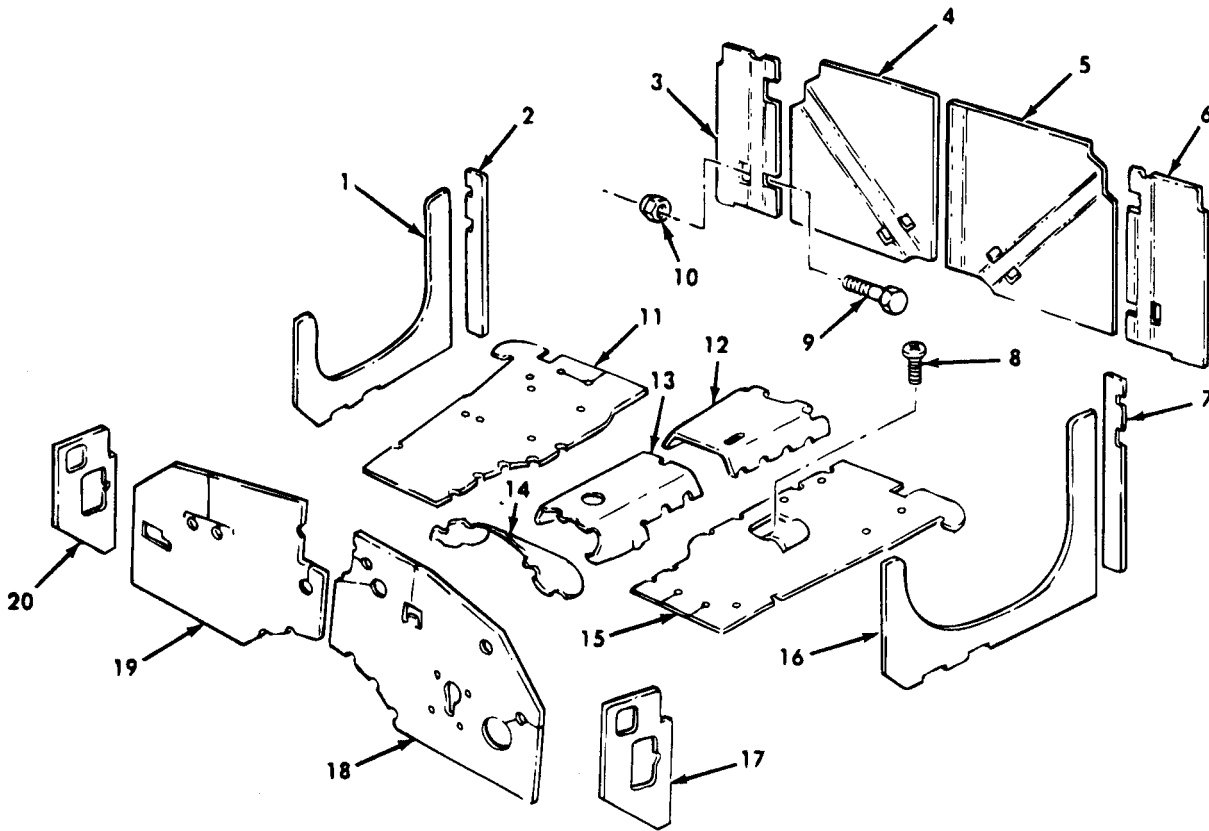

Figure 258. Thermal Barrier Kit.

SECTION II

TM9-2320-361-20P

(1) ITEM NO	(2) SMR CODE	(3) CAGEC	(4) PART NUMBER	(5) DESCRIPTION AND USABLE ON CODES(UOC)	(6) QTY
GROUP 33 SPECIAL PURPOSE KITS					
3303 WINTERIZATION KITS					
FIG. 258 THERMAL BARRIER KIT					
1	PFOZZ	19207	8737678-1	PANEL,HEATER PART OF KIT P/N 10937811	1
2	KFOZZ	19207	8737679-1	PANEL,LOCK,PILLAR PART OF KIT P/N 10937811	1
3	PFOZZ	19207	11609217	PANEL,THERMAL,CAB PART OF KIT P/N 10937811	1
4	KFOZZ	19207	11609218	PANEL,THERMAL BARRI PART OF KIT P/N 10937811	1
5	KFOZZ	19207	11609220	PANEL,THERMAL,CAB PART OF KIT P/N 10937811	1
6	KFOZZ	19207	11609219	PANEL,THERMAL,CAB PART OF KIT P/N 10937811	1
7	PFOZZ	19207	8737679-2	PANEL,THERMAL,PILLA PART OF KIT P/N 10937811	1
8	PAOZZ	96906	MS24629-38	SCRW,TAPPING PART OF KIT P/N 10937811	4
9	PAOZZ	96906	MS90727-118	SCREW,CAP,HEXAGON H PART OF KIT P/N 10937811	2
9	PAOZZ	96906	MS90727-119	SCREW,CAP,HEXAGON H PART OF KIT P/N 10937811	1
9	PAOZZ	96906	MS90727-120	SCREW,CAP,HEXAGON H PART OF KIT P/N 10937811	2
9	PAOZZ	96906	MS90727-121	SCREW,CAP,HEXAGON H PART OF KIT P/N 10937811	1
10	PAOZZ	96906	MS51943-40	NUT,SELF-LOCKING,HE PART OF KIT P/N 10937811	4
11	KFOZZ	19207	10937814	FLOORMAT,THERMAL BA PART OF KIT P/N 10937811	1
12	KFOZZ	19207	10937818	FLOORMAT,THERMAL BA PART OF KIT P/N 10937811	1
13	KFOZZ	19207	10937817	MAT,FLOOR PART OF KIT P/N 10937811	1
14	KFOZZ	19207	8737706	INSULATION,THERMAL, PART OF KIT P/N 10937811	1
15	KFOZZ	19207	10937815	FLOORMAT,THERMAL BA PART OF KIT P/N 10937811	1
16	KFOZZ	19207	8737678-2	PANEL,HEATER PART OF KIT P/N 10937811	1
17	PAOZZ	19207	10937821-2	PANEL,THERMAL,AIR D PART OF KIT P/N 10937811	1
18	KFOZZ	19207	10937812	PANEL,HEATER PART OF KIT P/N 10937811	1
19	KFOZZ	19207	10937813	PANEL,DASH,THERMAL PART OF KIT P/N 10937811	1
20	KFOZZ	19207	10937821-1	PANEL,THERMAL,AIR D PART OF KIT P/N 10937811	1
	PDOZZ	19207	10937811	INSULATION KIT,THER PART OF KIT P/N 11677013-1	1

SECTION II

TM9-2320-361-20P

(1) ITEM NO	(2) SMR CODE	(3) CAGEC	(4) PART NUMBER	(5) DESCRIPTION AND USABLE ON CODES(UOC)	(6) QTY
				FLOORMAT,THERMAL BA(1) 258-11	
				FLOORMAT,THERMAL BA(1) 258-12	
				FLOORMAT,THERMAL (1) 258-15	
				INSULATION,THERMAL (1) 258-14	
				MAT,FLOOR (1) 258-13	
				NUT,SELF-LOCKING (4) 258-10	
				PANEL,DASH,THERMAL (1) 258-19	
				PANEL,HEATER (1) 258-16	
				PANEL,HEATER (1) 258-18	
				PANEL,HEATER (1) 258-1	
				PANEL,LOCK,PILLAR (1) 258-2	
				PANEL,THERMAL,AIR D(1) 258-17	
				PANEL,THERMAL,AIR D(1) 258-20	
				PANEL,THERMAL BARRI(1) 258-4	
				PANEL,THERMAL,CAB (1) 258-6	
				PANEL,THERMAL,CAB (1) 258-5	
				PANEL,THERMAL,CAB (1) 258-3	
				PANEL,THERMAL,PILLA(1) 258-7	
				SCREW,CAP,HEXAGON H(2) 258-9	
				SCREW,CAP,HEXAGON H(1) 258-9	
				SCREW,CAP,HEXAGON H(2) 258-9	
				SCREW,CAP,HEXAGON H(1) 258-9	
				SCREW,TAPPING (4) 258-8	

END OF FIGURE

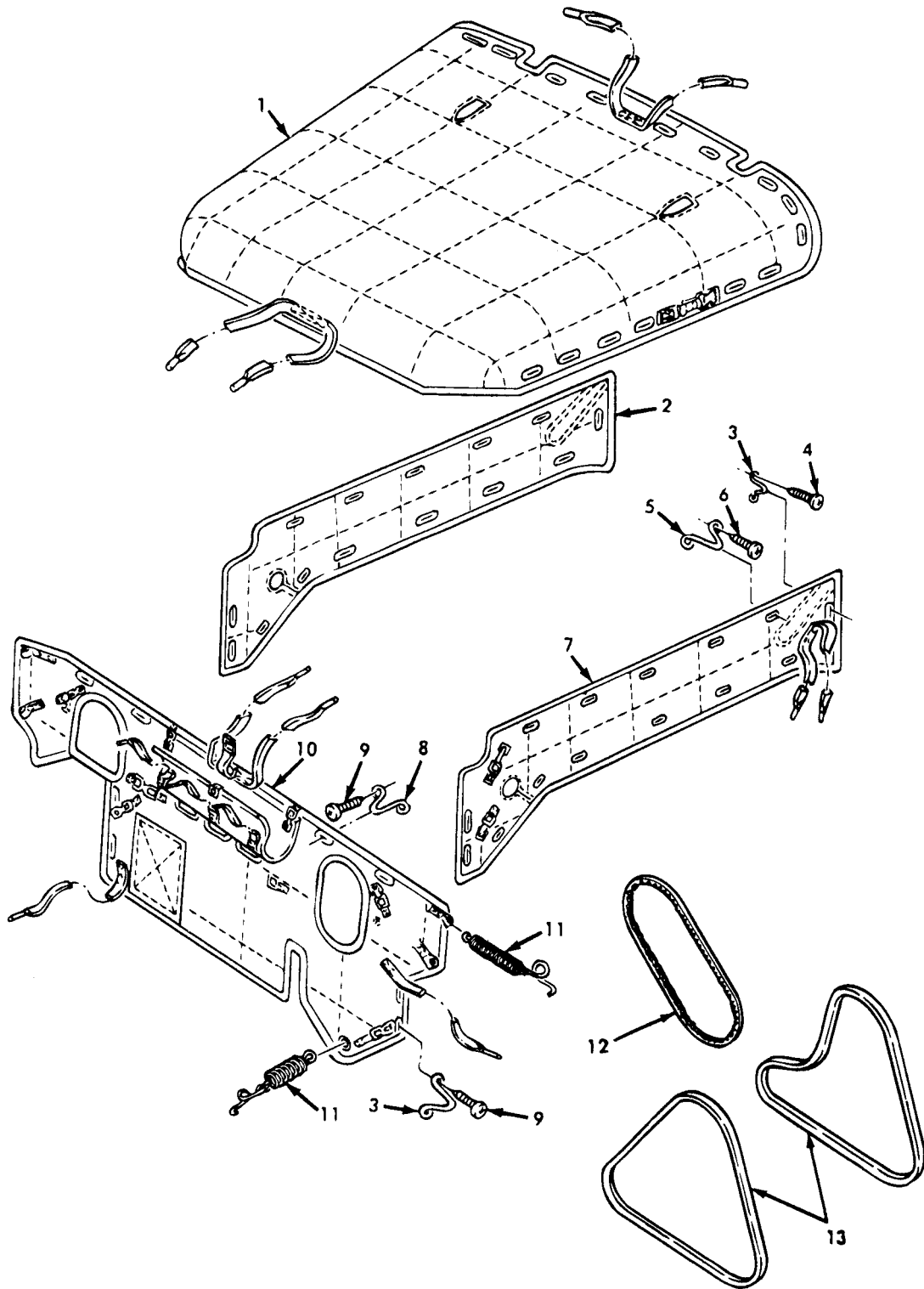

Figure 259. Hood and Radiator Cover Kit.

SECTION II

TM9-2320-361-20P

(1) ITEM NO	(2) SMR CODE	(3) CAGEC	(4) PART NUMBER	(5) DESCRIPTION AND USABLE ON CODES(UOC)	(6) QTY
GROUP 3303 WINTERIZATION KITS					
FIG. 259 HOOD AND RADIATOR COVER KIT					
1	KFOFF	19207	7978529	COVER ASSEMBLY,HOOD PART OF KIT P/N 10896517	1
2	KFOFF	19207	12300793-2	LOUVRE ASSY,RIGHT PART OF KIT P/N 10896517	1
3	PAOZZ	19207	7716428	LOOP,STRAP FASTENER PART OF KIT P/N 7386178	4
3	PAOZZ	19207	7716428	LOOP,STRAP FASTENER PART OF KIT P/N 10896517	23
4	PAOZZ	96906	MS51861-35	SCREW,TAPPING PART OF KIT P/N 10896517	46
5	KFOZZ	19207	7716428-1	LOOP,STRAP FASTENER PART OF KIT P/N 10896517	30
6	PAOZZ	96906	MS24629-24	SCREW,TAPPING PART OF KIT P/N 10896517	60
7	KFOFF	19207	12300793-1	LOUVRE ASSY,LEFT PART OF KIT P/N 10896517	1
8	PAOZZ	19207	7717706	CLIP,RETAINING PART OF KIT P/N 7386178	7
9	PAOZZ	96906	MS24629-37	SCREW,TAPPING PART OF KIT P/N 7386178	22
10	PAOFF	19207	7978440	COVER,RADIATOR PART OF KIT P/N 7386178	1
11	PAOZZ	19207	7717066	SPRING ASY COVER PART OF KIT P/N 7386178	2
12	KFOZZ	96906	MS51066C51B	V-BELT PART OF KIT P/N 57K0153	1
13	KFOZZ	96906	MS51066C47B-2	V-BELT PART OF KIT P/N 57K0153	1
	PDOZZ	19207	10896517	COVER,HOOD,POWER PL PART OF KIT P/N 11677013-1	1
				COVER ASSEMBLY,HOOD(1) 259-1	
				LOOP,STRAP,FASTENER(23) 259-3	
				LOOP,STRAP,FASTNER(30) 259-5	
				LOUVRE ASSY,LEFT (1) 259-7	
				LOUVRE ASSY,RIGHT (1) 259-2	
				SCREW,TAPPING (60) 259-6	
				SCREW,TAPPING (46) 259-4	
	PDOZZ	19207	7386178	COVER,RADIATOR ASSY PART OF KIT P/N 11677013-1	1
				CLIP,RETAINING (7) 259-8	
				COVER,RADIATOR (1) 259-10	
				LOOP,STRAP FASTENER(4) 259-3	
				SCREW,TAPPING (22) 259-9	
				SPRING ASY COVER (2) 259-11	
	PDOZZ	19207	57K0153	V-BELT REPLACEMENT PART OF KIT P/N 11677013-1	1
				V-BELT (1) 259-12	
				V-BELT (1) 259-13	

END OF FIGURE

12-13

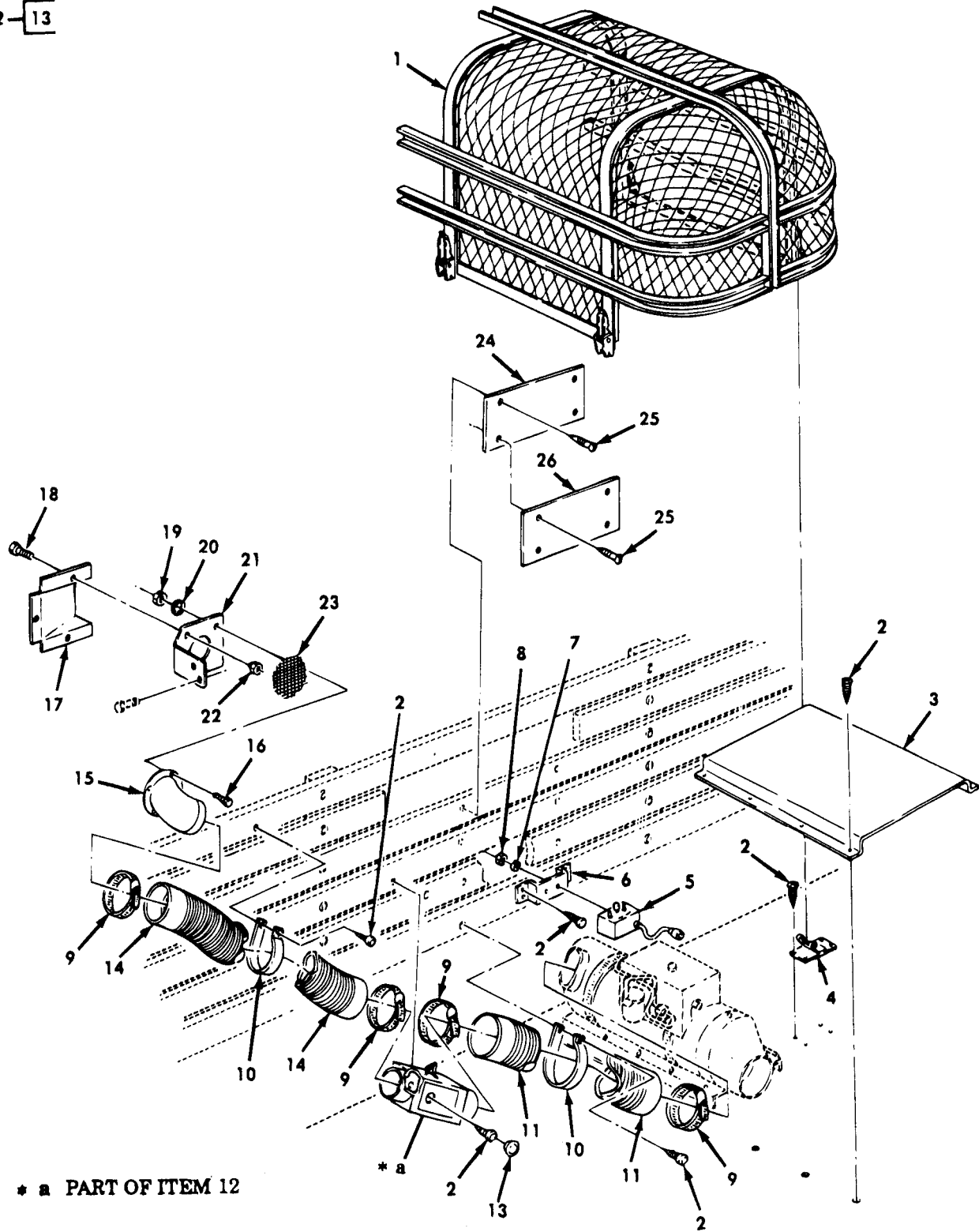

* a PART OF ITEM 12

Figure 260. Diverter Assembly and Related Parts, Cargo Body Heater Kit.

SECTION II

TM9-2320-361-20P

(1) ITEM NO	(2) SMR CODE	(3) CAGEC	(4) PART NUMBER	(5) DESCRIPTION AND USABLE ON CODES(UOC)	(6) QTY
GROUP 3303 WINTERIZATION KITS					
FIG. 260 DIVERTER ASSEMBLY AND RELATED PARTS, CARGO BODY HEATER KIT					
1	KFOZZ	19207	7951369	GUARD ASSY PART OF KIT P/N 11601760 UOC:435,436,437,438,445,446	1
2	PAOZZ	96906	MS35495-94	SCREW,WOOD PART OF KIT P/N 11601760 UOC:435,436,437,438,445,446	32
3	KFOZZ	19207	11609942	BRACKET PART OF KIT P/N 11601760 UOC:435,436,437,438,445,446	1
4	KFOZZ	19207	7951368	PLATE ASSEMBLY PART OF KIT P/N 11601760 UOC:435,436,437,438,445,446	4
5	PAOZZ	19207	11669705	CONTROL BOX,ELECTRI PART OF KIT P/N 11601760 UOC:435,436,437,438,445,446	1
6	KFOZZ	19207	12300703	SUPPORT PART OF KIT P/N 11601760 UOC:435,436,437,438,445,446	1
7	PAOZZ	96906	MS35335-33	WASHER,LOCK PART OF KIT P/N 11601760 UOC:435,436,437,438,445,446	2
8	PAOZZ	96906	MS51967-2	NUT,PLAIN,HEXAGON PART OF KIT P/N 11601760 UOC:435,436,437,438,445,446	2
9	PAOZZ	96906	MS35842-15	CLAMP,HOSE PART OF KIT P/N 11601760 UOC:435,436,437,438,445,446	4
10	KFOZZ	19207	7390431	WASHER,SHOULDERED PART OF KIT P/N 11601760 UOC:435,436,437,438,445,446	2
11	KFOZZ	19207	7391156-1	DUCT PART OF KIT P/N 11601760 UOC:435,436,437,438,445,446	1
12	KFOZZ	19207	7390502-1	DIVERTER ASSEMBLY PART OF KIT P/N 11601760 UOC:435,436,437,438,445,446	1
13	PAOZZ	83058	HS48152	BUTTON,PLUG UOC:435,436,437,438,445,446	1
14	PAOZZ	19207	7391156-2	DUCT PART OF KIT P/N 11601760 UOC:435,436,437,438,445,446	1
15	PAOZZ	19207	7951057	ADAPTER,VEHICLE STO PART OF KIT P/N 11601760 UOC:435,436,437,438,445,446	1
16	PAOZZ	96906	MS35206-263	SCREW,MACHINE PART OF KIT P/N 11601760 UOC:435,436,437,438,445,446	4
17	KFOZZ	19207	7390378	HOOD PART OF KIT P/N 11601760 UOC:435,436,437,438,445,446	1
18	PAOZZ	96906	MS90725-8	SCREW,CAP,HEXAGON PART OF KIT P/N 11601760 UOC:435,436,437,438,445,446	3
19	PAOZZ	96906	MS35649-202	NUT,PLAIN,HEXAGON PART OF KIT P/N 11601760 UOC:435,436,437,438,445,446	4

SECTION II

TM9-2320-361-20P

(1) ITEM NO	(2) SMR CODE	(3) CAGEC	(4) PART NUMBER	(5) DESCRIPTION AND USABLE ON CODES(UOC)	(6) QTY
20	PAOZZ	96906	MS35335-32	WASHER, LOCK PART OF KIT P/N 11601760 UOC:435,436,437,438,445,446	4
21	KFOZZ	19207	12301130	PLATE PART OF KIT P/N 11601760 UOC:435,436,437,438,445,446	1
22	PAOZZ	96906	MS51922-1	NUT, SELF-LOCKING, HE PART OF KIT P/N 11601760 UOC:435,436,437,438,445,446	3
23	KFOZZ	19207	7390375	STRAINER ELEMENT, SE PART OF KIT P/N 11601760 UOC:435,436,437,438,445,446	1
24	KFOZZ	19207	7951661	PLATE, IDENTIFICATIO PART OF KIT P/N 11601760 UOC:435,436,437,438,445,446	1
25	PAOZZ	96906	MS35495-35	SCREW, WOOD PART OF KIT P/N 11601760 UOC:435,436,437,438,445,446	6
26	KFOZZ	19207	10896651	PLATE, INSTRUCTION PART OF KIT P/N 11601760 UOC:435,436,437,438,445,446	1

END OF FIGURE

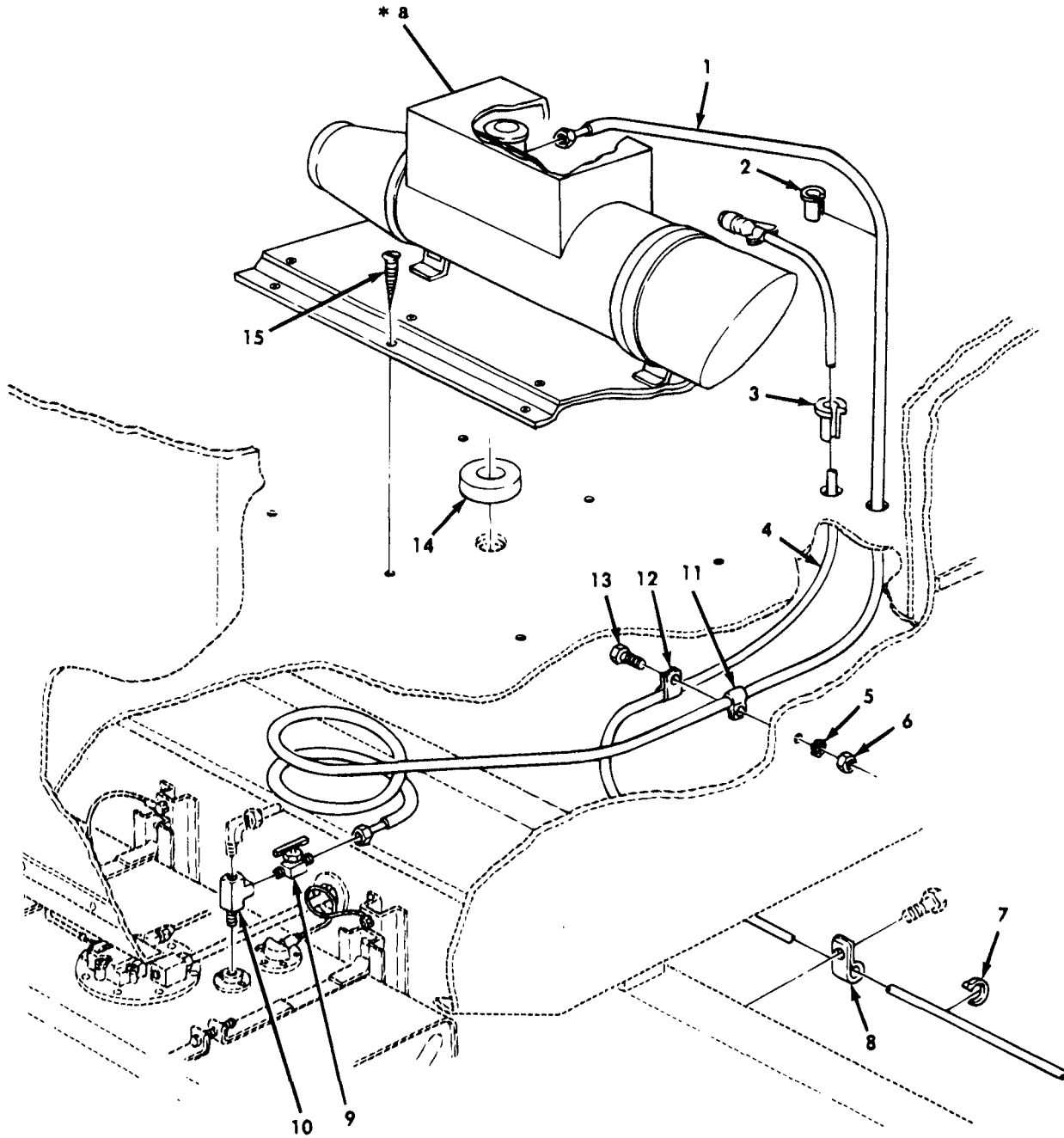

* a FOR BREAKDOWN SEE FIGURE 262

Figure 261. Heater Tubing and Related Parts, Cargo Body Heater Kit.

SECTION II

TM9-2320-361-20P

(1) ITEM NO	(2) SMR CODE	(3) CAGEC	(4) PART NUMBER	(5) DESCRIPTION AND USABLE ON CODES(UOC)	(6) QTY
GROUP 3303 WINTERIZATION KITS					
FIG. 261 HEATER TUBING AND RELATED PARTS, CARGO BODY HEATER KIT					
1	MOOZZ	19207	8689208	TUBE MAKE FROM TUBE, P/N 305087-1 0116 PART OF KIT P/N 11601760 UOC:435,436,437,438,445,446	1
2	KFOZZ	19207	12300715-1	GROMMET, NONMETALLIC PART OF KIT P/N 11601760 UOC:435,436,437,438,445,446	1
3	KFOZZ	19207	12300715-2	SLEEVE PART OF KIT P/N 11601760 UOC:435,436,437,438,445,446	1
4	PAOZZ	19207	12300719	WIRING HARNESS, BRAN PART OF KIT P/N 11601760 UOC:435,436,437,438,445,446	1
5	PAOZZ	96906	MS35335-32	WASHER, LOCK PART OF KIT P/N 11601760 UOC:435,436,437,438,445,446	1
6	PAOZZ	96906	MS35649-202	NUT, PLAIN, HEXAGON PART OF KIT P/N 11601760 UOC:435,436,437,438,445,446	1
7	PAOZZ	96906	MS3367-1-9	STRAP, TIEDOWN, ELECT PART OF KIT P/N 11601760 UOC:435,436,437,438,445,446	5
8	PAOZZ	96906	MS21333-123	CLAMP, LOOP PART OF KIT P/N 11601760 UOC:435,436,437,438,445,446	1
9	PAOZZ	21450	592789	COCK, SHUTOFF, SCREW PART OF KIT P/N 11601760 UOC:435,436,437,438,445,446	1
10	PAOZZ	20969	444552	TEE, PIPE PART OF KIT P/N 11601760 UOC:435,436,437,438,445,446	1
11	PAOZZ	96906	MS21333-7	CLAMP, LOOP PART OF KIT P/N 11601760 UOC:435,436,437,438,445,446	1
12	PAOZZ	96906	MS21333-71	CLAMP, LOOP PART OF KIT P/N 11601760 UOC:435,436,437,438,445,446	1
13	PAOZZ	96906	MS35206-265	SCREW, MACHINE PART OF KIT P/N 11601760 UOC:435,436,437,438,445,446	1
14	KFOZZ	19207	12356789	GASKET PART OF KIT P/N 11601760 UOC:435,436,437,438,445,446	1
15	PAOZZ	96906	MS35495-94	SCREW, WOOD PART OF KIT P/N 11601760 UOC:435,436,437,438,445,446	8

END OF FIGURE

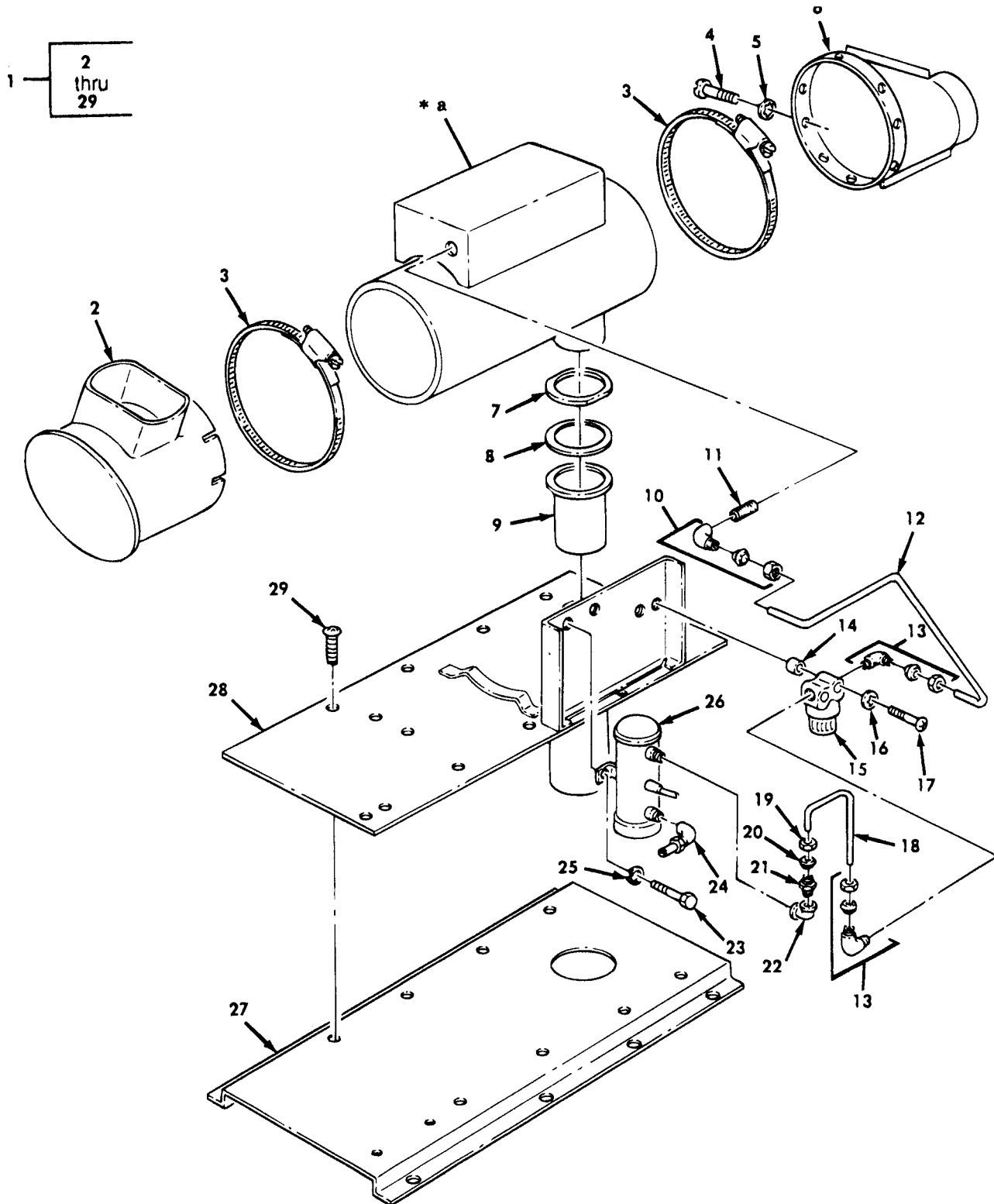

* a FOR BREAKDOWN SEE FIGURE 293

Figure 262. Heater Assembly and Support, Cargo Body Heater Kit.

SECTION II

TM9-2320-361-20P

(1) ITEM NO	(2) SMR CODE	(3) CAGEC	(4) PART NUMBER	(5) DESCRIPTION AND USABLE ON CODES(UOC)	(6) QTY
GROUP 3303 WINTERIZATION KITS					
FIG. 262 HEATER ASSEMBLY AND SUPPORT, CARGO BODY HEATER KIT					
1	KFOOO	19207	11608958	HEATER MOUNTING COM PART OF KIT P/N 11601760 UOC:435,436,437,438,445,446	1
2	XAOZZ	19207	12300554	ADAPTER UOC:435,436,437,438,445,446	1
3	PAOZZ	96906	MS35842-16	CLAMP,HOSE UOC:435,436,437,438,445,446	2
4	PAOZZ	96906	MS35206-242	SCREW,MACHINE UOC:435,436,437,438,445,446	4
5	PAOZZ	96906	MS35333-38	WASHER,LOCK UOC:435,436,437,438,445,446	4
6	PAOZZ	19207	7524078	ADAPTER ASSEMBLY,CO UOC:435,436,437,438,445,446	1
7	PAOZZ	19207	7700243	WASHER,FLAT UOC:435,436,437,438,445,446	1
8	PAOZZ	19207	7700242	PACKING,PREFORMED UOC:435,436,437,438,445,446	1
9	XAOZZ	19207	7700245-2	EXTENSION UOC:435,436,437,438,445,446	1
10	PAOZZ	96906	MS39172-14	ELBOW,PIPE TO TUBE UOC:435,436,437,438,445,446	1
11	PAOZZ	96906	MS51846-6	NIPPLE,PIPE UOC:435,436,437,438,445,446	1
12	MOOZZ	19207	8689207	TUBE,METALLIC MAKE FROM TUBE, P/N 31094R UOC:435,436,437,438,445,446	1
13	PAOZZ	36232	B892	ELBOW,PIPE TO TUBE UOC:435,436,437,438,445,446	2
14	XAOZZ	19207	8359764	SPACER UOC:435,436,437,438,445,446	2
15	PAOZZ	96906	MS51085-1	FILTER,FLUID UOC:435,436,437,438,445,446	1
16	PAOZZ	96906	MS35333-39	WASHER,LOCK UOC:435,436,437,438,445,446	2
17	PAOZZ	96906	MS35206-271	SCREW,MACHINE UOC:435,436,437,438,445,446	2
18	XAOZZ	19207	10937996	TUBE UOC:435,436,437,438,445,446	1
19	PAOZZ	96906	MS39176-4	NUT,TUBE COUPLING UOC:435,436,437,438,445,446	2
20	PAOZZ	19422	4208-78385	SLEEVE,COMPRESSION UOC:435,436,437,438,445,446	2
21	PAOZZ	53711	4666807	CONNECTOR,ADAPTER,S UOC:435,436,437,438,445,446	1
22	PAOZZ	21450	137538	ELBOW,PIPE UOC:435,436,437,438,445,446	1
23	PAOZZ	96906	MS90725-5	SCREW,CAP,HEXAGON H	2

SECTION II

TM9-2320-361-20P

(1) ITEM NO	(2) SMR CODE	(3) CAGEC	(4) PART NUMBER	(5) DESCRIPTION AND USABLE ON CODES(UOC)	(6) QTY
24	PAOZZ	96906	MS39172-15	UOC:435,436,437,438,445,446 ELBOW,PIPE TO TUBE	1
25	PAOZZ	96906	MS35338-44	UOC:435,436,437,438,445,446 WASHER,LOCK	2
26	PAOZZ	96906	MS51321-2	UOC:435,436,437,438,445,446 PUMP,FUEL,ELECTRICA	1
27	PAOZZ	19207	12300701	UOC:435,436,437,438,445,446 PLATE,HEATER MOUNTI	1
28	XAOZZ	19207	10937986-2	UOC:435,436,437,438,445,446 SUPPORT	1
29	PAOZZ	96906	MS24629-47	UOC:435,436,437,438,445,446 SCREW,TAPPING	8
	PDOZZ	19207	11601760	UOC:435,436,437,438,445,446 WINTERIZATION KIT UOC:435,436,437,438,445,446 ADAPTER,VEHICLE STO(1) 260-15 BRACKET (1) 260-3 CLAMP,HOSE (4) 260-9 CLAMP,LOOP (1) 261-8 CLAMP,LOOP (1) 261-11 CLAMP,LOOP (1) 261-12 COCK,SHUTOFF,SCREW (1) 261-9 CONTROL,BOX,ELECTRI(1) 260-5 DIVERTER ASSEMBLY (1) 260-12 DUCT (2) 260-11 DUCT (1) 260-14 GASKET (1) 261-14 GROMMET,NONMETALLIC(1) 261-2 GUARD ASSEMBLY (1) 260-1 HEATER ASSEMBLY (1) 262-1 HOOD (1) 260-17 NUT,PLAIN,HEXAGON (2) 260-8 NUT,PLAIN,HEXAGON (4) 260-19 NUT,PLAIN,HEXAGON (1) 261-6 NUT,SELF-LOCKING (3) 260-22 PLATE (1) 260-21 PLATE ASSEMBLY (4) 260-4 PLATE,IDENTIFICATIO(1) 260-24 PLATE,INSTRUCTION (1) 260-26 SCREW,CAP,HEXAGON H(3) 260-18 SCREW,MACHINE (4) 260-16 SCREW,MACHINE (1) 260-13 SCREW,WOOD (32) 260-2 SCREW,WOOD (6) 260-25 SCREW,WOOD (8) 261-15 SLEEVE (1) 261-3 STRAINER ELEMENT,SE(1) 260-23 STRAP,TIEDOWN,ELECT(5) 261-7 SUPPORT (1) 260-6 TEE,PIPE (1) 261-10 TUBE (1) 261-1 WASHER,LOCK (2) 260-7	1

SECTION II

TM9-2320-361-20P

(1)	(2)	(3)	(4)	(5)	(6)
ITEM	SMR		PART		
NO	CODE	CAGEC	NUMBER	DESCRIPTION AND USABLE ON CODES(UOC)	QTY

				WASHER, LOCK (4) 260-20	
				WASHER, LOCK (1) 261-5	
				WASHER, SHOULDER (2) 260-10	
				WIRING HARNESS, BRAN(1) 261-4	

END OF FIGURE

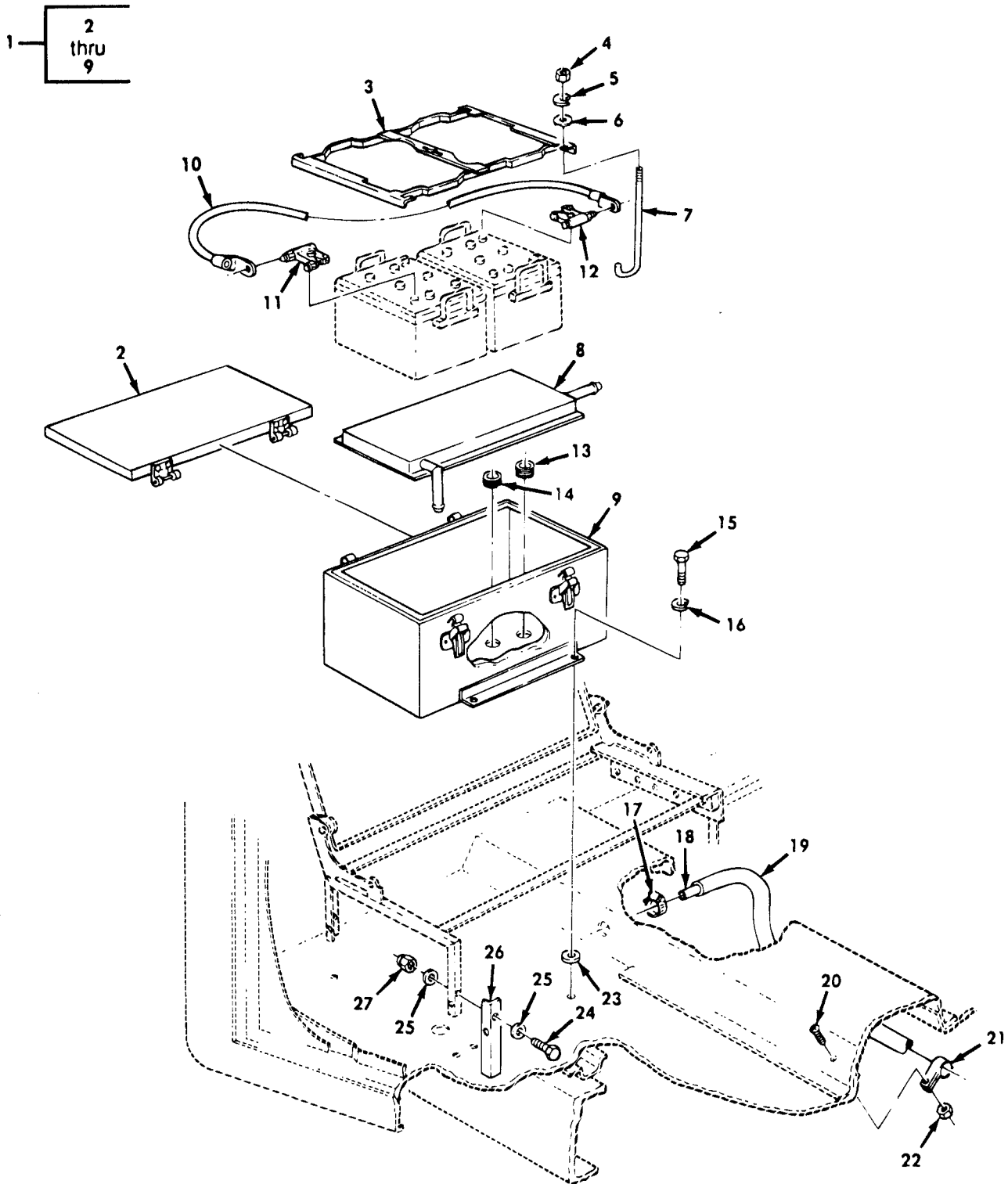

Figure 263. Battery Box, Mounting Hardware, and Related Parts, Power Plant and Battery Heater Arctic Kit.

SECTION II

TM9-2320-361-20P

(1) ITEM NO	(2) SMR CODE	(3) CAGEC	(4) PART NUMBER	(5) DESCRIPTION AND USABLE ON CODES(UOC)	(6) QTY
GROUP 3303 WINTERIZATION KITS					
FIG. 263 BATTERY BOX, MOUNTING HARDWARE, AND RELATED PARTS, POWER PLANT AND BATTERY HEATER ARCTIC KIT					
1	PFOZZ	19207	7700422	BATTERY BOX PART OF KIT P/N 12301229	1
2	PAOZZ	19207	7700387	COVER,BATTERY BOX	1
3	PAOZZ	19207	7700398	FRAME ASSEMBLY	1
4	PAOZZ	96906	MS51967-8	NUT,PLAIN,HEXAGON	4
5	PAOZZ	96906	MS35338-46	WASHER,LOCK	4
6	PAOZZ	96906	MS27183-15	WASHER,FLAT	4
7	PAOZZ	19207	7700409	BOLT,HOOK	4
8	PAOZZ	19207	7700402	PAD ASY HEATER	1
9	PAOZZ	19207	7700385	BATTERY BOX	1
10	PAOZZ	19207	7762737	LEAD,ELECTRICAL PART OF KIT P/N 12301229	1
11	PAOZZ	19207	12250467-2	ADAPTER,BATTERY PART OF KIT P/N 12301229	2
12	PAOZZ	19207	12250467-1	ADAPTER,BATTERY PART OF KIT P/N 12301229	2
13	PAOZZ	96906	MS35489-21	GROMMET,NONMETALLIC PART OF KIT P/N 12301229	3
14	PAOZZ	96906	MS35489-23	GROMMET,NONMETALLIC PART OF KIT P/N 12301229	1
15	PAOZZ	96906	MS90727-62	SCREW,CAP,HEXAGON PART OF KIT P/N 12301229	4
16	PAOZZ	96906	MS35338-46	WASHER,LOCK PART OF KIT P/N 12301229	4
17	PAOZZ	96906	MS35842-11	CLAMP,HOSE PART OF KIT P/N 12301229	1
18	MOOZZ	19207	12301245-2	HOSE,NONMETALLIC MAKE FROM HOSE,P/ N MS521301A203R PART OF KIT P/N 12301229	1
19	MOOZZ	19207	12301246	SHIELD MAKE FROM CONDUIT,FLEXIBLE, P/N C6136TYPE2 PART OF KIT P/N 12301229	1
20	PAOZZ	96906	MS35207-263	SCREW,MACHINE PART OF KIT P/N 12301229	1
21	PAOZZ	96906	MS21333-82	CLAMP,LOOP PART OF KIT P/N 12301229	1
22	PAOZZ	96906	MS21044N3	NUT,SELF-LOCKING,HE PART OF KIT P/N 12301229	1
23	PAOZZ	19207	7700455	SPACER,SLEEVE PART OF KIT P/N 12301229	2
24	PAOZZ	96906	MS90727-7	SCREW,CAP,HEXAGON PART OF KIT P/N 12301229	4
25	PAOZZ	96906	MS27183-10	WASHER,FLAT PART OF KIT P/N 12301229	8
26	PAOZZ	19207	7700444	BRACKET,MOUNTING PART OF KIT P/N 12301229	2
27	PAOZZ	96906	MS21044N4	NUT,SELF-LOCKING,HE PART OF KIT P/N 12301229	4

END OF FIGURE

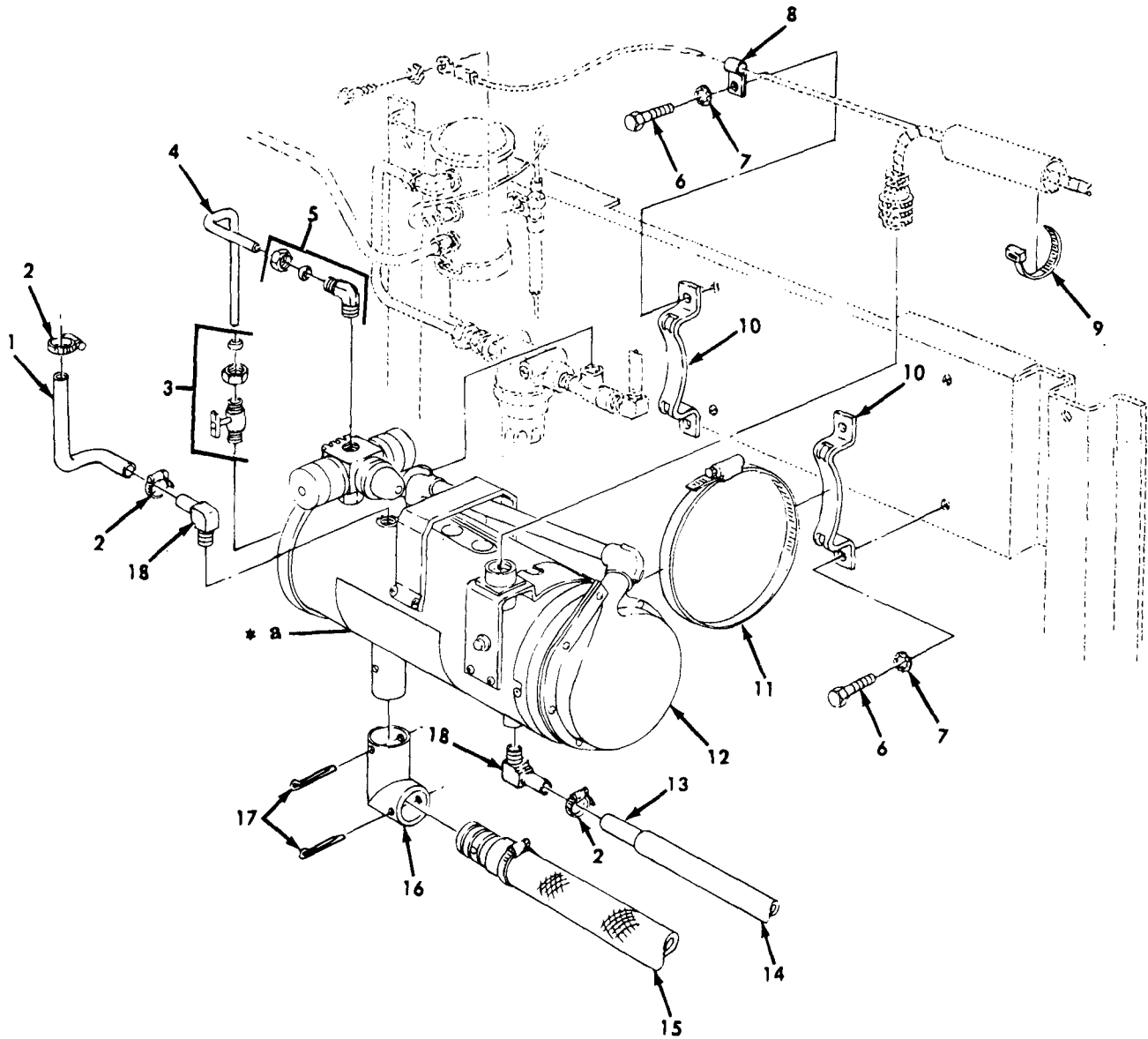

* a FOR BREAKDOWN SEE FIGURE 292.

Figure 264. Heater, Shield, Shutoff, Tube Assembly, and Related Parts, Power Plant and Battery Heater Arctic Kit (Sheet 1 of 2).

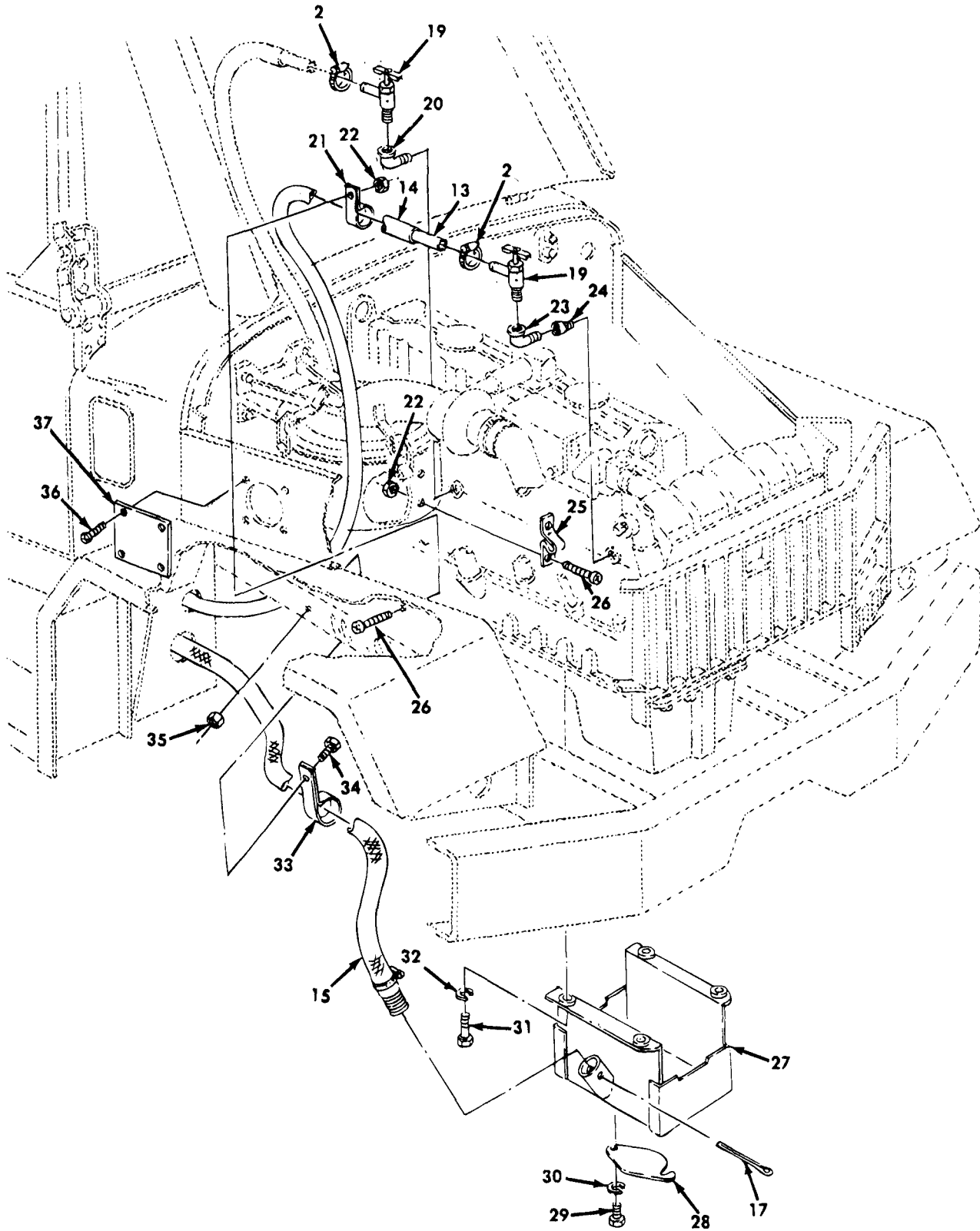

Figure 264. Heater, Shield, Shutoff, Tube Assembly, and Related Parts, Power Plant and Battery Heater Arctic Kit (Sheet 2 of 2).

SECTION II

TM9-2320-361-20P

(1) ITEM NO	(2) SMR CODE	(3) CAGEC	(4) PART NUMBER	(5) DESCRIPTION AND USABLE ON CODES(UOC)	(6) QTY
GROUP 3303 WINTERIZATION KITS					
FIG. 264 HEATER, SHIELD, SHUTOFF, TUBE ASSEMBLY, AND RELATED PARTS, POWER PLANT AND BATTERY HEATER ARCTIC KIT					
1	MOOZZ	19207	12301245-3	HOSE, NONMETALLIC MAKE FROM HOSE, P/ N MS521301A203R PART OF KIT P/N 12301229	1
2	PAOZZ	96906	MS35842-11	CLAMP, HOSE PART OF KIT P/N 12301229	5
3	PAOZZ	79470	A660	COCK, SHUTOFF, SCREW PART OF KIT P/N 12301229	1
4	MOOZZ	19207	10897141	TUBE MAKE FROM TUBE, P/N 31094R PART OF KIT P/N 12301229	1
5	PAOZZ	36232	B892	ELBOW, PIPE TO TUBE PART OF KIT P/N 12301229	1
6	PAOZZ	96906	MS90727-57	SCREW, CAP, HEXAGON PART OF KIT P/N 12301229	4
7	PAOZZ	96906	MS45904-77	WASHER, LOCK PART OF KIT P/N 12301229	4
8	PAOZZ	96906	MS21333-121	CLAMP, LOOP PART OF KIT P/N 12301229	1
9	PAOZZ	96906	MS3367-1-0	STRAP, TIEDOWN, ELECT PART OF KIT P/N 12301229	2
10	KFOZZ	19207	10896477	STRAP, RETAINING PART OF KIT P/N 12301229	2
11	PAOZZ	96906	MS35842-16	CLAMP, HOSE PART OF KIT P/N 12301229	2
12	PAOFF	19207	11601698	HEATER ASSEMBLY, COO PART OF KIT P/N 12301229	1
13	MOOZZ	19207	12301245-1	HOSE, NONMETALLIC MAKE FROM HOSE, P/ N MS521301A203R PART OF KIT P/N 12301229	1
14	MOOZZ	19207	12301246	SHIELD MAKE FROM CONDUIT, FLEXIBLE, P/N C6136TYPE2 PART OF KIT P/N 12301229	1
15	KFOZZ	19207	10896393	TUBE PART OF KIT P/N 12301229	1
16	PAOZZ	19207	10896365	ELBOW, HOSE PART OF KIT P/N 12301229	1
17	PAOZZ	96906	MS24665-465	PIN, COTTER PART OF KIT P/N 12301229	3
18	PAOZZ	19207	7092235	ELBOW, PIPE TO HOSE PART OF KIT P/N 12301229	2
19	PAOZZ	51450	596800	COCK, DRAIN PART OF KIT P/N 12301229	2
20	PAOZZ	96906	MS39231-3	ELBOW, PIPE PART OF KIT P/N 12301229	1
21	PAOZZ	96906	MS21333-82	CLAMP, LOOP PART OF KIT P/N 12301229	2
22	PAOZZ	96906	MS21044N3	NUT, SELF-LOCKING, HE PART OF KIT P/N 12301229	8
23	PAOZZ	96906	MS39230-3	ELBOW, PIPE PART OF KIT P/N 12301229	1
24	PAOZZ	81348	WW-P-471-BDQBCEC	BUSHING, PIPE PART OF KIT P/N 12301229	1
25	KFOZZ	19207	10899100	CLIP, SPRING TENSION PART OF KIT P/N 12301229	3
26	PAOZZ	96906	MS35207-263	SCREW, MACHINE PART OF KIT P/N 12301229	8
27	KFOZZ	19207	10896359	SHROUD PART OF KIT P/N 12301229	1

SECTION II

TM9-2320-361-20P

(1) ITEM NO	(2) SMR CODE	(3) CAGEC	(4) PART NUMBER	(5) DESCRIPTION AND USABLE ON CODES(UOC)	(6) QTY
28	PAOZZ	19207	10896364	COVER,ACCESS PART OF KIT P/N 12301229	1
29	PAOZZ	96906	MS90727-2	SCREW,CAP,HEXAGON H PART OF KIT P/N 12301229	2
30	PAOZZ	96906	MS35338-44	WASHER,LOCK PART OF KIT P/N 12301229	2
31	PAOZZ	96906	MS90728-64	SCREW,CAP,HEXAGON H PART OF KIT P/N 12301229	4
32	PAOZZ	96906	MS35338-46	WASHER,LOCK PART OF KIT P/N 12301229	4
33	PAOZZ	19207	7537385	CLAMP,LOOP PART OF KIT P/N 12301229	1
34	PAOZZ	96906	MS90727-7	SCREW,CAP,HEXAGON PART OF KIT P/N 12301229	1
35	PAOZZ	96906	MS21044N4	NUT,SELF-LOCKING,HE PART OF KIT P/N 12301229	1
36	PAOZZ	96906	MS24629-34	SCREW,TAPPING PART OF KIT P/N 12301229	4
37	PFOZZ	19207	12300786	COVER,ACCESS PART OF KIT P/N 12301229	1

END OF FIGURE

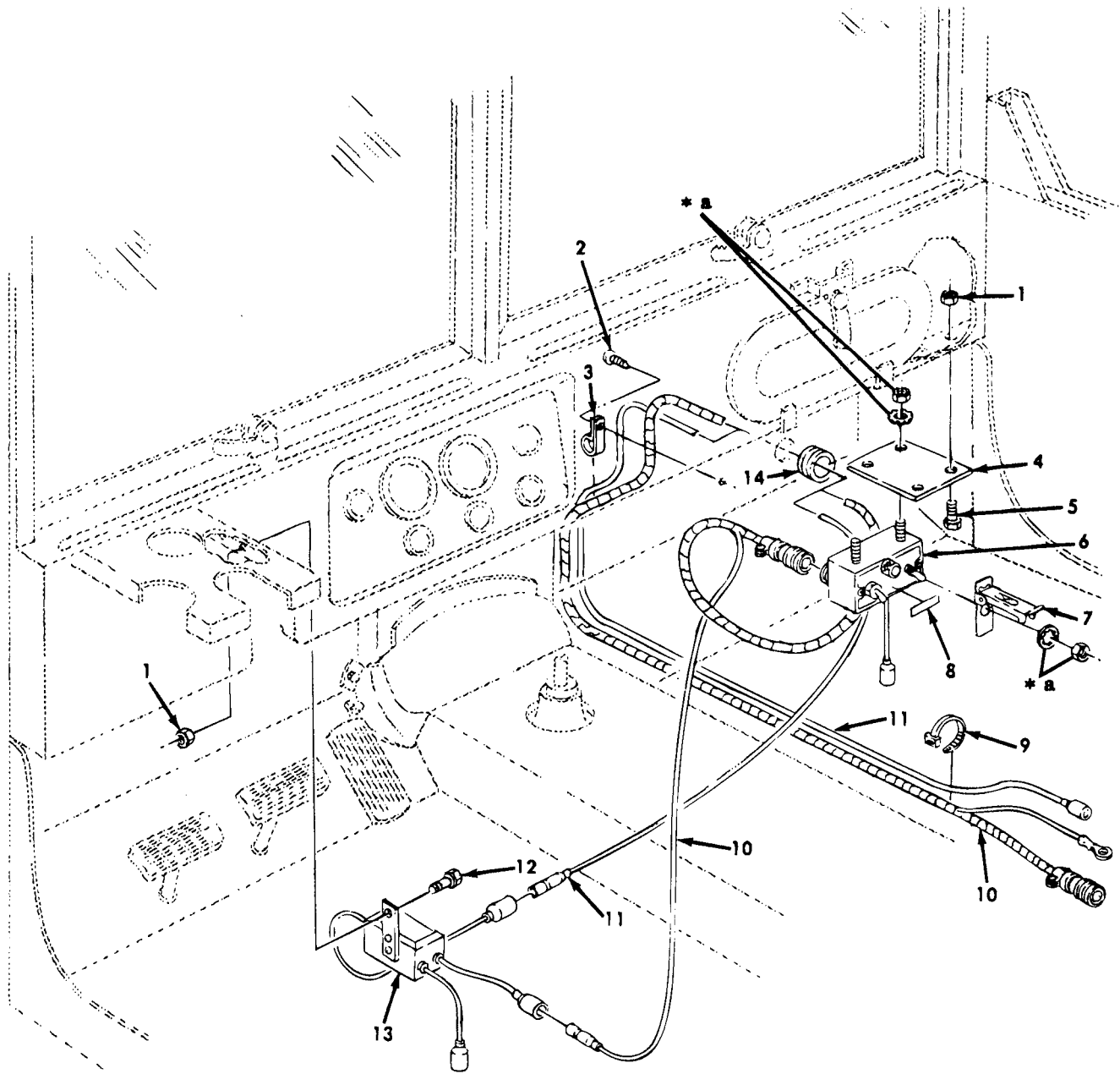

* a PART OF ITEM 6

Figure 265. Diode, Control Box, and Related Parts, Power Plant and Battery Heater Arctic Kit.

SECTION II

TM9-2320-361-20P

(1) ITEM NO	(2) SMR CODE	(3) CAGEC	(4) PART NUMBER	(5) DESCRIPTION AND USABLE ON CODES(UOC)	(6) QTY
GROUP 3303 WINTERIZATION KITS					
FIG. 265 DIODE, CONTROL BOX, AND RELATED PARTS, POWER PLANT AND BATTERY HEATER ARCTIC KIT					
1	PAOZZ	96906	MS21044N4	NUT,SELF-LOCKING,HE PART OF KIT P/N 12301229	3
2	PAOZZ	96906	MS51861-45	SCREW,TAPPING PART OF KIT P/N 12301229	1
3	PAOZZ	96906	MS21333-73	CLAMP,LOOP PART OF KIT P/N 12301229	1
4	KFOZZ	19207	10896371	PLATE,MOUNTING PART OF KIT P/N 12301229	1
5	PAOZZ	96906	MS90727-5	SCREW,CAP,HEXAGON H PART OF KIT P/N 12301229	2
6	PAOFF	19207	11669705	CONTROL BOX,ELECTRI PART OF KIT P/N 12301229	1
7	KFOZZ	96906	MS25034-2	GUARD,SWITCH PART OF KIT P/N 12301229	1
8	PAOZZ	19207	10896514	DECAL PART OF KIT P/N 12301229	1
9	PAOZZ	96906	MS3367-1-0	STRAP,TIEDOWN,ELECT PART OF KIT P/N 12301229	10
10	KFOZZ	19207	10896596-5	HARNES PART OF KIT P/N 12301229	1
11	PAOZZ	19207	11677076	LEAD,ELECTRICAL PART OF KIT P/N 12301229	1
12	PAOZZ	96906	MS90727-4	SCREW,CAP,HEXAGON H PART OF KIT P/N 12301229	1
13	KFOZZ	19207	11641161	DIODE BOX ASSEMBLY PART OF KIT P/N 12301229	1
14	PAOZZ	96906	MS35489-21	GROMMET,NONMETALLIC PART OF KIT P/N 12301229	1

END OF FIGURE

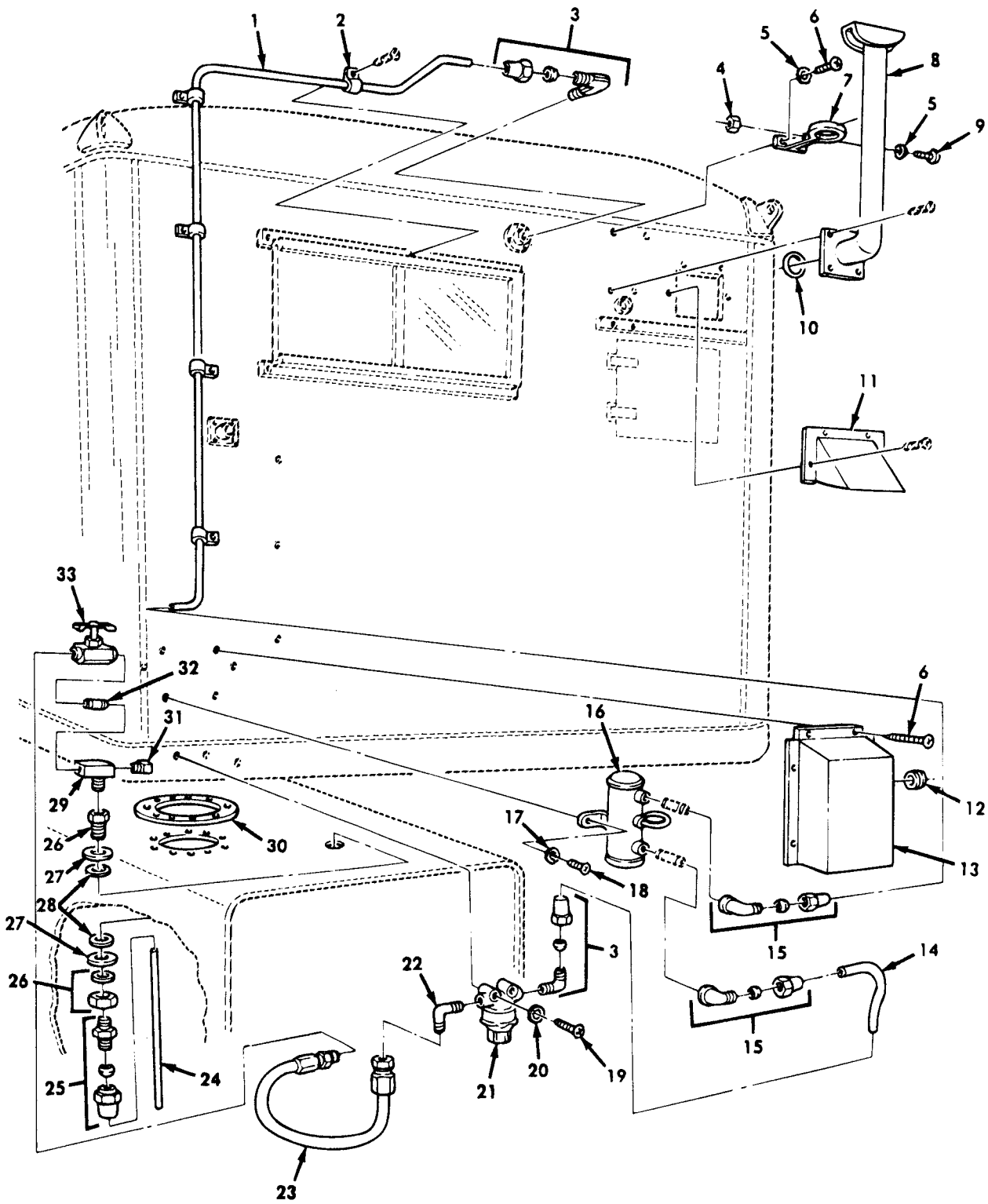

Figure 266. Fuel Pump, Exhaust Assembly, and Related Parts, Primary Van Body Heater Kit.

SECTION II

TM9-2320-361-20P

(1) ITEM NO	(2) SMR CODE	(3) CAGEC	(4) PART NUMBER	(5) DESCRIPTION AND USABLE ON CODES(UOC)	(6) QTY
GROUP 3303 WINTERIZATION KITS					
FIG. 266 FUEL PUMP, EXHAUST ASSEMBLY, AND RELATED PARTS, PRIMARY VAN BODY HEATER KIT					
1	MOOZZ	19207	8689208-114	TUBE,METALLIC MAKE FROM TUBE, P/N 305087-0116 PART OF KIT P/N 10937116 UOC:510,511,512,516,526,538	2
2	PAOZZ	96906	MS21333-69	CLAMP,LOOP PART OF KIT P/N 10937116 UOC:510,511,512,516,526,538	5
3	PAOZZ	96906	MS39182-2	ELBOW,PIPE PART OF KIT P/N 10937116 UOC:510,511,512,516,526,538	2
4	PAOZZ	96906	MS35650-302	NUT,PLAIN,HEXAGON PART OF KIT P/N 10937116 UOC:510,511,512,516,526,538	1
5	PAOZZ	96906	MS35335-32	WASHER,LOCK PART OF KIT P/N 10937116 UOC:510,511,512,516,526,538	2
6	PAOZZ	96906	MS51861-45	SCREW,TAPPING PART OF KIT P/N 10937116 UOC:510,511,512,516,526,538	9
7	PAOZZ	19207	10937095	CLAMP,LOOP PART OF KIT P/N 10937116 UOC:510,511,512,516,526,538	1
8	PFOZZ	19207	10937085	TUBE,HEATER EXHAUST PART OF KIT P/N 10937116 UOC:510,511,512,516,526,538	1
9	PAOZZ	96906	MS35207-265	SCREW,MACHINE PART OF KIT P/N 10937116 UOC:510,511,512,516,526,538	1
10	PAOZZ	19207	7700242	PACKING,PREFORMED PART OF KIT P/N 10937116 UOC:510,511,512,516,526,538	1
11	PAOZZ	19207	10937115	DUCT,AIR INLET PART OF KIT P/N 10937116 UOC:510,511,512,516,526,538	1
12	PAOZZ	96906	MS35489-13	GROMMET,NONMETALLIC PART OF KIT P/N 10937116 UOC:510,511,512,516,526,538	1
13	KFOZZ	19207	10937431	COVER PART OF KIT P/N 10937116 UOC:510,511,512,516,526,538	1
14	KFOZZ	19207	10937556	TUBE PART OF KIT P/N 10937116 UOC:510,511,512,516,526,538	1
15	PAOZZ	81343	6-4 120203BA	ELBOW,PIPE TO TUBE PART OF KIT P/N 10937116 UOC:510,511,512,516,526,538	2
16	PAOZZ	96906	MS51321-2	PUMP,FUEL,ELECTRICA PART OF KIT P/N 10937116 UOC:510,511,512,516,526,538	1
17	PFOZZ	96906	MS35335-33	WASHER,LOCK PART OF KIT P/N 10937116 UOC:510,511,512,516,526,538	2
18	PAOZZ	96906	MS51861-67	SCREW,TAPPING PART OF KIT P/N 10937116	2

SECTION II

TM9-2320-361-20P

(1) ITEM NO	(2) SMR CODE	(3) CAGEC	(4) PART NUMBER	(5) DESCRIPTION AND USABLE ON CODES(UOC)	(6) QTY
19	PAOZZ	96906	MS51861-41	UOC:510,511,512,516,526,538 SCREW,TAPPING PART OF KIT P/N 10937116	2
20	PAOZZ	96906	MS35333-38	UOC:510,511,512,516,526,538 WASHER,LOCK PART OF KIT P/N 10937116	2
21	PAOZZ	96906	MS51085-1	UOC:510,511,512,516,526,538 FILTER,FLUID PART OF KIT P/N 10937116	1
22	KFOZZ	96906	MS39162-4	UOC:510,511,512,516,526,538 ELBOW,PIPE TO TUBE PART OF KIT P/N 10937116	1
23	KFOZZ	19207	10937421	UOC:510,511,512,516,526,538 HOSE ASSEMBLY,NONME PART OF KIT P/N 10937116	1
24	MOOZZ	19207	8689208-13	UOC:510,511,512,526,538 TUBE,METALLIC MAKE FROM TUBE, P/N 305087-0116 PART OF KIT P/N 10937116	1
25	PAOZZ	81343	6-4 120102BA	UOC:510,511,512,516,526,538 ADAPTER,STRAIGHT,PI PART OF KIT P/N 10937116	1
26	PAOZZ	19207	5232954	UOC:510,511,512,516,526,538 COUPLING,PIPE PART OF KIT P/N 10937116	1
27	PAOZZ	96906	MS27183-23	UOC:510,511,512,516,526,538 WASHER,FLAT PART OF KIT P/N 10937116	2
28	PAOZZ	96906	MS35803-210	UOC:510,511,512,516,526,538 GASKET PART OF KIT P/N 10937116	2
29	PAOZZ	19207	444134	UOC:510,511,512,516,526,538 TEE,PIPE PART OF KIT P/N 10937116	1
30	PAOZZ	19207	10917063	UOC:510,511,512,516,526,538 GASKET PART OF KIT P/N 10937116	1
31	PAOZZ	96906	MS14314-2X	UOC:510,511,512,516,526,538 PLUG,PIPE PART OF KIT P/N 10937116	1
32	PAOZZ	96906	MS51846-20	UOC:510,511,512,516,526,538 NIPPLE,PIPE PART OF KIT P/N 10937116	1
33	PAOZZ	96906	MS35934-2	UOC:510,511,512,516,526,538 COCK,SHUTOFF,SCREW PART OF KIT P/N 10937116	1

END OF FIGURE

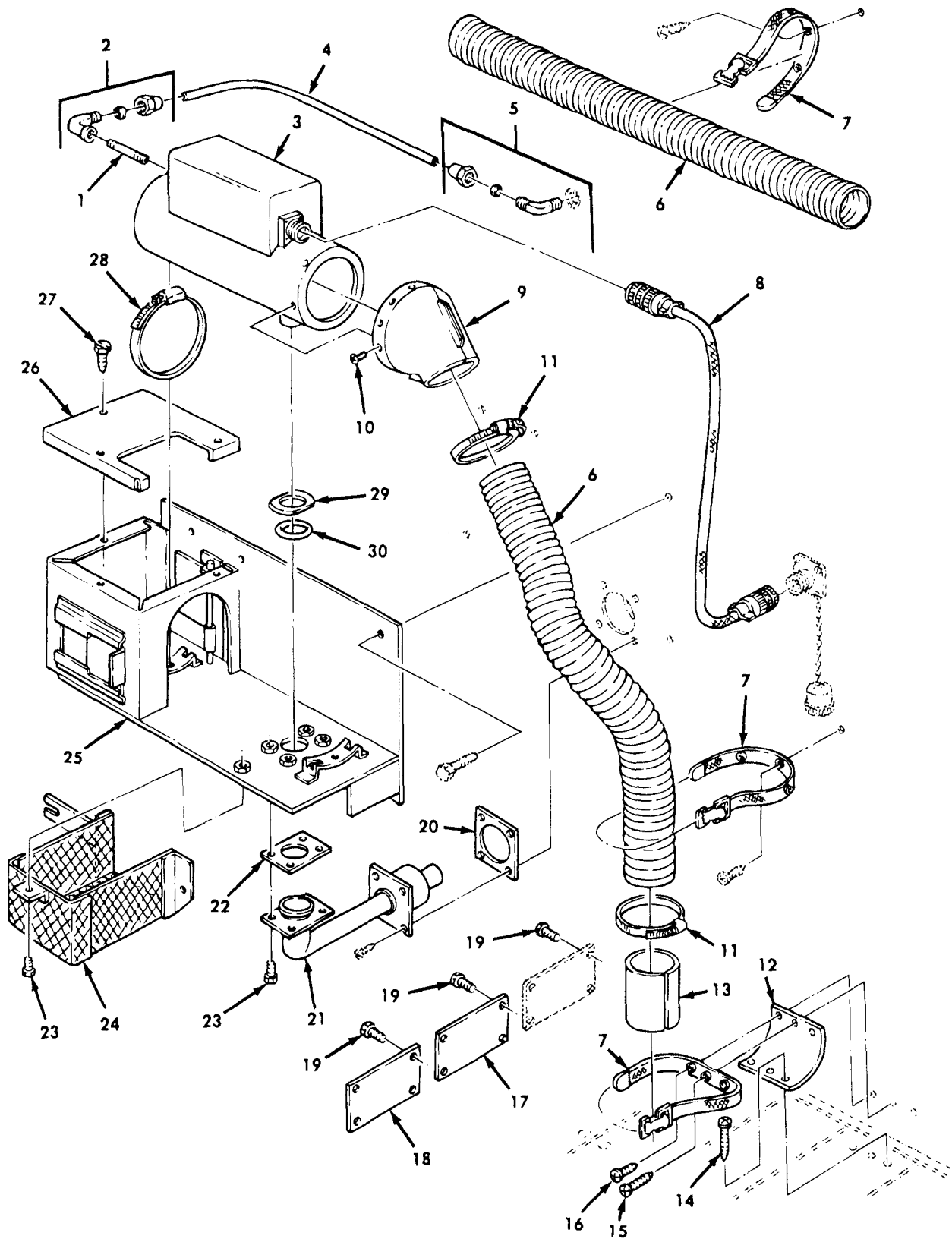
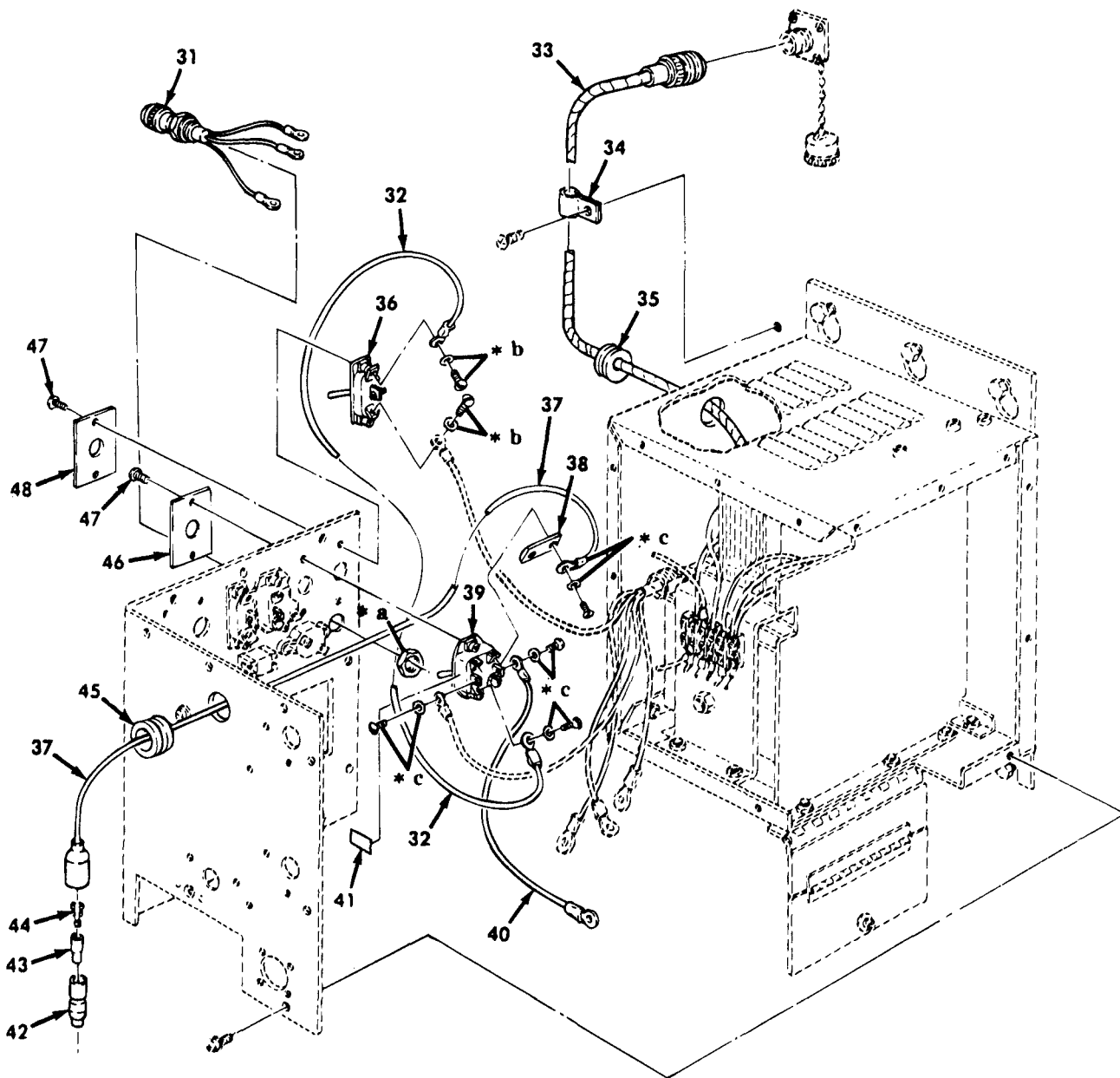

Figure 267. Switches, Ducting, Support, and Related Parts, Primary Van Body Heater Kit (Sheet 1 of 2).



- * a PART OF ITEM 31
- * b PART OF ITEM 36
- * c PART OF ITEM 39

Figure 267. Switches, Ducting, Support, and Related Parts, Primary Van Body Heater Kit (Sheet 2 of 2).

SECTION II

TM9-2320-361-20P

(1) ITEM NO	(2) SMR CODE	(3) CAGEC	(4) PART NUMBER	(5) DESCRIPTION AND USABLE ON CODES(UOC)	(6) QTY
GROUP 3303 WINTERIZATION KITS					
FIG. 267 SWITCHES, DUCTING, SUPPORT, AND RELATED PARTS, PRIMARY VAN BODY HEATER KIT					
1	PAOZZ	96906	MS51846-6	NIPPLE,PIPE PART OF KIT P/N 10937116 UOC:510,511,512,516,526,538	1
2	PAOZZ	81343	4-2 120203BA	ELBOW,PIPE TO TUBE PART OF KIT P/N 10937116 UOC:510,511,512,516,526,538	1
3	PAOFF	78385	10530B	HEATER,VEHICULAR,CO FOR BREAKDOWN SEE FIG.293 PART OF KIT P/N 10937116 UOC:510,511,512,516,526,538	1
4	PAOZZ	19207	8689206	TUBE,METALLIC PART OF KIT P/N 10937116 UOC:510,511,512,516,526,538	1
5	PAOZZ	81343	4-2 120202BA	ELBOW,PIPE TO TUBE PART OF KIT P/N 10937116 UOC:510,511,512,516,526,538	1
6	KFOZZ	19207	7951969	DUCT PART OF KIT P/N 10937116 UOC:510,511,512,516,526,538	2
7	PAOZZ	19207	7065757	STRAP,WEBBING PART OF KIT P/N 10937116 UOC:510,511,512,516,526,538	5
8	PAOZZ	19207	10937101	WIRING HARNESS PART OF KIT P/N 10937116 UOC:510,511,512,516,526,538	1
9	KFOZZ	19207	7537537	ADAPTER,AIR CONDITI PART OF KIT P/N 10937116 UOC:510,511,512,516,526,538	1
10	PAOZZ	96906	MS35206-243	SCREW,MACHINE PART OF KIT P/N 10937116 UOC:510,511,512,516,526,538	4
11	PFOZZ	96906	MS35842-15	CLAMP,HOSE PART OF KIT P/N 10937116 UOC:510,511,512,516,526,538	2
12	KFOZZ	19207	7401469	DEFLECTOR PART OF KIT P/N 10937116 UOC:510,511,512,516,526,538	1
13	PAOZZ	19207	8359628	ADAPTER,HEATING DUC PART OF KIT P/N 10937116 UOC:510,511,512,516,526,538	1
14	PAOZZ	96906	MS16198-1	SCREW,WOOD PART OF KIT P/N 10937116 UOC:510,511,512,516,526,538	3
15	PAOZZ	96906	MS51861-34	SCREW,TAPPING PART OF KIT P/N 10937116 UOC:510,511,512,516,526,538	2
16	PAOZZ	96906	MS51861-35	SCREW,TAPPING PART OF KIT P/N 10937116 UOC:510,511,512,516,526,538	1
17	KFOZZ	19207	10937141	PLATE PART OF KIT P/N 10937116 UOC:510,511,512,516,526,538	1
18	KFOZZ	19207	7951989	PLATE PART OF KIT P/N 10937116	1

SECTION II

TM9-2320-361-20P

(1) ITEM NO	(2) SMR CODE	(3) CAGEC	(4) PART NUMBER	(5) DESCRIPTION AND USABLE ON CODES(UOC)	(6) QTY
19	PAOZZ	96906	MS51861-44	UOC:510,511,512,516,526,538 SCREW,TAPPING PART OF KIT P/N 10937116	12
20	KFOZZ	19207	7401419	UOC:510,511,512,516,526,538 GASKET PART OF KIT P/N 10937116	1
21	PAOZZ	19207	10937105	UOC:510,511,512,516,526,538 EXHAUST,HEATER PART OF KIT P/N 10937116	1
22	PAOZZ	19207	7951125	UOC:510,511,512,516,526,538 GASKET PART OF KIT P/N 10937116	1
23	PAOZZ	19207	425314	UOC:510,511,512,516,526,538 SCREW,CAP,HEXAGON PART OF KIT P/N 10937116	5
24	KFOZZ	19207	10937104	UOC:510,511,512,526,538 GUARD ASSEMBLY PART OF KIT P/N 10937116	1
25	KFOZZ	19207	12300561	UOC:510,511,512,516,526,538 SUPPORT PART OF KIT P/N 10937116	1
26	KFOZZ	19207	12300559	UOC:510,511,512,516,526,538 COVER PART OF KIT P/N 10937116	1
27	PAOZZ	96906	MS51850-64	UOC:510,511,512,516,526,538 SCREW,TAPPING PART OF KIT P/N 10917116	3
28	PAOZZ	96906	MS35842-16	UOC:510,511,512,516,526,538 CLAMP,HOSE PART OF KIT P/N 10937116	2
29	PAOZZ	19207	7700243	UOC:510,511,512,526,538 WASHER,FLAT PART OF KIT P/N 10937116	1
30	PAOZZ	19207	7700242	UOC:510,511,512,516,526,538 PACKING,PREFORMED PART OF KIT P/N 10937116	1
31	KFOZZ	19207	7951991	UOC:510,511,512,516,526,538 LAMP ASSEMBLY PART OF KIT P/N 10937116	1
32	PFOZZ	19207	7951988	UOC:510,511,512,516,526,538 LEAD,ELECTRICAL PART OF KIT P/N 10937116	1
33	PAOZZ	19207	7951979	UOC:510,511,512,516,526,538 WIRING HARNESS PART OF KIT P/N 10937116	1
34	PAOZZ	96906	MS21333-102	UOC:510,511,512,516,526,538 CLAMP,LOOP PART OF KIT P/N 10937116	1
35	PAOZZ	96906	MS35489-45	UOC:510,511,512,516,526,538 GROMMET,NONMETALLIC PART OF KIT P/N 10937116	1
36	PAOZZ	81640	8201K14	UOC:510,511,512,516,526,538 SWITCH,TOGGLE PART OF KIT P/N 10937116	1
37	PFOZZ	19207	10937124	UOC:510,511,512,516,526,538 LEAD,ELECTRICAL PART OF KIT P/N 10937116	1
38	PAOZZ	19207	8359508	UOC:510,511,512,516,526,538 BUS,CONDUCTOR PART OF KIT P/N	1

SECTION II

TM9-2320-361-20P

(1) ITEM NO	(2) SMR CODE	(3) CAGEC	(4) PART NUMBER	(5) DESCRIPTION AND USABLE ON CODES(UOC)	(6) QTY
39	KFOZZ	19207	8359511	10937116 UOC:510,511,512,516,526,538 SWITCH ASSEMBLY PART OF KIT P/N 10937116	1
40	PFOZZ	19207	8359500	UOC:510,511,512,516,526,538 LEAD,ELECTRICAL PART OF KIT P/N 10937116	1
41	KFOZZ	19207	7951987	UOC:510,511,512,516,526,538 LABEL PART OF KIT P/N 10937116	1
42	PAOZZ	19207	8338561	UOC:510,511,512,516,526,538 SHELL,ELECTRICAL CO PART OF KIT P/N 10937116	1
43	PAOZZ	19207	8338562	UOC:510,511,512,516,526,538 INSULATOR,BUSHING PART OF KIT P/N 10937116	1
44	PAOZZ	19207	7982997	UOC:510,511,512,516,526,538 TERMINAL,SOLDERED F PART OF KIT P/N 10937116	1
45	PAOZZ	96906	MS35489-11	UOC:510,511,512,516,526,538 GROMMET,NONMETALLIC PART OF KIT P/N 10937116	1
46	KFOZZ	19207	7951990	UOC:510,511,512,516,526,538 PLATE PART OF KIT P/N 10937116	1
47	PAOZZ	96906	MS35206-288	UOC:510,511,512,516,526,538 SCREW,MACHINE PART OF KIT P/N 10937116	4
48	KFOZZ	19207	7951971	UOC:510,511,512,516,526,538 PLATE PART OF KIT P/N 10937116 UOC:510,511,512,516,526,538	1

END OF FIGURE

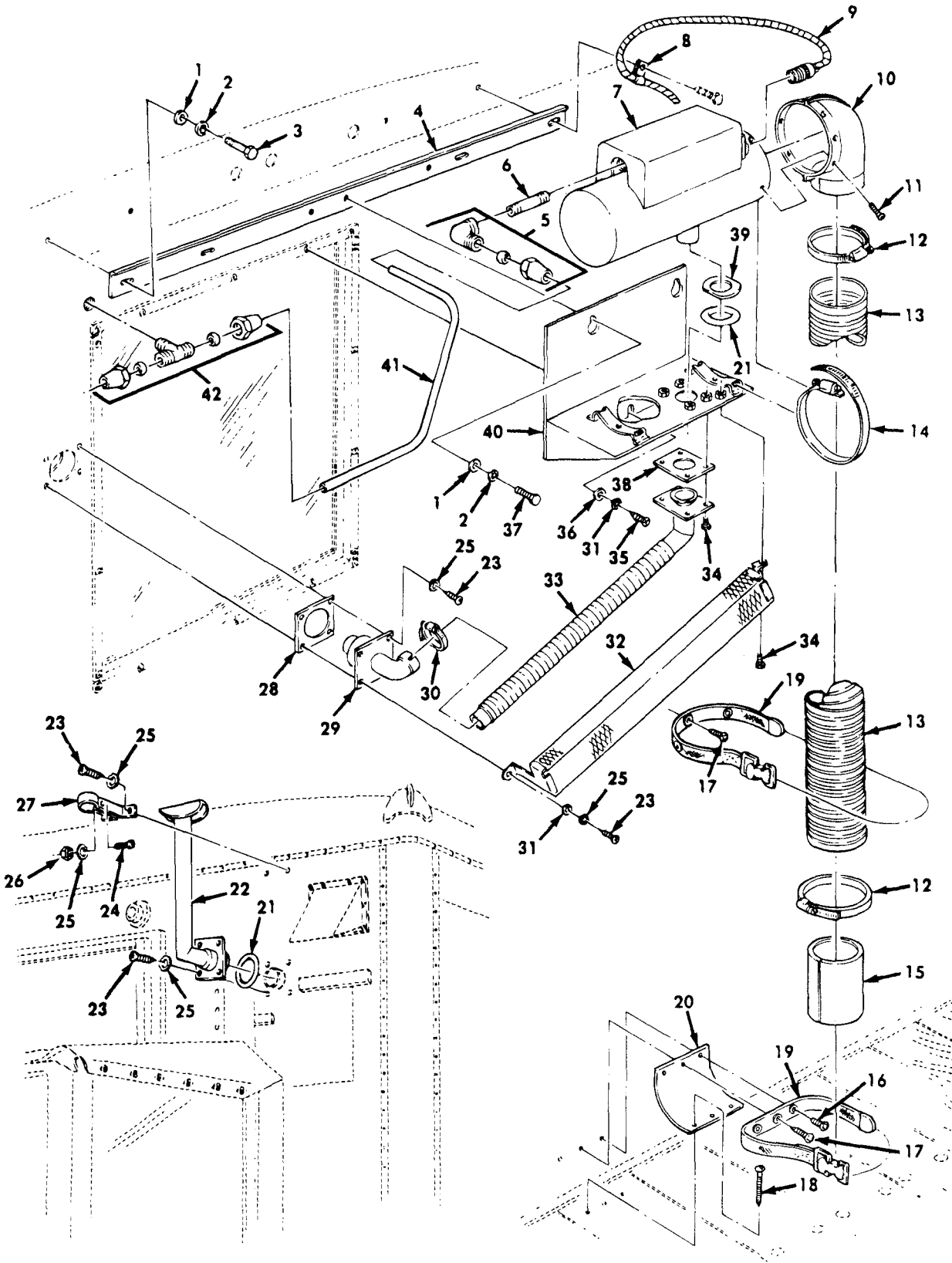
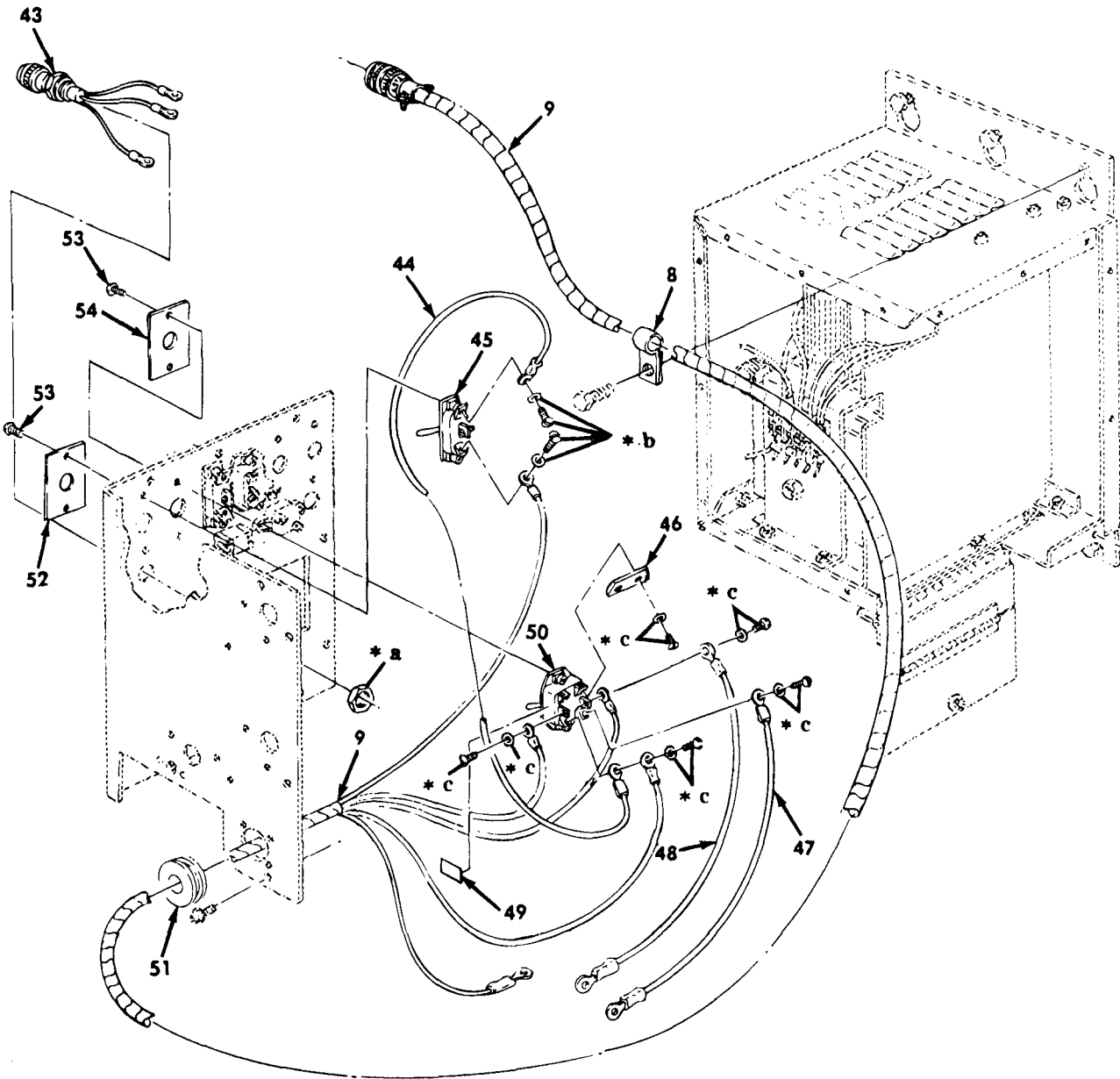

Figure 268. Secondary Van Body Heater Kit (Sheet 1 of 2).



- * a PART OF ITEM 43
- * b PART OF ITEM 45
- * c PART OF ITEM 50

Figure 268. Secondary Van Body Heater Kit (Sheet 2 of 2).

SECTION II

TM9-2320-361-20P

(1) ITEM NO	(2) SMR CODE	(3) CAGEC	(4) PART NUMBER	(5) DESCRIPTION AND USABLE ON CODES(UOC)	(6) QTY
GROUP 3303 WINTERIZATION KITS					
FIG. 268 SECONDARY VAN BODY HEATER KIT					
1	PAOZZ	96906	MS27183-12	WASHER,FLAT PART OF KIT P/N 10937117 UOC:510,511,512,516,526,538	5
2	PAOZZ	96906	MS35333-41	WASHER,LOCK PART OF KIT P/N 10937117 UOC:510,511,512,516,526,538	6
3	PAOZZ	96906	MS51851-106	SCREW,TAPPING PART OF KIT P/N 10937117 UOC:510,511,512,516,526,538	4
4	KFOZZ	19207	8359569	BRACKET PART OF KIT P/N 10937117 UOC:510,511,512,516,526,538	1
5	PAOZZ	81343	4-2 120203BA	ELBOW,PIPE TO TUBE PART OF KIT P/N 10937117 UOC:510,511,512,516,526,538	1
6	PAOZZ	24617	192042	NIPPLE PART OF KIT P/N 10937117 UOC:510,511,512,516,526,538	1
7	PAOFF	78385	10530B	HEATER,VEHICULAR,CO FOR BREAKDOWN SEE FIG.293 PART OF KIT P/N 10937117 UOC:510,511,512,516,526,538	1
8	PAOZZ	96906	MS21333-124	CLAMP,LOOP PART OF KIT P/N 10937117 UOC:510,511,512,516,526,538	2
9	PFOZZ	19207	10937093	WIRING HARNESS PART OF KIT P/N 10937117 UOC:510,511,512,516,526,538	1
10	KFOZZ	19207	7951738	ADAPTER,AIR INLET PART OF KIT P/N 10937117 UOC:510,511,512,516,526,538	1
11	PAOZZ	96906	MS35206-243	SCREW,MACHINE PART OF KIT P/N 10937117 UOC:510,511,512,516,526,538	5
12	PAOZZ	96906	MS35842-15	CLAMP,HOSE PART OF KIT P/N 10937117 UOC:510,511,512,516,526,538	2
13	PAOZZ	19207	7951457	HOSE,AIR DUCT PART OF KIT P/N 10937117 UOC:510,511,512,516,526,538	1
14	PAOZZ	96906	MS35842-16	CLAMP,HOSE PART OF KIT P/N 10937117 UOC:510,511,512,516,526,538	2
15	PBOZZ	19207	8359628	ADAPTER,HEATING DUC PART OF KIT P/N 10937117 UOC:510,511,512,516,526,538	1
16	PAOZZ	96906	MS51861-34	SCREW,TAPPING PART OF KIT P/N 10937117 UOC:510,511,512,516,526,538	2
17	PAOZZ	96906	MS51861-35	SCREW,TAPPING PART OF KIT P/N 10937117 UOC:510,511,512,516,526,538	1
18	PAOZZ	96906	MS16198-1	SCREW,WOOD PART OF KIT P/N 10937117 UOC:510,511,512,516,526,538	3
19	PAOZZ	19207	8690465	STRAP,WEBBING PART OF KIT P/N	2

SECTION II

TM9-2320-361-20P

(1) ITEM NO	(2) SMR CODE	(3) CAGEC	(4) PART NUMBER	(5) DESCRIPTION AND USABLE ON CODES(UOC)	(6) QTY
20	KFOZZ	19207	7401469	10937117 UOC:510,511,512,516,526,538 DEFLECTOR,HEAT PART OF KIT P/N 10937117	1
21	PAOZZ	19207	7700242	UOC:510,511,512,516,526,538 PACKING,PREFORMED PART OF KIT P/N 10937117	2
22	PAOZZ	19207	10937085	UOC:510,511,512,516,526,538 TUBE,HEATER EXHAUST PART OF KIT P/N 10937117	1
23	PAOZZ	96906	MS51861-45	UOC:510,511,512,516,526,538 SCREW,TAPPING PART OF KIT P/N 10937117	10
24	PAOZZ	96906	MS35207-265	UOC:510,511,512,516,526,538 SCREW,MACHINE PART OF KIT P/N 10937117	1
25	PAOZZ	96906	MS35335-32	UOC:510,511,512,516,526,538 WASHER,LOCK PART OF KIT P/N 10937117	11
26	PAOZZ	96906	MS35650-302	UOC:510,511,512,516,526,538 NUT,PLAIN,HEXAGON PART OF KIT P/N 10937117	1
27	PAOZZ	19207	10937095	UOC:510,511,512,516,526,538 CLAMP,LOOP PART OF KIT P/N 10937117	1
28	PAOZZ	19207	7401419	UOC:510,511,512,516,526,538 GASKET PART OF KIT P/N 10937117	1
29	KFOZZ	19207	10937098	UOC:510,511,512,516,526,538 EXHAUST ASSEMBLY PART OF KIT P/N 10937117	1
30	PAOZZ	96906	MS35842-12	UOC:510,511,512,516,526,538 CLAMP,HOSE PART OF KIT P/N 10937117	1
31	PAOZZ	96906	MS27183-8	UOC:510,511,512,516,526,538 WASHER,FLAT PART OF KIT 10937117	3
32	KFOZZ	19207	10937109	UOC:510,511,512,516,526,538 GUARD PART OF KIT P/N 10937117	1
33	PFOZZ	19207	10937099	UOC:510,511,512,516,526,538 TUBE,HEATER EXHAUST PART OF KIT P/N 10937117	1
34	PAOZZ	19207	425314	UOC:510,511,512,516,526,538 SCREW,CAP,HEXAGON H PART OF KIT P/N 10937117	5
35	PAOZZ	96906	MS24629-47	UOC:510,511,512,516,526,538 SCREW,TAPPING PART OF KIT P/N 10937117	2
36	PAOZZ	96906	MS35333-39	UOC:510,511,512,516,526,538 WASHER,LOCK PART OF KIT P/N 10937117	2
37	PAOZZ	96906	MS90725-30	UOC:510,511,512,516,526,538 BOLT,MACHINE PART OF KIT P/N 10937117	2
38	PAOZZ	19207	7951125	UOC:510,511,512,516,526,538 GASKET PART OF KIT P/N 10937117	1
39	PAOZZ	19207	7700243	UOC:510,511,512,516,526,538 WASHER,FLAT PART OF KIT P/N 10937117	1

SECTION II

TM9-2320-361-20P

(1) ITEM NO	(2) SMR CODE	(3) CAGEC	(4) PART NUMBER	(5) DESCRIPTION AND USABLE ON CODES(UOC)	(6) QTY
40	KFOZZ	19207	10937082-3	UOC:510,511,512,516,526,538 SUPPORT PART OF KIT P/N 10937117	1
41	PAOZZ	19207	8689206	UOC:510,511,512,516,526,538 TUBE,METALLIC PART OF KIT P/N 10937117	1
42	PAOZZ	96906	MS39190-1	UOC:510,511,512,516,526,538 TEE,PIPE TO TUBE PART OF KIT P/N 10937117	2
43	KFOZZ	19207	7951991	UOC:510,511,516,526,538 LIGHT,INDICATOR PART OF KIT P/N 10937117	2
44	KFOZZ	19207	7951988	UOC:510,511,512,516,526,538 LEAD,ELECTRICAL PART OF KIT P/N 10937117	1
45	PAOZZ	96906	MS35059-26	UOC:510,511,512,516,526,538 SWITCH,TOGGLE PART OF KIT P/N 10937117	1
46	PAOZZ	19207	8359508	UOC:510,511,512,516,526,538 BUS,CONDUCTOR PART OF KIT P/N 10937117	1
47	PFOZZ	19207	8359582	UOC:510,511,512,516,526,538 LEAD,ELECTRICAL PART OF KIT P/N 10937117	1
48	PFOZZ	19207	8359500	UOC:510,511,512,516,526,538 LEAD,ELECTRICAL PART OF KIT P/N 10937117	1
49	KFOZZ	19207	7951987	UOC:510,511,512,516,526,538 LABEL PART OF KIT P/N 10937117	1
50	PAOZZ	19207	8359511	UOC:510,511,512,516,526,538 SWITCH PART OF KIT P/N 10937117	1
51	PAOZZ	88044	AN931-12-17	UOC:510,511,512,516,526,538 GROMMET,NONMETALLIC PART OF KIT P/N 10937117	1
52	KFOZZ	19207	7951971	UOC:510,511,512,516,526,538 PLATE PART OF KIT P/N 10937117	1
53	PAOZZ	96906	MS35206-228	UOC:510,511,512,516,526,538 SCREW,MACHINE PART OF KIT P/N 10937117	4
54	KFOZZ	19207	7951990	UOC:510,511,512,516,526,538 PLATE PART OF KIT P/N 10937117 UOC:510,511,512,516,526,538	1

END OF FIGURE

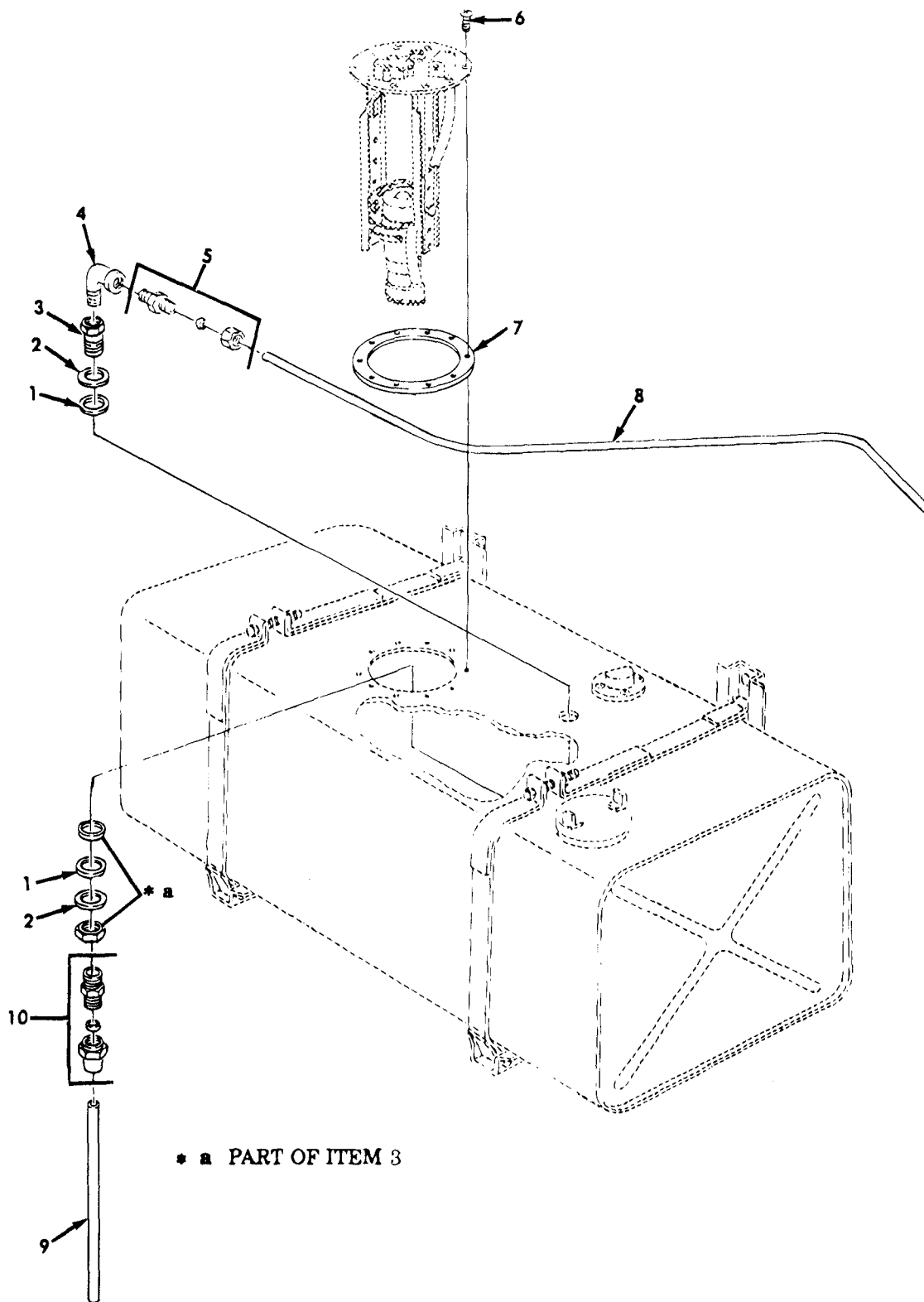

Figure 269. Fuel Lines and Related Parts, Arctic Heater Kit (Sheet 1 of 2).

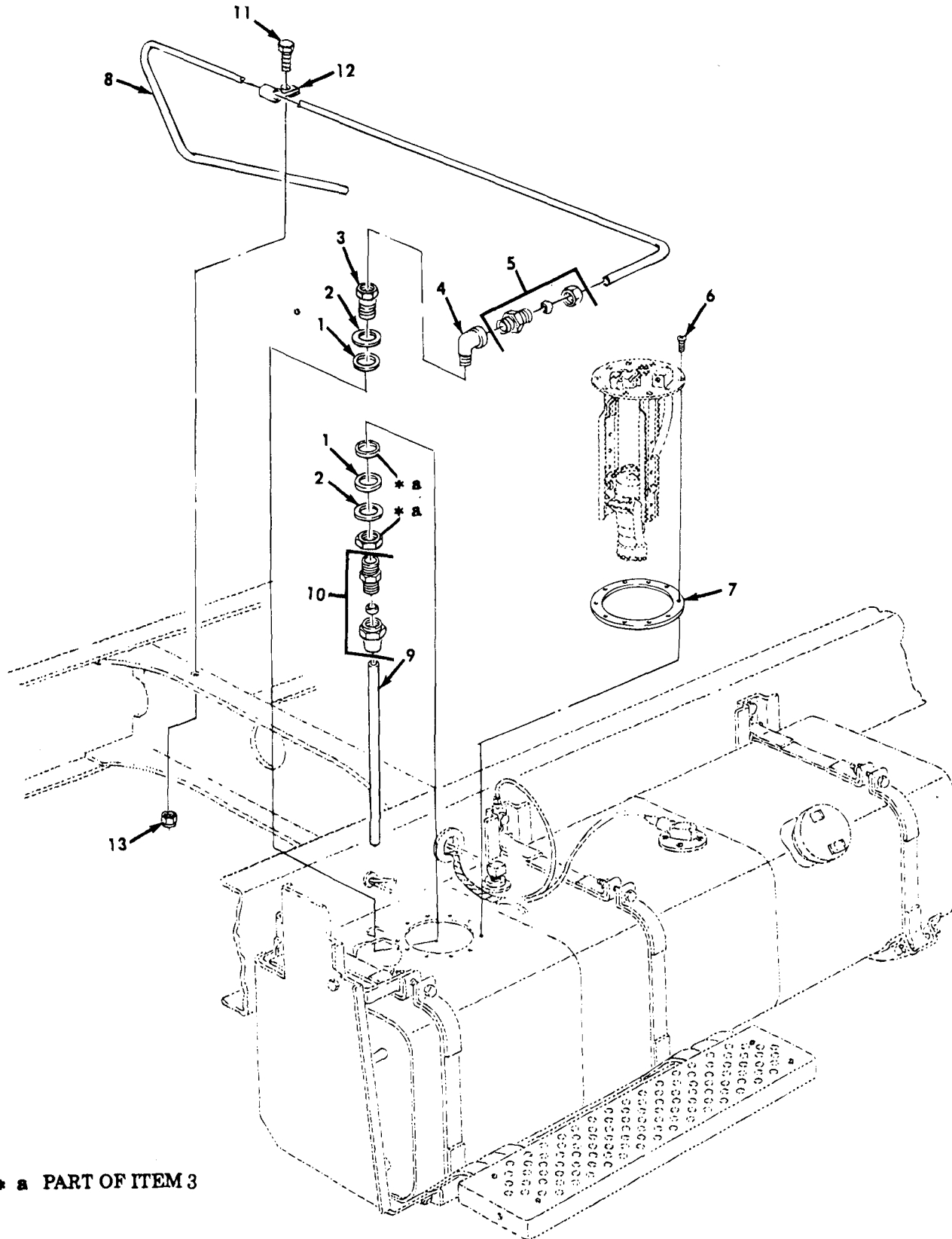

Figure 269. Fuel Lines and Related Parts, Arctic Heater Kit (Sheet 2 of 2).

SECTION II

TM9-2320-361-20P

(1) ITEM NO	(2) SMR CODE	(3) CAGEC	(4) PART NUMBER	(5) DESCRIPTION AND USABLE ON CODES(UOC)	(6) QTY
GROUP 3303 WINTERIZATION KITS					
FIG. 269 FUEL LINES AND RELATED PARTS, ARCTIC HEATER KIT					
1	PAOZZ	96906	MS35803-210	GASKET PART OF KIT P/N 12301224	2
2	PAOZZ	96906	MS27183-23	WASHER, FLAT PART OF KIT P/N 12301224	2
3	PAOZZ	19207	5232954	COUPLING, PIPE PART OF KIT P/N 12301224	1
4	PAOZZ	96906	MS51952-2	ELBOW, PIPE PART OF KIT P/N 12301224	1
5	PAOZZ	96906	MS51819-6	ADAPTER, STRAIGHT, PI PART OF KIT P/N 12301224	1
6	PAOZZ	19207	11609358-2	SCREW ASSEMBLY PART OF KIT P/N 12301224	10
7	PAOZZ	19207	10917063	GASKET PART OF KIT P/N 12301224	1
8	MOOZZ	19207	8689207	TUBE, METALLIC MAKE FROM TUBE, P/N 31094R PART OF KIT P/N 12301224	1
9	MOOZZ	19207	8689208	TUBE, METALLIC MAKE FROM TUBE, P/N 305087-0116 PART OF KIT P/N 12301224	1
10	PAOZZ	81343	6-4 120102BA	ADAPTER, STRAIGHT, PI PART OF KIT P/N 12301224	1
11	PAOZZ	96906	MS90726-60	SCREW, CAP, HEXAGON H PART OF KIT P/N 12301224	1
12	PAOZZ	96906	MS21333-120	CLAMP, LOOP PART OF KIT P/N 12301224	1
13	PAOZZ	96906	MS51922-21	NUT, SELF-LOCKING PART OF KIT P/N 12301224	1

END OF FIGURE

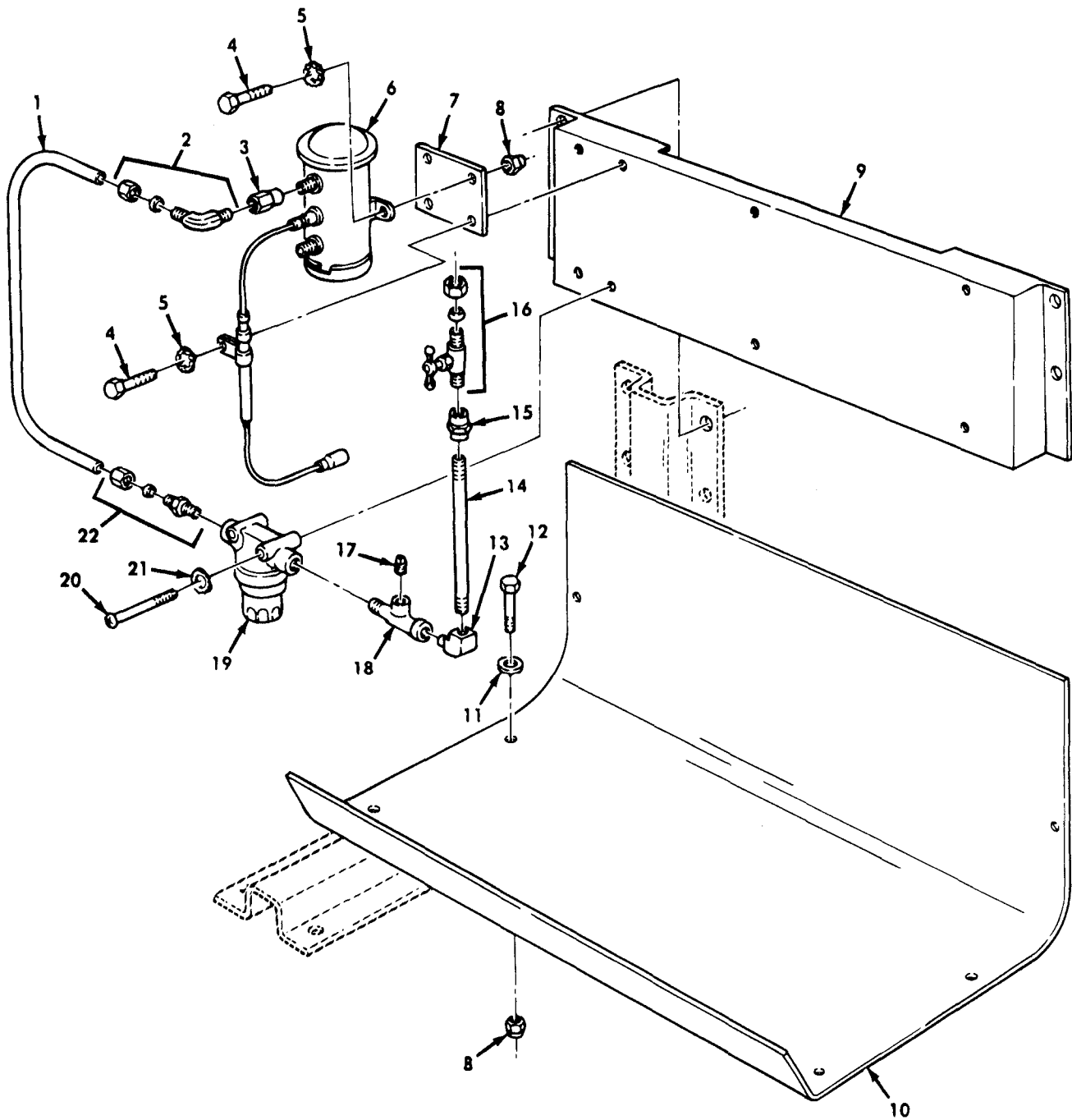

Figure 270. Fuel Pump, Filter and Lines, and Related Parts, Arctic Heater Kit.

SECTION II

TM9-2320-361-20P

(1) ITEM NO	(2) SMR CODE	(3) CAGEC	(4) PART NUMBER	(5) DESCRIPTION AND USABLE ON CODES(UOC)	(6) QTY
GROUP 3303 WINTERIZATION KITS					
FIG. 270 FUEL PUMP, FILTER AND LINES, AND RELATED PARTS, ARCTIC HEATER KIT					
1	KFOZZ	19207	12356688	TUBE PART OF KIT P/N 12301224	1
2	PAOZZ	36232	B892	ELBOW,PIPE T PART OF KIT P/N 12301224	2
3	PAOZZ	19204	7191359	REDUCER,PIPE PART OF KIT P/N 12301224	1
4	PAOZZ	96906	MS90727-5	SCREW,CAP,HEXAGON H PART OF KIT P/N 12301224	4
5	PAOZZ	96906	MS45904-68	WASHER,LOCK PART OF KIT P/N 12301224	4
6	PAOZZ	96906	MS51321-2	PUMP,FUEL,ELECTRICA PART OF KIT P/N 12301224	1
7	KFOZZ	19207	12356713	PLATE PART OF KIT P/N 12301224	1
8	PAOZZ	96906	MS21044N4	NUT,SELF-LOCKING,HE PART OF KIT P/N 12301224	8
9	KFOZZ	19207	10896366	PLATE PART OF KIT P/N 12301224	1
10	KFOZZ	19207	10897155	BAFFLE PART OF KIT P/N 12301224	1
11	PAOZZ	96906	MS27183-10	WASHER,FLAT PART OF KIT P/N 12301224	6
12	PAOZZ	96906	MS90727-6	SCREW,CAP,HEXAGON H PART OF KIT P/N 12301224	6
13	PAOZZ	21450	444038	ELBOW,PIPE PART OF KIT P/N 12301224	1
14	PAOZZ	21450	452891	NIPPLE,PIPE PART OF KIT P/N 12301224	1
15	PAOZZ	21450	444094	COUPLING,PIPE PART OF KIT P/N 12301224	1
16	PAOZZ	79470	A660	COCK,SHUTOFF,SCREW PART OF KIT P/N 12301224	1
17	PFOZZ	72582	113175	PLUG,PIPE PART OF KIT P/N 12301224	1
18	PAOZZ	19207	547002	TEE,PIPE PART OF KIT P/N 12301224	1
19	PAOZZ	96906	MS51085-1	FILTER,FLUID PART OF KIT P/N 12301224	1
20	PAOZZ	96906	MS35207-269	SCREW,MACHINE PART OF KIT P/N 12301224	2
21	PAOZZ	96906	MS35335-32	WASHER,LOCK PART OF KIT P/N 12301224	2
22	PAOZZ	57648	5068	ADAPTER,STRAIGHT,PI PART OF KIT P/N 12301224	1

END OF FIGURE

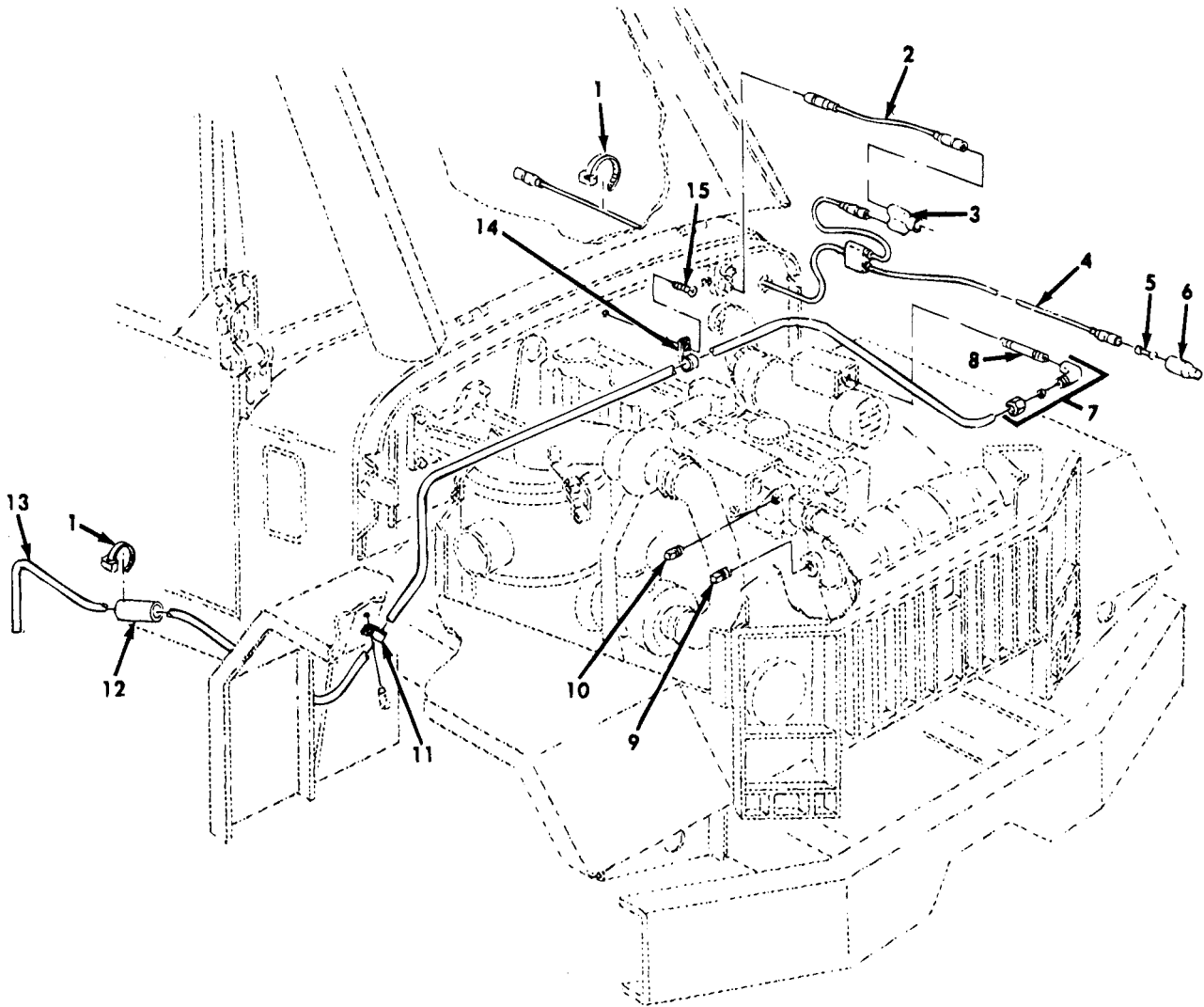

Figure 271. Fuel Lines, Harness, and Related Parts, Arctic Heater Kit.

SECTION II

TM9-2320-361-20P

(1) ITEM NO	(2) SMR CODE	(3) CAGEC	(4) PART NUMBER	(5) DESCRIPTION AND USABLE ON CODES(UOC)	(6) QTY
GROUP 3303 WINTERIZATION KITS					
FIG. 271 FUEL LINES, HARNESS, AND RELATED PARTS, ARCTIC HEATER KIT					
1	PAOZZ	96906	MS3367-1-0	STRAP,TIEDOWN,ELECT PART OF KIT P/N 12301224	13
2	PAOZZ	19207	10896598-3	LEAD,ELECTRICAL PART OF KIT P/N 12301224	1
3	PAOZZ	96906	MS27147-1	ADAPTER,CONNECTOR PART OF KIT P/N 12301224	1
4	PFOZZ	19207	10896597-1	WIRING HARNESS,BRAN PART OF KIT P/N 12301224	1
5	PAOZZ	19207	7982907	DUMMY CONNECTOR,PLU PART OF KIT P/N 12301224	1
6	PAOZZ	19207	8338566	SHELL,ELECTRICAL CO PART OF KIT P/N 12301224	1
7	PAOZZ	96906	MS39172-14	ELBOW,PIPE TO TUBE PART OF KIT P/N 12301224	1
8	PAOZZ	96906	MS51846-6	NIPPLE,PIPE PART OF KIT P/N 12301224	1
9	PAOZZ	96906	MS20913-6CR	PLUG,PIPE PART OF KIT P/N 12301224	1
10	PAOZZ	96906	MS20913-4J	PLUG,PIPE PART OF KIT P/N 12301224	1
11	PAOZZ	96906	MS21333-99	CLAMP,LOOP PART OF KIT P/N 12301224	1
12	KFOZZ	96906	MS52130-3B308080	COVER,HOSE PART OF KIT P/N 12301224	1
13	MOOZZ	19207	8689207	TUBE,METALLIC MAKE FROM TUBE, P/N 31094R PART OF KIT P/N 12301224	1
14	PAOZZ	96906	MS21333-68	CLAMP,LOOP PART OF KIT P/N 12301224	4
15	PAOZZ	96906	MS51861-45	SCREW,TAPPING PART OF KIT P/N 12301224	4

END OF FIGURE

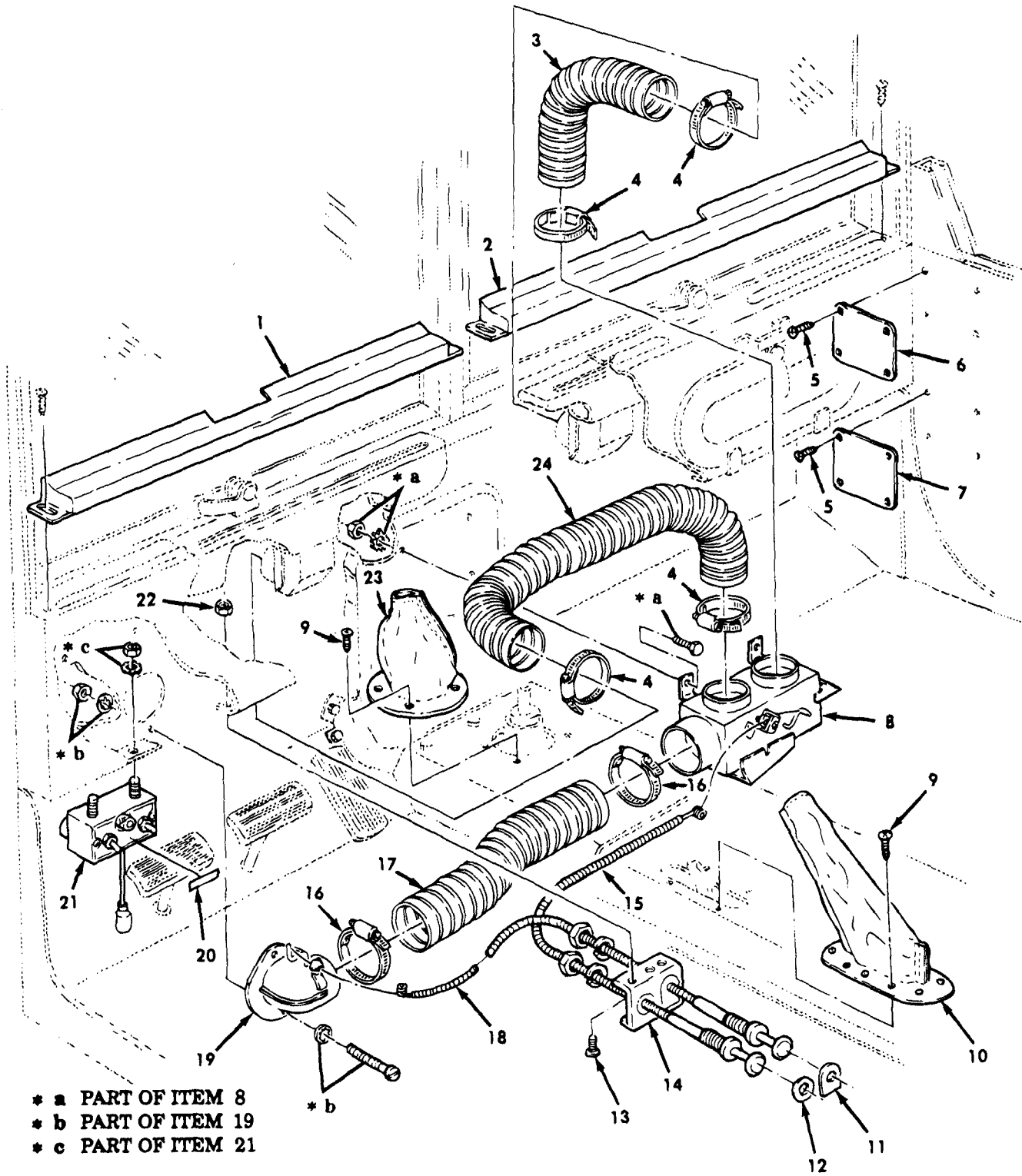

Figure 272. Control Box, Covers, Hoses, and Related Parts, Arctic Heater Kit.

SECTION II

TM9-2320-361-20P

(1) ITEM NO	(2) SMR CODE	(3) CAGEC	(4) PART NUMBER	(5) DESCRIPTION AND USABLE ON CODES(UOC)	(6) QTY
GROUP 3303 WINTERIZATION KITS					
FIG. 272 CONTROL BOX, COVERS, HOSES, AND RELATED PARTS, ARCTIC HEATER KIT					
1	PAOZZ	19207	10897147-2	DEFLECTOR, VEHICULA PART OF KIT P/N 12301224	1
2	PAOZZ	19207	10897147-1	DEFLECTOR, VEHICULA PART OF KIT P/N 12301224	1
3	MOOZZ	19207	8711055	HOSE,AIR DUCT MAKE FROM HOSE, P/N CEET12 PART OF KIT P/N 12301224	1
4	PAOZZ	96906	MS35842-14	CLAMP,HOSE PART OF KIT P/N 12301224	4
5	PAOZZ	96906	MS51861-44	SCREW,TAPPING PART OF KIT P/N 12301224	8
6	PAOZZ	19207	10896651	PLATE,INSTRUCTION PART OF KIT P/N 12301224	1
7	PAOZZ	19207	11677029	PLATE,IDENTIFICATIO PART OF KIT P/N 12301224	1
8	PAOZZ	19207	7700251	DIVERTER ASSY,HEATE PART OF KIT P/N 12301224	1
9	PAOZZ	96906	MS51861-47	SCREW,TAPPING PART OF KIT P/N 12301224	8
10	PAOZZ	19207	7389745	COVER,HEATER,TRANSF PART OF KIT P/N 12301224	1
11	PAOZZ	19207	7951468	PLATE,INSTRUCTION PART OF KIT P/N 12301224	1
12	PAOZZ	19207	7700351	PLATE,INSTRUCTION PART OF KIT P/N 12301224	1
13	PAOZZ	96906	MS35207-263	SCREW,MACHINE PART OF KIT P/N 12301224	2
14	PAOZZ	19207	8359586	BRACKET,ANGLE PART OF KIT P/N 12301224	1
15	PAOZZ	19207	10937797	CONTROL ASSEMBLY,PU PART OF KIT P/N 12301224	1
16	PAOZZ	96906	MS35842-15	CLAMP,HOSE PART OF KIT P/N 12301224	2
17	KFOZZ	19207	7951506	DUCT PART OF KIT P/N 12301224	1
18	KFOZZ	19207	10937798	CONTROL ASSEMBLY,PU PART OF KIT P/N 12301224	1
19	PAOZZ	19207	7700374	ADAPTER ASSEMBLY PART OF KIT P/N 12301224	1
20	PAOZZ	19207	10896515	DECAL PART OF KIT P/N 12301224	1
21	PAOZZ	19207	11669705	CONTROL BOX,ELECTRI PART OF KIT P/N 12301224	1
22	PAOZZ	96906	MS21044N3	NUT,SELF-LOCKING,HE PART OF KIT P/N 12301224	2
23	PAOZZ	19207	8370841	BOOT,DUST AND MOIST PART OF KIT P/N 12301224	1
24	MOOZZ	19207	8711055	HOSE,AIR,DUCT MAKE FROM HOSE, P/N CEET12 PART OF KIT P/N 12301224	1

END OF FIGURE

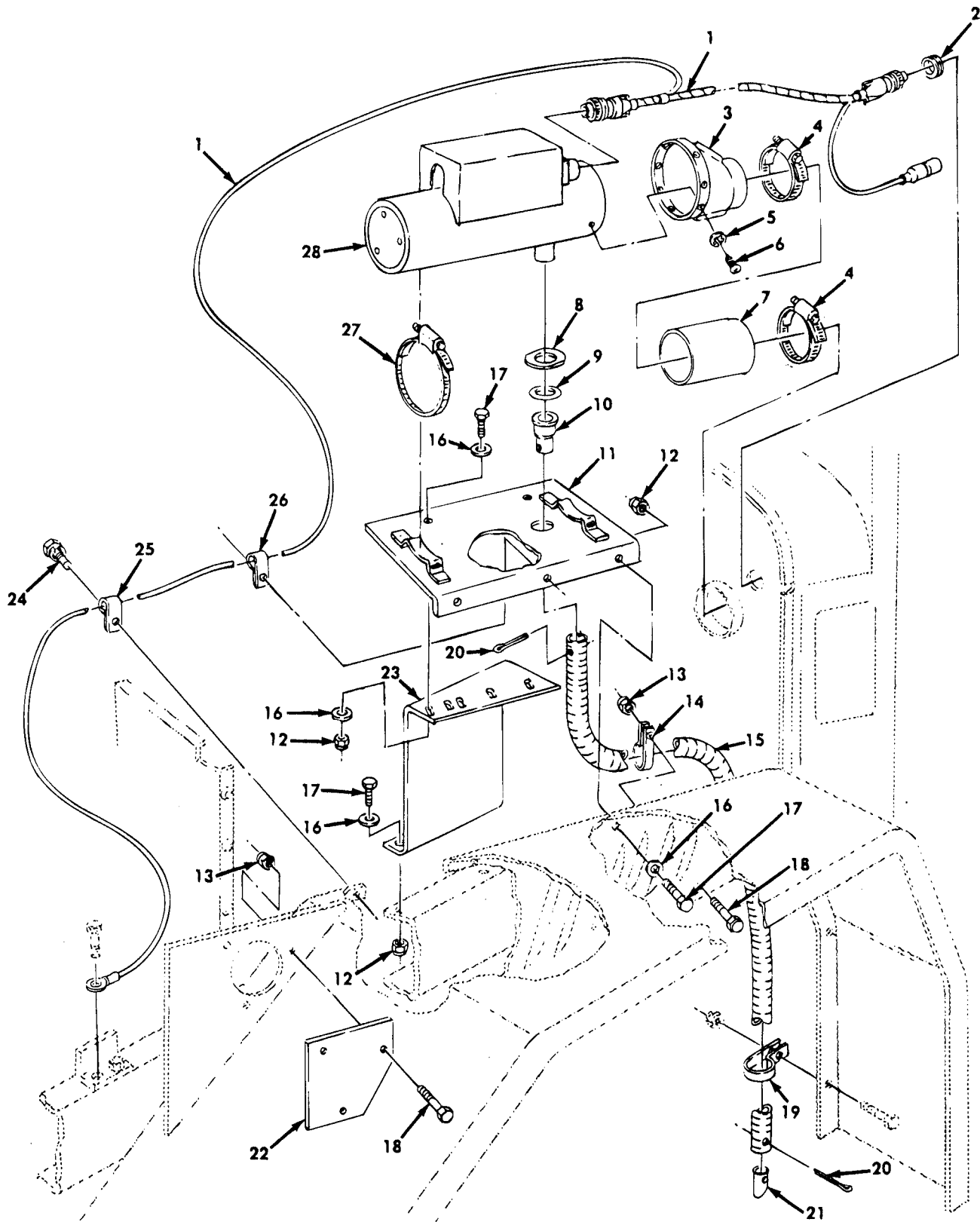

Figure 273 Ducting, Support, Harness, and Related Parts, Arctic Heater Kit.

SECTION II

TM9-2320-361-20P

(1) ITEM NO	(2) SMR CODE	(3) CAGEC	(4) PART NUMBER	(5) DESCRIPTION AND USABLE ON CODES(UOC)	(6) QTY
GROUP 3303 WINTERIZATION KITS					
FIG. 273 DUCTING, SUPPORT, HARNESS, AND RELATED PARTS, ARCTIC HEATER KIT					
1	KFOZZ	19207	12259494	WIRING HARNESS,BRAN PART OF KIT P/N 12301224	1
2	PAOZZ	96906	MS35489-21	GROMMET,NONMETALLIC PART OF KIT P/N 12301224	1
3	KFOZZ	19207	7524078	ADAPTER ASSEMBLY,CO PART OF KIT P/N 12301224	1
4	PAOZZ	96906	MS35842-15	CLAMP,HOSE PART OF KIT P/N 12301224	2
5	PAOZZ	96906	MS45904-57	WASHER,LOCK PART OF KIT P/N 12301224	4
6	PAOZZ	96906	MS35206-242	SCREW,MACHINE PART OF KIT P/N 12301224	4
7	KFOZZ	19207	7961303	DUCT FLEXIBLE PART OF KIT P/N 12301224	1
8	PAOZZ	19207	7700243	WASHER,FLAT PART OF KIT P/N 12301224	1
9	PAOZZ	19207	7700242	PACKING,PREFORMED PART OF KIT P/N 12301224	1
10	PAOZZ	19207	7700245-1	PIPE,EXHAUST PART OF KIT P/N 12301224	1
11	PFOZZ	19207	12259493	BRACKET,MOUNTING PART OF KIT P/N 12301224	1
12	PAOZZ	96906	MS51922-13	NUT,SELF-LOCKING,HE PART OF KIT P/N 12301224	7
13	PAOZZ	96906	MS21044N4	NUT,SELF-LOCKING,HE PART OF KIT P/N 12301224	4
14	PAOZZ	19207	7700263	CLAMP,LOOP PART OF KIT P/N 12301224	1
15	KFOZZ	19207	10897137	HOSE,METALLIC PART OF KIT P/N 12301224	1
16	PAOZZ	96906	MS27183-12	WASHER,FLAT PART OF KIT P/N 12301224	9
17	PAOZZ	96906	MS90726-34	BOLT,MACHINE PART OF KIT P/N 12301224	7
18	PAOZZ	96906	MS90727-5	SCREW,CAP,HEXAGON H PART OF KIT P/N 12301224	4
19	PFOZZ	19207	8707524	CLAMP,LOOP PART OF KIT P/N 12301224	2
20	PAOZZ	96906	MS24665-363	PIN,COTTER PART OF KIT P/N 12301224	2
21	PAOZZ	19207	10937425	PIPE,EXHAUST PART OF KIT P/N 12301224	1
22	KFOZZ	19207	12300774-1	COVER,PLATE,INLET PART OF KIT P/N 12301224	2
23	KFOZZ	19207	12300771	BRACKET PART OF KIT P/N 12301224	1
24	PAOZZ	21450	596456	SCREW,ASSEMBLED WAS PART OF KIT P/N 12301224	1
25	PAOZZ	96906	MS21333-119	CLAMP,LOOP PART OF KIT P/N 12301224	1
26	PAOZZ	96906	MS21333-112	CLAMP,LOOP PART OF KIT P/N 12301224	1
27	PAOZZ	96906	MS35842-16	CLAMP,HOSE PART OF KIT P/N 12301224	2
28	PAOFF	78385	10530B	HEATER,VEHICULAR,CO FOR BREAKDOWN SEE FIG. 293 PART OF KIT P/N 12301224	1

END OF FIGURE

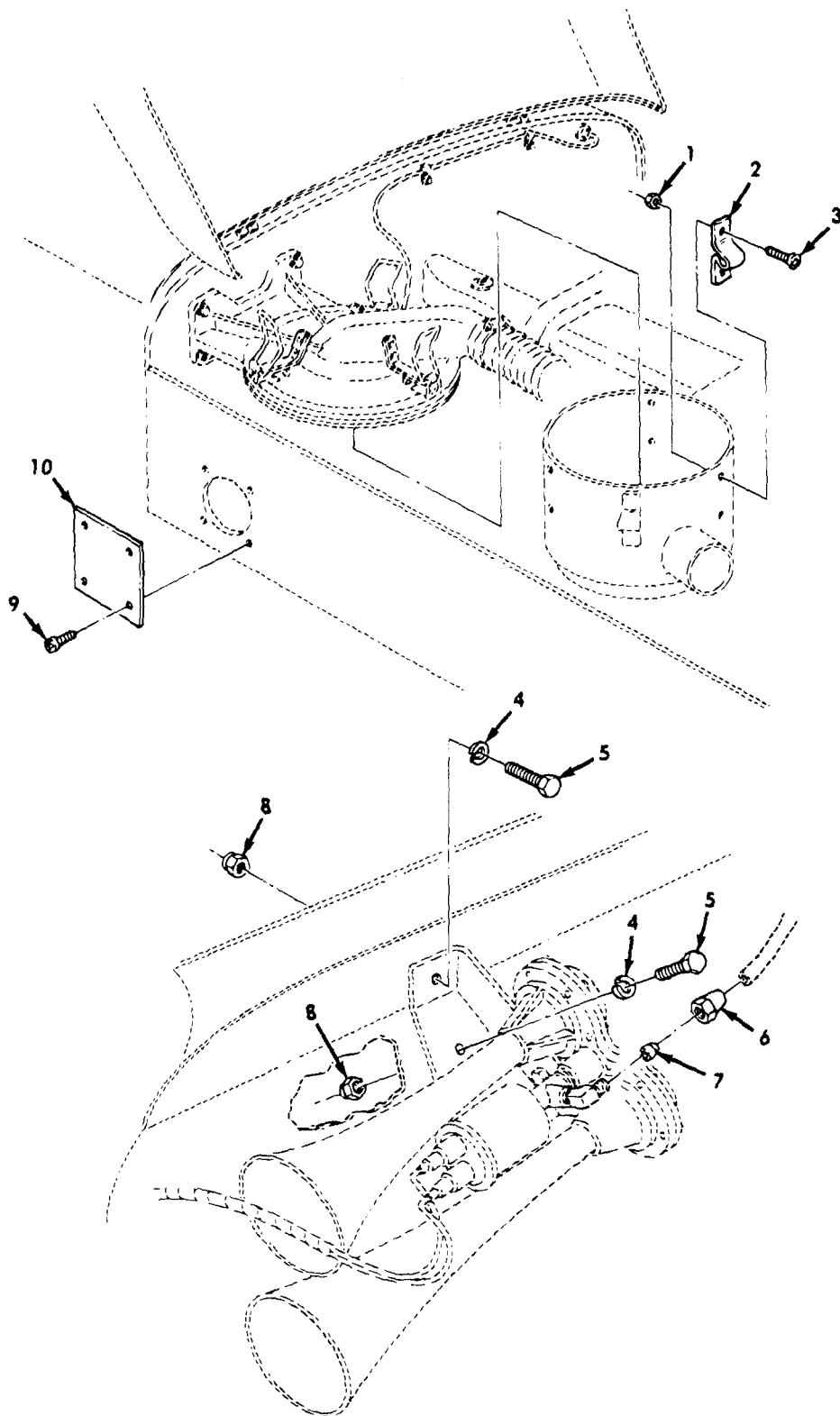

Figure 274. Cover Plate, Latch, and Related Parts, Cab and Engine Swingfire Heater Kit.

SECTION II

TM9-2320-361-20P

(1) ITEM NO	(2) SMR CODE	(3) CAGEC	(4) PART NUMBER	(5) DESCRIPTION AND USABLE ON CODES(UOC)	(6) QTY
GROUP 3303 WINTERIZATION KITS					
FIG. 274 COVER PLATE, LATCH, AND RELATED PARTS, CAB AND ENGINE SWING- FIRE HEATER KIT					
1	PAOZZ	96906	MS21044N3	NUT,SELF-LOCKING,HE PART OF KIT P/N 12300824 UOC:437,438	6
2	KFOZZ	19207	10899100	CLIP,SPRING TENSION PART OF KIT P/N 12300824 UOC:437,438	3
3	PAOZZ	96906	MS35207-262	SCREW,MACHINE PART OF KIT P/N 12300824 UOC:437,438	6
4	PAOZZ	96906	MS35338-46	WASHER,LOCK PART OF KIT P/N 12300824 UOC:437,438	2
5	PAOZZ	96906	MS90727-58	SCREW,CAP,HEXAGON H PART OF KIT P/N 12300824 UOC:437,438	2
6	KFOZZ	81343	6 120111B	NUT PART OF KIT P/N 12300824 UOC:437,438	1
7	PAOZZ	81343	6 120115B	SLEEVE,COMPRESSION PART OF KIT P/N 12300824 UOC:437,438	1
8	PAOZZ	96906	MS51922-21	NUT,SELF-LOCKING,HE PART OF KIT P/N 12300824 UOC:437,438	2
9	PAOZZ	96906	MS24629-34	SCREW,TAPPING PART OF KIT P/N 12300824 UOC:437,438	4
10	PAOZZ	19207	12300786	COVER,ACCESS PART OF KIT P/N 12300824 UOC:437,438	1
END OF FIGURE					

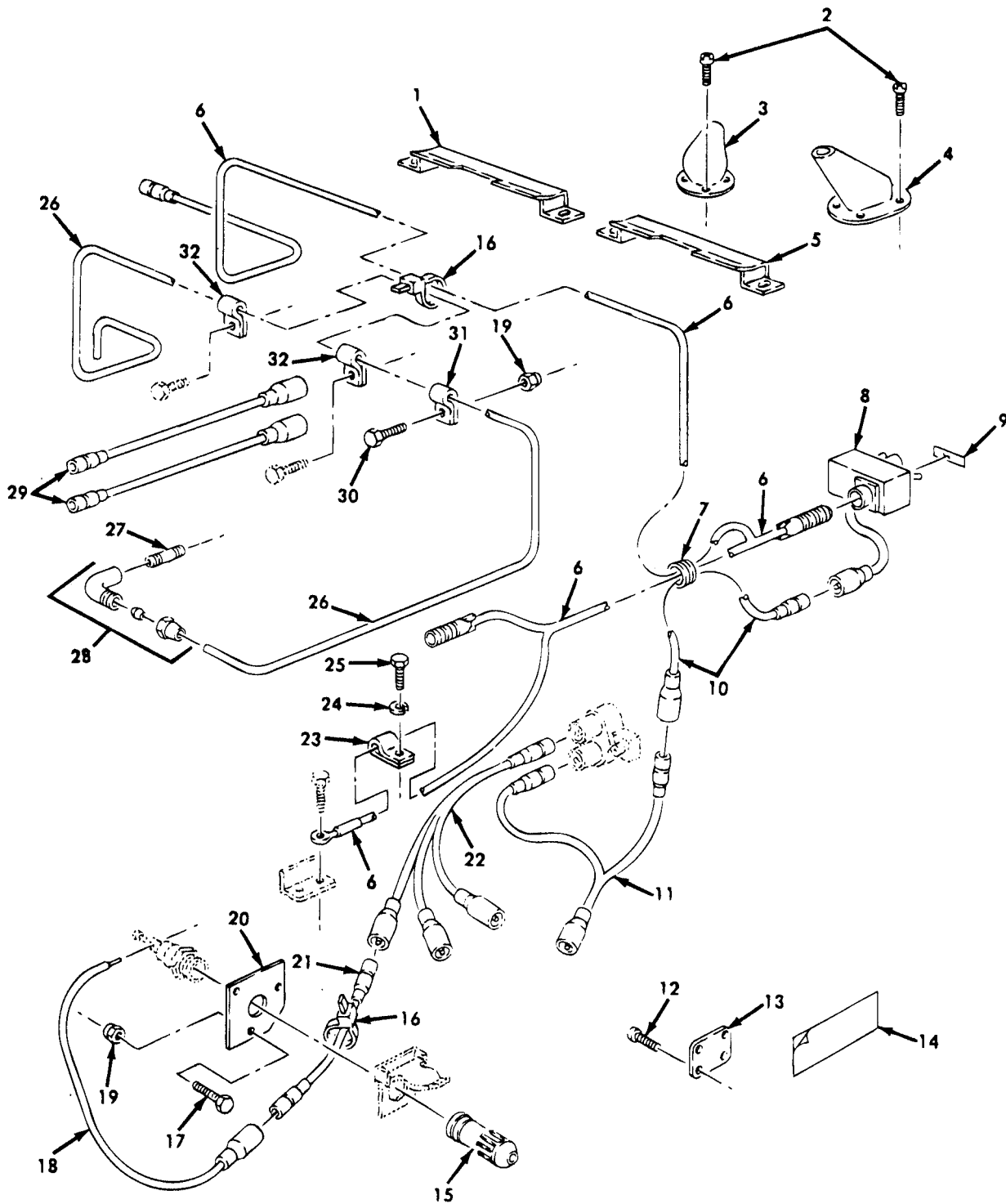

Figure 275. Deflectors, Control Box Assembly, Covers, Harnesses, and Related Parts, Cab and Engine Swingfire Heater Kit.

SECTION II

TM9-2320-361-20P

(1) ITEM NO	(2) SMR CODE	(3) CAGEC	(4) PART NUMBER	(5) DESCRIPTION AND USABLE ON CODES(UOC)	(6) QTY
GROUP 3303 WINTERIZATION KITS					
FIG. 275 DEFLECTORS, CONTROL BOX ASSEMBLY, COVERS, HARNESSSES, AND RELATED PARTS, CAB AND ENGINE SWINGFIRE HEATER KIT					
1	KFOZZ	19207	10897147-2	DEFLECTOR, VEHICULA PART OF KIT P/N 12300824 UOC:437,438	1
2	PAOZZ	96906	MS51861-45	SCREW,TAPPING PART OF KIT P/N 12300824 UOC:437,438	8
3	KFOZZ	19207	8370841	BOOT,DUST AND MOIST PART OF KIT P/N 12300824 UOC:437,438	1
4	PAOZZ	19207	7389745	COVER,HEATER,TRANSF PART OF KIT P/N 12300824 UOC:437,438	1
5	KFOZZ	19207	10897147-1	DEFLECTOR, VEHICULA PART OF KIT P/N 12300824 UOC:437,438	1
6	PAOZZ	19207	12259494	WIRING HARNESS,BRAN PART OF KIT P/N 12300824 UOC:437,438	1
7	PAOZZ	96906	MS35489-23	GROMMET,NONMETALLIC PART OF KIT P/N 12300824 UOC:437,438	1
8	PFOZZ	19207	11669705	CONTROL BOX,ELECTRI PART OF KIT P/N 12300824 UOC:437,438	1
9	PAOZZ	19207	10896515	DECAL PART OF KIT P/N 12300824 UOC:437,438	1
10	KFOZZ	19207	12300840	LEAD ASSEMBLY PART OF KIT P/N 12300824 UOC:437,438	1
11	PAOZZ	19207	12300839	WIRING HARNESS,BRAN PART OF KIT P/N 12300824 UOC:437,438	1
12	PAOZZ	96906	MS51861-44	SCREW,TAPPING PART OF KIT P/N 12300824 UOC:437,438	4
13	PAOZZ	19207	10896651	PLATE,INSTRUCTION PART OF KIT P/N 12300824 UOC:437,438	1
14	PAOZZ	19207	11656476	DECAL PART OF KIT P/N 12300824 UOC:437,438	2
15	PAOZZ	19207	11669531-2	CONNECTOR,PLUG,ELEC PART OF KIT P/N 12300824 UOC:437,438	1
16	PAOZZ	96906	MS3367-1-9	STRAP,TIEDOWN,ELECT PART OF KIT P/N 12300824	30

SECTION II

TM9-2320-361-20P

(1) ITEM NO	(2) SMR CODE	(3) CAGEC	(4) PART NUMBER	(5) DESCRIPTION AND USABLE ON CODES(UOC)	(6) QTY
17	PAOZZ	96906	MS90727-5	UOC:437,438 SCREW,CAP,HEXAGON H PART OF KIT P/N 12300824	3
18	KFOZZ	19207	12250306	UOC:437,438 LEAD ASSEMBLY PART OF KIT P/N 12300824	1
19	PAOZZ	96906	MS21044N4	UOC:437,438 NUT,SELF-LOCKING,HE PART OF KIT P/N 12300824	4
20	KFOZZ	19207	12300774	UOC:437,438 COVER PART OF KIT P/N 12300824	1
21	PAOZZ	19207	12250305	UOC:437,438 LEAD,ELECTRICAL PART OF KIT P/N 12300824	1
22	PAOZZ	19207	12300841	UOC:437,438 WIRING HARNESS,BRAN PART OF KIT P/N 12300824	1
23	PAOZZ	96906	MS21333-119	UOC:437,438 CLAMP,LOOP PART OF KIT P/N 12300824	1
24	PAOZZ	96906	MS35338-46	UOC:437,438 WASHER,LOCK PART OF KIT P/N 12300824	1
25	PAOZZ	96906	MS90727-62	UOC:437,438 SCREW,CAP,HEXAGON H PART OF KIT P/N 12300824	1
26	MOOZZ	19207	8689207	UOC:437,438 TUBE MAKE FROM TUBE, P/N 31094R PART OF KIT P/N 12300824	1
27	PAOZZ	96906	MS51846-6	UOC:437,438 NIPPLE,PIPE PART OF KIT P/N 12300824	1
28	PAOZZ	96906	MS39172-14	UOC:437,438 ELBOW,PIPE TO TUBE PART OF KIT P/N 12300824	1
29	PAOZZ	19207	12259552-1	UOC:445,446 LEAD,ELECTRICAL PART OF KIT P/N 12300824	2
30	PAOZZ	96906	MS90727-6	UOC:437,438 SCREW,CAP,HEXAGON PART OF KIT P/N 12300824	1
31	PAOZZ	96906	MS21333-99	UOC:437,438 CLAMP,LOOP PART OF KIT P/N 12300824	1
32	PAOZZ	19207	7373262	UOC:437,438 CLAMP,LOOP PART OF KIT P/N 12300824	2

END OF FIGURE

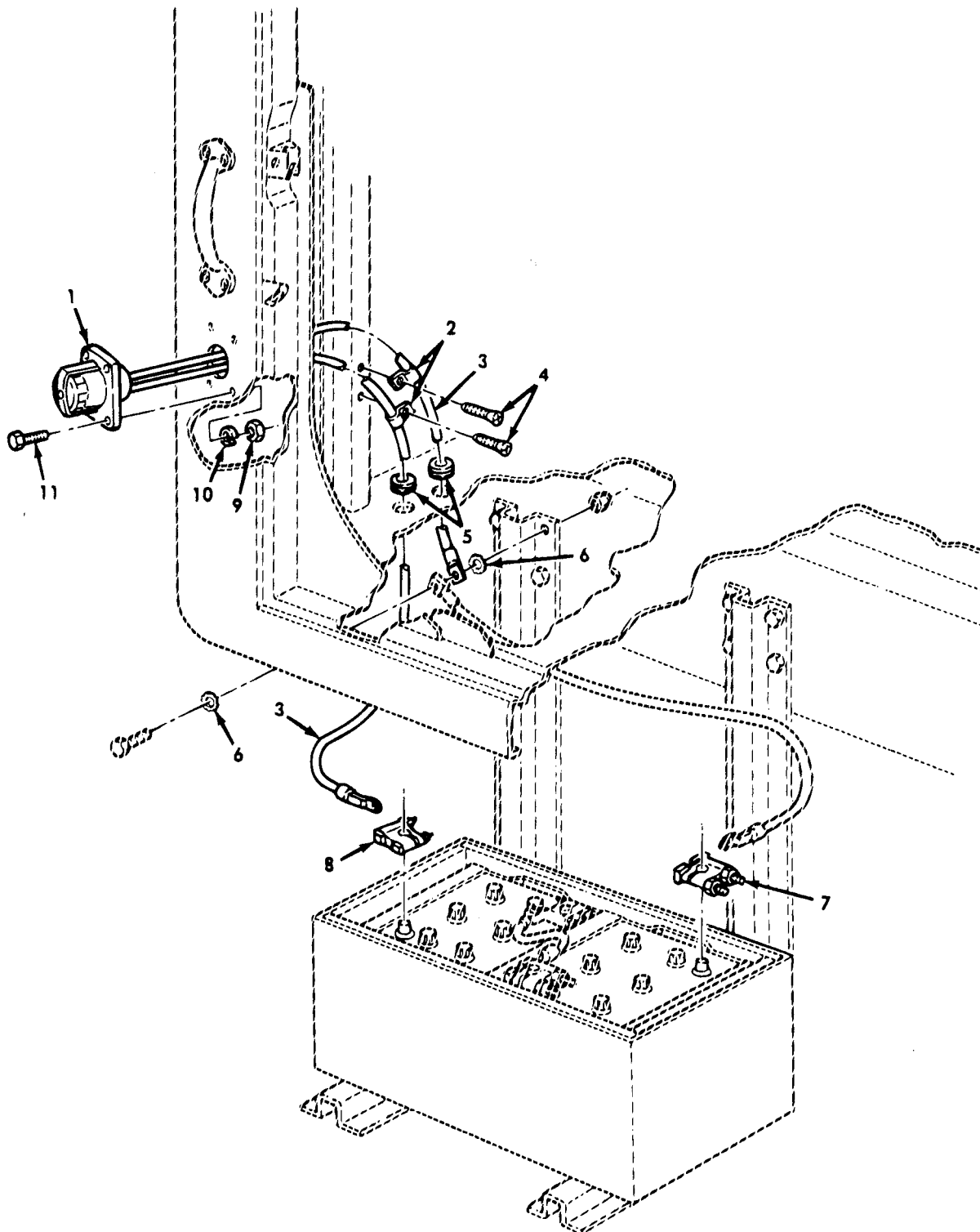

Figure 276. Receptacle Assembly, Adapters and Related Parts, Cab and Engine Swingfire Heater Kit.

SECTION II

TM9-2320-361-20P

(1) ITEM NO	(2) SMR CODE	(3) CAGEC	(4) PART NUMBER	(5) DESCRIPTION AND USABLE ON CODES(UOC)	(6) QTY
GROUP 3303 WINTERIZATION KITS					
FIG. 276 RECEPTACLE ASSEMBLY, ADAPT- ERS, AND RELATED PARTS, CAB AND ENGINE SWINGFIRE HEATER KIT					
1	PAOZZ	19207	10896519	RECEPTACLE ASSEMBLY PART OF KIT P/N 12300824 UOC:437,438	1
2	PAOZZ	96906	MS21333-39	CLAMP, LOOP PART OF KIT P/N 12300824 UOC:437,438	2
3	PAOZZ	81349	M13486/1-12	WIRE, ELECTRICAL PART OF KIT P/N 12300824 UOC:437,438	2
4	PAOZZ	96906	MS51861-47	SCREW, TAPPING PART OF KIT P/N 12300824 UOC:437,438	2
5	PAOZZ	70797	3104	GROMMET, NONMETALLIC PART OF KIT P/N 12300824 UOC:437,438	2
6	PAOZZ	96906	MS45904-76	WASHER, LOCK PART OF KIT P/N 12300824 UOC:437,438	2
7	PAOZZ	19207	12250467-2	ADAPTER, BATTERY TER PART OF KIT P/N 12300824 UOC:437,438	2
8	PAOZZ	19207	12250467-1	ADAPTER, BATTERY TER PART OF KIT P/N 12300824 UOC:437,438	2
9	PAOZZ	96906	MS51967-2	NUT, PLAIN, HEXAGON PART OF KIT P/N 12300824 UOC:437,438	4
10	PAOZZ	96906	MS35338-44	WASHER, LOCK PART OF KIT P/N 12300824 UOC:437,438	4
11	PAOZZ	96906	MS90728-8	SCREW, CAP, HEXAGON H PART OF KIT P/N 12300824 UOC:437,438	4

END OF FIGURE

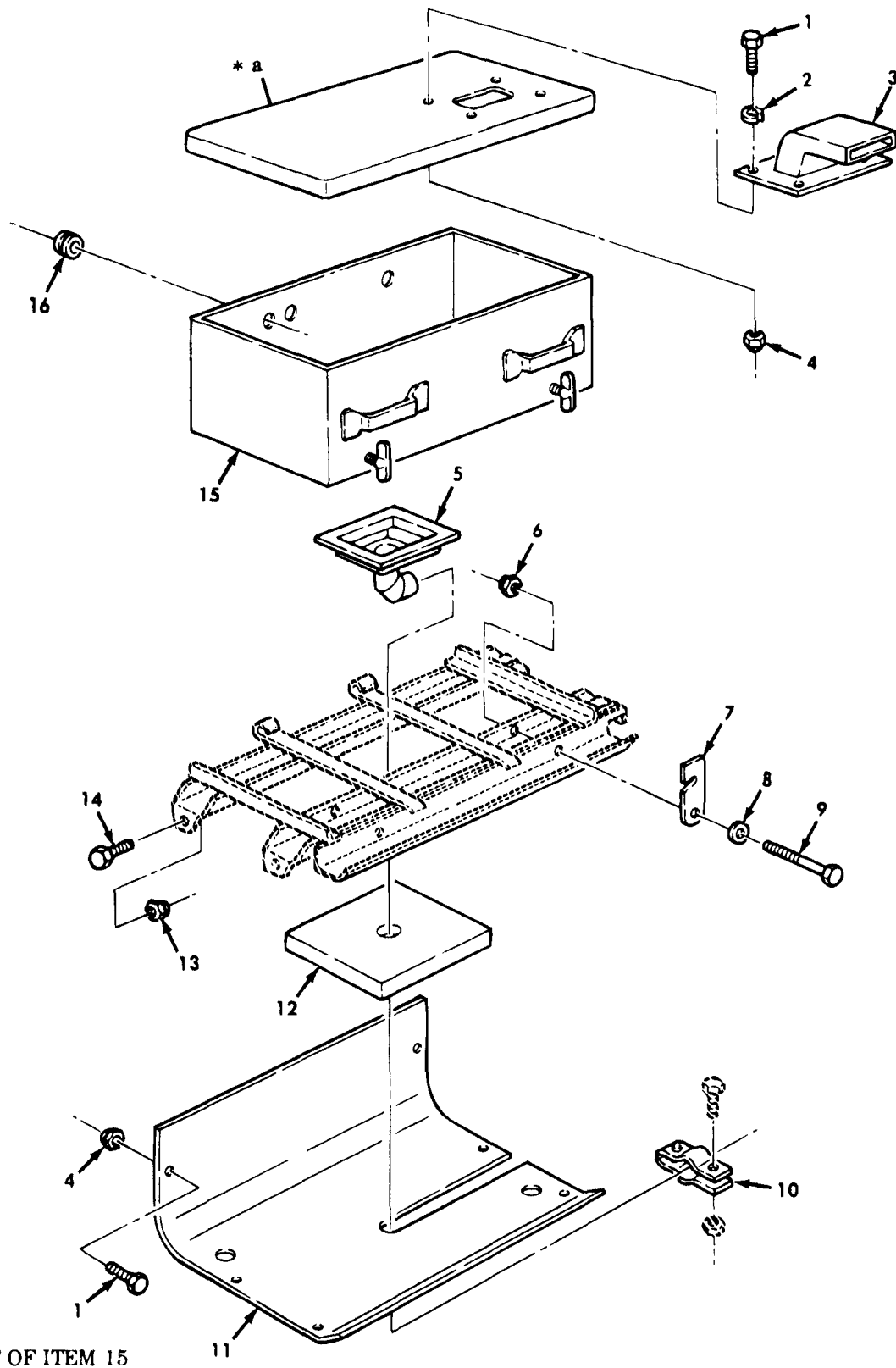

Figure 277. Battery Box Assembly, Insulation, and Related Parts, Cab and Engine Swingfire Heater Kit.

SECTION II

TM9-2320-361-20P

(1) ITEM NO	(2) SMR CODE	(3) CAGEC	(4) PART NUMBER	(5) DESCRIPTION AND USABLE ON CODES(UOC)	(6) QTY
GROUP 3303 WINTERIZATION KITS					
FIG. 277 BATTERY BOX ASSEMBLY, INSULATION, AND RELATED PARTS, CAB AND ENGINE SWINGFIRE HEATER KIT					
1	PAOZZ	96906	MS90727-5	SCREW,CAP,HEXAGON H PART OF KIT P/N 12300824 UOC:437,438	10
2	PAOZZ	96906	MS35338-44	WASHER,LOCK PART OF KIT P/N 12300824 UOC:437,438	4
3	PFOZZ	19207	11656471	ELBOW,AIR CONDITION PART OF KIT P/N 12300824 UOC:437,438	1
4	PAOZZ	96906	MS21044N4	NUT,SELF-LOCKING,HE PART OF KIT P/N 12300824 UOC:437,438	10
5	PAOZZ	19207	11656465	PAN ASSEMBLY,WINTER PART OF KIT P/N 12300824 UOC:437,438	1
6	PAOZZ	96906	MS51922-13	NUT,SELF-LOCKING,HE PART OF KIT P/N 12300824 UOC:437,438	2
7	PAOZZ	19207	11656459	RETAINER,BATTERY PART OF KIT P/N 12300824 UOC:437,438	2
8	PAOZZ	19207	7372766	WASHER,SPRING TENSI PART OF KIT P/N 12300824 UOC:437,438	2
9	PAOZZ	96906	MS90726-46	BOLT,MACHINE PART OF KIT P/N 12300824 UOC:437,438	2
10	PFOZZ	19207	11656448-2	CLAMP,LOOP PART OF KIT P/N 12300824 UOC:437,438	1
11	PFOZZ	19207	12255535	VENTILATOR,AIR CIRC PART OF KIT P/N 12300824 UOC:437,438	1
12	PAOZZ	19207	11656469	INSULATION,WINTERIZ PART OF KIT P/N 12300824 UOC:437,438	1
13	PAOZZ	96906	MS51922-21	NUT,SELF-LOCKING,HE PART OF KIT P/N 12300824 UOC:437,438	4
14	PAOZZ	96906	MS90726-60	SCREW,CAP,HEXAGON H PART OF KIT P/N 12300824 UOC:437,438	4
15	KFOZZ	19207	12300773	BATTERY BOX PART OF KIT P/N 12300824 UOC:437,438	1
16	PAOZZ	96906	MS35489-19	GROMMET,NONMETALLIC PART OF KIT P/N 12300824 UOC:437,438	3

END OF FIGURE

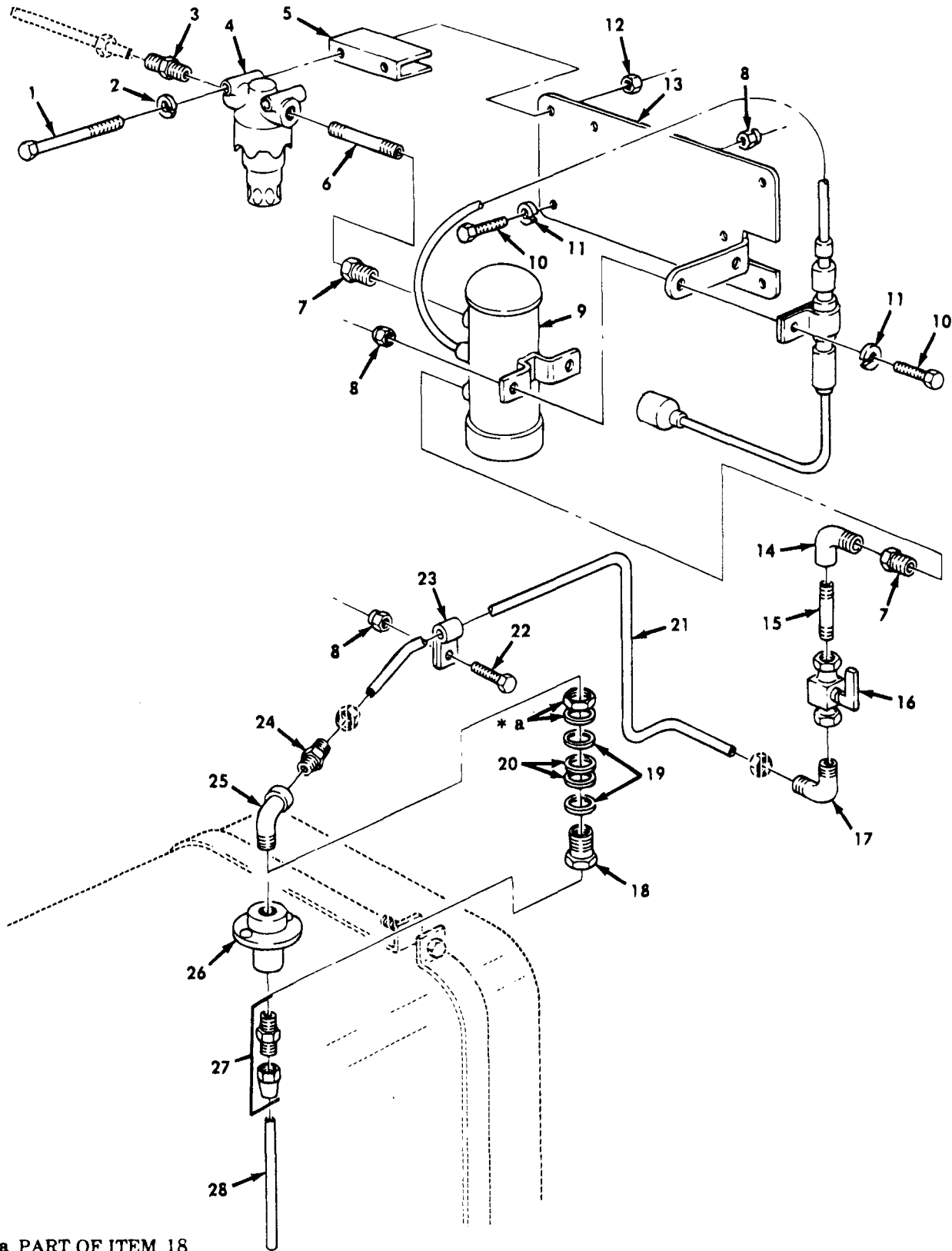

* a PART OF ITEM 18

Figure 278. Fuel Pump, Filter Assembly, and Related Parts, Cab and Engine Swingfire Heater Kit.

SECTION II

TM9-2320-361-20P

(1) ITEM NO	(2) SMR CODE	(3) CAGEC	(4) PART NUMBER	(5) DESCRIPTION AND USABLE ON CODES(UOC)	(6) QTY
GROUP 3303 WINTERIZATION KITS					
FIG. 278 FUEL PUMP, FILTER ASSEMBLY, AND RELATED PARTS, CAB AND ENGINE SWINGFIRE HEATER KIT					
1	PAOZZ	96906	MS35207-274	SCREW,MACHINE PART OF KIT P/N 12300824 UOC:437,438	2
2	PAOZZ	96906	MS35338-43	WASHER,LOCK PART OF KIT P/N 12300824 UOC:437,438	2
3	KFOZZ	19207	5-2060102BA	ADAPTER PART OF KIT P/N 12300824 UOC:437,438	1
4	KFOZZ	19207	7761059	FILTER,FLUID PART OF KIT P/N 12300824 UOC:437,438	1
5	PAOZZ	19207	11656455	CHANNEL,STRUCTURAL PART OF KIT P/N 12300824 UOC:437,438	1
6	PAOZZ	96906	MS51873-13	NIPPLE,PIPE PART OF KIT P/N 12300824 UOC:437,438	1
7	PAOZZ	19204	7191359	REDUCER,PIPE PART OF KIT P/N 12300824 UOC:437,438	2
8	PAOZZ	96906	MS21044N4	NUT,SELF-LOCKING,HE PART OF KIT P/N 12300804 UOC:437,438	7
9	PAOZZ	96906	MS51321-2	PUMP,FUEL,ELECTRICA PART OF KIT P/N 12300824 UOC:437,438	1
10	PAOZZ	96906	MS90727-5	SCREW,CAP,HEXAGON H PART OF KIT P/N 12300824 UOC:437,438	6
11	PAOZZ	96906	MS35338-44	WASHER,LOCK PART OF KIT P/N 12300824 UOC:437,438	6
12	PAOZZ	96906	MS35650-302	NUT,PLAIN,HEXAGON PART OF KIT P/N 12300824 UOC:437,438	2
13	PFOZZ	19207	11656472	BRACKET,PUMP MOUNTI PART OF KIT P/N 12300824 UOC:437,438	1
14	PAOZZ	21450	444038	ELBOW PART OF KIT P/N 12300824 UOC:437,438	1
15	PAOZZ	96906	MS51953-6	NIPPLE,PIPE PART OF KIT P/N 12300824 UOC:437,438	1
16	PAOZZ	96906	MS35930-1	COCK,PLUG PART OF KIT P/N 12300824 UOC:437,438	1
17	PAOZZ	36232	B892	ELBOW,PIPE TO TUBE PART OF KIT P/N 12300824 UOC:437,438	1
18	PAOZZ	19207	5232954	COUPLING,PIPE PART OF KIT P/N 12300824	1

SECTION II

TM9-2320-361-20P

(1) ITEM NO	(2) SMR CODE	(3) CAGEC	(4) PART NUMBER	(5) DESCRIPTION AND USABLE ON CODES(UOC)	(6) QTY
19	PAOZZ	96906	MS35803-210	UOC:437,438 WASHER PART OF KIT P/N 12300824	2
20	PAOZZ	96906	MS27183-23	UOC:437,438 WASHER,FLAT PART OF KIT P/N 12300824	2
21	MOOZZ	19207	8689207	UOC:437,438 TUBE,METALLIC MAKE FROM TUBE, P/N 31094R PART OF KIT P/N 12300824	1
22	PAOZZ	96906	MS90727-6	UOC:437,438,512,516,526,538 SCREW,CAP,HEXAGON H PART OF KIT P/N 12300824	1
23	PAOZZ	96906	MS21333-99	UOC:437,438 CLAMP,LOOP PART OF KIT P/N 12300824	1
24	PAOZZ	96906	MS51819-6	UOC:437,438,512,516,526,538 ADAPTER,STRAIGHT,PI PART OF KIT P/N 12300824	1
25	PAOZZ	96906	MS51952-2	UOC:437,438 ELBOW,PIPE PART OF KIT P/N 12300824	1
26	PAOZZ	19207	10937429	UOC:437,438 BUSHING PART OF KIT P/N 12300824	1
27	PAOZZ	81343	6-4 120102BA	UOC:437,438 ADAPTER,STRAIGHT,PI PART OF KIT P/N 12300824	1
28	KFOZZ	19207	8689208-13	UOC:437,438 TUBE PART OF KIT P/N 12300824	1

END OF FIGURE

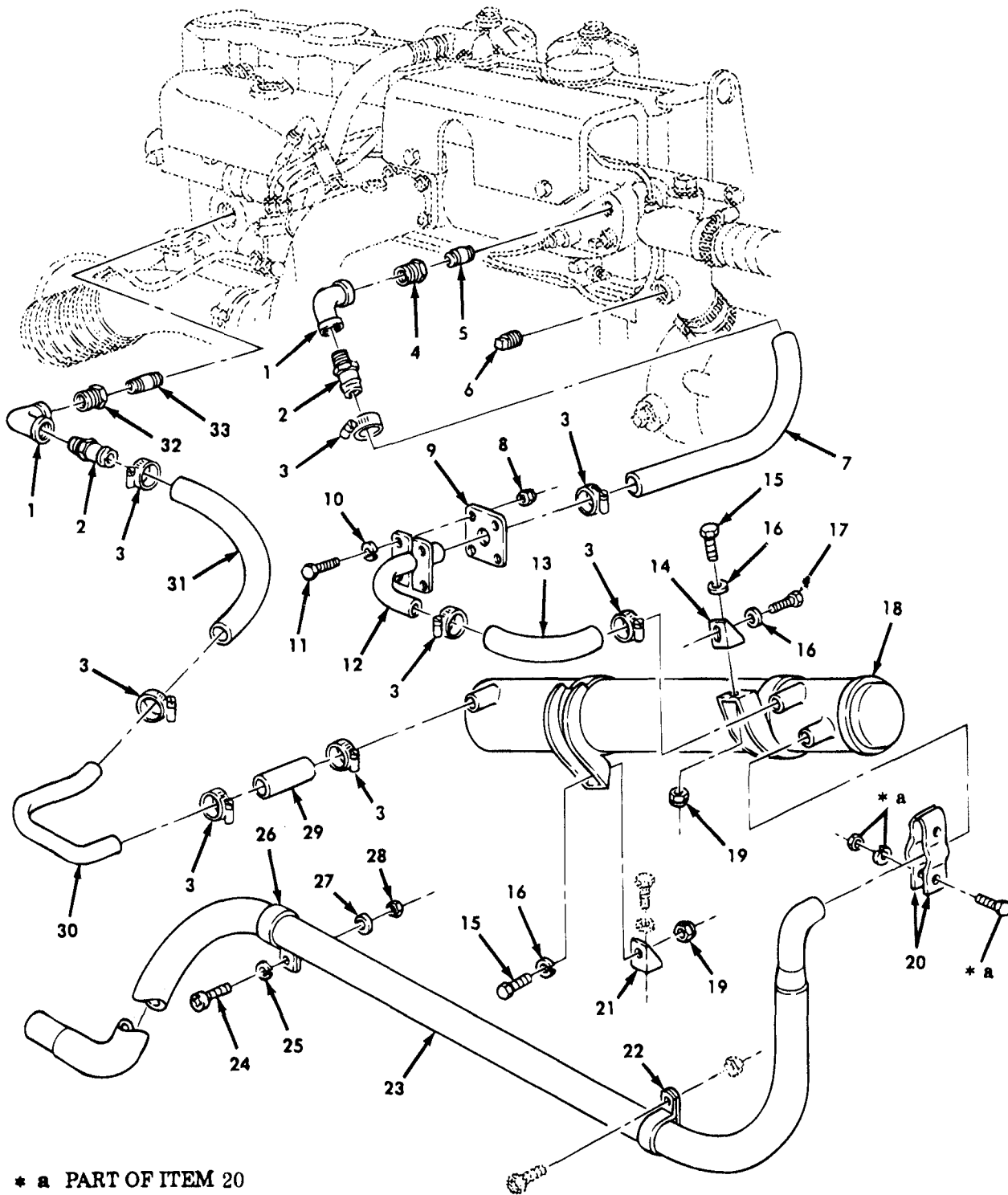

Figure 279. Water Jacket, Tubes, and Related Parts, Cab and Engine Swingfire Heater Kit.

SECTION II

TM9-2320-361-20P

(1) ITEM NO	(2) SMR CODE	(3) CAGEC	(4) PART NUMBER	(5) DESCRIPTION AND USABLE ON CODES(UOC)	(6) QTY
GROUP 3303 WINTERIZATION KITS					
FIG. 279 WATER JACKET, TUBES, AND RELATED PARTS, CAB AND ENGINE SWING- FIRE HEATER KIT					
1	PAOZZ	96906	MS51845-5	ELBOW,PIPE PART OF KIT P/N 12300824 UOC:437,438	2
2	PAOZZ	19207	11656473	ADAPTER,STRAIGHT,PI PART OF KIT P/N 12300824 UOC:437,438	2
3	PAOZZ	96906	MS35842-12	CLAMP,HOSE PART OF KIT P/N 12300824 UOC:437,438	8
4	PAOZZ	21450	115224	BUSHING,PIPE PART OF KIT P/N 12300824 UOC:437,438	1
5	PAOZZ	96906	MS51953-52	NIPPLE,PIPE PART OF KIT P/N 12300824 UOC:437,438	1
6	PAOZZ	96906	MS20913-6S	PLUG,PIPE PART OF KIT P/N 12300824 UOC:437,438	1
7	KFOZZ	19207	12300792-2	HOSE PART OF KIT P/N 12300824 UOC:437,438	1
8	PAOZZ	96906	MS21044N4	NUT,SELF-LOCKING,HE PART OF KIT P/N 12300824 UOC:437,438	4
9	KFOZZ	19207	12259554	PLATE PART OF KIT P/N 12300824 UOC:437,438	1
10	PAOZZ	96906	MS35338-44	WASHER,LOCK PART OF KIT P/N 12300824 UOC:437,438	4
11	PAOZZ	96906	MS90727-6	SCREW,CAP,HEXAGON,H PART OF KIT P/N 12300824 UOC:437,438	4
12	PAOZZ	19207	12259558	TUBE,BENT,METALLIC PART OF KIT P/N 12300824 UOC:437,438	1
13	KFOZZ	19207	12300792-1	HOSE PART OF KIT P/N 12300824 UOC:437,438	1
14	PAOZZ	19207	12259555	SUPPORT,WINERIZATI PART OF KIT P/N 12300824 UOC:437,438	1
15	PAOZZ	96906	MS90727-58	SCREW,CAP,HEXAGON H PART OF KIT P/N 12300824 UOC:437,438	2
16	PAOZZ	96906	MS35338-46	WASHER,LOCK PART OF KIT P/N 12300824 UOC:437,438	3
17	PAOZZ	96906	MS90727-59	SCREW,CAP,HEXAGON H PART OF KIT P/N 12300824 UOC:437,438	1
18	PAOZZ	19207	11668948	WATER JACKET ASSEMB PART OF KIT P/N 12300824 UOC:437,438	1
19	PAOZZ	96906	MS51922-21	NUT,SELF-LOCKING,HE PART OF KIT P/N	2

SECTION II

TM9-2320-361-20P

(1) ITEM NO	(2) SMR CODE	(3) CAGEC	(4) PART NUMBER	(5) DESCRIPTION AND USABLE ON CODES(UOC)	(6) QTY
				12300824 UOC:437,438	
20	PAOZZ	19207	11656448-1	CLAMP,LOOP PART OF KIT P/N 12300824 UOC:437,438	1
21	KFOZZ	19207	12300787	BRACKET PART OF KIT P/N 12300824 UOC:437,438	1
22	PAOZZ	19207	12259557	CLAMP,LOOP PART OF KIT P/N 12300824 UOC:437,438	1
23	KFOZZ	19207	12259560	TUBE,EXHAUST PART OF KIT P/N 12300824 UOC:437,438	1
24	PAOZZ	96906	MS35207-268	SCREW,MACHINE PART OF KIT P/N 12300824 UOC:437,438	1
25	PAOZZ	96906	MS35338-43	WASHER,LOCK PART OF KIT P/N 12300824 UOC:437,438	1
26	PAOZZ	96906	MS21333-83	CLAMP,LOOP PART OF KIT P/N 12300824 UOC:437,438	1
27	PAOZZ	96906	MS27183-42	WASHER,FLAT PART OF KIT P/N 12300824 UOC:437,438	1
28	PAOZZ	96906	MS35650-302	NUT,PLAIN,HEXAGON PART OF KIT P/N 12300824 UOC:437,438	1
29	PFOZZ	19207	11656458-3	HOSE,NONMETALLIC PART OF KIT P/N 12300824 UOC:437,438	1
30	PFOZZ	19207	12300784	TUBE,BENT,METALLIC PART OF KIT P/N 12300824 UOC:437,438	1
31	KFOZZ	19207	12300792-3	HOSE PART OF KIT P/N 12300824 UOC:437,438	1
32	PAOZZ	21450	128140	BUSHING,PIPE PART OF KIT P/N 12300824 UOC:437,438	1
33	PAOZZ	91340	12175-31	NIPPLE,PIPE PART OF KIT P/N 12300824 UOC:437,438	1

END OF FIGURE

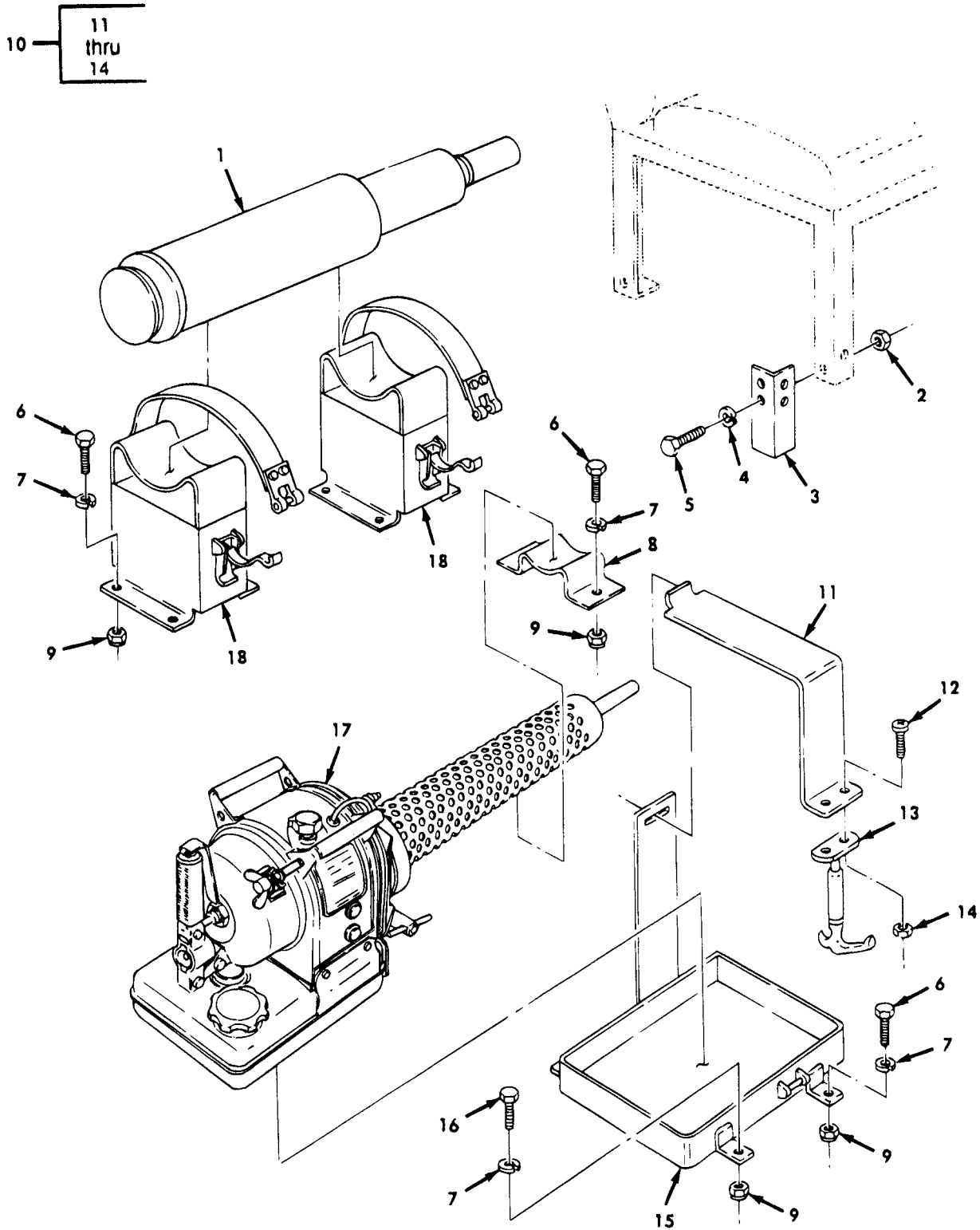

Figure 280. Swingfire Heater Assembly, Brackets, and Related Parts, Cab and Engine Swingfire Heater Kit.

SECTION II

TM9-2320-361-20P

(1) ITEM NO	(2) SMR CODE	(3) CAGEC	(4) PART NUMBER	(5) DESCRIPTION AND USABLE ON CODES(UOC)	(6) QTY
GROUP 3303 WINTERIZATION KITS					
FIG. 280 SWINGFIRE HEATER ASSEMBLY, BRACKETS, AND RELATED PARTS, CAB AND ENGINE SWINGFIRE HEATER KIT					
1	KFOZZ	19207	11668947	MIXING PIPE PART OF KIT P/N 12300824 UOC:437,438	1
2	PAOZZ	96906	MS51967-2	NUT,PLAIN,HEXAGON PART OF KIT P/N 12300824 UOC:437,438	4
3	PAOZZ	19207	7700444	EXTENSION,BATTERY B PART OF KIT P/N 12300824 UOC:437,438	2
4	PAOZZ	96906	MS35338-44	WASHER,LOCK PART OF KIT P/N 12300824 UOC:437,438	4
5	PAOZZ	96906	MS90725-6	SCREW,CAP,HEXAGON H PART OF KIT P/N 12300824 UOC:437,438	4
6	PAOZZ	96906	MS90727-62	SCREW,CAP,HEXAGON H PART OF KIT P/N 12300824 UOC:437,438	13
7	PAOZZ	96906	MS35338-46	WASHER,LOCK PART OF KIT P/N 12300824 UOC:437,438	14
8	PFOZZ	19207	12250495	STRAP,RETAINING PART OF KIT P/N 12300824 UOC:437,438	1
9	PAOZZ	96906	MS51922-21	NUT,SELF-LOCKING,HE PART OF KIT P/N 12300824 UOC:437,438	14
10	PAOZZ	19207	12250498	CLAMP,RIM CLENCHING PART OF KIT P/N 12300824 UOC:437,438	1
11	PAOZZ	19207	12250499	BRACE,PLATE UOC:437,438	1
12	PAOZZ	96906	MS35207-264	SCREW,MACHINE UOC:437,438	2
13	PAOZZ	19207	7971783	HOOK UOC:437,438	1
14	PAOZZ	96906	MS21044N3	NUT,SELF-LOCKING,HE UOC:437,438	2
15	PFOZZ	19207	12250494	BRACKET,STOWAGE PART OF KIT P/N 12300824 UOC:437,438	1
16	PAOZZ	96906	MS90727-68	SCREW,CAP,HEXAGON H PART OF KIT P/N 12300824 UOC:437,438	1
17	PAOZZ	19207	11668950	HEATER,AIR DUCT,ENG PART OF KIT P/N 12300824 UOC:437,438	1
18	PFOZZ	19207	11656406	BRACKET ASSEMBLY,HO PART OF KIT P/N 12300824	2

SECTION II

TM9-2320-361-20P

(1)	(2)	(3)	(4)	(5)	(6)
ITEM	SMR		PART		
NO	CODE	CAGEC	NUMBER	DESCRIPTION AND USABLE ON CODES(UOC)	QTY

UOC:437,438

END OF FIGURE

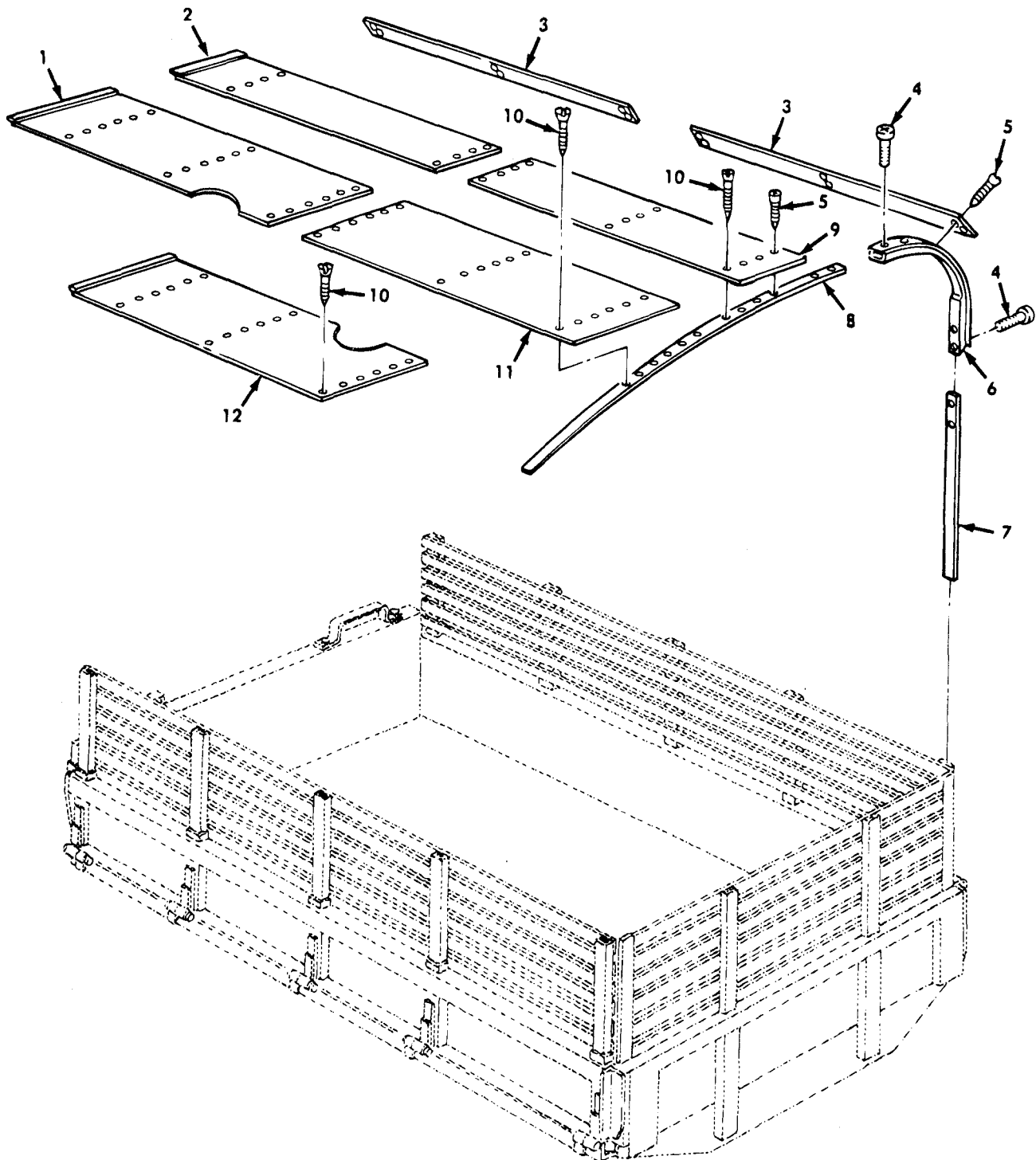

Figure 281. Support and Related Parts, Cargo Body Arctic Enclosure Kit.

SECTION II

TM9-2320-361-20P

(1) ITEM NO	(2) SMR CODE	(3) CAGEC	(4) PART NUMBER	(5) DESCRIPTION AND USABLE ON CODES(UOC)	(6) QTY
GROUP 3303 WINTERIZATION KITS					
FIG. 281 SUPPORT AND RELATED PARTS, CARGO BODY ARCTIC ENCLOSURE KIT					
1	KFOZZ	19207	11618802	SUPPORT ASSEMBLY PART OF KIT P/N 8688944 PART OF KIT P/N 11676985 PART OF KIT P/N 12300825 UOC:435,436,437,438,445,446	1
2	KFOZZ	19207	11618803	SUPPORT PART OF KIT P/N 11676985 8688944 PART OF KIT P/N 11676985 PART OF KIT P/N 12300825 UOC:435,436,437,438,445,446	2
3	KFOZZ	19207	11676985-5	PANEL PART OF KIT P/N 11676985 UOC:445,446	4
3	KFOZZ	19207	12300716-4	SUPPORT,PLYWOOD PART OF KIT P/N 8688944 PART OF KIT P/N 12300825 UOC:435,436,437,438	4
4	PAOZZ	96906	MS35206-300	SCREW,MACHINE PART OF KIT P/N 8688944 PART OF KIT P/N 12300825 UOC:435,436,437,438	40
5	PAOZZ	96906	MS51862-36	SCREW,TAPPING PART OF KIT P/N 8688944 PART OF KIT P/N 11676985 PART OF KIT P/N 12300825 UOC:435,436,437,438,445,446	
6	PAOZZ	19207	7064151	BOW ASSEMBLY PART OF KIT P/N 8688944 PART OF KIT P/N 12300825 UOC:435,436,437,438,445,446	10
7	KFOZZ	19207	7372781	STAKE,VEHICLE BODY PART OF KIT P/N 8689844 PART OF KIT P/N 12300825 UOC:435,436,437,438	10
8	KFOZZ	19207	7370394	BOW,VEHICULAR TOP PART OF KIT P/N 8688944 PART OF KIT P/N 12300825 UOC:435,436,437,438	5
9	KFOZZ	19207	11676985-4	SUPPORT PART OF KIT P/N 11676985 UOC:445,446	2
9	KFOZZ	19207	12300716-2	SUPPORT,PLYWOOD PART OF KIT P/N 8688944 PART OF KIT P/N 12300825 UOC:435,436,437,438	2
10	PAOZZ	96906	MS35494-85	SCREW,WOOD PART OF KIT P/N 8688944 PART OF KIT P/N 11676985 PART OF KIT P/N 12300825 UOC:435,436,437,438,445,446	96
11	KFOZZ	19207	11676985-6	SUPPORT PART OF KIT P/N 11676985 UOC:445,446	2
11	KFOZZ	19207	12300716-1	SUPPORT,PLYWOOD PART OF KIT P/N 8688944 PART OF KIT P/N 12300825 UOC:435,436,437,438	2
12	KFOZZ	19207	11618801	SUPPORT ASSEMBLY PART OF KIT P/N 8688944 PART OF KIT P/N 11676985 PART OF KIT P/N 12300825 UOC:435,436,437,438,445,446	1

END OF FIGURE

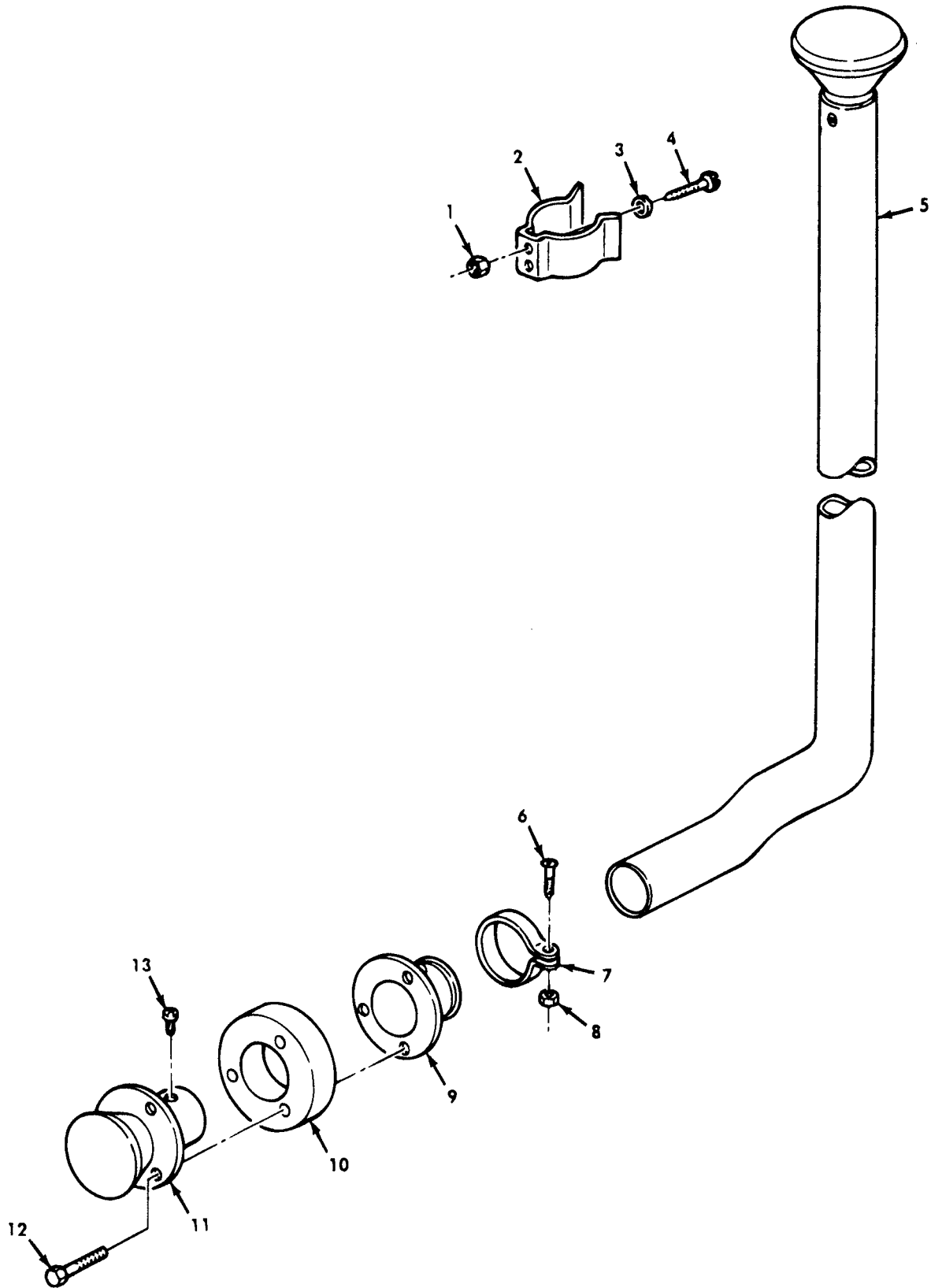

Figure 282. Mouthpiece Assembly, Tube Assembly, and Related Parts, Cargo Body Arctic Enclosure Kit.

SECTION II

TM9-2320-361-20P

(1) ITEM NO	(2) SMR CODE	(3) CAGEC	(4) PART NUMBER	(5) DESCRIPTION AND USABLE ON CODES(UOC)	(6) QTY
GROUP 3303 WINTERIZATION KITS					
FIG. 282 MOUTHPIECE ASSEMBLY, TUBE ASSEMBLY, AND RELATED PARTS, CARGO BODY ARCTIC ENCLOSURE KIT					
1	PAOZZ	96906	MS35649-262	NUT,PLAIN,HEXAGON PART OF KIT P/N 8688944 PART OF KIT P/N 12300825 UOC:435,436,437,438	2
2	PAOZZ	19207	7704479	CLIP,SPRING TENSION PART OF KIT P/N 8688944 PART OF KIT P/N 12300825 UOC:435,436,437,438	1
3	PAOZZ	96906	MS27183-5	WASHER,FLAT PART OF KIT P/N 8688944 PART OF KIT P/N 12300825 UOC:435,436,437,438	2
4	PAOZZ	96906	MS35206-328	SCREW,MACHINE PART OF KIT P/N 8688944 PART OF KIT P/N 12300825 UOC:435,436,437,438	2
5	KFOZZ	19207	7357488	TUBE PART OF KIT P/N 48688944 PART OF KIT P/N 12300825 UOC:435,436,437,438	1
6	PAOZZ	96906	MS35206-251	SCREW,MACHINE PART OF KIT P/N 12300825 8688944 PART OF KIT P/N 12300825 UOC:435,436,437,438	1
7	KFOZZ	21450	545039	CLAMP,LOOP PART OF KIT P/N 8688944 PART OF KIT P/N 12300825 UOC:435,436,437,438	1
8	PAOZZ	96906	MS27040-7	NUT,PLAIN,SQUARE PART OF KIT P/N 8688944 PART OF KIT P/N 12300825 UOC:435,436,437,438	1
9	KFOZZ	19207	7357494	RING PART OF KIT P/N 8688944 PART OF KIT P/N 12300825 UOC:435,436,437,438	1
10	KFOZZ	19207	12300729	SPACER,WOOD,WINTE PART OF KIT P/N 8688944 PART OF KIT P/N 12300825 UOC:435,436,437,438	1
11	KFOZZ	19207	7357491	MOUTHPIECE PART OF KIT P/N 8688944 PART OF KIT P/N 12300825 UOC:435,436,437,438	1
12	PAOZZ	96906	MS90728-11	SCREW,CAP,HEXAGON PART OF KIT P/N 8688944 PART OF KIT P/N 12300825 UOC:435,436,437,438	3
13	PAOZZ	96906	MS24629-33	SCREW,TAPPING PART OF KIT P/N 8688944 PART OF KIT P/N 12300825 UOC:435,436,437,438	2

END OF FIGURE

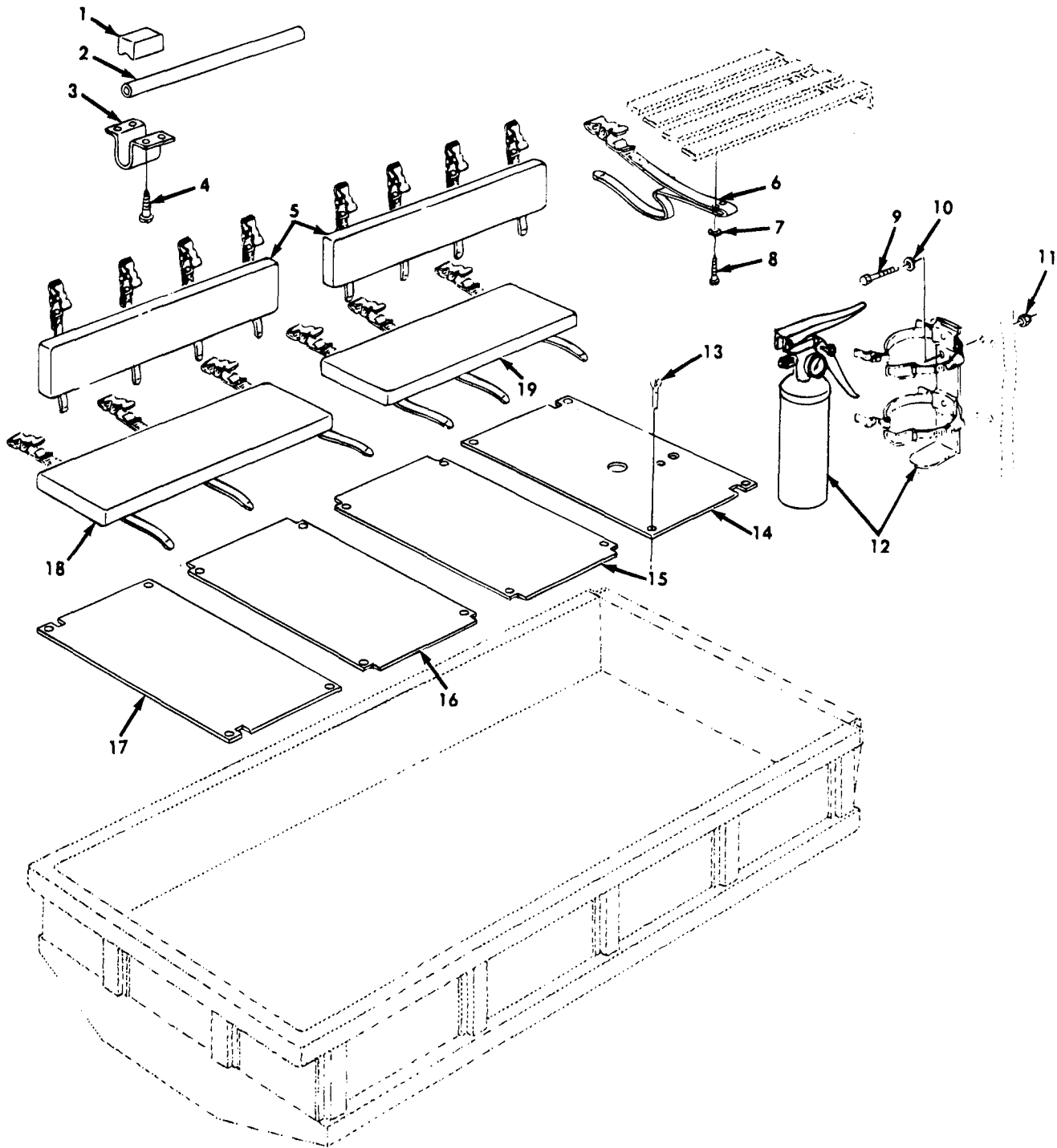

Figure 283. Fire Extinguisher, Seats, Floor Sections, and Related Parts, Cargo Body Arctic Enclosure Kit.

SECTION II

TM9-2320-361-20P

(1) ITEM NO	(2) SMR CODE	(3) CAGEC	(4) PART NUMBER	(5) DESCRIPTION AND USABLE ON CODES(UOC)	(6) QTY
GROUP 3303 WINTERIZATION KITS					
FIG. 283 FIRE EXTINGUISHER, SEATS, FLOOR SECTIONS, AND RELATED PARTS, CARGO BODY ARCTIC ENCLOSURE KIT					
1	KFOZZ	19207	7399428	BLOCK PART OF KIT P/N 8688944 PART OF KIT P/N 11676985 PART OF KIT P/N 12300825 UOC:435,436,437,438,445,446	10
2	KFOZZ	19207	11602901	HANDLE ASSEMBLY PART OF KIT P/N 8688944 PART OF KIT P/N 11676985 PART OF KIT P/N 12300825 UOC:435,436,437,438,445,446	4
3	KFOZZ	19207	7399427	STRAP,RETAINING PART OF KIT P/N 8688944 PART OF KIT P/N 11676985 PART OF KIT P/N 12300825 UOC:435,436,437,438,445,446	10
4	PAOZZ	96906	MS35495-96	SCREW,WOOD PART OF KIT P/N 8688944 PART OF KIT P/N 11676985 PART OF KIT P/N 12300825 UOC:435,436,437,438,445,446	40
5	KFOZZ	19207	7354907	CUSHION,SEAT BACK,V PART OF KIT P/N 8688944 PART OF KIT P/N 11676985 PART OF KIT P/N 12300825 UOC:435,436,437,438,445,446	4
6	KFOZZ	19207	8690473	STRAP,WEBBING PART OF KIT P/N 8688944 PART OF KIT P/N 12300825 PART OF KIT P/N 12300825 UOC:435,436,437,438,445,446	4
7	PAOZZ	96906	MS27183-9	WASHER,FLAT PART OF KIT P/N 8688944 PART OF KIT P/N 11676985 PART OF KIT P/N 12300825 UOC:435,436,437,438,445,446	8
8	PAOZZ	96906	MS35495-110	SCREW,WOOD PART OF KIT P/N 8688944 PART OF KIT P/N 11676985 PART OF KIT P/N 12300825 UOC:435,436,437,438,445,446	8
9	PAOZZ	96906	MS18153-13	SCREW,CAP,HEXAGON H PART OF KIT P/N 8688944 PART OF KIT P/N 11676985 PART OF KIT P/N 12300825 UOC:435,436,437,438,445,446	4
10	PAOZZ	96906	MS27183-10	WASHER,FLAT PART OF KIT P/N 8688944 PART OF KIT P/N 11676985 PART OF KIT P/N 12300825 UOC:435,436,437,438,445,446	4
11	PAOZZ	96906	MS21044N4	NUT,SELF-LOCKING,HE PART OF KIT P/N 8688944 PART OF KIT P/N 11676985 PART OF KIT P/N 12300825 UOC:435,436,437,438,445,446	4
12	PAOZZ	19207	12255633-1	EXTINUISHER,FIRE,D PART OF KIT P/N 8688944 PART OF KIT P/N 11676985	1

SECTION II

TM9-2320-361-20P

(1) ITEM NO	(2) SMR CODE	(3) CAGEC	(4) PART NUMBER	(5) DESCRIPTION AND USABLE ON CODES(UOC)	(6) QTY
13	PAOZZ	19139	455226	PART OF KIT P/N 12300825 UOC:435,436,437,438,445,446 SCREW,MACHING PART OF KIT P/N 8688944 PART OF KIT P/N 11676985	16
14	KFOZZ	19207	12300808	PART OF KIT P/N 12300825 UOC:435,436,437,438,445,446 FLOOR SECTION PART OF KIT P/N 12300825	1
15	KFOZZ	19207	8689030-1	UOC:437,438 FLOOR SECTION PART OF KIT P/N 12300825	1
16	KFOZZ	19207	8689031	UOC:437,438 FLOOR SECTION PART OF KIT P/N 8688944 PART OF KIT P/N 11676985	1
16	KFOZZ	19207	8689031-1	UOC:435,436,445,446 FLOOR SECTION PART OF KIT P/N 12300825	1
17	KFOZZ	19207	8689032	UOC:437,438 FLOOR SECTION PART OF KIT P/N 8688944 PART OF KIT P/N 11676985	1
17	KFOZZ	19207	12300807	UOC:435,436,445,446 FLOOR SECTION PART OF KIT P/N 12300825	1
18	KFOZZ	19207	7524099-1	UOC:437,438 SEAT CUSHION PART OF KIT P/N 12300825	1
19	KFOZZ	19207	7524099	UOC:437,438 CUSHION,SEAT,VEHICU PART OF KIT P/N 8688944 PART OF KIT P/N 11676985	4
19	PFOZZ	19207	7524099	UOC:435,436,445,446 CUSHION,SEAT,VEHICU PART OF KIT P/N 12300825	3
				UOC:437,438	
				END OF FIGURE	

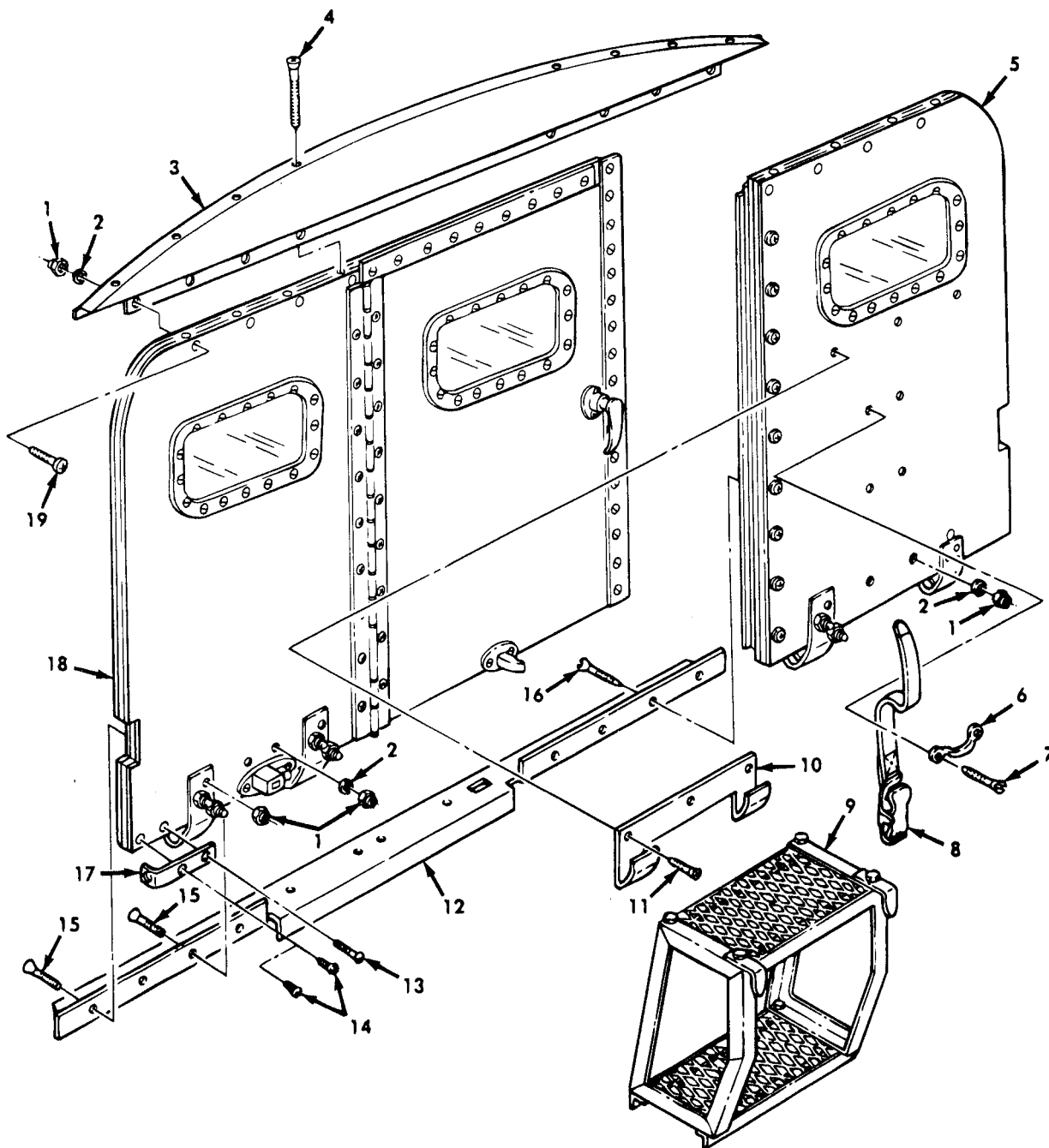

Figure 284. Step Assembly, Closure Assemblies, and Related Parts, Cargo Body Arctic Enclosure Kit.

SECTION II

TM9-2320-361-20P

(1) ITEM NO	(2) SMR CODE	(3) CAGEC	(4) PART NUMBER	(5) DESCRIPTION AND USABLE ON CODES(UOC)	(6) QTY
GROUP 3303 WINTERIZATION KITS					
FIG. 284 STEP ASSEMBLY, CLOSURE ASSEMBLIES, AND RELATED PARTS, CARGO BODY ARCTIC ENCLOSURE KIT					
1	PAOZZ	96906	MS21044N4	NUT,SELF-LOCKING,HE PART OF KIT P/N 8688944 UOC:435,436	16
1	PAOZZ	96906	MS21044N4	NUT,SELF-LOCKING,HE PART OF KIT P/N 12300825 UOC:437,438	14
2	PAOZZ	96906	MS27183-10	WASHER,FLAT PART OF KIT P/N 8688944 PART OF KIT P/N 12300825 UOC:435,436,437,438	12
3	KFOZZ	19207	11676980	ARCH ASSEMBLY PART OF KIT P/N 8688944 PART OF KIT P/N 12300825 UOC:435,436,437,438	1
4	PAOZZ	96906	MS35494-121	SCREW,WOOD PART OF KIT P/N 8688944 PART OF KIT P/N 12300825 UOC:435,436,437,438	8
5	KFOZZ	19207	8688981	CLOSURE ASSEMBLY PART OF KIT P/N 8688944 UOC:435,436	1
5	KFOZZ	19207	12300815	CLOSURE ASSY PART OF KIT P/N 12300825 UOC:437,438	1
6	PAOZZ	96906	MS51939-1	LOOP,STRAP FASTENER PART OF KIT P/N 12300825 UOC:437,438	2
7	PAOZZ	96906	MS35495-97	SCREW,WOOD PART OF KIT P/N 12300825 UOC:437,438	4
8	KFOZZ	19207	8690469	STRAP,WEBBING PART OF KIT P/N 12300825 UOC:437,438	1
9	PAOZZ	19207	8688903	STEP ASSEMBLY PART OF KIT P/N 8688944 UOC:435,436	1
9	PAOZZ	19207	12300814	STEP ASSY PART OF KIT P/N 12300825 UOC:437,438	1
10	KFOZZ	19207	8688970	HANGER PART OF KIT P/N 12300825 UOC:437,438	1
11	PAOZZ	96906	MS35494-115	SCREW,WOOD PART OF KIT P/N 12300825 UOC:437,438	3
12	KFOZZ	19207	8688928	ANGLE,FLOOR PART OF KIT P/N 8688944 PART OF KIT P/N 12300825 UOC:435,436,437,438	1
13	PFOZZ	96906	MS35495-128	SCREW,WOOD PART OF KIT P/N 11676985 UOC:445,446	4
13	PFOZZ	96906	MS35495-97	SCREW,WOOD PART OF KIT P/N 8688944 PART OF KIT P/N 12300825 UOC:435,436,437,438	4

SECTION II

TM9-2320-361-20P

(1) ITEM NO	(2) SMR CODE	(3) CAGEC	(4) PART NUMBER	(5) DESCRIPTION AND USABLE ON CODES(UOC)	(6) QTY
14	PFOZZ	96906	MS24629-63	SCREW,TAPPING PART OF KIT P/N 11676985 UOC:445,446	2
14	PFOZZ	96906	MS35495-93	SCREW,TAPPING PART OF KIT P/N 8688944 PART OF KIT P/N 12300825 UOC:435,436,437,438	2
15	PAOZZ	96906	MS35191-298	SCREW,MACHINE PART OF KIT P/N 8688944 UOC:435,436	8
15	PAOZZ	96906	MS35191-299	SCREW,MACHINE PART OF KIT P/N 12300825 UOC:437,438	6
16	PAOZZ	96906	MS35494-130	SCREW,WOOD PART OF KIT P/N 12300825 UOC:437,438	2
17	KFOZZ	19207	11609683	CLAMPING,STRIP PART OF KIT P/N 11676985 UOC:445,446	2
17	KFOZZ	19207	8689019	ANGLE,CLAMP PART OF KIT P/N 8688944 PART OF KIT P/N 12300825 UOC:435,436,437,438	2
18	KFOZZ	19207	12300765	CLOSURE ASSEMBLY PART OF KIT P/N 8688944 PART OF KIT P/N 12300825 UOC:435,436,437,438	1
19	PAOZZ	96906	MS35207-288	SCREW,MACHINE PART OF KIT P/N 8688944 PART OF KIT P/N 12300825 UOC:435,436,437,438	8

END OF FIGURE

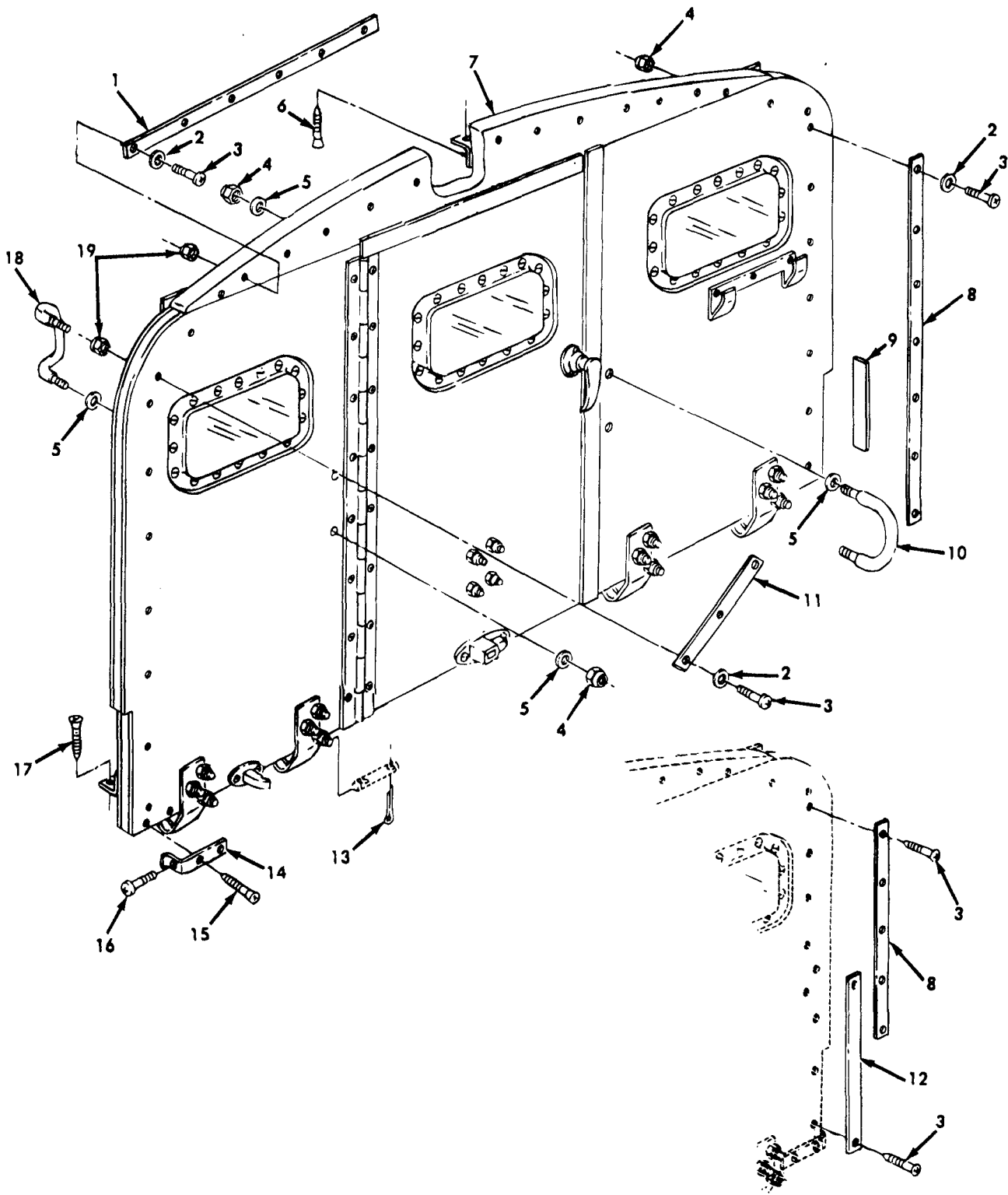

Figure 285. Closure Assembly and Related Parts, Cargo Body Arctic Enclosure Kit.

SECTION II

TM9-2320-361-20P

(1) ITEM NO	(2) SMR CODE	(3) CAGEC	(4) PART NUMBER	(5) DESCRIPTION AND USABLE ON CODES(UOC)	(6) QTY
GROUP 3303 WINTERIZATION KITS					
FIG. 285 CLOSURE ASSEMBLY AND RELATED PARTS, CARGO BODY ARCTIC ENCLOSURE KIT					
1	KFOZZ	19207	7538696-1	CLAMPING,STRIP PART OF KIT P/N 11676985 UOC:445,446	2
1	KFOZZ	19207	7536896	STRIP,CLAMPING PART OF KIT P/N 8688944 PART OF KIT P/N 12300825 UOC:435,436,437,438	2
2	PAOZZ	96906	MS27183-10	WASHER,FLAT PART OF KIT P/N 11676985 UOC:445,446	32
3	KFOZZ	96906	MS35207-290	SCREW,MACHINE PART OF KIT P/N 11676985 UOC:445,446	32
3	PAOZZ	96906	MS35495-97	SCREW,WOOD PART OF KIT P/N 8688944 UOC:435,436	32
3	PAOZZ	96906	MS35495-97	SCREW,WOOD PART OF KIT P/N 12300825 UOC:437,438	34
4	PAOZZ	96906	MS51922-53	NUT,SELF-LOCKING,HE PART OF KIT P/N 8688944 PART OF KIT P/N 12300825 UOC:435,436,437,438	4
5	PAOZZ	19207	7219337	WASHER,FLAT PART OF KIT P/N 8688944 PART OF KIT P/N 12300825 UOC:435,436,437,438	8
6	PAOZZ	96906	MS35494-85	SCREW,WOOD PART OF KIT P/N 8688944 PART OF KIT P/N 11676985 PART OF KIT P/N 12300825 UOC:435,436,437,438,445,446	14
7	KFOZZ	19207	11676977	CLOSURE ASSY,REAR E PART OF KIT P/N 11676985 UOC:445,446	1
8	KFOZZ	19207	7536895-1	STRIP,CLAMPING PART OF KIT P/N 11676985 UOC:445,446	2
8	KFOZZ	19207	7536895	STRIP,CLAMPING PART OF KIT P/N 8688944 UOC:435,436	2
8	KFOZZ	19207	7536895	STRIP PART OF KIT P/N 12300825 UOC:437,438	1
8	KFOZZ	19207	7536895-3	STRIP PART OF KIT P/N 12300825 UOC:437,438	1
9	KFOZZ	19207	11676985-1	SEAL PART OF KIT P/N 11676985 UOC:445,446	2
10	KFOZZ	19207	11602903	HANDLE PART OF KIT P/N 8688944 PART OF KIT P/N 12300825 UOC:435,436,437,438	1
11	KFOZZ	19207	7536893-1	STRIP,CLAMPING PART OF KIT P/N 11676985 UOC:445,446	2

SECTION II

TM9-2320-361-20P

(1) ITEM NO	(2) SMR CODE	(3) CAGEC	(4) PART NUMBER	(5) DESCRIPTION AND USABLE ON CODES(UOC)	(6) QTY
11	KFOZZ	19207	7536893	STRIP PART OF KIT P/N 8688944 PART OF KIT P/N 12300825 UOC:435,436,437,438	2
12	KFOZZ	19207	7536895-2	STRIP PART OF KIT P/N 12300825 UOC:437,438	1
13	KFOZZ	96906	MS24665-353	PIN,COTTER PART OF KIT P/N 11676985 UOC:445,446	8
14	KFOZZ	19207	11609683	CLAMPING,STRIP PART OF KIT P/N 11676985 UOC:445,446	2
15	KFOZZ	96906	MS35495-128	SCREW,WOOD PART OF KIT P/N 11676985 UOC:445,446	4
16	KFOZZ	96906	MS24629-63	SCREW,TAPPING PART OF KIT P/N 11676985 UOC:445,446	2
17	PAOZZ	96906	MS35494-115	SCREW,WOOD PART OF KIT P/N 8688944 PART OF KIT P/N 11676985 PART OF KIT P/N 12300825 UOC:435,436,437,438,445,446	10
18	KFOZZ	19207	11602902	HANDLE PART OF KIT P/N 8688944 PART OF KIT P/N 12300825 UOC:435,436,437,438	1
19	PAOZZ	96906	MS21044N4	NUT,SELF-LOCKING,HE PART OF KIT P/N 11676985 UOC:445,446	32

END OF FIGURE

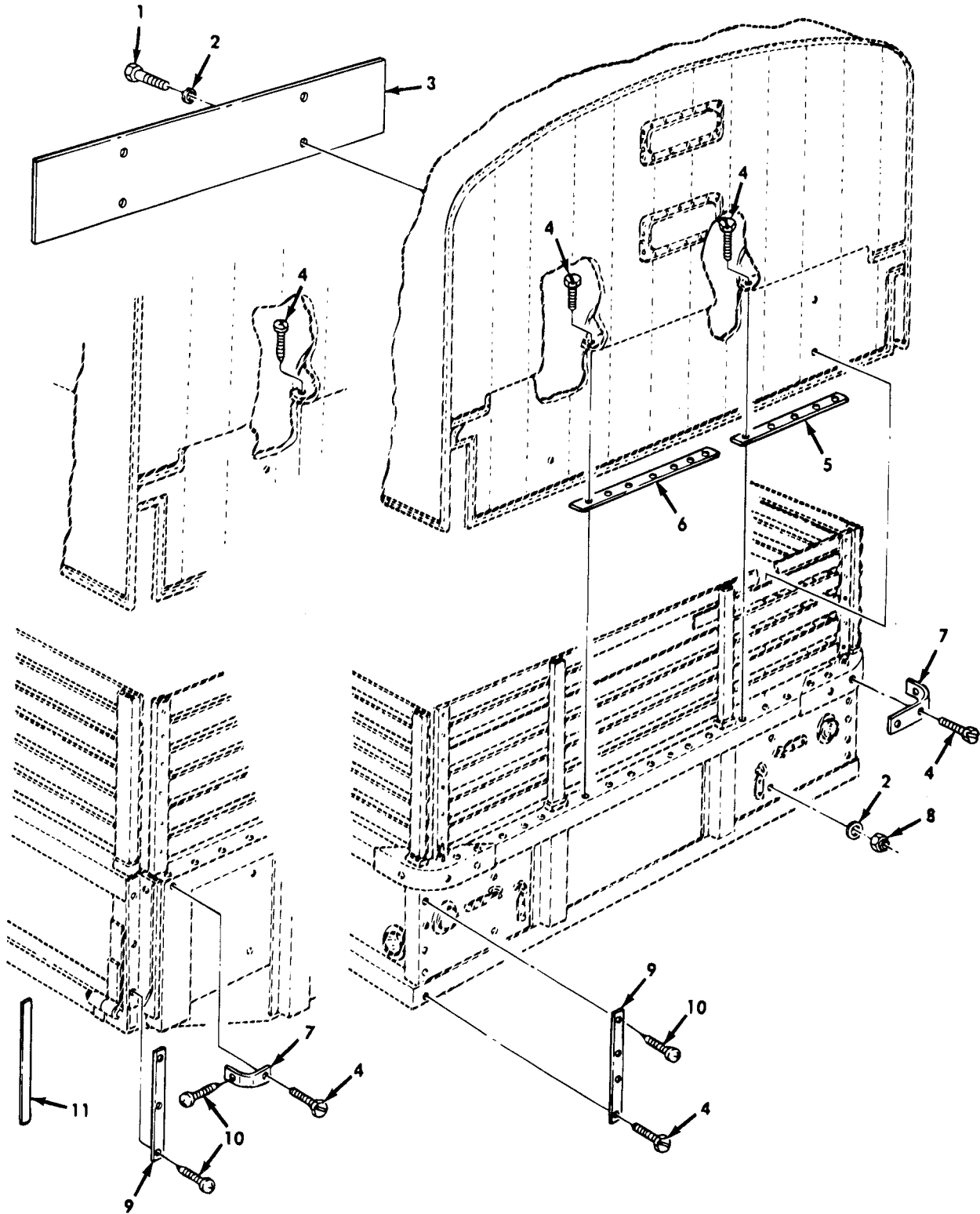

Figure 286. Support Panel, Clamping Strips, and Related Parts, Cargo Body Arctic Enclosure Kit.

SECTION II

TM9-2320-361-20P

(1) ITEM NO	(2) SMR CODE	(3) CAGEC	(4) PART NUMBER	(5) DESCRIPTION AND USABLE ON CODES(UOC)	(6) QTY
GROUP 3303 WINTERIZATION KITS					
FIG. 286 SUPPORT PANEL, CLAMPING STRIPS, AND RELATED PARTS, CARGO BODY ARCTIC ENCLOSURE KIT					
1	PAOZZ	96906	MS90727-10	SCREW,CAP,HEXAGON,H PART OF KIT P/N 8688944 PART OF KIT P/N 12300825 UOC:435,436,437,438	4
1	PAOZZ	96906	MS35207-284	SCREW,MACHINE PART OF KIT P/N 11676985 UOC:445,446	4
2	PAOZZ	96906	MS27183-10	WASHER,FLAT PART OF KIT P/N 8688944 PART OF KIT P/N 12300825 UOC:435,436,437,438	8
3	KFOZZ	19207	11676985-3	PANEL PART OF KIT P/N 11676985 UCC:445,446	1
3	KFOZZ	19207	12300716-3	SUPPORT,PLYWOOD PART OF KIT P/N 8688944 PART OF KIT P/N 12300825 UOC:435,436,437,438	1
4	PAOZZ	96906	MS51861-70	SCREW,TAPPING PART OF KIT P/N 11676985 UOC:445,446	19
4	PAOZZ	96906	MS51851-68	SCREW,TAPPING PART OF KIT P/N 8688944 PART OF KIT P/N 12300825 UOC:435,436,437,438	25
5	KFOZZ	19207	7355039-1	STRIP,CLAMPING PART OF KIT P/N 11676985 PART OF KIT P/N 12300825 UOC:445,446	2
5	KFOZZ	19207	7355039	STRIP,CLAMPING PART OF KIT P/N 8688944 PART OF KIT P/N 12300825 UOC:435,436,437,438	2
6	KFOZZ	19207	8689134-1	STRIP,CLAMPING PART OF KIT P/N 11676985 UOC:445,446	1
6	KFOZZ	19207	8689134	STRIP CLAMPING PART OF KIT P/N 8688944 PART OF KIT P/N 12300825 UOC:435,436,437,438	1
7	KFOZZ	19207	11609685	STRIP,CLAMPING PART OF KIT P/N 11676985 UOC:445,446	2
7	KFOZZ	19207	8688968	STRIP,CLAMPING PART OF KIT P/N 8688944 PART OF KIT P/N 12300825 UOC:435,436,437,438	2
8	PAOZZ	96906	MS21044N4	NUT,SELF-LOCKING,HE PART OF KIT P/N 8688944 UOC:437,438	4
8	PAOZZ	96906	MS21044N4	NUT,SELF-LOCKING,HE PART OF KIT P/N 8688944 PART OF KIT P/N 11676985 PART OF KIT P/N 12300825 UOC:435,436,437,438,445,446	1
9	KFOZZ	19207	11609689	CLAMPING,STRIP PART OF KIT P/N	2

SECTION II

TM9-2320-361-20P

(1) ITEM NO	(2) SMR CODE	(3) CAGEC	(4) PART NUMBER	(5) DESCRIPTION AND USABLE ON CODES(UOC)	(6) QTY
9	KFOZZ	19207	12300708	11676985 UOC:445,446 STRIP PART OF KIT P/N 8688944 PART OF KIT P/N 12300825 UOC:435,436,437,438	2
10	PAOZZ	96906	MS35495-97	SCREW,WOOD PART OF KIT P/N 8688944 PART OF KIT P/N 12300825 UOC:435,436,437,438	6
10	PAOZZ	96906	MS24629-63	SCREW PART OF KIT P/N 11676985 UOC:445,446	8
11	KFOZZ	19207	11676985-2	SEAL PART OF KIT P/N 11676985 UOC:445,446	2

END OF FIGURE

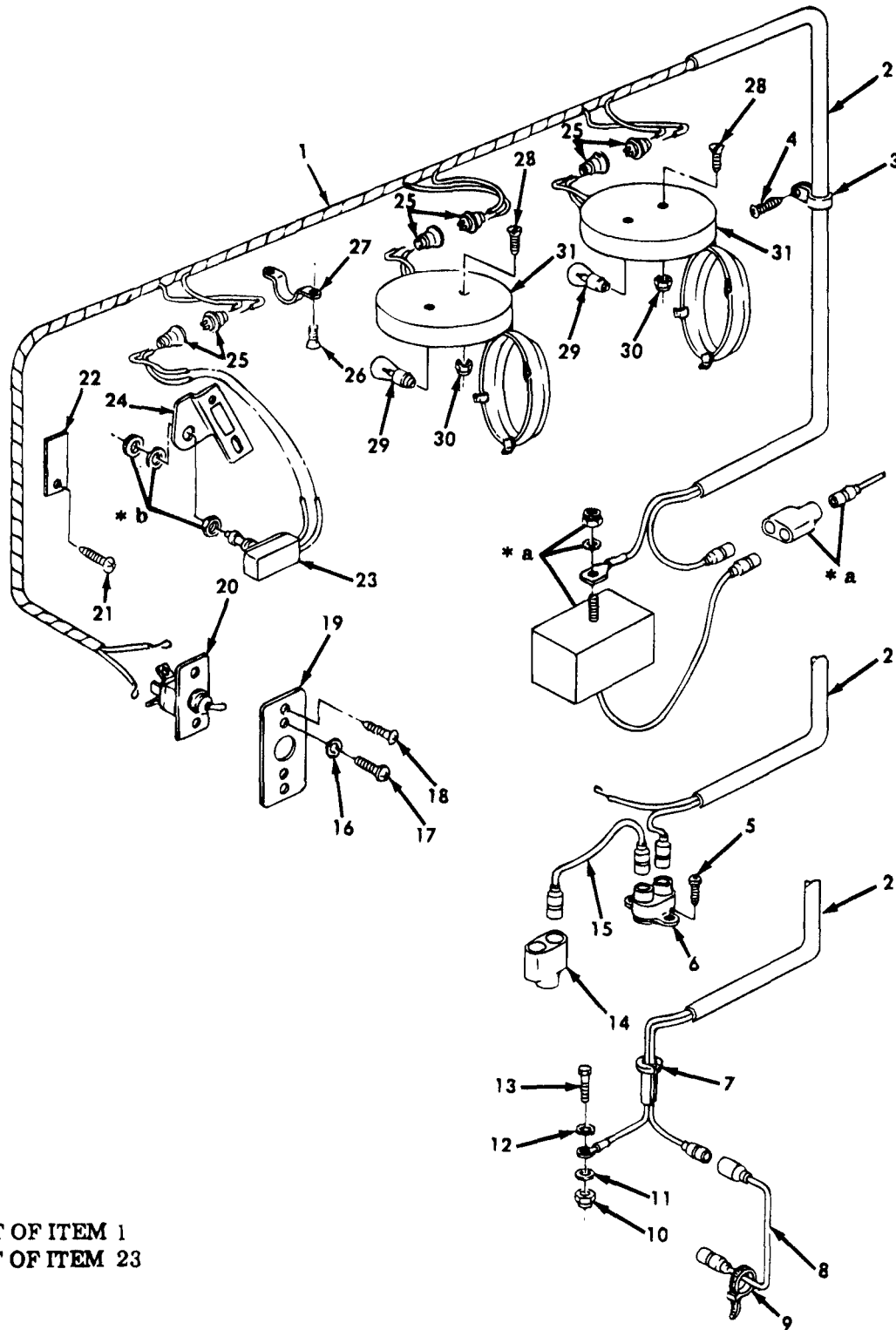

- * a PART OF ITEM 1
- * b PART OF ITEM 23

Figure 287. Dome Light Assembly, Harnesses, and Related Parts, Cargo Body Arctic Enclosure Kit.

SECTION II

TM9-2320-361-20P

(1) ITEM NO	(2) SMR CODE	(3) CAGEC	(4) PART NUMBER	(5) DESCRIPTION AND USABLE ON CODES(UOC)	(6) QTY
GROUP 3303 WINTERIZATION KITS					
FIG. 287 DOME LIGHT ASSEMBLY, HARNESSES, AND RELATED PARTS, CARGO BODY ARCTIC ENCLOSURE KIT					
1	KFOZZ	19207	8383635	WIRING HARNESS,BRAN PART OF KIT P/N 8688944 UOC:435,436	1
1	KFOZZ	19207	8383635-1	CABLE ASSEMBLY PART OF KIT P/N 12300825 UOC:437,438	1
2	PAOZZ	19207	11618804	CONDUIT,METAL,RIGID PART OF KIT P/N 12300825 PART OF KIT P/N 8688944 UOC:435,436,437,438	1
3	PAOZZ	96906	MS51956-1	STRAP,RETAINING PART OF KIT P/N 8688944 PART OF KIT P/N 12300825 UOC:435,436,437,438	4
4	PAOZZ	96906	MS35495-109	SCREW,WOOD PART OF KIT P/N 12300825 PART OF KIT P/N 8688944 UOC:434,436,437,438	4
5	PAOZZ	96906	MS24629-40	SCREW,TAPPING PART OF KIT P/N 8688944 UOC:435,436	2
6	PAOZZ	81349	M13516/1-1	CIRCUIT BREAKER PART OF KIT P/N 8688944 UOC:435,436	1
7	PAOZZ	19207	12300715-1	GROMMET,NONMETALLIC PART OF KIT P/N 12300825 UOC:437,438	1
8	PFOZZ	19207	12259552-2	LEAD,ELECTRICAL PART OF KIT P/N 12300825 UOC:437,438	1
9	PAOZZ	96906	MS3367-1-9	STRAP,TIEDOWN,ELECT PART OF KIT P/N 12300825 UOC:437,438	12
10	PAOZZ	96906	MS21044N4	NUT,SELF-LOCKING,HE PART OF KIT P/N 12300825 UOC:437,438	1
11	PAOZZ	96906	MS27183-10	WASHER,FLAT PART OF KIT P/N 12300825 UOC:437,438	1
12	PAOZZ	96906	MS45904-68	WASHER,LOCK PART OF KIT P/N 12300825 UOC:437,438	1
13	PAOZZ	96906	MS90727-9	SCREW,CAP,HEXAGON H PART OF KIT P/N 12300825 UOC:437,438	1
14	PAOZZ	96906	MS27147-1	ADAPTER,CONNECTOR PART OF KIT P/N 8688944 UOC:435,436	1
15	PFOZZ	19207	12256427-1	WIRING HARNESS,BRAN PART OF KIT P/N 8688944 UOC:435,436	1

SECTION II

TM9-2320-361-20P

(1) ITEM NO	(2) SMR CODE	(3) CAGEC	(4) PART NUMBER	(5) DESCRIPTION AND USABLE ON CODES(UOC)	(6) QTY
16	PAOZZ	96906	MS35333-37	WASHER, LOCK PART OF KIT P/N 12300825 PART OF KIT P/N 8688944 UOC:435,436,437,438	2
17	PAOZZ	96906	MS35495-94	SCREW, WOOD PART OF KIT P/N 12300825 PART OF KIT P/N 8688944 UOC:435,436,437,438	2
18	PAOZZ	96906	MS35206-227	SCREW, MACHINE PART OF KIT P/N 12300825 PART OF KIT P/N 8688944 UOC:435,436,437,438	2
19	KFOZZ	19207	8383632	PLATE PART OF KIT P/N 12300825 PART OF KIT P/N 8688944 UOC:435,436,437,438	1
20	PAOZZ	81640	8201K14	SWITCH, TOGGLE PART OF KIT P/N 12300825 PART OF KIT P/N 8688944 UOC:435,436,437,438	1
21	PAOZZ	96906	MS51861-46	SCREW, TAPPING PART OF KIT P/N 12300825 PART OF KIT P/N 8688944 UOC:435,436,437,438	1
22	PAOZZ	19207	12300712	SPACER, PLATE PART OF KIT P/N 12300825 PART OF KIT P/N 8688944 UOC:435,436,437,438	1
23	PAOZZ	19207	11640321	SWITCH, PUSH PART OF KIT P/N 12300825 PART OF KIT P/N 8688944 UOC:435,436,437,438	1
24	KFOZZ	19207	12300711	BRACKET PART OF KIT P/N 12300825 PART OF KIT P/N 8688944 UOC:435,436,437,438	1
25	PAOZZ	96906	MS51861-33C	SCREW, TAPPING PART OF KIT P/N 8688944 PART OF KIT P/N 12300825 UOC:435,436,437,438	44
26	PAOZZ	96906	MS21314-1	STRAP, RETAINING PART OF KIT P/N 12300825 PART OF KIT P/N 8688944 UOC:435,436,437,438	22
27	PAOZZ	19207	11618800	CONNECTOR SET, ELECT PART OF KIT P/N 12300825 PART OF KIT P/N 8688944 UOC:435,436,437,438	3
28	PAOZZ	96906	MS18211-44C	SCREW, MACHINE PART OF KIT P/N 12300825 UOC:435,436,437,438	4
29	PAOZZ	96906	MS15584-15	LAMP, INCANDESCENT PART OF KIT P/N 12300825 PART OF KIT P/N 8688944 UOC:435,436,437,438	2
30	PAOZZ	96906	MS21045L06	NUT, SELF-LOCKING, HE PART OF KIT P/N 8688944 PART OF KIT P/N 12300825 UOC:435,436,437,438	4
31	PAOZZ	19207	7355033	LIGHT, DOME PART OF KIT P/N 12300825 PART OF KIT P/N 8688944 UOC:435,436,437,438	2

END OF FIGURE

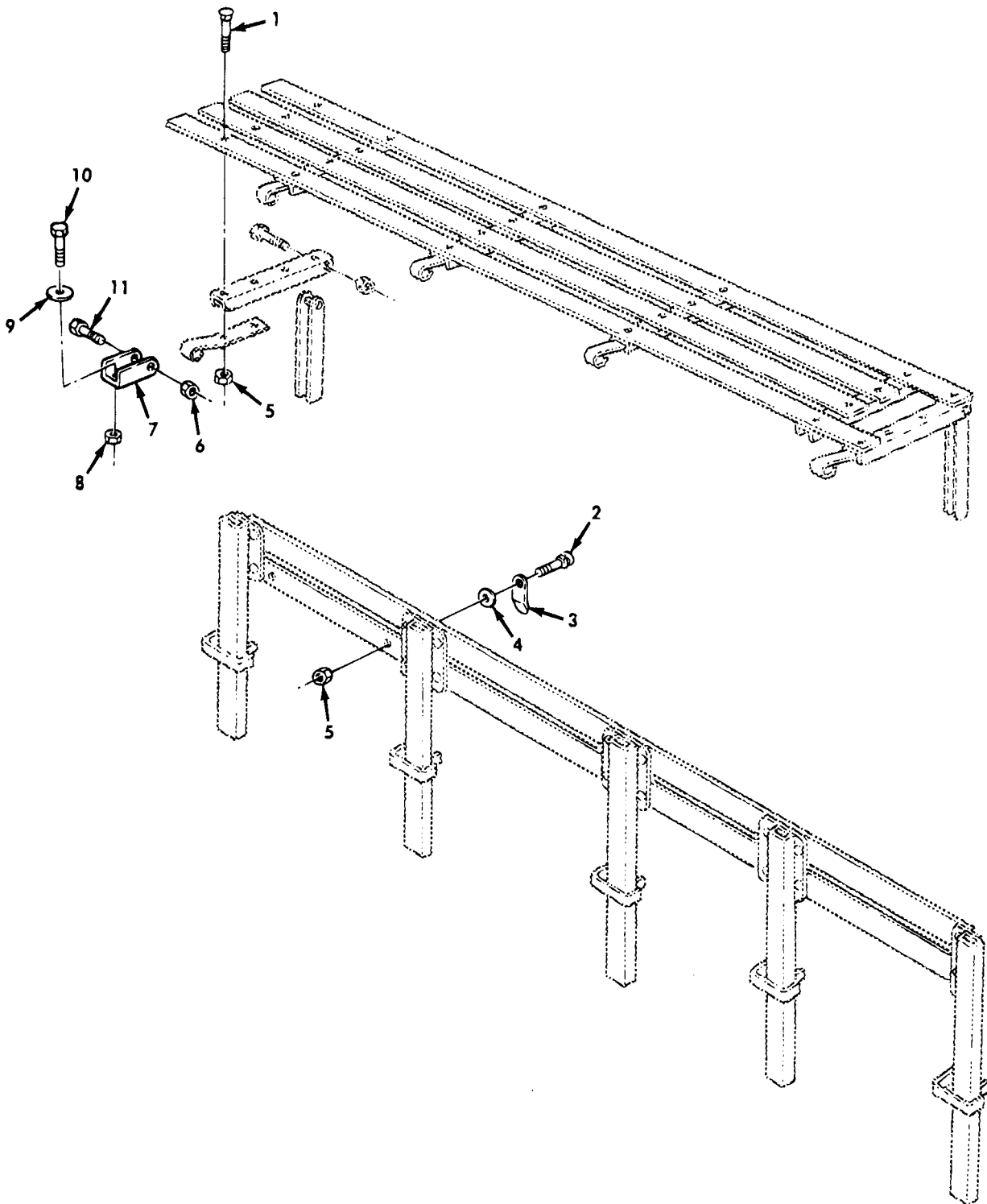

Figure 288. Side Rack and Seat Mounting Hardware, Cargo Body Swingfire Heater Kit.

SECTION II

TM9-2320-361-20P

(1) ITEM NO	(2) SMR CODE	(3) CAGEC	(4) PART NUMBER	(5) DESCRIPTION AND USABLE ON CODES(UOC)	(6) QTY
GROUP 3303 WINTERIZATION KITS					
FIG. 288 SIDE RACK AND SEAT MOUNTING HARDWARE, CARGO BODY SWINGFIRE HEAT- ER KIT					
1	PAOZZ	96906	MS35751-43	BOLT PART OF KIT P/N 12300825 PART OF KIT P/N 8688944 UOC:435,436,437,438	4
2	PAOZZ	96906	MS35206-300	SCREW,MACHINE PART OF KIT P/N 12300825 PART OF KIT P/N 8688944 UOC:435,436,437,438	1
3	PAOZZ	19207	7372788	BRACKET,ANGLE PART OF KIT P/N 12300825 PART OF KIT P/N 8688944 UOC:435,436,437,438	1
4	PAOZZ	96906	MS27183-12	WASHER,FLAT PART OF KIT P/N 12300825 PART OF KIT P/N 8688944 UOC:435,436,437,438	1
5	PAOZZ	96906	MS51967-5	NUT PART OF KIT P/N 12300825 PART OF KIT P/N 8688944 UOC:435,436,437,438	6
6	PAOZZ	96906	MS21045-6	NUT,SELF-LOCKING,HE PART OF KIT P/N 12300825 PART OF KIT P/N 8688944 UOC:435,436,437,438	1
7	KFOZZ	19207	12250373	HINGE PART OF KIT P/N 12300825 PART OF KIT P/N 8688944 UOC:435,436,437,438	1
8	PAOZZ	96906	MS21045-4	NUT,SELF-LOCKING,HE PART OF KIT P/N 12300825 PART OF KIT P/N 8688944 UOC:435,436,437,438	3
9	PAOZZ	88044	AN970-4	WASHER,FLAT PART OF KIT P/N 12300825 PART OF KIT P/N 8688944 UOC:435,436,437,438	3
10	PAOZZ	96906	MS90727-6	SCREW,CAP,HEXAGON H PART OF KIT P/N 12300825 PART OF KIT P/N 8688944 UOC:435,436,437,438	3
11	PAOZZ	96906	MS90727-69	SCREW,CAP,HEXAGON H PART OF KIT P/N 12300825 PART OF KIT P/N 8688944 UOC:435,436,437,438	1

END OF FIGURE

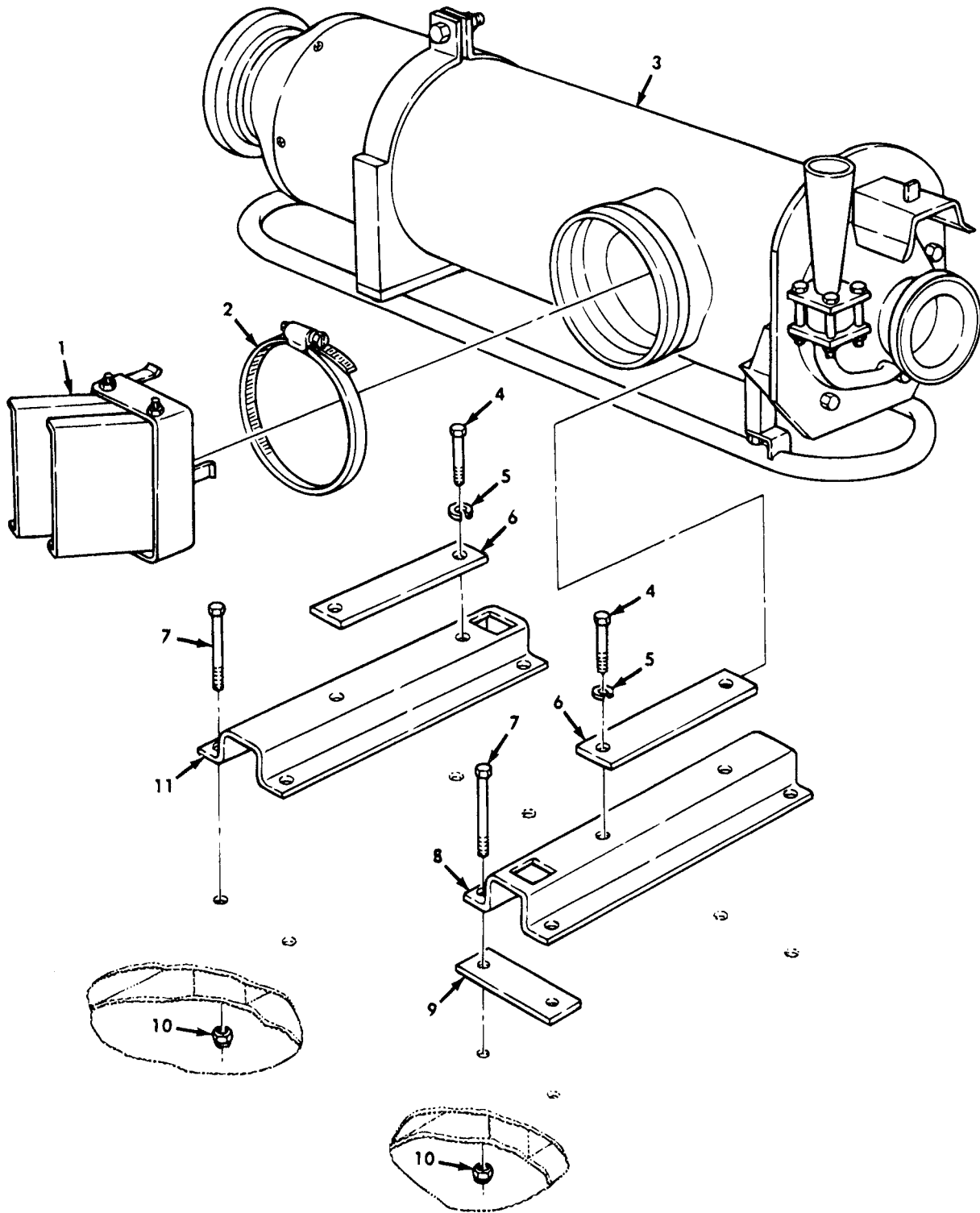

Figure 289. Turbo Heater Assembly, Support, and Related Parts, Cargo Body Swingfire Heater Kit.

SECTION II

TM9-2320-361-20P

(1) ITEM NO	(2) SMR CODE	(3) CAGEC	(4) PART NUMBER	(5) DESCRIPTION AND USABLE ON CODES(UOC)	(6) QTY
GROUP 3303 WINTERIZATION KITS					
FIG. 289 TURBO HEATER ASSEMBLY, SUPPORT, AND RELATED PARTS, CARGO BODY SWINGFIRE HEATER KIT					
1	KFOZZ	19207	12250360	DEFLECTOR ASSY PART OF KIT P/N 12300825 PART OF KIT P/N 8688944 UOC:435,436,437,438	1
2	PAOZZ	96906	MS35842-16	CLAMP,HOSE PART OF KIT P/N 12300825 PART OF KIT P/N 8688944 UOC:435,436,437,438	1
3	KFOZZ	19207	11668946	TURBO HEATER ASSY PART OF KIT P/N 12300825 PART OF KIT P/N 8688944 UOC:435,436,437,438	1
4	PAOZZ	96906	MS90726-38	BOLT,MACHINE PART OF KIT P/N 12300825 PART OF KIT P/N 8688944 UOC:435,436,437,438	4
5	PAOZZ	96906	MS35338-45	WASHER,LOCK PART OF KIT P/N 12300825 PART OF KIT P/N 8688944 UOC:435,436,437,438	4
6	PFOZZ	19207	12250365	CLAMP,LOOP PART OF KIT P/N 12300825 PART OF KIT P/N 8688944 UOC:435,436,437,438	2
7	PAOZZ	96906	MS35307-315	SCREW,CAP,HEXAGON H PART OF KIT P/N 12300825 PART OF KIT P/N 8688944 UOC:435,436,437,438	8
8	KFOZZ	19207	12300831	SUPPORT PART OF KIT P/N 12300825 PART OF KIT P/N 8688944 UOC:435,436,437,438	1
9	KFOZZ	19207	12300818	REST PLATE PART OF KIT P/N 12300825 PART OF KIT P/N 8688944 UOC:435,436,437,438	1
10	PAOZZ	96906	MS51922-2	NUT,SELF-LOCKING,HE PART OF KIT P/N 12300825 PART OF KIT P/N 8688944 UOC:435,436,437,438	8
11	KFOZZ	19207	12250383-1	SUPPORT PART OF KIT P/N 12300825 PART OF KIT P/N 8688944 UOC:435,436,437,438	1

END OF FIGURE

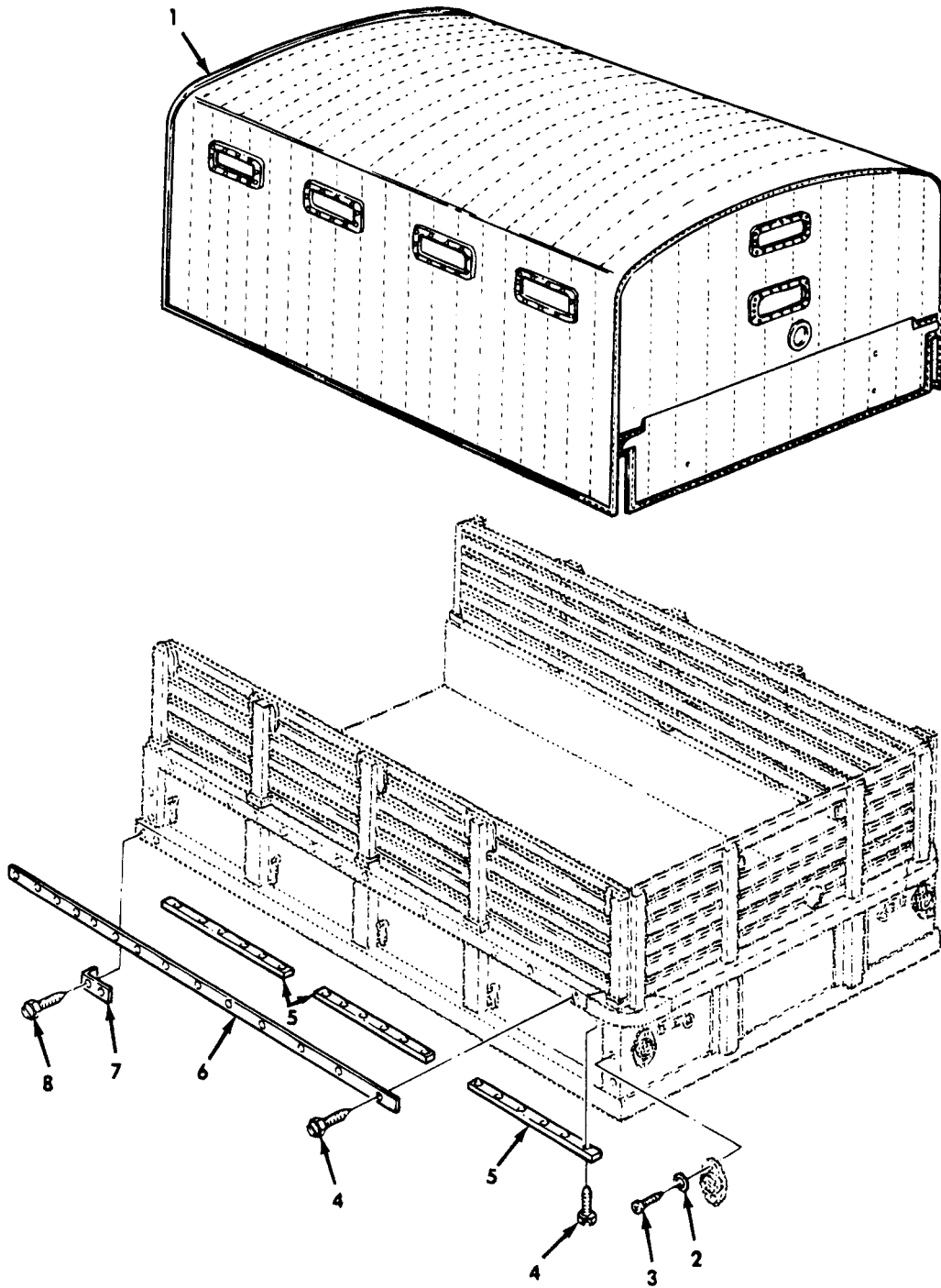

Figure 290. Tarpaulin Assembly, and Related Parts, Cargo Body Swingfire Heater Kit.

SECTION II

TM9-2320-361-20P

(1) ITEM NO	(2) SMR CODE	(3) CAGEC	(4) PART NUMBER	(5) DESCRIPTION AND USABLE ON CODES(UOC)	(6) QTY
GROUP 3303 WINTERIZATION KITS					
FIG. 290 STEP ASSEMBLY, TARPAULIN ASSEMBLY, AND RELATED PARTS, CARGO BODY SWINGFIRE HEATER KIT					
1	KFOZZ	19207	8688943	TARPAULIN ASSEMBLY PART OF KIT P/N 11676985 PART OF KIT P/N 8688944 UOC:435,436,445,446	1
1	KFOZZ	19207	8688943-1	TARPAULIN ASSEMBLY PART OF KIT P/N 12300825 UOC:437,438	1
2	PAOZZ	96906	MS35335-33	WASHER,LOCK PART OF KIT P/N 12300825 PART OF KIT P/N 8688944 UOC:435,436,437,438	8
3	PAOZZ	96906	MS51861-69	SCREW,TAPPING PART OF KIT P/N 12300825 PART OF KIT P/N 8688944 UOC:435,436,437,438	8
4	PAOZZ	96906	MS51851-68	SCREW,TAPPING PART OF KIT P/N 12300825 PART OF KIT P/N 8688944 UOC:435,436,437,438	54
5	KFOZZ	19207	7536896	STRIP PART OF KIT P/N 12300825 PART OF KIT P/N 8688944 UOC:435,436,437,438	6
6	KFOZZ	19207	7536895	STRIP,CLAMPING PART OF KIT P/N 12300825 PART OF KIT P/N 8688944 UOC:435,436,437,438	2
7	KFOZZ	19207	8689020	ANGLE PART OF KIT P/N 12300825 PART OF KIT P/N 8688944 UOC:435,436,437,438	2
8	PAOZZ	96906	MS51851-65	SCREW,TAPPING PART OF KIT P/N 12300825 PART OF KIT P/N 8688944 UOC:435,436,437,438	2

END OF FIGURE

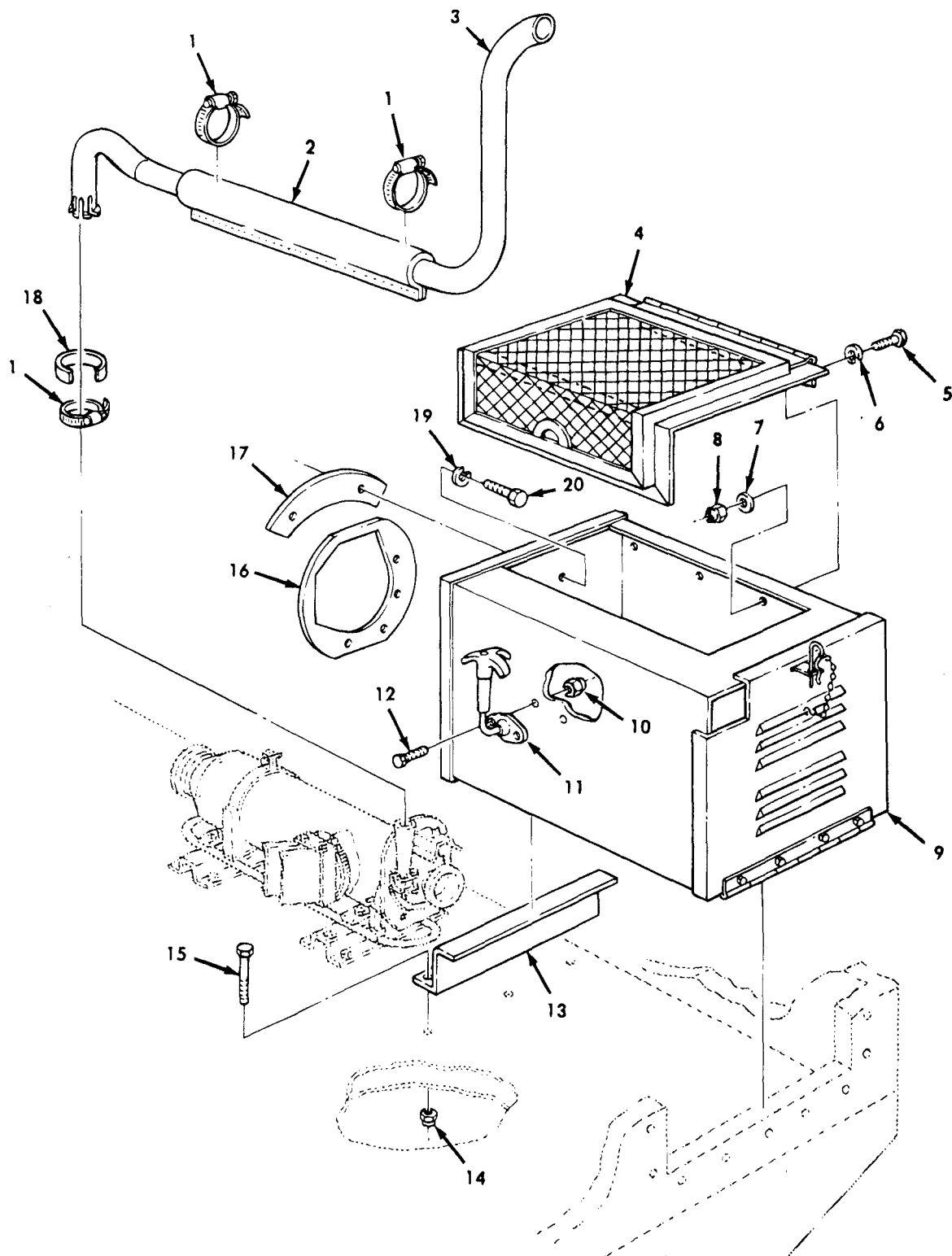

Figure 291. Box Assembly, Guard, Exhaust, and Related Parts, Cargo Body Swingfire Heater Kit.
(Sheet 1 of 2).

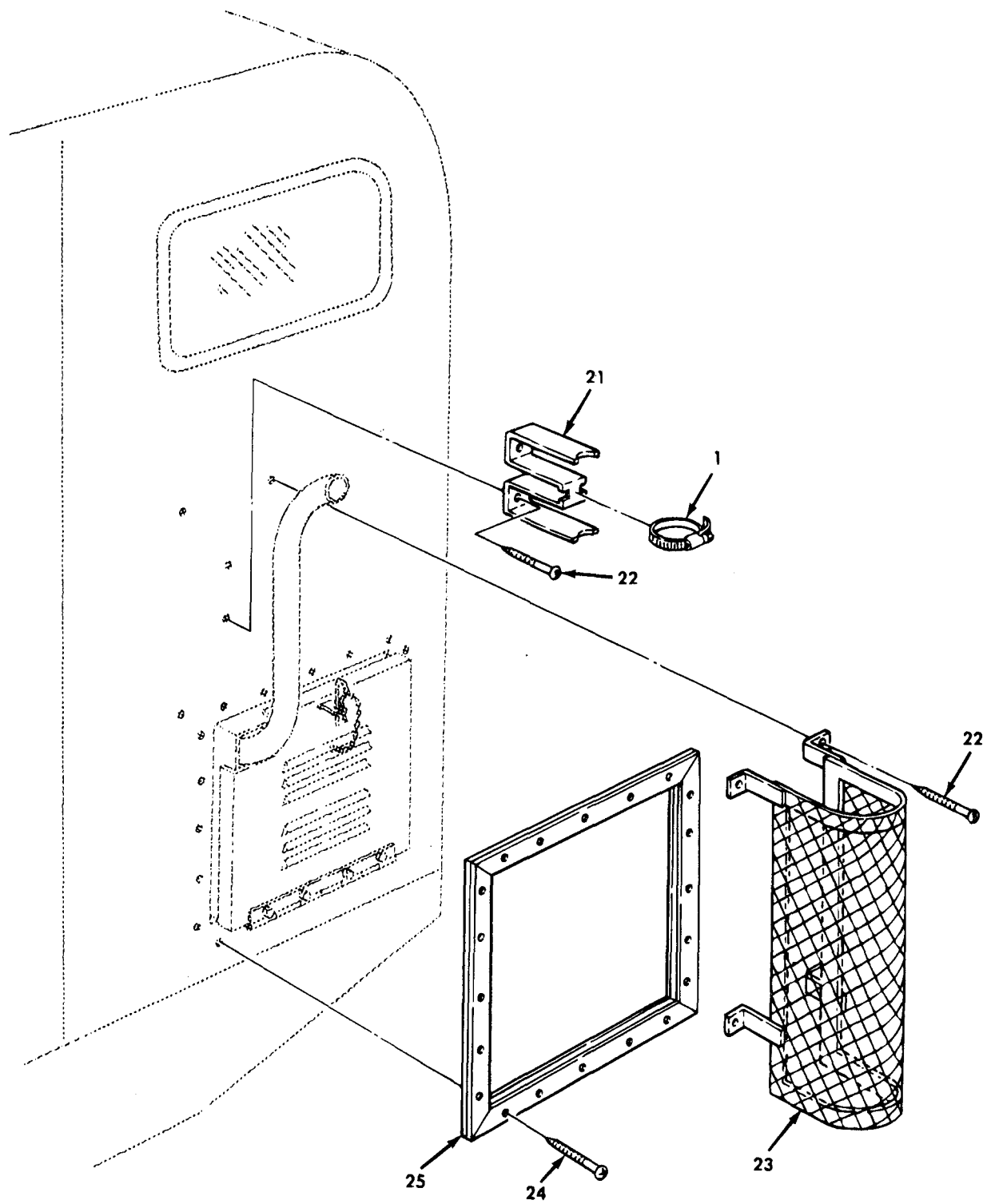

Figure 291. Box Assembly, Guard, Exhaust, and Related Parts, Cargo Body Swingfire Heater Kit (Sheet 2 of 2).

SECTION II

TM9-2320-361-20P

(1) ITEM NO	(2) SMR CODE	(3) CAGEC	(4) PART NUMBER	(5) DESCRIPTION AND USABLE ON CODES(UOC)	(6) QTY
GROUP 3303 WINTERIZATION KITS					
FIG. 291 BOX ASSEMBLY, GUARD, EXHAUST, AND RELATED PARTS, CARGO BODY SWINGFIRE HEATER KIT					
1	PAOZZ	96906	MS35842-12	CLAMP,HOSE PART OF KIT P/N 12300825 UOC:437,438	4
2	PAOZZ	19207	12250380	INSULATION SLEEVING PART OF KIT P/N 12300825 UOC:437,438	1
3	KFOZZ	19207	12250381	EXHASUT PIPE PART OF KIT P/N 12300825 UOC:437,438	1
4	KFOZZ	19207	12300837	GUARD ASSEMBLY PART OF KIT P/N 12300825 UOC:437,438	1
5	PAOZZ	96906	MS51849-65	SCREW,MACHINE PART OF KIT P/N 12300825 UOC:437,438	3
6	PAOZZ	96906	MS35338-43	WASHER,LOCK PART OF KIT P/N 12300825 UOC:437,438	3
7	PAOZZ	96906	MS27183-42	WASHER,FLAT PART OF KIT P/N 12300825 UOC:437,438	3
8	PAOZZ	96906	MS21045-3	NUT,SELF-LOCKING,HE PART OF KIT P/N 12300825 UOC:437,438	3
9	KFOZZ	19207	12300820	BOX ASSEMBLY PART OF KIT P/N 12300825 UOC:437,438	1
10	PAOZZ	96906	MS21044N4	NUT,SELF-LOCKING,HE PART OF KIT P/N 12300825 UOC:437,438	2
11	PAOZZ	19207	7539197	FASTENER,CYLINDER,S PART OF KIT P/N 12300825 UOC:437,438	1
12	PAOZZ	96906	MS90727-5	SCREW,CAP,HEXAGON H PART OF KIT P/N 12300825 UOC:437,438	2
13	KFOZZ	19207	12250368	SUPPORT PART OF KIT P/N 12300825 UOC:437,438	1
14	PAOZZ	96906	MS51922-2	NUT,SELF-LOCKING,HE PART OF KIT P/N 12300825 UOC:437,438	3
15	PAOZZ	96906	MS35307-315	SCREW,CAP,HEXAGON H PART OF KIT P/N 12300825 UOC:437,438	3
16	PAOZZ	19207	12250375	GASKET PART OF KIT P/N 12300825 UOC:437,438	1
17	PAOZZ	19207	12250359	BRACKET,MOUNTING PART OF KIT P/N 12300825 UOC:437,438	1

SECTION II

TM9-2320-361-20P

(1) ITEM NO	(2) SMR CODE	(3) CAGEC	(4) PART NUMBER	(5) DESCRIPTION AND USABLE ON CODES(UOC)	(6) QTY
18	PAOZZ	19207	12250367	SLEEVE PART OF KIT P/N 12300835 UOC:437,438	1
19	PAOZZ	96906	MS35338-45	WASHER,LOCK PART OF KIT P/N 12300825 UOC:437,438	2
20	PAOZZ	96906	MS90726-31	SCREW,CAP,HEXAGON PART OF KIT P/N 12300825 UOC:437,438	2
21	KFOZZ	19207	12250379	SUPPORT PART OF KIT P/N 12300825 UOC:437,438	1
22	PAOZZ	96906	MS35495-143	SCREW,WOOD PART OF KIT P/N 12300825 UOC:437,438	6
23	KFOZZ	19207	12250382	GUARD PART OF KIT P/N 12300825 UOC:437,438	1
24	PAOZZ	96906	MS35493-77	SCREW,WOOD PART OF KIT P/N 12300825 UOC:437,438	20
25	PAOZZ	19207	12250376	SEAL,PANEL ENCLOSUR PART OF KIT P/N 12300825 UOC:437,438	1

END OF FIGURE

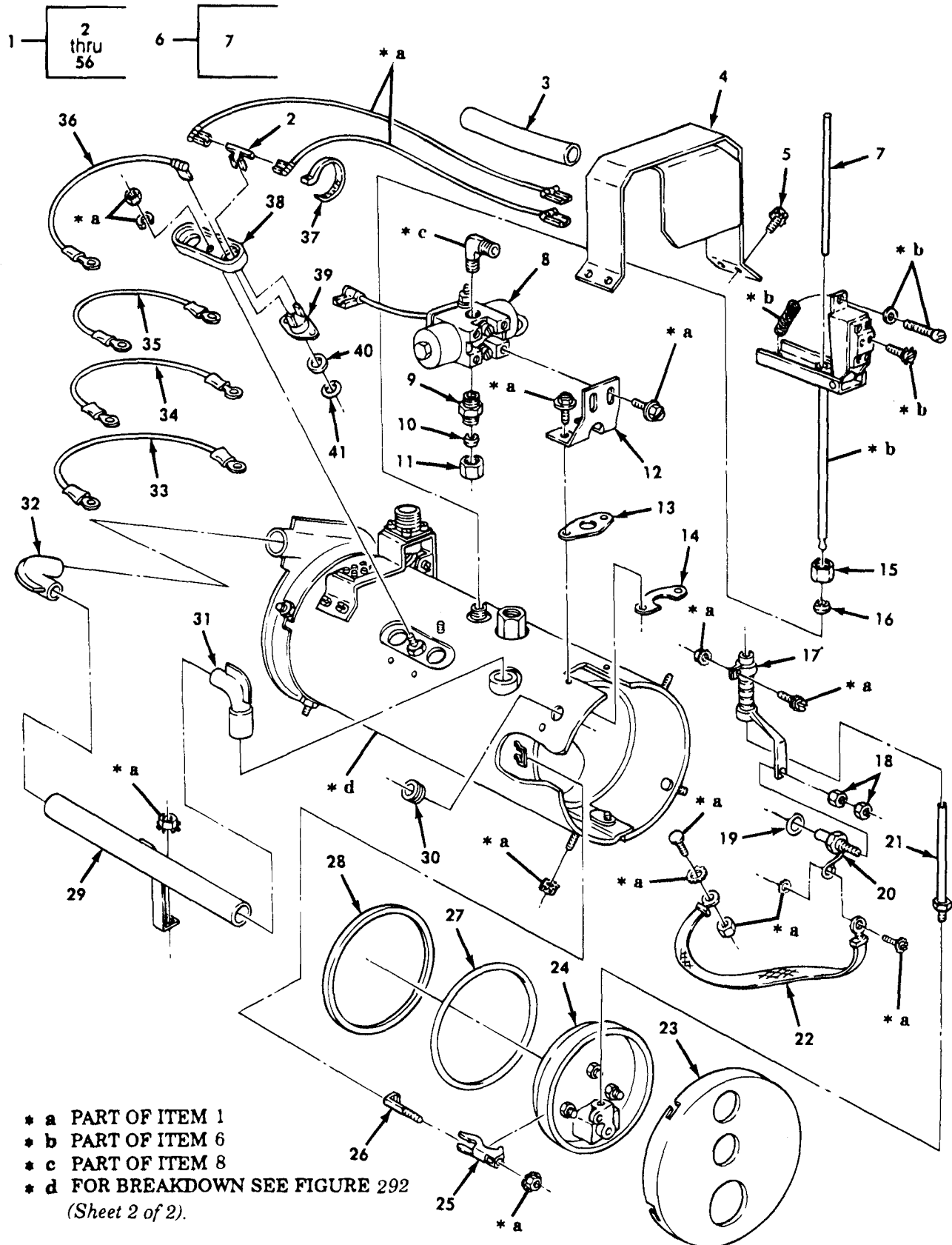

Figure 292. Engine Coolant Heater. (Sheet 1 of 2).

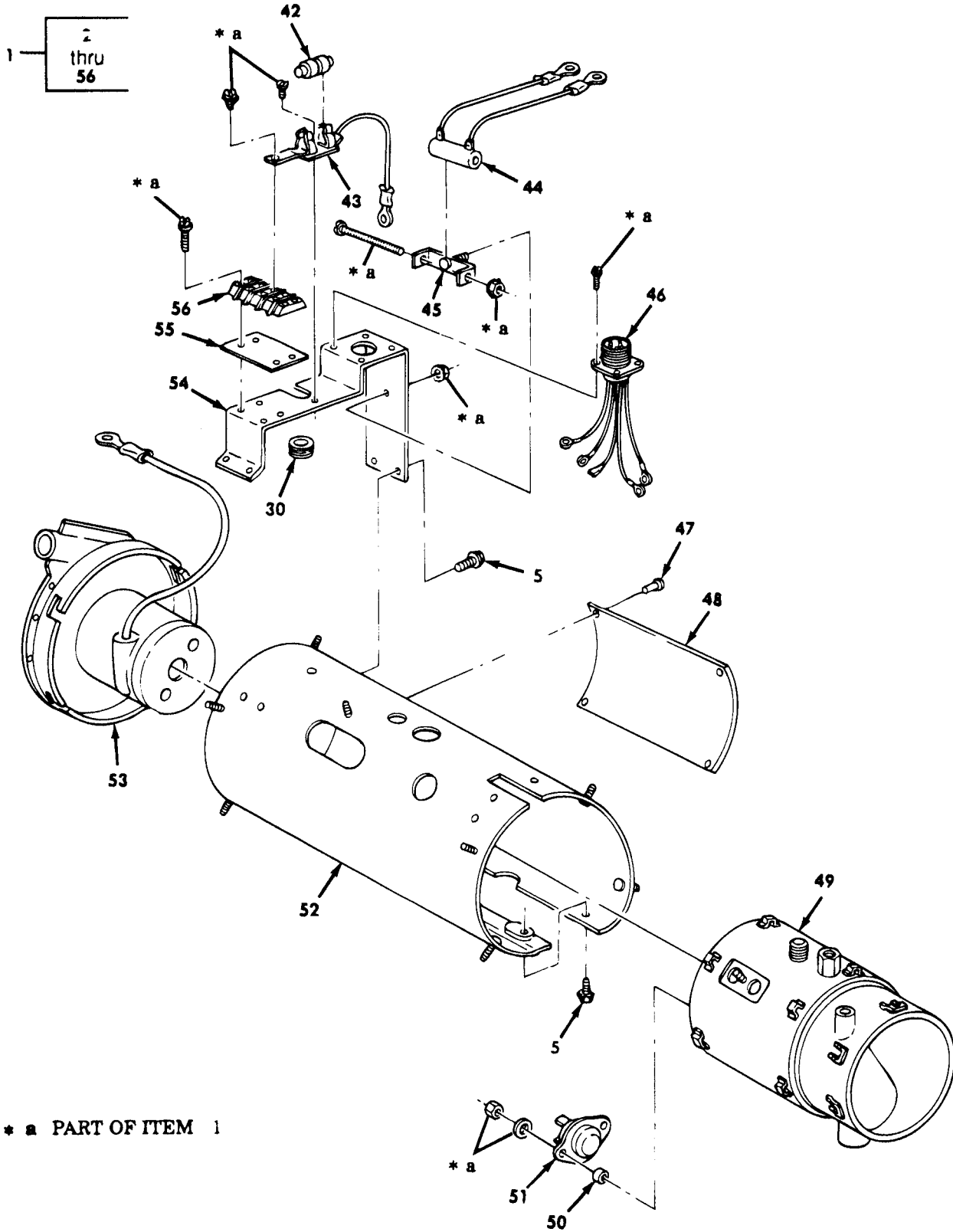
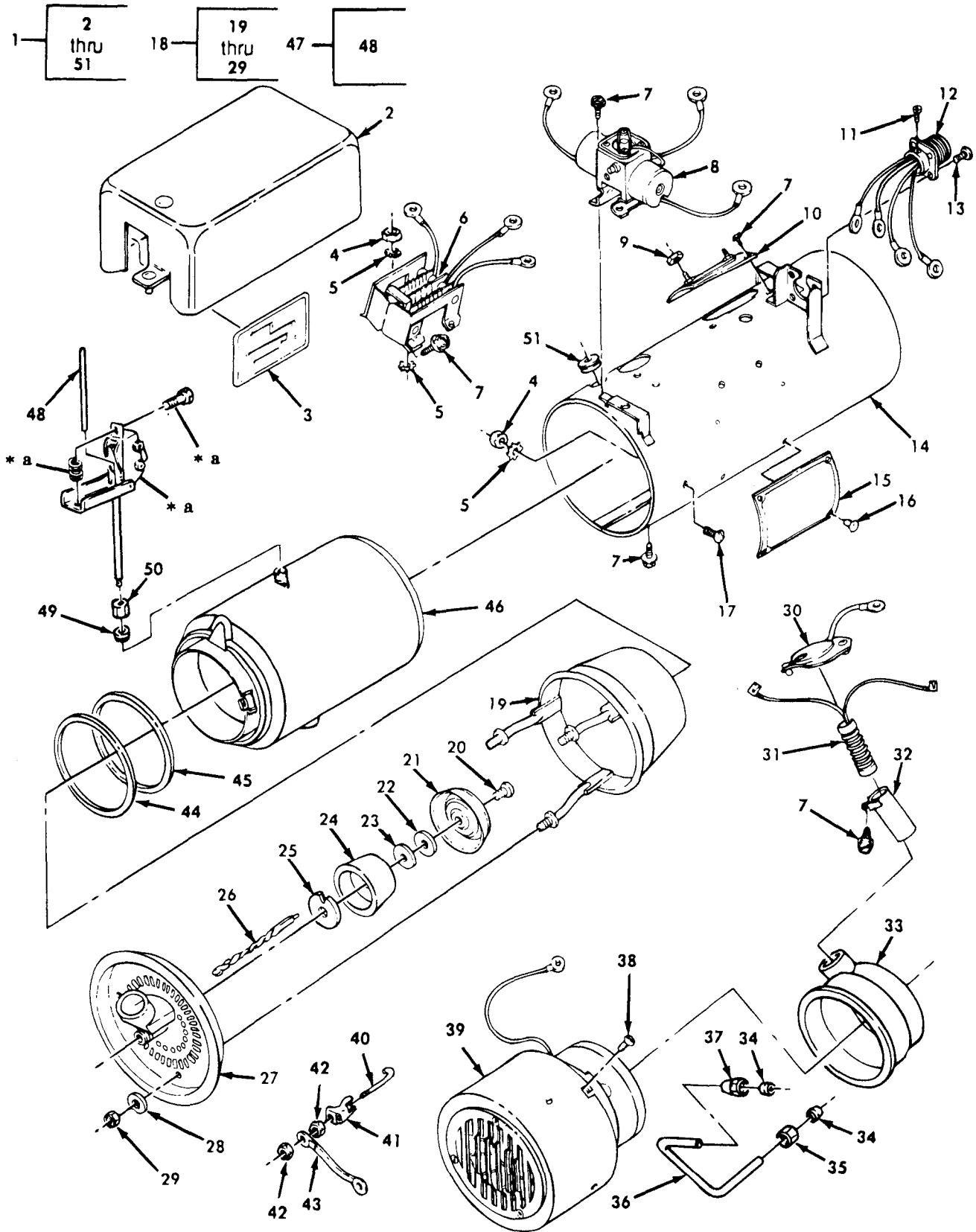

Figure 292. Engine Coolant Heater. (Sheet 2 of 2).

SECTION II

TM9-2320-361-20P

(1) ITEM NO	(2) SMR CODE	(3) CAGEC	(4) PART NUMBER	(5) DESCRIPTION AND USABLE ON CODES(UOC)	(6) QTY
GROUP 3303 WINTERIZATION KITS					
FIG. 292 ENGINE COOLANT HEATER					
1	PAOFF	19207	11601698	HEATER ASSEMBLY, COO PART OF KIT P/N 12301229	1
	PDOZZ	19207	11677013-1	WINTERIZATION KIT COVER, HOOD, POWER PL(1) 259-KIT COVER, RADIATOR ASSE(1) 259-KIT EVAPORATOR INSTL (1) 297-KIT INSULATION KIT, THER(1) 258-KIT PARTS KIT, CABLE POW(1) 299-KIT PARTS KIT, ENGINE GE(1) 292-KIT PARTS KIT, VEHICULAR(1) 273-KIT V-BELT REPLACEMENT (1) 259-KIT	1
END OF FIGURE					



* a PART OF ITEM 47

Figure 293. Heater, Vehicular Compartment, Model 10530-A24 (Sheet 1 of 2).

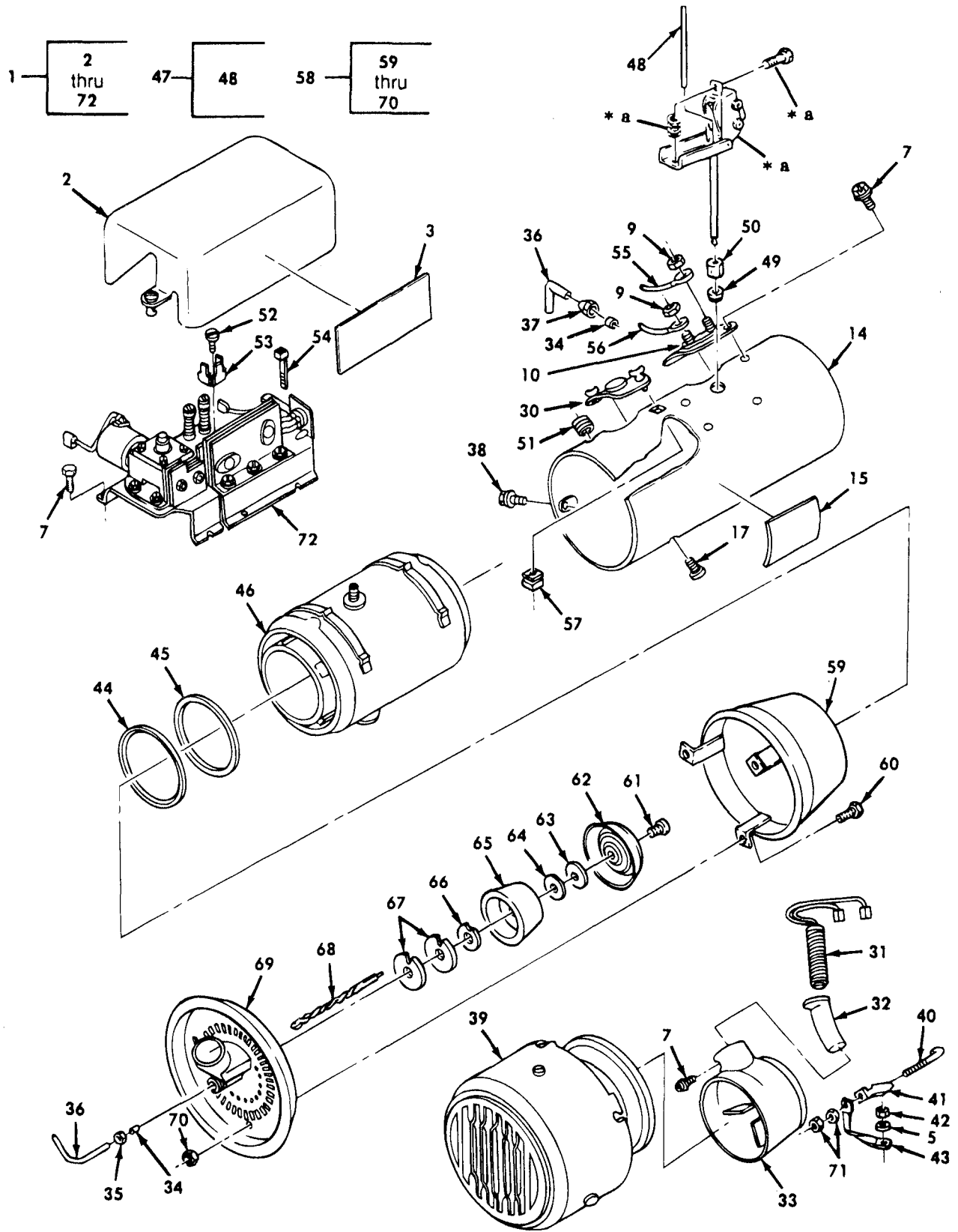

* a PART OF ITEM 47

Figure 293. Heater, Vehicular Compartment, Model 10530B
(Sheet 2 of 2).

SECTION II

TM9-2320-361-20P

(1) ITEM NO	(2) SMR CODE	(3) CAGEC	(4) PART NUMBER	(5) DESCRIPTION AND USABLE ON CODES(UOC)	(6) QTY
				GROUP 3303 WINTERIZATION KITS	
				FIG. 293 HEATER, VEHICULAR COMPARTMENT, MODEL 10530-A24 AND MODEL 10530B	
1	XBOFF	78385	10530A24	HEATER ASSEMBLY	1
1	PAOFF	78385	10530B	HEATER,VEHICULAR,CO	1

END OF FIGURE

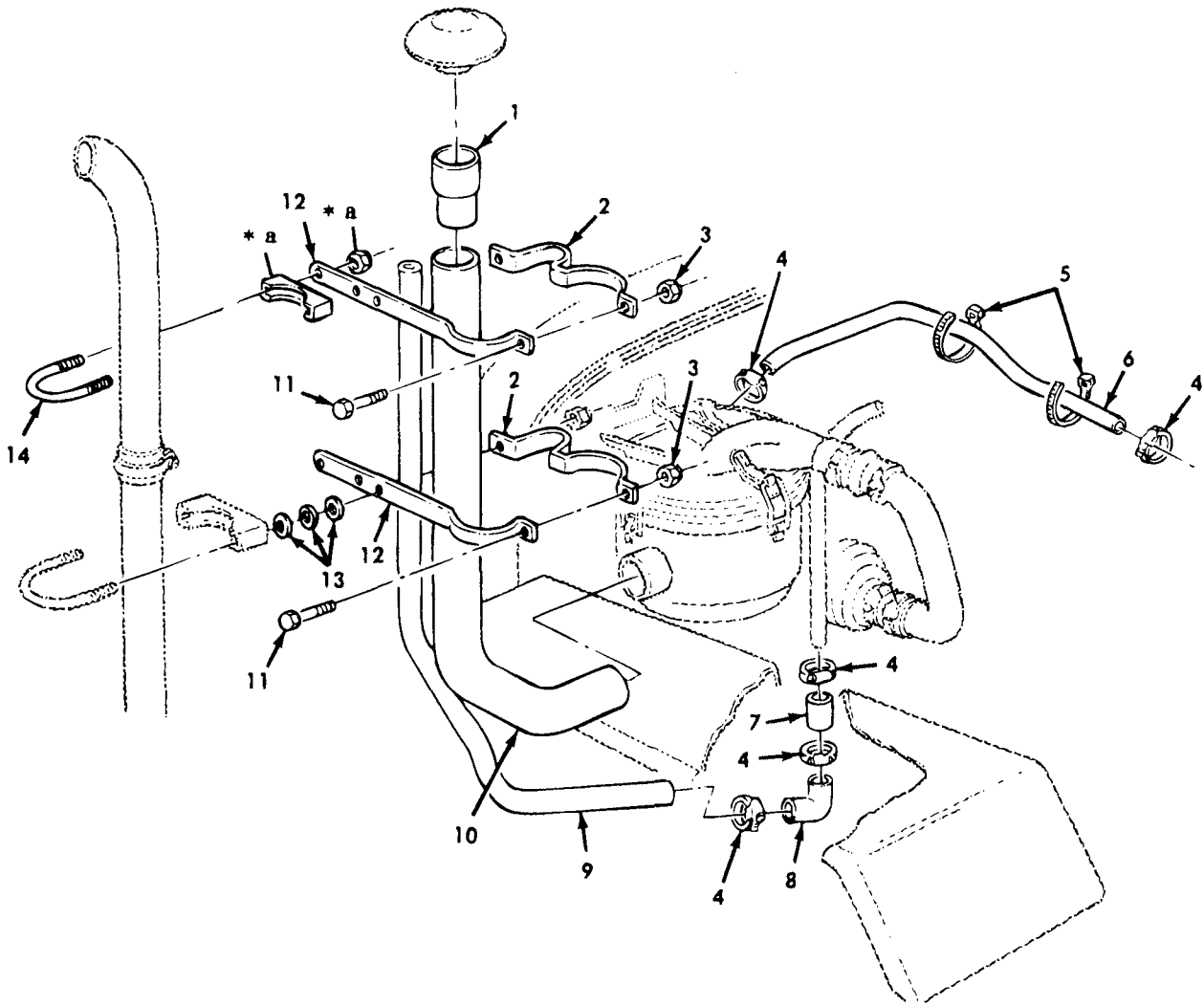

* a PART OF ITEM 14

Figure 294. Deep Water Fording Kit (Sheet 1 of 2).

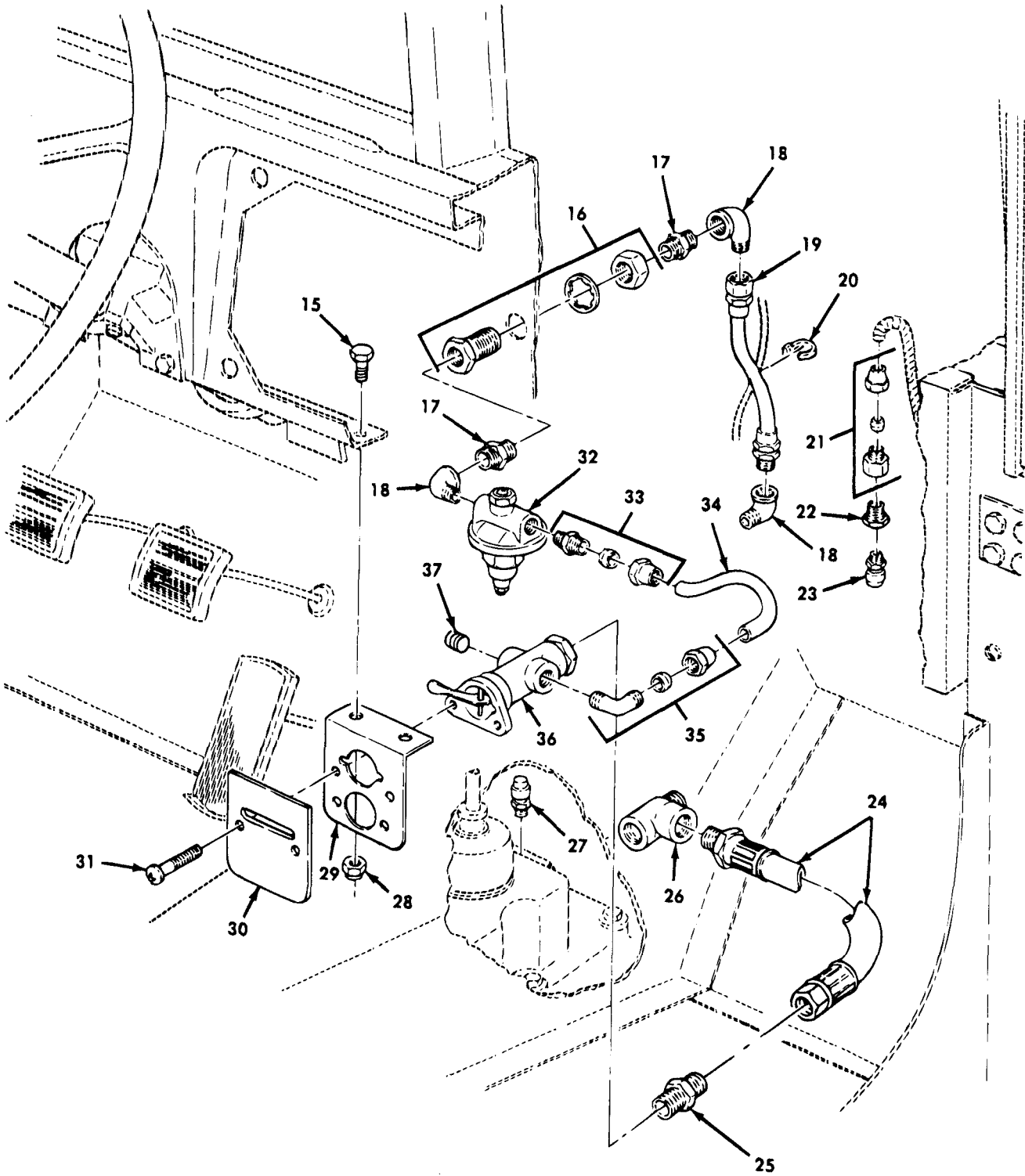

Figure 294. Deep Water Fording Kit (Sheet 2 of 2).

SECTION II

TM9-2320-361-20P

(1) ITEM NO	(2) SMR CODE	(3) CAGEC	(4) PART NUMBER	(5) DESCRIPTION AND USABLE ON CODES(UOC)	(6) QTY
GROUP 3305 SPECIAL PURPOSE KITS					
FIG. 294 DEEP WATER FORDING KIT					
1	PAOZZ	19207	11677136	SLEEVE PART OF KIT P/N 11677135	1
2	PAOZZ	19207	10937983	STRAP,RETAINING PART OF KIT P/N 11677135	2
3	PAOZZ	96906	MS51922-21	NUT,SELF-LOCKING,HE PART OF KIT P/N 11677135	4
4	PAOZZ	96906	MS35842-12	CLAMP,HOSE PART OF KIT P/N 11677135	5
5	PAOZZ	19207	7060066	BAND,MARKER PART OF KIT P/N 11677135	2
6	KFOZZ	19207	10896315	HOSE PART OF KIT P/N 11677135	1
7	KFOZZ	19207	11677126	HOSE PART OF KIT P/N 11677135	1
8	PAOZZ	19207	11677127	TUBE PART OF KIT P/N 11677135	1
9	XBOZZ	19207	10896314	HOSE,NONMETALLIC PART OF KIT P/N 11677135	1
10	PAOZZ	19207	8345114-1	HOSE,AIR DUCT PART OF KIT P/N 11677135	1
11	PAOZZ	96906	MS90726-60	SCREW,CAP,HEXAGON H PART OF KIT P/N 11677135	4
12	PAOZZ	19207	10937984	STRAP,RETAINING PAR OF KIT P/N 11677135	2
13	PAOZZ	96906	MS27183-14	WASHER,FLAT PART OF KIT P/N 11677135	3
14	KFOZZ	19207	11676955	CLAMP ASSEMBLY PART OF KIT P/N 11677135	1
15	PAOZZ	96906	MS90727-3	SCREW,CAP,HEXAGON H PART OF KIT P/N 11677135	4
16	PAOZZ	19207	8328782	COUPLING,PIPE PART OF KIT P/N 11677135	1
17	PAOZZ	80049	895-91	NIPPLE PART OF KIT P/N 11677135	2
18	PAOZZ	96906	MS51952-2	ELBOW,PIPE PART OF KIT P/N 11677135	3
19	PAOZZ	19207	10896322-1	HOSE ASSEMBLY,NONME PART OF KIT P/N 11677135	1
20	PAOZZ	96906	MS3367-1-9	STRAP,TIEDOWN,ELECT PART OF KIT P/N 11677135	1
21	PAOZZ	81343	6-4 120103BA	ADAPTER PART OF KIT P/N 11677135	1
22	KFOZZ	96906	MS14315-1X	BUSHING,PIPE PART OF KIT P/N 11677135	1
23	PAOZZ	19207	5196397	VALVE,VENT PART OF KIT P/N 11677135	1
24	PAOZZ	19207	8741776	HOSE ASSEMBLY,NONME PART OF KIT P/N 11677135	1
25	PAOZZ	24617	443976	NIPPLE PART OF KIT P/N 11677135	1
26	PAOZZ	72582	444148	TEE,PIPE PART OF KIT P/N 11677135	1
27	KFOZZ	19207	10896325	BREATHER ASSEMBLY PART OF KIT P/N 11677135	1
28	PAOZZ	96906	MS21044N4	NUT,SELF-LOCKING,HE PART OF KIT P/N 11677135	2
29	PAOZZ	19207	10937865	BRACKET,ANGLE PART OF KIT P/N 11677135	1
30	KFOZZ	19207	11609931	PLATE,INSTRUCTION PART OF KIT P/N 11677135	1

SECTION II

TM9-2320-361-20P

(1) ITEM NO	(2) SMR CODE	(3) CAGEC	(4) PART NUMBER	(5) DESCRIPTION AND USABLE ON CODES(UOC)	(6) QTY
31	PAOZZ	96906	MS35206-260	SCREW,MACHINE PART OF KIT P/N 11677135	2
32	PAOZZ	19207	8712239	VALVE,REGULATING,FL PART OF KIT P/N 11677135	1
33	PAOZZ	81343	4-4 120102BA	ADAPTER,STRAIGHT,PI PART OF KIT P/N 11677135	1
34	MOOZZ	19207	8689206	TUBE,METALLIC MAKE FROM TUBE, P/N 8689206 PART OF KIT P/N 11677135	1
35	PAOZZ	81343	4-2 120202BA	ELBOW,PIPE TO TUBE PART OF KIT P/N 11677135	1
36	KFOZZ	19207	10924753	VALVE,ASSEMBLY CONT PART OF KIT P/N 11677135	1
37	PAOZZ	81348	WW-P-471ACABCA	PLUG,PIPE PART OF KIT P/N 11677135	1

END OF FIGURE

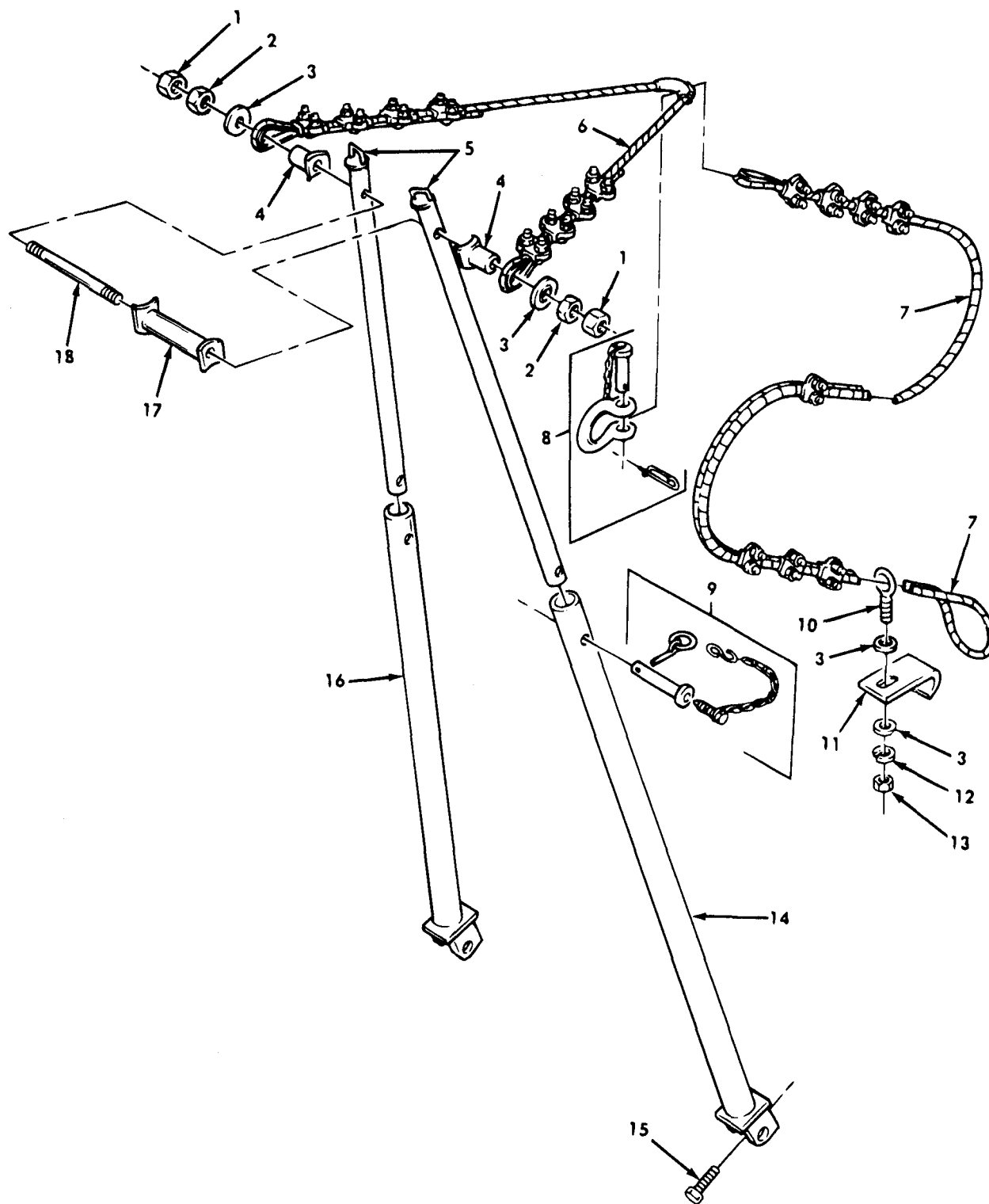

Figure 295. A-Frame Kit.

SECTION II

TM9-2320-361-20P

(1) ITEM NO	(2) SMR CODE	(3) CAGEC	(4) PART NUMBER	(5) DESCRIPTION AND USABLE ON CODES(UOC)	(6) QTY
GROUP 3307 SPECIAL PURPOSE KITS					
FIG. 295 A-FRAME KIT					
1	PAOZZ	96906	MS35691-49	NUT,PLAIN,HEXAGON PART OF KIT P/N 8390117 UOC:437,438,445,446,455,456,470,483, 484	2
2	PAOZZ	96906	MS35691-73	NUT,PLAIN,HEXAGON PART OF KIT P/N 8390117 UOC:437,438,445,446,455,456,470,483, 484	2
3	PAOZZ	96906	MS27183-28	WASHER,FLAT PART OF KIT P/N 8390117 UOC:437,438,445,446,455,456,470,483, 484	4
4	KFOZZ	19207	8337087	SPACER,A-FRAME PART OF KIT P/N 8390117 UOC:437,438,445,446,455,456,470,483, 484	2
5	KFOZZ	19207	8337103	TUBE ASSEMBLY PART OF KIT P/N 8390117 UOC:437,438,445,446,455,456,470,483, 484	2
6	KFOZZ	19207	8668879	HARNESS ASSEMBLY PART OF KIT P/N 8390117 UOC:437,438,445,446,455,456,470,483, 484	1
7	KFOZZ	19207	8668878	CABLE ASSEMBLY PART OF KIT P/N 8390117 UOC:437,438,445,446,455,456,470,483, 484	1
8	KFOZZ	19207	7357965	SHACKLE ASSEMBLY PART OF KIT P/N 8390117 UOC:437,438,445,446,455,456,470,483, 484	1
9	KFOZZ	19207	7356042	PIN ASSEMBLY PART OF KIT P/N 8390117 UOC:437,438,445,446,455,456,470,483, 484	2
10	PAOZZ	96906	MS51937-5	BOLT,EYE PART OF KIT P/N 8390117 UOC:437,438,445,446,455,456,470,483, 484	1
11	KFOZZ	19207	8689233	PLATE PART OF KIT P/N 8390117 UOC:437,438,445,446,455,456,470,483, 484	1
12	PAOZZ	96906	MS35338-48	WASHER,LOCK PART OF KIT P/N 8390117 UOC:437,438,445,446,455,456,470,483, 484	1
13	PAOZZ	96906	MS51967-14	NUT,PLAIN,HEXAGON PART OF KIT P/N 8390117 UOC:437,438,445,446,455,456,470,483, 484	1
14	KFOZZ	19207	8337176	LEG ASSEMBLY PART OF KIT P/N 8390117	1

SECTION II

TM9-2320-361-20P

(1) ITEM NO	(2) SMR CODE	(3) CAGEC	(4) PART NUMBER	(5) DESCRIPTION AND USABLE ON CODES(UOC)	(6) QTY
15	PAOZZ	21450	110093	UOC:437,438,445,446,455,456,470,483,484 SETSCREW PART OF KIT P/N 8390117 UOC:437,438,445,446,455,456,470,483,484	2
16	KFOZZ	19207	8337175	LEG ASSEMBLY PART OF KIT P/N 8390117 UOC:437,438,445,446,455,456,470,483,484	1
17	KFOZZ	19207	8337078	SPREADER,A-FRAME,VE PART OF KIT P/N 8390117 UOC:437,438,445,446,455,456,470,483,484	1
18	KFOZZ	19207	8337079	ROD,THREADED END PART OF KIT P/N 8390117 UOC:437,438,445,446,455,456,470,483,484	1
	PDOZZ	19207	8390117	A-FRAME,VEHICLE UOC:437,438,445,446,455,456,470,483,484 BOLT,EYE (1) 295-10 CABLE ASSEMBLY (1) 295-7 HARNESS ASSEMBLY (1) 295-6 LEG ASSEMBLY (1) 295-14 LEG ASSEMBLY (1) 295-16 NUT,PLAIN,HEXAGON (2) 295-1 NUT,PLAIN,HEXAGON (2) 295-2 NUT,PLAIN,HEXAGON (1) 295-13 PIN ASSEMBLY (2) 295-9 PLATE (1) 295-11 ROD,THREADED END (1) 295-18 SETSCREW (2) 295-15 SHACKLE ASSEMBLY (1) 295-8 SPACER,A-FRAME (2) 295-4 SPREADER,A-FRAME,VE(1) 295-17 TUBE ASSEMBLY (2) 295-5 WASHER,FLAT (4) 295-3 WASHER,LOCK (1) 295-12	1

END OF FIGURE

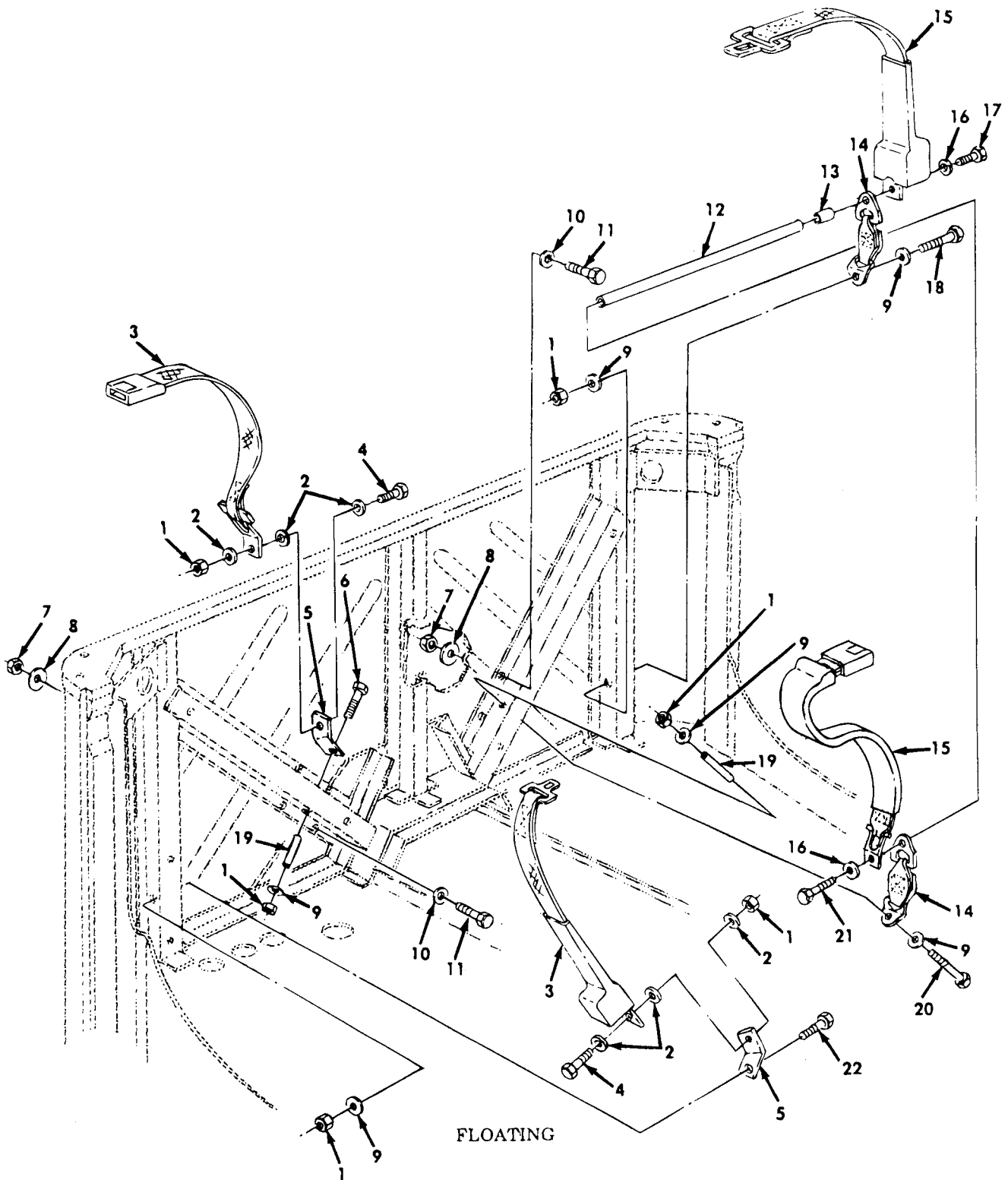

Figure 296. Seatbelt Kit, Floating and Fixed (Sheet 1 of 2).

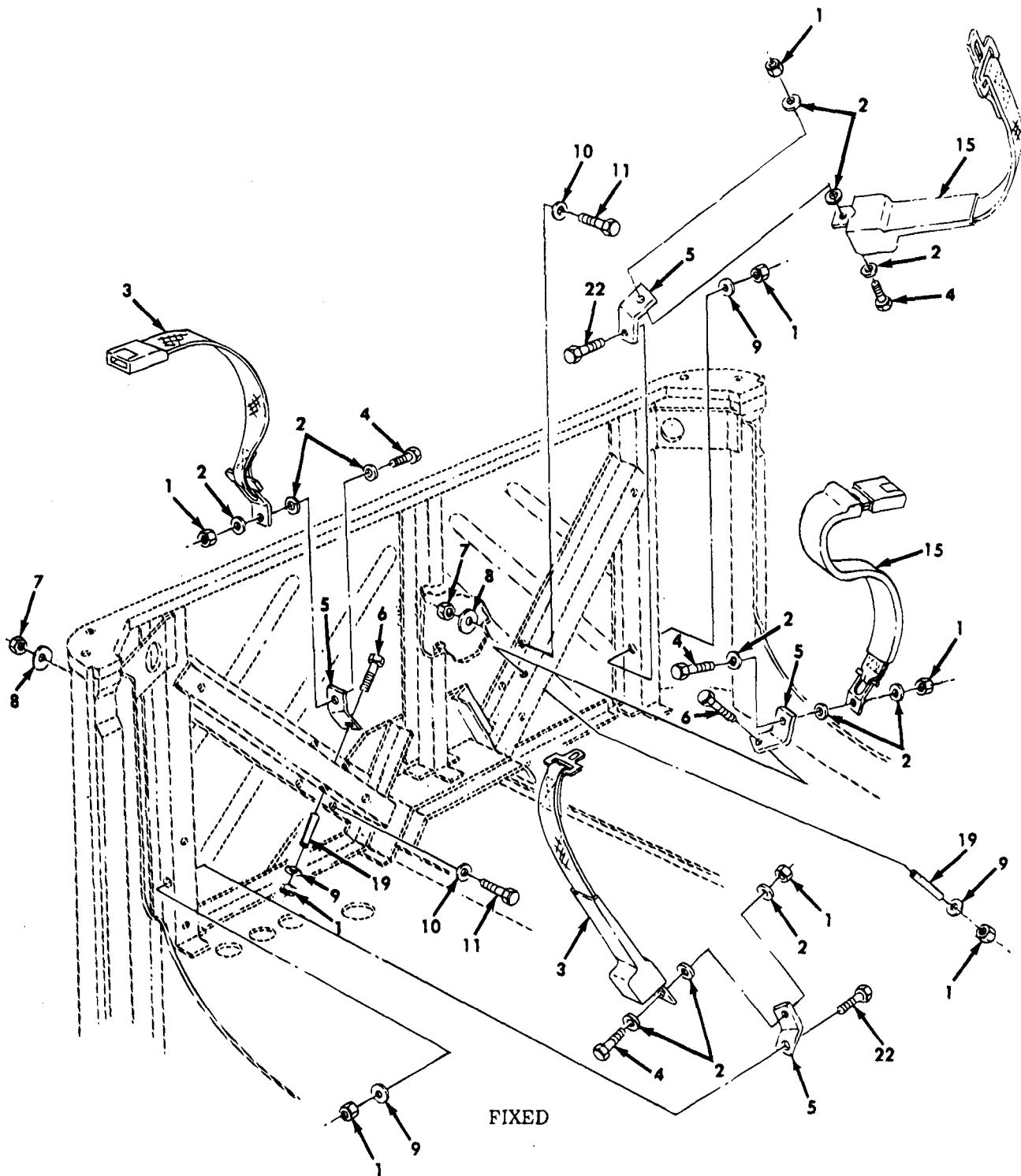

Figure 296. Seatbelt Kit, Floating and Fixed (Sheet 2 of 2).

SECTION II

TM9-2320-361-20P

(1) ITEM NO	(2) SMR CODE	(3) CAGEC	(4) PART NUMBER	(5) DESCRIPTION AND USABLE ON CODES(UOC)	(6) QTY
GROUP 3307 SPECIAL PURPOSE KITS					
FIG. 296 SEATBELT KIT, FLOATING AND FIXED					
1	PAOZZ	96906	MS51943-40	NUT,SELF-LOCKING,HE PART OF KIT P/N 12301438	8
2	PAOZZ	96906	MS15795-819	WASHER,FLAT PART OF KIT P/N 12301438	12
3	PBOZZ	19207	12301442-2	BELT,VEHICULAR SAFE PART OF KIT P/N 12301438	1
4	PAOZZ	96906	MS90727-111	SCREW,CAP,HEXAGON PART OF KIT P/N 12301438	4
5	PAOZZ	19207	12301344	BRACKET,ANGLE PART OF KIT P/N 12301438	4
6	PAOZZ	96906	MS90727-120	SCREW,CAP,HEXAGON H PART OF KIT P/N 12301438	2
7	PAOZZ	96906	MS51943-34	NUT,SELF-LOCKING,HE PART OF KIT P/N 12301438	8
8	PAOZZ	24617	9418924	WASHER,FLAT PART OF KIT P/N 12301438	8
9	PAOZZ	96906	MS27183-18	WASHER,FLAT PART OF KIT P/N 12301438	6
10	PAOZZ	96906	MS27183-12	WASHER,FLAT PART OF KIT P/N 12301438	8
11	PAOZZ	96906	MS90727-33	SCREW,CAP,HEXAGON H PART OF KIT P/N 12301438	8
12	KFOZZ	19207	12255720-1	CONNECTING LINK PART OF KIT P/N 12301438	1
13	KFOZZ	19207	12301487	SPACER,SLEEVE PART OF KIT P/N 12301438	1
14	PAOZZ	19207	12301489	BELT,VEHICULAR SAFE PART OF KIT P/N 12301438	2
15	PBOZZ	19207	12301442-1	BELT,VEHICULAR SAFE PART OF KIT P/N 12301438	1
16	PAOZZ	96906	MS35338-48	WASHER,LOCK PART OF KIT P/N 12301438	2
17	PAOZZ	96906	MS90727-94	SCREW,CAP,HEXAGON H PART OF KIT P/N 12301438	1
18	PAOZZ	96906	MS90727-119	SCREW,CAP,HEXAGON H PART OF KIT P/N 12301438	1
19	KFOZZ	19207	12301343	SPACER,SLEEVE PART OF KIT P/N 12301438	2
20	PAOZZ	96906	MS90727-121	SCREW,CAP,HEXAGON H PART OF KIT P/N 12301438	1
21	PAOZZ	96906	MS90727-89	SCREW,CAP,HEXAGON H PART OF KIT P/N 12301438	2
22	PAOZZ	96906	MS90727-118	SCREW,CAP,HEXAGON H PART OF KIT P/N 12301438	2
	PDOZZ	19207	12301438	BELT,VEHICULAR SAFE BELT,VEHICULAR SAFE(1) 296-15 BELT,VEHICULAR SAFE(1) 296-3 BELT,VEHICULAR SAFE(2) 296-14 BRACKET,ANGLE (4) 296-5 CONNECTING LINK (1) 296-12 NUT,SELF-LOCKING HE(8) 296-7 NUT,SELF-LOCKING HE(8) 296-1	1

SECTION II

TM9-2320-361-20P

(1) ITEM NO	(2) SMR CODE	(3) CAGEC	(4) PART NUMBER	(5) DESCRIPTION AND USABLE ON CODES(UOC)	(6) QTY
				SCREW,CAP,HEXAGON H(8) 296-11	
				SCREW,CAP,HEXAGON H(2) 296-21	
				SCREW,CAP,HEXAGON H(1) 296-17	
				SCREW,CAP,HEXAGON H(4) 296-4	
				SCREW,CAP,HEXAGON H(2) 296-22	
				SCREW,CAP,HEXAGON H(1) 296-18	
				SCREW,CAP,HEXAGON H(2) 296-6	
				SCREW,CAP,HEXAGON H(1) 296-20	
				SPACER,SLEEVE (2) 296-19	
				SPACER SLEEVE (1) 296-13	
				WASHER,FLAT (12) 296-2	
				WASHER,FLAT (8) 296-10	
				WASHER,FLAT (6) 296-9	
				WASHER,FLAT (8) 296-8	
				WASHER,LOCK (2) 296-16	

END OF FIGURE

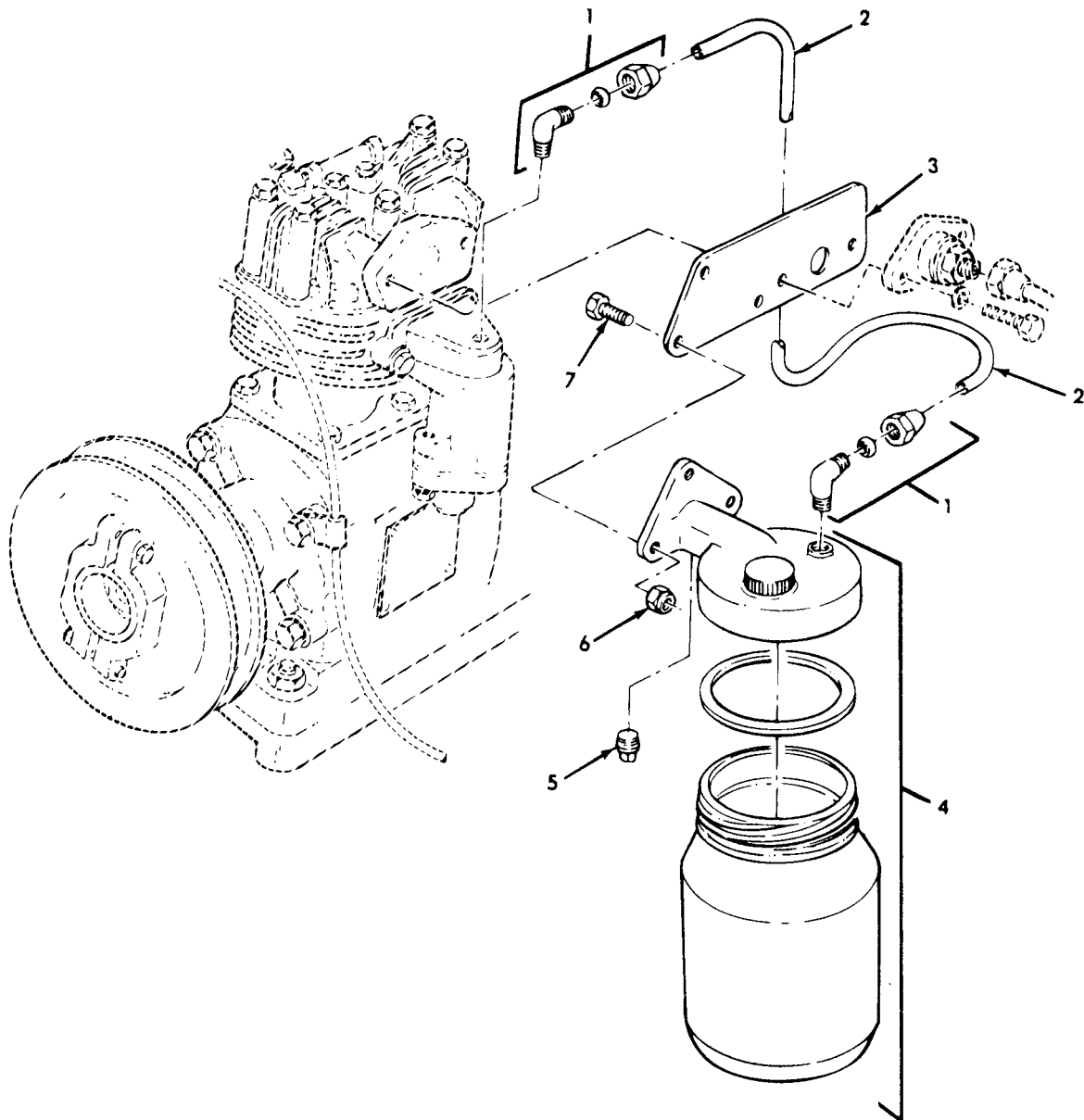

Figure 297. Alcohol Evaporator Kit.

SECTION II

TM9-2320-361-20P

(1) ITEM NO	(2) SMR CODE	(3) CAGEC	(4) PART NUMBER	(5) DESCRIPTION AND USABLE ON CODES(UOC)	(6) QTY
GROUP 3307 SPECIAL PURPOSE KITS					
FIG. 297 ALCOHOL EVAPORATOR KIT					
1	PAOZZ	81343	4-2 120202BA	ELBOW,PIPE TO TUBE PART OF KIT P/N 10937856	2
1	PAOZZ	81343	4-2 120202BA	ELBOW,PIPE TO TUBE PART OF KIT P/N 12300824	2
2	MOOZZ	19207	8675779-12	UOC:437,438 TUBING,PLASTIC MAKE FROM TUBING,P/ N 10912146 PART OF KIT P/N 12300824	1
2	MOOZZ	19207	8675779-12	UOC:437,438 TUBING,PLASTIC MAKE FROM TUBING,P/ N 10912146 PART OF KIT P/N 10937856	1
3	KFOZZ	19207	11609724	BRACKET PART OF KIT P/N 10937856	1
3	KFOZZ	19207	11609724	BRACKET PART OF KIT P/N 12300824	1
4	PAOZZ	96906	MS53067-1	UOC:437,438 EVAPORATOR,AIR BRAK PART OF KIT P/N 10937856	1
4	PAOZZ	96906	MS53067-1	EVAPORATOR,AIR BRAK PART OF KIT P/N 12300824	1
5	PAOZZ	96906	MS14314-2X	UOC:437,438 PLUG,PIPE PART OF KIT P/N 10937856	1
6	PAOZZ	96906	MS21044N4	NUT,SELF-LOCKING,HE PART OF KIT P/N 12300824	3
6	PAOZZ	96906	MS21044N4	UOC:437,438 NUT,SELF-LOCKING HE PART OF KIT P/N 10937856	3
7	PAOZZ	96906	MS90727-6	SCREW,CAP,HEXAGON H PART OF KIT P/N 10937856	3
7	PAOZZ	96906	MS90727-6	SCREW,CAP,HEXAGON H PART OF KIT P/N 12300824	3
	PDOZZ	19207	10937856	UOC:437,438 EVAPORATOR INSTL PART OF KIT P/N 11677013-1	1
				BRACKET (1) 297-3	
				ELBOW,PIPE TO TUBE (2) 297-1	
				EVAPORATOR,AIR BRAK(1) 297-4	
				NUT,SELF-LOCKING,HE(3) 297-6	
				PLUG,PIPE (1) 297-5	
				SCREW,CAP,HEXAGON H(3) 297-7	
				TUBING,PLASTIC (1) 297-2	

END OF FIGURE

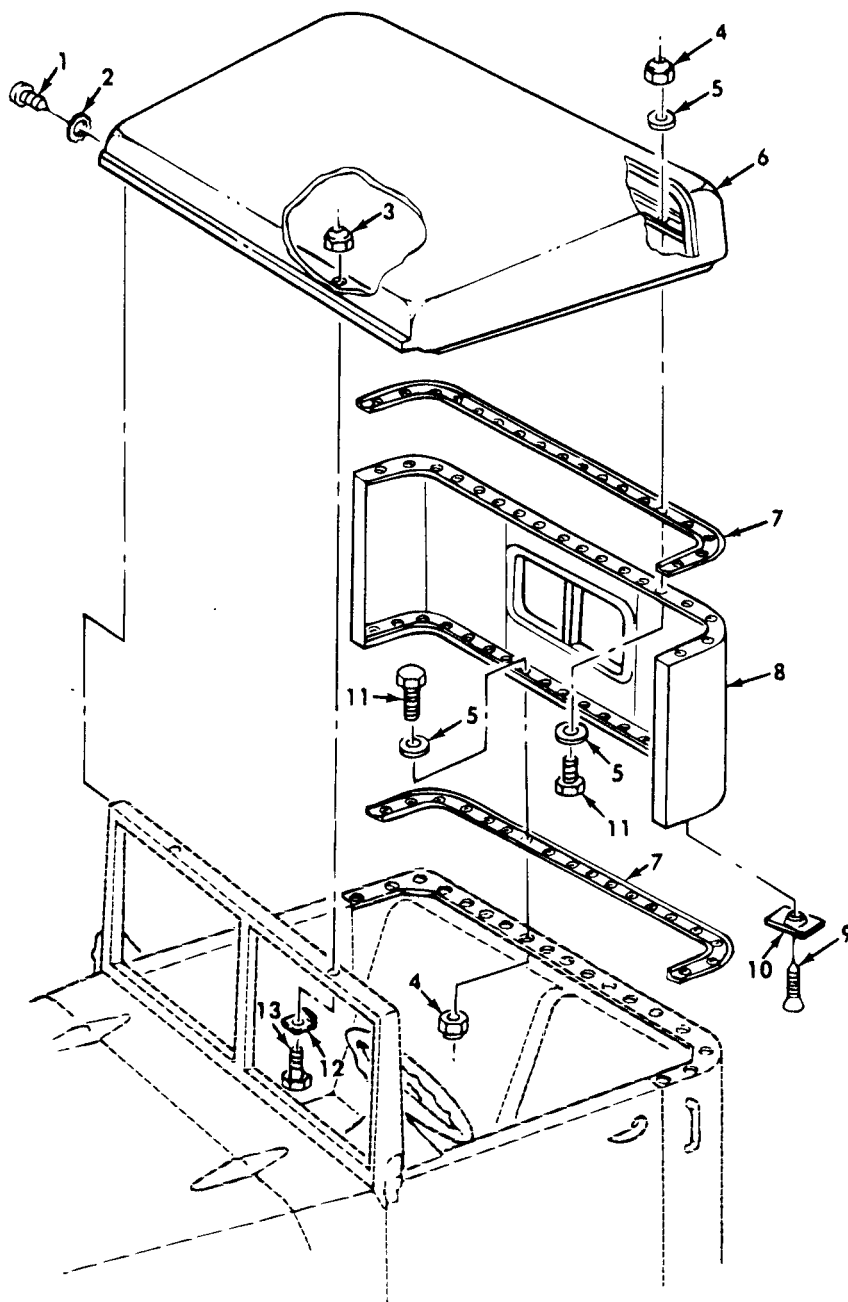

Figure 298. Hard Top Closure Kit.

SECTION II

TM9-2320-361-20P

(1) ITEM NO	(2) SMR CODE	(3) CAGEC	(4) PART NUMBER	(5) DESCRIPTION AND USABLE ON CODES(UOC)	(6) QTY
GROUP 3307 SPECIAL PURPOSE KITS					
FIG. 298 HARD TOP CLOSURE KIT					
1	PAOZZ	96906	MS51861-35	SCREW,TAPPING PART OF KIT P/N 7354276	2
2	PAOZZ	96906	MS35335-31	WASHER,LOCK PART OF KIT P/N 7354276	2
3	PAOZZ	96906	MS51922-21	NUT,SELF-LOCKING,HE PART OF KIT P/N 7354276	2
4	PAOZZ	96906	MS51922-1	NUT,SELF-LOCKING,HE PART OF KIT P/N 7354276	28
5	PAOZZ	96906	MS27183-11	WASHER,FLAT PART OF KIT P/N 7354276	42
6	PAOZZ	19207	7085313	ROOF,CAB PART OF KIT P/N 7354276	1
7	PAOZZ	19207	7085352	SEAL,NONMETALLIC SP PART OF KIT P/N 7354276	2
8	PAOZZ	19207	7085368	PANEL,BODY,VEHICULA PART OF KIT P/N 7354276	1
9	PAOZZ	96906	MS51862-34	SCREW,TAPPING PART OF KIT P/N 7354276	2
10	PAOZZ	19207	7085367	NUT,SHEET SPRING PART OF KIT P/N 7354276	2
11	PAOZZ	96906	MS90725-6	SCREW,CAP,HEXAGON PART OF KIT P/N 7354276	28
12	PAOZZ	19207	7085354	WASHER,KEY PART OF KIT P/N 7354276	2
13	PAOZZ	96906	MS90726-67	SCREW,CAP,HEXAGON H PART OF KIT P/N 7354276	2
	PDOZZ	19207	7354276	TOP ASSEMBLY,TRUCK	1
				NUT,SELF-LOCKING (28) 298-4	
				NUT,SELF-LOCKING (2) 298-3	
				NUT,SHEET SPRING (2) 298-10	
				PANEL,BODY,VEHICULA(1) 298-8	
				ROOF,CAB (1) 298-6	
				SCREW,CAP,HEXAGON (28) 298-11	
				SCREW,CAP,HEXAGON (2) 298-13	
				SCREW,TAPPING (2) 298-9	
				SCREW,TAPPING (2) 298-1	
				SEAL,NONMETALLIC SP(2) 298-7	
				WASHER,FLAT (42) 298-5	
				WASHER,KEY (2) 298-12	
				WASHER,LOCK (2) 298-2	

END OF FIGURE

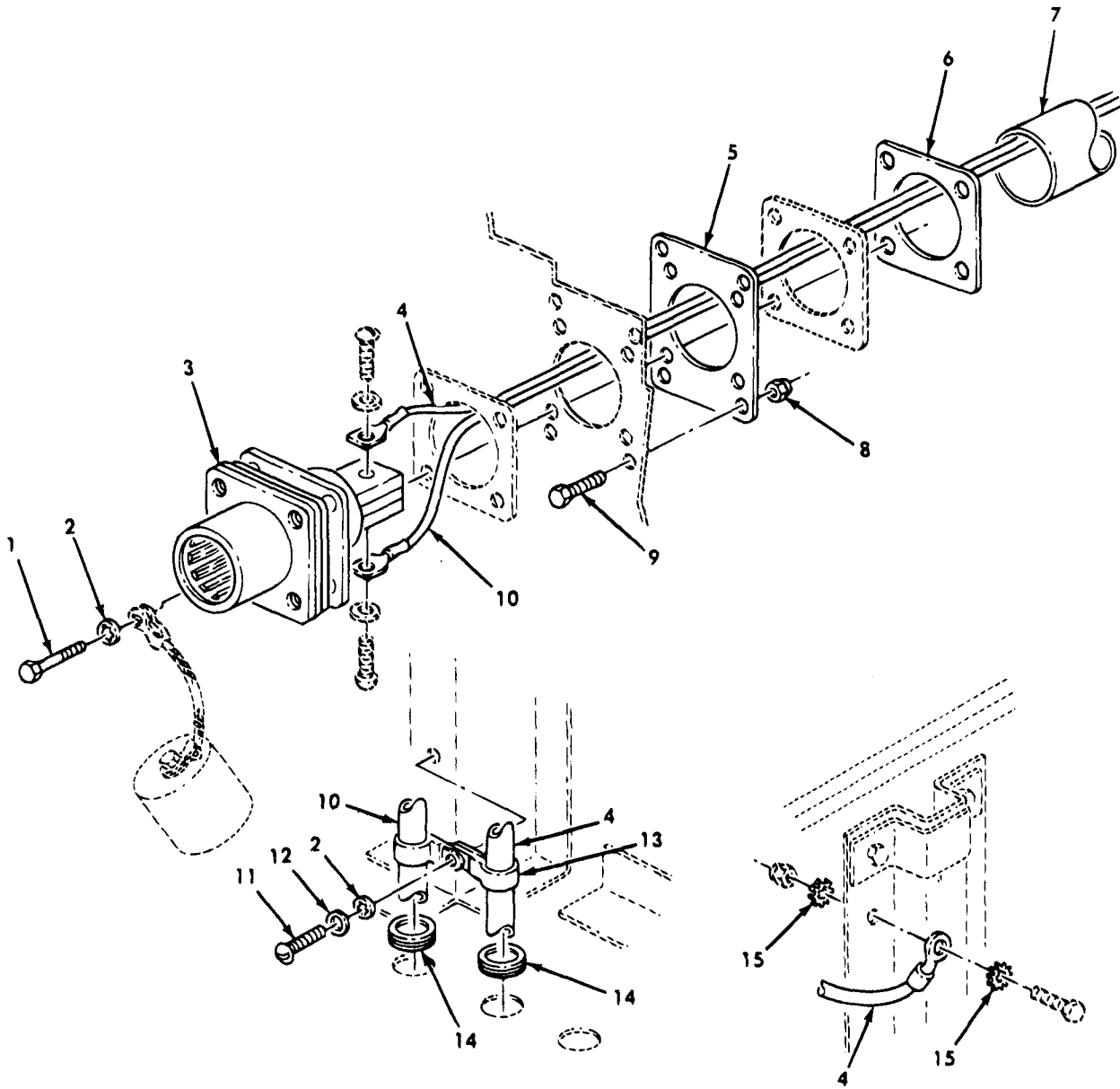

Figure 299. Slave Receptacle Kit.

SECTION II

TM9-2320-361-20P

(1) ITEM NO	(2) SMR CODE	(3) CAGEC	(4) PART NUMBER	(5) DESCRIPTION AND USABLE ON CODES(UOC)	(6) QTY
GROUP 3307 SPECIAL PURPOSE KITS					
FIG. 299 SLAVE RECEPTACLE KIT					
1	PAOZZ	96906	MS9316-08	SCREW,MACHINE PART OF KIT P/N 12301352	4
2	PAOZZ	96906	MS35333-39	WASHER,LOCK PART OF KIT P/N 12301352	5
3	PAOZZ	19207	11674728	CONNECTER,RECEPTACL PART OF KIT P/N 12301352	1
4	KFOZZ	19207	12256699	LEAD,ELECTRICAL,NEG PART OF KIT P/N 12301352	1
5	KFOZZ	19207	12301354	PLATE,REINFORCEMENT PART OF KIT P/N 12301352	1
6	KFOZZ	19207	12301353	PLATE ASSEMBLY PART OF KIT P/N 12301352	1
7	KFOZZ	96906	MS52130-3B315040	COVER PART OF KIT P/N 12301352	1
8	PAOZZ	96906	MS51988-4	NUT,SELF-LOCKING,HE PART OF KIT P/N 12301352	4
9	PAOZZ	96906	MS90727-3	SCREW,CAP,HEXAGON H PART OF KIT P/N 12301352	2
10	KFOZZ	19207	12256699-3	LEAD,ELECTRICAL POS PART OF KIT P/N 12301352	1
11	PAOZZ	96906	MS51861-47	SCREW,TAPPING PART OF KIT P/N 12301352	1
12	PAOZZ	96906	MS27183-42	WASHER,FLAT PART OF KIT P/N 12301352	1
13	PAOZZ	96906	MS21333-39	CLAMP,LOOP PART OF KIT P/N 12301352	2
14	PAOZZ	96906	MS35489-18	GROMMET,NONMETALLIC PART OF KIT P/N 12301352	2
15	PAOZZ	96906	MS45904-76	WASHER,LOCK PART OF KIT P/N 12301352	2
END OF FIGURE					

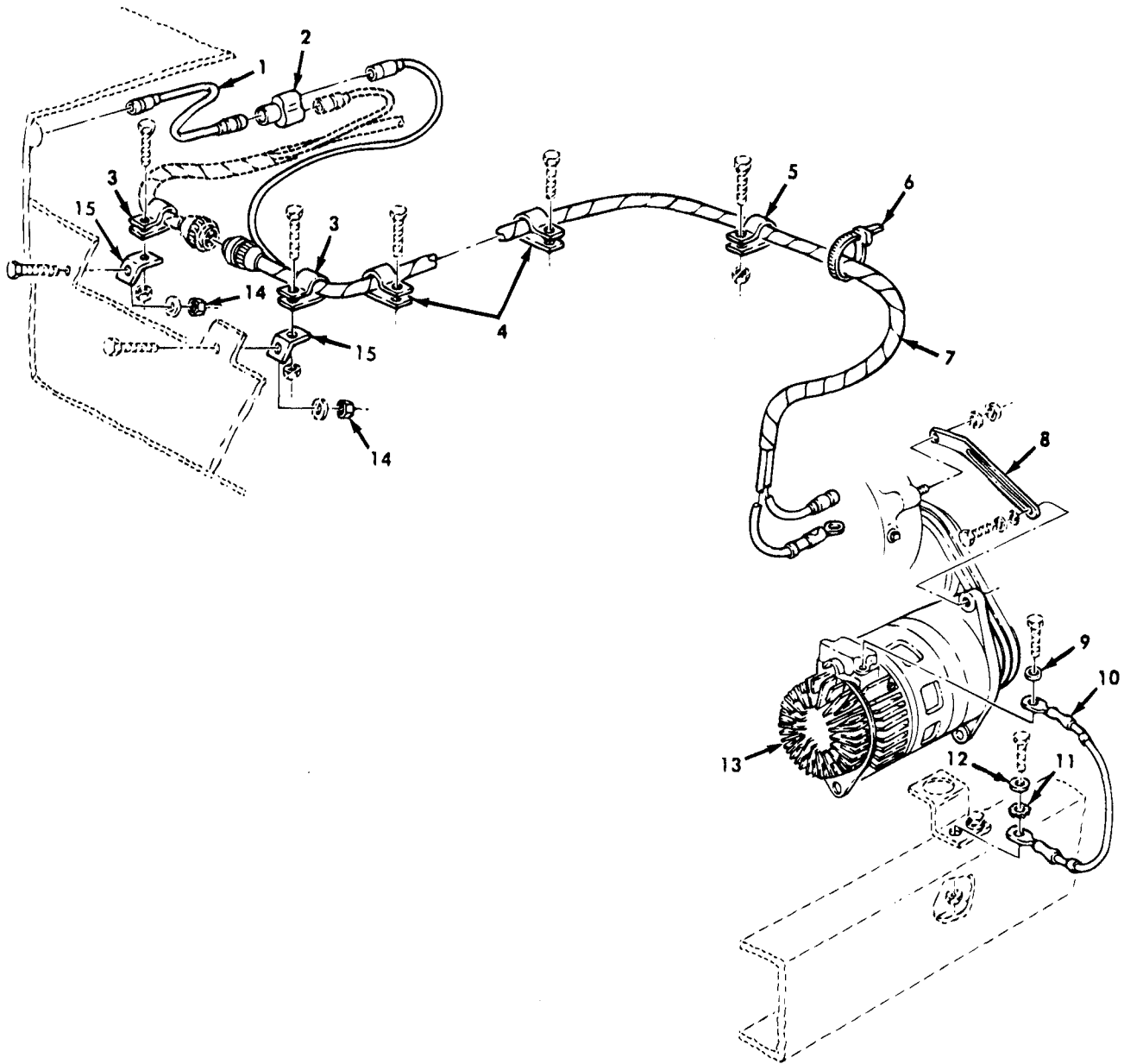

Figure 300. Alternator Conversion Kit (60 Amperes).

SECTION II

TM9-2320-361-20P

(1) ITEM NO	(2) SMR CODE	(3) CAGEC	(4) PART NUMBER	(5) DESCRIPTION AND USABLE ON CODES(UOC)	(6) QTY
GROUP 3307 SPECIAL PURPOSE KITS					
FIG. 300 ALTERNATOR CONVERSION KIT (60 AMPERES)					
1	PAOOO	19207	10896598-4	LEAD,ELECTRICAL PART OF KIT P/N 11647745 PART OF KIT P/N 11647745-1	1
2	PAOZZ	96906	MS27147-1	ADAPTER,CONNECTOR PART OF KIT P/N 11647745 PART OF KIT 11647745-1	1
3	PAOZZ	96906	MS21333-100	CLAMP,LOOP PART OF KIT P/N 11647745 PART OF KIT P/N 11647745-1	2
4	PAOZZ	96906	MS21333-104	CLAMP,LOOP PART OF KIT P/N 11647745 PART OF KIT P/N 11647745-1	2
5	PAOZZ	96906	MS21333-124	CLAMP,LOOP PART OF KIT P/N 11647745 PART OF KIT P/N 11647745-1	1
6	PFOZZ	96906	MS3367-2-0	STRAP,TIEDOWN,ELECT PART OF KIT P/N 11647745 PART OF KIT P/N 11647745-1	1
7	PFOZZ	19207	11647747	WIRING HARNESS,BRAN PART OF KIT P/N 11647745 PART OF KIT P/N 11647745-1	1
8	KFOZZ	19207	11647748	ARM,ADJUSTING,BELT PART OF KIT P/N 11647745	1
9	PAOZZ	96906	MS27183-12	WASHER,FLAT PART OF KIT P/N 11647745 PART OF KIT P/N 11647745-1	1
10	PAOZZ	19207	10896821-1	LEAD,ELECTRICAL PART OF KIT P/N 11647745 PART OF KIT P/N 11647745-1	1
11	PAOZZ	96906	MS35335-35	WASHER,LOCK PART OF KIT P/N 11647745 PART OF KIT P/N 11647745-1	1
12	PAOZZ	96906	MS27183-14	WASHER,FLAT PART OF KIT P/N 11647745 PART OF KIT P/N 11647745-1	1
13	PAOFF	19207	10929868	GENERATOR,ENGINE AC SEE TM9-2920- 225-34P FOR REPAIR PARTS PART OF KIT P/N 11647745	1
14	KFOZZ	96906	MS51922-1	NUT,SELF-LOCKING,HE PART OF KIT P/N 11647745 PART OF KIT P/N 11647745-1	2
15	PFOZZ	19207	11608953	BRACKET,ANGLE PART OF KIT P/N 11647745 PART OF KIT P/N 11647745-1	2
	PDOZZ	19207	11647745-1	INSTALLATION KIT,AL ADAPTER,CONNECTOR (1) 300-2 BRACKET,ANGLE (2) 300-15 CLAMP,LOOP (2) 300-3 CLAMP,LOOP (2) 300-4 CLAMP,LOOP (1) 300-5 LEAD,ELECTRICAL (1) 300-1 LEAD,ELECTRICAL (1) 300-10 NUT,SELF-LOCKING,HE(2) 300-14 STRAP,TIEDOWN,ELECT(1)300-6 WASHER,FLAT (1) 300-9 WASHER,FLAT (1) 300-12 WASHER,LOCK (1) 300-11 WIRING HARNESS,BRAN(1) 300-7	1
	PDOZZ	19207	11647745	PARTS KIT,ELECTRICA ADAPTER,CONNECTOR (1) 300-2	1

300-1

SECTION II

TM9-2320-361-20P

(1) ITEM NO	(2) SMR CODE	(3) CAGEC	(4) PART NUMBER	(5) DESCRIPTION AND USABLE ON CODES(UOC)	(6) QTY
				ARM, ADJUSTING, BELT (1) 300-8	
				BRACKET, ANGLE (2) 300-15	
				CLAMP, LOOP (2) 300-3	
				CLAMP, LOOP (2) 300-4	
				CLAMP, LOOP (1) 300-5	
				GENERATOR, ENGINE AC(1) 300-13	
				LEAD, ELECTRICAL (1) 300-1	
				LEAD, ELECTRICAL (1) 300-10	
				NUT, SELF-LOCKING, HE(2) 300-14	
				STRAP, TIEDOWN, ELECT(1) 300-6	
				WASHER, FLAT (1) 300-9	
				WASHER, FLAT (1) 300-12	
				WASHER, LOCK (1) 300-11	
				WIRING HARNESS, BRAN(1) 300-7	

END OF FIGURE

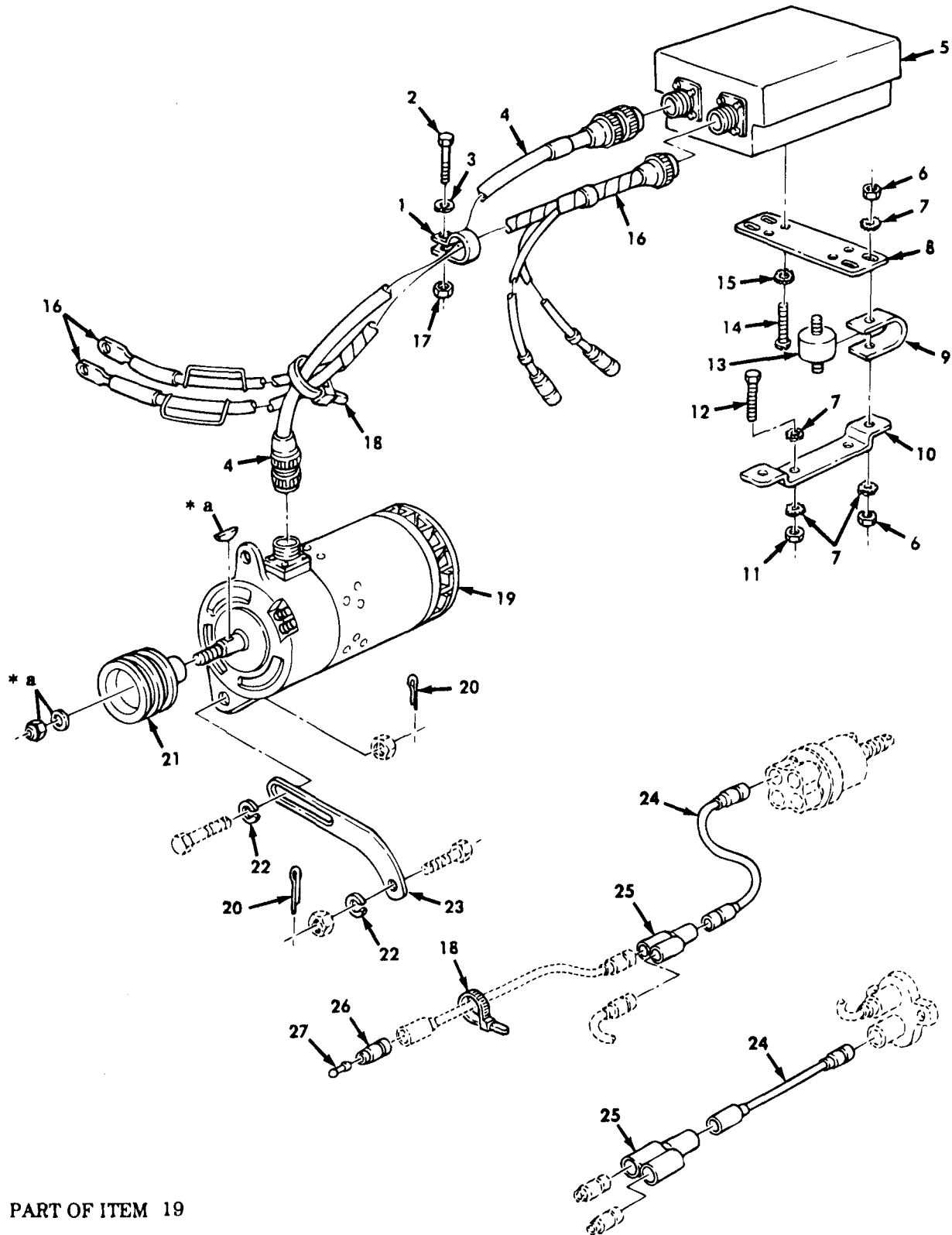

* a PART OF ITEM 19

Figure 301. Alternator Conversion Kit (60 to 100 Amperes).

SECTION II

TM9-2320-361-20P

(1) ITEM NO	(2) SMR CODE	(3) CAGEC	(4) PART NUMBER	(5) DESCRIPTION AND USABLE ON CODES(UOC)	(6) QTY
GROUP 3307 SPECIAL PURPOSE KITS					
FIG. 301 ALTERNATOR CONVERSION KIT (60 TO 100 AMPERES)					
1	PAOZZ	96906	MS9350-19	CLAMP PART OF KIT P/N 11623671	1
2	PAOZZ	96906	MS90728-8	SCREW,CAP,HEXAGON H PART OF KIT P/N 11623671	1
3	KFOZZ	96906	MS35338-44	WASHER,LOCK PART OF KIT P/N 11623571	1
4	KFOZZ	19207	11623668	CABLE ASSEMBLY,POWE PART OF KIT P/N 11623671	1
5	PAOZZ	19207	10947439	REGULATOR,ENGINE GE PART OF KIT P/N 11623671	1
6	PAOZZ	96906	MS51968-2	NUT,PLAIN,HEXAGON PART OF KIT P/N 11623671 PART OF KIT P/N 10872187	8
7	PAOZZ	96906	MS45904-68	WASHER,LOCK PART OF KIT P/N 11623671 PART OF KIT P/N 10872187	14
8	KFOZZ	19207	11623670	REINFORCEMENT,FRAME PART OF KIT P/N 11623671	2
9	PAOZZ	19207	11609491	BUS,CONDUCTOR PART OF KIT P/N 11623671 PART OF KIT P/N 10872187	4
10	KFOZZ	19207	11609720	BRACKET PART OF KIT P/N 11623671 PART OF KIT P/N 10872187	2
11	PAOZZ	96906	MS21044N4	NUT,SELF-LOCKING,HE PART OF KIT P/N 11623671	2
12	PAOZZ	96906	MS90727-5	SCREW,CAP,HEXAGON H PART OF KIT P/N 11623671	4
13	KFOZZ	19207	8741441	SHOCK MOUNT PART OF KIT P/N 11623671 PART OF KIT P/N 10872187	4
14	PAOZZ	96906	MS35207-262	SCREW,MACHINE PART OF KIT P/N 11623671	4
15	PAOZZ	96906	MS35335-32	WASHER,LOCK PART OF KIT P/N 11623671	4
16	KFOZZ	19207	11623669	WIRING HARNESS,BRAN PART OF KIT P/N 11623671	1
17	PAOZZ	96906	MS51967-2	NUT,PLAIN,HEXAGON PART OF KIT P/N 11623671	1
18	PAOZZ	96906	MS3367-2-9	STRAP,TIEDOWN,ELECT PART OF KIT P/N 11623671	12
19	PFOFF	35510	2184A	GENERATOR,ENGINE AC SEE TM9-2920- 225-34P FOR REPAIR PARTS PART OF KIT P/N 11623671	1
20	PAOZZ	96906	MS9245-46	PIN,COTTER PART OF KIT P/N 11623671	2
21	KFOZZ	19207	11623672	PULLEY,GROOVE PART OF KIT P/N 11623671	1
22	PAOZZ	96906	MS35340-46	WASHER,LOCK PART OF KIT P/N 11623671	2
23	PFOZZ	19207	11647748	ARM,ADJUSTING,BELT PART OF KIT P/N 11623671	1
24	KFOZZ	19207	10896598-3	LEAD,ELECTRICAL PART OF KIT P/N 11623671	2
25	KFOZZ	19207	7982404	ADAPTER,CONNECTOR PART OF KIT P/N 11623671	2
26	PAOZZ	19207	8338561	SHELL PART OF KIT P/N 11623671	1

SECTION II

TM9-2320-361-20P

(1) ITEM NO	(2) SMR CODE	(3) CAGEC	(4) PART NUMBER	(5) DESCRIPTION AND USABLE ON CODES(UOC)	(6) QTY
27	PAOZZ	19207	7982907	DUMMY CONNECTOR,PLU PLART OF KIT P/N 11623671	1
	PDOZZ	19207	11623671	CONVERSION KIT,GENE ADAPTER,CONNECTOR (2) 301-25 ARM,ADJUSTING,BELT (1) 301-23 BRACKET (2) 301-10 BUS,CONDUCTOR (4) 301-9 CABLE ASSEMBLY,POWE(1) 301-4 CLAMP (1) 301-1 DUMMY CONNECTOR,PLU(1) 301-27 GENERATOR,ENGINE AC(1) 301-19 LEAD,ELECTRICAL (2) 301-24 NUT,PLAIN,HEXAGON (8) 301-6 NUT,PLAIN,HEXAGON (1) 301-17 NUT,SELF-LOCKING,HE(2) 301-11 PIN,COTTER (2) 301-20 PULLEY,GROOVE (1) 301-21 REGULATOR,ENGINE GE(1) 301-5 REINFORCEMENT,FRAME(2) 301-8 SCREW,CAP,HEXAGON (1) 301-2 SCREW,CAP,HEXAGON H(4) 301-12 SCREW,MACHINE (4) 301-14 SHELL (1) 301-26 SHOCK MOUNT (4) 301-13 STRAP,TIEDOWN,ELECT(12) 301-18 WASHER,LOCK (1) 301-3 WASHER,LOCK (14) 301-7 WASHER,LOCK (4) 301-15 WASHER,LOCK (2) 301-22 WIRING HARNESS,BRAN(1) 301-16	1

END OF FIGURE

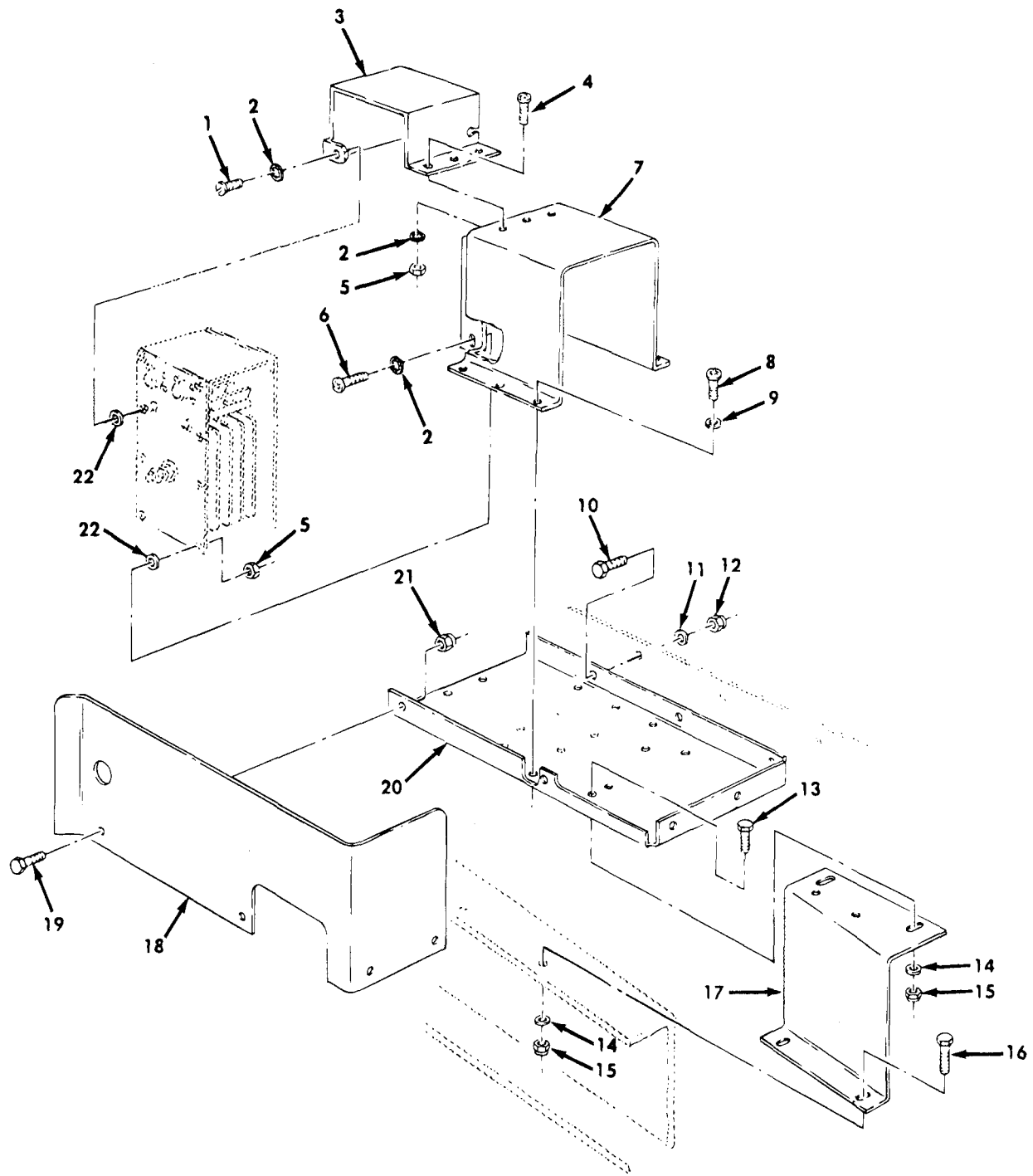

Figure 302. Rectifier Shields, Shrouds, and Mounting Hardware, Rectified A. C. Generator Kit.

SECTION II

TM9-2320-361-20P

(1) ITEM NO	(2) SMR CODE	(3) CAGEC	(4) PART NUMBER	(5) DESCRIPTION AND USABLE ON CODES(UOC)	(6) QTY
GROUP 3307 SPECIAL PURPOSE KITS					
FIG. 302 RECTIFIER SHIELDS, SHROUDS, AND MOUNTING HARDWARE, RECTIFIED A.C GENERATOR KIT					
1	PAOZZ	96906	MS24649-34	SCREW,WOOD PART OF KIT P/N 10937953	6
2	PAOZZ	96906	MS35333-38	WASHER,LOCK PART OF KIT P/N 10937953	11
3	KFOZZ	19207	8699754	SHROUD PART OF KIT P/N 10937953	1
4	PAOZZ	96906	MS35206-241	SCREW,MACHINE PART OF KIT P/N 10937953	3
5	PAOZZ	21102	120622	NUT PART OF KIT P/N 10937953	5
6	PAOZZ	96906	MS35206-243	SCREW,MACHINE PART OF KIT P/N 10937953	2
7	KFOZZ	19207	8699755	SHROUD PART OF KIT P/N 10937953	1
8	PAOZZ	96906	MS35206-240	SCREW,MACHINE PART OF KIT P/N 10937953	5
9	PAOZZ	96906	MS35338-42	WASHER,LOCK PART OF KIT P/N 10937953	5
10	PAOZZ	96906	MS90727-59	SCREW,CAP,HEXAGON PART OF KIT P/N 10937953	3
11	PAOZZ	96906	MS27183-14	WASHER,FLAT PART OF KIT P/N 10937953	3
12	PAOZZ	96906	MS51922-21	NUT,SELF-LOCKING,HE PART OF KIT P/N 10937953	3
13	PAOZZ	96906	MS90727-32	BOLT,MACHINE PART OF KIT P/N 10937953	2
14	PAOZZ	96906	MS27183-12	WASHER,FLAT PART OF KIT P/N 10937953	4
15	PAOZZ	96906	MS51922-13	NUT,SELF-LOCKING,HE PART OF KIT P/N 10937953	4
16	PAOZZ	96906	MS90727-34	BOLT,MACHINE PART OF KIT P/N 10937953	2
17	KFOZZ	19207	10937941	SUPPORT PART OF KIT P/N 10937953	1
18	KFOZZ	19207	10937939	SHIELD PART OF KIT P/N 10937953	1
19	PAOZZ	96906	MS90727-5	SCREW,CAP,HEXAGON H PART OF KIT P/N 10937953	4
20	KFOZZ	19207	10937940	BRACKET PART OF KIT P/N 10937953	1
21	PAOZZ	96906	MS21044N4	NUT,SELF-LOCKING,HE PART OF KIT P/N 10937953	4
22	PAOZZ	19207	8699709	WASHER,FLAT PART OF KIT P/N 10937953	8

END OF FIGURE

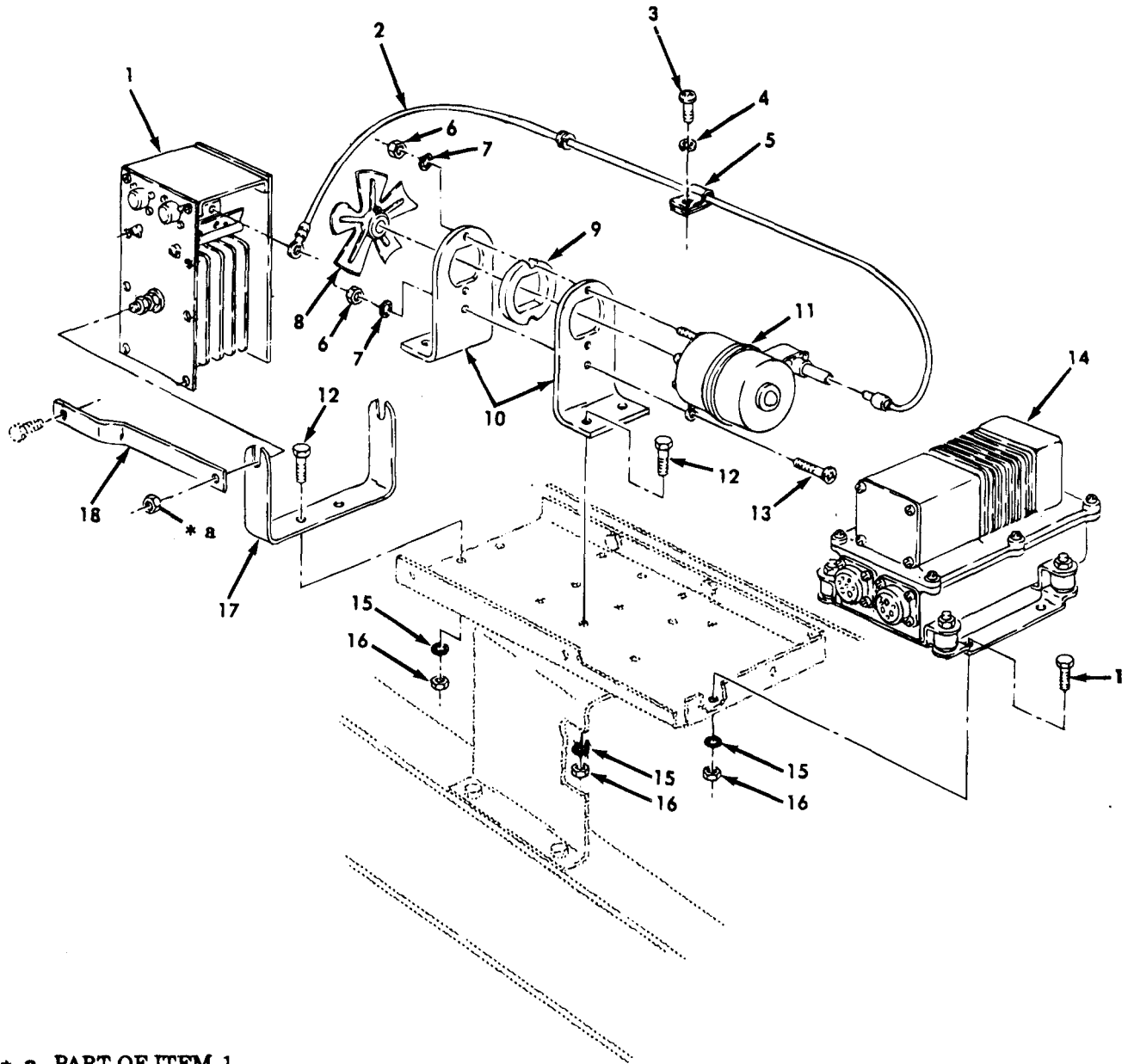

Figure 303. Rectifier, Regulator, Motor, and Related Parts, Rectified A.C. Generator Kit.

SECTION II

TM9-2320-361-20P

(1) ITEM NO	(2) SMR CODE	(3) CAGEC	(4) PART NUMBER	(5) DESCRIPTION AND USABLE ON CODES(UOC)	(6) QTY
GROUP 3307 SPECIAL PURPOSE KITS					
FIG. 303 RECTIFIER, REGULATOR, MOTOR, AND RELATED PARTS, RECTIFIED A.C. GENERATOR KIT					
1	KFOZZ	19207	7954343	RECTIFIER PART OF KIT P/N 10937853	1
2	PFOZZ	19207	8699758	LEAD,ELECTRICAL PART OF KIT P/N 10937953	1
3	PAOZZ	96906	MS35206-241	SCREW,MACHINE PART OF KIT P/N 10937953	1
4	PAOZZ	96906	MS35338-42	WASHER,LOCK PART OF KIT P/N 10937953	1
5	PAOZZ	21450	502744	CLAMP, LOOP PART OF KIT P/N 10937953	1
6	PAOZZ	96906	MS35650-302	NUT,PLAIN HEXAGON PART OF KIT P/N 10937953	3
7	PAOZZ	96906	MS35333-39	WASHER,FLAT PART OF KIT P/N 10937953	3
8	PFOZZ	19207	8720053	IMPELLER,FAN,AXIAL PART OF KIT P/N 10937953	1
9	KFOZZ	19207	8699757	MOUNT,SHOCK PART OF KIT P/N 10937953	1
10	KFOZZ	19207	8699752	BRACKET PART OF KIT P/N 10937953	2
11	KFOZZ	19207	8699838	MOTOR PART OF KIT P/N 10937953	1
12	PAOZZ	96906	MS90725-6	SCREW,CAP,HEXAGON H PART OF KIT P/N 10937953	10
13	PAOZZ	96906	MS35207-262	SCREW,MACHINE PART OF KIT P/N 10937953	1
14	KFOZZ	19207	8699744	REGULATOR,ENGINE GE PART OF KIT P/N 10937953	1
15	PAOZZ	96906	MS35333-40	WASHER,LOCK PART OF KIT P/N 10937953	10
16	PAOZZ	96906	MS51967-2	NUT,PLAIN,HEXAGON PART OF KIT P/N 10937953	10
17	KFOZZ	19207	8699753	BRACKET PART OF KIT P/N 10937953	1
18	KFOZZ	19207	10937938	BRACE PART OF KIT P/N 10937953	1

END OF FIGURE

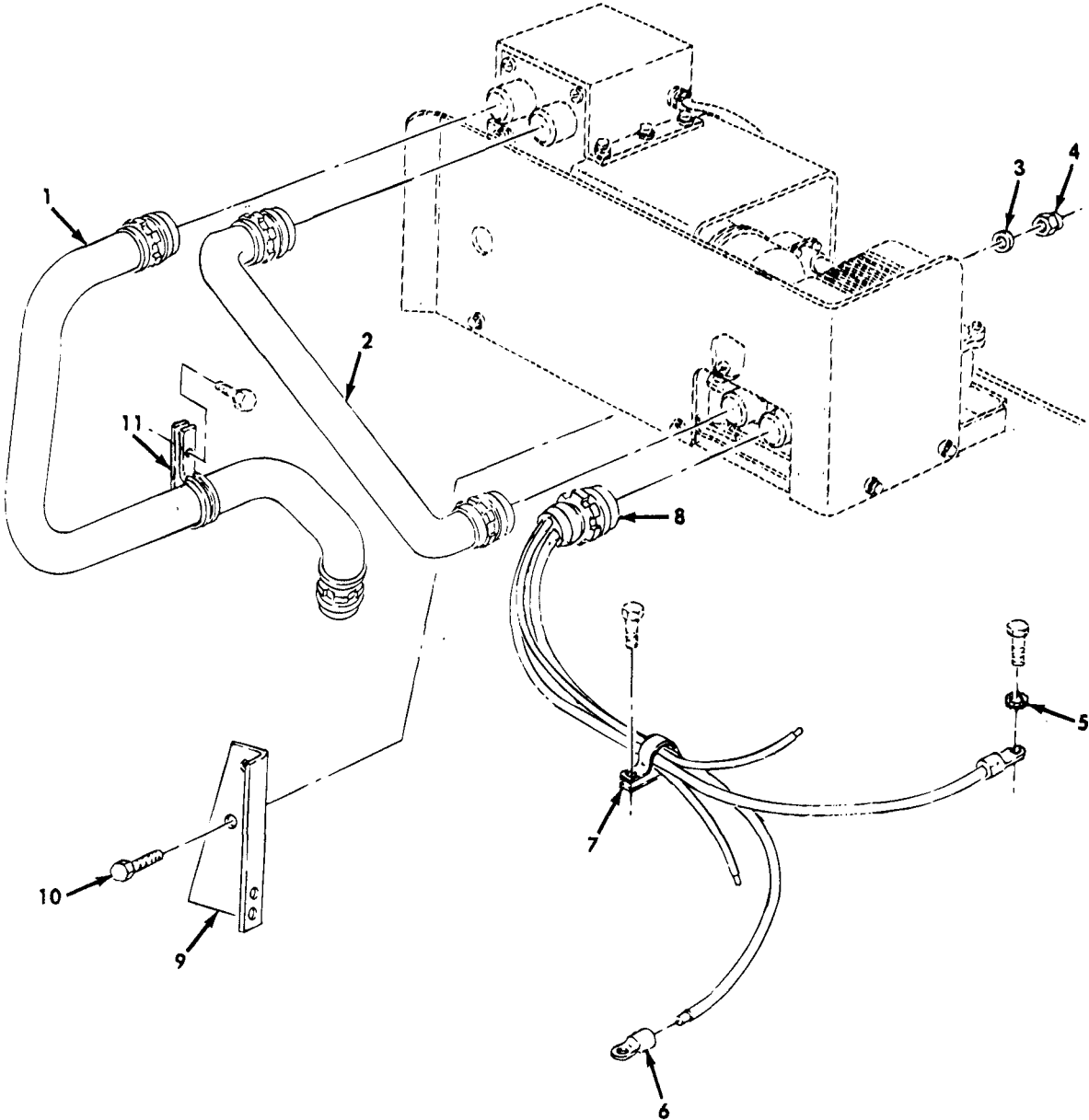

Figure 304. Bracket, Cables, and Related Parts, Rectified A. C. Generator Kit.

SECTION II

TM9-2320-361-20P

(1) ITEM NO	(2) SMR CODE	(3) CAGEC	(4) PART NUMBER	(5) DESCRIPTION AND USABLE ON CODES(UOC)	(6) QTY
GROUP 3307 SPECIAL PURPOSE KITS					
FIG. 304 BRACKET, CABLES, AND RELATED PARTS, RECTIFIED A.C. GENERATOR KIT					
1	PAOZZ	19207	8699761	CABLE PART OF KIT P/N 10937953	1
2	XBOZZ	19207	8699762	LEAD AND CONDUIT AS PART OF KIT P/N 10937953	1
3	PAOZZ	96906	MS27183-14	WASHER,FLAT PART OF KIT P/N 10937953	2
4	PAOZZ	96906	MS51922-21	NUT,SELF-LOCKING,HE PART OF KIT P/N 10937953	2
5	PAOZZ	96906	MS45904-76	WASHER,LOCK PART OF KIT P/N 10937953	5
6	PAOZZ	19207	8689221	TERMINAL,LUG PART OF KIT P/N 10937953	1
7	PAOZZ	96906	MS21333-128	CLAMP,LOOP PART OF KIT P/N 10937953	1
8	PAOZZ	19207	8699763	LEAD ASSEMBLY,ELECT PART OF KIT P/N 10937953	1
9	KFOZZ	19207	10937980	BRACKET PART OF KIT P/N 10937953	1
10	PAOZZ	96906	MS90726-60	SCREW,CAP,HEXAGON H PART OF KIT P/N 10937953	2
11	PAOZZ	19207	7397785	CLAMP,LOOP PART OF KIT P/N 10937953	1

END OF FIGURE

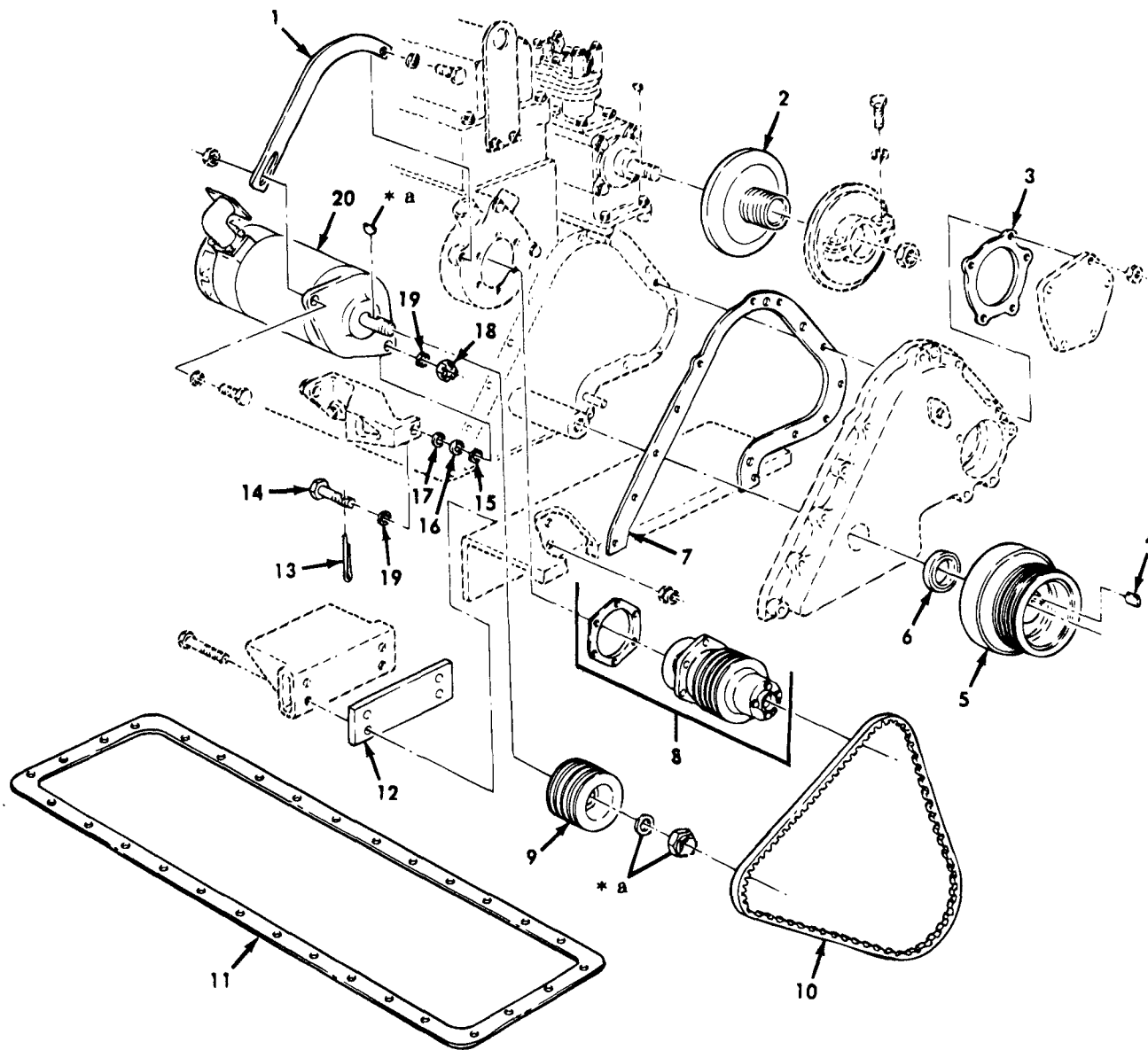

* a PART OF ITEM 20

Figure 305. Generator, Damper and Pulley Assembly, Gaskets, and Related Parts, Rectified A.C. Generator Kit.

SECTION II

TM9-2320-361-20P

(1) ITEM NO	(2) SMR CODE	(3) CAGEC	(4) PART NUMBER	(5) DESCRIPTION AND USABLE ON CODES(UOC)	(6) QTY
GROUP 3307 SPECIAL PURPOSE KITS					
FIG. 305 GENERATOR, DAMPER AND PULLEY ASSEMBLY, GASKETS, AND RELATED PARTS, RECTIFIED A.C. GENERATOR KIT					
1	KFOZZ	19207	10937951	ARM PART OF KIT P/N 10937953	1
2	KFOZZ	19207	10951335	PULLEY PART OF KIT P/N 10937953	1
7	KFOZZ	19207	10889736	GASKET PART OF KIT P/N 10937953	1
8	KFOZZ	19207	5702740	PARTS KIT,PUMP,WATE PART OF KIT P/N 10937953	1
9	KFOZZ	19207	10951339	PULLEY PART OF KIT P/N 10937953	1
10	KFOZZ	19207	10951330	BELT PART OF KIT P/N 10937953	4
11	KFOZZ	19207	10889730	GASKET PART OF KIT P/N 10937953	1
12	KFOZZ	19207	10937937	SPACER PART OF KIT P/N 10937953	1
13	PAOZZ	96906	MS9245-46	PIN,COTTER PART OF KIT P/N 10937953	2
14	PAOZZ	88044	AN105920	BOLT,MACHINE PART OF KIT P/N 10937953	2
15	KFOZZ	19207	11610015-3	SHIM PART OF KIT P/N 10937953	1
16	KFOZZ	19207	11610015-2	SHIM PART OF KIT P/N 10937953	1
17	KFOZZ	19207	11610015-1	SHIM PART OF KIT P/N 10937953	1
18	PAOZZ	81352	AN310-C7	NUT,PLAIN,CASTELLAT PART OF KIT P/N 10937953	2
19	PAOZZ	96906	MS9320-13	WASHER,FLAT PART OF KIT P/N 10937953	4
20	PFOFF	35510	2184A	GENERATOR,ENGINE AC SEE TM9-2920-225-34P FOR REPAIR PARTS PART OF KIT P/N 10937953	1

END OF FIGURE

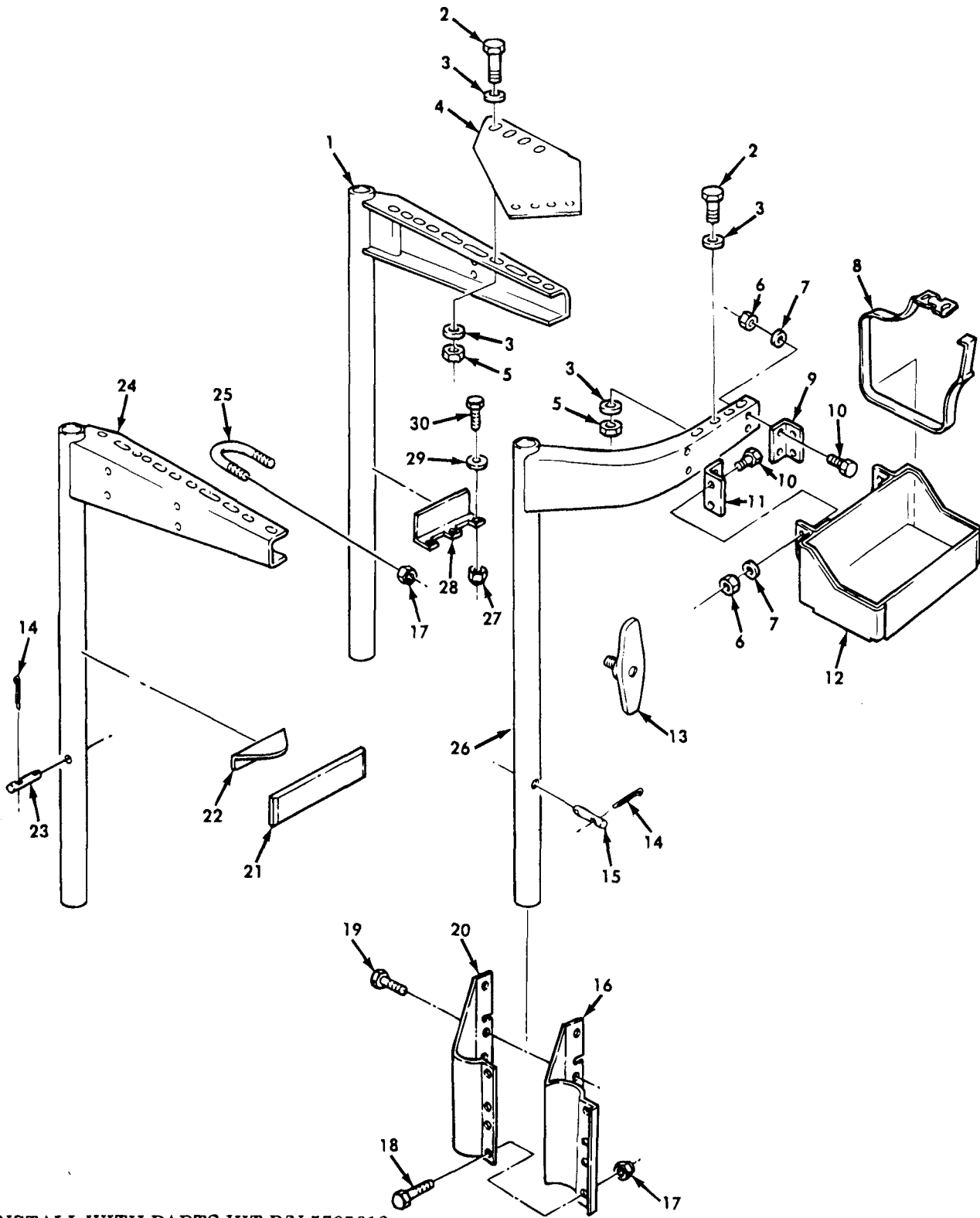

INSTALL WITH PARTS KIT P/N 5705616
SEE FIGURE 318

Figure 306. Machine Gun Mount Kit.

SECTION II

TM9-2320-361-20P

(1) ITEM NO	(2) SMR CODE	(3) CAGEC	(4) PART NUMBER	(5) DESCRIPTION AND USABLE ON CODES(UOC)	(6) QTY
GROUP 3307 SPECIAL PURPOSE KITS					
FIG. 306 MACHINE GUN MOUNT KIT					
1	KFOZZ	19207	12301295	BRACKET AND POST AS PART OF KIT P/N 12301284	1
2	PAOZZ	96906	MS90727-115	SCREW,CAP,HEXAGON H PART OF KIT P/N 12301284	16
3	PAOZZ	96906	MS27183-19	WASHER,FLAT PART OF KIT P/N 12301284	32
4	KFOZZ	19207	12256403	ADAPTER PART OF KIT P/N 12301284	1
5	PAOZZ	96906	MS51943-40	NUT,SELF-LOCKING,HE PART OF KIT P/N 12301284	16
6	PAOZZ	96906	MS51922-21	NUT,SELF-LOCKING PART OF KIT P/N 12301284	16
7	PAOZZ	96906	MS35333-42	WASHER,LOCK PART OF KIT P/N 12301284	16
8	PAOZZ	19204	8690471	STRAP,WEBBING PART OF KIT P/N 12301284	4
9	KFOZZ	19207	7106057	BRACKET,ANGLE LEFT PART OF KIT P/N 12302184	2
10	PAOZZ	96906	MS90726-60	SCREW,CAP,HEXAGON H PART OF KIT P/N 12301284	16
11	KFOZZ	19207	7106058	BRACKET,ANGLE RIGHT PART OF KIT P/N 12301284	2
12	KFOZZ	19207	12251616	TRAY-AMMO BOX PART OF KIT P/N 12301284	2
13	KFOZZ	19207	12356769	HANDLE,MANUAL CONTR PART OF KIT P/N 12301284	1
14	PAOZZ	96906	MS24665-283	PIN,COTTER PART OF KIT P/N 12301284	4
15	PAOZZ	19204	5237556	PIN,STRAIGHT,HEADLE PART OF KIT P/N 12301284	1
16	KFOZZ	19207	12301288	BRACKET,MOUNTING PART OF KIT P/N 12301284	1
17	PAOZZ	96906	MS21044N8	NUT,SELF-LOCKING,HE PART OF KIT P/N 12301284	10
18	PAOZZ	96906	MS90727-111	SCREW,CAP,HEXAGON H PART OF KIT P/N 12301284	2
19	PAOZZ	21450	425734	BOLT,ASSEMBLED WASH PART OF KIT P/N 12301284	3
20	KFOZZ	19207	12301289	BRACKET,MOUNTING PART OF KIT P/N 12301284	1
21	PAOZZ	19207	12356759	BRACKET,MOUNTING PART OF KIT P/N 12301284	1
22	PAOZZ	19207	12356918	BRACKET, ANGLE PART OF KIT P/N 12301284	1
23	PAOZZ	19207	11677310	PIN,STRAIGHT,HEADLE PART OF KIT P/N 12301284	1
24	KFOZZ	19207	12301294	BRACKET AND POST AS PART OF KIT P/N 12301284	1
25	PAOZZ	19207	11609677	BOLT, U PART OF KIT P/N 12301284	4
26	KFOZZ	19207	12301291	BRACKET AND POST AS PART OF KIT P/N 12301284	1
27	PAOZZ	96906	MS51943-36	NUT, SELF-LOCKING,HE PART OF KIT P/N	6

SECTION II

TM9-2320-361-20P

(1) ITEM NO	(2) SMR CODE	(3) CAGEC	(4) PART NUMBER	(5) DESCRIPTION AND USABLE ON CODES(UOC)	(6) QTY
28	KFOZZ	19207	12356760	12301284 BRACKET,ANGLE PART OF KIT P/N 12301284	2
29	KFOZZ	96906	MS27183-15	WASHER,FLAT PART OF KIT P/N 12301284	6
30	PAOZZ	96906	MS90726-61	SCREW PART OF KIT P/N 12301284	6

END OF FIGURE

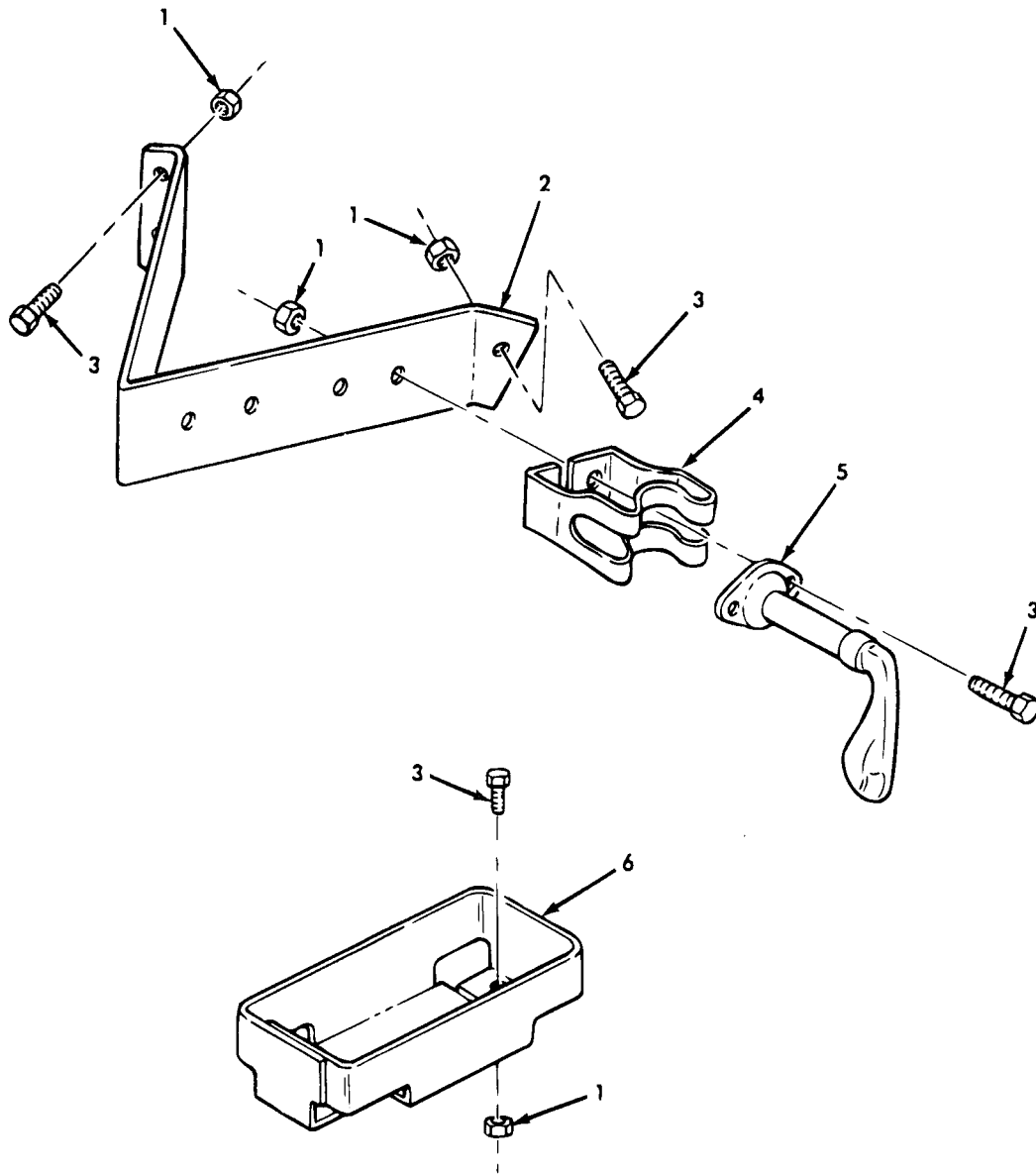

Figure 307. Rifle Mounting Kit.

SECTION II

TM9-2320-361-20P

(1) ITEM NO	(2) SMR CODE	(3) CAGEC	(4) PART NUMBER	(5) DESCRIPTION AND USABLE ON CODES(UOC)	(6) QTY
GROUP 3307 SPECIAL PURPOSE KITS					
FIG. 307 RIFLE MOUNTING KIT					
1	PAOZZ	96906	MS21044N4	NUT,SELF-LOCKING,HE PART OF KIT P/N 12301044	11
2	PFOZZ	19207	12301046	BRACKET,CATCH PART OF KIT P/N 12301044	1
3	PAOZZ	96906	MS90727-5	SCREW,CAP,HEXAGON H PART OF KIT P/N 12301044	11
4	PFOZZ	19207	11630581	BRACKET,MOUNTING,CA PART OF KIT P/N 12301044	2
5	PFOZZ	18876	10939520	CATCH PART OF KIT P/N 12301044	2
6	PFOZZ	19207	11630594	SUPPORT,RIFLE MOUNT PART OF KIT P/N 12301044	2
	PDOZZ	19207	12301044	KIT,M14,M16,RIFLE BRACKET,CATCH (1) 307-2 BRACKET,MOUNTING,CA(2) 307-4 CATCH (2) 307-5 NUT,SELF-LOCKING,HE(11) 307-1 SCREW,CAP,HEXAGON H(11) 307-3 SUPPORT,RIFLE MOUNT(2) 307-6	1

END OF FIGURE

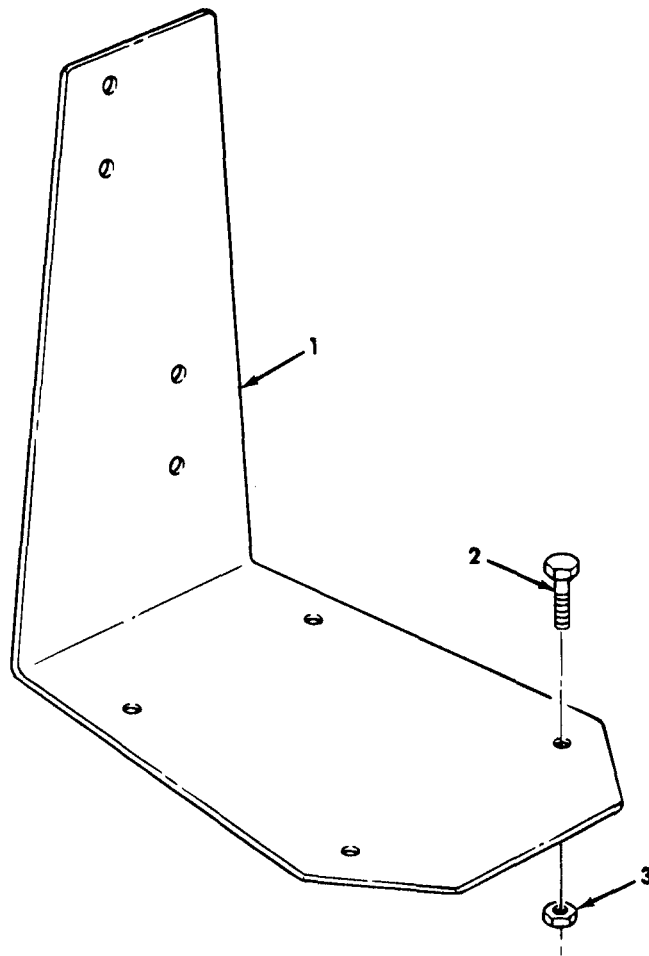

Figure 308. Decontamination Mounting Kit.

SECTION II

TM9-2320-361-20P

(1) ITEM NO	(2) SMR CODE	(3) CAGEC	(4) PART NUMBER	(5) DESCRIPTION AND USABLE ON CODES(UOC)	(6) QTY
GROUP 3307 SPECIAL PURPOSE KITS					
FIG. 308 DECONTAMINATION MOUNTING KIT					
1	PAOZZ	19207	11609194	BRACKET,ANGLE PART OF KIT P/N 11609193	1
2	PAOZZ	96906	MS90727-5	SCREW,CAP,HEXAGON H PART OF KIT P/N 11609193	6
3	PAOZZ	96906	MS21044N4	NUT,SELF-LOCKING,HE PART OF KIT P/N 11609193	6
	PDOZZ	19207	11609193	KIT,MOUNTING,DECONT BRACKET,ANGLE (1) 308-1 NUT,SELF-LOCKING,HE(6) 308-3 SCREW,CAP,HEXAGON H(6) 308-2	1
END OF FIGURE					

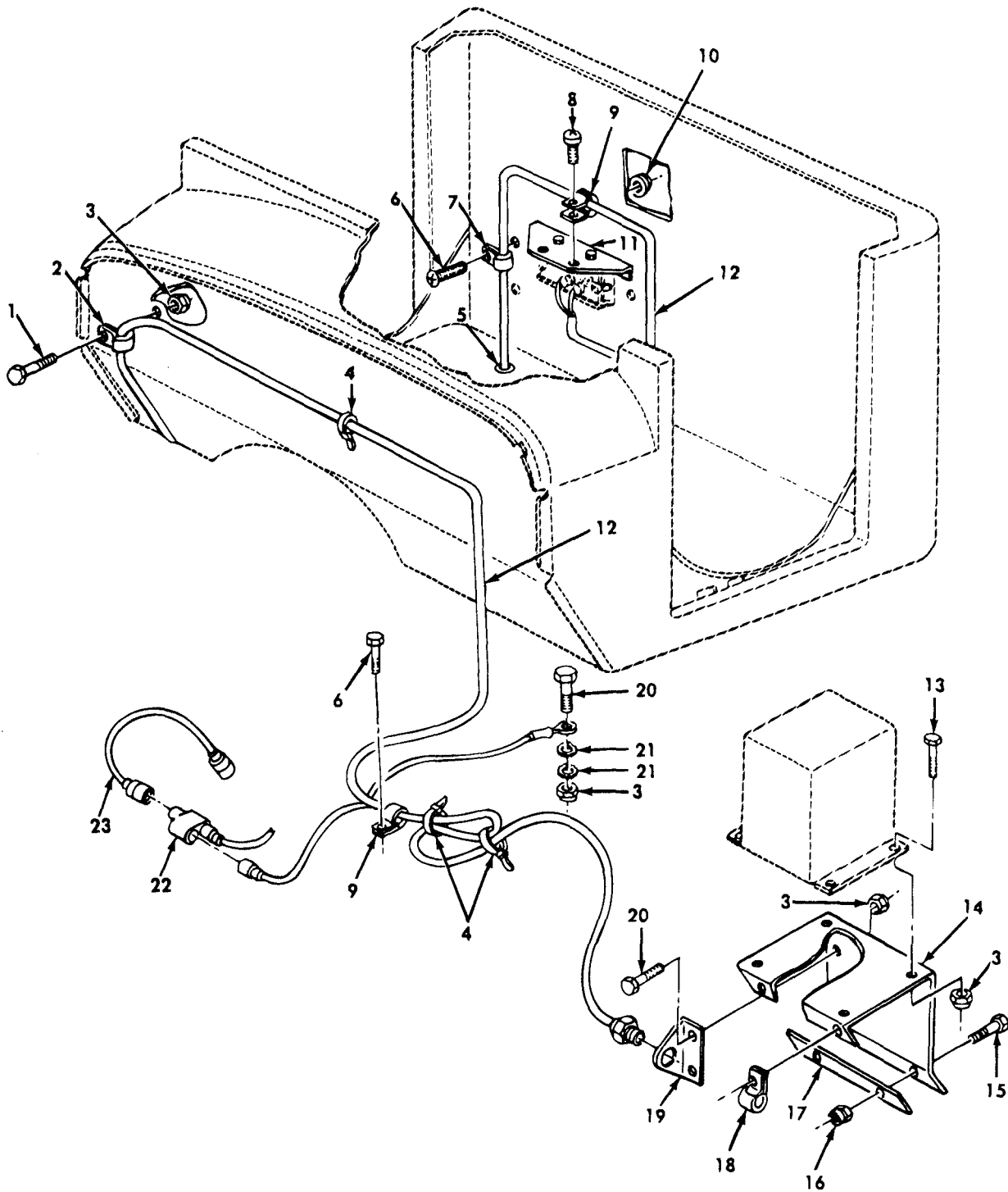

Figure 309. Chemical Agent Automatic Alarm Mounting Kit.

SECTION II

TM9-2320-361-20P

(1) ITEM NO	(2) SMR CODE	(3) CAGEC	(4) PART NUMBER	(5) DESCRIPTION AND USABLE ON CODES(UOC)	(6) QTY
GROUP 3307 SPECIAL PURPOSE KITS					
FIG. 309 CHEMICAL AGENT AUTOMATIC ALARM MOUNTING KIT					
1	PAOZZ	96906	MS90727-5	SCREW,CAP,HEXAGON H PART OF KIT P/N 11609736	1
2	PAOZZ	96906	MS21333-98	CLAMP,LOOP PART OF KIT P/N 11609736	1
3	PAOZZ	96906	MS21044N4	NUT,SELF-LOCKING,HE PART OF KIT P/N 11609736	8
4	PAOZZ	96906	MS3367-1-9	STRAP,TIEDOWN,ELECT PART OF KIT P/N 11609736	8
5	PAOZZ	70797	3104	GROMMET,NONMETALLIC PART OF KIT P/N 11609736	1
6	PAOZZ	96906	MS24629-46	SCREW,TAPPING PART OF KIT P/N 11609736	4
7	PAOZZ	96906	MS21333-67	CLAMP,LOOP PART OF KIT P/N 11609736	3
8	PAOZZ	96906	MS35207-263	SCREW,MACHINE PART OF KIT P/N 11609736	4
9	PAOZZ	96906	MS21333-69	CLAMP,LOOP PART OF KIT P/N 11609736	3
10	PAOZZ	96906	MS21083N3	NUT,SELF-LOCKING,HE PART OF KIT P/N 11609736	4
11	KFOZZ	19207	11609735	BRACKET PART OF KIT P/N 11609736	1
12	KFOZZ	19207	11609840	CABLE ASSEMBLY PART OF KIT P/N 11609736	1
13	PAOZZ	96906	MS90727-4	SCREW,CAP,HEXAGON H PART OF KIT P/N 11609736	4
14	KFOZZ	19207	11609737	SUPPORT PART OF KIT P/N 11609736	1
15	PAOZZ	96906	MS90727-32	BOLT,MACHINE PART OF KIT P/N 11609736	4
16	PAOZZ	96906	MS51922-13	NUT,SELF-LOCKING,HE PART OF KIT P/N 11609736	4
17	KFOZZ	19207	11609733	PLATE PART OF KIT P/N 11609736	1
18	PAOZZ	96906	MS21333-111	CLAMP,LOOP PART OF KIT P/N 11609736	2
19	KFOZZ	19207	11609734	BRACKET,ANGLE PART OF KIT P/N 11609736	1
20	PAOZZ	96906	MS90727-6	SCREW,CAP,HEXAGON H PART OF KIT P/N 11609736	3
21	PAOZZ	96906	MS45904-68	WASHER,LOCK PART OF KIT P/N 11609736	2
22	PAOZZ	96906	MS27147-1	ADAPTER,CONNECTOR PART OF KIT P/N 11609736	1
23	KFOZZ	19207	10896598-3	LEAD,ELECTRICAL PART OF KIT P/N 11609736	1
	PDOZZ	19207	11609736	MOUNTING KIT,CHEMIC ADAPTER,CONNECTOR (1) 309-22 BOLT,MACHINE (4) 309-15 BRACKET (1) 309-11 BRACKET,ANGLE (1) 309-19 CABLE ASSEMBLY (1) 309-12 CLAMP,LOOP (3) 309-7 CLAMP,LOOP (3) 309-9 CLAMP,LOOP (1) 309-2	1

309-1

SECTION II

TM9-2320-361-20P

(1) ITEM NO	(2) SMR CODE	(3) CAGEC	(4) PART NUMBER	(5) DESCRIPTION AND USABLE ON CODES(UOC)	(6) QTY
				CLAMP, LOOP (2) 309-18	
				GROMMET, NONMETALLIC (1) 309-5	
				LEAD, ELECTRICAL (1) 309-23	
				NUT, SELF-LOCKING (4) 309-10	
				NUT, SELF-LOCKING (8) 309-3	
				NUT, SELF-LOCKING HE (4) 309-16	
				PLATE (1) 309-17	
				SCREW, CAP, HEXAGON H (4) 309-13	
				SCREW, CAP, HEXAGON H (1) 309-1	
				SCREW, CAP, HEXAGON H (3) 309-20	
				SCREW, MACHINE (4) 309-8	
				SCREW, TAPPING (4) 309-6	
				STRAP, TIEDOWN, ELECT (8) 309-4	
				SUPPORT (1) 309-14	
				WASHER, LOCK (2) 309-21	

END OF FIGURE

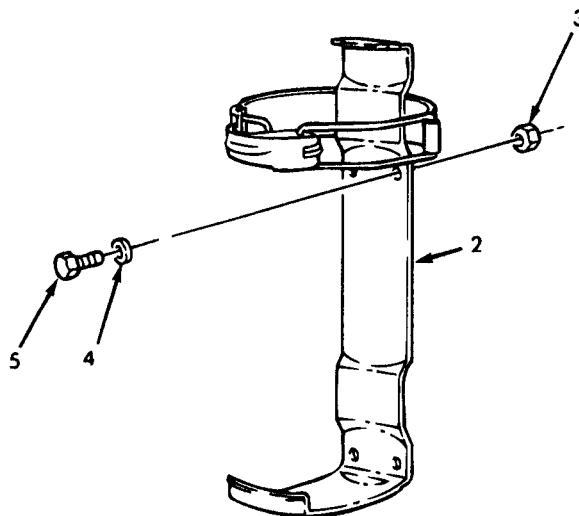
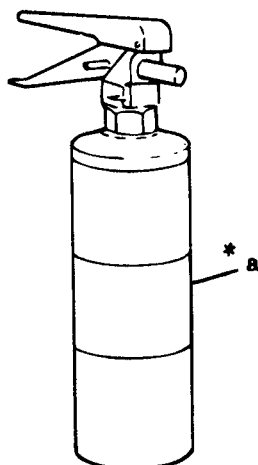
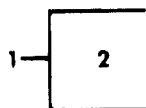

* a PART OF ITEM 1

Figure 310. Fire Extinguisher Kit.

SECTION II

TM9-2320-361-20P

(1) ITEM NO	(2) SMR CODE	(3) CAGEC	(4) PART NUMBER	(5) DESCRIPTION AND USABLE ON CODES(UOC)	(6) QTY
GROUP 3307 SPECIAL PURPOSE KITS					
FIG. 310 FIRE EXTINGUISHER KIT					
1	PDOZZ	19207	12255633-1	EXTINGUISHER,FIRE,D PART OF KIT P/N 12255636	1
2	PAOZZ	19207	12255634	BRACKET,FIRE EXITING	1
3	PAOZZ	96906	MS51943-32	NUT,SELF-LOCKING,HE PART OF KIT P/N 12255636	4
4	PAOZZ	96906	MS27183-10	WASHER,FLAT PART OF KIT P/N 12255636	4
5	PAOZZ	96906	MS90727-15	SCREW,CAP,HEXAGON H PART OF KIT P/N 12255636	4
	PDOZZ	19207	12255636	EXTINGUISHER,FIRE EXTINGUISHER,FIRE,D(1) 310-1 NUT,SELF-LOCKING,HE(4) 310-3 SCREW,CAP,HEXAGON H(4) 310-5 WASHER,FLAT (4) 310-4	1
END OF FIGURE					

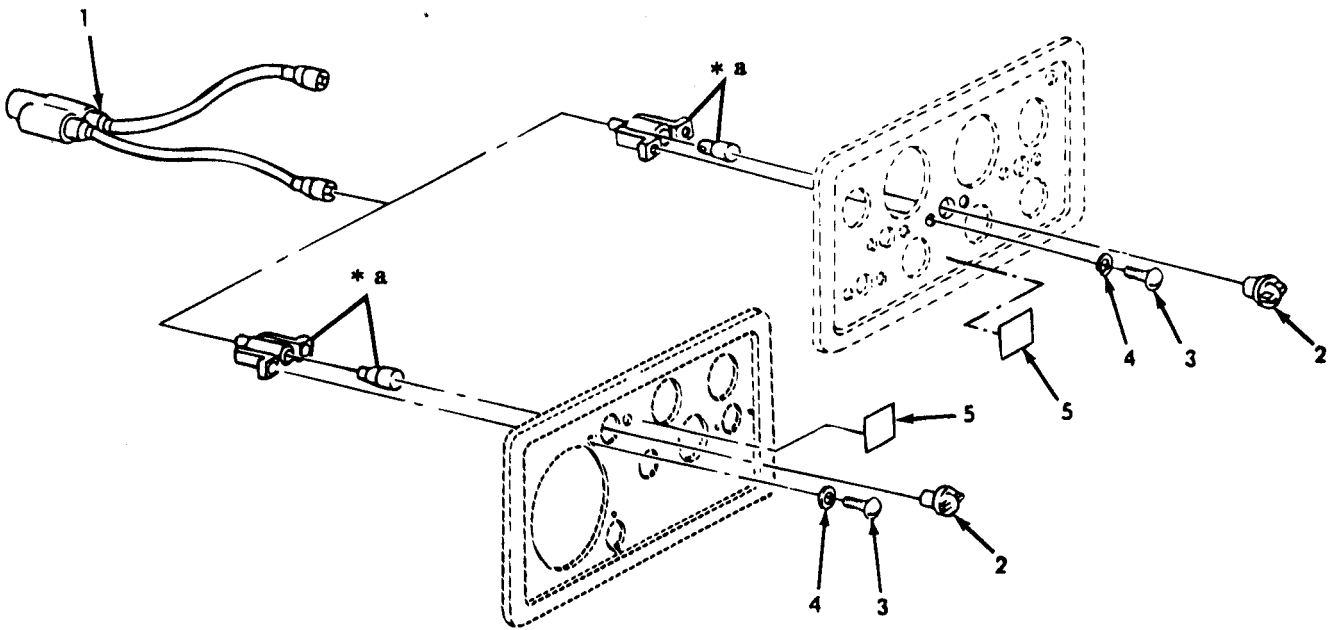

* a PART OF ITEM 2

Figure 311. Low Air Pressure Warning Light Kit.

SECTION II

TM9-2320-361-20P

(1) ITEM NO	(2) SMR CODE	(3) CAGEC	(4) PART NUMBER	(5) DESCRIPTION AND USABLE ON CODES(UOC)	(6) QTY
GROUP 3307 SPECIAL PURPOSE KITS					
FIG. 311 LOW AIR PRESSURE WARNING LIGHT KIT					
1	PAOZZ	19207	12300987	WIRING HARNESS PART OF KIT P/N 12300985	1
2	PAOZZ	19207	7971111	LIGHT, INDICATOR PART OF KIT P/N 12300985	1
3	PAOZZ	96906	MS35206-242	SCREW, MACHINE PART OF KIT P/N 12300985	2
4	PAOZZ	96906	MS35335-31	WASHER, LOCK PART OF KIT P/N 12300985	2
5	PAOZZ	19207	12300986	DECAL PART OF KIT P/N 12300985	1

END OF FIGURE

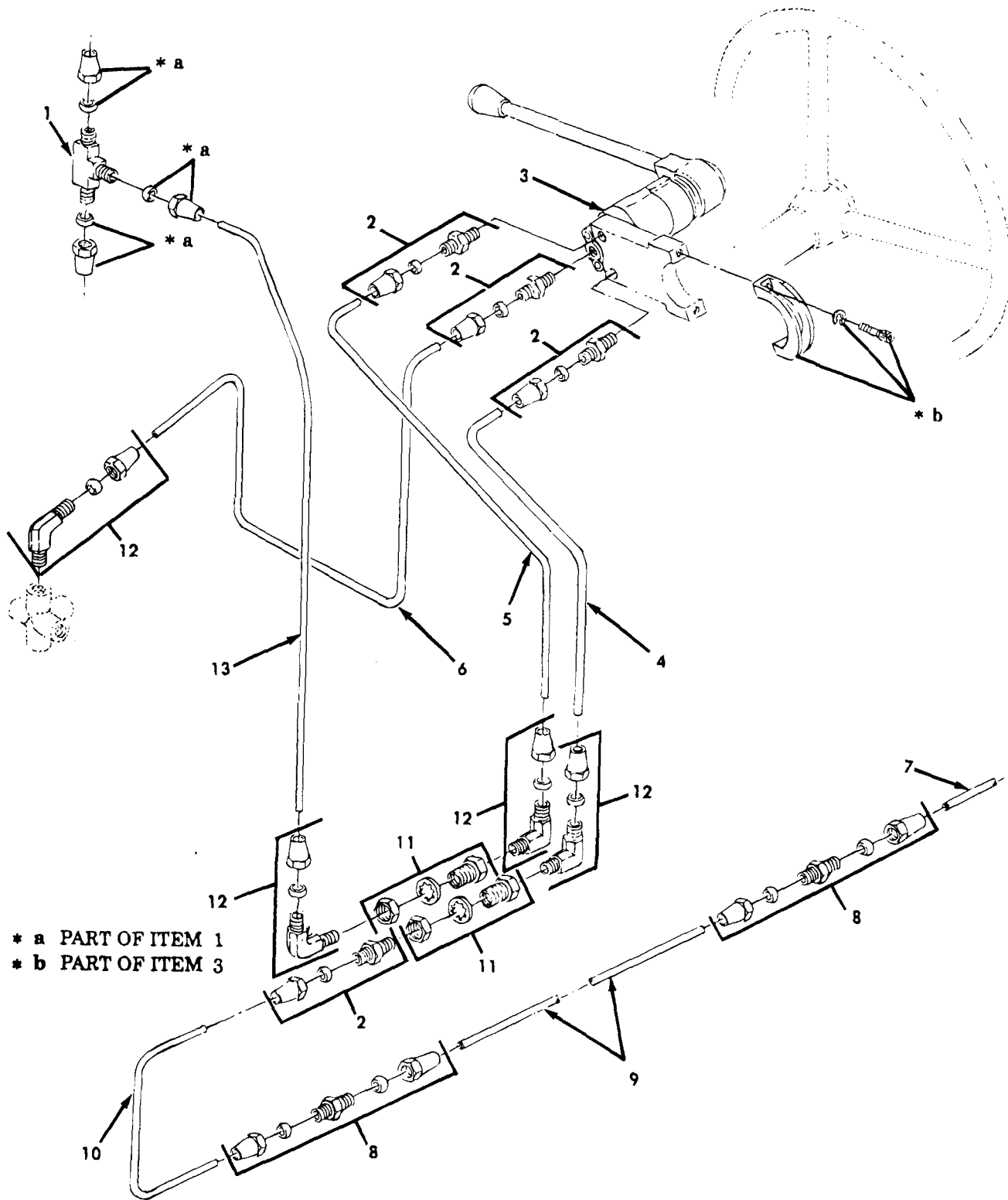

Figure 312. Trailer Air Brake Kit (Sheet 1 of 3).

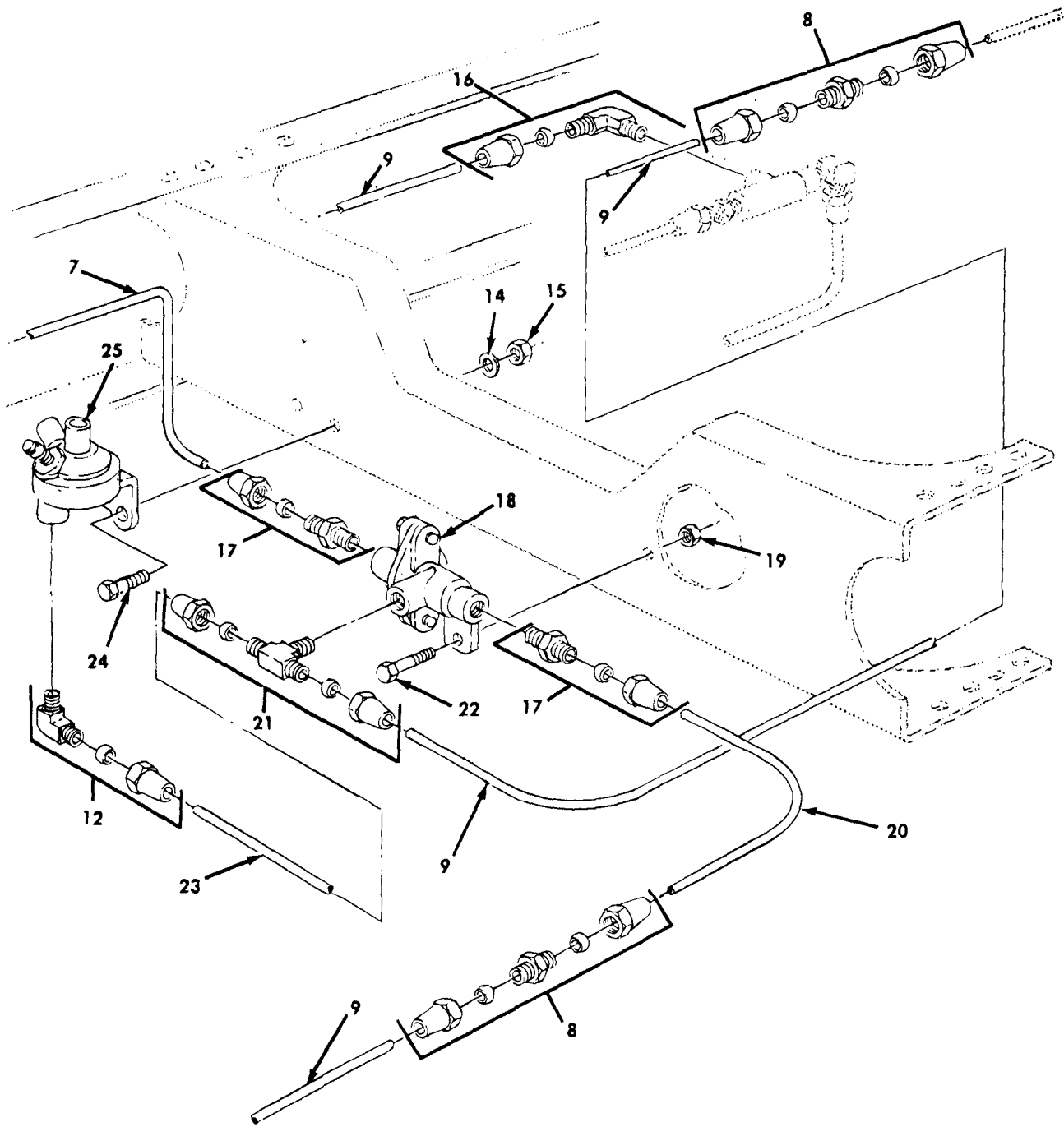

Figure 312. Trailer Air Brake Kit (Sheet 2 of 3).

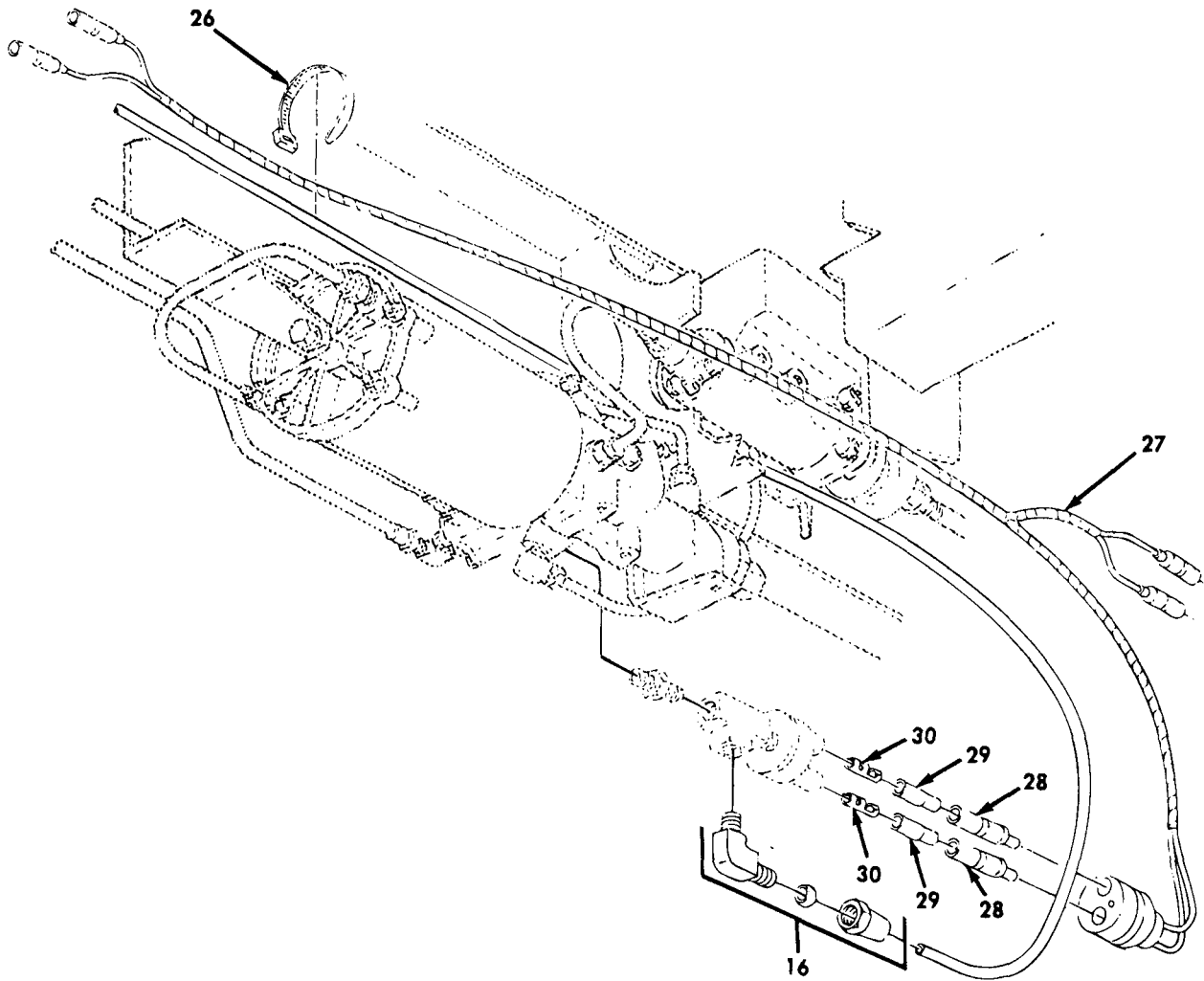

Figure 312. Trailer Air Brake Kit (Sheet 3 of 3).

SECTION II

TM9-2320-361-20P

(1) ITEM NO	(2) SMR CODE	(3) CAGEC	(4) PART NUMBER	(5) DESCRIPTION AND USABLE ON CODES(UOC)	(6) QTY
GROUP 3307 SPECIAL PURPOSE KITS					
FIG. 312 TRAILER AIR BRAKE KIT					
1	PAOZZ	81343	6-6-6 120401BA	TEE,TUBE OF KIT P/N 10937003	1
2	PAOZZ	16662	AC2569	ADAPTER,STRAIGHT,PI PART OF KIT P/N 10937003	4
3	KFOZZ	19207	11602159	VALVE,ROTARY,DIRECT PART OF KIT P/N 10937003	1
4	KFOZZ	19207	12375532	TUBE PART OF KIT P/N 10937003	1
5	KFOZZ	19207	12375531	TUBE PART OF KIT P/N 10937003	1
6	KFOZZ	19207	12375533	TUBE PART OF KIT P/N 10937003	1
7	KFOZZ	19207	12375535	TUBE PART OF KIT P/N 10937003	1
8	PAOZZ	81343	6-6 120101BA	NIPPLE,TUBE PART OF KIT P/N 10937003	4
9	MOOZZ	19207	8689208	TUBE,METALLIC MAKE FROM TUBE, P/N 305087-0116 PART OF KIT P/N 10937003	1
10	KFOZZ	19207	12375536	TUBE PART OF KIT P/N 10937003	1
11	PAOZZ	19207	12339984	ADAPTER,BUSHING PART OF KIT P/N 10937003	2
12	PAOZZ	81343	6-4 120202BA(LONG NUT)	ELBOW,PIPE TO TUBE PART OF KIT P/N 10937003	5
13	KFOZZ	19207	12375534	TUBE PART OF KIT P/N 10937003	1
14	PAOZZ	96906	MS27183-10	WASHER,FLAT PART OF KIT P/N 10937003	2
15	PAOZZ	96906	MS21044N4	NUT,SELF-LOCKING,HE PART OF KIT P/N 10937003	2
16	PAOZZ	81343	6-6 120202BA	ELBOW,PIPE TO TUBE PART OF KIT P/N 10937003	2
17	PAOZZ	80686	B168-66	ADAPTER,STRAIGHT,PI PART OF KIT P/N 10937003	3
18	PAOZZ	04741	25-C-2226	VALVE,LINEAR,DIRECT PART OF KIT P/N 10937003	1
19	PAOZZ	96906	MS51922-13	NUT,SELF-LOCKING,HE PART OF KIT P/N 10937003	1
20	KFOZZ	19207	12375537	TUBE PART OF KIT P/N 10937003	1
21	PAOZZ	81343	6-6-6 120425BA	TEE,PIPE TO TUBE PART OF KIT P/N 10937003	1
22	PAOZZ	96906	MS90726-34	BOLT,MACHINE PART OF KIT P/N 10937003	1
23	KFOZZ	19207	12375535	TUBE PART OF KIT P/N 10937003	1
24	PAOZZ	96906	MS90726-8	SCREW,CAP,HEXAGON H PART OF KIT P/N 10937003	2
25	KFOZZ	96906	MS75062-1	SWITCH,PRESSURE PART OF KIT P/N 10937003	1
26	PAOZZ	96906	MS3367-1-9	STRAP,TIEDOWN,ELECT PART OF KIT P/N 10937003	8
27	KFOZZ	19207	10937146	HARNESS PART OF KIT P/N 10937003	1
28	PAOZZ	19207	8338561	SHELL,ELECTRICAL CO PART OF KIT P/N 10937003	2
29	PAOZZ	19207	8338562	INSULATOR,BUSHING PART OF KIT P/N 10937003	2
30	PAOZZ	19207	7982997	TERMINAL,SOLDERED PART OF KIT P/N 10937003	2

END OF FIGURE

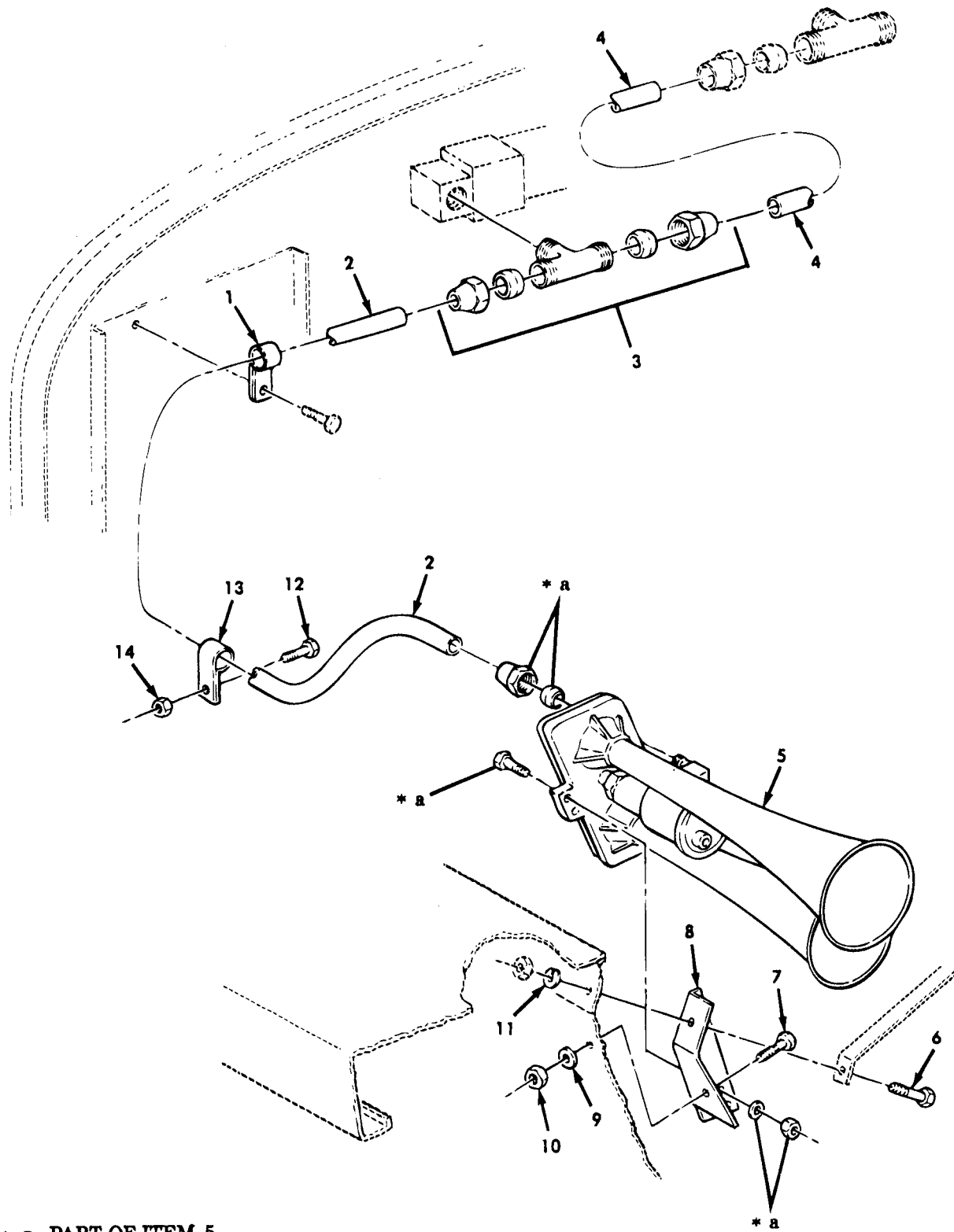

* a PART OF ITEM 5

Figure 313. Air Horn Kit.

SECTION II

TM9-2320-361-20P

(1) ITEM NO	(2) SMR CODE	(3) CAGEC	(4) PART NUMBER	(5) DESCRIPTION AND USABLE ON CODES(UOC)	(6) QTY
GROUP 3307 SPECIAL PURPOSE KITS					
FIG. 313 AIR HORN KIT					
1	PAOZZ	96906	MS21333-121	CLAMP,LOOP PART OF KIT P/N 10937952	1
2	MOOZZ	19207	8689208	TUBING MAKE FROM TUBE, P/N 305087-0116 PART OF KIT P/N 10937952	1
3	PAOZZ	81343	6-6-2 120425BA	TEE PART OF KIT P/N 10937952	1
4	MOOZZ	19207	10937873	TUBE MAKE FROM TUBE, P/N 107AX PART OF KIT P/N 10937952	1
5	PAOZZ	96906	MS51301-1	HORN,FLUID OPERATED PART OF KIT P/N 10937952	1
6	PAOZZ	96906	MS90726-60	SCREW,CAP,HEXAGON H PART OF KIT P/N 10937952	1
7	PAOZZ	96906	MS90727-59	SCREW,CAP,HEXAGON H PART OF KIT P/N 10937952	1
8	PAOZZ	19207	10937871	BRACKET,ANGLE PART OF KIT P/N 10937952	1
9	PAOZZ	96906	MS27183-14	WASHER,FLAT PART OF KIT P/N 10937952	1
10	PAOZZ	96906	MS51922-21	NUT,SELF-LOCKING,HE PART OF KIT P/N 10937952	1
11	PAOZZ	96906	MS35338-46	WASHER,LOCK PART OF KIT P/N 10937952	1
12	PAOZZ	96906	MS90727-3	SCREW,CAP,HEXAGON H PART OF KIT P/N 10937952	1
13	PAOZZ	96906	MS21333-100	CLAMP,LOOP PART OF KIT P/N 10937952	1
14	PAOZZ	96906	MS21044N4	NUT,SELF-LOCKING,HE PART OF KIT P/N 10937952	1
	PDOZZ	19207	10937952	HORN KIT,FLUID	1
				BRACKET,ANGLE (1) 313-8	
				CLAMP,LOOP (1) 313-13	
				CLAMP,LOOP (1) 313-1	
				HORN,FLUID OPERATED(1) 313-5	
				NUT,SELF-LOCKING,HE(1) 313-14	
				NUT,SELF-LOCKING,HE(1) 313-10	
				SCREW,CAP,HEXAGON H(1) 313-6	
				SCREW,CAP,HEXAGON H(1) 313-12	
				SCREW,CAP,HEXAGON H(1) 313-7	
				TEE (1) 313-3	
				TUBE (1) 313-4	
				TUBING (1) 313-2	
				WASHER,FLAT (1) 313-9	
				WASHER,LOCK (1) 313-11	

END OF FIGURE

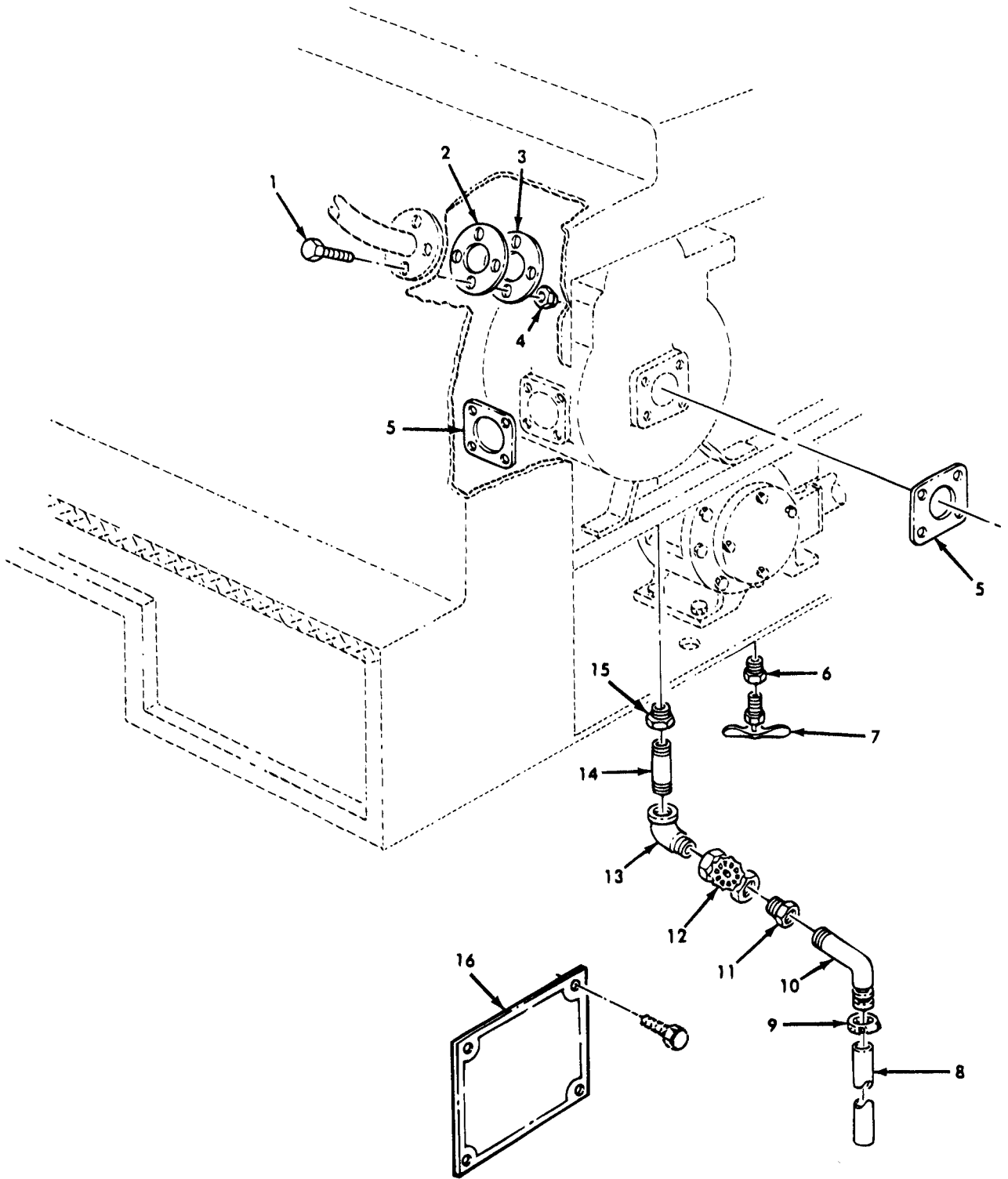

Figure 314. Meter Drain Kit.

SECTION II

TM9-2320-361-20P

(1) ITEM NO	(2) SMR CODE	(3) CAGEC	(4) PART NUMBER	(5) DESCRIPTION AND USABLE ON CODES(UOC)	(6) QTY
GROUP 3307 SPECIAL PURPOSE KITS					
FIG. 314 METER DRAIN KIT					
1	PAOZZ	96906	MS90727-10	SCREW,CAP,HEXAGON H PART OF KIT P/N 10896259 UOC:490,503,506,542	4
2	PAOZZ	19207	10872334	SPACER,PLATE PART OF KIT P/N 10896259 UOC:490,503,506,542	1
3	PAOZZ	19207	10872343	GROMMET PART OF KIT P/N 10896259 UOC:490,503,506,542	1
4	PAOZZ	96906	MS21044N4	NUT,SELF-LOCKING,HE PART OF KIT P/N 10896259 UOC:490,503,506,542	4
5	PAOZZ	19207	8327848	GASKET PART OF KIT P/N 10896259 UOC:490,503,506,542	2
6	PAOZZ	72582	444000	COUPLING,PIPE PART OF KIT P/N 10896259 UOC:490,503,506,542	1
7	PAOZZ	96906	MS35782-2	COCK,DRAIN PART OF KIT P/N 10896259 UOC:490,503,506,542	1
8	MOOZZ	81349	MIL-H-13444	HOSE,NONMETALLIC MAKE FROM HOSE,P/ N 2565-10 PART OF KIT P/N 10872352 UOC:490,503,506,542	1
9	PAOZZ	96906	MS35842-11	CLAMP,HOSE PART OF KIT P/N 10872352 UOC:490,503,506,542	1
10	KFOZZ	19207	10914627	ELBOW PART OF KIT P/N 10872352 UOC:490,503,506,542	1
11	PAOZZ	89346	120322	BUSHING,PIPE PART OF KIT P/N 10872352 UOC:490,503,506,542	1
12	PAOZA	63686	3058 1/2	VALVE,GLOBE PART OF KIT P/N 10872352 UOC:490,503,506,542	1
13	PAOZZ	30327	75167	ELBOW,PIPE PART OF KIT P/N 10872352 UOC:490,503,506,542	1
14	PAOZZ	96906	MS51953-81B	NIPPLE,PIPE PART OF KIT P/N 10872352 UOC:490,503,542	1
15	PAOZZ	21450	128140	BUSHING,PIPE PART OF KIT P/N 10872352 UOC:490,503,506,542	1
16	PAOZZ	19207	10896996	PLATE,INSTRUCTION PART OF KIT P/N 10896259 UOC:490,503,506,542	1
	PDOZZ	19207	10872352	PARTS KIT,METER DRA UOC:490,503,506,542 BUSHING,PIPE (1) 314-11 BUSHING,PIPE (1) 314-15 CLAMP,HOSE (1) 314-9 ELBOW (1) 314-10 ELBOW,PIPE (1) 314-13 HOSE,NONMETALLIC (1) 314-8	1

SECTION II

TM9-2320-361-20P

(1) ITEM NO	(2) SMR CODE	(3) CAGEC	(4) PART NUMBER	(5) DESCRIPTION AND USABLE ON CODES(UOC)	(6) QTY
				NIPPLE,PIPE (1) 314-14	
				VALVE,GLOBE (1) 314-12	
	PDOZZ	19207	10896259	PARTS KIT,METER DRA	1
				COCK,DRAIN (1) 314-7	
				COUPLING,PIPE (1) 314-6	
				GASKET (2) 314-5	
				GROMMET (1) 314-3	
				NUT,SELF-LOCKING,HE(4) 314-4	
				PLATE,INSTRUCTION (1) 314-16	
				SCREW,CAP,HEXAGON H(4) 314-1	
				SPACER,PLATE (1) 314-2	

END OF FIGURE

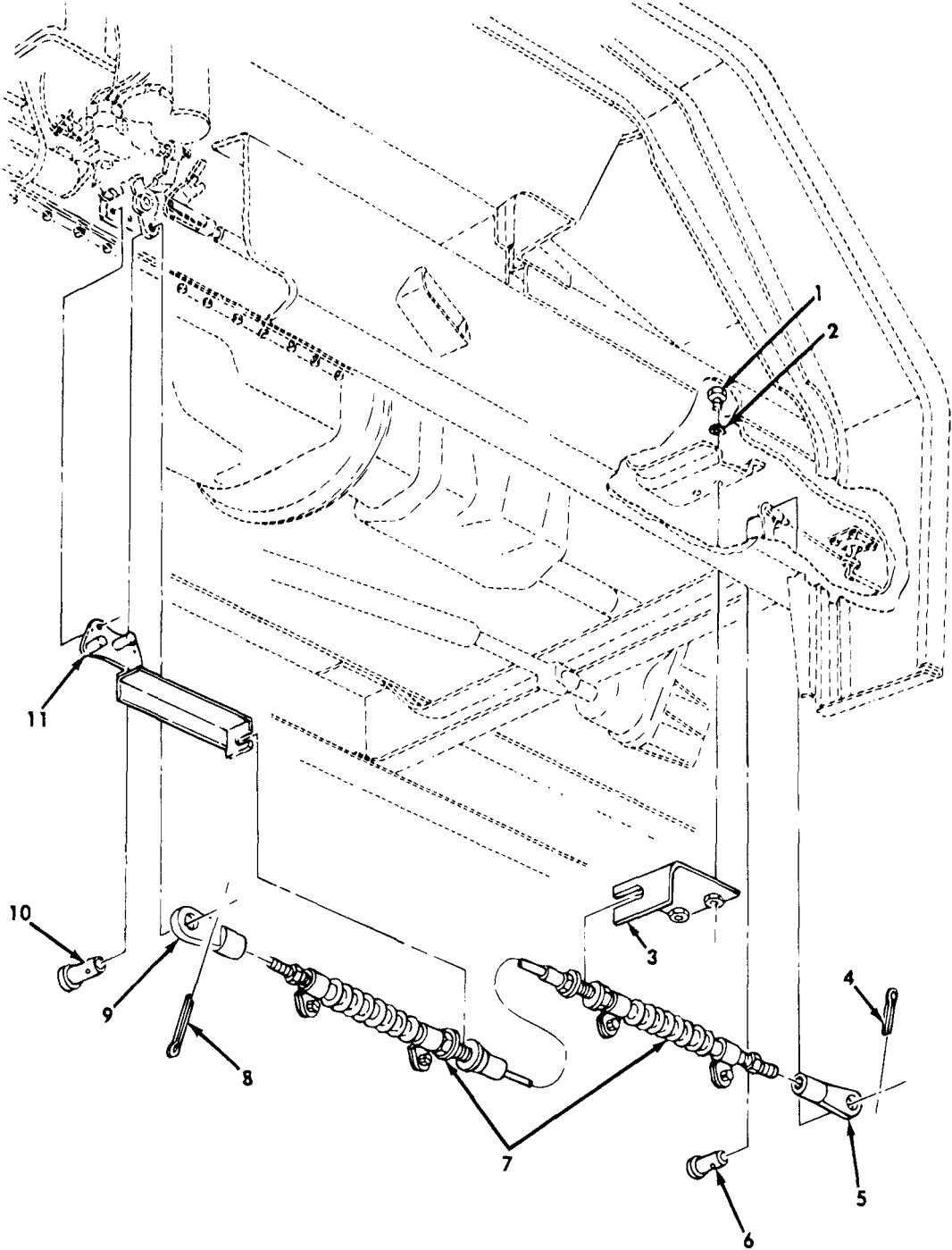

Figure 315. Speed Control Cable Kit.

SECTION II

TM9-2320-361-20P

(1) ITEM NO	(2) SMR CODE	(3) CAGEC	(4) PART NUMBER	(5) DESCRIPTION AND USABLE ON CODES(UOC)	(6) QTY
GROUP 3307 SPECIAL PURPOSE KITS					
FIG. 315 SPEED CONTROL CABLE KIT					
1	PAOZZ	96906	MS90727-5	SCREW,CAP,HEXAGON H PART OF KIT P/N 12300517 UOC:490,503,506,542	2
2	PAOZZ	96906	MS35338-44	WASHER,LOCK PART OF KIT P/N 12300517 UOC:490,503,506,542	2
3	PAOZZ	19207	12255725	BRACKET,ANGLE PART OF KIT P/N 12300517 UOC:490,503,506,542	1
4	PAOZZ	96906	MS24665-172	PIN,COTTER PART OF KIT P/N 12300517 UOC:490,503,506,542	1
5	PAOZZ	19207	12255726-2	CONNECTOR,ROD END PART OF KIT P/N 12300517 UOC:490,503,506,542	1
6	PAOZZ	96906	MS9847-20	PIN,STRAIGHT PART OF KIT P/N 12300517 UOC:490,503,506,542	1
7	PAOZZ	19207	12300516	CONTROL ASSEMBLY,PU PART OF KIT P/N 12300517 UOC:490,503,506,542	1
8	PAOZZ	96906	MS9245-25	PIN,COTTER PART OF KIT P/N 12300517 UOC:490,503,506,542	1
9	PAOZZ	19207	12255726-1	CONNECTOR,ROD END PART OF KIT P/N 12300517 UOC:490,503,506,542	1
10	PAOZZ	96906	MS20392-3C17	PIN,STRAIGHT,HEADED PART OF KIT P/N 12300517 UOC:490,503,506,542	1
11	PAOZZ	19207	12255727	BRACKET PART OF KIT P/N 12300517 UOC:490,503,506,542	1
	PDOZZ	19207	12300517	MODIFICATION KIT,SP UOC:490,503,506,542 BRACKET (1) 315-11 BRACKET,ANGLE (1) 315-3 CONNECTOR,ROD END (1) 315-9 CONNECTOR,END ROD (1) 315-5 CONTROL ASSEMBLY,PU(1) 315-7 PIN,COTTER (1) 315-4 PIN,COTTER (1) 315-8 PIN,STRAIGHT (1) 315-6 PIN,STRAIGHT,HEADED(1) 315-10 SCREW,CAP,HEXAGON H(2) 315-1 WASHER,LOCK (2) 315-2	1

END OF FIGURE

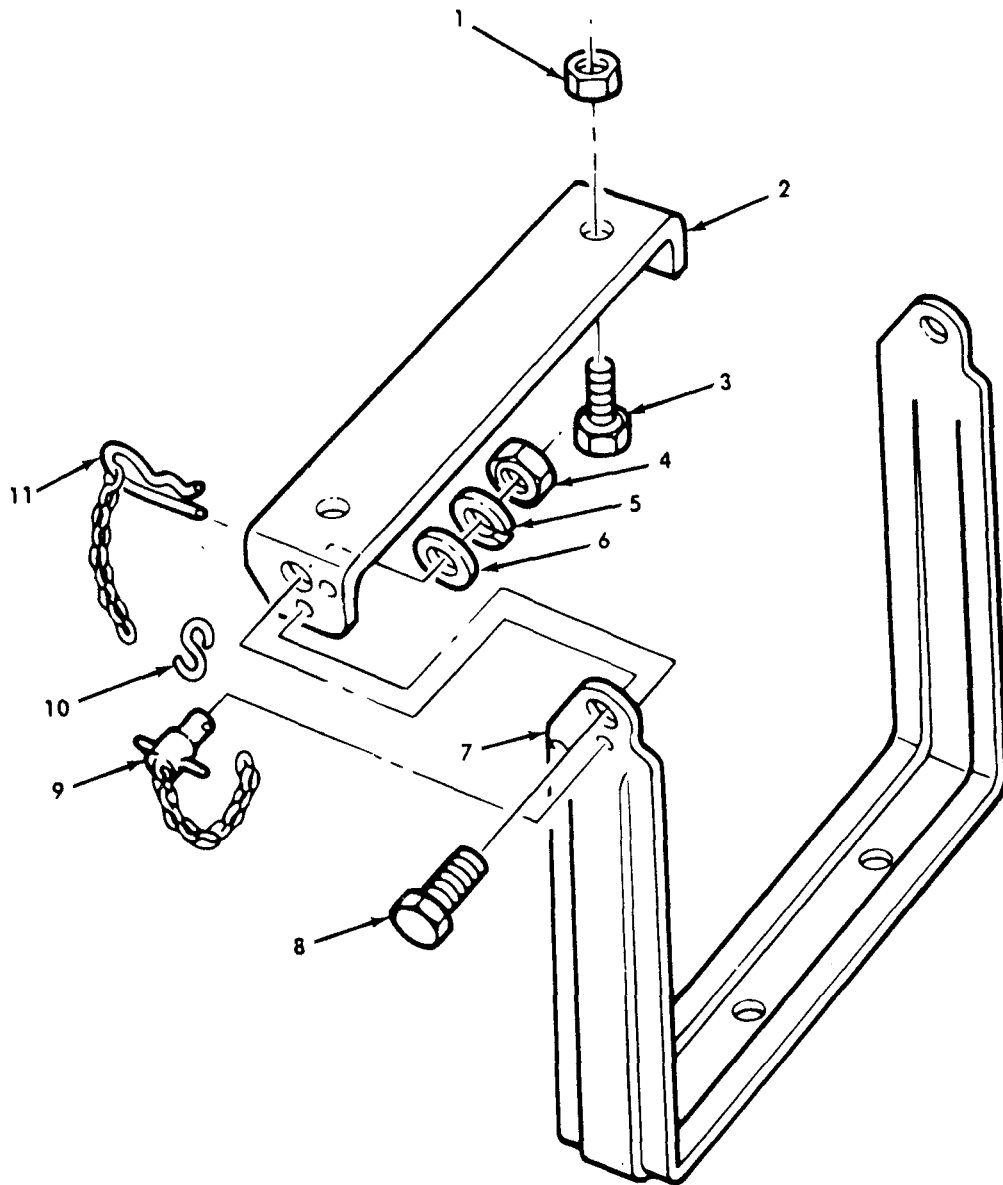

Figure 316. Front Bumper Step Kit.

SECTION II

TM9-2320-361-20P

(1) ITEM NO	(2) SMR CODE	(3) CAGEC	(4) PART NUMBER	(5) DESCRIPTION AND USABLE ON CODES(UOC)	(6) QTY
GROUP 3307 SPECIAL PURPOSE KITS					
FIG. 316 FRONT BUMPER STEP KIT					
1	PAOZZ	96906	MS21044N8	NUT,SELF-LOCKING,HE PART OF KIT P/N 12300799	2
2	PFOZZ	19207	12300782	BRACKET,DOUBLE ANGL PART OF KIT P/N 12300799	1
3	PAOZZ	96906	MS90726-113	SCREW,CAP,HEXAGON H PART OF KIT P/N 12300799	2
4	PAOZZ	96906	MS51943-40	NUT PART OF KIT P/N 12300799	2
5	PAOZZ	96906	MS35338-48	WASHER,LOCK PART OF KIT P/N 12300799	2
6	PAOZZ	96906	MS27183-18	WASHER,FLAT PART OF KIT P/N 12300799	10
7	KFOZZ	19207	12300783	STEP PART OF KIT P/N 12300799	1
8	PAOZZ	96906	MS90727-111	SCREW,CAP,HEXAGON H PART OF KIT P/N 12300799	2
9	PAOZZ	19207	12300800	PIN,QUICK RELEASE PART OF KIT P/N 12300799	1
10	PAOZZ	96906	MS87006-3	HOOK,CHAIN,S PART OF KIT P/N 12300799	1
11	PAOZZ	19207	12300844	CLIP AND CHAIN PART OF KIT P/N 12300799	1
	PDOZZ	19207	12300799	KIT,FRONT BUMPER BRACKET,DOUBLE ANGL(1) 316-2 CLIP AND CHAIN (1) 316-11 HOOK,CHAIN,S (1) 316-10 NUT (2) 316-4 NUT,SELF-LOCKING,HE(2) 316-1 PIN,QUICK RELEASE (1) 316-9 SCREW,CAP,HEXAGON H(2) 316-3 SCREW,CAP,HEXAGON H(2) 316-8 STEP (1) 316-7 WASHER,FLAT (10) 316-6 WASHER,LOCK (2) 316-5	1
END OF FIGURE					

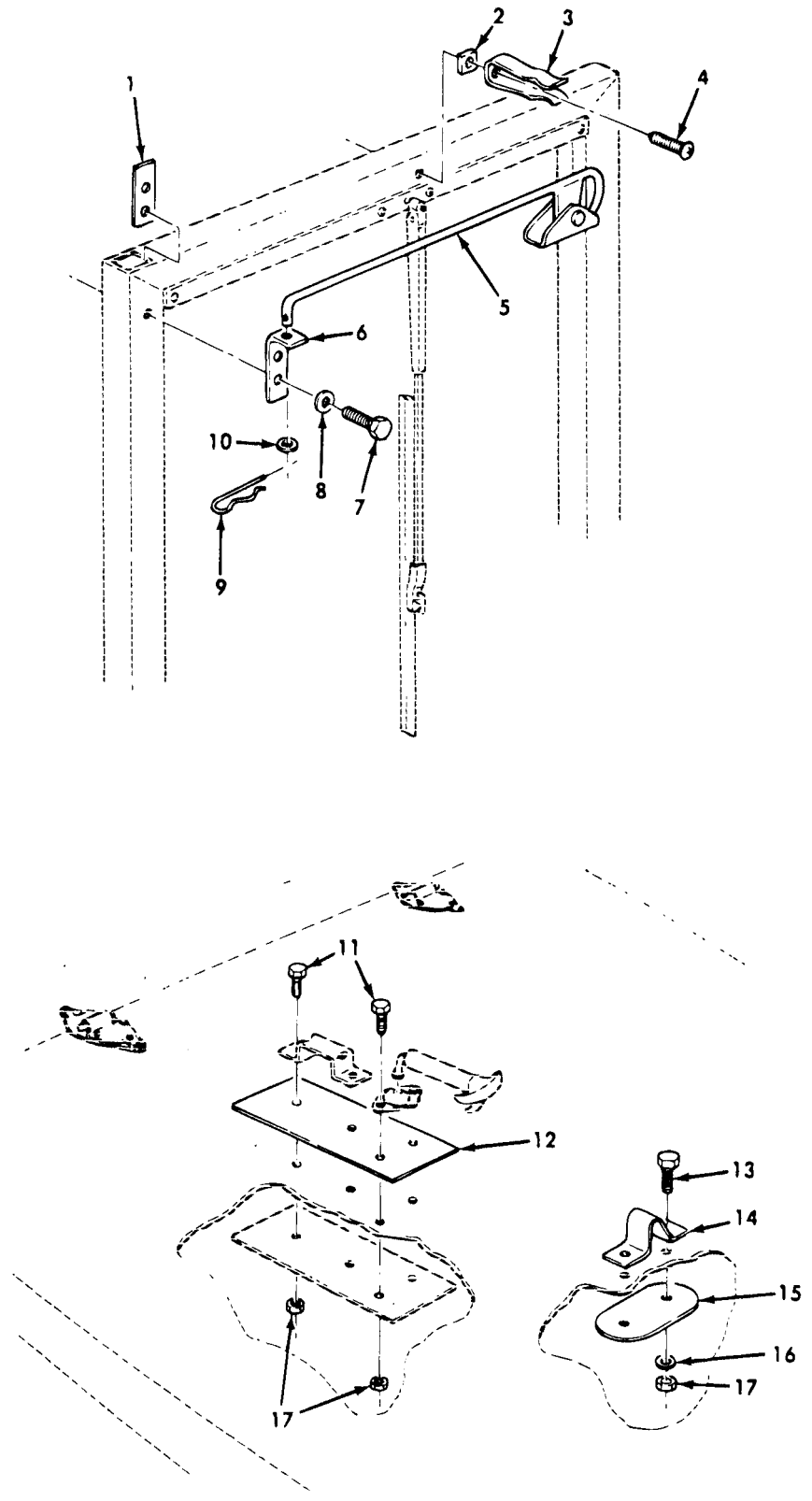

Figure 317. Raised Hood Kit.

SECTION II

TM9-2320-361-20P

(1) ITEM NO	(2) SMR CODE	(3) CAGEC	(4) PART NUMBER	(5) DESCRIPTION AND USABLE ON CODES(UOC)	(6) QTY
GROUP 3307 SPECIAL PURPOSE KITS					
FIG. 317 RAISED HOOD KIT					
1	PAOZZ	19207	12356797	BRACKET,MOUNTING PART OF KIT P/N 12356798	1
2	PAOZZ	19207	12356827	SPACER,PLATE PART OF KIT P/N 12356798	1
3	PAOZZ	19207	12356828	CLIP,SPRING,TENSION PART OF KIT P/N 12356798	1
4	PAOZZ	96906	MS24629-24	SCREW,TAPPING PART OF KIT P/N 12356798	1
5	PAOZZ	19207	12356794	ROD,HOOD,VEHICULAR PART OF KIT P/N 12356798	1
6	PAOZZ	19207	12356796	BRACKET,ANGLE PART OF KIT P/N 12356798	1
7	PAOZZ	96906	MS90725-5	SCREW,CAP,HEXAGON,H PART OF KIT P/N 12356798	2
8	PAOZZ	96906	MS35335-33	WASHER,LOCK PART OF KIT P/N 12356798	2
9	PAOZZ	88044	AN415-5	PIN,LOCK PART OF KIT P/N 12356798	1
10	PAOZZ	96906	MS27183-12	WASHER,FLAT PART OF KIT P/N 12356798	1
11	PAOZZ	96906	MS90727-7	SCREW,CAP,HEXAGON,H PART OF KIT P/N 12356798	8
12	PAOZZ	19207	12356829	SPACER,PLATE PART OF KIT P/N 12356798	2
13	PAOZZ	96906	MS90727-6	SCREW,CAP,HEXAGON,H PART OF KIT P/N 12356798	2
14	PAOZZ	19207	12356790	STRAP,RETAINING PART OF KIT P/N 12356798	1
15	PAOZZ	19207	12356795	SPACER,PLATE PART OF KIT P/N 12356798	1
16	PAOZZ	96906	MS27183-10	WASHER,FLAT PART OF KIT P/N 12356798	2
17	PAOZZ	96906	MS51943-32	NUT,SELF-LOCKING,HE PART OF KIT P/N 12356798	10
	PDOZZ	19207	12356798	KIT,RAISED HOOD BRACKET,ANGEL (1) 317-6 BRACKET,MOUNTING (1) 317-1 CLIP,SPRING,TENSION(1) 317-3 NUT,SELF-LOCKING,HE(10) 317-17 PIN,LOCK (1) 317-9 ROD,HOOD,VEHICULAR (1) 317-5 SCREW,CAP,HEXAGON H(2) 317-7 SCREW,CAP,HEXAGON,H(8) 317-11 SCREW,CAP,HEXAGON,H(2) 317-13 SCREW,TAPPING (1) 317-4 SPACER.PLATE (1) 317-2 SPACER.PLATE (2) 317-12 SPACER,PLATE (1) 317-15 STRAP,RETAINING (1) 317-14 WASHER,FLAT (1) 317-10 WASHER,FLAT (2) 317-16 WASHER,LOCK (2) 317-8	1

END OF FIGURE

317-1

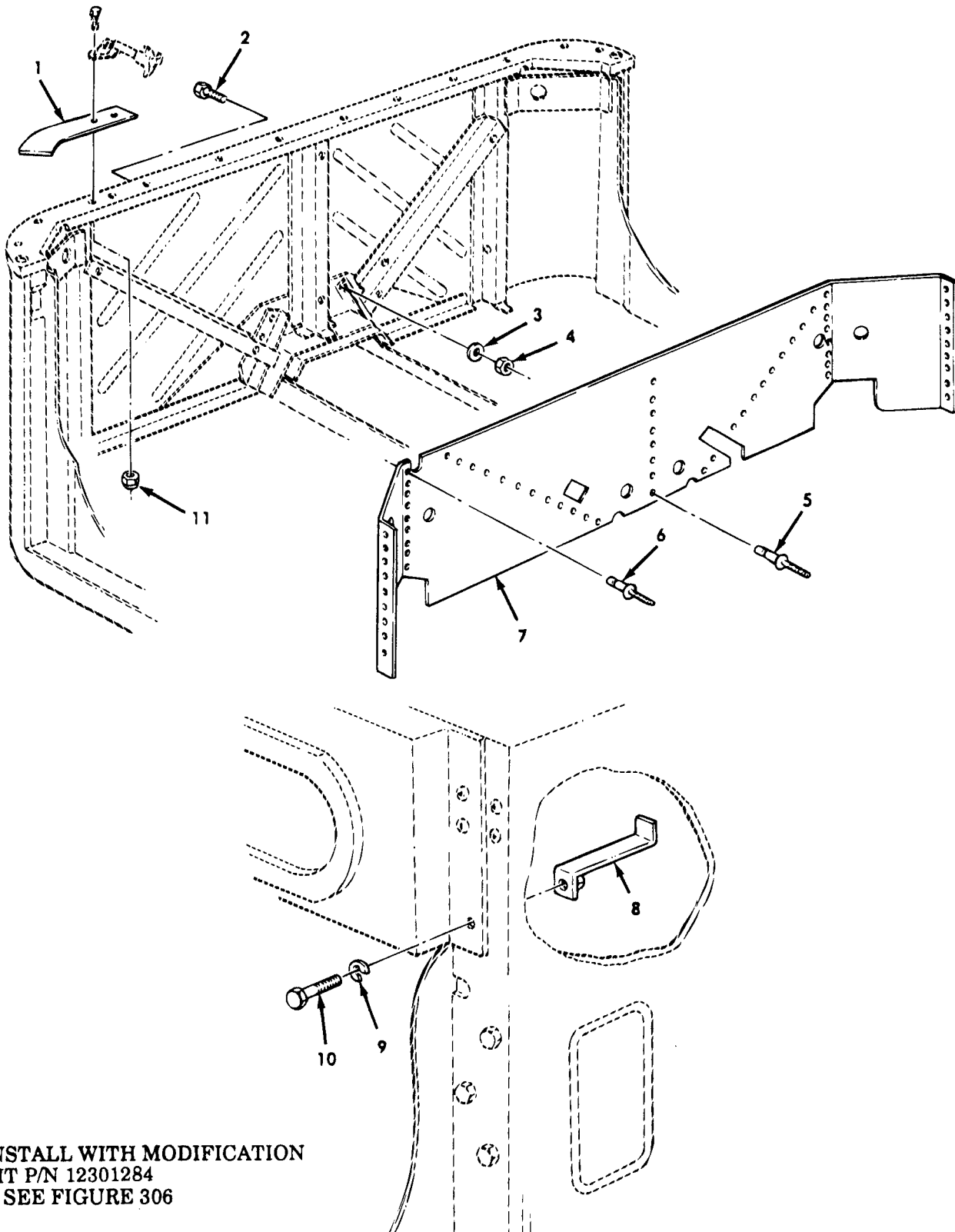

INSTALL WITH MODIFICATION
KIT P/N 12301284
SEE FIGURE 306

Figure 318. Cab Reinforcement Kit.

SECTION II

TM9-2320-361-20P

(1) ITEM NO	(2) SMR CODE	(3) CAGEC	(4) PART NUMBER	(5) DESCRIPTION AND USABLE ON CODES(UOC)	(6) QTY
GROUP 3307 SPECIAL PURPOSE KITS					
FIG. 318 CAB REINFORCEMENT KIT					
1	KFOZZ	19207	12375499	PLATE,REINFORCEMENT PART OF KIT P/N 5705616 UOC:B95,B96,435,436,437,438,445,446, 455,456,470,483,484,493,507,510,511, 512,516,526,537,538	1
2	PAOZZ	96906	MS90727-62	SCREW,CAP,HEXAGON H PART OF KIT P/N 5705616 UOC:B95,B96,435,436,437,438,445,446, 455,456,470,483,484,493,507,510,511, 512,516,526,537,538	4
3	PAOZZ	96906	MS27183-14	WASHER,FLAT PART OF KIT P/N 5705616 UOC:B95,B96,435,436,437,438,445,446, 455,456,470,483,484,493,507,510,511, 512,516,526,537,538	4
4	PAOZZ	96906	MS51922-21	NUT,SELF-LOCKING,HE PART OF KIT P/N 5705616 UOC:B95,B96,435,436,437,438,445,446, 455,456,470,483,484,493,507,510,511, 512,516,526,537,538	4
5	KFOZZ	80205	NAS1398C8-5	RIVET,BLIND PART OF KIT P/N 5705616. UOC:B95,B96,435,436,437,438,445,446, 455,456,470,483,484,493,507,510,511, 512,516,526,537,538	55
6	KFOZZ	80205	NAS1398C8-3	RIVET,BLIND,PROTUD PART OF KIT P/N 5705616 UOC:B95,B96,435,436,437,438,445,446, 455,456,470,483,484,493,507,510,511, 512,516,526,537,538	40
7	KFOZZ	19207	12375498	PLATE ASSEMBLY,REIN PART OF KIT P/N 5705616 UOC:B95,B96,435,436,437,438,445,446 455,456,470,483,484,493,507,510,511, 512,516,526,537,538	1
8	KFOZZ	19207	12375520	NUT ASSEMBLY,PILLAR PART OF KIT P/N 5705616 UOC:B95,B96,435,436,437,438,445,446, 455,456,470,483,484,493,507,510,511, 512,516,526,537,538	1
9	PAOZZ	96906	MS35338-48	WASHER,LOCK PART OF KIT P/N 5705616. UOC:B95,B96,435,436,437,438,445,446, 455,456,470,483,484,493,507,510,511, 512,516,526,537,538	1
10	PAOZZ	96906	MS90727-111	SCREW,CAP,HEXAGON H PART OF KIT P/N 5705616 UOC:B95,B96,435,436,437,438,445,446, 455,456,470,483,484,493,507,510,511, 512,516,526,537,538	1
11	PAOZZ	96906	MS21044N4	NUT,SELF-LOCKING,HE PART OF KIT P/N	12

SECTION II

TM9-2320-361-20P

(1) ITEM NO	(2) SMR CODE	(3) CAGEC	(4) PART NUMBER	(5) DESCRIPTION AND USABLE ON CODES(UOC)	(6) QTY
	PDOZZ	19207	5705616	5705616 PARTS KIT,BRACKET UOC:B95,B96,435,436,437,438,445,446, 455,456,470,483,484,493,507,510,511, 512,516,526,537,538 NUT ASSEMBLY,PILLAR(1) 318-8 NUT,SELF-LOCKING,HE(4) 318-4 NUT,SELF-LOCKING,HE(12) 318-11 PLATE ASSEMBLY,REIN(1) 318-7 PLATE,REINFORCEMENT(1) 318-1 RIVET,BLIND (55) 318-5 RIVET,BLIND,PROTUD(40) 318-6 SCREW,CAP,HEXAGON H(4) 318-2 SCREW,CAP,HEXAGON H(1) 318-10 WASHER,FLAT (4) 318-3 WASHER,LOCK (1) 318-9	1

END OF FIGURE

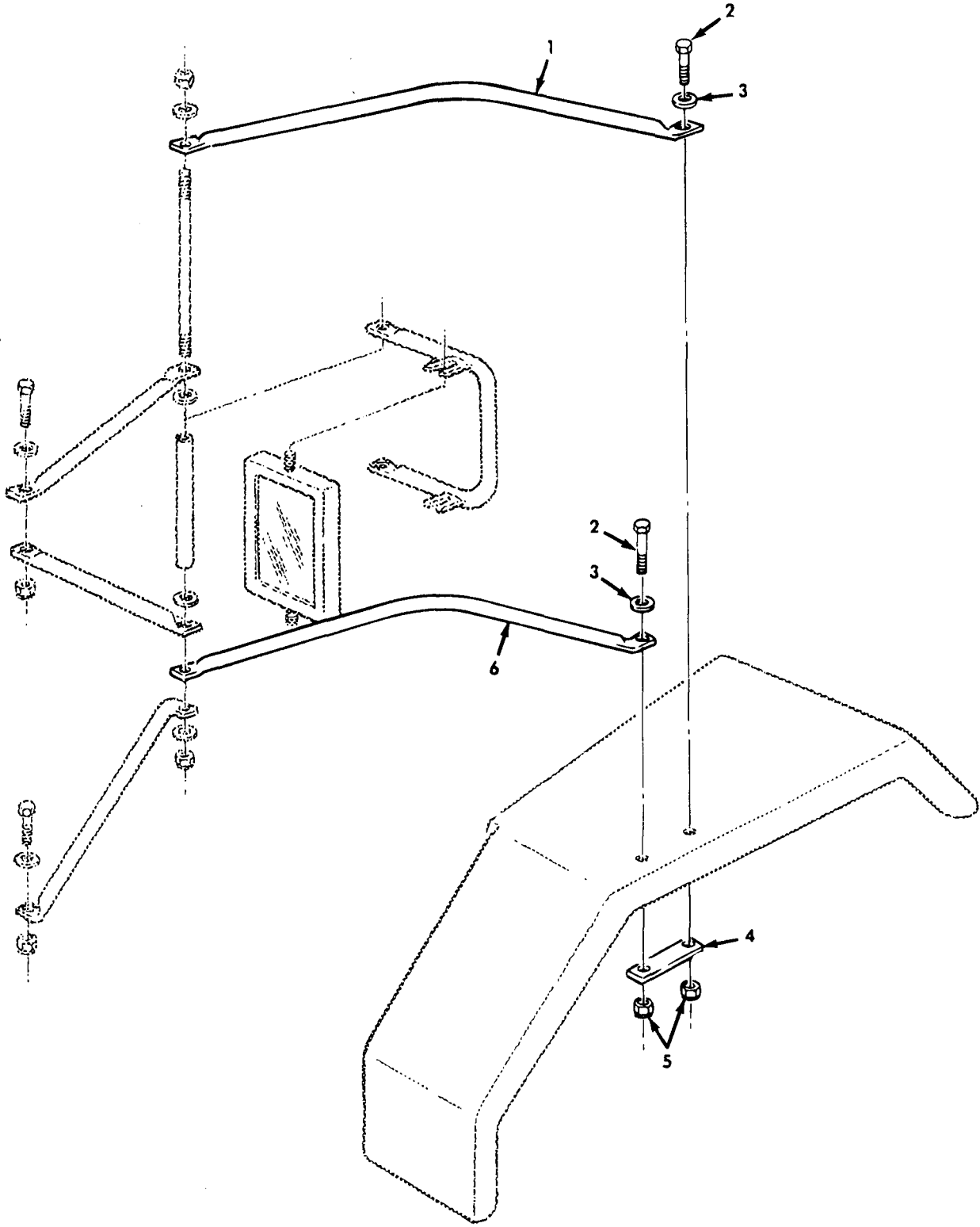
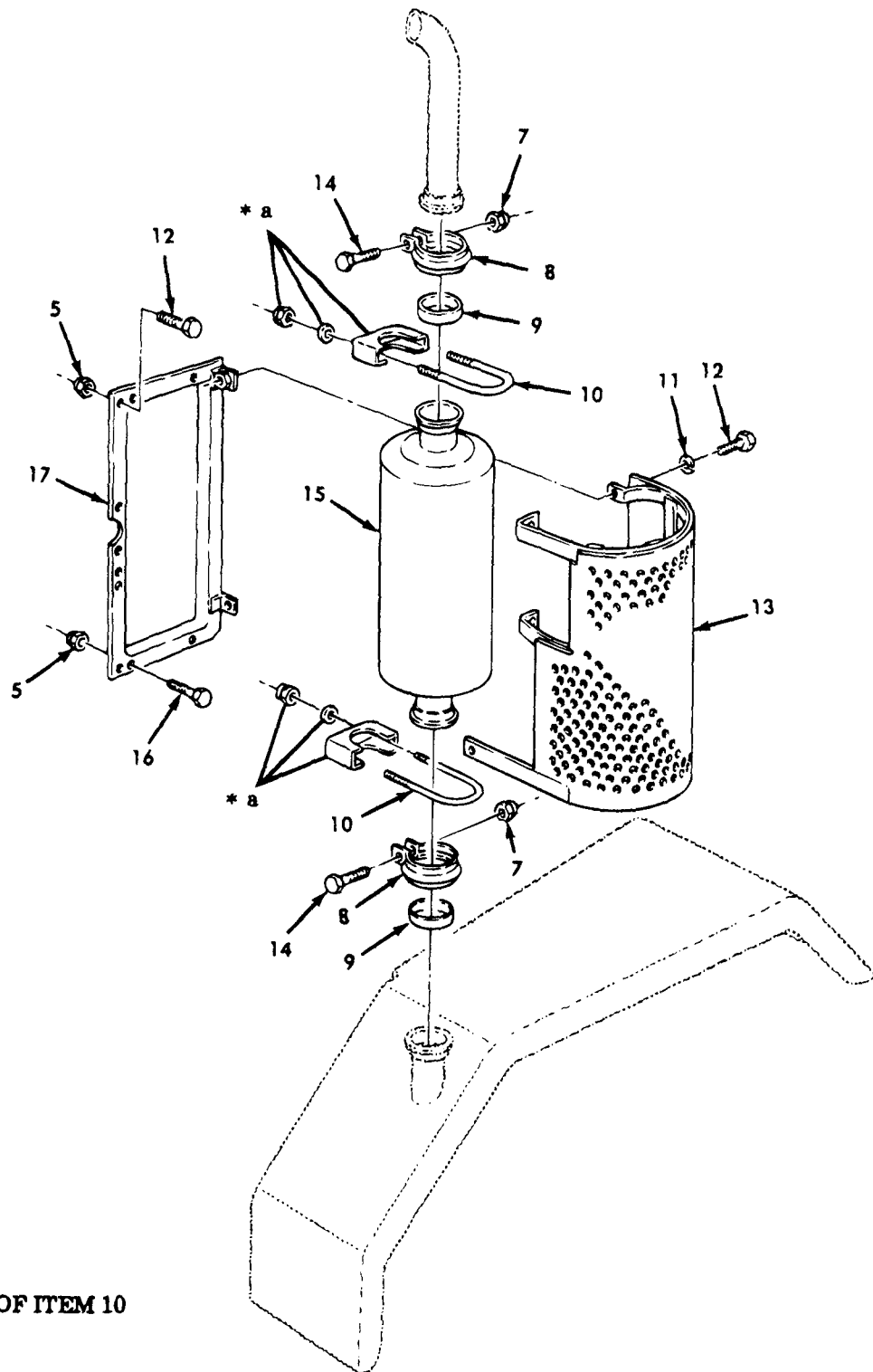

Figure 319. Exhaust, Right Hand Mirror, and Cab Insulation Kit (Sheet 1 of 3).



* a PART OF ITEM 10

Figure 319. Exhaust, Right Hand Mirror, and Cab Insulation Kit (Sheet 2 of 3).

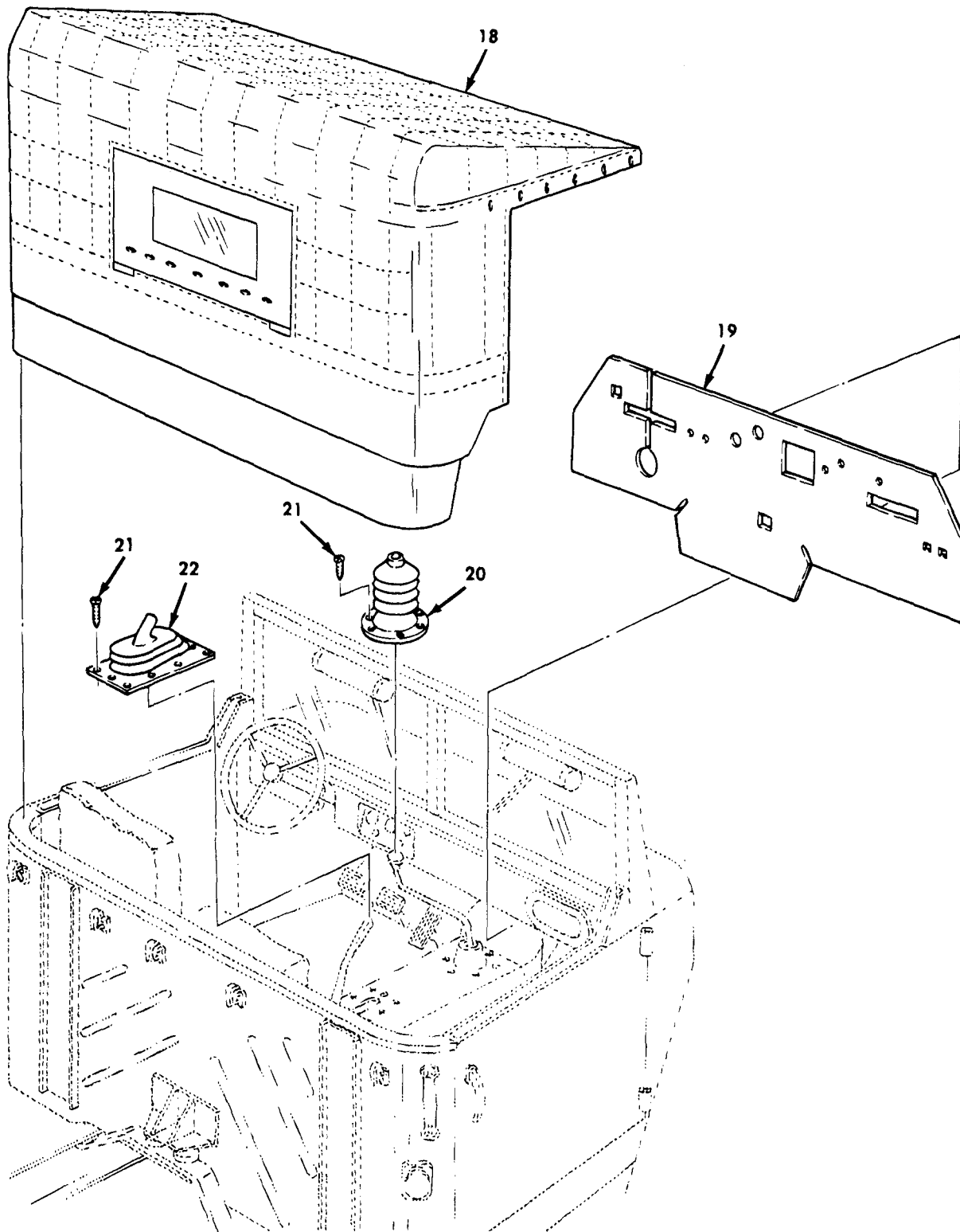

Figure 319. Exhaust, Right Hand Mirror, and Cab Insulation Kit (Sheet 3 of 3).

SECTION II

TM9-2320-361-20P

(1) ITEM NO	(2) SMR CODE	(3) CAGEC	(4) PART NUMBER	(5) DESCRIPTION AND USABLE ON CODES(UOC)	(6) QTY
GROUP 3307 SPECIAL PURPOSE KITS					
FIG. 319 EXHAUST, RIGHT HAND MIRROR, AND CAB INSULATION KIT					
1	KFOZZ	19207	12300996	BRACE,MIRROR PART OF KIT P/N 12300664	1
2	PAOZZ	96906	MS90726-59	SCREW,CAP,HEXAGON H PART OF KIT P/N 12300664	2
3	PAOZZ	96906	MS27183-14	WASHER,FLAT PART OF KIT P/N 12300664	2
4	KFOZZ	19207	12300994	REINFORCEMENT BRACE PART OF KIT P/N 12300664	1
5	PAOZZ	96906	MS51943-36	NUT,SELF-LOCKING,HE PART OF KIT P/N 12300664	9
6	KFOZZ	19207	12300995	BRACE,MIRROR PART OF KIT P/N 12300664	1
7	PAOZZ	96906	MS51943-34	NUT,SELF-LOCKING,HE PART OF KIT P/N 12300664	2
8	PAOZZ	19207	11609348-10	COUPLING,CLAMP,GROO PART OF KIT P/N 12300664	2
9	PFOZZ	19207	11609349-2	GASKET PART OF KIT P/N 12300664	2
10	PAOZZ	19207	11676955	CLAMP ASSEMBLY PART OF KIT P/N 12300664	2
11	PAOZZ	96906	MS35338-46	WASHER,LOCK PART OF KIT P/N 12300664	2
12	PAOZZ	96906	MS90726-60	SCREW,CAP,HEXAGON H PART OF KIT P/N 12300664	5
13	PAOZZ	19207	11677275	GUARD,MUFFLER-EXHAU PART OF KIT P/N 12300664	1
14	KFOZZ	19207	10937837-2	SCREW,CAP,HEXAGON H PART OF KIT P/N 12300664	2
15	KFOZZ	19207	11669325	MUFFLER ASSEMBLY PART OF KIT P/N 12300664	1
16	PAOZZ	96906	MS90727-63	SCREW,CAP,HEXAGON H PART OF KIT P/N 12300664	4
17	PFOZZ	19207	11677319	BRACKET,MUFFLER PART OF KIT P/N 12300664	1
18	KFOZZ	19207	12300652	COVER ASSEMBLY PART OF KIT P/N 12300664	1
19	KFOZZ	19207	11677316	INSULATION,FIREWALL PART OF KIT P/N 12300664	1
20	KFOZZ	19207	11677274	BOOT,DUST AND MOIST PART OF KIT P/N 12300664	1
21	PAOZZ	96906	MS51861-45	SCREW,TAPPING PART OF KIT P/N 12300664	16
22	PAOZZ	19207	11677273	BOOT,DUST AND MOIST PART OF KIT P/N 12300664	1
	PDOZZ	19207	12300664	PARTS KIT,ASSORTMEN BOOT,DUST AND MOIST(1) 319-20 BOOT,DUST AND MOIST(1) 319-22 BRACE,MIRROR (1) 319-1 BRACE,MIRROR (1) 319-6 BRACKET,MUFFLER (1) 319-17	1

SECTION II

TM9-2320-361-20P

(1) ITEM NO	(2) SMR CODE	(3) CAGEC	(4) PART NUMBER	(5) DESCRIPTION AND USABLE ON CODES(UOC)	(6) QTY
				CLAMP ASSEMBLY (2) 319-10	
				COUPLING,CLAMP,GROO(2) 319-8	
				COVER ASSEMBLY (1) 319-18	
				GASKET (2) 319-9	
				GUARD,MUFFLER,EXHAU(1) 319-13	
				INSULATION,FIREWALL(1) 319-19	
				MUFFLER ASSEMBLY (1) 319-15	
				NUT,SELF-LOCKING,HE(9) 319-5	
				NUT,SELF-LOCKING,HE(2) 319-7	
				REINFORCEMENT BRACE(1) 319-4	
				SCREW,CAP,HEXAGON H(2) 319-2	
				SCREW,CAP,HEXAGON H(2) 319-14	
				SCREW,CAP,HEXAGON H(5) 319-12	
				SCREW,CAP,HEXAGON H(4) 319-16	
				SCREW,TAPPING (16) 319-21	
				WASHER,FLAT (2) 319-3	
				WASHER,LOCK (2) 319-11	

END OF FIGURE

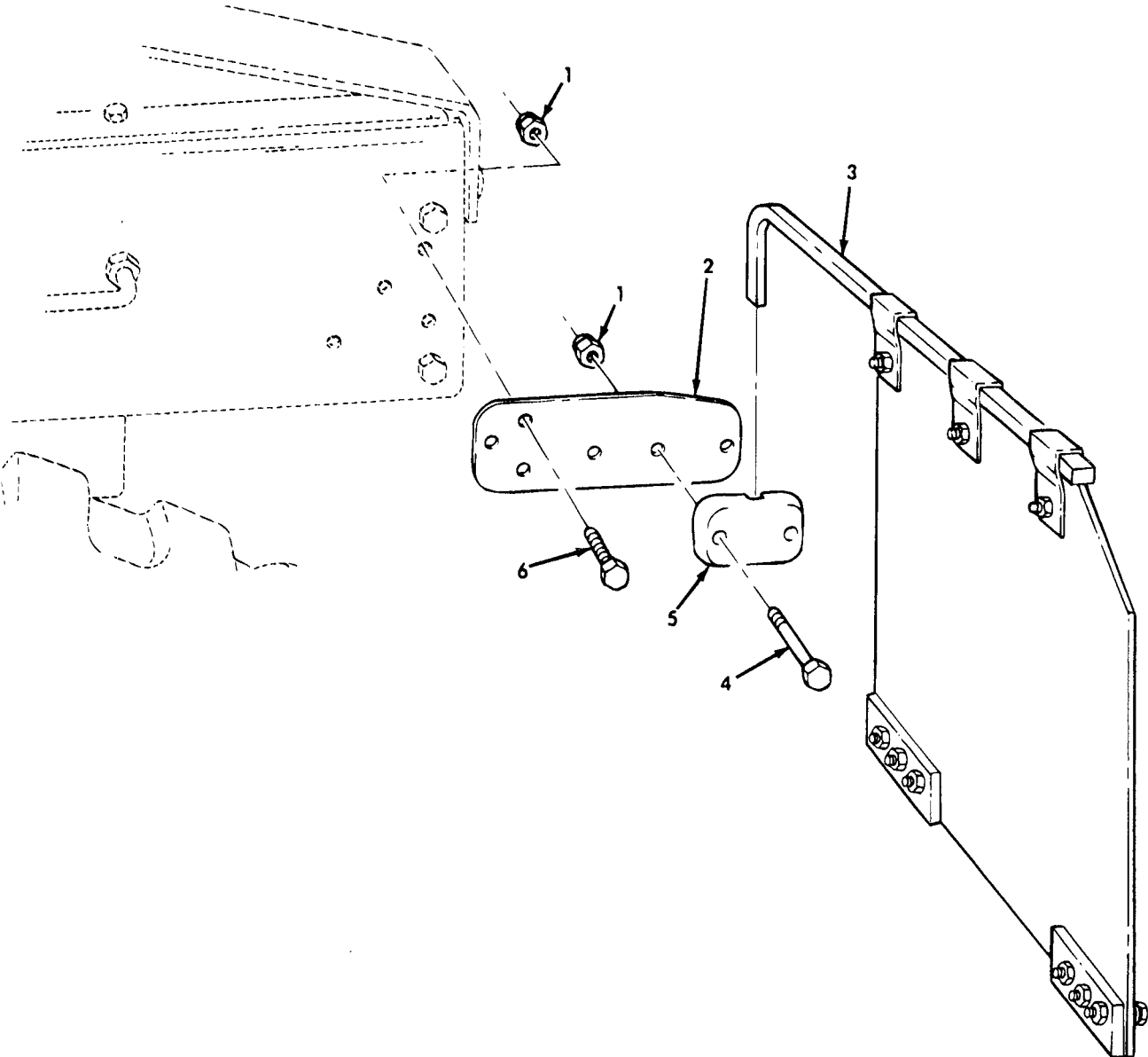

Figure 320. Mud Flap Kit.

SECTION II

TM9-2320-361-20P

(1) ITEM NO	(2) SMR CODE	(3) CAGEC	(4) PART NUMBER	(5) DESCRIPTION AND USABLE ON CODES(UOC)	(6) QTY
GROUP 3307 SPECIAL PURPOSE KITS					
FIG. 320 MUD FLAP KIT					
1	PAOZZ	96906	MS51943-40	NUT,SELF-LOCKING,HE PART OF KIT P/N 12300848 UOC:483,484	10
2	PAOZZ	19207	12300853	PLATE,MENDING PART OF KIT P/N 12300848 UOC:483,484	2
3	KFOZZ	19207	12300857-1	MUD,FLAP,LEFT PART OF KIT P/N 12300848 UOC:483,484	1
3	KFOZZ	19207	12300857-2	MUD FLAP,RIGHT PART OF KIT P/N 12300848 UOC:483,484	1
4	PAOZZ	96906	MS90727-116	SCREW,CAP,HEXAGON H PART OF KIT P/N 12300848 UOC:483,484	4
5	PAOZZ	19207	12300854	BRACKET,MOUNTING PART OF KIT P/N 12300848 UOC:483,484	2
6	PAOZZ	96906	MS90727-114	SCREW,CAP,HEXAGON H PART OF KIT P/N 12300848 UOC:483,484	6
	PDDZZ	19207	12300848	MODIFICATION KIT,VE UOC:483,484 BRACKET,MOUNTING (2) 320-5 MUD,FLAP,LEFT (1) 320-3 MUD,FLAP,RIGHT (1) 320-3 NUT,SELF-LOCKING,HE(10) 320-1 PLATE,MENDING (2) 320-2 SCREW,CAP,HEXAGON H(6) 320-6 SCREW,CAP,HEXAGON H(4) 320-4	1
END OF FIGURE					

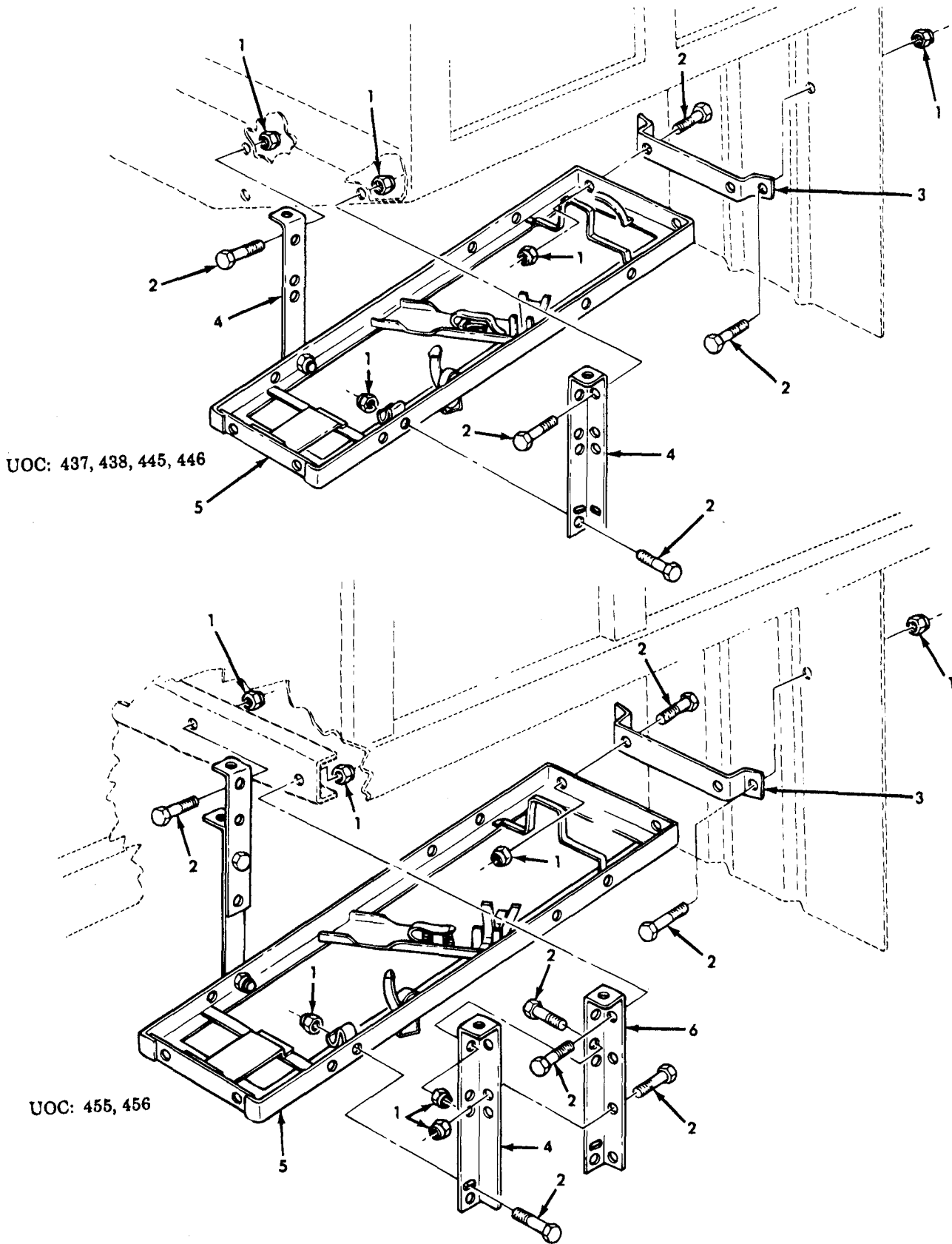

Figure 321. Pioneer Tool Bracket Kit, Cargo.

SECTION II

TM9-2320-361-20P

(1) ITEM NO	(2) SMR CODE	(3) CAGEC	(4) PART NUMBER	(5) DESCRIPTION AND USABLE ON CODES(UOC)	(6) QTY
GROUP 3307 SPECIAL PURPOSE KITS					
FIG. 321 PIONEER TOOL BRACKET KIT, CARGO					
1	PAOZZ	96906	MS51922-21	NUT,SELF-LOCKING,HE PART OF KIT P/N 12301034 UOC:437,438,445,446	9
1	PAOZZ	96906	MS51922-21	NUT,SELF-LOCKING,HE PART OF KIT P/N 12301034 UOC:455,456	12
2	PAOZZ	96906	MS90726-60	SCREW,CAP,HEXAGON H PART OF KIT P/N 12301034 UOC:437,438,445,446	9
2	PAOZZ	96906	MS90726-60	SCREW,CAP,HEXAGON H PART OF KIT P/N 12301034 UOC:455,456	12
3	PAOZZ	19207	8345033	BRACKET,MOUNTING PART OF KIT P/N 12301034 UOC:437,438,445,446,455,456	1
4	KFOZZ	19207	12301032	SUPPORT PART OF KIT P/N 12301034 UOC:437,438,445,446,455,456	2
5	KFOZZ	19207	7346922	BRACKET ASSEMBLY PART OF KIT P/N 12301034 UOC:437,438,445,446,455,456	1
6	KFOZZ	19207	12301033	SUPPORT PART OF KIT P/N 12301034 UOC:455,456	2

END OF FIGURE

UOC: B95, B96, 503, 506

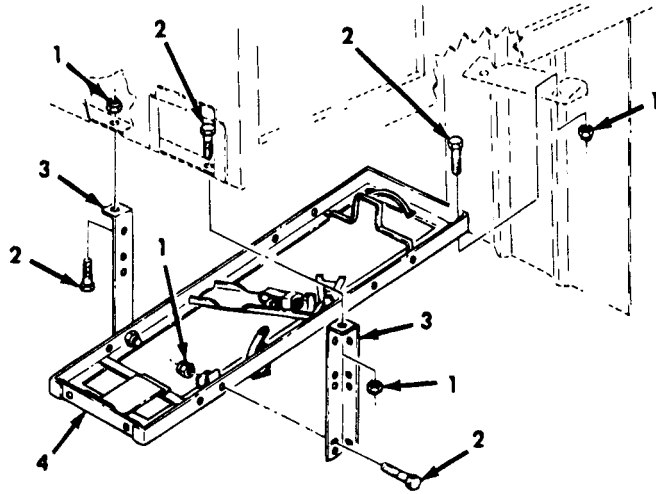

UOC: 444, 527

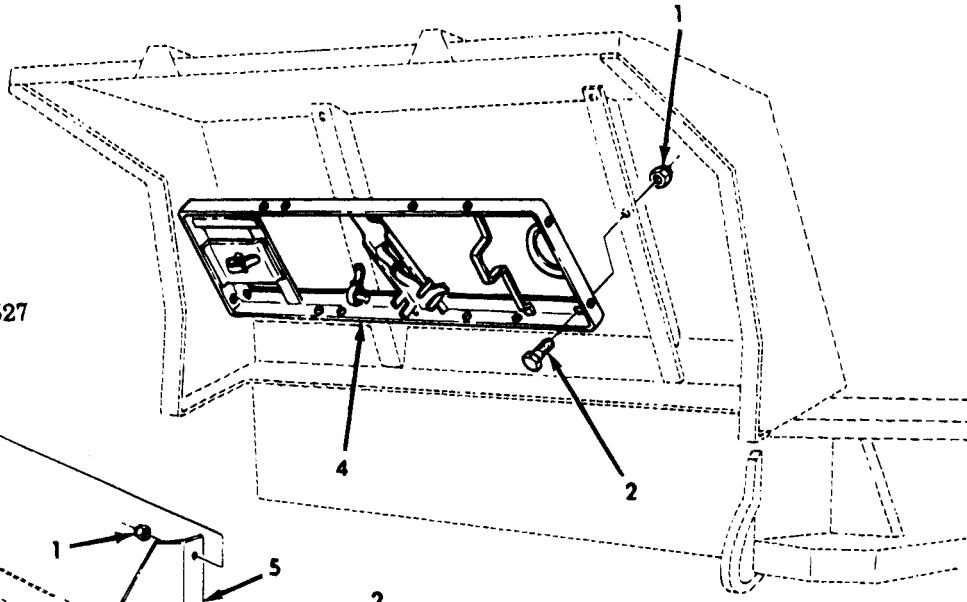

UOC: 507

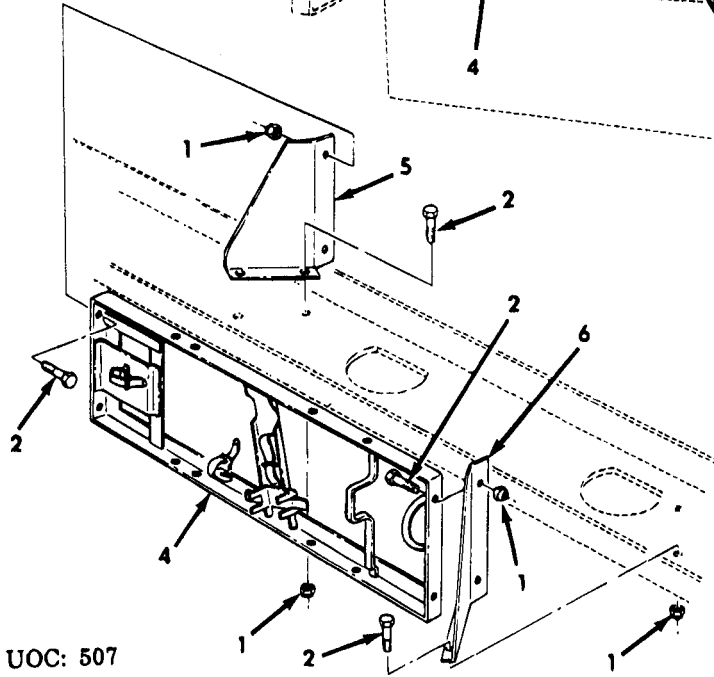

Figure 322. Pioneer Tool Bracket Kit, Tanker and Dump.

SECTION II

TM9-2320-361-20P

(1) ITEM NO	(2) SMR CODE	(3) CAGEC	(4) PART NUMBER	(5) DESCRIPTION AND USABLE ON CODES(UOC)	(6) QTY
GROUP 3307 SPECIAL PURPOSE KITS					
FIG. 322 PIONEER TOOL BRACKET KIT, TANKER AND DUMP					
1	PAOZZ	96906	MS51922-21	NUT,SELF-LOCKING,HE PART OF KIT P/N 12301034 UOC:444,527	4
1	PAOZZ	96906	MS51922-21	NUT,SELF-LOCKING,HE PART OF KIT P/N 12301034 UOC:507	8
1	PAOZZ	96906	MS51922-21	NUT,SELF-LOCKING,HE PART OF KIT P/N 12301034 UOC:B95,B96,503,506	6
2	PAOZZ	96906	MS90726-60	SCREW,CAP,HEXAGON H PART OF KIT P/N 12301034 UOC:444,527	4
2	PAOZZ	96906	MS90726-60	SCREW,CAP,HEXAGON H PART OF KIT P/N 12301034 UOC:B95,B96,503,506	6
2	PAOZZ	96906	MS90727-6	SCREW,CAP,HEXAGON H PART OF KIT P/N 12301034 UOC:507	8
3	KFOZZ	19207	12301032	SUPPORT PART OF KIT P/N 12301034 UOC:B95,B96,503,506	2
4	KFOZZ	19207	7346922	BRACKET PART OF KIT P/N 12301034 UOC:B95,B96,444,503,506,507,527	1
5	KFOZZ	19207	10872490-2	SUPPORT,PIONEER KIT PART OF KIT P/N 12301034 UOC:507	1
6	PAOZZ	19207	10872490-1	SUPPORT,PIONEER KIT PART OF KIT P/N 12301034 UOC:507	1

END OF FIGURE

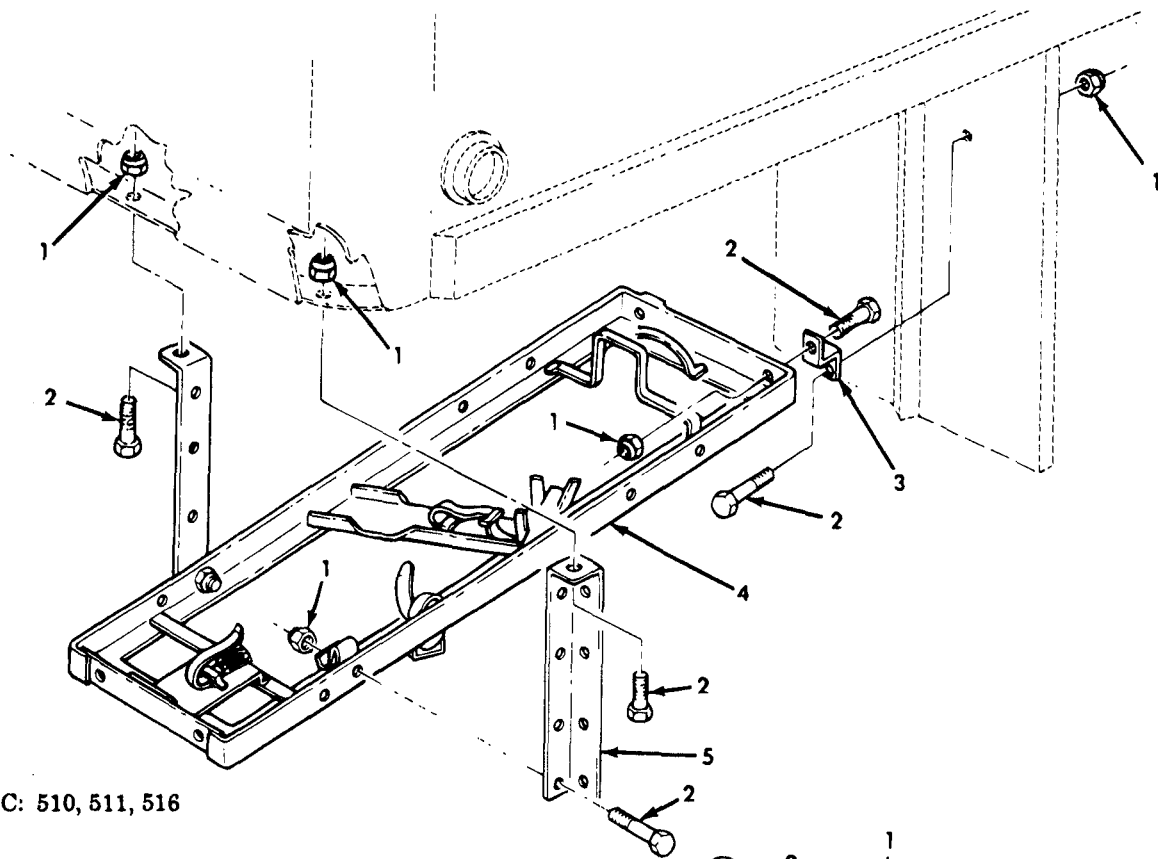

UOC: 510, 511, 516

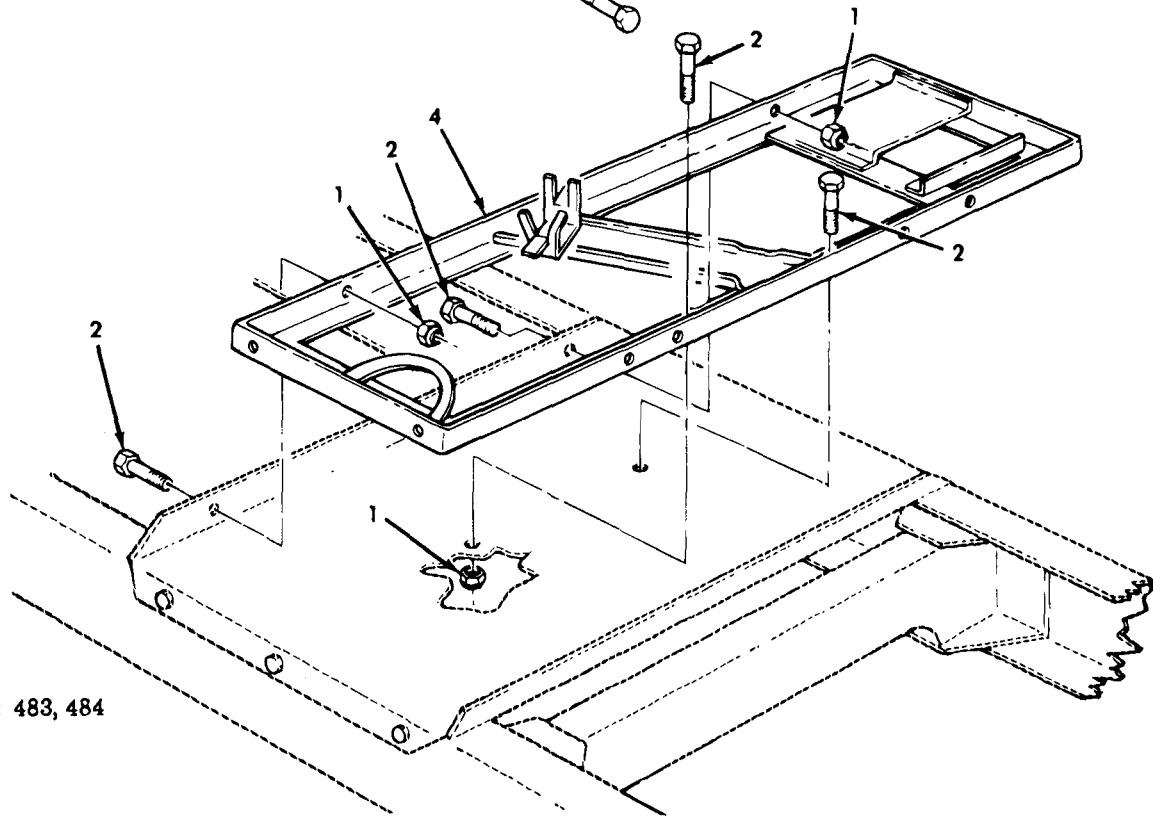

UOC: 483, 484

Figure 323. Pioneer Tool Bracket Kit, Van and Tractor.

SECTION II

TM9-2320-361-20P

(1) ITEM NO	(2) SMR CODE	(3) CAGEC	(4) PART NUMBER	(5) DESCRIPTION AND USABLE ON CODES(UOC)	(6) QTY
GROUP 3307 SPECIAL PURPOSE KITS					
FIG. 323 PIONEER TOOL BRACKET KIT, VAN AND TRACTOR					
1	PAOZZ	96906	MS51922-21	NUT,SELF-LOCKING,HE PART OF KIT P/N 12301034 UOC:510,511,516	8
1	PAOZZ	96906	MS51922-21	NUT,SELF-LOCKING,HE PART OF KIT P/N 12301034 UOC:483,484	4
2	PAOZZ	96906	MS90726-60	SCREW,CAP,HEXAGON H PART OF KIT P/N 12301034 UOC:510,511,516	8
2	PAOZZ	96906	MS90726-60	SCREW,CAP,HEXAGON H PART OF KIT P/N 12301034 UOC:483,484	4
3	PAOZZ	19207	7372742	SUPPORT PART OF KIT P/N 12301034 UOC:510,511,516	2
4	KFOZZ	19207	7346922	BRACKET ASSEMBLY PART OF KIT P/N 12301034 UOC:483,484,510,511,516	1
5	KFOZZ	19207	12301033	SUPPORT PART OF KIT P/N 12301034 UOC:510,511,516	2
	PDOZZ	19207	12301034	KIT,PIONEER TOOL BR UOC:B95,B96,437,438,444,445,446,455, 456,483,484,503,506,507,510,511,516, 527 BRACKET ASSY TOOL (1) 321-5 BRACKET ASSY TOOL (1) 322-4 BRACKET ASSY TOOL (1) 323-4 BRACKET,MOUNTING (1) 321-3 NUT,SELF-LOCKING,HE(9) 321-1 NUT,SELF-LOCKING,HE(12) 321-1 NUT,SELF-LOCKING,HE(4) 322-1 NUT,SELF-LOCKING,HE(6) 322-1 NUT,SELF-LOCKING,HE(8) 322-1 NUT,SELF-LOCKING,HE(4) 323-1 NUT,SELF-LOCKING,HE(8) 323-1 SCREW,CAP,HEXAGON H(12) 321-2 SCREW,CAP,HEXAGON H(9) 321-2 SCREW,CAP,HEXAGON H(4) 322-2 SCREW,CAP,HEXAGON H(6) 322-2 SCREW,CAP,HEXAGON H(4) 323-2 SCREW,CAP,HEXAGON H(8) 323-2 SCREW,CAP,HEXAGON H(8) 322-2 SUPPORT (2) 321-4 SUPPORT (2) 322-3 SUPPORT (2) 321-6 SUPPORT (2) 323-5 SUPPORT (2) 323-3 SUPPORT,PIONEER KIT(1) 322-5	1

SECTION II

TM9-2320-361-20P

(1) ITEM NO	(2) SMR CODE	(3) CAGEC	(4) PART NUMBER	(5) DESCRIPTION AND USABLE ON CODES(UOC)	(6) QTY
				SUPPORT,PIONEER KIT(1) 322-6	
				END OF FIGURE	

SECTION II

TM 9-2320-361-20P

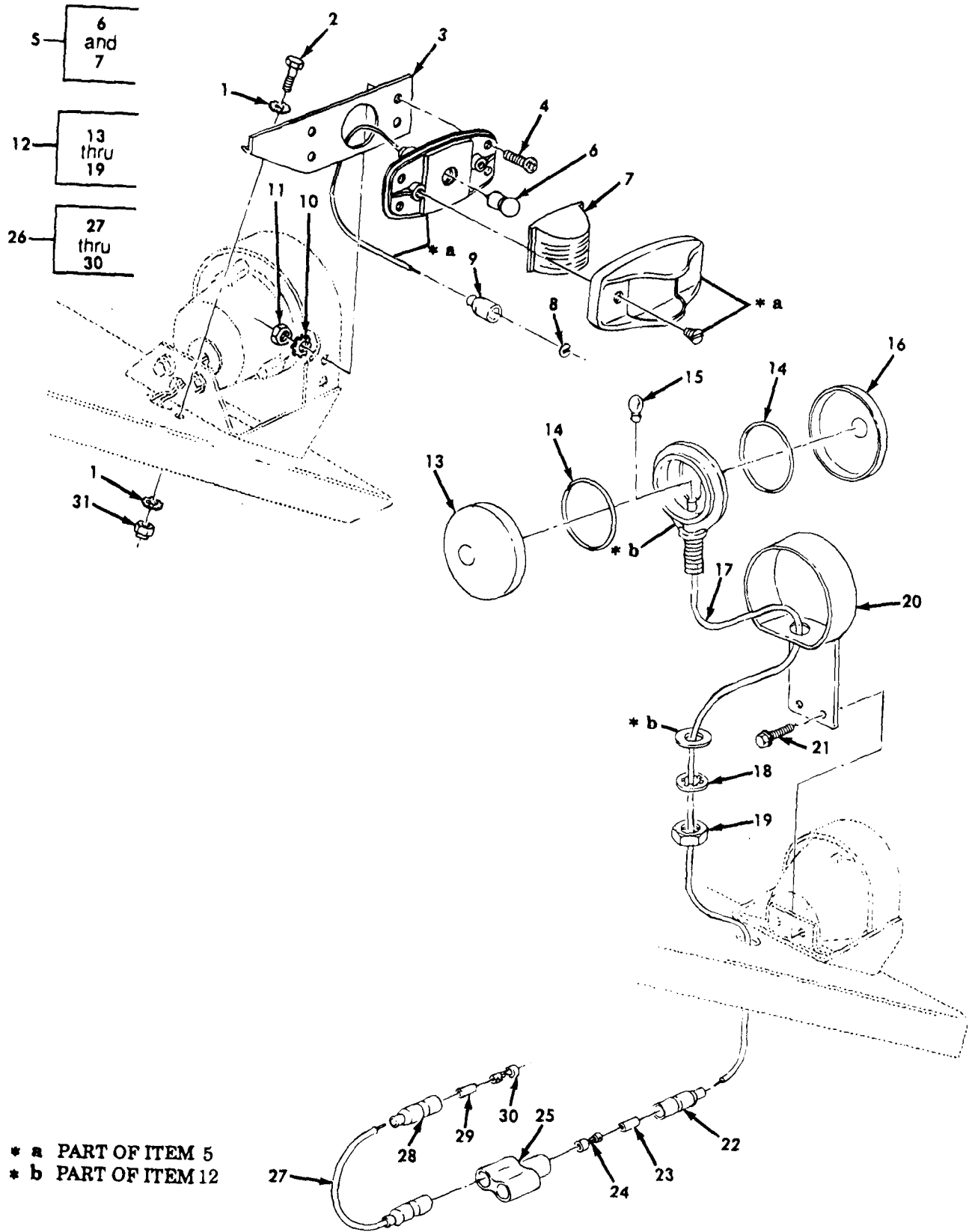

Figure 324. Mini Light Kit (Sheet 1 of 2).

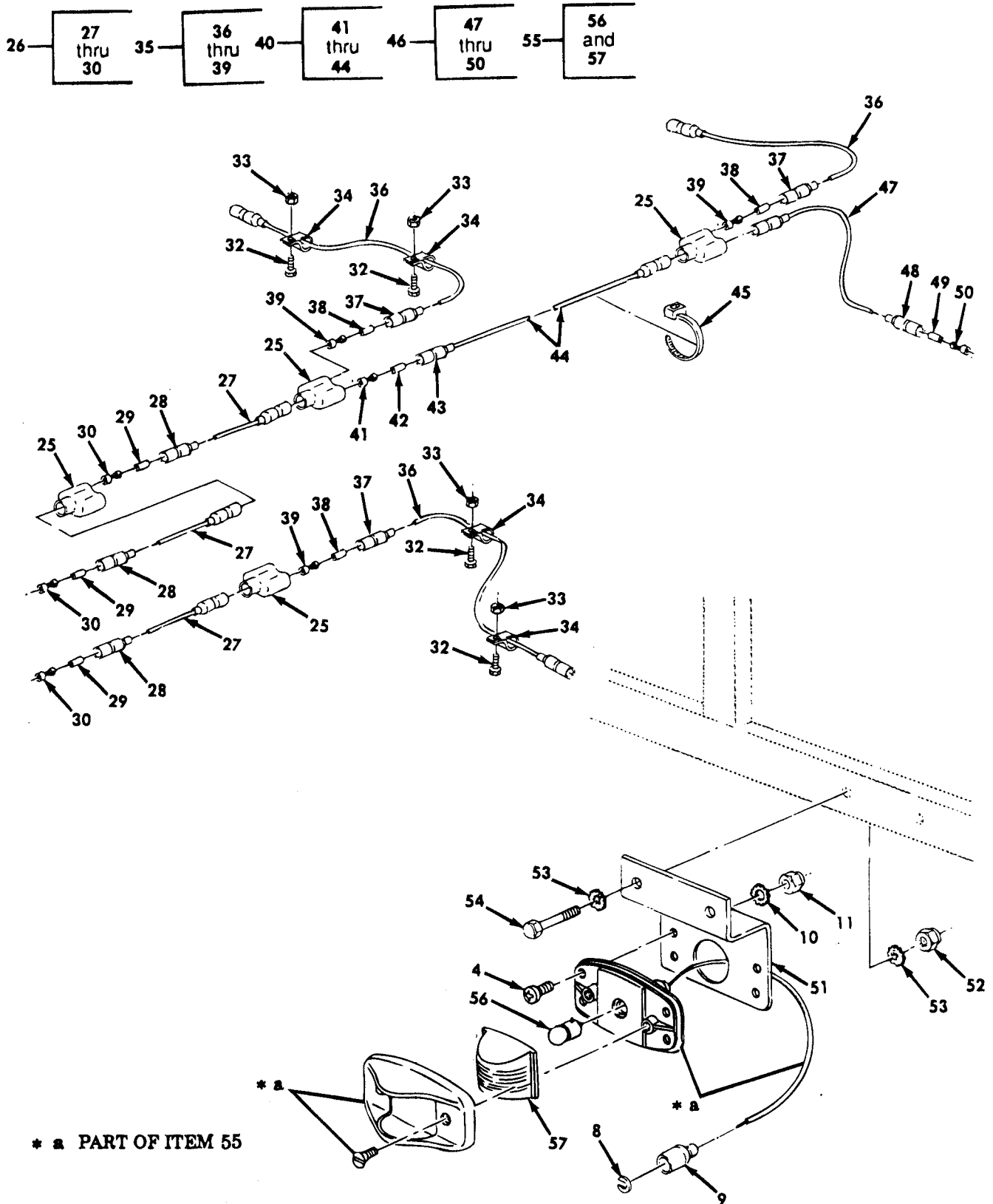

Figure 324. Mini Light Kit (Sheet 2 of 2).

SECTION II

TM9-2320-361-20P

(1) ITEM NO	(2) SMR CODE	(3) CAGEC	(4) PART NUMBER	(5) DESCRIPTION AND USABLE ON CODES(UOC)	(6) QTY
GROUP 3307 SPECIAL PURPOSE KITS					
FIG. 324 MINI LIGHT KIT					
1	PAOZZ	96906	MS45904-68	WASHER, LOCK PART OF KIT P/N 12301023	4
2	PAOZZ	96906	MS90727-6	SCREW, CAP, HEXAGON H PART OF KIT P/N 12301023	2
3	PFOZZ	19207	11677046-2	BRACKET, MOUNTING RIGHT HAND SIDE PART OF KIT P/N 12301023	1
3	PFOZZ	19207	11677046-1	BRACKET, MOUNTING LEFT HAND SIDE PART OF KIT P/N 12301023	1
4	PAOZZ	96906	MS35206-265	SCREW, MACHINE PART OF KIT P/N 12301023	16
5	PAOZZ	96906	MS35423-1	LIGHT, MARKER, CLEAR PART OF KIT P/N 12301023	2
6	PAOZZ	96906	MS15570-1251	LAMP, INCANDESCENT	1
7	PAOZZ	96906	MS35421-1	LENS, LIGHT	1
8	PAOZZ	19207	8338567	WASHER, SLOTTED PART OF KIT P/N 12301023	4
9	PAOZZ	19207	8338566	SHELL, ELECTRICAL CO PART OF KIT P/N 12301023	4
10	PAOZZ	96906	MS35335-32	WASHER, LOCK PART OF KIT P/N 12301023	16
11	PAOZZ	96906	MS35649-202	NUT, PLAIN, HEXAGON PART OF KIT P/N 12301023	16
12	PAOZZ	19207	12301022	DIRECTIONAL LIGHT, V PART OF KIT P/N 12301023	2
13	PAOZZ	19207	12301036-1	LENS, LIGHT	1
14	PAOZZ	96906	MS28775-238	PACKING, PREFORMED	2
15	PAOZZ	96906	MS35478-1683	LAMP, INCANDESCENT	1
16	PAOZZ	19207	12301036-2	LENS, LIGHT	1
17	PAOZZ	81349	M13486/1-5	WIRE, ELECTRICAL	1
18	PAOZZ	96906	MS35333-78	WASHER, LOCK	1
19	PAOZZ	96906	MS51943-40	NUT, SELF LOCKING HE	1
20	PFOZZ	19207	11677047-3	GUARD ASSEMBLY, BRUS PART OF KIT P/N 12301023	2
21	PAOZZ	21450	423569	SCREW, ASSEMBLED WAS PART OF KIT P/N 12301023	4
22	PAOZZ	19207	8338561	SHELL, ELECTRICAL CO PART OF KIT P/N 12301023	2
23	PAOZZ	19207	8338562	INSULATOR, BUSHING PART OF KIT P/N 12301023	2
24	PAOZZ	19207	8338564	TERMINAL ASSEMBLY PART OF KIT P/N 12301023	2
25	PAOZZ	96906	MS27147-1	ADAPTER, CONNECTOR PART OF KIT P/N 12301023	6
26	PAOZZ	19207	11677498-2	CABLE ASSEMBLY, SPEC PART OF KIT P/N 12301023	5
27	PAOZZ	81349	M13486/1-5	WIRE, ELECTRICAL	1
28	PAOZZ	19207	8338561	SHELL, ELECTRICAL CO	2
29	PAOZZ	19207	8338562	INSULATOR, BUSHING	2
30	PAOZZ	19207	8338564	TERMINAL ASSEMBLY	2
31	PAOZZ	96906	MS51943-32	NUT, SELF LOCKING HE PART OF KIT P/N	2

SECTION II

TM9-2320-361-20P

(1) ITEM NO	(2) SMR CODE	(3) CAGEC	(4) PART NUMBER	(5) DESCRIPTION AND USABLE ON CODES(UOC)	(6) QTY
32	PAOZZ	96906	MS90727-32	12301023 BOLT,MACHINE PART OF KIT P/N	4
33	PAOZZ	96906	MS51922-13	12301023 NUT,SELF LOCKING HE PART OF KIT P/N	4
34	PAOZZ	96906	MS21333-111	12301023 CLAMP,LOOP PART OF KIT P/N	4
35	PAOZZ	19207	11677498-32	12301023 CABLE ASSEMBLY,SPEC PART OF KIT P/N	3
36	PAOZZ	81349	M13486/1-5	12301023 WIRE ELECTRICAL	1
37	PAOZZ	19207	8338561	SHELL,ELECTRICAL CO	2
38	PAOZZ	19207	8338562	INSULATOR,BUSHING	2
39	PAOZZ	19207	8338564	TERMINAL ASSEMBLY	2
40	PAOZZ	19207	11677498-39	CABLE ASSEMBLY,SPEC PART OF KIT P/N	1
41	PAOZZ	19207	8338564	12301023 TERMINAL ASSEMBLY	2
42	PAOZZ	19207	8338562	INSULATOR,BUSHING	2
43	PAOZZ	19207	8338561	SHELL,ELECTRICAL CO	2
44	PAOZZ	81349	M13486/1-5	WIRE,ELECTRICAL	1
45	PAOZZ	96906	MS3367-1-9	STRAP TIEDOWN,ELECT PART OF KIT P/N	12
46	PAOZZ	19207	11677498-33	12301023 CABLE ASSEMBLY,SPEC PART OF KIT P/N	1
47	PAOZZ	81349	M13486/1-5	12301023 WIRE ELECTRICAL	1
48	PAOZZ	19207	8338561	SHELL,ELECTRICAL CO	2
49	PAOZZ	19207	8338562	INSULATOR,BUSHING	2
50	PAOZZ	19207	8338564	TERMINAL ASSEMBLY	2
51	PAOZZ	19207	12277192-1	BRACKET,DOUBLE ANGL PART OF KIT P/N	2
52	PAOZZ	96906	MS51943-36	12301023 NUT,SELF LOCKING HE PART OF KIT P/N	4
53	PAOZZ	96906	MS45904-76	12301023 WASHER,LOCK PART OF KIT P/N	8
54	PAOZZ	96906	MS90726-60	12301023 SCREW,CAP,HEXAGON PART OF KIT P/N	4
55	PAOZZ	96906	MS35423-2	12301023 LAMP ASSEMBLY PART OF KIT P/N	2
56	PAOZZ	96906	MS15570-1251	12301023 LAMP,INCANDESCENT	1
57	PAOZZ	96906	MS35421-1	LENS,LIGHT	1
	PDOZZ	19207	12301023	PARTS KIT,VEHICULAR	1
				ADAPTER,CONNECTOR (6) 324-25	
				BOLT,MACHINE (4) 324-32	
				BRACKET,DOUBLE ANGL(2) 324-51	
				BRACKET,MOUNTING (1) 324-3	
				BRACKET,MOUNTING (1) 324-3	
				CABLE ASSEMBLY,SPEC(5) 324-26	
				CABLE ASSEMBLY,SPEC(3) 324-35	
				CABLE ASSEMBLY,SPEC(1) 324-46	
				CABLE ASSEMBLY,SPEC(1) 324-40	
				CLAMP,LOOP (4) 324-34	
				DIRECTIONAL LIGHT,V(2) 324-12	
				GUARD ASSEMBLY,BRUS(2) 324-20	
				INSULATOR,BUSHING (2) 324-23	
				LAMP ASSEMBLY (2) 324-55	

SECTION II

TM9-2320-361-20P

(1) ITEM NO	(2) SMR CODE	(3) CAGEC	(4) PART NUMBER	(5) DESCRIPTION AND USABLE ON CODES(UOC)	(6) QTY
				LIGHT, MARKER, CLEARA	(2) 324-5
				NUT, PLAIN, HEXAGON	(16) 324-11
				NUT, SELF-LOCKING HE	(4) 324-33
				NUT, SELF-LOCKING HE	(2) 324-31
				NUT, SELF-LOCKING HE	(4) 324-52
				SCREW, ASSEMBLED WAS	(4) 324-21
				SCREW, CAP, HEXAGPN H	(2) 324-2
				SCREW, CAP, HEXAGON H	(4) 324-54
				SCREW, MACHINE	(16) 324-4
				SHELL, ELECTRICAL, CO	(2) 324-22
				SHELL, ELECTRICAL CO	(4) 324-9
				STRAP TIEDOWN, ELECT	(12) 324-45
				TERMINAL ASSEMBLY	(2) 324-24
				WASHER, LOCK	(16) 324-10
				WASHER, LOCK	(4) 324-1
				WASHER, LOCK	(8) 324-53
				WASHER, SLOTTED	(4) 324-8

END OF FIGURE

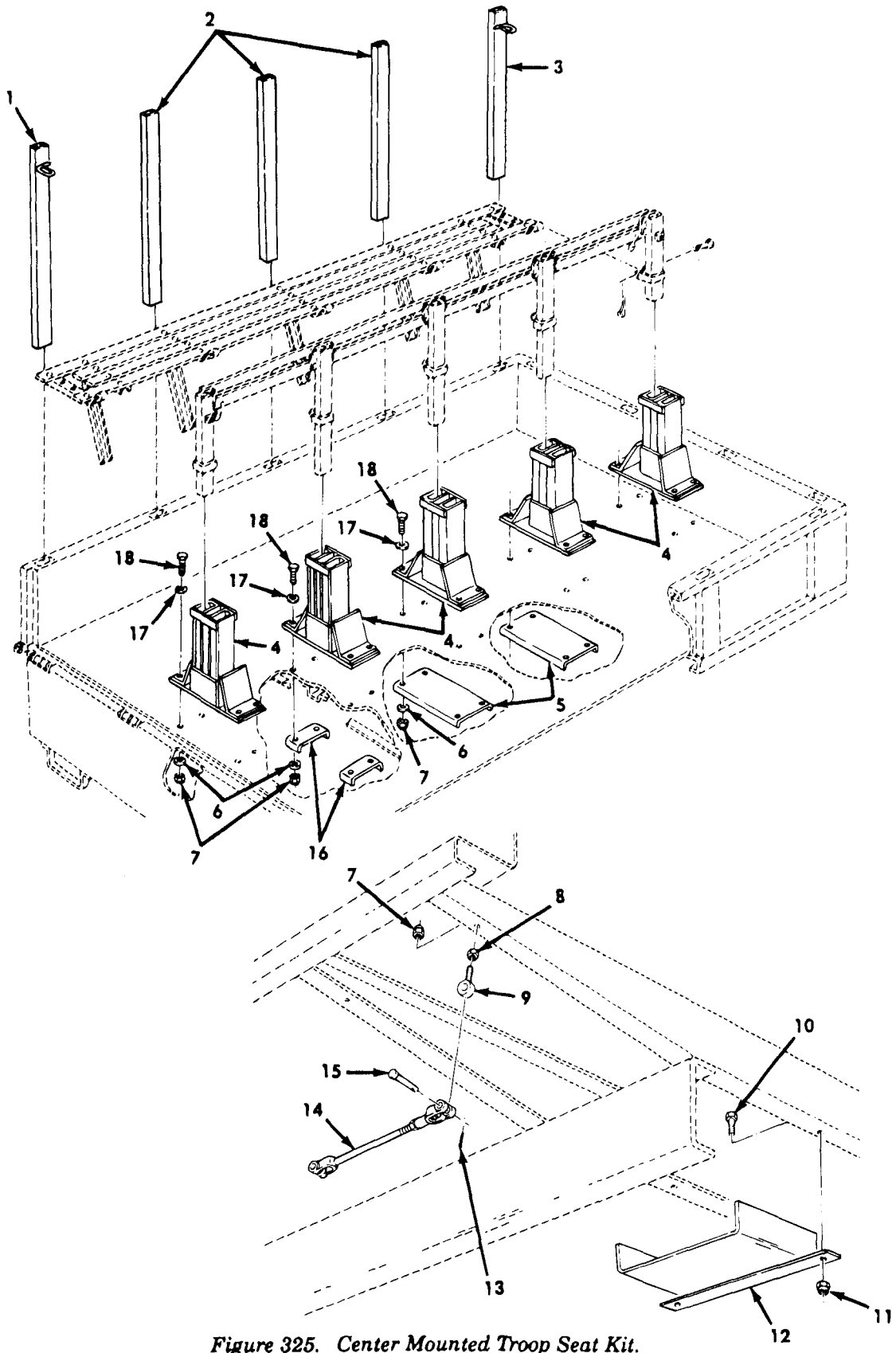

Figure 325. Center Mounted Troop Seat Kit.

SECTION II

TM9-2320-361-20P

(1) ITEM NO	(2) SMR CODE	(3) CAGEC	(4) PART NUMBER	(5) DESCRIPTION AND USABLE ON CODES(UOC)	(6) QTY
GROUP 3307 SPECIAL PURPOSE KITS					
FIG. 325 CENTER MOUNTED TROOP SEAT KIT					
1	KFOZZ	19207	10937047	POCKET PART OF KIT P/N 10937033 UOC:437,438,445,446	2
2	KFOZZ	19207	7370144	BOW POCKET PART OF KIT P/N 10937033 UOC:437,438,445,446	6
3	KFOZZ	19207	10937048	POCKET PART OF KIT P/N 10937033 UOC:437,438,445,446	2
4	KFOZZ	19207	10937034	POCKET ASSEMBLY PART OF KIT P/N 10937033 UOC:437,438,445,446	5
5	KFOZZ	19207	10937040	REINFORCEMENT PART OF KIT P/N 10937033 UOC:437,438,445,446	2
6	PAOZZ	96906	MS27183-14	WASHER,FLAT PART OF KIT P/N 10937033 UOC:437,438,445,446	20
7	PAOZZ	96906	MS51922-21	NUT,SELF-LOCKING,HE PART OF KIT P/N 10937033 UOC:437,438,445,446	22
8	PAOZZ	96906	MS35691-21	NUT,PLAIN,HEXAGON PART OF KIT P/N 10937033 UOC:437,438,445,446	2
9	KFOZZ	19207	10937046	BOLT,EYE PART OF KIT P/N 10937033 UOC:437,438,445,446	2
10	PAOZZ	96906	MS90727-8	SCREW,CAP,HEXAGON H PART OF KIT P/N 10937033 UOC:437,438,445,446	2
11	PAOZZ	96906	MS21044N4	NUT,SELF-LOCKING,HE PRAT OF KIT P/N 10937033 UOC:437,438,445,446	2
12	KFOZZ	19207	10937041	BOX PART OF KIT P/N 10937033 UOC:437,438,445,446	1
13	PAOZZ	96906	MS24665-283	PIN,COTTER PART OF KIT P/N 10937033 UOC:437,438,445,446	2
14	KFOZZ	19207	10937044	ROD ASSEMBLY PART OF KIT P/N 10937033 UOC:437,438,445,446	1
15	PAOZZ	96906	MS35810-4	PIN,STRAIGHT,HEADED PART OF KIT P/N 10937033 UOC:437,438,445,446	2
16	KFOZZ	19207	10937039	REINFORCEMENT PART OF KIT P/N 10937033 UOC:437,438,445,446	2
17	PAOZZ	19207	10937501	WASHER,FLAT PART OF KIT P/N 10937033 UOC:438,438,445,446	20
18	PAOZZ	96906	MS90727-63	SCREW,CAP,HEXAGON H PART OF KIT P/N 10937033 UOC:437,438,445,446	20

END OF FIGURE

4-5

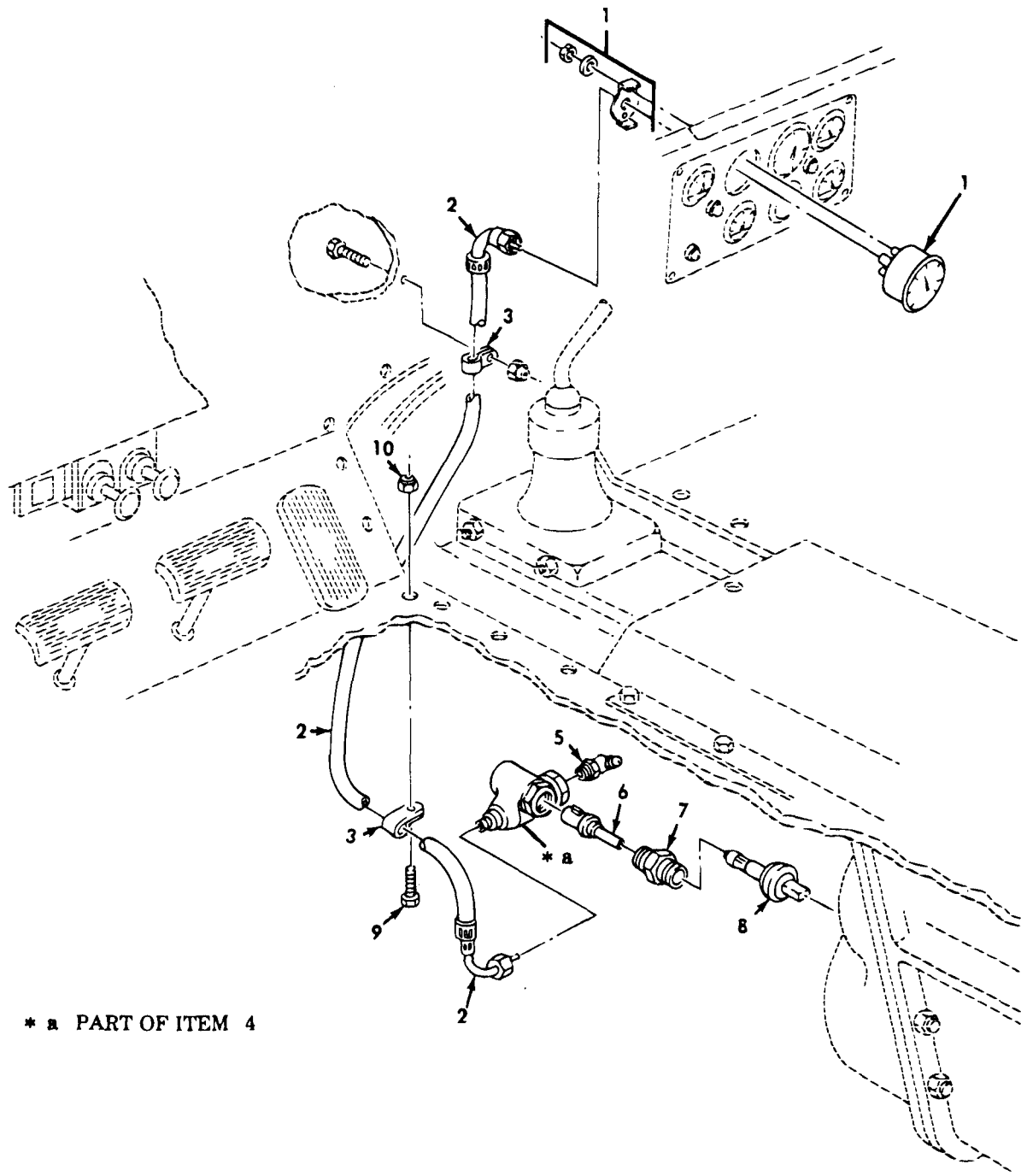

* a PART OF ITEM 4

Figure 326. Speedometer and Related Parts.

SECTION II

TM9-2320-361-20P

(1) ITEM NO	(2) SMR CODE	(3) CAGEC	(4) PART NUMBER	(5) DESCRIPTION AND USABLE ON CODES(UOC)	(6) QTY
GROUP 47 GAGES (NON-ELECTRICAL)					
4701 SPEEDOMETER					
FIG. 326 SPEEDOMETER AND RELATED PARTS					
1	PAOZZ	96906	MS39021-2	SPEEDOMETER	1
2	PAOZZ	96906	MS51071-9	SHAFT ASSEMBLY,FLEX	1
3	PAOZZ	96906	MS21333-126	CLAMP,LOOP	2
4	PAOZZ	19207	7061216	ADAPTER,ANGLE DRIVE	1
5	PAOZZ	96906	MS15003-5	FITTING,LUBRICATION	1
6	PAOZZ	19207	7065894	SHAFT,ADAPTER,SPEED	1
7	PAOZZ	19207	8380685	SLEEVE	1
8	PAOZZ	19207	7065891	SHAFT,SHOULDERED	1
9	PAOZZ	96906	MS90727-58	SCREW,CAP,HEXAGON H	1
10	PAOZZ	96906	MS51922-21	NUT,SELF-LOCKING,HE	1

END OF FIGURE

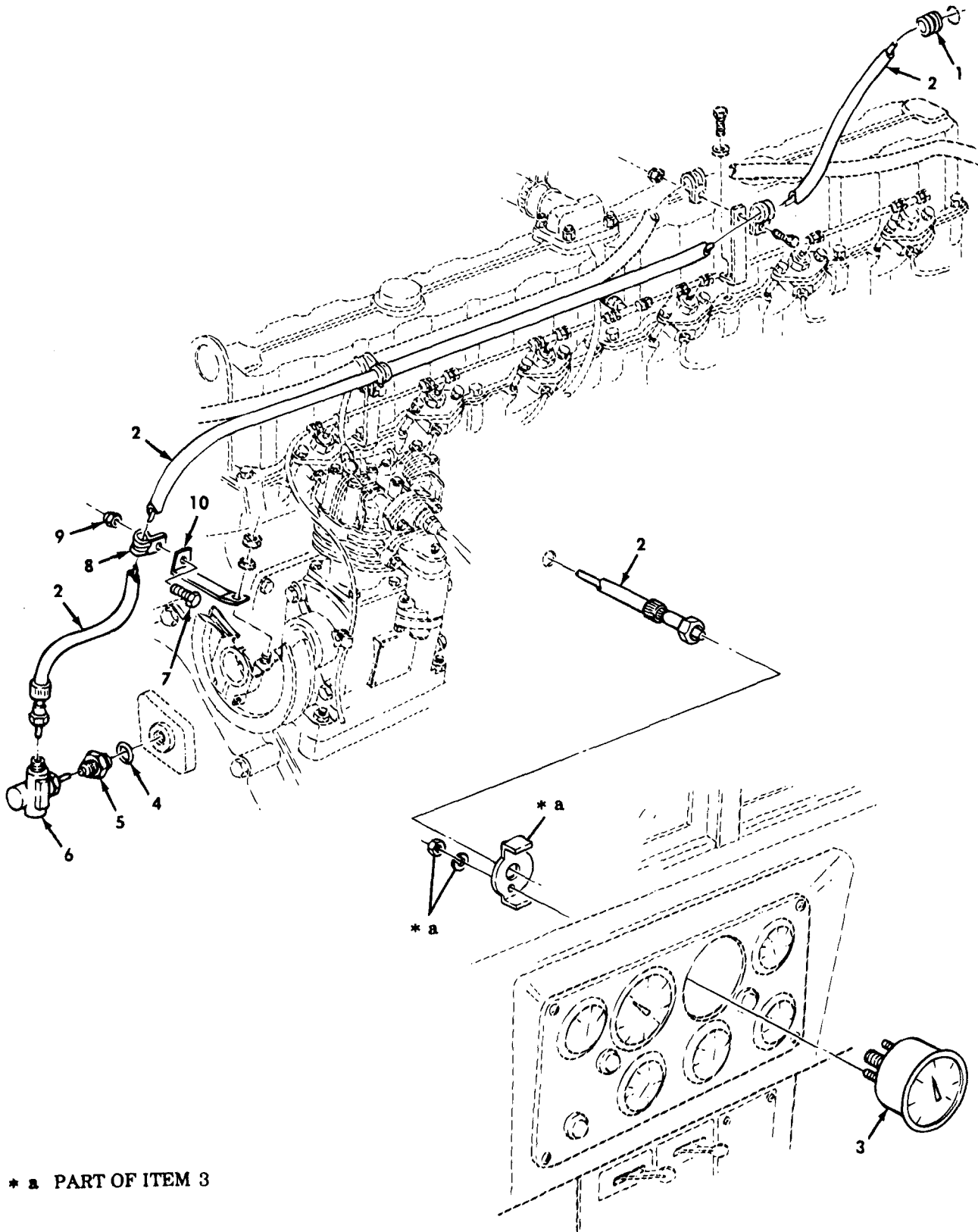

* 2 PART OF ITEM 3

Figure 327. Tachometer and Related Parts.

SECTION II

TM9-2320-361-20P

(1) ITEM NO	(2) SMR CODE	(3) CAGEC	(4) PART NUMBER	(5) DESCRIPTION AND USABLE ON CODES(UOC)	(6) QTY
GROUP 4701 SPEEDOMETER					
FIG. 327 TACHOMETER AND RELATED PARTS					
1	PAOZZ	96906	MS35490-20	GROMMET, NONMETALLIC	1
2	PAOZZ	96906	MS51071-5	SHAFT ASSEMBLY, FLEX	1
3	PAOZZ	96906	MS35916-2	TACHOMETER, MECHANIC	1
4	PAOZZ	96906	MS35769-26	GASKET	1
5	PAOZZ	19207	10912497	ADAPTER, TACHOMETER,	1
6	PAOZZ	19207	11610078	ADAPTER ASSEMBLY,	1
7	PAOZZ	96906	MS90727-5	SCREW, CAP, HEXAGON H	3
8	PAOZZ	96906	MS21333-104	CLAMP, LOOP	3
9	PAOZZ	96906	MS21044N4	NUT, SELF-LOCKING, HE	3
10	PAOZZ	19207	10896327	BRACKET, TACHOMETER	1

END OF FIGURE

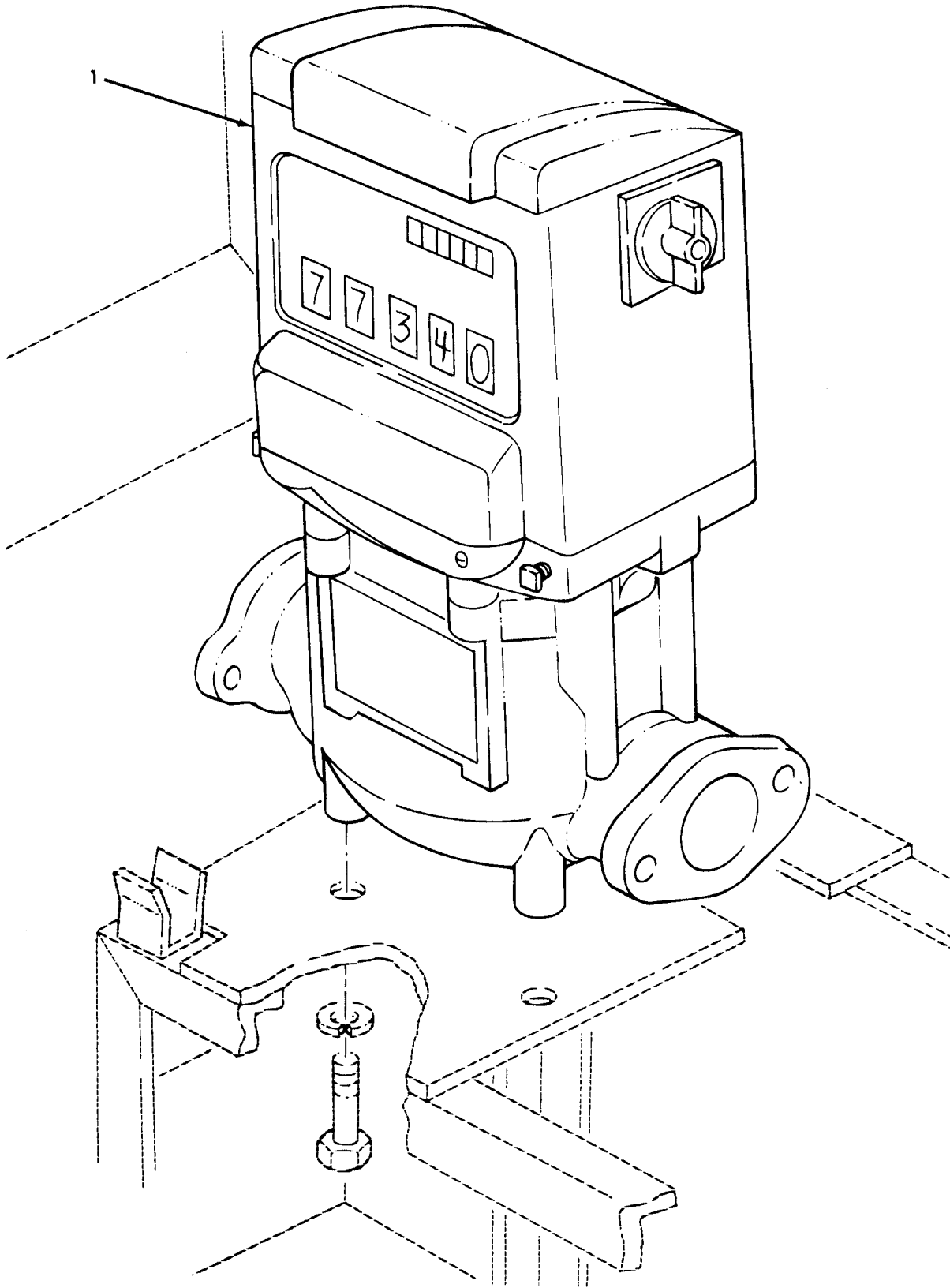

Figure 328. Meter.

SECTION II

TM9-2320-361-20P

(1) ITEM NO	(2) SMR CODE	(3) CAGEC	(4) PART NUMBER	(5) DESCRIPTION AND USABLE ON CODES(UOC)	(6) QTY
				GROUP 4705 FLO METER AND REGULATOR	
				FIG. 328 METER	
1	PFOZZ	19207	10947591	METER, IMPELLER TYPE	1
				END OF FIGURE	

SECTION II

TM9-2320-361-20P

(1) ITEM NO	(2) SMR CODE	(3) CAGEC	(4) PART NUMBER	(5) DESCRIPTION AND USABLE ON CODES(UOC)	(6) QTY
GROUP 94 KITS					
9401 SERVICE KITS					
FIG. SERVICE KITS					
020	PAOZZ	19207	10872187	REGULATOR,ENGINE G BRACKET (2) 301-10 BUS CONDUCTOR (4) 301-9 MOUNT,RESILIENT (4) 301-13 NUT,PLAIN,HEXAGON H(8) 301-6 WASHER,LOCK (8) 301-7	1
030	PAOZZ	19207	11677308	PARTS KIT,HORN BUTT ADAPTER,HORN BUTTON(1) 55-13 BUSHING,NONMETALLIC(1) 55-7 CABLE ASSEMBLY (1) 55-1 GASKET (1) 55-14 HORN BUTTON,VEHICLE(1) 55-11 PACKING,PREFORMED (1) 55-12 RING,RETAINING (1) 55-10 SCREW,TAPPING (3) 55-15 SHELL,ELECTRICAL CO(1) 55-8 SPRING,HELICAL (1) 55-6 WASHER,SLOTTED (1) 55-9	1
040	PAOZZ	19207	12300779	CAB ASSEMBLY ANTI SQUEAK (1) 133-38 ANTI SQUEAK (1) 134-15 BUMPER,NONMETALLIC (1) 16-21 BUMPER,NONMETALLIC (1) 95-3 BUMPER,NONMETALLIC (2) 131-13 BUTTON,PLUG (8) 130-16 CAB (1) 131-1 GASKET (2) 130-13 MOUNT,RESILIENT (2) 131-10 NUT,SELF-LOCKING,HE(2) 131-4 SPACER,PLATE (2) 131-15	1
060	PDOZZ	19207	12375366	PARTS KIT,BATTERY BATTERY BOX (1) 56-15 BOLT,MACHINE (5) 56-14 BRACKET,ANGLE (2) 56-30 CHAIN,WELDLESS (2) 56-29 DECAL (1) 56-18 DECAL (1) 56-17 HANDLE,BOW (2) 56-16 HOOK,CHAIN,S (3) 56-28 NUT,SELF-LOCKING,HE(17) 56-13 NUT,SELF-LOCKING,HE(5) 56-33 PIN,RETAINING (5) 56-27 SCREW,MACHINE (17) 56-11 SHIELD,BATTERY BOX (1) 56-31 WASHER,FLAT (17) 56-12 WASHER,FLAT (5) 56-32	1
070	PAOZZ	56442	221K2	PARTS KIT,STEERING	1

KITS-1

SECTION II

TM9-2320-361-20P

(1) ITEM NO	(2) SMR CODE	(3) CAGEC	(4) PART NUMBER	(5) DESCRIPTION AND USABLE ON CODES(UOC)	(6) QTY
075	PAOZZ	22852	3889690	PLUG,ADUSTING,BALL(2) 113-2 SEAT,BALL (2) 113-3 SEAT,BALL SOCKET (4) 113-5 SPRING,HELICAL (2) 113-4 PARTS KIT,UNIVERSAL UOC:B95,B96,490,493,503,506,507,542	3
090	PAOZZ	19207	5702624	BEARING ASSY,ROLLER(8) 162-16 BEARING ASSY,ROLLER(8) 163-3 BEARING ASSY,ROLLER(8) 163-14 RING,RETAINING (8) 162-15 RING,RETAINING (8) 163-2 RING,RETAINING (8) 163-13 SPIDER,UNIVERSAL JO(2) 162-19 SPIDER,UNIVERSAL JO(2) 163-5 SPIDER,UNIVERSAL JO(2) 163-16 GASKET SET FILTER,FLUID,PRESSURE	1
100	PAOZZ	19207	5702659	GASKET (1) 29-2 GASKET (1) 29-3 GASKET (1) 29-6 PARTS KIT,FLUID PRE FILTER ELEMENT (1) 11-8 GASKET (1) 11-4 GASKET (1) 11-9	1
110	PAOZZ	19207	5702691	PIN,COTTER (1) 11-2 GASKET SET AIR COMPRESSOR GASKET,SUPPORT,EOMP(1) 104-20 GASKET (1) 104-4 GASKET (1) 104-3	1
120	PAOZZ	19207	5702757	PARTS KIT,FLUID PRE FILTER ELEMENT,FLUI(1) 29-5 GASKET (1) 29-2 GASKET (1) 29-6 GASKET (1) 29-3	1
130	PAOZZ	19207	5702776	PARTS KIT,FLUID PRE FILTER ELEMENT,FLUI(2) 30-13 GASKET (2) 30-4 GASKET (2) 30-14 WASHER,FLAT (2) 30-3	1
135	PAOZZ	19207	5703483	PARTS KIT,UNIVERSAL UOC:444,527 BEARING ASSY,ROLLER(8) 235-12 RING,RETAINING (8) 235-13 SPIDER,UNIVERSAL JO(2) 235-10	1
200	PAOZZ	19207	7410883	PARTS KIT,DUST,BOOT BOOT ASSEMBLY (1) 81-17 SCREW,MACHINE (2) 81-14 NUT,PLAIN,HEXAGON (2) 81-16	1
230	PAOZZ	19207	8332057	BRAKE SHOE HOLD-DOW BOLT,SHOULDER (2) 90-18 NUT,PLAIN,HEXAGON (4) 90-1 PIN (2) 90-10 WASHER,GUIDE PIN (2) 90-9	1

KITS-2

SECTION II

TM9-2320-361-20P

(1) ITEM NO	(2) SMR CODE	(3) CAGEC	(4) PART NUMBER	(5) DESCRIPTION AND USABLE ON CODES(UOC)	(6) QTY
				WASHER, LOCK (4) 90-2	
				WASHER, RECESSED (2) 90-17	
				RING, RETAINING (8) 162-15	

END OF FIGURE

SECTION II

TM9-2320-361-20P

(1) ITEM NO	(2) SMR CODE	(3) CAGEC	(4) PART NUMBER	(5) DESCRIPTION AND USABLE ON CODES(UOC)	(6) QTY
GROUP 95 GENERAL USE STANDARIZED PARTS					
9501 BULK					
FIG. BULK					
1	PAOZZ	80244	42-C-14490	CHAIN UOC:445,446,455,456	V
2	PAOZZ	19207	820070	CHAIN,WELDLESS	V
3	PAOZZ	21868	CEET12	HOSE,AIR DUCT	V
4	PAOZZ	34623	976683	HOSE,AIR DUCT	V
5	PAOZZ	55453	F83-8X42	HOSE,NONMETALLIC	V
6	PAOZZ	96906	MS521301A203R	HOSE,NONMETALLIC	V
7	PAOZZ	96906	MS521301A217R	HOSE,NONMETALLIC	V
8	PAOZZ	96906	MS521301B206R	HOSE,NONMETALLIC	V
9	PAOZZ	19207	11639682-1	HOSE,NONMETALLIC	V
10	PAOZZ	01276	2565-10	HOSE,NONMETALLIC UOC:490,503,506,542	V
11	PAOZZ	08081	839981	HOSE,NONMETALLIC UOC:490,503,506,542	V
12	PAOZZ	96906	MS521301A214R	HOSE,PREFORMED	V
13	PAOZZ	81348	NN-P-530	PLYWOOD CONSTUCTIO UOC:470	V
14	PAOZZ	81349	MIL-W-1511DIA1-1 6	ROPE,WIRE UOC:490,503,506,542	V
15	PAOZZ	81349	M83420/1-006	ROPE,WIRE UOC:B95,B96,493,507	V
16	PAOZZ	19207	7699767	ROPE,WIRE UOC:B48,B96,436,438,446,456,470,484, 506,511	V
17	PAOZZ	89619	107AX	TUBE,METALLIC	V
18	PAOZZ	17590	305087-0116	TUBE,METALLIC	V
19	PAOZZ	24617	31089R	TUBE,METALLIC UOC:435,436,490,493,512,526,538,542	V
20	PAOZZ	24617	31094R	TUBE,METALLIC	V
21	PAOZZ	95535	55229	TUBE,METALLIC UOC:B48,B95,B96,437,438,444,445,446, 455,456,470,483,484,503,506,507,510, 511,516,527	V
22	PAOZZ	19207	8689206	TUBE,METALLIC	V
23	PAOZZ	19207	8689210	TUBE,METALLIC	V
24	PAOZZ	83616	TD2.57420	TUBING,NONMETALLIC	V
25	PAOZZ	19207	10912146	TUBING,NONMETALLIC UOC:437,438	V
26	PAOZZ	19207	11609976	TUBING,NONMETALLIC	V
27	PAOZZ	19207	11644861	TUBING,NONMETALLIC	V
28	PAOZZ	19207	11682706	TUBING,NONMETALLIC	V
29	PAOZZ	81349	MIL-W-530	WEBBING,TEXTILE	V
30	PAOZZ	05636	2411-65	WOOD LAMINATE,DECKI UOC:B95,B96,435,436,437,438,444,445, 446,455,456,470,493,507,510,511,512, 516,527,542	V

END OF FIGURE

BULK-1

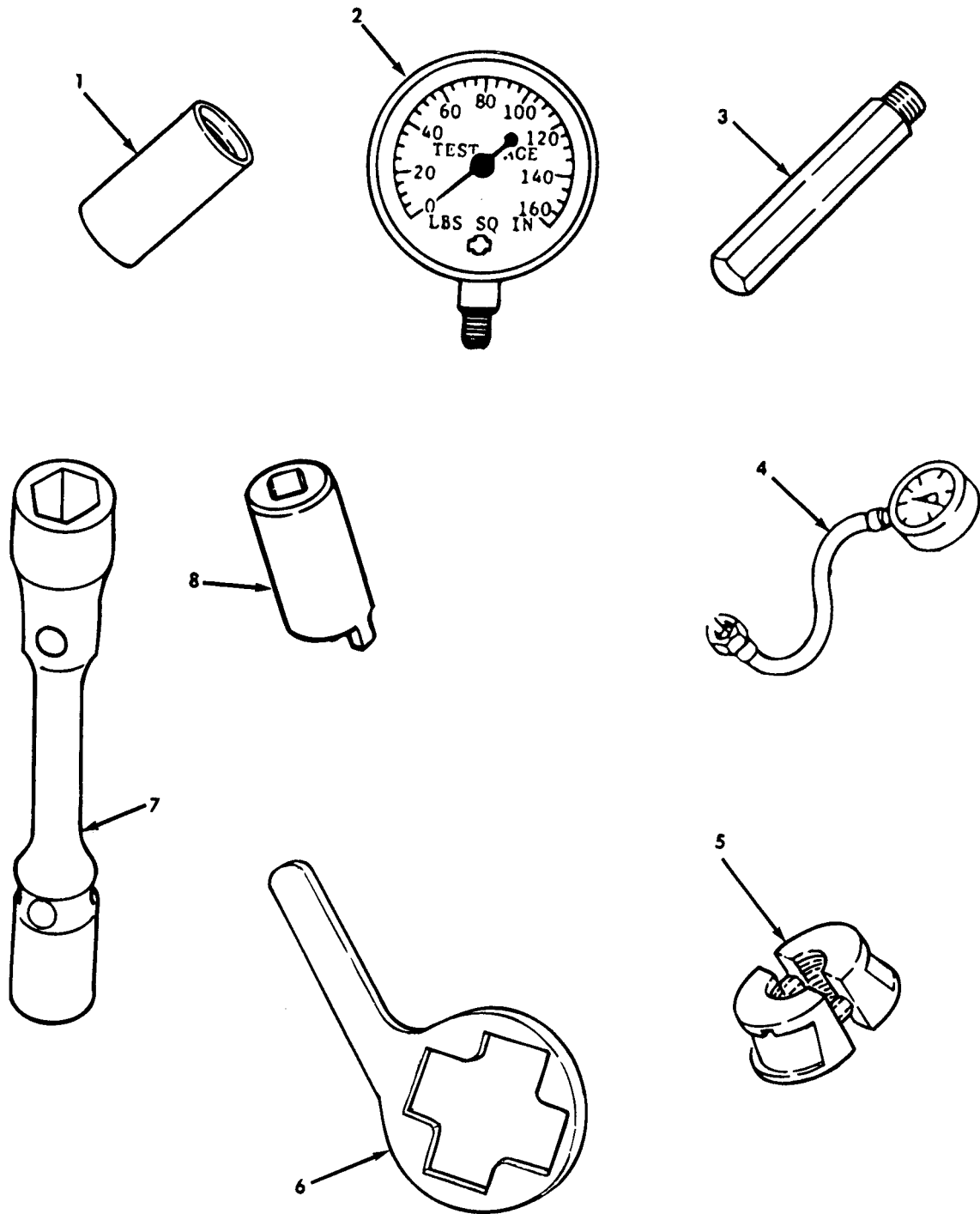

Figure 329. Special Tools (Unit) (Sheet 1 of 2).

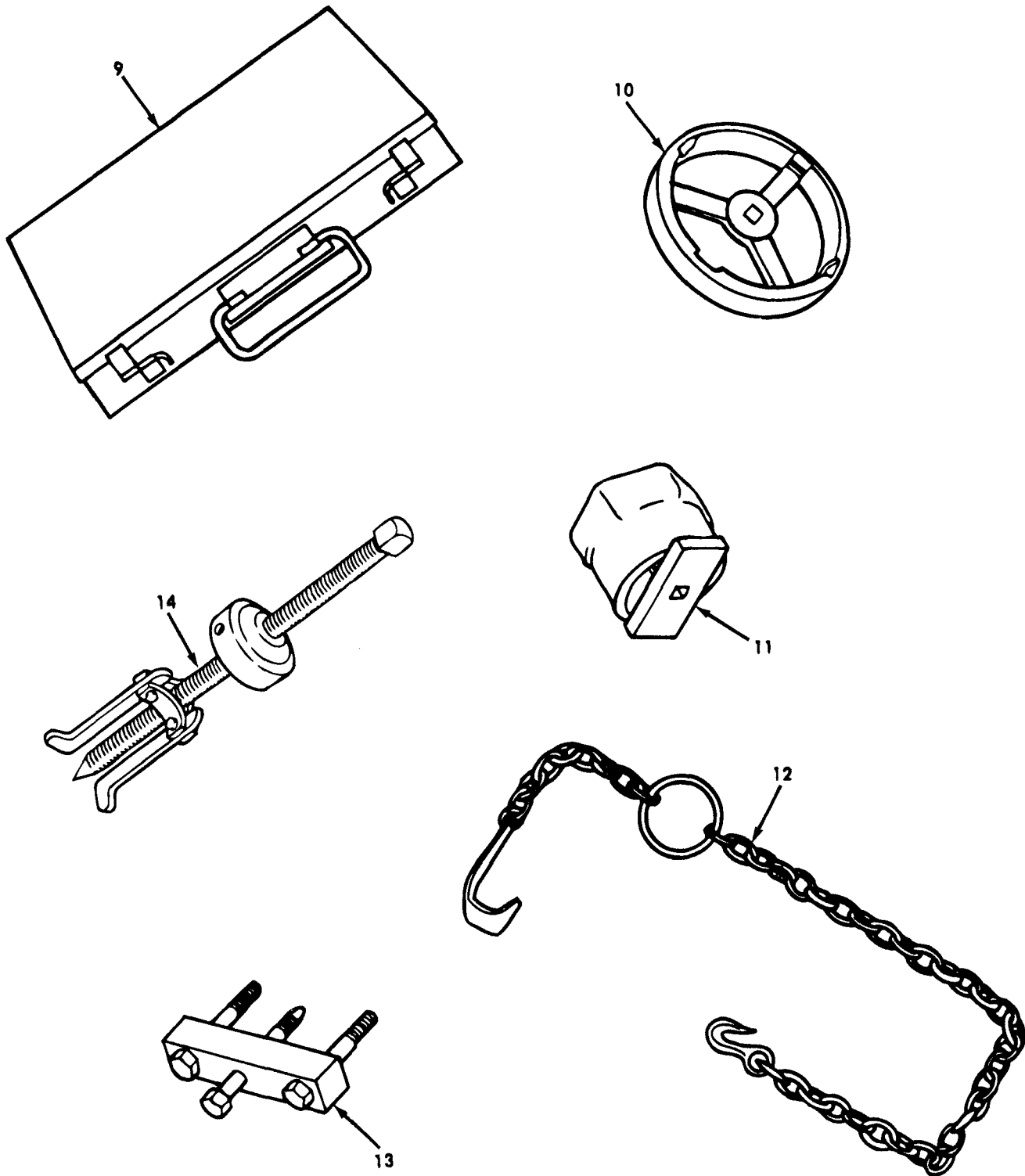

Figure 329. Special Tools (Unit) (Sheet 2 of 2).

SECTION III

TM9-2320-361-20P

(1) ITEM NO	(2) SMR CODE	(3) CAGEC	(4) PART NUMBER	(5) DESCRIPTION AND USABLE ON CODES(UOC)	(6) QTY
GROUP 26 TOOLS AND TEST EQUIPMENT					
2604 SPECIAL TOOLS					
FIG. 329 SPECIAL TOOLS (UNIT)					
1	PEOZZ	19207	10937827	REPLACER,OIL SEAL FRONT OR REAR WHEEL HUB INNER OILS SEAL	1
2	PEDOO	06853	216390	GAUGE, PRESSURE DIAL INDICATING, CHECKING AIR BRAKE PRESSURE	1
3	PEOZZ	19207	7083216	SCREW REMOVER AND R USED WITH P/N 7082863 AND 7083246 REMOVER AND REPLACER	1
4	PEOOO	81349	MILT13013	FUEL PRESSURE GAUGE FUEL PUMP (IN TANK) TESTING	1
5	PEOZZ	19207	7082863	REMOVER AND REPLACE USED WITH P/N 7083216 AND 7083246	1
6	PEOZZ	19207	10935288	WRENCH,PULLEY ADJUS AIR COMPRESSOR PULLEY	1
7	PEOZZ	19207	7083293	WRENCH,SOCKET WHEEL STUD NUT	1
9	PEOFF	19207	5704364	GUAGE SET,PRESSURE MANIFOLD PRESSURE TEST	
10	PEOZZ	19207	7950404	WRENCH,PULLEY ADJUS AIR COMPRESSOR PULLEY NUT	
11	PEOZZ	45225	1907	SOCKET WRENCH WHEEL BEARING NUT	
12	PEOFF	19207	7083213	SLING,MULTIPLE LEG LIFTING CYLINDER HEAD AND MANIFOLD ASSEMBLY	
13	PEOFF	19207	7083210	PULLER,MECHANICAL WATER PUMP PULLEY AND FAN HUB	
14	PEOFF	19207	7083305	PULLER,MECHANICAL STEERING WHEEL	
END OF FIGURE					

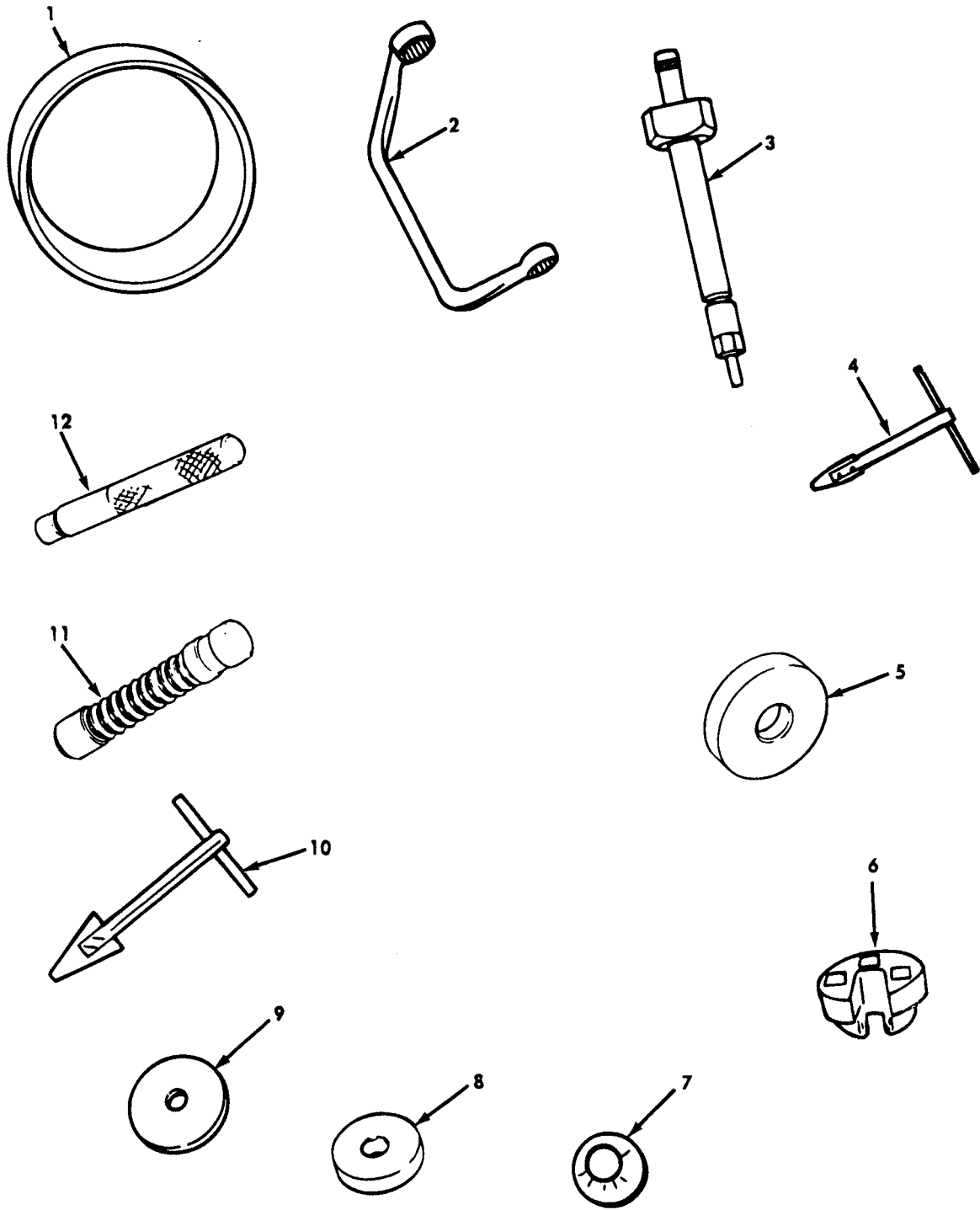

Figure 330. Special Tools (Direct Support).

SECTION III

TM9-2320-361-20P

(1) ITEM NO	(2) SMR CODE	(3) CAGEC	(4) PART NUMBER	(5) DESCRIPTION AND USABLE ON CODES(UOC)	(6) QTY
				GROUP 2604 SPECAIL TOOLDS	
				FIG. 330 SPECIAL TOOLS)DIRECT SUP- PORT)	
6	PEOZZ	19207	11642001	CROWFOOT ATTACHMENT USED FOR TIGHTENING INJECTOR LINE NUTS AT INJECTION PUMP HEAD	
				END OF FIGURE	

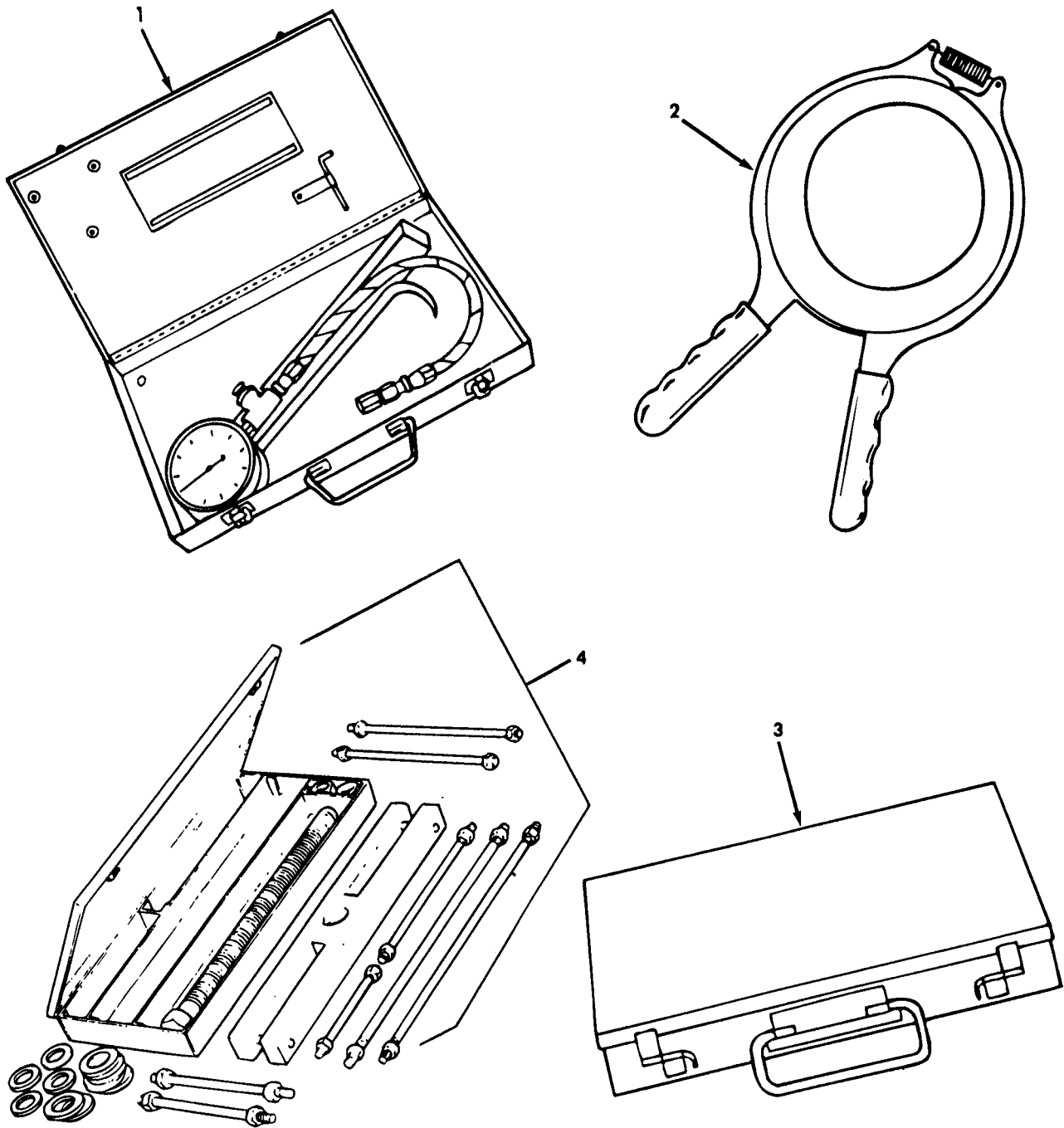

Figure 331. Special Tools (Direct Support).

SECTION III

TM9-2320-361-20P

(1) ITEM NO	(2) SMR CODE	(3) CAGEC	(4) PART NUMBER	(5) DESCRIPTION AND USABLE ON CODES(UOC)	(6) QTY
-------------------	--------------------	--------------	-----------------------	---	------------

GROUP 2604 SPECAIL TOOLS

FIG. 331 SPECIAL TOOLS)DIRECT SUP-
PORT)

3	PEOZZ	19207	5704365	GAUGE SET,PRESSURE FUEL PRESSURE TEST	
---	-------	-------	---------	--	--

END OF FIGURE

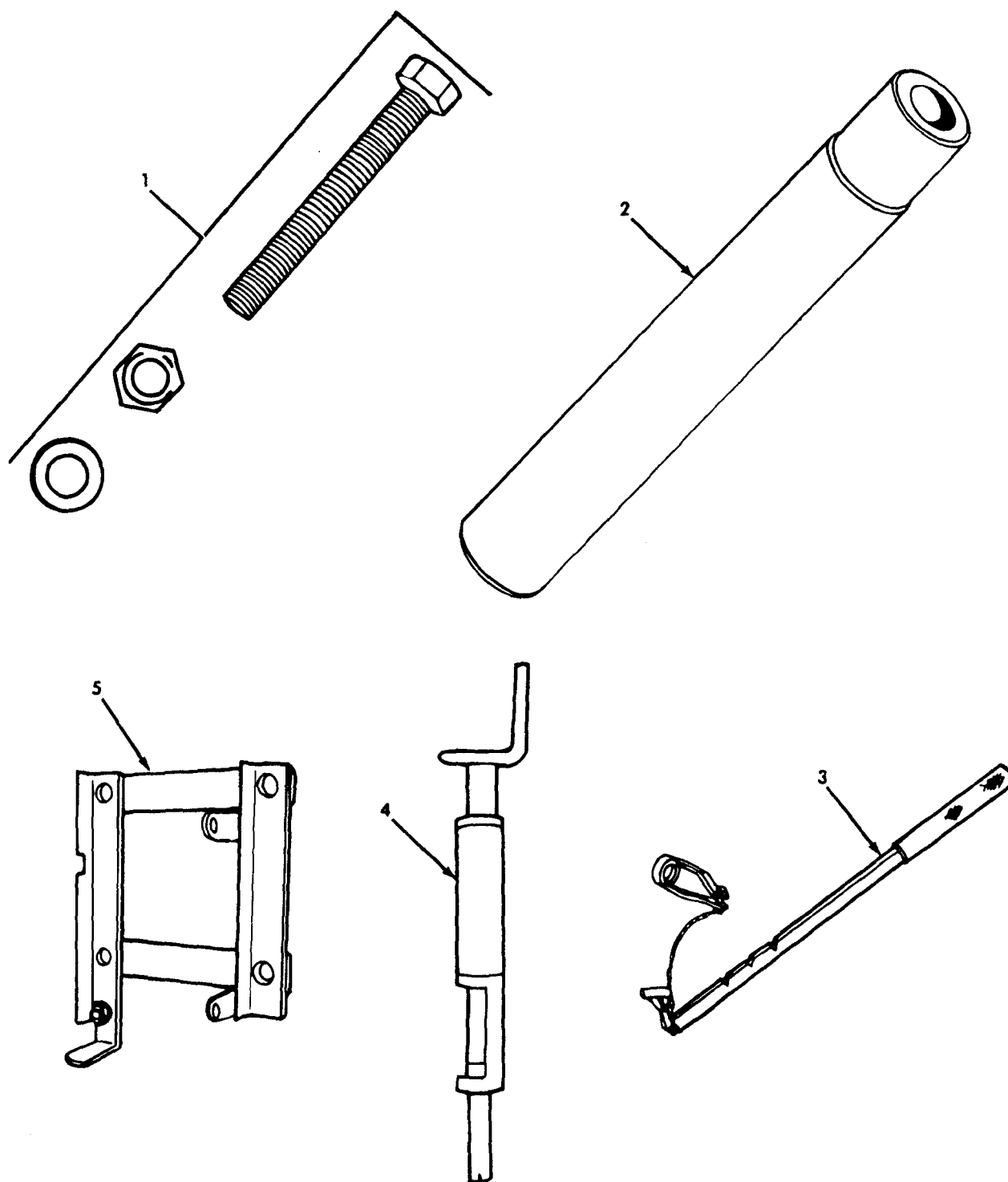

Figure 332. Special Tools (Direct Support) (Sheet 1 of 2).

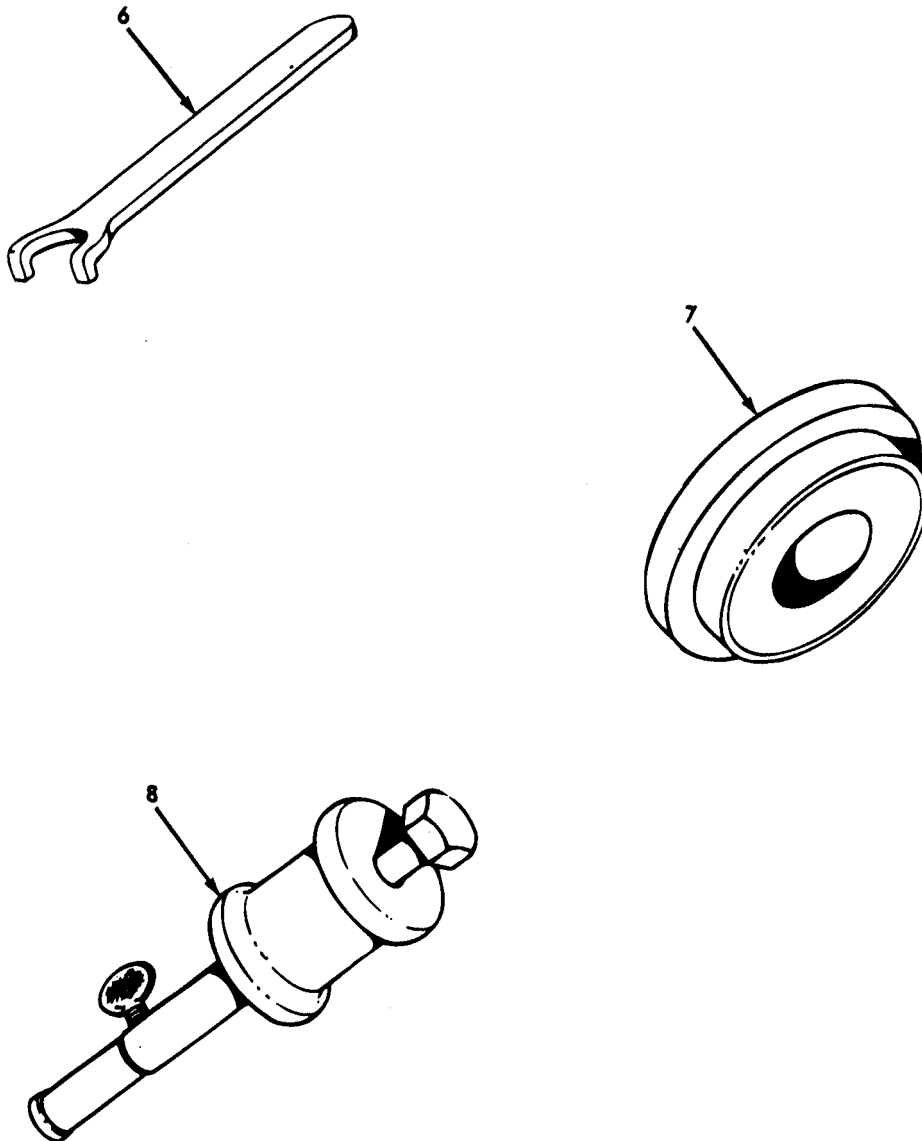

Figure 332. Special Tools (Direct Support) (Sheet 2 of 2).

SECTION III

TM9-2320-361-20P

(1) ITEM NO	(2) SMR CODE	(3) CAGEC	(4) PART NUMBER	(5) DESCRIPTION AND USABLE ON CODES(UOC)	(6) QTY
				GROUP 2604 SPECIAL TOOLS	
				FIG. 332 SPECIAL TOOLS(DIRECT SUP- PORT)	
1	PEOOO	19207	10899179	REPLACER,GEAR CRANKSHAFT GEAR	
6	PEOZZ	19207	11623222	WRENCH,EARTH BORING LEVELING WORM ADJUSTING BEARING	

END OF FIGURE

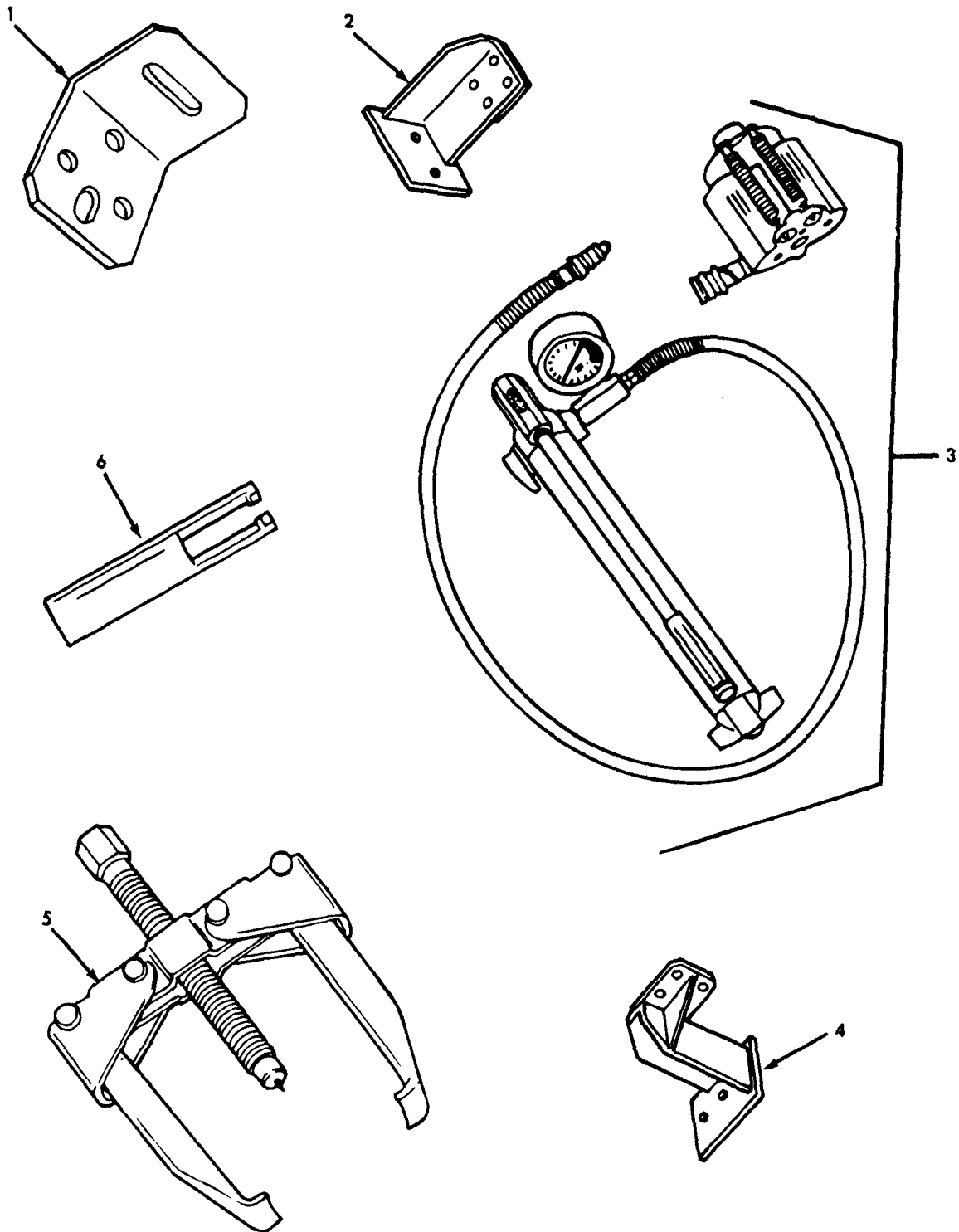

Figure 336. Special Tools (General Support) (Sheet 1 of 2).

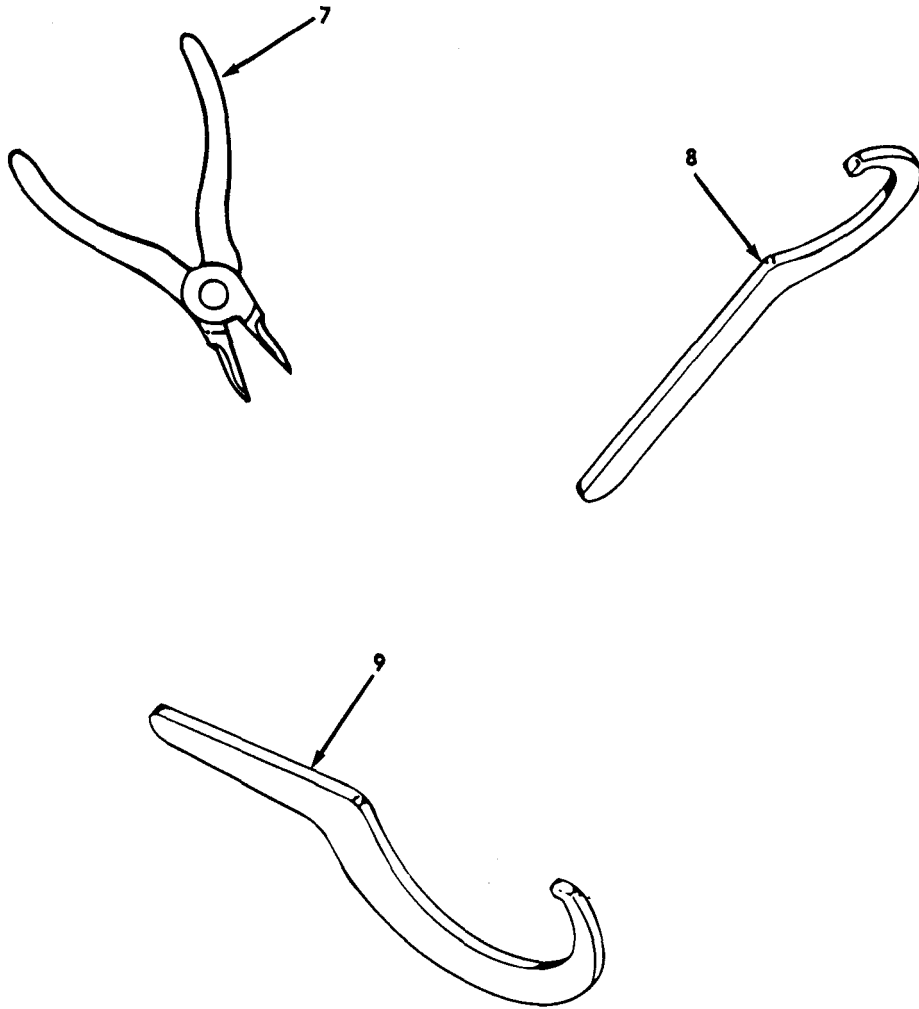

Figure 336. Special Tools (General Support) (Sheet 2 of 2).

SECTION III

TM9-2320-361-20P

(1) ITEM NO	(2) SMR CODE	(3) CAGEC	(4) PART NUMBER	(5) DESCRIPTION AND USABLE ON CODES(UOC)	(6) QTY
-------------------	--------------------	--------------	-----------------------	---	------------

GROUP 2604 SPECIAL TOOLS

FIG. 336 SPECIAL TOOLS (GENERAL SUP-
PORT)

8	PEOZZ	19207	11623223	WRENCH,HOOD,SPANNER EARTH BORING MACHINE,FEED CLUTCH SHAFT BEARING ADJUSTING NUT, DRIVE SLEEVE BEARING ADJUSTING NUT AND OUTRIGGER HYDRAULIC CYLINDER HEAD	
9	PEOZZ	19207	11623221	WRENCH,HOOK,SPANNER EARTH BORING MACHINE RACK FEED IDLER GEAR BEARING ADJUSTING NUT	

END OF FIGURE

CROSS-REFERENCE INDEXES

NATIONAL STOCK NUMBER INDEX

STOCK NUMBER	FIG.	ITEM	STOCK NUMBER	FIG.	ITEM
2920-00-000-0088	300		4730-00-014-2435	27	6
5330-00-001-2038	21	7		28	14
5310-00-001-4719	141	45	5310-00-014-5850	279	27
2530-00-001-9228	89	21		291	7
4720-00-003-0005	209	10		299	12
2540-00-003-8346	245	30	5305-00-014-9001	183	22
5306-00-004-1495	214	12	5310-00-017-9721	120	6
2920-00-004-2311	KITS	020	5306-00-017-9722	120	10
2940-00-004-4289	20	16	5306-00-017-9819	43	3
5340-00-004-6854	141	7	5306-00-018-6493	139	2
7690-00-004-8434	250	10	4730-00-018-9566	25	1
2940-00-005-7698	11	7		27	17
4720-00-006-9541	BULK	10		294	37
2590-00-006-9618	13	6	6240-00-019-0877	50	10
4720-00-007-9433	20	14		52	3
5340-00-009-0016	44	8		53	14
2540-00-010-1847	259	10		324	6
2540-00-010-1851	248	29		324	56
	272	8	5305-00-019-1675	74	17
4730-00-010-3875	22	8	5306-00-019-1803	118	9
4730-00-011-0352	92	5	6240-00-019-3093	50	5
4730-00-011-2578	22	4		53	5
	155	9	5305-00-019-3497	118	7
	266	31	5306-00-020-0857	141	29
	297	5	5306-00-020-1058	141	31
5315-00-012-0123	81	9	5365-00-020-8588	36	9
5306-00-012-0231	147	11	2540-00-020-8591	248	4
	148	2	4820-00-021-2391	106	9
	214	14	5310-00-022-3305	2	16
5315-00-012-4553	104	21	2910-00-025-3493	262	15
	162	1		266	21
5310-00-013-1498	138	28		270	19
5320-00-013-6326	132	16	6220-00-025-3697	192	6
5315-00-013-7214	68	20	4730-00-025-7508	170	6
	79	1		171	8
	86	1	2530-00-026-0187	90	7
	88	16	2530-00-026-0265	109	1
5315-00-013-7228	118	20	2530-00-026-3916	110	18
	216	17	5925-00-026-4767	47	13
5315-00-013-7303	119	10		191	5
4730-00-014-2431	26	4		287	6
	28	2	4820-00-026-8473	249	9
4730-00-014-2432	26	2	5305-00-027-8447	187	2
	28	8	2530-00-030-1408	91	20
4730-00-014-2433	25	12	7690-00-030-6615	265	8
	26	11	4210-00-033-6032	156	51
	27	12	2540-00-036-0294	272	2
	28	17	2540-00-036-0295	272	1
4730-00-014-2435	25	4	2510-00-036-0299	241	15
	26	6		241	17

CROSS-REFERENCE INDEXES

NATIONAL STOCK NUMBER INDEX

STOCK NUMBER	FIG.	ITEM	STOCK NUMBER	FIG.	ITEM
2510-00-036-0299	241	17	5310-00-042-7298	19	3
2510-00-037-4972	83	10	5305-00-044-4153	155	3
2530-00-039-8364	272	23		161	4
5330-00-040-1968	298	7		169	5
2540-00-040-1976	193	1		175	35
2540-00-040-1989	137	15	5310-00-044-6548	35	27
3040-00-040-2014	185	21	6240-00-044-6914	49	5
2510-00-040-2017	185	15		50	4
2510-00-040-2018	137	15		53	4
3040-00-040-2024	238	8		324	15
2520-00-040-2039	237	18	5310-00-045-1083	104	26
2540-00-040-2072	135	20	5310-00-045-3296	248	39
	135	28		278	2
	135	28		279	25
5340-00-040-2073	131	10		291	6
2540-00-040-2074	142	10	5310-00-045-3299	46	28
2590-00-040-2075	132	30		47	25
	142	1		51	18
	291	11		53	12
2510-00-040-2087	187	8		71	22
	187	19		191	10
6220-00-040-2094	187	26		302	9
2540-00-040-2129	129	31		303	4
2520-00-040-2167	163	12	5310-00-045-5001	45	16
3040-00-040-2168	162	6	5306-00-050-0347	295	10
3020-00-040-2169	162	9	2540-00-050-0810	245	6
2510-00-040-2173	133	30	5306-00-050-1238	24	23
2530-00-040-2188	92	10		32	33
2540-00-040-2209	241	21		39	5
2530-00-040-2401	89	1		50	18
5305-00-040-9709	260	2		104	12
	261	15		130	1
	287	17		133	35
5305-00-042-3522	61	35		134	10
	62	26		199	8
	63	31		210	15
	64	34		248	10
5305-00-042-3561	141	21		302	13
5305-00-042-3569	93	21		309	15
	324	21		324	32
5305-00-042-3571	116	13	5340-00-050-1589	221	6
5305-00-042-5592	133	29	4730-00-050-4203	72	5
	134	20		73	4
5305-00-042-5599	131	3		74	22
5305-00-042-5601	235	6		75	4
5306-00-042-5841	246	1		119	4
5306-00-042-5859	46	13		119	16
	46	13		159	1
	131	9		162	20
	143	23		163	4

CROSS-REFERENCE INDEXES

NATIONAL STOCK NUMBER INDEX

STOCK NUMBER	FIG.	ITEM	STOCK NUMBER	FIG.	ITEM	
4730-00-050-4203	163	17	5305-00-052-6913	282	13	
	170	10	5305-00-052-6914	160	13	
	205	6		254	13	
	229	5		254	16	
	229	9		264	36	
	233	11		274	9	
	235	11	5305-00-052-6915	139	5	
	235	15	5305-00-052-6922	184	11	
	240	3	5305-00-052-6923	222	1	
	4730-00-050-4207	171	21		251	3
		4730-00-050-4208	72	11	5305-00-052-7494	284
	73		12		286	10
		75	12	5340-00-053-3626	33	9
		95	12	5340-00-053-8994	58	19
	113	9		103	14	
	114	11		326	3	
	124	18	4730-00-054-2571	104	8	
	125	5	4730-00-054-2572	104	9	
	145	21	5340-00-054-3173	34	13	
	150	10		35	21	
	155	30	5306-00-054-8024	147	25	
	197	58		148	27	
	199	13		148	40	
	200	8	2510-00-057-1630	129	18	
	205	7	5340-00-057-2890	245	2	
	210	2	5340-00-057-2904	261	12	
	216	39	5340-00-057-2906	265	3	
	221	9	5999-00-057-2929	50	7	
	224	68		53	9	
	226	48		55	5	
	231	7		58	12	
	237	16		59	3	
5340-00-050-9077	38	6		60	10	
	61	22		65	11	
	63	18	5340-00-057-3037	58	20	
	64	20		100	14	
	273	25		106	7	
	275	23		309	18	
	5305-00-051-4075	296	11		324	34
		5305-00-051-4076	302	16	5340-00-057-3043	273
	5306-00-051-4081	35	3	5310-00-057-7080	74	11
		214	2		162	4
5340-00-052-3683	89	20		175	29	
5310-00-052-6454	125	28		237	29	
	126	18	5305-00-057-7164	129	5	
	128	10	5305-00-058-1082	209	7	
5305-00-052-6874	192	9		267	15	
5305-00-052-6913	251	1		268	16	
	252	2	5315-00-059-0157	32	21	
	257	8	5315-00-059-0184	113	7	

CROSS-REFERENCE INDEXES

NATIONAL STOCK NUMBER INDEX

STOCK NUMBER	FIG.	ITEM	STOCK NUMBER	FIG.	ITEM
5315-00-059-0187	273	20	5305-00-068-0502	248	28
5315-00-059-0205	129	16		280	5
5306-00-059-4001	138	14		298	11
5310-00-059-9264	33	1		303	12
	37	1	5305-00-068-0511	31	3
2640-00-060-3550	112	4		143	40
5310-00-061-0004	273	5	5305-00-068-0512	93	2
5310-00-061-1258	39	20		248	17
	44	4		265	12
	45	6		309	13
	53	16	5306-00-068-0513	24	11
	53	16		26	14
	56	7		38	10
	276	6		38	14
	299	15		45	9
	304	5		58	6
	324	53		59	26
5310-00-061-4650	159	7		60	22
5310-00-061-7325	93	17		61	7
	142	3		62	8
	246	7		63	7
	253	9		64	16
	288	8		65	15
5310-00-061-7326	291	8		89	19
5310-00-062-4954	72	12		116	3
	73	13		130	5
	74	26		132	24
	75	13		142	2
	205	13		143	9
	233	16		185	16
5935-00-062-7450	61	15		185	34
	62	3		246	2
	63	14		270	12
	64	2		275	30
5315-00-063-7366	315	10		278	22
5330-00-064-6667	104	15		279	11
2510-00-065-0952	134	16		288	10
5340-00-065-0954	33	15		297	7
3120-00-066-1314	81	26		297	7
3120-00-066-1315	81	24		309	20
5330-00-066-2551	36	14		317	13
4730-00-066-8876	36	17		322	2
5307-00-067-4895	21	2		324	2
5310-00-067-6357	61	8	5306-00-068-0514	20	1
9905-00-067-7906	314	16		25	22
5310-00-067-9507	96	21		27	27
5305-00-068-0498	248	22		34	1
5305-00-068-0501	262	23		35	36
	317	7		56	14
5305-00-068-0502	141	33		61	38

CROSS-REFERENCE INDEXES

NATIONAL STOCK NUMBER INDEX

STOCK NUMBER	FIG.	ITEM	STOCK NUMBER	FIG.	ITEM	
5306-00-068-0514	62	33	3120-00-073-3163	56	4	
	63	28	5975-00-074-2072	58	24	
	64	37		59	6	
	132	6		89	12	
	156	22		261	7	
	177	33		275	16	
	193	5		287	9	
	228	1		294	20	
	263	24		309	4	
	264	34		312	26	
	317	11		324	45	
	5305-00-068-0515	38	10	2520-00-075-1762	81	23
		38	34	2520-00-075-1763	81	23
		62	29	5330-00-075-1764	81	27
116		11	2940-00-077-0897	208	6	
175		1	5305-00-078-7021	129	14	
177		29	4730-00-078-9773	31	39	
199		49	5340-00-079-7837	309	7	
245		31	5310-00-079-9573	51	23	
246		11	5310-00-080-6004	20	24	
325		10		39	22	
5305-00-068-0516	64	28		41	10	
	246	20		46	7	
	287	13		89	29	
	217	6		96	13	
5310-00-068-5285	217	6		96	13	
4730-00-069-1186	105	4		96	23	
	107	4		104	18	
	108	11		133	11	
	266	25		134	34	
	269	10		142	8	
	278	27		143	29	
	312	2		208	11	
	119	6		231	11	
	329	6		241	29	
	334	7		294	13	
	5310-00-070-1902	119	6		294	13
5120-00-070-7809	329	6		300	12	
5180-00-071-0736	334	7		302	11	
5305-00-071-1788	88	12		304	3	
5305-00-071-2055	44	20		313	9	
5305-00-071-2065	161	21		318	3	
5305-00-071-2069	154	19		319	3	
5305-00-071-2070	35	1		325	6	
5305-00-071-2073	206	9		96	3	
5305-00-071-2076	183	47		97	2	
5305-00-071-2505	39	17	4730-00-080-7044	98	10	
	178	7		183	28	
5305-00-071-2506	93	28		44	21	
5330-00-071-5328	KITS	110	5310-00-080-8495	38	7	
5330-00-071-8728	11	9	5310-00-080-9785	38	13	
2920-00-071-8857	301	23	5340-00-080-9853	78	3	
3120-00-073-3163	27	18				
	28	23	5340-00-081-0673			

CROSS-REFERENCE INDEXES

NATIONAL STOCK NUMBER INDEX

STOCK NUMBER	FIG.	ITEM	STOCK NUMBER	FIG.	ITEM
5340-00-081-0673	85	3	5310-00-088-1251	203	15
5305-00-081-3728	299	1		208	9
5310-00-081-4219	6	1		247	3
	34	19		260	22
	133	23		298	4
	134	25	5340-00-088-1254	300	4
	140	11		327	8
	147	46	5305-00-088-1302	129	24
	211	8	5325-00-088-6147	48	8
	214	36		51	11
	215	3	5340-00-088-6655	58	30
	227	7		59	5
	248	12		101	1
	268	1		105	7
	273	16	4730-00-088-8666	30	19
	288	4		266	29
	296	10	6680-00-089-2005	326	2
	300	9	2510-00-089-3775	46	36
	302	14	5306-00-089-3837	89	9
	317	10	5365-00-090-5426	60	13
5306-00-081-9812	6	3		61	12
5310-00-082-0650	183	31		62	17
5305-00-082-6821	211	25		63	11
	234	37		64	12
6620-00-084-7621	327	5	5340-00-092-6372	34	18
2510-00-087-2635	126	7		35	26
2540-00-087-3463	248	37	5340-00-093-5792	89	17
	272	19	4720-00-096-9630	99	17
2590-00-087-3475	121	7	5340-00-097-6399	34	6
4730-00-087-3479	248	1		35	19
3110-00-087-3930	110	13	5340-00-097-6456	34	21
	111	21		35	29
5310-00-087-4652	122	11	5340-00-097-6512	34	12
	143	38		35	18
	157	23		319	10
	174	20	5340-00-097-6915	34	20
	196	20		35	28
4710-00-087-5138	21	12	5305-00-097-7372	19	17
4710-00-087-5139	13	27		269	6
4710-00-087-5407	21	5	5307-00-102-0962	141	40
2930-00-087-5545	31	23	5305-00-102-2966	281	10
4730-00-087-5644	31	19		285	6
5310-00-087-7493	183	38	4720-00-104-2018	BULK	12
	238	12	4730-00-104-2794	34	16
3010-00-087-8891	110	5		35	24
4730-00-087-9531	278	6	2940-00-104-2834	20	11
3110-00-087-9881	110	9	2990-00-104-2836	34	2
	111	5	2990-00-104-2838	34	25
5310-00-088-1251	159	12		35	37
	170	26	4710-00-104-2840	20	12

CROSS-REFERENCE INDEXES

NATIONAL STOCK NUMBER INDEX

STOCK NUMBER	FIG.	ITEM	STOCK NUMBER	FIG.	ITEM
2990-00-104-2861	34	15	9905-00-116-5294	253	12
	35	23	9905-00-116-5295	253	10
2990-00-104-2895	34	8	2990-00-117-0246	34	24
	35	14	9905-00-117-9293	250	3
2990-00-104-2896	34	9		254	9
	35	15	9905-00-117-9294	252	7
5120-00-104-4076	329	11	9905-00-117-9295	177	28
3120-00-105-9923	83	9	5120-00-118-4387	336	9
2510-00-106-2200	147	53	5120-00-118-4402	332	6
	214	35	5120-00-118-4467	336	8
5330-00-106-8555	34	17	5310-00-118-6407	115	2
	35	25	2510-00-119-3903	146	26
3130-00-108-0576	162	2	2510-00-119-3904	147	16
3130-00-108-0681	162	27	4730-00-119-3915	31	25
5330-00-108-9651	75	10	5995-00-119-3916	31	34
5306-00-109-4403	217	8	5340-00-119-3917	31	38
5340-00-109-8212	146	17	2990-00-119-3919	31	5
	146	20	4730-00-119-9902	314	11
5340-00-110-1977	39	28	2510-00-121-0655	147	27
5340-00-110-1978	39	26	2510-00-121-0661	147	22
5310-00-110-2667	168	23	4730-00-122-0477	99	1
5340-00-110-4049	39	6	9905-00-123-7284	254	1
5975-00-111-3208	92	3	9905-00-123-7285	250	8
5995-00-111-6660	47	18		250	8
	300	1	9905-00-123-7288	250	8
5995-00-111-6661	47	16		250	8
9905-00-111-6662	252	12	4710-00-123-7395	154	17
2930-00-113-0768	43	1	2510-00-124-1297	147	45
4730-00-113-5473	92	17	2510-00-124-1300	147	5
2520-00-113-5615	162	18		147	17
	163	7		148	7
	163	19	9905-00-124-1302	254	6
5340-00-113-8046	71	5	2520-00-126-0356	238	15
	294	29	5330-00-127-5417	34	3
4710-00-113-8048	71	9		35	6
5340-00-113-8057	55	22		36	23
	313	8		319	9
5940-00-113-9826	58	21	3040-00-127-9515	238	19
5940-00-114-1315	58	23	4710-00-129-5333	93	8
2920-00-115-0552	54	5	2940-00-129-5339	20	15
2540-00-115-2565	32	26	5930-00-130-5349	47	26
3040-00-115-4364	32	44	2920-00-131-6017	19	27
5305-00-115-9526	31	18	2530-00-133-8126	100	3
	45	8	2910-00-133-8172	30	1
	50	13	2930-00-133-8173	42	4
	78	1	4710-00-133-8174	42	3
	85	1	2530-00-133-9471	83	1
	160	4	5930-00-133-9629	47	19
	175	43	5310-00-134-4141	25	2
5305-00-115-9995	227	5		27	3

CROSS-REFERENCE INDEXES

NATIONAL STOCK NUMBER INDEX

STOCK NUMBER	FIG.	ITEM	STOCK NUMBER	FIG.	ITEM
5340-00-134-4975	131	8	5315-00-140-1938	231	14
5365-00-134-5020	133	25		237	6
	134	30		237	7
2590-00-134-5062	168	27	5305-00-140-3942	36	27
2510-00-134-5063	164	2	9905-00-141-1619	251	8
2510-00-134-5064	187	21		257	5
2540-00-134-5065	136	6	4730-00-142-1493	91	2
5315-00-134-5067	164	6	4820-00-142-2122	264	3
2510-00-134-5071	164	2		270	16
5340-00-134-5094	231	12	4820-00-142-3036	96	29
5340-00-134-5095	156	25		97	9
3040-00-134-5096	238	3		98	15
2530-00-134-5109	111	16	4730-00-142-3075	100	5
2530-00-134-5110	111	6	5306-00-143-1638	168	18
2530-00-134-5111	113	6	5305-00-143-3266	81	14
2510-00-134-5114	121	3	5306-00-143-3299	44	18
2510-00-134-5118	168	19	5310-00-143-6227	168	22
5340-00-134-5121	110	16	5315-00-143-6480	142	12
	111	13	5310-00-143-6481	13	23
2530-00-134-5122	111	6	5310-00-143-6488	44	7
2520-00-134-5124	68	17	5330-00-143-7439	210	18
	79	5	5330-00-143-8666	79	8
	86	5		79	18
	88	7		86	8
2520-00-134-5125	237	21		86	18
2520-00-134-5126	238	14	4730-00-143-9282	102	15
2520-00-134-5127	238	23		106	2
2510-00-134-5140	241	10	5305-00-144-1509	187	28
5340-00-134-5142	187	1	5305-00-144-1514	46	37
5120-00-134-7459	330	6		129	15
4330-00-134-7835	KITS	130	5360-00-144-6786	32	23
4720-00-135-4424	BULK	26	5305-00-145-0602	129	22
4730-00-135-6529	11	3	5306-00-145-0879	2	3
2540-00-135-6572	121	19	5306-00-145-0956	162	11
5305-00-138-0069	183	9		163	23
	267	19	5305-00-145-8367	165	6
	272	5	2910-00-148-1612	19	13
	275	12	2950-00-148-7985	21	14
5360-00-138-4016	222	5	5305-00-149-8610	281	5
4730-00-139-3406	245	3	6680-00-151-5330	54	10
2590-00-139-4598	219	6	6145-00-152-6499	324	17
2510-00-139-4599	215	1		324	27
3040-00-139-4614	222	7		324	36
5305-00-139-4620	88	8		324	44
5310-00-139-4627	34	7		324	47
	35	13	5355-00-152-8353	67	3
	36	29	2530-00-152-9892	135	1
5306-00-139-4628	36	36	2510-00-155-3320	241	
5315-00-140-1938	203	33	6240-00-155-7791	192	8
	228	23	6240-00-155-7795	287	29

CROSS-REFERENCE INDEXES

NATIONAL STOCK NUMBER INDEX

STOCK NUMBER	FIG.	ITEM	STOCK NUMBER	FIG.	ITEM
5975-00-156-3253	32	7	5365-00-174-9829	163	13
	94	3		229	7
	209	11		235	13
	301	18	5315-00-175-0204	216	36
3110-00-156-5086	74	14	2510-00-176-3457	139	4
2640-00-158-5617	112	2	2510-00-176-3458	139	3
5340-00-159-4569	243	5	5310-00-176-6132	32	24
	243	5	5310-00-176-6632	37	10
	244	8		175	23
9905-00-161-7764	251	2		177	3
5340-00-162-1987	20	20		314	3
2530-00-162-4203	241		5310-00-176-6690	34	4
2540-00-163-4741	137	9		35	5
2590-00-163-4746	216	35		36	20
5120-00-164-3264	216	15	2510-00-176-7804	187	18
5306-00-165-8241	100	18	2530-00-176-7859	110	12
5305-00-165-8249	23	1		111	9
	24	1	2510-00-176-8597	153	13
5305-00-165-8250	88	14	5310-00-177-0892	78	2
5305-00-165-8252	245	5		85	2
5310-00-165-8374	19	19	5340-00-177-4039	261	11
5310-00-167-0680	196	24	5360-00-177-4198	156	40
	217	7		156	57
5310-00-167-0721	268	2		156	64
5310-00-167-0766	288	9	5306-00-177-5278	110	19
5310-00-167-0767	167	25		111	17
5310-00-167-0821	30	9	5305-00-177-5472	183	30
5310-00-167-1283	305	18	4820-00-177-6167	209	32
5310-00-167-1288	44	16	2510-00-177-7793	187	4
5306-00-167-4090	36	22	3040-00-177-7823	231	15
5330-00-168-5673	90	14	3040-00-177-7825	150	32
5306-00-170-0141	110	20	5340-00-177-7870	133	12
	111	10		134	35
5315-00-171-2590	141	41	2510-00-177-8088	185	22
5325-00-171-6387	177	39	5310-00-177-8092	30	2
4730-00-172-0028	95	5	2540-00-177-8108	260	15
	123	12	5340-00-177-8352	95	17
4730-00-172-0031	326	5	2510-00-177-9116	130	6
4730-00-172-0034	66	4	2920-00-177-9158	45	19
	124	6	2940-00-177-9207	174	7
	125	13	5340-00-178-1094	39	2
	201	13	9905-00-178-4807	26	31
	203	19		38	5
4730-00-173-1867	99	16		294	5
4030-00-174-1243	153	5	9905-00-178-4816	252	15
5306-00-174-4312	229	3	5340-00-178-6066	31	15
9905-00-174-7724	38	17	5340-00-178-6078	31	36
5325-00-174-9038	268	51	5340-00-178-6079	31	11
5365-00-174-9829	162	15	5340-00-178-6109	20	3
	163	2	5340-00-179-3433	133	8

CROSS-REFERENCE INDEXES

NATIONAL STOCK NUMBER INDEX

STOCK NUMBER	FIG.	ITEM	STOCK NUMBER	FIG.	ITEM
9320-00-179-3434	138	22	5306-00-191-3936	156	60
5365-00-179-3436	185	4	5310-00-191-4167	298	12
5365-00-179-3442	217	17	4730-00-193-2707	262	11
2540-00-179-3490	140	4		267	1
	211	2		271	8
4020-00-179-3492	242	4		275	27
2540-00-179-3498	135	14	5310-00-193-7577	248	42
5340-00-179-3601	6	6	2530-00-193-8183	110	10
6220-00-179-4325	50	2	2530-00-193-8187	110	10
5330-00-179-5311	187	7	5340-00-194-1665	34	5
	187	20		35	4
2815-00-179-5645	41	4		36	21
2510-00-179-5654	241	1		319	8
2510-00-179-5668	185	1	2940-00-194-2497	11	1
2510-00-179-5669	134	9	4730-00-196-0884	249	10
2510-00-179-5672	187	16	4730-00-196-0936	175	17
2510-00-179-5708	129	8		279	4
6160-00-179-8397	263	9	4730-00-196-1467	279	33
5305-00-179-8946	56	11	4730-00-196-1495	102	9
5330-00-179-9223	36	30		223	3
5365-00-180-6665	142	21	4730-00-196-1504	102	9
5310-00-180-8544	117	14	4730-00-196-1553	219	9
	117	51	4730-00-196-1554	219	11
	117	77	5365-00-196-6710	10	22
	117	114	5330-00-199-5882	327	4
	117	149	2510-00-200-1053	126	1
	117	180	5360-00-200-8981	38	19
5365-00-181-1602	131	15		38	36
5340-00-182-3726	48	10	9905-00-202-3639	247	4
5340-00-182-4801	36	28	4730-00-202-9036	96	6
5306-00-182-9267	82	8		97	5
	110	1		98	7
5365-00-182-9635	208	5	4730-00-203-0549	202	41
	230	9	4720-00-203-2668	BULK	9
5310-00-184-8973	44	15	4730-00-203-2866	17	28
	305	19		30	20
4730-00-186-3028	249	8	4710-00-203-3171	BULK	17
	264	24	4710-00-203-3172	BULK	18
4730-00-186-7798	294	17	4730-00-203-3831	209	6
4730-00-187-4191	208	14	4720-00-203-9515	93	1
	230	6	5330-00-205-0089	192	7
4730-00-187-4202	11	16	9905-00-205-0341	255	3
	115	5	9905-00-205-0745	255	2
5315-00-187-9370	315	4	9905-00-205-2795	184	24
5306-00-189-1775	246	9		247	2
4730-00-189-2729	20	6	5340-00-205-5244	130	14
5340-00-190-6798	287	26	5340-00-205-5247	46	17
5305-00-191-3641	290	8	5305-00-206-0932	88	29
5306-00-191-3936	156	10	5307-00-206-8510	138	41
	156	36	9905-00-207-9393	251	6

CROSS-REFERENCE INDEXES

NATIONAL STOCK NUMBER INDEX

STOCK NUMBER	FIG.	ITEM	STOCK NUMBER	FIG.	ITEM	
5310-00-209-0786	49	16	5310-00-221-9743	38	26	
	62	9	5340-00-222-1653	26	29	
	63	8		101	3	
	174	8		103	10	
	193	6		103	10	
	260	7	4730-00-222-1796	208	16	
	266	17	4730-00-222-1837	266	32	
	290	2	5305-00-225-3839	260	18	
	317	8	5305-00-225-3841	282	12	
	5310-00-209-0788	129	38	5305-00-225-3843	174	9
		5310-00-209-0965	67	7		208
	88		13		276	11
	108		7		301	2
5310-00-209-1761	91	16	5310-00-225-6408	53	18	
5310-00-209-5116	154	18		118	11	
	155	4		121	14	
	161	20		131	12	
	175	34		150	26	
	177	25		177	6	
	244	5		196	26	
	5340-00-209-9377	117	10		203	22
		117	47		217	14
117		81		228	6	
117		111		241	19	
117		142		285	4	
117		176	5310-00-225-6993	143	25	
237		34		145	29	
3040-00-213-7694	156	49		157	23	
	156	49		170	22	
5935-00-214-0904	61	21		171	25	
	271	5		206	7	
	301	27	5306-00-225-8495	268	37	
2520-00-217-9324	240	16	5306-00-225-8496	83	2	
4730-00-221-2136	83	17		156	18	
	92	7		156	26	
	100	20		156	26	
	115	10	5306-00-225-8498	142	16	
	100	4	5306-00-225-8499	21	3	
4730-00-221-2137	41	5		104	7	
4730-00-221-2139	223	8	5306-00-225-9086	100	15	
	41	3		142	14	
4730-00-221-2140	210	17		291	20	
	279	6	5306-00-225-9088	35	34	
	197	59		106	4	
4730-00-221-2142	210	13		135	11	
	178	1		170	12	
4730-00-221-2143	25	25		248	11	
4730-00-221-6215	26	26	5306-00-225-9089	34	22	
	27	29		35	30	
	28	31		71	17	

CROSS-REFERENCE INDEXES

NATIONAL STOCK NUMBER INDEX

STOCK NUMBER	FIG.	ITEM	STOCK NUMBER	FIG.	ITEM
5306-00-225-9089	121	4	5330-00-238-5599	19	15
	133	28	5330-00-238-5600	19	21
	134	21	4320-00-238-9221	209	28
	142	23	5315-00-239-8032	233	9
	184	15	5945-00-240-1684	55	19
	185	7	5961-00-240-2783	170	27
	185	29	5340-00-240-9228	138	10
	215	2	5310-00-240-9332	128	3
	227	9	5310-00-241-6658	296	7
	238	20		319	7
	248	16	5310-00-241-6664	215	6
	273	17		219	7
	312	22	5310-00-241-6921	48	6
5305-00-225-9091	36	6	5340-00-242-5465	25	16
5305-00-225-9092	34	23		27	20
	35	31		58	28
5305-00-225-9093	184	18	3040-00-242-5551	237	8
	289	4	4030-00-242-5575	196	11
5306-00-225-9097	23	10	5310-00-242-5615	81	8
	24	10	5310-00-242-5617	72	7
5305-00-225-9099	106	16		205	11
	183	40		240	11
5306-00-225-9100	150	33	4730-00-244-9848	102	5
5306-00-225-9101	277	9		108	10
5306-00-226-4822	44	2	5310-00-245-3424	13	3
5306-00-226-4832	147	48	6140-00-245-8338	263	1
	214	30	4730-00-246-9203	219	10
5306-00-226-4834	40	1	5340-00-247-0000	44	19
5306-00-226-4835	183	36	5330-00-248-3847	19	7
5305-00-226-7767	175	32	9905-00-248-4758	272	11
	177	24	9505-00-248-9850	172	13
4820-00-227-0166	177	36	4730-00-249-1478	219	13
	314	12	5306-00-250-4578	133	22
4010-00-228-9977	BULK	2		134	27
5365-00-230-4271	36	12	4730-00-250-7905	74	10
4730-00-231-3015	209	18	5340-00-250-9998	61	29
4730-00-231-3960	71	15		64	29
4730-00-231-4013	25	11	2540-00-251-5012	262	
	26	22	5310-00-252-2130	90	13
	27	23	5365-00-252-4770	221	8
	28	27	5315-00-252-5987	11	2
3020-00-231-8710	199	2	5365-00-252-9289	135	12
5305-00-231-9906	140	15	5310-00-253-1205	44	13
	273	24	4730-00-253-4413	264	23
5315-00-234-1664	120	5	4730-00-253-4414	102	3
	203	20		223	2
5315-00-234-1854	35	12	4730-00-253-4415	219	8
9905-00-236-0582	254	17	5305-00-253-5612	250	4
6220-00-236-0588	53	21	5305-00-253-5614	250	7
5305-00-237-6259	187	22		250	7

CROSS-REFERENCE INDEXES

NATIONAL STOCK NUMBER INDEX

STOCK NUMBER	FIG.	ITEM	STOCK NUMBER	FIG.	ITEM	
5305-00-253-5618	251	10	5305-00-267-8953	165	1	
	256	2		245	22	
	257	2		249	4	
5305-00-253-5625	256	9	265	5		
4730-00-253-5751	279	1	270	4		
4730-00-253-5757	177	32	273	18		
4730-00-254-1801	264	20	275	17		
2540-00-255-9212	245	8	277	1		
4720-00-258-7669	19	10	278	10		
8305-00-260-2544	BULK	29	291	12		
5310-00-261-7156	324	18	301	12		
4030-00-262-3152	217	20	302	19		
	222	16	307	3		
5320-00-262-6492	129	11	308	2		
2610-00-262-8653	112	1	309	1		
4730-00-262-9327	21	6	315	1		
5306-00-262-9644	121	2	327	7		
4730-00-263-2733	270	18	5305-00-267-8954	35	8	
5325-00-263-6632	32	8	46	38		
	38	4	55	17		
5315-00-264-3099	209	30	175	22		
5310-00-264-4083	138	7	177	2		
5310-00-264-4085	132	21	286	1		
	277	8	314	1		
5310-00-264-4086	90	17	5305-00-267-8956	185	12	
4730-00-264-8812	245	27	5305-00-267-8957	230	1	
2590-00-264-8828	307	6	5305-00-267-8958	241	27	
5305-00-265-4345	284	11	5305-00-267-8959	310	5	
	285	17	5305-00-267-8974	312	24	
5305-00-265-4410	284	4	4730-00-268-7479	167	7	
5305-00-265-4528	291	22	5305-00-269-2802	319	2	
4730-00-266-2417	262	21	5305-00-269-2803	25	18	
6240-00-266-9940	46	27	27	9		
	46	35	28	5		
5305-00-267-8951	133	14	46	1		
	264	29	56	26		
5305-00-267-8952	38	16	62	23		
	59	29	63	25		
	71	4	74	18		
	132	2	89	25		
	134	37	93	9		
	185	2	93	26		
	185	23	93	33		
	237	3	94	13		
	294	15	95	18		
	299	9	99	8		
	313	12	101	12		
	5305-00-267-8953	58	26	102	12	
		89	16	103	7	
		132	3	103	7	

CROSS-REFERENCE INDEXES

NATIONAL STOCK NUMBER INDEX

STOCK NUMBER	FIG.	ITEM	STOCK NUMBER	FIG.	ITEM	
5305-00-269-2803	103	7	5305-00-269-2804	117	109	
	103	7		135	6	
	108	9		135	6	
	117	44		136	2	
	117	144		240	17	
	121	18		241	26	
	133	17		306	30	
	134	31		5305-00-269-2811	32	32
	135	2			125	1
	135	2			133	41
	135	2	203		2	
	135	2	298		13	
	135	17	5305-00-269-3217	209	27	
	135	17		5305-00-269-3233	223	9
	135	26	264		6	
	136	4	5305-00-269-3234	55	24	
	136	4		58	16	
	136	8		59	17	
	137	3		63	19	
	137	3		64	31	
	137	3		89	5	
	143	5		94	5	
	152	4		147	44	
	161	11		177	20	
	167	19		208	12	
	169	13	274	5		
	172	18	279	15		
	173	12	326	9		
	177	22	5305-00-269-3235	29	11	
	209	20		33	10	
	229	14		37	5	
	241	26		61	23	
	269	11		64	21	
	277	14		89	27	
	294	11		101	19	
	304	10		103	13	
	306	10		135	27	
	313	6		167	11	
	319	12	169	23		
	321	2	177	13		
	321	2	279	17		
	322	2	302	10		
	322	2	313	7		
	323	2	5305-00-269-3238	23	13	
	323	2		24	16	
	324	54		33	6	
	5305-00-269-2804	53		22	37	12
96		11		39	1	
96		27	61	28		
98		16	89	22		

CROSS-REFERENCE INDEXES

NATIONAL STOCK NUMBER INDEX

STOCK NUMBER	FIG.	ITEM	STOCK NUMBER	FIG.	ITEM	
5305-00-269-3238	93	14	5305-00-269-3240	53	25	
	95	9		58	29	
	102	6		61	27	
	103	12		62	21	
	103	12		64	25	
	108	6		96	27	
	117	9		98	2	
	117	48		98	13	
	117	80		117	9	
	117	110		133	39	
	117	141		133	46	
	117	177		134	40	
	121	12		134	42	
	122	6		134	43	
	133	21		209	29	
	133	39		5305-00-269-3241	23	13
	133	46			96	11
	134	28			133	41
	134	40			134	43
	134	42		5305-00-269-3242	16	16
	135	6			89	28
	135	6			136	1
	137	4			174	29
	143	26			203	13
	155	42		5305-00-269-3244	214	25
	171	24			280	16
	231	6		5305-00-269-3245	105	9
	237	17			125	12
	241	11			288	11
	263	15		5305-00-269-3247	237	19
	275	25		5330-00-269-3464	19	12
	280	6			266	30
	318	2			269	7
5305-00-269-3239	23	13	5305-00-269-4529	37	13	
	36	8	5310-00-269-7044	89	15	
	63	24	2610-00-269-7383	112	3	
	96	9	2530-00-270-3878	102	10	
	96	11	4730-00-270-4580	71	20	
	96	17		175	6	
	96	27		294	33	
	103	11	4730-00-270-4613	270	22	
	158	7	4730-00-270-4616	312	17	
	319	16	4030-00-270-5436	143	31	
	325	18		168	24	
	5305-00-269-3240	20	26		316	10
		23	16	5510-00-270-6048	BULK	30
25		17	5325-00-270-8891	263	13	
27		19		265	14	
29		8		273	2	
39		3	5306-00-274-0958	126	11	

CROSS-REFERENCE INDEXES

NATIONAL STOCK NUMBER INDEX

STOCK NUMBER	FIG.	ITEM	STOCK NUMBER	FIG.	ITEM
2530-00-274-4511	91	12	4730-00-278-4740	278	17
4030-00-274-6834	158	9	4730-00-278-4773	208	15
5310-00-275-6635	91	14	4730-00-278-5656	162	3
5310-00-275-6707	93	30	4730-00-278-5812	91	15
5310-00-276-3012	73	9	4730-00-278-6318	294	16
5325-00-276-6056	65	17	4730-00-278-6319	266	26
5325-00-276-6087	20	8		269	3
5325-00-276-6090	299	4		278	18
5325-00-276-6091	50	14	4730-00-278-8764	262	20
	277	6	4730-00-278-8824	99	2
5325-00-276-6100	245	17	4730-00-278-8829	262	19
5325-00-276-6343	50	16	4730-00-278-8886	28	10
	263	14	4730-00-278-8888	25	13
	275	7		26	9
2530-00-277-2689	116	2		27	11
4710-00-277-5524	BULK	19		28	16
4710-00-277-5525	267	4	4730-00-278-8889	25	7
	268	41		26	16
	BULK	22		27	7
4710-00-277-5526	BULK	20		28	13
4710-00-277-5529	BULK	23	4730-00-279-2828	75	8
4730-00-277-5542	262	22	2540-00-279-8180	245	
4730-00-277-5553	30	18	5310-00-281-2180	138	5
	173	5	5325-00-281-8643	242	3
	269	4	9905-00-281-9469	255	9
	278	25	9905-00-281-9470	255	7
	294	18	9905-00-281-9471	255	8
4730-00-277-8266	175	3	5325-00-282-7435	242	16
4730-00-277-8274	25	32	9905-00-282-7477	255	5
	26	8	9905-00-282-7478	253	13
	27	14	9905-00-282-7491	252	5
	28	19	5340-00-282-7505	17	25
4730-00-277-8643	173	4	5340-00-282-7519	31	6
4730-00-277-8750	99	4	5999-00-283-7168	145	22
4730-00-277-9615	261	10	5320-00-285-1025	120	2
5340-00-278-0213	132	12	5325-00-285-6250	242	7
4730-00-278-3167	279	32	5310-00-285-7037	13	22
	314	15		19	2
4730-00-278-3213	106	12	5325-00-285-8363	267	35
	312	8	5306-00-286-1476	138	46
4730-00-278-3220	99	14	4730-00-287-0706	270	3
	101	11		278	7
4730-00-278-3721	294	25	4730-00-287-1604	55	18
4730-00-278-3832	266	15	4730-00-287-1887	21	9
4730-00-278-4161	314	14	2540-00-287-2571	185	10
4730-00-278-4216	95	11	2530-00-288-2986	110	17
4730-00-278-4311	209	31		111	14
4730-00-278-4740	262	13	4730-00-289-0051	92	14
	264	5		96	4
	270	2		97	8

CROSS-REFERENCE INDEXES

NATIONAL STOCK NUMBER INDEX

STOCK NUMBER	FIG.	ITEM	STOCK NUMBER	FIG.	ITEM
4730-00-289-0051	98	5	2510-00-301-7758	135	10
	99	6		135	10
	101	17	5930-00-307-8856	47	21
4730-00-289-0155	106	15	4730-00-310-2577	209	14
	312	16	5306-00-312-0845	88	30
4730-00-289-1930	26	34	3040-00-313-2601	156	6
	28	1		156	32
4730-00-289-3261	25	27	5940-00-314-0479	59	11
	26	28	2920-00-314-0727	303	2
4730-00-289-4911	262	10	5315-00-316-1024	156	12
	271	7		156	37
	275	28		156	58
4730-00-289-5420	17	4	5306-00-317-3096	91	7
5325-00-290-6163	266	12	2930-00-318-0939	160	10
5325-00-291-9366	267	45		161	18
5330-00-292-2120	154	16	5306-00-318-0942	154	13
5360-00-292-3004	90	4	5306-00-318-0943	154	15
5305-00-292-7947	184	26	2540-00-318-0944	155	2
5120-00-293-2452	329	7	2990-00-318-0945	38	1
2540-00-293-4730	243	2	2540-00-318-0990	135	20
	243	2		135	28
4730-00-293-7108	274	7	5340-00-318-1020	156	59
2510-00-294-6339	127	5	5330-00-318-4083	268	28
6240-00-295-2421	51	6	2540-00-319-5724	243	
2540-00-295-7875	245	29	2530-00-319-6001	KITS	230
5930-00-296-6319	47	28	4910-00-319-6195	331	3
5330-00-297-6330	72	9	5306-00-321-6118	217	22
	205	9		222	20
5330-00-298-0078	154	10	5340-00-321-6375	88	20
5330-00-298-0091	31	33	3830-00-321-6383	227	4
5315-00-298-1481	74	9	5330-00-321-6397	132	15
	114	10	2540-00-322-8957	243	
	231	13	5360-00-324-1047	16	15
5315-00-298-1499	119	7		95	14
5310-00-298-8903	60	6	2540-00-327-1845	243	
	60	6	4910-00-328-5441	329	9
	191	7	5340-00-329-4420	130	15
6210-00-299-5564	46	34	3010-00-330-7631	162	7
6220-00-299-7425	52	2	5340-00-333-6055	145	26
	324	7		146	18
	324	57		146	22
6220-00-299-7426	52	2	5310-00-333-7519	88	19
4730-00-301-7470	54	13	5310-00-333-7528	96	14
	155	43		96	24
	314	6	5935-00-333-9414	59	22
2540-00-301-7724	158	6		61	17
2510-00-301-7754	145	1		62	5
2510-00-301-7757	135	3		63	16
2510-00-301-7758	135	10		64	4
	135	10	4730-00-335-1815	160	11

CROSS-REFERENCE INDEXES

NATIONAL STOCK NUMBER INDEX

STOCK NUMBER	FIG.	ITEM	STOCK NUMBER	FIG.	ITEM
4730-00-335-1815	161	16	9905-00-356-9122	252	4
5306-00-335-4699	170	23	9905-00-356-9123	252	1
6210-00-337-7345	46	26		257	7
5340-00-337-8222	91	5	2530-00-359-1162	111	7
2520-00-337-8223	237	32	5325-00-359-6844	242	8
5340-00-337-9619	25	28	2530-00-368-4821	113	2
	27	32	2510-00-368-8358	135	3
	28	6		135	10
	59	23	5340-00-383-5240	134	44
	62	31	6685-00-387-9654	329	2
	64	19	2990-00-389-0305	35	9
	99	12	2990-00-389-0310	35	20
	99	12	5330-00-389-0316	171	28
	101	9	5340-00-389-0318	164	4
6220-00-338-1083	192	5		185	36
6220-00-338-1086	192	5	2540-00-391-4322	245	11
5315-00-338-1621	32	29	9905-00-392-9574	254	12
	129	13	5310-00-393-6685	60	14
5340-00-340-1053	102	7		61	13
5360-00-342-7071	89	14		62	18
5975-00-345-8055	60	16		63	12
2510-00-347-6711	243	8		64	13
5330-00-348-8365	111	3	2540-00-397-3315	245	25
5330-00-349-2260	127	2	5935-00-399-6673	59	7
3020-00-349-9168	221	5		60	15
5305-00-350-1210	138	8	5940-00-399-6676	60	7
5310-00-350-2655	49	7		60	7
4730-00-350-9761	294	21		191	6
2540-00-351-0145	243	4		324	24
	243	4		324	30
	281	6		324	39
5305-00-353-0969	48	4		324	41
2540-00-355-7772	136	7		324	50
2520-00-355-7808	229	4	5340-00-400-0002	301	1
	235	10	2510-00-400-7083	133	2
2540-00-355-7811	136	19	2510-00-400-7088	121	10
2540-00-355-7812	136	19	4710-00-401-4375	167	5
4720-00-356-8351	BULK	27	2540-00-401-8439	135	8
9905-00-356-8963	256	6		135	15
9905-00-356-8964	256	3	2540-00-401-8440	135	8
9905-00-356-9020	252	24	4820-00-402-2166	294	32
	256	11	5305-00-402-4210	298	9
9905-00-356-9046	257	9	4720-00-402-5202	294	10
9905-00-356-9047	256	8	3040-00-402-5646	221	2
9905-00-356-9059	256	7	9905-00-403-0938	252	26
9905-00-356-9077	256	4	9905-00-403-0939	252	3
9905-00-356-9078	256	10	9905-00-403-0940	252	25
9905-00-356-9086	252	27	9320-00-403-0957	177	15
9905-00-356-9088	252	22	5365-00-403-5799	237	28
9905-00-356-9110	256	1	6140-00-404-2669	56	8

CROSS-REFERENCE INDEXES

NATIONAL STOCK NUMBER INDEX

STOCK NUMBER	FIG.	ITEM	STOCK NUMBER	FIG.	ITEM
2815-00-404-3204	13	5	2540-00-420-5036	243	4
2530-00-406-1466	111	15	2510-00-420-5049	130	9
2520-00-406-1471	205	2	4820-00-420-5499	102	8
3940-00-406-1535	196	3		108	5
5340-00-406-1550	185	32	2510-00-420-8960	134	19
3020-00-406-7311	196	16	2590-00-421-1595	32	36
3020-00-406-7312	196	5	5340-00-421-7254	58	14
3040-00-407-0612	237	30	5305-00-422-1161	150	20
4720-00-407-0661	294	19	3040-00-422-2008	150	30
4930-00-407-0663	172	3	5340-00-422-2019	150	25
5360-00-407-0668	203	6	5340-00-422-2032	192	14
2540-00-407-2610	141	1	4710-00-424-2694	BULK	21
2540-00-407-2611	142	4	4730-00-424-5865	262	24
2540-00-407-2616	246	17	5310-00-424-6212	74	8
5310-00-407-9566	31	4	5340-00-425-6007	212	12
	44	1	5340-00-425-6008	212	21
	83	3	2540-00-425-6009	137	12
	90	2	5330-00-427-0566	35	40
	156	17	6220-00-428-5943	50	11
	156	27	5315-00-431-0880	216	23
	156	27	5306-00-431-6943	228	8
	183	37	5305-00-432-4163	130	19
	185	8	5305-00-432-4170	53	13
	185	30		133	36
	199	7		134	13
	210	16		191	12
	229	13		253	14
	289	5		255	4
	291	19		259	4
2510-00-408-2454	138	11		267	16
3040-00-408-4620	238	22		268	17
5340-00-408-4799	294	2		298	1
3040-00-409-4021	150	21	5305-00-432-4201	242	13
5306-00-409-4066	246	13		265	2
2520-00-409-7955	237	13		266	6
5365-00-409-8987	220	5		268	23
5365-00-409-9027	116	12		271	15
5310-00-409-9914	100	9		275	2
5340-00-410-1978	60	25		319	21
5340-00-410-1979	35	33	5305-00-432-4202	255	6
2590-00-410-5779	191	4		287	21
9905-00-410-5831	272	12	5305-00-432-4203	272	9
6130-00-411-8321	56	31		276	4
5340-00-411-8358	53	15		299	11
	102	4	5305-00-432-4206	167	12
4720-00-415-1362	BULK	8	5305-00-432-4253	266	18
4730-00-415-3172	100	17	5305-00-432-4254	290	3
6240-00-419-3185	47	3	5305-00-432-4255	286	4
7690-00-419-9459	56	18	5340-00-432-7245	137	11
2510-00-420-4989	121	15	5325-00-432-7380	65	21

CROSS-REFERENCE INDEXES

NATIONAL STOCK NUMBER INDEX

STOCK NUMBER	FIG.	ITEM	STOCK NUMBER	FIG.	ITEM
5930-00-434-5441	47	10	2590-00-459-7248	156	3
2510-00-436-4617	121	13		156	45
5365-00-436-4618	164	3		156	45
5340-00-436-4640	248	13	2910-00-459-8447	22	1
2540-00-436-8289	141	5	5365-00-459-8476	175	24
2510-00-437-7181	96	16		177	1
	96	18		314	2
5340-00-437-7183	168	21	2540-00-460-5815	141	11
3040-00-437-7189	32	15	2540-00-460-5826	141	3
4820-00-437-7203	30	21	2590-00-460-5902	313	
5306-00-437-8765	90	18	5330-00-462-0907	53	3
5340-00-438-1836	93	27	4710-00-462-8503	170	15
5305-00-438-8682	282	4	4710-00-462-8508	170	19
5306-00-439-1754	121	16	5330-00-463-0200	50	3
5360-00-439-6086	131	17	5310-00-463-0268	48	11
2520-00-439-6283	81	25	4730-00-463-0689	175	21
3040-00-441-8801	228	17	2540-00-463-4486	283	19
5340-00-441-8802	61	34	9540-00-463-4500	187	27
	62	24	6150-00-465-1633	54	7
	63	30		301	9
	64	33	5330-00-465-9337	154	2
2990-00-441-8803	13	19	5330-00-465-9338	154	8
5305-00-442-3217	129	42	5340-00-466-1978	185	25
5305-00-446-9901	267	27	5340-00-466-4948	203	30
4730-00-448-5214	31	12		231	16
5670-00-449-5071	187	13		231	23
4730-00-449-7355	96	8	4730-00-469-7797	92	16
	97	7	5340-00-469-8411	46	14
	98	9	3040-00-469-8437	229	15
2590-00-450-9595	156	62	4230-00-470-1536	308	
2910-00-450-9655	23	14	5340-00-470-1537	141	36
	23	14	5340-00-470-1543	141	46
5315-00-451-1047	90	12	2540-00-470-1564	141	27
5340-00-451-3695	216	27	4320-00-470-7253	155	1
2540-00-451-3735	245	19	5365-00-472-1926	10	23
5315-00-453-9349	130	11	5306-00-472-1958	69	8
5930-00-453-9367	47	15	2540-00-472-2733	141	22
2540-00-455-1354	259		5305-00-472-5252	266	19
2540-00-455-5831	241	28	2590-00-473-6331	143	2
5340-00-455-5899	307	4		152	1
1095-00-455-5903	307	5	5120-00-473-7372	329	5
4710-00-455-9358	170	5	5360-00-476-9339	131	7
5340-00-455-9497	327	10	4730-00-477-6244	71	16
5340-00-455-9506	31	2	5365-00-477-6815	170	1
5340-00-456-1011	130	2		171	1
4720-00-456-1782	169	7	5340-00-477-9902	294	12
4730-00-456-5938	71	8	2510-00-478-0748	147	12
5305-00-458-8666	283	13	5340-00-479-2945	177	16
2540-00-459-3184	246	10	5340-00-480-7608	89	6
2540-00-459-3185	246	10	5360-00-482-4813	141	37

CROSS-REFERENCE INDEXES

NATIONAL STOCK NUMBER INDEX

STOCK NUMBER	FIG.	ITEM	STOCK NUMBER	FIG.	ITEM
5360-00-482-4814	141	39	5365-00-497-9649	156	28
5305-00-483-2339	129	34	5330-00-498-2426	104	4
5330-00-483-2408	246	16	4710-00-498-3863	177	18
4930-00-483-5550	156	56	6220-00-500-3185	192	6
4730-00-484-0558	31	10	2510-00-501-7270	159	8
5310-00-484-5833	133	27	2510-00-501-7271	159	13
	134	22	3950-00-502-5358	219	14
6160-00-485-5120	263	2	3950-00-502-5382	219	15
2590-00-485-9481	32	22	2540-00-503-1706	136	6
4710-00-485-9650	170	20	2540-00-503-1707	136	6
4330-00-487-2773	31	26	9905-00-504-8843	254	18
5307-00-488-1102	45	18	5315-00-505-2194	154	9
5310-00-488-3888	2	15	5315-00-505-2196	154	6
	2	15	2510-00-508-0226	148	26
	117	15	2510-00-508-0227	148	37
	117	52	2510-00-508-0228	148	12
	117	76	2510-00-508-0229	148	19
	117	115	5305-00-508-1954	185	13
	117	139		187	15
	117	181		254	5
	118	17		254	5
	133	43		254	16
	146	24	5340-00-508-1973	154	14
	258	10	5325-00-508-8901	242	5
	296	1	7690-00-510-0365	252	9
	306	5	5340-00-512-1948	89	23
	316	4	3040-00-512-4974	90	5
	320	1	2540-00-513-9806	140	9
	324	19		211	6
5935-00-489-0364	117	45	5315-00-514-2660	39	8
	117	108	6685-00-514-3286	173	3
	117	145		175	7
2510-00-489-6005	133	33	5330-00-514-3289	76	5
2510-00-489-7104	141	28		82	2
5340-00-489-8344	175	12	5310-00-514-6674	89	10
	177	34	5306-00-515-7537	92	12
5305-00-489-8350	13	20		237	37
5315-00-490-5587	153	10	4730-00-516-7419	91	17
4720-00-491-0102	BULK	6	5360-00-516-7466	93	18
2510-00-491-0193	153	11	5307-00-516-7504	81	6
5340-00-491-0313	128	7	3040-00-517-1159	32	16
5340-00-491-0325	45	5	5310-00-518-5566	110	11
4010-00-491-6990	227	10	2540-00-521-6179	147	39
5340-00-491-6991	102	13		214	20
5310-00-493-3986	298	10	2540-00-521-6181	244	3
2540-00-493-8895	246	23	2520-00-521-6186	73	3
2910-00-493-8986	19	29		74	21
4730-00-494-6580	100	8		75	3
5330-00-495-5335	21	13	2510-00-521-9906	164	2
5315-00-496-8376	156	42	2540-00-522-9060	243	1

CROSS-REFERENCE INDEXES

NATIONAL STOCK NUMBER INDEX

STOCK NUMBER	FIG.	ITEM	STOCK NUMBER	FIG.	ITEM
2540-00-522-9061	243	10	5360-00-567-3282	211	7
5340-00-523-5999	59	16	5305-00-569-8909	133	31
5315-00-523-7556	306	15		134	18
5325-00-526-2663	242	6	2540-00-570-1443	298	
5310-00-528-3723	72	8	5330-00-571-7055	159	2
	205	10	5935-00-572-9180	50	8
	240	10		53	10
5310-00-529-6514	90	9		55	8
5940-00-534-1034	58	13		58	10
2990-00-535-2406	35	35		59	1
4730-00-541-0793	314	13		60	8
5340-00-541-4076	33	16		61	19
5340-00-541-6112	264	28		65	9
4730-00-542-3284	71	18		271	6
4820-00-542-5683	155	32		324	9
5305-00-543-2419	122	9	5310-00-575-5329	175	26
5310-00-543-4385	93	5	5310-00-576-5752	138	29
2510-00-546-4759	130	10		183	10
5940-00-549-6581	56	2		248	36
5940-00-549-6583	56	5		262	16
5310-00-550-1130	55	21		268	36
	141	8		299	2
	141	35		303	7
	185	11	6220-00-577-3434	52	1
	185	24		324	5
	196	31	6220-00-577-3435	52	1
	248	23	5310-00-579-0079	287	16
	303	15	5330-00-579-7545	324	14
5310-00-550-3503	19	20	5340-00-579-9150	136	5
5310-00-550-3714	100	10	5330-00-579-9206	47	5
5340-00-550-8070	228	10	4730-00-580-6738	25	26
3120-00-554-5685	156	23		26	27
4730-00-555-1355	271	9		27	30
4730-00-555-9372	271	10		28	32
5330-00-558-0210	74	15	5310-00-582-5677	35	11
5310-00-559-0070	248	7		172	6
	262	5	5310-00-582-5965	19	24
	266	20		48	12
	302	2		48	15
2520-00-561-6190	73	2		49	11
	74	25		54	3
	75	2		120	8
3010-00-562-0421	326	4		222	2
2540-00-562-0422	129	41		246	4
4720-00-563-4917	167	1		251	4
3040-00-567-0122	162	28		262	25
2510-00-567-0130	51	26		264	30
2990-00-567-0136	35	38		276	10
5330-00-567-0141	153	8		277	2
5360-00-567-3282	140	10		278	11

CROSS-REFERENCE INDEXES

NATIONAL STOCK NUMBER INDEX

STOCK NUMBER	FIG.	ITEM	STOCK NUMBER	FIG.	ITEM
5310-00-582-5965	279	10	5310-00-596-7691	324	10
	280	4	5310-00-596-7693	19	26
	315	2		32	4
5310-00-584-5272	46	12		298	2
	82	7		311	4
	110	2	5340-00-597-0182	93	3
	111	18		276	2
	141	24		299	13
	161	3	5340-00-598-3072	167	16
	169	4	5330-00-599-4230	82	5
	216	25		110	6
	295	12	9390-00-599-6405	138	17
	296	16	2590-00-600-9035	295	
	316	5	2540-00-602-4979	142	22
	318	9	4820-00-604-7889	105	2
5310-00-584-7888	90	23	5325-00-604-9662	242	2
	196	27	5935-00-605-9322	59	12
	234	38	5340-00-606-9139	35	32
5310-00-584-7889	115	3	5315-00-610-5729	32	45
	128	5	5305-00-614-3423	47	24
	196	19	5310-00-614-3505	44	12
5305-00-584-8641	287	28	5930-00-615-7880	268	45
5330-00-585-6663	30	8	5315-00-616-3839	238	18
5340-00-586-7579	165	4	5315-00-616-5501	203	1
2540-00-591-1108	147	32	5315-00-616-5520	150	29
4730-00-591-5134	91	9		235	18
	92	8		237	23
2540-00-592-1823	147	37	5315-00-616-5523	231	4
	214	18	5315-00-616-5526	44	11
4030-00-594-0475	145	25	5315-00-616-5527	229	17
	146	16	5315-00-616-5529	16	14
	146	21	5315-00-619-7158	315	8
5310-00-594-8038	110	11	5315-00-620-9271	156	5
4730-00-595-0083	102	11		156	31
	108	1	5330-00-621-2565	129	20
4820-00-595-3669	102	2	5340-00-621-2591	130	8
4210-00-595-4085	167	13	2520-00-622-3927	237	35
4730-00-595-4827	76	8	2510-00-622-3932	147	55
	82	4	5340-00-622-3941	138	40
5330-00-595-5203	153	2	3040-00-622-3946	138	3
5310-00-595-7237	107	3	2540-00-622-3948	142	17
	306	7	5340-00-622-3949	89	11
5310-00-596-7691	52	5	2540-00-622-7743	142	11
	143	32	2540-00-622-7754	132	8
	260	20		132	27
	261	5	5365-00-625-3079	47	4
	266	5	3110-00-625-3291	240	5
	268	25	5310-00-625-5756	89	3
	270	21	5340-00-625-9613	139	7
	301	15	3040-00-627-5992	142	24

CROSS-REFERENCE INDEXES

NATIONAL STOCK NUMBER INDEX

STOCK NUMBER	FIG.	ITEM	STOCK NUMBER	FIG.	ITEM
5310-00-627-6128	81	33	5310-00-637-9541	274	4
	160	3		275	24
	175	44		279	16
	300	11		280	7
5306-00-630-2349	159	9		313	11
	170	24		319	11
5315-00-631-1320	20	21	5305-00-638-0957	138	6
4820-00-633-3523	96	7	4730-00-640-0219	31	9
	97	6	4730-00-640-0261	26	23
	98	8		28	28
9905-00-634-5269	251	9	2510-00-650-1015	129	2
	257	4	5930-00-655-1512	268	50
6240-00-635-4480	192	8	5305-00-655-6974	289	7
6210-00-635-5686	311	2		291	15
5945-00-636-8779	45	1	5310-00-655-9370	104	14
5305-00-637-7560	156	7	5310-00-655-9505	104	6
	156	33	5310-00-656-0114	296	2
5310-00-637-9541	16	20	5340-00-664-0399	46	16
	20	25	5365-00-664-2779	88	28
	29	12	2510-00-674-4487	129	2
	32	11	5330-00-678-3298	KITS	90
	34	10	2530-00-678-9029	128	2
	35	16	5340-00-678-9031	268	19
	38	3	6220-00-678-9045	48	1
	45	7	5340-00-680-2940	260	13
	49	9	5340-00-682-1508	143	30
	50	12		185	14
	51	13	5930-00-683-1627	192	15
	53	23	5330-00-684-7851	22	2
	55	23	5306-00-685-7790	147	9
	56	34		147	26
	78	5	5930-00-687-1097	267	36
	85	5		287	20
	88	33	3120-00-689-3585	221	4
	91	18	5340-00-689-7213	131	13
	95	16		146	28
	110	15	5330-00-690-1575	174	27
	111	12	4330-00-690-1576	174	16
	133	13	9905-00-690-2689	252	18
	143	35	2590-00-690-7247	156	4
	156	21		156	29
	160	3		156	29
	169	21	5360-00-692-6059	16	7
	177	42		126	14
	209	26	5340-00-692-6060	16	5
	235	3	2520-00-692-6068	72	2
	240	15		205	3
	263	5	2520-00-692-6072	67	4
	263	16	2520-00-692-6080	68	16
	264	32		79	6

CROSS-REFERENCE INDEXES

NATIONAL STOCK NUMBER INDEX

STOCK NUMBER	FIG.	ITEM	STOCK NUMBER	FIG.	ITEM
2520-00-692-6080	86	6	2510-00-700-5417	138	24
	88	6	4730-00-700-7972	169	3
2520-00-692-6086	69	5	4730-00-700-7981	169	8
5330-00-692-6113	73	10	4730-00-700-7983	169	25
2590-00-693-0589	242	11	4710-00-700-8013	177	31
2510-00-693-0591	242	15	2590-00-702-1278	51	28
2510-00-693-0592	242	15	2590-00-702-1369	51	29
5340-00-693-0595	134	3	5340-00-702-2848	209	25
2540-00-693-0602	129	27		223	6
2540-00-693-0603	129	27		304	7
5340-00-693-0604	129	26	2520-00-702-4578	72	3
2540-00-693-0605	140	3		205	4
2540-00-693-0606	142	20	5360-00-704-4253	119	13
2510-00-693-0607	130	20	5940-00-705-6708	58	22
2510-00-693-0608	138	16	5940-00-705-6709	61	6
2540-00-693-0609	138	2		62	7
2510-00-693-0610	138	20		63	6
5330-00-693-0611	46	23		64	10
5360-00-693-0615	88	11		65	12
5310-00-693-0622	83	16	5940-00-705-6711	61	10
5310-00-693-0623	83	15		62	11
5330-00-693-0624	83	14	5310-00-705-8965	245	7
5315-00-693-0634	119	15	2520-00-706-1127	74	19
5306-00-693-0635	119	5	5365-00-706-1144	74	13
3120-00-693-0746	156	48	5310-00-706-1145	74	12
2530-00-693-1029	111	7	5306-00-706-1148	74	2
6150-00-693-3395	267	33	3130-00-706-1151	74	4
2590-00-693-4171	192	3	2910-00-706-1176	24	3
5365-00-693-4174	55	7	2910-00-706-1178	24	6
2590-00-695-9076	60	5	4710-00-706-1180	94	8
	60	5	4710-00-706-1209	94	8
	191	8	2520-00-706-1229	237	1
5315-00-696-0262	142	9	3040-00-706-1230	237	31
5340-00-696-0264	138	39	5330-00-706-1238	111	4
5340-00-696-0265	138	39	4710-00-706-1319	93	11
5340-00-696-0266	138	23	4710-00-706-1320	91	10
2520-00-696-0314	162	10	4710-00-706-1321	92	15
5315-00-696-0789	220	6	5306-00-706-1326	122	4
5305-00-696-5285	129	32	3040-00-706-5891	326	8
	130	17	3040-00-706-5894	326	6
5305-00-696-5293	47	20	5310-00-707-1097	81	16
5975-00-697-7769	59	13	5120-00-708-3210	329	13
5340-00-699-8463	132	26	3940-00-708-3213	329	12
	146	4	5305-00-708-3216	329	3
5315-00-699-8465	126	17	5120-00-708-3305	329	14
5930-00-699-9438	47	23	5340-00-709-5879	133	7
6210-00-699-9457	46	33		134	6
	71	23		143	11
6210-00-699-9458	46	25	2520-00-709-7274	74	16
3120-00-700-5178	196	17	5305-00-709-8515	237	26

CROSS-REFERENCE INDEXES

NATIONAL STOCK NUMBER INDEX

STOCK NUMBER	FIG.	ITEM	STOCK NUMBER	FIG.	ITEM
5305-00-709-8523	162	5	5305-00-719-5239	117	49
5305-00-709-8537	296	17		117	79
5305-00-709-8539	175	27		117	112
	206	14		117	147
	296	21		117	178
5305-00-709-8540	67	5		120	15
	206	13		231	2
2520-00-710-1350	163	8		237	14
2920-00-711-5829	31	32		320	4
5305-00-719-5219	24	17	5305-00-719-5240	69	10
	46	13		213	16
	117	140	5305-00-719-5241	258	9
	133	40		296	22
	145	3	5305-00-719-5243	150	3
	145	28		258	9
	146	25		296	18
	169	9	5305-00-719-5244	258	9
	241	12		296	6
	296	4	5305-00-719-5262	258	9
	306	18		296	20
	316	8	5305-00-719-5269	131	19
	318	10	2930-00-720-2677	39	7
5305-00-719-5221	233	17	4820-00-720-4488	155	44
5305-00-719-5235	45	13		314	7
	96	17	5305-00-721-5492	17	26
	118	7		53	17
	131	16		177	41
	133	42	5306-00-721-5944	147	49
	150	15		148	13
	160	7		148	20
	160	9		148	28
	161	14		148	39
	161	17	5365-00-721-6876	206	4
	162	30	4730-00-722-4896	172	2
	320	6	5305-00-723-9383	156	47
5305-00-719-5238	16	12		156	47
	69	7	5305-00-723-9387	156	54
	69	11	5305-00-723-9388	162	8
	117	12	5305-00-724-5839	222	9
	117	49	5305-00-724-5884	162	22
	117	79		163	9
	117	112	5305-00-724-5910	217	3
	117	147	5305-00-724-7223	219	3
	117	178	5305-00-725-0154	177	24
	120	13		233	18
	237	36	5305-00-725-0166	217	2
	306	2	9905-00-725-1063	252	11
5305-00-719-5239	16	2	5305-00-725-2317	16	19
	96	17		95	15
	117	12		104	23

CROSS-REFERENCE INDEXES

NATIONAL STOCK NUMBER INDEX

STOCK NUMBER	FIG.	ITEM	STOCK NUMBER	FIG.	ITEM
5305-00-725-2317	264	31	5305-00-727-2283	121	20
5305-00-725-4183	118	15		203	25
	133	40		217	15
	133	42		241	20
	150	24	6220-00-727-3288	52	1
	150	31	5305-00-728-6276	207	20
	160	7	5305-00-728-6291	162	25
	161	14		163	11
	162	30		163	21
	169	15	4820-00-728-7467	312	18
	175	40	5305-00-732-0512	244	4
	213	19	5310-00-732-0558	30	17
	217	12		44	9
	241	6		49	10
	241	18		51	12
	241	18		56	6
	316	3		88	34
5340-00-725-5280	58	15		125	21
	62	20		174	26
	63	22		263	4
6220-00-726-1916	52	1	5310-00-732-0559	32	34
	324	55		39	23
5305-00-726-2550	53	19		81	32
	177	8		110	14
	215	9		111	11
	219	16		125	15
	241	22		126	8
5305-00-726-2551	177	30		238	5
	196	2	5310-00-732-0560	16	10
	199	14		231	17
	215	8		231	24
	217	9		237	33
	228	22		238	10
5305-00-726-2552	118	9	6680-00-732-0561	327	2
5305-00-726-2553	219	2	5340-00-732-0642	51	5
5305-00-726-2554	114	5	5365-00-732-6126	76	4
	118	8		82	3
5305-00-726-2555	118	8	5330-00-732-6223	158	5
5305-00-726-2559	131	5		171	23
4820-00-726-4719	66	3	5340-00-733-3068	184	20
	68	23	5340-00-735-0596	184	17
	76	2	5320-00-735-5198	126	2
	82	11	2520-00-736-2438	240	2
	208	3	4730-00-736-8415	107	6
	224	86	5330-00-736-8416	231	26
	294	23		237	25
4720-00-726-5459	BULK	24	2510-00-736-8429	62	30
4720-00-727-1627	71	1	2510-00-736-8622	138	38
	100	1	5340-00-736-8626	125	9
	294	24	2510-00-736-8627	125	8

CROSS-REFERENCE INDEXES

NATIONAL STOCK NUMBER INDEX

STOCK NUMBER	FIG.	ITEM	STOCK NUMBER	FIG.	ITEM
2510-00-736-8629	126	1	5325-00-737-3270	25	6
5340-00-736-8636	37	14		26	15
2510-00-736-8641	126	7		27	15
2510-00-736-8642	126	6		28	20
2510-00-736-8676	126	4		58	8
2510-00-736-8677	126	3		59	24
3040-00-736-8683	88	18		61	25
5315-00-736-8685	229	19		63	21
5315-00-737-0134	147	30		64	23
	214	27	2540-00-737-3276	129	28
2510-00-737-0210	145	2	2540-00-737-3277	129	28
	150	2	5340-00-737-3285	129	12
	213	20	2540-00-737-3286	129	36
2510-00-737-0377	147	1	2510-00-737-3287	129	40
	148	1	2510-00-737-3293	129	1
4730-00-737-2701	245	12	2510-00-737-3294	129	1
4710-00-737-2713	242	18	2510-00-737-3295	129	4
5330-00-737-2720	242	14	2540-00-737-3296	129	9
5330-00-737-2722	242	12	2540-00-737-3297	129	9
2510-00-737-2739	133	9	2540-00-737-3298	129	10
5365-00-737-2741	118	12	9390-00-737-3300	129	3
5306-00-737-2758	33	3	9390-00-737-3301	129	7
	36	15	5340-00-737-3302	130	18
	37	3	2540-00-737-3304	129	21
5306-00-737-2765	132	20	2540-00-737-3306	140	1
2510-00-737-2767	132	17	2540-00-737-3307	142	4
2510-00-737-2768	132	18	2540-00-737-3309	140	2
2510-00-737-2770	132	14		211	1
5340-00-737-2771	143	12	2540-00-737-3311	142	5
2510-00-737-2781	243	8	2540-00-737-3312	142	19
5340-00-737-2788	147	47	5330-00-737-3325	138	33
	214	31	2510-00-737-3326	138	15
	288	3	5340-00-737-3330	138	31
2540-00-737-2790	147	42	2510-00-737-3331	138	9
	214	24	9390-00-737-3337	138	21
5315-00-737-3205	145	8	5310-00-737-3338	138	42
	146	11	4730-00-737-3367	92	6
2510-00-737-3221	126	13	4730-00-737-5248	68	14
5315-00-737-3224	16	8	4730-00-737-5249	68	21
5325-00-737-3246	276	5	5310-00-737-5429	13	4
	309	5	5330-00-737-6332	13	26
4720-00-737-3247	93	31	2540-00-738-6178	259	
4720-00-737-3248	94	4	2530-00-738-9061	109	3
4730-00-737-3249	94	6	2530-00-738-9620	109	2
4730-00-737-3251	94	14	5340-00-739-7542	16	9
4730-00-737-3252	93	34	2590-00-739-7744	60	23
5310-00-737-3253	93	29	5306-00-739-7754	56	10
4730-00-737-3254	93	13	5325-00-739-7776	61	30
2530-00-737-3260	91	13		64	26
5306-00-737-3263	32	13	2510-00-739-7997	147	52

CROSS-REFERENCE INDEXES

NATIONAL STOCK NUMBER INDEX

STOCK NUMBER	FIG.	ITEM	STOCK NUMBER	FIG.	ITEM
2510-00-739-7997	214	38	5310-00-752-0998	73	8
2510-00-740-9002	150	14	2520-00-752-1000	73	1
2510-00-740-9008	150	16	5306-00-752-1001	72	13
2510-00-740-9013	150	27		73	14
5315-00-740-9024	230	2		75	14
6680-00-740-9026	230	8		205	1
5315-00-740-9043	150	34	2520-00-752-1013	75	1
2520-00-740-9090	235	5	5306-00-752-1014	88	2
2520-00-740-9104	235	8	2520-00-752-1035	72	1
2520-00-740-9105	235	17	5310-00-752-1036	74	7
2540-00-740-9150	220	2	2520-00-752-1043	72	1
5340-00-740-9361	89	30	3040-00-752-1156	120	3
3040-00-740-9372	89	24	3020-00-752-1157	120	12
2510-00-740-9596	242	9	2510-00-752-1160	120	1
2510-00-740-9597	242	9	2510-00-752-1161	120	9
2510-00-740-9686	242	10	2510-00-752-1163	120	4
2510-00-740-9687	242	10	5310-00-752-1235	68	18
2540-00-741-0715	129	33		79	3
2530-00-741-0883	KITS	200		86	3
5360-00-741-1017	90	16	2520-00-752-1276	68	15
2520-00-741-1410	231	8		74	6
	237	15		79	4
2520-00-741-1413	231	1		86	4
6220-00-741-2769	192	6		88	5
5330-00-741-2770	192	7	5365-00-752-1285	88	15
5307-00-741-3421	42	5	2520-00-752-1378	69	3
2530-00-741-3937	107	1	2520-00-752-1382	69	1
5325-00-741-4180	51	16	3040-00-752-1384	69	2
5306-00-741-4584	31	1	2530-00-752-1429	KITS	070
5315-00-741-5746	89	2	2530-00-752-1462	113	10
2540-00-741-6338	243	1	2590-00-752-1475	116	5
2540-00-741-6339	243	10	5340-00-752-1488	88	9
5310-00-741-6862	51	14	2530-00-752-1490	88	3
5306-00-741-6865	51	22	2510-00-752-1594	241	14
5310-00-741-6867	51	24	2530-00-752-1599	114	1
5340-00-741-6869	51	9	2530-00-752-1601	114	8
5315-00-741-8971	56	27	2530-00-752-1602	114	6
	118	4	5310-00-752-1633	83	6
	147	21		110	7
5310-00-752-0964	95	3		111	1
2520-00-752-0968	16	18	5340-00-752-1640	83	4
2520-00-752-0969	16	1	5310-00-752-1641	125	29
2520-00-752-0970	16	17		126	19
2540-00-752-0971	16	23	5306-00-752-1642	83	12
	95	1	5330-00-752-1648	83	5
2520-00-752-0975	16	22	5310-00-752-1650	83	7
	95	2		110	8
3040-00-752-0977	16	4		111	2
3040-00-752-0978	95	7	2530-00-752-1654	81	34
2520-00-752-0982	95	8	5330-00-752-1671	78	4

CROSS-REFERENCE INDEXES

NATIONAL STOCK NUMBER INDEX

STOCK NUMBER	FIG.	ITEM	STOCK NUMBER	FIG.	ITEM
5330-00-752-1671	85	4	4710-00-752-9370	94	1
2530-00-752-1678	81	1	4710-00-752-9371	94	9
2530-00-752-1680	81	35	4710-00-752-9372	94	12
2520-00-752-1730	82	6	4710-00-752-9373	94	11
5365-00-752-1737	125	19	4710-00-752-9374	94	8
	126	9	5340-00-753-3742	306	8
5306-00-752-1738	12	11	4820-00-753-3854	101	6
5306-00-752-1739	125	20	5306-00-753-6996	147	34
2510-00-752-1741	126	3		214	11
2510-00-752-1742	126	4		214	15
5340-00-752-1762	110	4		288	1
2530-00-752-1766	90	3	5340-00-753-8640	2	11
5340-00-752-1781	78	6	5340-00-753-8641	2	10
	85	6	5310-00-753-8683	217	10
2510-00-752-1793	126	6	2540-00-753-8685	217	16
2510-00-752-1822	125	27	3950-00-753-8686	217	16
2510-00-752-1823	125	27	2590-00-753-8687	217	1
2510-00-752-1826	125	4	5360-00-753-8706	220	4
3120-00-752-1827	125	11	5306-00-753-8709	217	8
3120-00-752-1829	125	18	2540-00-753-8715	217	5
5306-00-752-1835	128	1	2510-00-753-8717	241	15
2510-00-752-1841	125	10	2540-00-753-8718	217	11
2520-00-752-1861	110	3	2540-00-753-8719	217	11
5360-00-752-1975	133	24	5306-00-753-8725	220	3
	134	26	3040-00-753-8746	162	23
	231	10	2520-00-753-8790	237	2
	237	20	5330-00-753-9072	54	11
5360-00-752-1979	39	15	5340-00-753-9115	23	7
4520-00-752-4078	248	6	5340-00-753-9122	23	2
	262	6	5360-00-753-9129	32	43
9905-00-752-4649	58	4	5310-00-753-9169	88	32
	59	4	2910-00-753-9184	32	46
	59	4		38	12
	60	4	5340-00-753-9196	134	7
	61	5	2510-00-753-9199	133	38
	62	15		134	15
	63	5	2510-00-753-9200	133	20
	64	9		134	29
	65	8	5340-00-753-9201	133	1
5305-00-752-5938	51	3		134	36
6220-00-752-5992	52	2	2510-00-753-9208	134	44
6220-00-752-5993	52	2	5340-00-753-9209	134	41
5310-00-752-6591	46	6	2510-00-753-9212	56	20
4820-00-752-9040	29	7	2510-00-753-9213	132	5
4730-00-752-9138	22	3	5340-00-753-9214	132	4
5340-00-752-9280	121	8	2590-00-753-9215	133	34
5365-00-752-9294	39	13		134	11
4710-00-752-9365	93	15	5340-00-753-9216	133	45
4710-00-752-9366	93	35	5340-00-753-9217	133	47
4710-00-752-9367	93	32	5340-00-753-9220	133	37

CROSS-REFERENCE INDEXES

NATIONAL STOCK NUMBER INDEX

STOCK NUMBER	FIG.	ITEM	STOCK NUMBER	FIG.	ITEM
5340-00-753-9220	134	12	9905-00-763-7337	252	14
5340-00-753-9222	56	22	2510-00-763-7351	187	25
	133	3	5310-00-763-8901	90	24
	134	8	5310-00-763-8905	51	25
2530-00-753-9241	96	28		114	3
	97	10		150	18
	98	4		199	5
5306-00-753-9242	97	1		228	20
2540-00-753-9248	95	4	5310-00-763-8920	45	15
5325-00-753-9255	46	5		238	25
2530-00-753-9267	91	3	5340-00-764-2334	284	6
2530-00-753-9270	91	11	5340-00-764-7051	266	2
5315-00-753-9311	95	6		309	9
2530-00-753-9382	92	11	2510-00-764-7973	134	32
2590-00-753-9545	49	13	5935-00-767-7936	60	11
2510-00-753-9657	131	2		61	18
5315-00-753-9663	118	18		62	12
2510-00-753-9665	118	16		63	17
5340-00-753-9672	241	25		64	5
6260-00-753-9674	241	4	5310-00-768-0318	35	39
2540-00-753-9675	241	4		69	4
2540-00-753-9676	143	6		141	25
9905-00-753-9683	252	10		183	51
4820-00-753-9695	245	14		295	13
5315-00-754-0848	140	8	5310-00-768-0319	19	23
	211	5		48	13
5315-00-754-1580	145	16		48	16
5310-00-754-2005	83	11		49	12
4730-00-757-2910	233	21		54	2
5340-00-757-5877	141	13		55	20
5340-00-757-5901	141	16		60	18
2510-00-760-5817	241	15		301	6
5340-00-760-5839	228	3	5330-00-770-0242	262	8
2590-00-760-5840	228	2		266	10
3040-00-760-5841	228	18		267	30
4730-00-760-5879	101	7		268	21
4730-00-760-5881	167	4		273	9
3040-00-760-5912	228	7	5310-00-770-0243	262	7
5310-00-761-6882	39	25		267	29
	120	7		268	39
	141	34		273	8
	183	34	2540-00-770-0402	263	8
	248	41	5306-00-770-0409	263	7
	260	8	2510-00-770-2991	184	4
	276	9	2510-00-770-2992	184	4
	280	2	2930-00-771-0031	39	10
	301	17	5340-00-771-6428	259	3
	303	16		259	3
4730-00-761-8538	279	5	5935-00-771-6895	60	12
5310-00-762-6239	196	18	5360-00-771-7066	259	11

CROSS-REFERENCE INDEXES

NATIONAL STOCK NUMBER INDEX

STOCK NUMBER	FIG.	ITEM	STOCK NUMBER	FIG.	ITEM
2540-00-772-2048	119	18	2540-00-797-5609	129	23
3040-00-772-2049	119	19	1015-00-798-2997	55	2
5365-00-772-2322	59	21		58	3
	61	16		59	9
	62	4		59	9
	63	15		60	3
	64	3		61	4
5935-00-772-2344	59	14		62	14
5935-00-772-2354	59	20		63	2
5935-00-772-3307	59	15		64	7
6350-00-772-7664	54	4		65	5
5995-00-772-8813	62	2		267	44
5935-00-773-1428	61	37		312	30
	62	28	2590-00-801-2355	47	11
	63	27	5365-00-804-2782	81	29
	64	36	5330-00-804-5695	233	3
2540-00-776-0103	119	1	2940-00-804-7898	20	18
5310-00-776-0105	119	21	5330-00-804-7899	20	17
6150-00-776-2737	56	35	6145-00-805-3354	276	3
	263	10	6680-00-807-0863	54	10
6150-00-776-2738	56	1	5935-00-807-4109	48	9
5340-00-776-3736	185	26		51	10
2510-00-777-0882	183	11	4330-00-808-2407	KITS	120
5905-00-777-8491	248	24	4730-00-808-6814	31	24
2510-00-778-4027	156	63	5340-00-809-1490	20	9
5315-00-780-8475	162	29		38	7
4030-00-780-9350	56	28		38	15
	118	6		99	5
	212	14		309	2
4730-00-781-6089	209	21	5340-00-809-1492	59	28
4720-00-781-7819	108	3		61	31
2990-00-782-1232	36	12		64	27
5340-00-782-1233	36	7		300	3
2920-00-782-1955	301	19		313	13
	305	20	5340-00-809-1494	58	5
5305-00-782-4386	287	25		59	25
4730-00-782-5461	100	11	5340-00-809-1500	249	2
	313	3	4720-00-809-2429	BULK	3
2510-00-782-9596	133	16	4720-00-809-2430	BULK	4
2510-00-786-4631	230	4	5310-00-809-3078	32	41
2540-00-788-5637	246	22		34	14
5945-00-789-3706	47	8		35	22
5930-00-789-6192	47	22		46	3
3040-00-789-7607	47	26		116	6
2910-00-790-2300	29	5		141	14
5310-00-791-3352	29	4		156	55
5310-00-791-9525	21	15		193	7
5120-00-795-0404	329	10		298	5
2940-00-795-1783	29	1	5310-00-809-3079	183	48
5310-00-797-4870	128	9		306	3

CROSS-REFERENCE INDEXES

NATIONAL STOCK NUMBER INDEX

STOCK NUMBER	FIG.	ITEM	STOCK NUMBER	FIG.	ITEM	
5310-00-809-4058	24	14	4720-00-809-6914	26	24	
	39	18		27	24	
	56	32		28	29	
	60	21	2540-00-809-7796	185	19	
	133	6	5310-00-809-8533	233	5	
	134	2		266	27	
	165	5		269	2	
	183	33		278	20	
	199	46	5310-00-809-8546	56	12	
	208	8		116	9	
	222	3		268	31	
	228	4	5310-00-810-5335	54	9	
	245	21	2640-00-810-5861	112	5	
	246	8	5310-00-811-3494	184	19	
	251	5	4720-00-812-0923	209	12	
	263	25	5315-00-812-1236	209	8	
	270	11	5360-00-813-7813	90	8	
	283	10	4730-00-813-9611	209	15	
	284	2	5310-00-814-0672	23	11	
	285	2		96	10	
	286	2		96	10	
	287	11		96	26	
	310	4		98	1	
	312	14		133	44	
	317	16		134	38	
	5310-00-809-4061	32	35		134	38
		36	10		134	39
		133	18		306	27
		134	23		319	5
		174	13		324	52
		174	22	5310-00-814-0673	6	2
		211	15		142	18
		263	6	6685-00-814-5271	47	29
5310-00-809-4085		237	27		193	4
		5310-00-809-5998	39	14	5315-00-814-6943	222
51	21		5315-00-815-1405	38	23	
131	18			156	39	
216	26			209	24	
233	15		5315-00-815-8840	171	27	
241	7			228	16	
296	9			325	15	
316	6		5315-00-816-1794	121	1	
4010-00-809-6294	150		5	216	30	
4720-00-809-6912	26		30	4730-00-816-8558	209	5
	28		36	4730-00-817-6578	177	35
4720-00-809-6913	25		19	5995-00-818-0501	39	21
	26		21		183	29
	27	22	5330-00-818-0508	104	3	
	28	26	5310-00-820-6653	114	4	
4720-00-809-6914	25	20		199	15	

CROSS-REFERENCE INDEXES

NATIONAL STOCK NUMBER INDEX

STOCK NUMBER	FIG.	ITEM	STOCK NUMBER	FIG.	ITEM
5310-00-820-6653	203	24	3010-00-832-7895	163	24
	217	4	5340-00-832-7913	36	2
	219	4	5340-00-832-7914	36	25
5310-00-823-8803	131	6	2510-00-832-8069	36	34
	146	10	4820-00-832-8077	71	24
	150	22	2510-00-832-8900	36	35
	199	16	2590-00-832-9976	65	14
	215	7	4730-00-833-0508	156	19
	219	1		170	14
	228	21		171	19
	283	7		207	21
5310-00-823-8804	167	9	4730-00-833-8230	209	13
4730-00-825-0616	172	20	5340-00-833-8476	25	9
6680-00-825-2076	327	3		27	21
5330-00-828-2252	33	13		28	25
5310-00-828-8189	183	42		61	33
4720-00-828-8729	41	2		62	34
5315-00-829-1326	30	11		63	26
5360-00-832-0178	141	26		64	30
5365-00-832-5650	48	2		92	2
5305-00-832-5743	48	14		101	2
5330-00-832-7140	116	4		103	8
2990-00-832-7446	36	1		103	8
2990-00-832-7450	36	24		103	8
2990-00-832-7454	36	37		103	8
5340-00-832-7455	36	4	5935-00-833-8561	55	4
5340-00-832-7594	169	19		58	1
5330-00-832-7597	160	6		59	10
	161	13		59	10
	169	10		60	1
	175	41		61	2
5306-00-832-7776	171	16		62	19
2540-00-832-7785	156	25		63	4
4820-00-832-7793	160	8		64	8
	161	15		65	6
	169	16		267	42
	175	42		301	26
2520-00-832-7843	162	14		312	28
2520-00-832-7844	163	1		324	22
5330-00-832-7848	160	1		324	28
	169	22		324	37
	175	30		324	43
	314	5		324	48
2510-00-832-7867	164	1	5970-00-833-8562	55	3
2510-00-832-7868	164	1		58	2
5330-00-832-7875	155	6		59	8
	161	1		59	8
	169	2		60	2
	175	33		61	3
3010-00-832-7895	162	13		62	13

CROSS-REFERENCE INDEXES

NATIONAL STOCK NUMBER INDEX

STOCK NUMBER	FIG.	ITEM	STOCK NUMBER	FIG.	ITEM	
5970-00-833-8562	63	3	5315-00-841-4443	141	42	
	64	6	9905-00-841-4445	59	19	
	65	7		61	14	
	267	43		62	6	
	312	29		63	13	
	324	23		64	14	
	324	29	5310-00-842-1190	217	21	
	324	38		222	21	
	324	42	5315-00-842-3044	32	37	
	324	49		89	4	
	5310-00-833-8567	50	9		140	12
		53	11		142	7
55		9		147	31	
58		11		171	26	
59		2		211	9	
60		9		214	26	
61		20		228	15	
65		10		237	12	
324		8		238	2	
3030-00-834-0507		43	4	238	13	
5365-00-834-4069		127	3	306	14	
5310-00-834-7606		35	2	325	13	
5310-00-834-8734	203	32	5340-00-843-7825	271	14	
	228	11	4820-00-845-1096	11	21	
5310-00-835-2037	93	6		233	23	
	203	5	5315-00-846-0126	119	2	
	228	19	5935-00-846-3884	61	11	
5310-00-835-2140	114	7		62	16	
	114	9		63	10	
	105	1		64	11	
4730-00-837-1177	105	1		64	11	
4730-00-838-2379	20	22	2520-00-848-0257	KITS	075	
4030-00-838-3533	170	3	3020-00-848-8405	44	14	
	171	3	5330-00-848-9943	41	6	
4730-00-838-9766	173	9	3030-00-849-1033	104	27	
5340-00-839-0098	185	3	4820-00-849-1220	39	19	
5310-00-839-2066	91	6	5330-00-849-4909	33	2	
5315-00-839-2325	32	25		37	2	
	221	1	5310-00-850-1611	227	8	
5315-00-839-5820	130	12	5306-00-850-3993	41	11	
	185	38		42	9	
	229	20	5315-00-850-7040	32	38	
5315-00-839-5821	185	18	5310-00-850-7048	2	4	
5315-00-839-5822	95	13	6620-00-850-7062	41	7	
	145	10	4140-00-850-9332	303	8	
	146	9	5306-00-851-0179	2	21	
	203	31	5330-00-851-0483	40	5	
	216	29	5310-00-851-2677	295	1	
	228	24	5310-00-851-2682	174	18	
	237	5	5330-00-851-4653	41	8	
	256	5	5330-00-851-5360	29	6	

CROSS-REFERENCE INDEXES

NATIONAL STOCK NUMBER INDEX

STOCK NUMBER	FIG.	ITEM	STOCK NUMBER	FIG.	ITEM
9905-00-852-1081	252	20	9905-00-862-2672	252	17
5330-00-852-5277	168	20	2990-00-862-2686	33	14
9905-00-853-2226	252	19		37	11
5310-00-853-9335	32	17	2930-00-862-6939	39	12
4720-00-854-3733	42	7	2530-00-863-3155	104	2
5340-00-854-6729	71	11	5340-00-863-7739	2	17
5340-00-854-6730	25	10	6680-00-864-3018	326	7
	27	5	4820-00-865-6946	266	33
	58	9	5315-00-866-2673	185	20
	61	26	5120-00-870-6920	332	1
	62	32	2990-00-871-2752	38	8
	63	23	4330-00-872-1779	172	4
	64	24	4730-00-873-5673	155	7
	99	13	2990-00-873-6924	36	24
	268	8	2990-00-873-6925	36	31
	300	5	2990-00-873-6927	36	19
5305-00-855-0956	184	16	2990-00-873-6928	36	32
	262	29	2990-00-876-8544	20	23
	268	35	5310-00-877-5795	16	3
5305-00-855-0957	46	10		24	18
	245	10		38	29
	309	6		39	16
5305-00-855-0960	138	37		45	11
5305-00-855-0961	129	25		69	6
	138	18		118	13
	248	8		120	14
	252	8		131	14
	252	8		145	5
	252	8		150	4
	253	4		150	23
5305-00-855-0964	184	7		160	5
5305-00-855-0965	47	14		161	10
	258	8		162	26
5305-00-855-0967	259	9		169	11
5305-00-855-0973	259	6		175	4
	317	4		177	26
5305-00-855-0974	252	6		177	26
5305-00-855-3597	192	9		213	17
4730-00-855-4919	170	25		213	23
2510-00-857-4319	125	24		217	13
5310-00-857-5560	287	30		231	3
2530-00-859-7335	297	4		237	24
	297	4		238	7
2530-00-860-0572	104	25		241	8
3020-00-860-0573	104	22		241	16
5330-00-860-0574	104	20		241	16
5330-00-860-9153	45	17		306	17
5330-00-861-3832	13	7		316	1
5995-00-862-2669	54	1	5310-00-877-5796	20	4
3040-00-862-2670	32	42		24	15

CROSS-REFERENCE INDEXES

NATIONAL STOCK NUMBER INDEX

STOCK NUMBER	FIG.	ITEM	STOCK NUMBER	FIG.	ITEM
5310-00-877-5796	25	24	5310-00-877-5796	264	35
	26	12		265	1
	27	26		270	8
	36	33		273	13
	38	9		275	19
	38	30		277	4
	45	2		278	8
	46	2		279	8
	56	23		283	11
	56	33		284	1
	58	7		284	1
	59	27		285	19
	60	20		286	8
	61	9		286	8
	62	10		287	10
	63	9		291	10
	64	18		294	28
	65	16		297	6
	71	2		297	6
	89	18		301	11
	97	3		302	21
	116	7		307	1
	130	4		308	3
	132	9		309	3
	132	28		312	15
	133	4		313	14
	134	1		314	4
	143	10		318	11
	152	6		325	11
	152	6		327	9
	156	1		46	15
	164	10		56	13
	167	17		56	24
	173	6		132	11
	177	4		132	29
	177	27		143	7
	178	2		143	20
	183	43		164	7
	184	3		212	15
	199	45		219	18
	212	19		263	22
	228	5		264	22
	230	3		272	22
	237	4		274	1
	241	3		280	14
	245	20		298	8
	248	21		248	31
249	1	272	15		
254	2	248	18		
263	27	51	1		
		5310-00-877-5797			
		2510-00-878-3487			
		2590-00-878-3491			
		2540-00-878-3494			
		6220-00-878-7301			

CROSS-REFERENCE INDEXES

NATIONAL STOCK NUMBER INDEX

STOCK NUMBER	FIG.	ITEM	STOCK NUMBER	FIG.	ITEM
5310-00-879-7929	133	32	5310-00-889-2528	64	17
	134	17		64	38
6220-00-880-1624	50	1		270	5
5310-00-880-2004	111	8		287	12
5310-00-880-2005	111	8		301	7
5310-00-880-7744	31	22		309	21
	42	10		324	1
	141	32	5310-00-889-2544	146	3
	147	4		253	1
	147	13	5320-00-889-2632	145	7
	147	41		145	12
	147	54		146	8
	148	4		146	13
	148	16		213	15
	148	23		213	22
	148	32	5310-00-889-2769	47	7
	148	42	5305-00-889-3000	146	5
	183	39	5305-00-889-3002	32	47
	214	8		47	12
	214	22		51	19
	214	39		262	4
	220	1		273	6
	288	5		311	3
5310-00-880-7745	67	8	4730-00-889-6886	17	2
	126	5	5310-00-891-3426	295	2
	127	1	5330-00-891-7826	83	13
5310-00-880-7746	90	1		111	20
	132	19	4730-00-896-0837	108	13
	156	9		312	1
	156	35	5920-00-897-4857	167	8
	156	61	4730-00-897-5497	312	11
	229	12	2510-00-898-5415	146	19
5310-00-880-8189	104	13	5330-00-899-4483	31	27
4720-00-882-1738	41	9	5975-00-899-4606	300	6
	BULK	7	2590-00-900-1640	55	16
4730-00-882-8622	17	6		313	5
2910-00-884-1211	31	14	4730-00-900-3296	20	5
4330-00-884-4801	KITS	100	5935-00-900-6281	47	17
5210-00-884-4840	175	2		64	15
4720-00-884-4841	167	2		271	3
5330-00-885-5723	6	5		287	14
4710-00-886-1208	20	12		300	2
6680-00-887-1334	13	24		309	22
2520-00-887-9504	229	2		324	25
5310-00-889-2528	39	24	2920-00-900-7993	301	5
	45	3	4730-00-901-1289	209	4
	54	6	5305-00-901-2135	187	12
	61	39		187	17
	62	27	4730-00-901-6178	175	37
	63	29	5330-00-901-8663	42	13

CROSS-REFERENCE INDEXES

NATIONAL STOCK NUMBER INDEX

STOCK NUMBER	FIG.	ITEM	STOCK NUMBER	FIG.	ITEM
5340-00-902-0426	19	4	2940-00-909-2453	20	2
5310-00-902-6676	32	31	2920-00-909-2483	44	10
	309	10		300	13
5330-00-903-0523	172	14	4730-00-909-8627	40	3
2590-00-903-0524	172	16		41	1
2590-00-903-0525	172	12		42	1
5340-00-903-0528	172	15		177	17
2930-00-903-0679	42	12		178	5
5305-00-903-5535	291	24	5310-00-910-6692	88	21
5310-00-903-5966	172	5	5306-00-911-5005	147	8
5310-00-903-8282	175	13		147	28
5315-00-904-0910	216	32		147	35
5315-00-904-1641	216	31		148	10
5315-00-904-3408	233	8		148	36
5315-00-904-3412	233	7		148	41
5307-00-904-5675	42	6		214	29
5325-00-905-1492	138	13	4730-00-911-5707	54	14
5305-00-905-2712	283	9	5340-00-911-5754	32	5
2930-00-907-0650	40	2	3040-00-911-7622	32	40
2910-00-907-0653	31	13	9905-00-912-1855	252	10
5340-00-907-0759	184	13	9905-00-912-1863	252	16
4730-00-908-3193	268	30	7690-00-912-3504	250	6
	279	3	5340-00-912-3888	37	8
	291	1	5340-00-912-4086	212	13
	294	4	5340-00-912-4088	153	4
4730-00-908-3194	19	11		154	4
	249	7	5307-00-912-5635	104	17
	263	17	4730-00-912-9114	267	2
	264	2		268	5
	314	9	9905-00-913-6879	257	1
5330-00-908-6277	36	18	4730-00-913-9737	269	5
2990-00-908-6280	38	21		278	24
4730-00-908-6292	20	13	4820-00-914-0975	261	9
	248	26	5330-00-914-4093	266	28
	272	4		269	1
4730-00-908-6293	20	10		278	19
	248	2	5305-00-914-6131	20	28
	260	9		34	11
	267	11		35	17
	268	12	5305-00-916-2345	196	28
	272	16		211	27
	273	4	4730-00-921-3240	71	26
4730-00-908-6294	262	3		104	1
	264	11		267	5
	267	28		294	35
	268	14		297	1
	273	27		297	
	289	2	4730-00-921-3614	223	5
4730-00-908-7303	104	5	4730-00-921-3624	278	15
2530-00-908-8162	93	19	5365-00-923-4253	51	17

CROSS-REFERENCE INDEXES

NATIONAL STOCK NUMBER INDEX

STOCK NUMBER	FIG.	ITEM	STOCK NUMBER	FIG.	ITEM
2520-00-924-1529	229	1	5310-00-933-8120	184	9
2520-00-924-1534	229	10	5310-00-933-8121	184	12
2530-00-924-1556	116	8	5340-00-933-8387	266	7
5340-00-924-1683	287	3		268	27
2590-00-924-4997	19	1	5340-00-933-8390	267	7
2590-00-924-5295	276	1	6150-00-933-8917	268	9
4720-00-924-5735	BULK	25	2590-00-933-8918	267	37
5360-00-924-6118	11	6	5340-00-933-9519	6	7
5310-00-926-5916	88	10	5310-00-934-9747	61	36
	126	5		62	25
5310-00-927-3877	153	14		63	32
2990-00-927-9384	31	35		64	35
5310-00-929-1807	289	10		282	1
	291	14	5310-00-934-9751	248	40
3110-00-929-8915	81	28		266	4
2530-00-930-1965	113	1		268	26
2510-00-930-2714	146	2		278	12
2520-00-930-3138	67	6		279	28
2540-00-930-3139	243	2		303	6
5995-00-930-4285	45	10	5310-00-934-9757	19	28
5995-00-930-4286	56	3		32	6
5995-00-930-4287	45	4		191	11
5995-00-930-4288	45	20		248	35
5306-00-930-5081	125	7	5310-00-934-9758	47	6
5306-00-930-5083	125	22		52	4
5305-00-930-5247	21	1		143	33
5306-00-930-5248	111	19		260	19
5330-00-930-5292	91	8		261	6
	92	9		324	11
5330-00-930-5952	177	5	5310-00-934-9764	175	10
5330-00-930-5953	170	29	5310-00-935-3569	119	20
4730-00-930-5954	177	11		211	24
6680-00-930-5955	328	1	5310-00-935-8984	45	12
2590-00-930-5959	169	12	5310-00-935-9022	165	3
4730-00-930-5960	30	5		246	5
5310-00-930-9095	36	13		310	3
2910-00-930-9367	262	26		317	17
	266	16		324	31
	270	6	6625-00-936-2139	46	24
	278	9	4730-00-936-4584	169	19
6680-00-933-3599	326	1	2815-00-936-5346	104	16
6680-00-933-3600	46	31	2540-00-936-7805	136	10
5340-00-933-6064	167	16	2590-00-936-7873	231	9
2540-00-933-6262	246	19	4720-00-937-0875	209	17
2540-00-933-6263	246	18	2815-00-937-7447	13	21
2510-00-933-6265	246	17	2815-00-937-7835	6	4
2540-00-933-6267	246	14	6620-00-938-8212	46	32
2540-00-933-6868	246	15	5305-00-939-0576	229	16
2540-00-933-6869	246	12	5310-00-939-0783	138	45
2540-00-933-6870	246	21	5315-00-939-0832	44	17

CROSS-REFERENCE INDEXES

NATIONAL STOCK NUMBER INDEX

STOCK NUMBER	FIG.	ITEM	STOCK NUMBER	FIG.	ITEM	
5315-00-939-0832	301	20	5310-00-959-1488	16	13	
	305	13		20	27	
5305-00-939-9213	287	5		23	5	
3110-00-943-6113	16	6		23	11	
	126	15		24	2	
4730-00-943-8051	266	3		24	19	
5120-00-947-2232	329	1		24	19	
5310-00-947-6980	65	19		25	15	
5305-00-948-0749	211	21		27	10	
5305-00-948-0803	119	17		28	9	
4030-00-948-7315	118	3		29	10	
	147	19		32	14	
	150	6		33	8	
5340-00-949-9132	279	26		36	11	
5310-00-950-0039	37	15		37	7	
5305-00-951-2437	256	12		39	27	
5310-00-951-7209	131	11		46	8	
	145	9		53	20	
4730-00-952-7033	71	3		56	25	
	100	16		58	17	
5310-00-953-8628	264	7		59	18	
2510-00-953-8976	138	1		61	24	
4730-00-954-1281	76	7		62	22	
5305-00-954-4295	141	10		63	20	
5340-00-954-6014	58	27		64	22	
	92	7		71	13	
	93	7		74	3	
	93	16		89	7	
	93	25		93	10	
	94	10		93	12	
	99	5		93	24	
	100	13		94	2	
	106	10		95	10	
	209	19		96	10	
	264	8		96	15	
	313	1		96	19	
	5340-00-955-5489	29	9		96	21
	5305-00-957-1497	130	7		96	22
	5305-00-957-2358	153	6		96	26
	5305-00-957-2384	284	15		98	3
	5305-00-957-2643	284	15		98	12
5305-00-958-0589	235	4		99	10	
5305-00-958-0598	183	53		101	14	
5305-00-958-0610	143	16		101	14	
5305-00-958-0671	278	1		102	14	
5305-00-958-5250	183	50		103	9	
5305-00-958-5260	196	13		103	9	
5305-00-958-5482	203	17		103	9	
5305-00-958-9990	140	5		105	3	
	211	13		108	8	

CROSS-REFERENCE INDEXES

NATIONAL STOCK NUMBER INDEX

STOCK NUMBER	FIG.	ITEM	STOCK NUMBER	FIG.	ITEM	
5310-00-959-1488	117	11	5310-00-959-1488	223	11	
	117	46		229	18	
	117	82		231	5	
	117	107		237	22	
	117	143		241	5	
	117	175		241	5	
	121	9		269	13	
	122	8		274	8	
	125	3		277	13	
	131	4		279	19	
	133	19		280	9	
	134	24		294	3	
	135	4		298	3	
	135	4		302	12	
	135	4		304	4	
	135	4		306	6	
	135	16		313	10	
	135	16		318	4	
	135	25		321	1	
	136	3		321	1	
	136	3		322	1	
	136	9		322	1	
	137	2		322	1	
	137	2		323	1	
	137	2		323	1	
	143	8		325	7	
	146	27		326	10	
	147	43		5310-00-959-4675	17	23
	152	5			30	16
	155	45			31	17
	158	10			42	8
	161	12			44	6
	162	12			104	24
	163	22			301	22
	167	14		5310-00-959-4679	21	4
	167	18			31	21
	169	14			40	6
	171	20			42	11
	172	19			43	2
	173	10			104	11
	174	5		4010-00-961-9780	BULK	16
	174	12		2510-00-963-1584	125	17
	174	23		2510-00-963-1586	125	16
177	19	2510-00-963-1603	125	14		
177	23	2510-00-963-1693	125	23		
203	4	5340-00-964-5267	65	13		
203	14		71	12		
208	10		99	5		
209	9		269	12		
214	23	5310-00-965-1800	168	17		

CROSS-REFERENCE INDEXES

NATIONAL STOCK NUMBER INDEX

STOCK NUMBER	FIG.	ITEM	STOCK NUMBER	FIG.	ITEM
6240-00-966-3831	48	3	5310-00-984-3807	24	9
2990-00-968-0033	32	2		32	39
	38	20		36	3
	38	22		36	5
2540-00-968-4060	143	3		39	11
	152	2		50	17
2990-00-968-6323	33	12		71	14
5310-00-971-7989	49	15		106	5
5995-00-974-8539	267	8		121	6
4710-00-974-8540	266	8		130	3
	268	22		132	22
2590-00-974-8614	267	32		132	23
2590-00-974-8633	267	40		133	26
	268	48		134	14
6150-00-974-8635	268	47		135	9
4710-00-974-8636	268	33		140	7
4730-00-974-9285	268	42		141	19
5310-00-975-2075	32	10		142	15
	38	2		150	35
	228	13		167	22
	237	10		170	16
	240	14		171	13
	325	8		184	14
5315-00-975-2738	216	16		185	5
5330-00-978-9575	167	10		185	31
	172	21		211	4
	174	3		214	4
	177	10		215	5
5340-00-980-9277	143	1		238	21
5310-00-982-4908	38	35		248	14
	145	18		273	12
	288	6		277	6
5310-00-982-4912	142	15		302	15
5310-00-982-4936	282	8		309	16
5310-00-982-5009	122	7		312	19
5310-00-982-6562	295	3		324	33
4330-00-983-0998	172	11	5305-00-984-4984	287	18
5305-00-983-5334	107	2	5305-00-984-4988	253	3
2510-00-983-6917	132	1		268	53
5310-00-983-8483	282	3	5305-00-984-5677	147	40
4030-00-984-0130	158	8		214	21
5310-00-984-3806	140	14	5305-00-984-5680	243	3
	142	18		243	3
	147	38		243	3
	147	56		244	7
	211	12		281	4
	214	19		288	2
	214	37	5305-00-984-5682	243	6
	243	9	5305-00-984-6189	38	11
5310-00-984-3807	23	6		46	29

CROSS-REFERENCE INDEXES

NATIONAL STOCK NUMBER INDEX

STOCK NUMBER	FIG.	ITEM	STOCK NUMBER	FIG.	ITEM		
5305-00-984-6189	71	21	5340-00-989-1771	99	9		
	302	4		101	15		
	303	3		261	8		
5305-00-984-6191	19	25	4730-00-989-3550	11	20		
	47	27		5305-00-989-6265	143	28	
	267	10			274	3	
	268	11			301	14	
	302	6			303	13	
5305-00-984-6193	32	3	5305-00-989-7434		46	10	
	145	14		46	22		
5305-00-984-6195	54	8		132	13		
5305-00-984-6197	191	9		132	31		
5305-00-984-6199	282	6		143	15		
5305-00-984-6207	71	6		143	19		
	294	31		248	33		
5305-00-984-6210	52	6		263	20		
	260	16		264	26		
5305-00-984-6211	184	10		272	13		
5305-00-984-6212	47	9		309	8		
	261	13	5305-00-989-7435	143	14		
	324	4		280	12		
262	17	219		19			
5305-00-984-6221	248	38	4720-00-990-3404	174	21		
5305-00-984-6226	302	8	5305-00-990-6444	32	1		
5975-00-984-6582	264	9		56	19		
	265	9	5340-00-990-7610	248	5		
	271	1		51	7		
	5305-00-984-7342	32		30	5935-00-991-6707	51	27
		5340-00-984-8540		25	23	5930-00-991-6713	51
27	25			2990-00-992-9275	38	18	
5340-00-985-0823	58	18	2990-00-992-9278	33	4		
	60	24		37	4		
	105	6	2990-00-992-9282	37	9		
	245	9	5305-00-993-1848	164	5		
	267	34		219	12		
	5340-00-985-0823	39	4		266	9	
		228	14		268	24	
237		9	5305-00-993-2457	286	1		
238		6	5305-00-993-2461	56	21		
2940-00-986-0013	104	10		143	13		
4730-00-987-9073	108	2		212	17		
5305-00-988-1724	247	1		254	4		
5305-00-988-1725	141	9	5305-00-993-2463	19	22		
5305-00-988-1726	141	15		60	17		
5305-00-988-1729	267	47	5305-00-993-2464	284	19		
4730-00-988-3064	170	7	5305-00-993-2738	133	1		
5305-00-988-3785	184	5		134	5		
4730-00-989-1096	170	8		152	8		
	171	7		152	8		
	5340-00-989-1771	61	32		164	11	

CROSS-REFERENCE INDEXES

NATIONAL STOCK NUMBER INDEX

STOCK NUMBER	FIG.	ITEM	STOCK NUMBER	FIG.	ITEM
5305-00-993-2738	167	15	5305-01-014-5115	192	13
	253	7	4730-01-015-4397	264	18
5340-00-993-4785	169	1	2540-01-015-4409	292	
2540-00-993-4787	135	14	2990-01-015-4620	35	7
	135	21	4720-01-015-5253	209	16
2540-00-993-4788	135	15	5306-01-015-5675	2	6
	135	22	2540-01-016-5676	258	1
6620-00-993-5546	54	12	5340-01-016-6788	300	15
5340-00-993-6207	64	32	2540-01-017-8347	258	7
	65	18	2540-01-018-0498	258	3
	71	11	2920-01-021-2076	301	
	271	11	2805-01-022-4502	2	7
	275	31	2510-01-022-5783	129	39
	278	23	2540-01-022-6076	258	17
5310-00-994-1006	206	12	4930-01-022-7901	167	6
6620-00-995-1811	327	6	2540-01-023-2730	245	15
5310-00-995-1833	116	1	3040-01-024-4432	32	19
5305-00-995-3441	270	20	5340-01-025-4033	248	32
5305-00-995-3442	279	24		272	14
5305-00-995-3444	138	30	2510-01-025-5881	145	13
	212	10	5340-01-026-9835	208	1
	219	22	4010-01-027-0356	217	19
5305-00-995-3569	129	37		222	22
5315-00-995-9868	222	12	5305-01-027-1990	284	14
2990-00-997-1532	264	12	5920-01-028-5727	19	18
	292	1	5995-01-028-9868	271	2
5340-00-997-2398	134	4	6150-01-028-9869	265	11
6220-00-998-6142	48	5	4730-01-029-0520	13	1
5310-00-999-0897	31	37		21	10
2520-00-999-5586	229	8	2590-01-030-3763	53	7
4710-00-999-6218	171	30	5310-01-031-6204	168	9
	174	10	2920-01-031-9027	45	14
2520-00-999-6465	235	7	7690-01-032-5639	272	20
4720-00-999-6466	234	40		275	9
3110-00-999-6469	234	39	5320-01-032-6530	146	29
2510-00-999-6471	150	1	9905-01-032-7001	272	7
2520-00-999-6472	KITS	135	9905-01-032-7002	272	6
5340-00-999-8591	89	26		275	13
4730-00-999-9636	167	3	9905-01-034-1140	252	23
4730-01-003-6044	21	8		256	13
4730-01-005-3262	26	9	4710-01-034-6068	294	8
	28	21	2540-01-035-0160	164	9
	294	26	4820-01-035-7882	264	19
5305-01-006-2052	291	5	5330-01-037-0663	49	4
5310-01-006-8845	90	15	5340-01-037-4858	264	33
5340-01-008-6448	51	20	2590-01-037-4989	271	4
4710-01-010-3624	91	1	5305-01-039-6632	283	4
6150-01-011-9068	300	7	2510-01-040-4985	145	19
6220-01-011-9728	47	2	9905-01-040-9245	252	20
5305-01-014-5115	187	3	2510-01-041-0681	145	20

CROSS-REFERENCE INDEXES

NATIONAL STOCK NUMBER INDEX

STOCK NUMBER	FIG.	ITEM	STOCK NUMBER	FIG.	ITEM
4730-01-041-3822	17	27	5315-01-083-9387	147	20
4730-01-041-5271	17	1	2510-01-084-9633	129	17
	31	8	2540-01-085-6719	244	2
3120-01-042-1407	199	17	6625-01-086-9580	46	30
5310-01-043-5217	88	31	2540-01-087-8643	258	
9905-01-043-5322	250	9	4730-01-087-8752	31	29
2510-01-043-5332	145	17	5310-01-088-2490	211	18
4730-01-043-5999	26	3	5305-01-090-3012	268	3
5340-01-043-8007	259	8	5340-01-090-4485	278	26
4720-01-043-9702	BULK	28	5325-01-091-9078	46	20
5315-01-044-8362	221	3	2540-01-092-1264	242	17
5310-01-044-8383	19	14	2590-01-093-4152	KITS	030
2510-01-046-9406	117	146	2510-01-094-6714	123	1
4730-01-047-3667	270	17	6115-01-095-2414	300	
9340-01-047-4100	129	6	5330-01-095-2419	38	31
5310-01-047-9391	2	5	5995-01-095-2420	44	3
5340-01-048-6051	275	32		300	10
5306-01-049-4016	92	4	4720-01-095-2429	31	20
6140-01-051-4900	56	9	4730-01-095-5833	101	5
4710-01-054-9786	177	43	2920-01-096-5052	287	15
5305-01-058-6029	196	32	5935-01-097-9974	299	3
5305-01-059-7426	184	2	5310-01-100-2067	49	8
	185	27	5306-01-104-5885	110	20
2990-01-060-0955	319	13		111	10
5340-01-060-0964	319	17	5330-01-104-7355	130	13
3040-01-060-0990	199	47	5306-01-104-8389	138	43
5330-01-060-0992	242	14	5305-01-104-9018	138	47
2910-01-060-2482	30	7		141	47
2530-01-060-7306	108	4		142	25
9905-01-062-5624	160	12	5305-01-104-9019	139	6
	254	15	5340-01-104-9075	138	44
4210-01-063-5809	310		5340-01-104-9076	138	40
2540-01-063-5830	141	2	4710-01-105-3047	169	24
2530-01-063-7559	89	8	5340-01-105-3048	135	7
3020-01-064-2802	227	13		135	18
5305-01-067-8505	287	4		135	23
2590-01-067-8942	203	16		136	13
4820-01-068-2983	278	16		137	14
4730-01-070-4915	209	22	5365-01-105-3320	187	14
4010-01-074-5029	120	11	5935-01-105-3336	188	9
4730-01-075-2741	161	2	5340-01-105-3348	136	16
3020-01-075-4944	227	12	5340-01-105-3349	136	16
2510-01-076-4339	138	27	5340-01-105-5018	136	11
2540-01-076-9286	279	18	2510-01-105-5019	136	17
4720-01-076-9360	172	1	2510-01-105-5020	136	18
5935-01-077-2622	60	19	2510-01-105-5021	136	11
5306-01-077-5119	168	12	2510-01-105-5027	153	12
5306-01-078-3958	126	10	5340-01-105-5034	153	7
2510-01-083-1108	129	35	2530-01-105-6447	90	6
2510-01-083-1112	129	35	5305-01-105-7187	286	4

CROSS-REFERENCE INDEXES

NATIONAL STOCK NUMBER INDEX

STOCK NUMBER	FIG.	ITEM	STOCK NUMBER	FIG.	ITEM
5305-01-105-7187	290	4	4730-01-128-5520	169	18
5310-01-106-0197	119	3	5340-01-128-5527	145	15
5305-01-106-0206	200	1	2940-01-128-5528	172	10
4730-01-106-7401	27	31	4710-01-128-5530	196	25
	28	33	5340-01-128-5531	203	12
6220-01-107-2613	49	2	2540-01-128-5533	211	3
2540-01-108-5052	141	6	2510-01-128-5535	147	10
3040-01-108-9126	138	4		148	3
2540-01-109-5674	141	12		214	3
2540-01-109-5675	141	4	6680-01-128-5537	208	4
7690-01-111-2265	250	5	3020-01-128-5538	227	15
5315-01-112-4508	315	6	5340-01-128-5539	231	21
2540-01-114-4474	135	5	2990-01-128-5542	273	21
	135	19	5340-01-128-5543	273	11
	135	24	2990-01-128-5544	273	10
	137	13	2540-01-128-5546	267	21
5340-01-114-7687	245	32	2520-01-128-5550	244	10
5340-01-114-7712	244	1	2540-01-128-5551	244	9
2540-01-115-2277	136	14	5310-01-128-5598	169	17
2510-01-115-2278	187	27	2530-01-128-5672	88	4
5340-01-115-2279	315	3	5340-01-128-5685	93	4
5340-01-115-2280	315	11	3040-01-128-5702	231	22
2510-01-115-2281	298	6	3040-01-128-5747	203	18
5340-01-115-2334	315	5	3040-01-128-5748	203	29
5340-01-115-2335	315	9	2510-01-129-0278	233	10
2590-01-115-2348	315	7	6150-01-129-0325	55	1
7690-01-115-7052	56	17	5365-01-129-0399	129	30
5340-01-117-3793	141	17	5340-01-129-0482	133	5
5340-01-117-9876	304	11	6150-01-129-0500	275	6
5340-01-120-8511	26	33	5315-01-130-5963	306	23
9390-01-120-9864	138	19	5306-01-130-5994	306	25
4820-01-121-1533	168	2	2540-01-130-7946	141	43
5340-01-121-2544	263	26	9905-01-130-8036	251	13
	280	3	2510-01-131-0120	147	55
5330-01-121-9886	138	17	2510-01-131-0121	147	52
4730-01-122-6117	245	18	5330-01-131-9380	168	6
4730-01-123-4546	230	10	5310-01-132-8275	296	8
5315-01-123-6812	233	13	5305-01-133-5811	295	15
2590-01-124-5052	233	6	5305-01-133-8614	168	8
5340-01-124-5054	233	12	5940-01-134-3770	263	12
5360-01-125-6118	233	14		276	8
2590-01-125-6154	260	5	5940-01-134-3771	263	11
	265	6		276	7
	272	21	5320-01-134-8671	253	11
	275	8	9905-01-135-7474	251	12
5340-01-127-6921	233	1	2530-01-136-1098	55	11
5340-01-127-7307	130	16	7690-01-136-4865	255	10
5305-01-127-8498	231	20	5306-01-136-5331	306	19
6220-01-128-0087	49	6	5310-01-138-6319	19	9
4720-01-128-0179	233	2	9905-01-140-8219	253	8

CROSS-REFERENCE INDEXES

NATIONAL STOCK NUMBER INDEX

STOCK NUMBER	FIG.	ITEM	STOCK NUMBER	FIG.	ITEM
5305-01-140-9118	44	5	5340-01-158-7094	321	3
	91	19	4730-01-161-1255	22	7
	104	19		202	39
	143	34	2510-01-161-2127	KITS	040
	160	4	5340-01-163-4896	46	4
	169	20	2510-01-163-4897	46	11
7690-01-141-9351	252	13	6220-01-163-4899	51	4
9905-01-142-3114	251	11	6220-01-163-4900	53	8
5340-01-143-1274	16	21	4730-01-163-4966	234	41
	95	3	2590-01-163-5009	32	9
2990-01-144-8686	319		2590-01-163-5010	32	12
5340-01-144-8875	81	18	5340-01-163-5067	33	7
5340-01-144-8876	81	15	2990-01-163-5180	33	5
9905-01-147-1554	253	2	5305-01-163-9566	187	24
5340-01-149-1314	316	2	5340-01-164-5858	33	11
5340-01-149-1350	316	11		37	6
4210-01-149-1356	167	13	5340-01-165-4546	246	3
	183	44	2540-01-165-4677	246	6
	283	12	5340-01-166-0576	19	30
	310	1	6220-01-168-1484	50	15
2540-01-149-1389	316		2540-01-168-1486	314	
3020-01-149-5829	227	14	4720-01-168-1487	314	
2540-01-150-4996	262	27	2590-01-168-1489	143	4
6150-01-150-5007	261	4		152	3
2590-01-150-9588	243	7	5930-01-168-1495	287	23
5305-01-150-9719	235	9	5340-01-168-1512	49	14
2540-01-151-2687	147	6	5310-01-168-1521	285	5
	148	9	5340-01-168-1528	65	20
	214	10		93	22
5365-01-151-2688	121	5		93	23
5340-01-151-6269	93	20		94	7
4730-01-152-5621	25	29		103	15
	27	1	4330-01-168-6891	230	7
5340-01-153-0890	150	17	5310-01-168-7897	302	22
2510-01-153-8210	147	2	5340-01-168-7898	308	1
	147	24	2510-01-168-9947	154	11
5330-01-153-8231	21	16	2510-01-169-2418	154	12
2530-01-153-8235	100	19	5340-01-169-5686	138	44
2540-01-155-0104	242	1	6150-01-170-4953	311	1
6220-01-155-2357	51	2	5940-01-170-4956	304	6
5340-01-155-5321	154	3	7690-01-170-4970	311	5
4330-01-155-5322	172	7	5330-01-170-4979	78	7
4730-01-155-5409	264	16		85	7
5365-01-155-5424	72	4	5310-01-170-4998	122	5
	205	5	5340-01-170-5007	28	4
	240	7	5365-01-170-5054	122	3
2940-01-155-7544	30	12	2540-01-172-7880	272	10
2540-01-157-6144	142	13		275	4
5315-01-158-3171	316	9	5310-01-173-0120	68	19
2540-01-158-7072	294	1		79	2

CROSS-REFERENCE INDEXES

NATIONAL STOCK NUMBER INDEX

STOCK NUMBER	FIG.	ITEM	STOCK NUMBER	FIG.	ITEM
5310-01-173-0120	86	2	5340-01-175-7392	96	12
	88	17		96	20
5330-01-173-0161	267	22	5340-01-175-7399	191	13
	268	38	5340-01-175-7401	289	6
5310-01-173-0219	325	17	5340-01-175-7402	277	10
5340-01-173-0241	273	19	5935-01-175-7403	287	27
4730-01-174-7574	25	30	5305-01-175-7406	196	23
	27	2	5975-01-175-7409	287	2
4730-01-174-9406	270	14	5340-01-175-7411	137	1
2540-01-175-1692	119	8	4720-01-175-7421	279	29
5340-01-175-7233	121	17	5365-01-175-7427	287	22
2540-01-175-7234	187	23	5340-01-175-7429	209	2
9520-01-175-7235	187	23	5340-01-175-7437	209	3
5340-01-175-7236	206	11	4710-01-175-7438	279	30
2590-01-175-7237	206	10	4710-01-175-7439	279	12
3120-01-175-7238	206	6	4010-01-175-7440	147	18
5340-01-175-7239	206	8	2540-01-175-7441	135	8
3810-01-175-7240	206	5	5325-01-175-7442	287	7
2590-01-175-7241	206	3	2920-01-175-7457	275	22
2590-01-175-7248	196	1	2920-01-175-7458	275	11
3020-01-175-7249	196	14	2510-01-176-4652	187	9
3020-01-175-7250	196	21	2540-01-176-4653	203	11
3040-01-175-7251	196	22	3040-01-176-4654	203	10
3040-01-175-7252	196	33	5340-01-176-4655	203	26
3020-01-175-7253	196	29	9540-01-176-4656	241	15
5340-01-175-7255	279	14		241	17
3040-01-175-7258	203	7		241	17
5340-01-175-7259	291	17	5315-01-176-4691	203	21
5330-01-175-7260	291	25	9540-01-176-4747	135	10
5640-01-175-7261	291	2	3040-01-176-4758	203	23
5340-01-175-7263	280	18	3040-01-176-4760	203	3
6160-01-175-7264	277	7	2540-01-176-4779	135	21
2590-01-175-7265	277	12	2590-01-176-9395	125	26
9520-01-175-7266	278	5	5315-01-176-9409	206	2
2590-01-175-7267	277	5	5306-01-176-9413	203	27
5935-01-175-7338	275	15	5340-01-176-9443	280	10
5315-01-175-7340	196	30	2510-01-177-4435	148	14
4730-01-175-7343	279	2	2510-01-177-4436	148	17
2510-01-175-7344	187	5		148	45
6220-01-175-7360	287	31	2590-01-177-4438	150	19
5330-01-175-7362	291	16	5340-01-177-4440	184	21
5995-01-175-7364	275	21	5340-01-177-4443	216	19
5995-01-175-7365	275	29	9515-01-177-4448	208	13
5995-01-175-7366	287	8	3120-01-177-4449	203	28
5340-01-175-7369	278	13	5340-01-177-4451	280	8
5340-01-175-7371	185	6	5340-01-177-4529	121	11
	185	28	2530-01-177-4544	89	13
5340-01-175-7377	185	33	5340-01-177-4548	137	8
5640-01-175-7383	291	18	2590-01-177-4560	216	22
4520-01-175-7389	277	3	5365-01-177-4568	203	9

CROSS-REFERENCE INDEXES

NATIONAL STOCK NUMBER INDEX

STOCK NUMBER	FIG.	ITEM	STOCK NUMBER	FIG.	ITEM
2540-01-178-5392	147	7	5340-01-179-9259	199	48
	147	23	4710-01-179-9279	177	12
2540-01-178-5393	147	14	4710-01-179-9283	159	14
2590-01-178-5400	280	15	3040-01-180-3586	196	8
2540-01-178-5532	135	28	4730-01-180-3587	211	20
2520-01-178-7183	74	1	2540-01-180-3596	211	30
5340-01-178-7185	24	24	3120-01-180-3597	196	4
9520-01-178-7186	24	22	4730-01-180-5565	211	23
9520-01-178-7188	24	20	3020-01-180-9977	227	11
5340-01-178-7194	23	14	9515-01-182-8750	132	10
2510-01-178-7201	148	15	2510-01-182-8754	147	3
	148	46		147	15
2590-01-178-7202	148	44		148	6
3040-01-178-7206	187	11	2590-01-183-2743	208	2
2510-01-178-7212	187	6	4210-01-183-4822	183	45
2510-01-178-7213	206	1		310	2
2510-01-178-7214	206	1	2590-01-183-6800	153	3
2590-01-178-7215	206	3	5340-01-183-6804	211	16
2510-01-178-7254	148	22	2510-01-183-6807	214	28
	148	35	2510-01-183-6808	214	28
2510-01-178-7255	148	18	2510-01-183-6809	214	1
	148	25	2540-01-183-6810	214	13
	148	31	2540-01-183-6811	214	13
2510-01-178-7256	148	24	4010-01-183-6812	222	14
	148	33	7690-01-183-6834	275	14
5340-01-178-7286	241	9	2540-01-183-6859	211	28
5680-01-178-7341	186	4	5340-01-183-6860	279	22
5340-01-178-7357	184	6	3040-01-183-6874	156	2
5340-01-178-7364	264	37	5365-01-183-6884	159	3
	274	10	3020-01-183-6900	199	19
2540-01-179-4386	135	8	3020-01-183-6901	199	50
4010-01-179-7574	227	1	2510-01-183-8327	139	1
4320-01-179-9059	155	5	3010-01-183-8439	240	13
5340-01-179-9063	135	10	5340-01-183-8463	154	1
2510-01-179-9064	154	7	5340-01-184-1925	170	17
2510-01-179-9065	153	1	5305-01-184-5400	284	7
2510-01-179-9068	167	20		284	13
5340-01-179-9069	177	14		285	3
2540-01-179-9070	177	40		285	3
5355-01-179-9117	199	6		286	10
5330-01-179-9127	240	9	5365-01-184-5854	263	23
5340-01-179-9142	211	11	2540-01-185-3126	214	38
5340-01-179-9143	211	29	4730-01-185-3211	160	11
5310-01-179-9165	211	26		161	16
5340-01-179-9173	173	1	2815-01-185-3213	161	9
5340-01-179-9174	177	21	5340-01-187-0524	170	18
5340-01-179-9175	211	22	5340-01-187-0526	219	21
3040-01-179-9209	156	50	5340-01-187-0527	279	20
4730-01-179-9253	160	2	4710-01-187-0588	158	1
5340-01-179-9258	199	18	5306-01-187-3634	196	10

CROSS-REFERENCE INDEXES

NATIONAL STOCK NUMBER INDEX

STOCK NUMBER	FIG.	ITEM	STOCK NUMBER	FIG.	ITEM
4730-01-188-5896	169	6	5340-01-217-8319	156	34
4210-01-189-6452	183	46	2510-01-217-8324	118	10
2540-01-190-2675	266	11	5306-01-217-8428	228	12
2540-01-191-5914	323		2520-01-217-8433	240	8
5340-01-191-6210	323	3	4730-01-217-8445	160	2
4710-01-191-6219	177	7	3020-01-218-8640	199	3
2590-01-193-1747	246		4030-01-222-6037	118	14
2540-01-194-3323	267	3	2540-01-223-0041	307	
	268	7	5315-01-223-4455	264	17
	273	28	5340-01-224-9167	324	51
	293	1	6220-01-225-2972	324	16
4730-01-195-3804	19	5	4730-01-225-5828	105	8
4730-01-195-3831	270	15	4730-01-225-6871	219	20
4730-01-195-9379	267	13	4720-01-226-8024	178	6
	268	15	4710-01-226-8068	173	11
5977-01-195-9380	324	20	3040-01-227-9373	156	11
5340-01-195-9381	324	3		156	38
5340-01-195-9382	324	3	3020-01-228-7915	196	6
5995-01-195-9405	324	26	5365-01-231-3336	159	11
2540-01-195-9406	324	46		170	28
6150-01-195-9407	324	40	5306-01-231-7374	126	12
6150-01-195-9408	324	35	5930-01-231-8435	193	2
6220-01-195-9544	324		5340-01-231-9278	132	7
4730-01-200-8425	26	10	5340-01-232-2493	156	13
	28	22		156	30
4730-01-200-8927	233	19	5310-01-234-9414	299	8
2990-01-202-4128	280	17	5330-01-235-0173	158	3
5305-01-203-2609	251	7		161	6
	257	6		161	8
5305-01-203-8359	196	12	4730-01-235-3007	208	17
6220-01-204-2597	324	12	2520-01-235-9625	240	12
5305-01-204-4677	284	16	5340-01-236-1856	101	13
5306-01-204-4684	96	2	5305-01-237-7571	46	37
5340-01-205-5317	96	1	4820-01-238-5679	153	9
5305-01-205-9132	267	14	5340-01-240-7277	165	8
	268	18	3020-01-240-8491	199	1
4010-01-205-9337	BULK	15	5305-01-241-3959	172	8
5315-01-205-9364	118	5	5330-01-241-6412	159	5
2510-01-207-3482	148	34		161	6
	148	43	5340-01-241-6490	165	7
5340-01-207-3484	184	22	5305-01-242-5953	129	19
5315-01-210-2034	238	1	5305-01-242-5968	211	14
4730-01-210-4253	204	18	5320-01-244-4034	164	8
5340-01-210-8801	307	2	5365-01-244-7621	156	24
6220-01-213-1558	324	13	2540-01-245-2444	296	
2540-01-213-5139	277	11	2540-01-245-2445	296	14
2540-01-217-8300	119	11	4730-01-245-3681	165	2
2510-01-217-8302	145	23	4730-01-245-3956	158	2
2540-01-217-8318	211	10		161	5
5340-01-217-8319	156	8		161	7

CROSS-REFERENCE INDEXES

NATIONAL STOCK NUMBER INDEX

STOCK NUMBER	FIG.	ITEM	STOCK NUMBER	FIG.	ITEM
4730-01-245-3956	174	2	5340-01-330-2622	152	7
	177	9		213	11
5330-01-246-1043	168	4		213	14
5305-01-247-5009	133	10		213	21
	134	33	4820-01-332-0215	173	2
2530-01-247-7966	90	19	9905-01-333-4642	252	11
2540-01-250-9842	296	15	9905-01-333-4645	252	11
2540-01-250-9843	296	3	9905-01-333-4646	252	11
5315-01-259-2517	141	44	9905-01-333-4759	252	11
5315-01-267-7570	154	5	9905-01-333-4760	252	11
2510-01-268-7201	214	34	9905-01-333-4761	252	11
4720-01-270-0426	13	2	9905-01-333-4762	252	11
5340-01-275-1219	185	37	9905-01-333-4763	252	11
3120-01-280-6050	141	38	9905-01-333-4764	252	11
2510-01-281-1273	317		9905-01-333-4868	252	11
2530-01-281-5221	88	22	9905-01-333-4869	252	11
2540-01-281-9855	320		9905-01-333-4870	252	11
5340-01-285-7757	320	2	9905-01-333-4871	252	11
5340-01-285-9399	320	5	9905-01-333-4872	252	11
9390-01-285-9623	129	29	9905-01-333-4873	252	11
2540-01-286-7673	141	23	9905-01-333-4874	252	11
4030-01-288-6722	170	2	9905-01-333-4875	252	11
	171	2	9905-01-333-5957	252	11
5340-01-289-3242	317	1	9905-01-333-5958	252	11
5340-01-289-5062	317	14	5315-01-333-6603	118	1
5340-01-289-5556	317	3	9905-01-334-2669	252	11
5365-01-289-6169	317	15	9905-01-334-7108	252	11
5365-01-289-7561	317	2	9905-01-334-7109	252	11
4720-01-290-0732	268	13	9905-01-334-7112	252	11
5365-01-290-2718	317	12	9905-01-334-7113	252	11
5340-01-290-6370	296	5	9905-01-334-7114	252	11
5340-01-291-9212	117	13	4730-01-342-4139	159	4
	117	50		161	5
	117	78	5320-01-342-7764	132	25
	117	113	5340-01-342-7897	146	6
	117	148	2510-01-343-0574	136	18
	117	179	2540-01-343-8694	147	29
5340-01-305-8885	138	12		244	6
2510-01-309-3801	317	5	2510-01-344-0733	136	17
6160-01-318-0763	KITS	060	4710-01-344-0838	175	25
5340-01-322-0883	306	22	3040-01-344-1976	171	22
2590-01-322-2694	318		5340-01-344-2521	56	30
5340-01-322-3598	306	21	4730-01-344-2534	177	37
6220-01-327-6163	47	1	9905-01-344-3786	252	11
5340-01-330-2622	145	6	2910-01-348-6417	174	11
	145	11	9905-01-356-3815	257	3
	146	7	6220-01-359-2870	53	2
	146	14			
	146	30			
	152	7			

CROSS-REFERENCE INDEXES

CAGEC	PART NUMBER	PART NUMBER INDEX STOCK NUMBER	FIG.	ITEM
78225	AAI0859	2930-00-720-2677	39	7
81348	ACABUE	4730-01-161-1255	22	7
			202	39
16662	AC2569	4730-00-069-1186	312	2
88044	AN102320	5306-00-143-3299	44	18
88044	AN105920		305	14
81352	AN310-C7	5310-00-167-1283	305	18
88044	AN310-7	5310-00-167-1288	44	16
88044	AN415-5		317	9
88044	AN500D416-24	5305-01-241-3959	172	8
88044	AN7-5A	5306-00-515-7537	92	12
			237	37
88044	AN816-10	4730-00-222-1796	208	16
88044	AN816-6-6J	4730-00-722-4896	172	2
88044	AN840-17	4730-00-287-1887	21	9
88044	AN901-10C	5365-00-196-6710	10	22
88044	AN931-11-16	5325-00-276-6091	50	14
88044	AN931-12-17	5325-00-174-9038	268	51
88044	AN931-4-16	5325-00-276-6087	20	8
88044	AN960-616	5310-00-167-0821	30	9
88044	AN970-4	5310-00-167-0766	288	9
88044	AN970-5	5310-00-167-0767	167	25
35761	AVYBC1-3PC15	5306-00-017-9819	43	3
55345	AV45D29	5306-00-167-4090	36	22
78500	A1-3102A2393	2530-00-752-1599	114	1
87405	A2652		174	15
78500	A2847G137	2530-00-026-0187	90	7
78500	A3144W205	2530-00-752-1602	114	6
78500	A3144X206	2530-00-752-1601	114	8
78500	A3236L974	2530-00-752-1766	90	3
78500	A3897E863	2520-00-752-1276	68	15
			74	6
			79	4
			86	4
			88	5
79470	A660	4820-00-142-2122	264	3
			270	16
08712	B-41C-AL		175	28
99017	BPF1-2	5340-00-240-9228	138	10
93480	BW424A	5310-00-879-7929	133	32
			134	17
80686	B168-66	4730-00-270-4616	312	17
80204	B1821BH063C225N	5305-00-724-7223	219	3
19207	B2798		174	19
19554	B42-14	2510-00-040-2087	187	8
			187	19
23040	B6T7039A	2520-00-702-4578	72	3
			205	4
36232	B892	4730-00-278-4740	262	13
			264	5
			270	2

CROSS-REFERENCE INDEXES

CAGEC	PART NUMBER	PART NUMBER INDEX STOCK NUMBER	FIG.	ITEM
36232	B892	4730-00-278-4740	278	17
13573	CDF-220E	4330-00-872-1779	172	4
21868	CEET12	4720-00-809-2429	BULK	3
78500	CP115X	2520-00-521-6186	73	3
			74	21
			75	3
06004	C2208	5340-00-753-9214	132	4
82484	DCSC#1	4820-00-753-9695	245	14
5A910	DC8211	5330-01-037-0663	49	4
5A910	DC8217	6220-01-128-0087	49	6
5A910	DC8218	6220-01-107-2613	49	2
5A910	DC8225-1		49	1
5A910	DC8226		49	3
58588	D41A35C	5310-00-275-6707	93	30
11583	ED89D	2920-00-711-5829	31	32
16199	EEPTL35P	6685-00-514-3286	173	3
81349	F02B250V3A	5920-01-028-5727	19	18
81733	F3U219H	3130-00-108-0576	162	2
55453	F83-8X42		BULK	5
83058	HS48152	5340-00-680-2940	260	13
89749	IF316	5315-00-816-1794	121	1
			216	30
81349	JANTX1N3031B	5961-00-240-2783	170	27
46717	LA-519-9	4730-00-415-3172	100	17
81349	MIL-G-80260		183	41
81349	MIL-H-13444		314	8
81349	MIL-W-1511DIA1-1 6		BULK	14
81349	MIL-W-530	8305-00-260-2544	BULK	29
81349	MIL-W-83420		158	4
81349	MILC3925		183	32
81349	MILT13013		329	4
96906	MS122031	5310-00-285-7037	13	22
			19	2
96906	MS14314-2X	4730-00-011-2578	22	4
			155	9
			266	31
			297	5
96906	MS14315-1X	4730-01-152-5621	25	29
			27	1
			294	22
96906	MS14315-22X	4730-00-268-7479	167	7
96906	MS14315-4	4730-00-817-6578	177	35
96906	MS14315-9		233	22
96906	MS14315-9X	4730-00-989-3550	11	20
96906	MS15001-1	4730-00-050-4203	72	5
			73	4
			74	22
			75	4
			119	4
			119	16

CROSS-REFERENCE INDEXES

CAGEC	PART NUMBER	PART NUMBER INDEX STOCK NUMBER	FIG.	ITEM			
96906	MS15001-1	4730-00-050-4203	159	1			
			162	20			
			163	4			
			163	17			
			170	10			
			205	6			
			229	5			
			229	9			
			233	11			
			235	11			
			235	15			
			240	3			
			96906	MS15001-4	4730-00-050-4207	171	21
			96906	MS15003-1	4730-00-050-4208	72	11
						73	12
75	12						
95	12						
113	9						
114	11						
124	18						
125	5						
145	21						
150	10						
155	30						
197	58						
199	13						
200	8						
205	7						
210	2						
216	39						
221	9						
224	68						
226	48						
231	7						
237	16						
96906	MS15003-4	4730-00-172-0028	95	5			
96906	MS15003-5	4730-00-172-0031	123	12			
96906	MS15003-6	4730-00-172-0034	326	5			
			66	4			
			124	6			
			125	13			
			201	13			
			203	19			
96906	MS15570-1251	6240-00-019-0877	50	10			
			52	3			
			53	14			
			324	6			
			324	56			
96906	MS15570-623	6240-00-019-3093	50	5			
			53	5			
			287	29			
	MS15584-15	6240-00-155-7795					

CROSS-REFERENCE INDEXES

CAGEC	PART NUMBER	PART NUMBER INDEX STOCK NUMBER	FIG.	ITEM
96906	MS15795-507	5310-00-810-5335	54	9
96906	MS15795-810	5310-00-582-5677	35	11
			172	6
96906	MS15795-812	5310-00-625-5756	89	3
96906	MS15795-819	5310-00-656-0114	296	2
96906	MS15795-820	5310-00-614-3505	44	12
96906	MS16198-1	5305-01-205-9132	267	14
			268	18
96906	MS16208-88	5305-01-133-8614	168	8
96906	MS16562-225	5315-00-841-4443	141	42
96906	MS16624-1125	5365-00-721-6876	206	4
96906	MS16624-1225	5365-00-252-4770	221	8
96906	MS16625-1162	5365-00-804-2782	81	29
96906	MS16633-1098	5365-00-664-2779	88	28
96906	MS16843-1	4030-00-838-3533	170	3
			171	3
96906	MS16843-2	4030-00-984-0130	158	8
96906	MS16992-502	5305-00-177-5472	183	30
96906	MS16997-102	5305-00-983-5334	107	2
96906	MS17829-5C	5310-00-245-3424	13	3
96906	MS17981-1	5945-00-240-1684	55	19
96906	MS18153-13	5305-00-905-2712	283	9
96906	MS18153-63	5305-00-914-6131	20	28
			34	11
			35	17
96906	MS18154-58	5305-00-115-9526	31	18
			45	8
			50	13
			78	1
			85	1
			160	4
			175	43
96906	MS18211-44C	5305-00-584-8641	287	28
96906	MS19060-1013	3110-00-943-6113	16	6
			126	15
96906	MS20066-187	5315-00-264-3099	209	30
96906	MS20066-210	5315-00-780-8475	162	29
96906	MS20066-240		83	8
96906	MS20230-GB4	5325-00-526-2663	242	6
96906	MS20230-WB4	5325-00-508-8901	242	5
96906	MS20392-10C57	5315-00-904-3412	233	7
96906	MS20392-10C67	5315-00-904-3408	233	8
96906	MS20392-12C69	5315-00-975-2738	216	16
96906	MS20392-12C75	5315-00-431-0880	216	23
96906	MS20392-3C17	5315-00-063-7366	315	10
96906	MS20392-3C35	5315-00-812-1236	209	8
96906	MS20392-7C57	5315-00-904-1641	216	31
96906	MS20392-7C93	5315-00-904-0910	216	32
96906	MS20659-142	5940-00-114-1315	58	23
96906	MS20822-10-12	4730-00-231-3015	209	18
	MS20822-6	4730-00-231-4013	25	11

CROSS-REFERENCE INDEXES

CAGEC	PART NUMBER	PART NUMBER INDEX STOCK NUMBER	FIG.	ITEM
96906	MS20822-6	4730-00-231-4013	26	22
			27	23
			28	27
96906	MS20823-4	4730-00-231-3960	71	15
96906	MS20913-1S	4730-00-221-2136	83	17
			92	7
			100	20
			115	10
			197	59
96906	MS20913-10S	4730-00-221-2142	210	13
96906	MS20913-12S	4730-00-221-2143	178	1
96906	MS20913-2S	4730-00-221-2137	100	4
96906	MS20913-3S		226	31
96906	MS20913-4J	4730-00-555-9372	271	10
96906	MS20913-4S	4730-00-221-2139	41	5
			223	8
96906	MS20913-6CR	4730-00-555-1355	271	9
96906	MS20913-6S	4730-00-221-2140	41	3
			210	17
			279	6
			172	13
			56	13
96906	MS20995F47	9505-00-248-9850	184	19
96906	MS21044-N3	5310-00-877-5797	46	15
96906	MS21044N08	5310-00-811-3494	56	24
96906	MS21044N3	5310-00-877-5797	132	11
			132	29
			143	7
			143	20
			164	7
			212	15
			219	18
			263	22
			264	22
			272	22
			274	1
			280	14
			20	4
			24	15
			25	24
			26	12
			27	26
36	33			
38	9			
38	30			
45	2			
46	2			
56	23			
56	33			
58	7			
59	27			
	MS21044N4	5310-00-877-5796		

CROSS-REFERENCE INDEXES

CAGEC	PART NUMBER	PART NUMBER INDEX STOCK NUMBER	FIG.	ITEM
	MS21044N4	5310-00-877-5796	60	20
			61	9
			62	10
			63	9
			64	18
			65	16
			71	2
			89	18
			97	3
			116	7
			130	4
			132	9
			132	28
			133	4
			134	1
			143	10
			152	6
			152	6
			156	1
			164	10
			167	17
			173	6
			177	4
			177	27
			178	2
			183	43
			184	3
			199	45
			212	19
			228	5
			230	3
			237	4
			241	3
			245	20
			248	21
			249	1
			254	2
			263	27
			264	35
			265	1
			270	8
			273	13
			275	19
			277	4
			278	8
			279	8
			283	11
			284	1
			284	1
			285	19
			286	8

CROSS-REFERENCE INDEXES

CAGEC	PART NUMBER	PART NUMBER INDEX STOCK NUMBER	FIG.	ITEM			
96906	MS21044N4	5310-00-877-5796	286	8			
			287	10			
			291	10			
			294	28			
			297	6			
			297	6			
			301	11			
			302	21			
			307	1			
			308	3			
			309	3			
			312	15			
			313	14			
			314	4			
			318	11			
			325	11			
			327	9			
			37	15			
			96906	MS21044N6	5310-00-950-0039	16	3
						24	18
			96906	MS21044N8	5310-00-877-5795	38	29
39	16						
45	11						
69	6						
118	13						
120	14						
131	14						
145	5						
150	4						
150	23						
160	5						
161	10						
162	26						
169	11						
175	4						
177	26						
177	26						
213	17						
213	23						
217	13						
231	3						
237	24						
238	7						
241	8						
241	16						
241	16						
306	17						
316	1						
96906	MS21045-06	5310-00-889-2544	146	3			
			253	1			
96906	MS21045-10	5310-00-982-5009	122	7			

CROSS-REFERENCE INDEXES

CAGEC	PART NUMBER	PART NUMBER INDEX STOCK NUMBER	FIG.	ITEM
96906	MS21045-3	5310-00-061-7326	291	8
96906	MS21045-4	5310-00-061-7325	93	17
			142	3
			246	7
			253	9
			288	8
96906	MS21045-5	5310-00-982-4912	142	15
96906	MS21045-6	5310-00-982-4908	38	35
			145	18
			288	6
96906	MS21045-8	5310-00-062-4954	72	12
			73	13
			74	26
			75	13
			205	13
			233	16
96906	MS21045C6	5310-00-059-9264	33	1
			37	1
96906	MS21045L06	5310-00-857-5560	287	30
96906	MS21083N12	5310-00-939-0783	138	45
96906	MS21083N3	5310-00-902-6676	32	31
			309	10
96906	MS21083N4	5310-00-903-8282	175	13
96906	MS21313-160	5340-00-912-4086	212	13
96906	MS21313-162	5340-00-912-4088	153	4
			154	4
96906	MS21314-1	5340-00-190-6798	287	26
96906	MS21318-15	5305-00-253-5612	250	4
96906	MS21318-19	5305-00-840-5938	256	5
96906	MS21318-20	5305-00-253-5614	250	7
			250	7
96906	MS21318-27	5305-00-253-5618	251	10
			256	2
			257	2
96906	MS21318-35	5305-00-951-2437	256	12
96906	MS21318-46	5305-00-253-5625	256	9
96906	MS21333-100	5340-00-809-1492	59	28
			61	31
			64	27
			300	3
			313	13
96906	MS21333-101	5340-00-088-6655	58	30
			59	5
			101	1
			105	7
	MS21333-102	5340-00-984-8540	25	23
			27	25
			58	18
			60	24
			105	6
			245	9

CROSS-REFERENCE INDEXES

CAGEC	PART NUMBER	PART NUMBER INDEX STOCK NUMBER	FIG.	ITEM
96906	MS21333-102	5340-00-984-8540	267	34
96906	MS21333-103	5340-00-854-6729	71	11
96906	MS21333-104	5340-00-088-1254	300	4
			327	8
96906	MS21333-105	5340-00-809-1494	58	5
			59	25
96906	MS21333-107	5340-00-809-1500	249	2
96906	MS21333-111	5340-00-057-3037	58	20
			100	14
			106	7
			309	18
			324	34
96906	MS21333-112	5340-00-057-3043	273	26
96906	MS21333-119	5340-00-050-9077	38	6
			61	22
			63	18
			64	20
			273	25
			275	23
96906	MS21333-120	5340-00-964-5267	65	13
			71	12
			99	5
			269	12
96906	MS21333-121	5340-00-954-6014	58	27
			92	2
			93	7
			93	16
			93	25
			94	10
			99	5
			100	13
			106	10
			209	19
			264	8
			313	1
96906	MS21333-122	5340-00-833-8476	25	9
			27	21
			28	25
			61	33
			62	34
			63	26
			64	30
			92	2
			101	2
			103	8
			103	8
			103	8
			103	8
96906	MS21333-123	5340-00-989-1771	61	32
			99	9
			101	15

CROSS-REFERENCE INDEXES

CAGEC	PART NUMBER	PART NUMBER INDEX STOCK NUMBER	FIG.	ITEM
96906	MS21333-123	5340-00-989-1771	261	8
96906	MS21333-124	5340-00-854-6730	25	10
			27	5
			58	9
			61	26
			62	32
			63	23
			64	24
			99	13
			268	8
			300	5
96906	MS21333-125	5340-00-725-5280	58	15
			62	20
			63	22
96906	MS21333-126	5340-00-053-8994	58	19
			103	14
			326	3
96906	MS21333-128	5340-00-702-2848	209	25
			223	6
			304	7
96906	MS21333-14	5340-00-989-9223	219	19
96906	MS21333-3	5340-00-057-2890	245	2
96906	MS21333-34	5340-00-282-7519	31	6
96906	MS21333-39	5340-00-597-0182	93	3
			276	2
			299	13
96906	MS21333-57	5340-00-282-7505	17	25
96906	MS21333-66	5340-00-990-7610	248	5
96906	MS21333-67	5340-00-079-7837	309	7
96906	MS21333-68	5340-00-843-7825	271	14
96906	MS21333-69	5340-00-764-7051	266	2
			309	9
96906	MS21333-7	5340-00-177-4039	261	11
96906	MS21333-71	5340-00-057-2904	261	12
96906	MS21333-73	5340-00-057-2906	265	3
96906	MS21333-82		263	21
			264	21
96906	MS21333-83	5340-00-949-9132	279	26
96906	MS21333-97	5340-00-080-9853	38	7
			38	13
96906	MS21333-98	5340-00-809-1490	20	9
			38	7
			38	15
			99	5
			309	2
96906	MS21333-99	5340-00-993-6207	64	32
			65	18
			71	11
			271	11
			275	31
			278	23

CROSS-REFERENCE INDEXES

CAGEC	PART NUMBER	PART NUMBER INDEX STOCK NUMBER	FIG.	ITEM
96906	MS21920-24	4730-01-188-5896	169	6
96906	MS21920-35	4730-00-838-2379	20	22
96906	MS24523-29	5930-00-683-1627	192	15
96906	MS24532-2REVG	6625-01-086-9580	46	30
96906	MS24539	6620-00-993-5546	54	12
96906	MS24541-2	6620-00-938-8212	46	32
96906	MS24543-2	6625-00-936-2139	46	24
96906	MS24544-2	6680-00-933-3600	46	31
96906	MS24586-151	5360-00-177-4198	156	40
			156	57
			156	64
96906	MS24586-82		156	15
96906	MS24615-24	5305-00-057-7164	129	5
96906	MS24621-54	5305-00-957-2358	153	6
96906	MS24627-34	5305-00-855-3597	192	9
96906	MS24627-50	5305-00-052-6874	192	9
96906	MS24627-66	5305-00-292-7947	184	26
96906	MS24629-22	5305-00-995-3569	129	37
96906	MS24629-24	5305-00-855-0973	259	6
			317	4
96906	MS24629-25	5305-00-855-0974	252	6
96906	MS24629-33	5305-00-052-6913	251	1
			252	2
			257	8
			282	13
96906	MS24629-34	5305-00-052-6914	160	13
			254	13
			254	16
			264	36
			274	9
96906	MS24629-35	5305-00-855-0961	129	25
			138	18
			248	8
			252	8
			252	8
			252	8
			253	4
96906	MS24629-36	5305-00-855-0960	138	37
96906	MS24629-37	5305-00-855-0967	259	9
96906	MS24629-38	5305-00-855-0965	47	14
			258	8
96906	MS24629-40	5305-00-939-9213	287	5
96906	MS24629-44	5305-00-052-6915	139	5
96906	MS24629-46	5305-00-855-0957	46	10
			245	10
			309	6
96906	MS24629-47	5305-00-855-0956	184	16
			262	29
			268	35
96906	MS24629-48	5305-00-855-0964	184	7
96906	MS24629-58	5305-00-052-6922	184	11

CROSS-REFERENCE INDEXES

CAGEC	PART NUMBER	PART NUMBER INDEX STOCK NUMBER	FIG.	ITEM
96906	MS24629-59	5305-00-052-6923	222	1
			251	3
96906	MS24629-63	5305-00-052-7494	284	14
			285	16
			286	10
96906	MS24629-66	5305-00-442-3217	129	42
96906	MS24649-34		302	1
96906	MS24665-132	5315-00-839-2325	32	25
			156	14
			156	52
			221	1
96906	MS24665-134	5315-00-839-5820	130	12
			185	38
96906	MS24665-138	5315-00-252-5987	11	2
96906	MS24665-151	5315-00-815-1405	38	23
			156	39
			209	24
96906	MS24665-153	5315-00-234-1854	35	12
96906	MS24665-172	5315-00-187-9370	315	4
96906	MS24665-210	5315-00-059-0157	32	21
96906	MS24665-283	5315-00-842-3044	32	37
			89	4
			140	12
			142	7
			147	31
			171	26
			211	9
			214	26
			228	15
			237	12
			238	2
			238	13
			306	14
			325	13
96906	MS24665-319	5315-01-267-7570	154	5
96906	MS24665-351	5315-00-839-5821	185	18
96906	MS24665-353	5315-00-839-5822	95	13
			145	10
			146	9
			203	31
			216	29
			228	24
			237	5
			285	13
96906	MS24665-355	5315-00-012-0123	81	9
96906	MS24665-357	5315-00-298-1481	74	9
			114	10
			231	13
96906	MS24665-359	5315-00-013-7214	68	20
			79	1
			86	1

CROSS-REFERENCE INDEXES

CAGEC	PART NUMBER	PART NUMBER INDEX STOCK NUMBER	FIG.	ITEM
96906	MS24665-359	5315-00-013-7214	88	16
96906	MS24665-360	5315-00-298-1499	119	7
96906	MS24665-361	5315-00-059-0184	113	7
96906	MS24665-363	5315-00-059-0187	273	20
96906	MS24665-423	5315-00-013-7228	118	20
			216	17
96906	MS24665-465	5315-01-223-4455	264	17
96906	MS24665-490	5315-00-059-0205	129	16
96906	MS24665-495	5315-00-234-1664	120	5
			203	20
96906	MS24665-513	5315-00-239-8032	233	9
96906	MS24665-626	5315-00-013-7303	119	10
96906	MS24665-71	5315-00-829-1326	30	11
96906	MS24671-85	5305-00-115-9995	227	5
96906	MS24679-63	5310-00-013-1498	138	28
96906	MS25034-2		265	7
96906	MS25036-114	5940-00-113-9826	58	21
96906	MS25231-1829	6240-00-266-9940	46	27
			46	35
96906	MS25231-1873	6240-00-419-3185	47	3
96906	MS25384-1	5920-00-897-4857	167	8
96906	MS27028-10	4730-00-936-4584	169	19
96906	MS27039-0825	5305-00-143-3266	81	14
96906	MS27040-7	5310-00-982-4936	282	8
96906	MS27116-15B	5340-00-092-6372	34	18
			35	26
96906	MS27130-S62		137	10
96906	MS27145-1	5935-00-767-7936	60	11
			61	18
			62	12
			63	17
			64	5
96906	MS27147-1	5935-00-900-6281	64	15
			271	3
			287	14
			300	2
			309	22
			324	25
96906	MS27148-2	5999-00-057-2929	50	7
			53	9
			55	5
			58	12
			59	3
			60	10
			65	11
96906	MS27183-10	5310-00-809-4058	24	14
			39	18
			56	32
			60	21
			133	6
			134	2

CROSS-REFERENCE INDEXES

CAGEC	PART NUMBER	PART NUMBER INDEX STOCK NUMBER	FIG.	ITEM
96906	MS27183-10	5310-00-809-4058	165	5
			183	33
			199	46
			208	8
			222	3
			228	4
			245	21
			246	8
			251	5
			263	25
			270	11
			283	10
			284	2
			285	2
			286	2
			287	11
			310	4
96906	MS27183-11	5310-00-809-3078	312	14
			317	16
			32	41
			34	14
			35	22
			46	3
			116	6
			141	14
			156	55
			193	7
96906	MS27183-12	5310-00-081-4219	298	5
			6	1
			34	19
			133	23
			134	25
			140	11
			147	46
			211	8
			214	36
			215	3
			227	7
			248	12
			268	1
			273	16
96906	MS27183-13	5310-00-087-7493	288	4
			296	10
96906	MS27183-14	5310-00-080-6004	300	9
			302	14
			317	10
			183	38
96906	MS27183-13	5310-00-087-7493	238	12
			20	24
			39	22
96906	MS27183-14	5310-00-080-6004	41	10

CROSS-REFERENCE INDEXES

CAGEC	PART NUMBER	PART NUMBER INDEX STOCK NUMBER	FIG.	ITEM
96906	MS27183-14	5310-00-080-6004	46	7
			89	29
			96	13
			96	23
			104	18
			133	11
			134	34
			142	8
			143	39
			208	11
			231	11
			241	29
			294	13
			300	12
			302	11
			304	3
			313	9
			318	3
			319	3
			96906	MS27183-15
32	35			
36	10			
133	18			
134	23			
174	13			
174	22			
211	15			
263	6			
306	29			
96906	MS27183-16	5310-00-809-4085	237	27
96906	MS27183-18	5310-00-809-5998	39	14
			51	21
			131	18
			216	26
			233	15
			241	7
			296	9
			316	6
			183	48
			306	3
96906	MS27183-20	5310-00-068-5285	217	6
96906	MS27183-21	5310-00-823-8803	131	6
			146	10
			150	22
			199	16
			215	7
			219	1
			228	21
			131	11
96906	MS27183-22	5310-00-951-7209	131	11
96906	MS27183-23	5310-00-809-8533	145	9
			233	5

CROSS-REFERENCE INDEXES

CAGEC	PART NUMBER	PART NUMBER INDEX STOCK NUMBER	FIG.	ITEM
96906	MS27183-23	5310-00-809-8533	266	27
			269	2
			278	20
96906	MS27183-28	5310-00-982-6562	295	3
96906	MS27183-42	5310-00-014-5850	279	27
			291	7
			299	12
96906	MS27183-5	5310-00-983-8483	282	3
96906	MS27183-8	5310-00-809-8546	56	12
			116	9
			268	31
96906	MS27183-9	5310-00-823-8804	283	7
96906	MS27980-1B	5325-00-359-6844	242	8
96906	MS27980-21B	5325-00-905-1492	138	13
96906	MS27980-6B	5325-00-285-6250	242	7
96906	MS28741-4-0140		71	19
96906	MS28775-032		55	12
96906	MS28775-110	5330-00-585-6663	30	8
96906	MS28775-238	5330-00-579-7545	324	14
96906	MS28778-6	5330-00-804-5695	233	3
96906	MS29513-115	5330-00-248-3847	19	7
96906	MS29523-1	5315-00-514-2660	39	8
96906	MS3367-1-0	5975-00-984-6582	264	9
			265	9
			271	1
96906	MS3367-1-9	5975-00-074-2072	58	24
			59	6
			89	12
			261	7
			275	16
			287	9
			294	20
			309	4
			312	26
			324	45
			96906	MS3367-2-0
96906	MS3367-2-9	5975-00-156-3253	32	7
			94	3
			209	11
			301	18
96906	MS3367-5-9	5975-00-111-3208	92	3
96906	MS3456W18-8S	5935-01-077-2622	60	19
96906	MS35000-4	6140-01-051-4900	56	9
96906	MS35059-26	5930-00-615-7880	268	45
96906	MS35190-287	5305-00-954-4295	141	10
96906	MS35190-295	5305-00-958-5482	203	17
96906	MS35190-299	5305-00-958-5250	183	50
96906	MS35190-321	5305-00-958-5260	196	13
96906	MS35191-274	5305-00-984-7342	32	30
96906	MS35191-291	5305-00-988-3785	184	5
96906	MS35191-293	5305-00-957-1497	130	7

CROSS-REFERENCE INDEXES

CAGEC	PART NUMBER	PART NUMBER INDEX STOCK NUMBER	FIG.	ITEM
96906	MS35191-298	5305-00-957-2643	284	15
96906	MS35191-299	5305-00-957-2384	284	15
96906	MS35206-227	5305-00-984-4984	287	18
96906	MS35206-228	5305-00-984-4988	253	3
			268	53
96906	MS35206-230	5305-00-889-3000	146	5
96906	MS35206-234	5305-00-984-6221	248	38
96906	MS35206-240	5305-00-984-6226	302	8
96906	MS35206-241	5305-00-984-6189	38	11
			46	29
			71	21
			302	4
			303	3
96906	MS35206-242	5305-00-889-3002	32	47
			47	12
			51	19
			262	4
			273	6
			311	3
96906	MS35206-243	5305-00-984-6191	19	25
			47	27
			267	10
			268	11
			302	6
96906	MS35206-245	5305-00-984-6193	32	3
			145	14
96906	MS35206-247	5305-00-984-6195	54	8
96906	MS35206-249	5305-00-984-6197	191	9
96906	MS35206-251	5305-00-984-6199	282	6
96906	MS35206-260	5305-00-984-6207	71	6
			294	31
96906	MS35206-263	5305-00-984-6210	52	6
			260	16
96906	MS35206-264	5305-00-984-6211	184	10
96906	MS35206-265	5305-00-984-6212	47	9
			261	13
			324	4
96906	MS35206-271	5305-00-984-6218	262	17
96906	MS35206-280	5305-00-988-1724	247	1
96906	MS35206-281	5305-00-988-1725	141	9
96906	MS35206-282	5305-00-988-1726	141	15
96906	MS35206-288	5305-00-988-1729	267	47
96906	MS35206-297	5305-00-984-5677	147	40
			214	21
96906	MS35206-300	5305-00-984-5680	243	3
			243	3
			243	3
			244	7
			281	4
			288	2
96906	MS35206-302	5305-00-984-5682	243	6

CROSS-REFERENCE INDEXES

CAGEC	PART NUMBER	PART NUMBER INDEX STOCK NUMBER	FIG.	ITEM
96906	MS35206-316		151	3
96906	MS35206-328	5305-00-438-8682	282	4
96906	MS35207-261	5305-00-990-6444	32	1
			56	19
96906	MS35207-262	5305-00-989-6265	143	28
			274	3
			301	14
			303	13
96906	MS35207-263	5305-00-989-7434	46	10
			46	22
			132	13
			132	31
			143	15
			143	19
			248	33
			263	20
			264	26
			272	13
			309	8
96906	MS35207-264	5305-00-989-7435	143	14
			280	12
96906	MS35207-265	5305-00-993-1848	164	5
			219	12
			266	9
			268	24
96906	MS35207-266	5305-00-995-3444	138	30
			212	10
			219	22
96906	MS35207-268	5305-00-995-3442	279	24
96906	MS35207-269	5305-00-995-3441	270	20
96906	MS35207-274	5305-00-958-0671	278	1
96906	MS35207-279	5305-00-993-2463	19	22
			60	17
96906	MS35207-280	5305-00-993-2738	133	1
			134	5
			152	8
			152	8
			164	11
			167	15
			253	7
96906	MS35207-281	5305-00-993-2461	56	21
			143	13
			212	17
			254	4
96906	MS35207-284	5305-00-993-2457	286	1
96906	MS35207-288	5305-00-993-2464	284	19
96906	MS35207-289	5305-00-958-0598	183	53
96906	MS35207-290		285	3
96906	MS35207-295	5305-00-958-9990	140	5
			211	13
96906	MS35207-308	5305-00-958-0610	143	16

CROSS-REFERENCE INDEXES

CAGEC	PART NUMBER	PART NUMBER INDEX STOCK NUMBER	FIG.	ITEM
96906	MS35207-311	5305-00-958-0589	235	4
96906	MS35218-12	5305-00-027-8447	187	2
96906	MS35225-72		175	8
96906	MS35265-43	5305-00-614-3423	47	24
96906	MS35307-315	5305-00-655-6974	289	7
			291	15
96906	MS35333-22	5310-00-576-5752	183	10
96906	MS35333-36	5310-00-193-7577	248	42
96906	MS35333-37	5310-00-579-0079	287	16
96906	MS35333-38	5310-00-559-0070	248	7
			262	5
			266	20
			302	2
96906	MS35333-39	5310-00-576-5752	138	29
			248	36
			262	16
			268	36
			299	2
			303	7
96906	MS35333-40	5310-00-550-1130	55	21
			141	8
			141	35
			185	11
			185	24
			196	31
			248	23
			303	15
96906	MS35333-41	5310-00-167-0721	268	2
96906	MS35333-42	5310-00-595-7237	107	3
			306	7
96906	MS35333-46	5310-00-543-4385	93	5
96906	MS35333-47	5310-00-550-3714	100	10
96906	MS35333-78	5310-00-261-7156	324	18
96906	MS35335-30	5310-00-209-0788	129	38
96906	MS35335-31	5310-00-596-7693	19	26
			32	4
			298	2
			311	4
96906	MS35335-32	5310-00-596-7691	52	5
			143	32
			260	20
			261	5
			266	5
			268	25
			270	21
			301	15
			324	10
96906	MS35335-33	5310-00-209-0786	49	16
			62	9
			63	8
			174	8

CROSS-REFERENCE INDEXES

CAGEC	PART NUMBER	PART NUMBER INDEX STOCK NUMBER	FIG.	ITEM
96906	MS35335-33	5310-00-209-0786	193	6
			260	7
			266	17
			290	2
			317	8
96906	MS35335-34	5310-00-514-6674	89	10
96906	MS35335-35	5310-00-627-6128	81	33
			160	3
			175	44
			300	11
96906	MS35335-36	5310-00-550-3503	19	20
96906	MS35335-37	5310-00-209-5116	154	18
			155	4
			161	20
			175	34
			177	25
			244	5
96906	MS35338-138	5310-00-933-8120	184	9
96906	MS35338-139	5310-00-933-8121	184	12
96906	MS35338-42	5310-00-045-3299	46	28
			47	25
			51	18
			53	12
			71	22
			191	10
			302	9
			303	4
96906	MS35338-43	5310-00-045-3296	248	39
			278	2
			279	25
			291	6
			291	6
96906	MS35338-44	5310-00-582-5965	19	24
			48	12
			48	15
			49	11
			54	3
			120	8
			222	2
			246	4
			251	4
			262	25
			264	30
			276	10
			277	2
			278	11
			279	10
280	4			
301	3			
315	2			
96906	MS35338-45	5310-00-407-9566	31	4
			44	1

CROSS-REFERENCE INDEXES

CAGEC	PART NUMBER	PART NUMBER INDEX STOCK NUMBER	FIG.	ITEM			
96906	MS35338-45	5310-00-407-9566	83	3			
			90	2			
			156	17			
			156	27			
			156	27			
			183	37			
			185	8			
			185	30			
			199	7			
			210	16			
			229	13			
			289	5			
			291	19			
			96906	MS35338-46	5310-00-637-9541	16	20
						20	25
						29	12
						32	11
34	10						
35	16						
38	3						
45	7						
49	9						
50	12						
51	13						
53	23						
55	23						
56	34						
78	5						
85	5						
88	33						
91	18						
95	16						
110	15						
111	12						
133	13						
143	35						
156	21						
156	44						
156	44						
160	3						
169	21						
177	42						
209	26						
235	3						
240	15						
263	5						
263	16						
264	32						
274	4						
275	24						
279	16						

CROSS-REFERENCE INDEXES

CAGEC	PART NUMBER	PART NUMBER INDEX STOCK NUMBER	FIG.	ITEM
96906	MS35338-46	5310-00-637-9541	280	7
			313	11
			319	11
96906	MS35338-47	5310-00-209-0965	67	7
			88	13
			108	7
96906	MS35338-48	5310-00-584-5272	46	12
			82	7
			110	2
			111	18
			141	24
			161	3
			169	4
			216	25
			295	12
			296	16
			316	5
			318	9
			96906	MS35338-49
217	7			
96906	MS35338-50	5310-00-820-6653	114	4
96906	MS35338-51	5310-00-584-7888	90	23
			196	27
			234	38
96906	MS35338-52	5310-00-754-2005	83	11
96906	MS35338-53	5310-00-584-7889	115	3
			128	5
			196	19
			227	8
			104	6
96906	MS35338-54	5310-00-850-1611	21	4
96906	MS35340-40	5310-00-655-9505	31	21
96906	MS35340-45	5310-00-959-4679	40	6
96906	MS35340-46	5310-00-959-4675	42	11
			43	2
			104	11
			17	23
			30	16
			31	17
			42	8
			44	6
			104	24
			301	22
96906	MS35340-47	5310-00-655-9370	104	14
96906	MS35340-48	5310-00-834-7606	35	2
96906	MS35340-50	5310-00-045-5001	45	16
96906	MS35340-51	5310-00-052-6454	125	28
			126	18
			128	10
96906	MS35387-1	9905-00-205-2795	184	24
			247	2

CROSS-REFERENCE INDEXES

CAGEC	PART NUMBER	PART NUMBER INDEX STOCK NUMBER	FIG.	ITEM
96906	MS35387-2	9905-00-202-3639	247	4
96906	MS35420-1	6220-00-752-5992	52	2
96906	MS35420-2	6220-00-752-5993	52	2
96906	MS35421-1	6220-00-299-7425	52	2
			324	7
			324	57
96906	MS35421-2	6220-00-299-7426	52	2
96906	MS35423-1	6220-00-577-3434	52	1
			324	5
96906	MS35423-2	6220-00-726-1916	52	1
			324	55
96906	MS35424-1	6220-00-577-3435	52	1
96906	MS35424-2	6220-00-727-3288	52	1
96906	MS35425-39	5310-00-080-8495	183	28
96906	MS35425-41	5310-00-828-8189	183	42
96906	MS35425-74	5310-01-088-2490	211	18
96906	MS35436-18	5940-00-534-1034	58	13
96906	MS35478-1683	6240-00-044-6914	49	5
			50	4
			53	4
			324	15
96906	MS35478-305	6240-00-155-7791	192	8
94135	MS35489-106	5325-00-276-6056	65	17
96906	MS35489-11	5325-00-291-9366	267	45
96906	MS35489-13	5325-00-290-6163	266	12
96906	MS35489-14	5325-00-276-6100	245	17
96906	MS35489-18	5325-00-276-6090	299	14
96906	MS35489-19	5325-00-276-6091	277	16
96906	MS35489-21	5325-00-270-8891	263	13
			265	14
			273	2
96906	MS35489-23	5325-00-276-6343	50	16
			263	14
			275	7
96906	MS35489-45	5325-00-285-8363	267	35
96906	MS35489-51	5325-00-171-6387	177	39
96906	MS35489-6	5325-00-263-6632	32	8
			38	4
96906	MS35490-20		327	1
96906	MS35492-80	5305-00-014-9001	183	22
96906	MS35493-52	5305-00-901-2135	187	12
			187	17
96906	MS35493-77	5305-00-903-5535	291	24
96906	MS35494-115	5305-00-265-4345	284	11
			285	17
96906	MS35494-121	5305-00-265-4410	284	4
96906	MS35494-130	5305-01-204-4677	284	16
96906	MS35494-85	5305-00-102-2966	281	10
			285	6
96906	MS35495-109	5305-01-067-8505	287	4
96906	MS35495-110		283	8

CROSS-REFERENCE INDEXES

CAGEC	PART NUMBER	PART NUMBER INDEX STOCK NUMBER	FIG.	ITEM
96906	MS35495-128		284	13
			285	15
96906	MS35495-143	5305-00-265-4528	291	22
96906	MS35495-35		260	25
96906	MS35495-93	5305-01-027-1990	284	14
96906	MS35495-94	5305-00-040-9709	260	2
			261	15
			287	17
96906	MS35495-96	5305-01-039-6632	283	4
96906	MS35495-97	5305-01-184-5400	284	7
			284	13
			285	3
			285	3
			286	10
96906	MS35643-1	5330-00-684-7851	22	2
96906	MS35647-3	5340-00-682-1508	143	30
			185	14
96906	MS35648-3	5340-00-050-1589	221	6
96906	MS35649-202	5310-00-934-9758	47	6
			52	4
			143	33
			260	19
			261	6
			324	11
96906	MS35649-205	5310-00-934-9764	175	10
96906	MS35649-262	5310-00-934-9747	61	36
			62	25
			63	32
			64	35
			282	1
96906	MS35649-282	5310-00-934-9757	19	28
			32	6
			191	11
			248	35
96906	MS35650-302	5310-00-934-9751	248	40
			266	4
			268	26
			278	12
			279	28
			303	6
96906	MS35670-4B	4820-00-542-5683	155	32
96906	MS35671-23	5315-00-995-9868	222	12
96906	MS35671-38	5315-00-814-6943	222	6
96906	MS35677-48	5315-00-866-2673	185	20
96906	MS35684-21	5320-00-013-6326	132	16
96906	MS35691-13	5310-00-853-9335	32	17
96906	MS35691-17	5310-00-851-2682	174	18
96906	MS35691-21	5310-00-975-2075	32	10
			38	2
			228	13
			237	10

CROSS-REFERENCE INDEXES

CAGEC	PART NUMBER	PART NUMBER INDEX STOCK NUMBER	FIG.	ITEM
96906	MS35691-21	5310-00-975-2075	240	14
			325	8
96906	MS35691-37	5310-00-834-8734	203	32
			228	11
96906	MS35691-45	5310-00-839-2066	91	6
96906	MS35691-49	5310-00-851-2677	295	1
96906	MS35691-5	5310-00-971-7989	49	15
96906	MS35691-53	5310-00-835-2037	93	6
			203	5
			228	19
96906	MS35691-61	5310-00-842-1190	217	21
			222	21
96906	MS35691-73	5310-00-891-3426	295	2
96906	MS35692-69	5310-00-835-2140	114	7
			114	9
96906	MS35692-77	5310-00-070-1902	119	6
96906	MS35743-36	5320-01-032-6530	146	29
96906	MS35743-38	5320-00-889-2632	145	7
			145	12
			146	8
			146	13
			213	15
			213	22
96906	MS35743-91	5320-00-735-5198	126	2
96906	MS35746-1	4730-00-595-0083	102	11
			108	1
96906	MS35751-41	5306-00-721-5944	147	49
			148	13
			148	20
			148	28
			148	39
96906	MS35751-42	5306-00-911-5005	147	8
			147	28
			147	35
			148	10
			148	36
			148	41
			214	29
96906	MS35751-43	5306-00-753-6996	147	34
			214	11
			214	15
			288	1
96906	MS35751-44	5306-00-012-0231	147	11
			148	2
			214	14
96906	MS35751-46	5306-00-685-7790	147	9
			147	26
96906	MS35751-47	5306-00-054-8024	147	25
			148	27
			148	40
96906	MS35751-48	5306-00-004-1495	214	12

CROSS-REFERENCE INDEXES

CAGEC	PART NUMBER	PART NUMBER INDEX STOCK NUMBER	FIG.	ITEM
96906	MS35756-11	5315-00-616-5523	231	4
96906	MS35756-14	5315-00-616-5520	150	29
			235	18
			237	23
96906	MS35756-16	5315-00-616-5529	16	14
96906	MS35756-17	5315-00-012-4553	104	21
			162	1
96906	MS35756-18	5315-00-616-5527	229	17
96906	MS35756-20	5315-00-616-5501	203	1
96906	MS35756-8	5315-00-616-5526	44	11
96906	MS35764-1295	5306-01-015-5675	2	6
96906	MS35764-1397	5306-01-049-4016	92	4
96906	MS35769-21	5330-00-514-3289	76	5
			82	2
96906	MS35769-26	5330-00-199-5882	327	4
96906	MS35782-2	4820-00-720-4488	155	44
			314	7
96906	MS35782-4	4820-00-752-9040	29	7
96906	MS35782-5	4820-00-849-1220	39	19
96906	MS35783-2	4820-00-845-1096	11	21
			233	23
96906	MS35803-210	5330-00-914-4093	266	28
			269	1
			278	19
96906	MS35810-14	5315-01-210-2034	238	1
96906	MS35810-2	5315-00-610-5729	32	45
96906	MS35810-3	5315-00-754-0848	140	8
			211	5
96906	MS35810-4	5315-00-815-8840	171	27
			228	16
			325	15
96906	MS35810-6	5315-00-140-1938	203	33
			228	23
			231	14
			237	6
			237	7
96906	MS35812-4	5340-00-985-0823	39	4
			228	14
			237	9
			238	6
96906	MS35812-6	5340-00-550-8070	228	10
96906	MS35842-11	4730-00-908-3194	19	11
			249	7
			263	17
			264	2
			314	9
96906	MS35842-12	4730-00-908-3193	268	30
			279	3
			291	1
			294	4
96906	MS35842-13	4730-00-909-8627	40	3

CROSS-REFERENCE INDEXES

CAGEC	PART NUMBER	PART NUMBER INDEX STOCK NUMBER	FIG.	ITEM
96906	MS35842-13	4730-00-909-8627	41	1
			42	1
			177	17
			178	5
			178	5
96906	MS35842-14	4730-00-908-6292	20	13
			248	26
			272	4
96906	MS35842-15	4730-00-908-6293	20	10
			248	2
			260	9
			267	11
			268	12
			272	16
			273	4
96906	MS35842-16	4730-00-908-6294	262	3
			264	11
			267	28
			268	14
			273	27
			289	2
			327	3
96906	MS35916-2	6680-00-825-2076	327	3
96906	MS35930-1	4820-01-068-2983	278	16
96906	MS35934-2	4820-00-865-6946	266	33
96906	MS39020-1	9905-00-752-4649	61	5
			63	5
			64	9
			65	8
			65	8
96906	MS39021-2	6680-00-933-3599	326	1
96906	MS39060-2	5930-00-699-9438	47	23
96906	MS39061-2	5930-00-296-6319	47	28
96906	MS39133-2-B	4730-00-987-9073	108	2
96906	MS39162-4		266	22
96906	MS39172-14	4730-00-289-4911	262	10
			271	7
			275	28
			262	24
			262	19
96906	MS39172-15	4730-00-424-5865	262	24
96906	MS39176-4	4730-00-278-8829	262	19
96906	MS39177-9	4730-00-113-5473	92	17
96906	MS39182-2	4730-00-943-8051	266	3
96906	MS39182-8	4730-00-143-9282	102	15
			106	2
			71	3
96906	MS39189-1	4730-00-952-7033	100	16
96906	MS39190-1	4730-00-974-9285	268	42
96906	MS39206-9		175	18
96906	MS39210-5	4730-00-988-3064	170	7
96906	MS39212-5	4730-00-989-1096	170	8
			171	7
			175	20
96906	MS39212-6		175	20
96906	MS39230-3	4730-00-253-4413	264	23
96906	MS39230-4	4730-00-253-4414	102	3

CROSS-REFERENCE INDEXES

CAGEC	PART NUMBER	PART NUMBER INDEX STOCK NUMBER	FIG.	ITEM
96906	MS39230-4	4730-00-253-4414	223	2
96906	MS39230-5	4730-00-253-4415	219	8
96906	MS39231-3	4730-00-254-1801	264	20
96906	MS45904-57	5310-00-061-0004	273	5
96906	MS45904-61	5310-00-889-2769	47	7
96906	MS45904-68	5310-00-889-2528	39	24
			45	3
			54	6
			61	39
			62	27
			63	29
			64	17
			64	38
			270	5
			287	12
			301	7
			309	21
			324	1
96906	MS45904-69	5310-00-067-6357	61	8
96906	MS45904-70	5310-00-082-0650	183	31
96906	MS45904-71	5310-00-947-6980	65	19
96906	MS45904-76	5310-00-061-1258	39	20
			44	4
			45	6
			53	16
			53	16
			56	7
			276	6
			299	15
			304	5
			324	53
96906	MS45904-77	5310-00-953-8628	264	7
96906	MS45904-80	5310-00-080-9785	44	21
96906	MS45904-84	5310-00-935-8984	45	12
96906	MS49005-2	4730-00-808-6814	31	24
96906	MS500040-5	6680-00-807-0863	54	10
96906	MS500040-9	6680-00-151-5330	54	10
96906	MS500077A100164	4720-00-812-0923	209	12
96906	MS500077A100490	4720-00-937-0875	209	17
96906	MS500077A100784	4720-00-003-0005	209	10
96906	MS500077A6-0160		209	1
96906	MS500077A80180	4720-01-015-5253	209	16
96906	MS51066-47-2	3030-00-834-0507	43	4
96906	MS51066C47B-2		259	13
96906	MS51066C51	3030-00-849-1033	104	27
96906	MS51066C51B		259	12
96906	MS51071-5	6680-00-732-0561	327	2
96906	MS51071-9	6680-00-089-2005	326	2
96906	MS51085-1	2910-00-025-3493	262	15
			266	21
			270	19

CROSS-REFERENCE INDEXES

CAGEC	PART NUMBER	PART NUMBER INDEX STOCK NUMBER	FIG.	ITEM
96906	MS51096-168		198	4
96906	MS51106-333		167	24
96906	MS51113-1	5930-00-307-8856	47	21
96906	MS51301-1	2590-00-900-1640	55	16
			313	5
96906	MS51321-2	2910-00-930-9367	262	26
			266	16
			270	6
			278	9
96906	MS51322-1	2530-00-863-3155	104	2
96906	MS51323-14	2540-01-085-6719	244	2
96906	MS51323-28	2540-00-741-6338	243	1
96906	MS51323-30	2540-00-522-9060	243	1
96906	MS51324-18	2540-00-741-6339	243	10
96906	MS51324-20	2540-00-522-9061	243	10
96906	MS51324-8		244	11
96906	MS51326-1	2540-00-020-8591	248	4
96906	MS51500-88-12		233	20
96906	MS51500A10	4730-00-278-4311	209	31
96906	MS51500A8	4730-00-813-9611	209	15
96906	MS51501A6S	4730-00-781-6089	209	21
96906	MS51504A10	4730-00-833-8230	209	13
96906	MS51504A6-8	4730-01-070-4915	209	22
96906	MS51505A6	4730-00-901-1289	209	4
96906	MS51531-B6	4730-00-203-3831	209	6
96906	MS51533B6	4730-00-816-8558	209	5
96906	MS51812-5		170	4
96906	MS51815-8	4730-01-003-6044	21	8
96906	MS51819-6	4730-00-913-9737	269	5
			278	24
96906	MS51819-7	4730-00-833-0508	156	19
			170	14
			171	19
			207	21
96906	MS51823-5	4730-00-025-7508	170	6
			171	8
96906	MS51823-6	4730-00-463-0689	175	21
96906	MS51845-5	4730-00-253-5751	279	1
96906	MS51846-20	4730-00-222-1837	266	32
96906	MS51846-6	4730-00-193-2707	262	11
			267	1
			271	8
			275	27
96906	MS51849-65	5305-01-006-2052	291	5
96906	MS51849-66	5305-00-179-8946	56	11
96906	MS51850-64	5305-00-446-9901	267	27
96906	MS51850-85	5305-00-145-8367	165	6
96906	MS51851-106	5305-01-090-3012	268	3
96906	MS51851-65	5305-00-191-3641	290	8
96906	MS51851-68	5305-01-105-7187	286	4
			290	4

CROSS-REFERENCE INDEXES

CAGEC	PART NUMBER	PART NUMBER INDEX STOCK NUMBER	FIG.	ITEM
96906	MS51861-24	5305-00-432-4163	130	19
96906	MS51861-33C	5305-00-782-4386	287	25
96906	MS51861-34	5305-00-058-1082	209	7
			267	15
			268	16
96906	MS51861-35	5305-00-432-4170	53	13
			133	36
			134	13
			191	12
			253	14
			255	4
			259	4
			267	16
			268	17
			298	1
96906	MS51861-40		55	15
96906	MS51861-41	5305-00-472-5252	266	19
96906	MS51861-44	5305-00-138-0069	183	9
			267	19
			272	5
			275	12
96906	MS51861-45	5305-00-432-4201	242	13
			265	2
			266	6
			268	23
			271	15
			275	2
			319	21
96906	MS51861-46	5305-00-432-4202	255	6
			287	21
96906	MS51861-47	5305-00-432-4203	272	9
			276	4
			299	11
96906	MS51861-50	5305-00-432-4206	167	12
96906	MS51861-67	5305-00-432-4253	266	18
96906	MS51861-69	5305-00-432-4254	290	3
96906	MS51861-70	5305-00-432-4255	286	4
96906	MS51862-34	5305-00-402-4210	298	9
96906	MS51862-36	5305-00-149-8610	281	5
96906	MS51873-13	4730-00-087-9531	278	6
96906	MS51877-4	4730-00-278-8886	28	10
96906	MS51922-1	5310-00-088-1251	159	12
			170	26
			203	15
			208	9
			247	3
			260	22
			298	4
			300	14
96906	MS51922-13	5310-00-984-3807	23	6
			24	9

CROSS-REFERENCE INDEXES

CAGEC	PART NUMBER	PART NUMBER INDEX STOCK NUMBER	FIG.	ITEM
96906	MS51922-13	5310-00-984-3807	32	39
			36	3
			36	5
			39	11
			50	17
			71	14
			106	5
			121	6
			130	3
			132	22
			132	23
			133	26
			134	14
			135	9
			140	7
			141	19
			142	15
			150	35
			167	22
			170	16
			171	13
			184	14
			185	5
			185	31
			211	4
			214	4
			215	5
			238	21
			248	14
			273	12
			277	6
			302	15
309	16			
312	19			
324	33			
96906	MS51922-14	5310-00-927-3877	153	14
96906	MS51922-17	5310-00-087-4652	122	11
			143	38
			157	23
			174	20
			196	20
			289	10
96906	MS51922-2	5310-00-929-1807	291	14
96906	MS51922-21	5310-00-959-1488	16	13
			20	27
			23	5
			23	11
			24	2
			24	19
			24	19
			25	15

CROSS-REFERENCE INDEXES

CAGEC	PART NUMBER	PART NUMBER INDEX STOCK NUMBER	FIG.	ITEM
96906	MS51922-21	5310-00-959-1488	27	10
			28	9
			29	10
			32	14
			33	8
			36	11
			37	7
			39	27
			46	8
			53	20
			56	25
			58	17
			59	18
			61	24
			62	22
			63	20
			64	22
			71	13
			74	3
			89	7
			93	10
			93	12
			93	24
			94	2
			95	10
			96	10
			96	15
			96	19
			96	21
			96	22
			96	26
			98	3
			98	12
			99	10
			101	14
			101	14
			102	14
			103	9
			103	9
			103	9
			105	3
			108	8
			117	11
			117	46
			117	82
			117	107
			117	143
			117	175
			121	9
			122	8
			125	3

CROSS-REFERENCE INDEXES

CAGEC	PART NUMBER	PART NUMBER INDEX STOCK NUMBER	FIG.	ITEM
96906	MS51922-21	5310-00-959-1488	131	4
			133	19
			134	24
			135	4
			135	4
			135	4
			135	4
			135	16
			135	16
			135	25
			136	3
			136	3
			136	9
			137	2
			137	2
			137	2
			143	8
			146	27
			147	43
			152	5
			155	45
			158	10
			161	12
			162	12
			163	22
			167	14
			167	18
			169	14
			171	20
			172	19
			173	10
			174	5
			174	12
			174	23
			177	19
			177	23
			203	4
			203	14
			208	10
			209	9
			214	23
			223	11
			229	18
			231	5
			237	22
			241	5
			241	5
			269	13
			274	8
			277	13
			279	19

CROSS-REFERENCE INDEXES

CAGEC	PART NUMBER	PART NUMBER INDEX STOCK NUMBER	FIG.	ITEM			
96906	MS51922-21	5310-00-959-1488	280	9			
			294	3			
			298	3			
			302	12			
			304	4			
			306	6			
			313	10			
			318	4			
			321	1			
			321	1			
			322	1			
			322	1			
			322	1			
			323	1			
			323	1			
			325	7			
			326	10			
96906	MS51922-25	5310-00-575-5329	175	26			
96906	MS51922-29	5310-00-057-7080	74	11			
			162	4			
			175	29			
			237	29			
			273	29			
96906	MS51922-33	5310-00-225-6993	143	25			
			145	29			
			157	23			
			170	22			
			171	25			
			206	7			
			96906	MS51922-37	5310-00-067-9507	96	21
			96906	MS51922-53	5310-00-225-6408	53	18
						118	11
						121	14
131	12						
150	26						
177	6						
196	26						
203	22						
217	14						
228	6						
241	19						
96906	MS51922-9	5310-00-984-3806	285	4			
			140	14			
			142	18			
			147	38			
			147	56			
			211	12			
			214	19			
			214	37			
			243	9			
			295	10			
96906	MS51937-5	5306-00-050-0347	295	10			
96906	MS51938-6	5340-00-902-0426	19	4			

CROSS-REFERENCE INDEXES

CAGEC	PART NUMBER	PART NUMBER INDEX STOCK NUMBER	FIG.	ITEM
96906	MS51939-1	5340-00-764-2334	284	6
96906	MS51943-31	5310-00-061-4650	159	7
96906	MS51943-32	5310-00-935-9022	165	3
			246	5
			310	3
			317	17
			324	31
96906	MS51943-33	5310-00-814-0673	6	2
			142	18
96906	MS51943-34	5310-00-241-6658	296	7
			319	7
96906	MS51943-36	5310-00-814-0672	23	11
			96	10
			96	10
			96	26
			98	1
			133	44
			134	38
			134	38
			134	39
			306	27
			319	5
			324	52
96906	MS51943-38	5310-00-994-1006	206	12
96906	MS51943-40	5310-00-488-3888	2	15
			2	15
			117	15
			117	52
			117	76
			117	115
			117	139
			117	181
			118	17
			133	43
			146	24
			258	10
			296	1
			306	5
			316	4
			320	1
			324	19
96906	MS51943-44	5310-00-241-6664	215	6
			219	7
96906	MS51943-46	5310-00-935-3569	119	20
			211	24
96906	MS51952-2	4730-00-277-5553	30	18
			173	5
			269	4
			278	25
			294	18
96906	MS51953-107	4730-00-196-1553	219	9

CROSS-REFERENCE INDEXES

CAGEC	PART NUMBER	PART NUMBER INDEX STOCK NUMBER	FIG.	ITEM
96906	MS51953-109	4730-00-196-1554	219	11
96906	MS51953-114	4730-01-225-6871	219	20
96906	MS51953-52	4730-00-761-8538	279	5
96906	MS51953-6	4730-00-921-3624	278	15
96906	MS51953-80	4730-00-196-1495	102	9
			223	3
96906	MS51953-81B	4730-00-278-4161	314	14
96906	MS51953-87	4730-00-921-3614	223	5
96906	MS51956-1	5340-00-924-1683	287	3
96906	MS51963-103	5305-00-724-5884	162	22
			163	9
96906	MS51963-138	5305-00-725-0166	217	2
96906	MS51963-62	5305-00-723-9388	162	8
96906	MS51963-63	5305-00-723-9387	156	54
96906	MS51963-67	5305-00-723-9383	156	47
			156	47
96906	MS51963-99	5305-00-724-5839	222	9
96906	MS51967-11	5310-00-880-8189	104	13
96906	MS51967-14	5310-00-768-0318	35	39
			141	25
			183	51
			295	13
96906	MS51967-2	5310-00-761-6882	39	25
			120	7
			141	34
			183	34
			248	41
			260	8
			276	9
			280	2
			301	17
			303	16
96906	MS51967-20	5310-00-763-8920	238	25
96906	MS51967-5	5310-00-880-7744	31	22
			42	10
			141	32
			147	4
			147	13
			147	41
			147	54
			148	4
			148	16
			148	23
			148	32
			148	42
			183	39
			214	8
			214	22
			214	39
			220	1
			288	5

CROSS-REFERENCE INDEXES

CAGEC	PART NUMBER	PART NUMBER INDEX STOCK NUMBER	FIG.	ITEM
96906	MS51967-8	5310-00-732-0558	30	17
			44	9
			49	10
			51	12
			56	6
			88	34
			125	21
			174	26
			263	4
			96906	MS51968-11
126	5			
127	1			
96906	MS51968-12	5310-00-926-5916	88	10
			126	5
96906	MS51968-14	5310-00-732-0560	16	10
			231	17
			231	24
			237	33
			238	10
96906	MS51968-2	5310-00-768-0319	19	23
			48	13
			48	16
			49	12
			54	2
			55	20
			60	18
96906	MS51968-20	5310-00-763-8905	301	6
			51	25
			114	3
			150	18
			199	5
96906	MS51968-23	5310-00-763-8901	228	20
			90	24
96906	MS51968-29	5310-00-762-6239	196	18
96906	MS51968-5	5310-00-880-7746	90	1
			132	19
			156	9
			156	35
			156	61
			229	12
			229	34
96906	MS51968-8	5310-00-732-0559	32	34
			39	23
			81	32
			110	14
			111	11
			125	15
			126	8
			238	5
96906	MS51971-1	5310-00-903-5966	172	5
96906	MS51971-4	5310-00-965-1800	168	17
96906	MS51973-52	5305-00-728-6276	207	20

CROSS-REFERENCE INDEXES

CAGEC	PART NUMBER	PART NUMBER INDEX STOCK NUMBER	FIG.	ITEM
96906	MS51973-74	5305-00-728-6291	162	25
			163	11
			163	21
96906	MS51977-84	5305-00-939-0576	229	16
96906	MS51983-1	5310-00-518-5566	110	11
96906	MS51983-2	5310-00-594-8038	110	11
96906	MS51983-3	5310-00-880-2004	111	8
96906	MS51983-4	5310-00-880-2005	111	8
96906	MS51988-4	5310-01-234-9414	299	8
96906	MS52130-38308080		271	12
96906	MS52130-3B315040		299	7
96906	MS521301A203R	4720-00-491-0102	BULK	6
96906	MS521301A214R	4720-00-104-2018	BULK	12
96906	MS521301A217R	4720-00-882-1738	BULK	7
96906	MS521301B206R	4720-00-415-1362	BULK	8
96906	MS53000-1	2590-00-801-2355	47	11
96906	MS53005-1	2940-00-986-0013	104	10
96906	MS53011-2	2920-01-031-9027	45	14
96906	MS53015-2	2540-00-788-5637	246	22
96906	MS53046-3	6140-00-404-2669	56	8
96906	MS53048-10	2540-00-255-9212	245	8
96906	MS53049-1	2540-00-050-0810	245	6
96906	MS53063-4	2940-00-909-2453	20	2
96906	MS53067-1	2530-00-859-7335	297	4
			297	4
96906	MS53068-1	2530-00-693-1029	111	7
96906	MS53068-2	2530-00-359-1162	111	7
96906	MS53075-1	2910-00-459-8447	22	1
96906	MS75004-1	5940-00-549-6581	56	2
96906	MS75004-2	5940-00-549-6583	56	5
96906	MS75021-2	5935-00-846-3884	61	11
			62	16
			63	10
			64	11
96906	MS75062-1		312	25
96906	MS87006-13	4030-00-780-9350	56	28
			118	6
			212	14
96906	MS87006-2	4030-00-174-1243	153	5
96906	MS87006-3	4030-00-270-5436	143	31
			168	24
			316	10
96906	MS87006-33	4030-00-948-7315	118	3
			147	19
			150	6
96906	MS9048-105	5315-00-616-3839	238	18
96906	MS9048-173	5315-00-631-1320	20	21
96906	MS90725-1	5305-00-068-0498	248	22
96906	MS90725-109	5305-00-044-4153	155	3
			161	4
			169	5

CROSS-REFERENCE INDEXES

CAGEC	PART NUMBER	PART NUMBER INDEX STOCK NUMBER	FIG.	ITEM
96906	MS90725-109	5305-00-044-4153	175	35
96906	MS90725-162	5305-00-724-5910	217	3
96906	MS90725-30	5306-00-225-8495	268	37
96906	MS90725-31	5306-00-225-8496	83	2
			156	18
			156	26
			156	26
96906	MS90725-33	5306-00-225-8498	142	16
96906	MS90725-34	5306-00-225-8499	21	3
			104	7
96906	MS90725-5	5305-00-068-0501	262	23
			317	7
96906	MS90725-6	5305-00-068-0502	141	33
			248	28
			280	
			298	11
			303	12
96906	MS90725-67	5305-00-269-3217	209	27
96906	MS90725-8	5305-00-225-3839	260	18
96906	MS90726-109	5305-00-226-7767	175	32
			177	24
96906	MS90726-113	5305-00-725-4183	118	15
			133	40
			133	42
			150	24
			150	31
			160	7
			161	14
			162	30
			169	15
			175	40
			213	19
			217	12
			241	6
			241	18
			241	18
			316	3
96906	MS90726-241	5305-01-203-8359	196	12
96906	MS90726-31	5306-00-225-9086	100	15
			142	14
			291	20
96906	MS90726-33	5306-00-225-9088	35	34
			106	4
			135	11
			170	12
			248	11
96906	MS90726-34	5306-00-225-9089	34	22
			35	30
			71	17
			121	4
			133	28

CROSS-REFERENCE INDEXES

CAGEC	PART NUMBER	PART NUMBER INDEX STOCK NUMBER	FIG.	ITEM			
96906	MS90726-34	5306-00-225-9089	134	21			
			142	23			
			184	15			
			185	7			
			185	29			
			215	2			
			227	9			
			238	20			
			248	16			
			273	17			
			312	22			
			96906	MS90726-36	5305-00-225-9091	36	6
			96906	MS90726-37	5305-00-225-9092	34	23
						35	31
96906	MS90726-38	5305-00-225-9093	184	18			
			289	4			
96906	MS90726-42	5306-00-225-9097	23	10			
			24	10			
96906	MS90726-44	5305-00-225-9099	106	16			
			183	40			
96906	MS90726-45	5306-00-225-9100	150	33			
96906	MS90726-46	5306-00-225-9101	277	9			
96906	MS90726-59	5305-00-269-2802	319	2			
96906	MS90726-60	5305-00-269-2803	25	18			
			27	9			
			28	5			
			46	1			
			56	26			
			62	23			
			63	25			
			74	18			
			89	25			
			93	9			
			93	26			
			93	33			
			94	13			
			95	18			
			99	8			
			101	12			
			102	12			
			103	7			
			103	7			
			103	7			
108	9						
117	44						
117	144						
121	18						
133	17						
134	31						
135	2						

CROSS-REFERENCE INDEXES

CAGEC	PART NUMBER	PART NUMBER INDEX STOCK NUMBER	FIG.	ITEM
96906	MS90726-60	5305-00-269-2803	135	2
			135	2
			135	2
			135	17
			135	17
			135	26
			136	4
			136	4
			136	8
			137	3
			137	3
			137	3
			143	5
			152	4
			161	11
			167	19
			169	13
			172	18
			173	12
			177	22
			209	20
			229	14
			241	26
			269	11
			277	14
			294	11
			304	10
			306	10
			313	6
			319	12
			321	2
			321	2
			322	2
			322	2
323	2			
323	2			
324	54			
96906	MS90726-61	5305-00-269-2804	53	22
			96	11
			96	27
			98	16
			117	109
			135	6
			135	6
			136	2
			240	17
			241	26
96906	MS90726-67	5305-00-269-2811	306	30
			32	32
			125	1
			133	41

CROSS-REFERENCE INDEXES

CAGEC	PART NUMBER	PART NUMBER INDEX STOCK NUMBER	FIG.	ITEM
96906	MS90726-67	5305-00-269-2811	203	2
			298	13
96906	MS90726-8	5305-00-267-8974	312	24
96906	MS90727-10	5305-00-267-8954	35	8
			46	38
			55	17
			175	22
			177	2
			286	1
			314	1
			24	17
			46	13
			117	140
96906	MS90727-111	5305-00-719-5219	133	40
			145	3
			145	28
			146	25
			169	9
			241	12
			296	4
			306	18
			316	8
			318	10
96906	MS90727-112	5305-00-725-0154	177	24
			233	18
96906	MS90727-113	5305-00-719-5221	233	17
96906	MS90727-114	5305-00-719-5235	45	13
			96	17
			118	7
			131	16
			133	42
			150	15
			160	7
			160	9
			161	14
			161	17
			162	30
			320	6
			16	12
			69	7
69	11			
117	12			
117	49			
117	79			
117	112			
117	147			
117	178			
120	13			
237	36			
306	2			
96906	MS90727-115	5305-00-719-5238	16	2
			69	7
			69	11
			117	12
			117	49
			117	79
			117	112
			117	147
			117	178
			120	13
			237	36
			306	2
96906	MS90727-116	5305-00-719-5239	16	2

CROSS-REFERENCE INDEXES

CAGEC	PART NUMBER	PART NUMBER INDEX STOCK NUMBER	FIG.	ITEM			
96906	MS90727-116	5305-00-719-5239	96	17			
			117	12			
			117	49			
			117	79			
			117	112			
			117	147			
			117	178			
			120	15			
			231	2			
			237	14			
			320	4			
			96906	MS90727-117	5305-00-719-5240	69	10
						213	16
96906	MS90727-118	5305-00-719-5241	58	9			
			296	22			
96906	MS90727-119	5305-00-719-5243	150	3			
			258	9			
			296	18			
96906	MS90727-12	5305-00-267-8956	185	12			
96906	MS90727-120	5305-00-719-5244	258	9			
			296	6			
			258	9			
96906	MS90727-121	5305-00-719-5262	296	20			
			131	19			
96906	MS90727-122	5305-00-719-5269	131	19			
96906	MS90727-13	5305-00-267-8957	230	1			
96906	MS90727-14	5305-00-267-8958	241	27			
96906	MS90727-15	5305-00-267-8959	310	5			
96906	MS90727-162	5305-00-727-2283	121	20			
			203	25			
			217	15			
			241	20			
			53	19			
96906	MS90727-163	5305-00-726-2550	177	8			
			215	9			
			219	16			
			241	22			
			177	30			
96906	MS90727-164	5305-00-726-2551	196	2			
			199	14			
			215	8			
			217	9			
			228	22			
96906	MS90727-165	5305-00-726-2552	118	9			
96906	MS90727-166	5305-00-726-2553	219	2			
96906	MS90727-167	5305-00-726-2554	114	5			
			118	8			
96906	MS90727-168	5305-00-726-2555	118	8			
96906	MS90727-172	5305-00-726-2559	131	5			
96906	MS90727-186	5305-00-082-6821	211	25			
			234	37			
96906	MS90727-187	5305-00-916-2345	196	28			

CROSS-REFERENCE INDEXES

CAGEC	PART NUMBER	PART NUMBER INDEX STOCK NUMBER	FIG.	ITEM
96906	MS90727-187	5305-00-916-2345	211	27
96906	MS90727-188	5305-00-948-0749	211	21
96906	MS90727-191	5305-00-948-0803	119	17
96906	MS90727-2	5305-00-267-8951	133	14
			264	29
96906	MS90727-3	5305-00-267-8952	38	16
			59	29
			71	4
			132	2
			134	37
			185	2
			185	23
			237	3
			294	15
			299	9
			313	12
96906	MS90727-32	5306-00-050-1238	24	23
			32	33
			39	5
			50	18
			104	12
			130	1
			133	35
			134	10
			199	8
			210	15
			248	10
			302	13
			309	15
			324	32
96906	MS90727-33	5305-00-051-4075	296	11
96906	MS90727-34	5305-00-051-4076	302	16
96906	MS90727-39	5306-00-051-4081	35	3
			214	2
96906	MS90727-4	5305-00-068-0512	93	2
			248	17
			265	12
			309	13
96906	MS90727-5	5305-00-267-8953	58	26
			89	16
			132	3
			165	1
			245	22
			249	4
			265	5
			270	4
			273	18
			275	17
			277	1
			278	10
			291	12

CROSS-REFERENCE INDEXES

CAGEC	PART NUMBER	PART NUMBER INDEX STOCK NUMBER	FIG.	ITEM			
96906	MS90727-5	5305-00-267-8953	301	12			
			302	19			
			307	3			
			308	2			
			309	1			
			315	1			
			327	7			
			96906	MS90727-57	5305-00-269-3233	223	9
						264	6
						96906	MS90727-58
58	16						
59	17						
63	19						
64	31						
89	5						
94	5						
147	44						
177	20						
208	12						
96906	MS90727-59	5305-00-269-3235	274	5			
			279	15			
			326	9			
			29	11			
			33	10			
			37	5			
			61	23			
			64	21			
			89	27			
			101	19			
103	13						
135	27						
167	11						
169	23						
177	13						
279	17						
302	10						
313	7						
96906	MS90727-6	5306-00-068-0513	24	11			
			26	14			
			38	10			
			38	14			
			45	9			
			58	6			
			59	26			
			60	22			
			61	7			
			62	8			
			63	7			
			64	16			
			65	15			
89	19						

CROSS-REFERENCE INDEXES

CAGEC	PART NUMBER	PART NUMBER INDEX STOCK NUMBER	FIG.	ITEM			
96906	MS90727-6	5306-00-068-0513	116	3			
			130	5			
			132	24			
			142	2			
			143	9			
			185	16			
			185	34			
			246	2			
			270	12			
			275	30			
			278	22			
			279	11			
			288	10			
			297	7			
			297	7			
			309	20			
			317	13			
			322	2			
			324	2			
			96906	MS90727-62	5305-00-269-3238	23	13
						24	16
						33	6
						37	12
39	1						
61	28						
89	22						
93	14						
95	9						
102	6						
103	12						
103	12						
108	6						
117	9						
117	48						
117	80						
117	110						
117	141						
117	177						
121	12						
122	6						
133	21						
133	39						
133	46						
134	28						
134	40						
134	42						
135	6						
135	6						
137	4						
143	26						
155	42						

CROSS-REFERENCE INDEXES

CAGEC	PART NUMBER	PART NUMBER INDEX STOCK NUMBER	FIG.	ITEM			
96906	MS90727-62	5305-00-269-3238	171	24			
			231	6			
			237	17			
			241	11			
			263	15			
			275	25			
			280	6			
			318	2			
			96906	MS90727-63	5305-00-269-3239	23	13
						36	8
63	24						
96	9						
96	11						
96	17						
96	27						
103	11						
158	7						
319	16						
96906	MS90727-64	5305-00-269-3240	325	18			
			20	26			
			23	16			
			25	17			
			27	19			
			29	8			
			39	3			
			53	25			
			58	29			
			61	27			
96906	MS90727-65	5305-00-269-3241	62	21			
			64	25			
			96	27			
			98	2			
			98	13			
			117	9			
			133	39			
			133	46			
			134	40			
			134	42			
96906	MS90727-66	5305-00-269-3242	134	43			
			209	29			
			23	13			
			96	11			
96906	MS90727-68	5305-00-269-3244	133	41			
			134	43			
			16	16			
			89	28			
96906	MS90727-68	5305-00-269-3244	136	1			
			174	29			
			203	13			
			214	25			
			280	16			

CROSS-REFERENCE INDEXES

CAGEC	PART NUMBER	PART NUMBER INDEX STOCK NUMBER	FIG.	ITEM
96906	MS90727-69	5305-00-269-3245	105	9
			125	12
			288	11
96906	MS90727-7	5306-00-068-0514	20	1
			25	22
			27	27
			34	1
			35	36
			56	14
			61	38
			62	33
			63	28
			64	37
			132	6
			156	22
			177	33
			193	5
			228	1
263	24			
264	34			
317	11			
96906	MS90727-71	5305-00-269-3247	237	19
96906	MS90727-76	5305-00-269-4529	37	13
96906	MS90727-8	5305-00-068-0515	38	10
			38	34
			62	29
			116	11
			175	1
			177	29
			199	49
			245	31
			246	11
			325	10
96906	MS90727-87	5305-00-709-8523	162	5
96906	MS90727-88	5305-00-709-8515	237	26
96906	MS90727-89	5305-00-709-8539	175	27
			206	14
			296	21
96906	MS90727-9	5305-00-068-0516	64	28
			246	20
			287	13
96906	MS90727-90	5305-00-709-8540	67	5
96906	MS90727-94	5305-00-709-8537	206	13
96906	MS90728-107	5305-00-732-0512	296	17
96906	MS90728-107	5305-00-732-0512	244	4
96906	MS90728-108	5305-00-071-2065	161	21
96906	MS90728-111	5305-00-225-3841	282	12
96906	MS90728-113	5305-00-071-2069	154	19
96906	MS90728-114	5305-00-071-2070	35	1
96906	MS90728-117	5305-00-071-2073	206	9
96906	MS90728-120	5305-00-071-2076	183	47

CROSS-REFERENCE INDEXES

CAGEC	PART NUMBER	PART NUMBER INDEX STOCK NUMBER	FIG.	ITEM
96906	MS90728-29	5306-00-226-4822	44	2
96906	MS90728-3	5305-00-071-2506	93	28
96906	MS90728-39	5306-00-226-4832	147	48
			214	30
96906	MS90728-41	5306-00-226-4834	40	1
96906	MS90728-42	5306-00-226-4835	183	36
96906	MS90728-57	5305-00-721-5492	17	26
			53	17
			177	41
96906	MS90728-59	5305-01-140-9118	44	5
			91	19
			104	19
			143	34
			160	4
			169	20
96906	MS90728-61	5305-00-543-2419	122	9
96906	MS90728-62	5305-00-068-0511	31	3
			143	40
96906	MS90728-64	5305-00-725-2317	16	19
			95	15
			104	23
			264	31
96906	MS90728-7	5305-00-071-2505	39	17
			178	7
96906	MS90728-8	5305-00-225-3843	174	9
			208	7
			276	11
			301	2
96906	MS90728-87	5305-00-071-1788	88	12
96906	MS90728-89	5305-00-071-2055	44	20
96906	MS90908-1	4730-00-752-9138	22	3
96906	MS9245-25	5315-00-619-7158	315	8
96906	MS9245-46	5315-00-939-0832	44	17
			301	20
			305	13
96906	MS9245-65		233	4
96906	MS9316-08	5305-00-081-3728	299	1
96906	MS9320-13	5310-00-184-8973	44	15
			305	19
96906	MS9350-19	5340-00-400-0002	301	1
96906	MS9847-20	5315-01-112-4508	315	6
81349	M13486/1-12	6145-00-805-3354	276	3
81349	M13486/1-5	6145-00-152-6499	324	17
			324	27
			324	36
			324	44
			324	47
81349	M13516/1-1	5925-00-026-4767	47	13
			191	5
			287	6
81349	M43436/1-1	9905-00-752-4649	58	4

CROSS-REFERENCE INDEXES

CAGEC	PART NUMBER	PART NUMBER INDEX STOCK NUMBER	FIG.	ITEM
81349	M43436/1-1	9905-00-752-4649	59	4
			59	4
			60	4
			62	15
81349	M43436/1-2	9905-00-841-4445	59	19
			61	14
			62	6
			63	13
			64	14
81349	M83420/1-006		158	4
		4010-01-205-9337	BULK	15
81349	M83420/3-001		171	5
			171	14
			171	15
			171	29
80205	NAS1398C8-3		318	6
80205	NAS1398C8-5		318	5
80205	NAS561P12-36	5315-00-754-1580	145	16
81348	NN-P-530		BULK	13
06721	N13526H	4820-00-633-3523	96	7
			97	6
			98	8
06721	N13553A	4820-00-595-3669	102	2
56442	RCSK1176	4720-00-884-4841	167	2
81348	RRC271		39	9
			56	29
			118	2
			119	9
81216	SPLSDM54	2510-00-752-1160	120	1
83616	TD2.57420	4720-00-726-5459	BULK	24
59730	TG11	5940-00-705-6711	61	10
			62	11
59730	TG8	5940-00-705-6708	58	22
59730	TG9	5940-00-705-6709	61	6
			62	7
			63	6
			64	10
			65	12
81216	T28-1	2510-00-752-1161	120	9
13226	V-6238-AL	4820-01-121-1533	168	2
81348	W-D-661 TY4		183	35
81348	W-L-101/4	6240-00-635-4480	192	8
82679	WA132	5310-00-079-9573	51	23
81348	WW-P-471-BDQBCEC	4730-00-186-3028	249	8
			264	24
81348	WW-P-471AASBCC	4730-00-187-4202	11	16
			115	5
81348	WW-P-471ACABBC	4730-00-080-7044	96	3
			97	2
			98	10
81348	WW-P-471ACABCA	4730-00-018-9566	25	1

CROSS-REFERENCE INDEXES

CAGEC	PART NUMBER	PART NUMBER INDEX STOCK NUMBER	FIG.	ITEM
81348	WW-P-471ACABCA	4730-00-018-9566	27	17
			294	37
81348	WW-P-471ACABCB	4730-00-954-1281	76	7
81348	WW-P-471ACBBUE	4730-00-010-3875	22	8
81348	WW-P-471ACBBUH	4730-00-203-0549	202	41
84849	WWP521	4730-00-246-9203	219	10
00642	XH6980	5995-00-930-4286	56	3
00642	XH7057	5995-00-930-4285	45	10
76110	X350	5340-00-541-4076	33	16
13499	013-3134-000	2640-00-060-3550	112	4
90005	051596		11	8
90940	0637127	4820-00-026-8473	249	9
92392	0914464	4730-00-278-4216	95	11
07666	1-220058	2920-00-131-6017	19	27
07295	100740	4730-00-900-3296	20	5
95019	10147SF	2520-00-752-1000	73	1
89346	102607R1	5340-00-622-3941	138	40
24617	103488		125	25
56442	1050G6	5325-00-737-3270	25	6
			26	15
			27	15
			28	20
			58	8
			59	24
			61	25
			63	21
			64	23
56161	10512924	5310-00-165-8374	19	19
78385	10530A24		293	1
78385	10530B	2540-01-194-3323	267	3
			268	7
			273	28
			293	1
18876	10608335-1		183	49
89619	107AX	4710-00-203-3171	BULK	17
19207	10862173-1		177	38
19207	10871194	5310-00-143-6488	44	7
19207	10871535-1		241	13
19207	10871542		179	16
19207	10871548	5995-00-862-2669	54	1
19207	10871566		113	8
19207	10871578	5340-01-275-1219	185	37
19207	10871579	5340-00-997-2398	134	4
19207	10871580	5340-00-179-3433	133	8
19207	10871675		100	6
19207	10871677		103	4
19207	10871735	2510-00-999-6471	150	1
19207	10871739	3040-00-177-7825	150	32
19207	10871763	3040-00-177-7823	231	15
19207	10871765		231	19
19207	10871766	2520-00-999-6465	235	7

CROSS-REFERENCE INDEXES

CAGEC	PART NUMBER	PART NUMBER INDEX STOCK NUMBER	FIG.	ITEM
19207	10871772	2990-00-871-2752	38	8
19207	10871827	9905-00-124-1302	254	6
19207	10871852	4730-00-825-0616	167	9
			172	20
		4730-01-245-3956	174	2
79154	10871852-1	4730-00-855-4919	170	25
19207	10871852-4	4730-01-245-3956	158	2
			161	5
			161	7
			177	9
19207	10871852-5	4730-01-342-4139	159	4
			161	5
19207	10871853	4730-01-128-5520	169	18
19207	10871869	5330-00-978-9575	167	10
			172	21
			174	3
			177	10
19207	10871869-1	5330-00-930-5953	170	29
19207	10871869-3	5330-01-235-0173	158	3
			161	6
			161	8
19207	10871869-4	5330-01-241-6412	159	5
			161	6
19207	10871891	2510-01-175-7344	187	5
19207	10871897	5670-00-449-5071	187	13
19207	10871915	2510-01-176-4652	187	9
19207	10871916	2510-00-176-7804	187	18
19207	10871921	2510-01-178-7212	187	6
19207	10871926	2510-00-177-7793	187	4
19207	10871927	2510-00-179-5672	187	16
19207	10871929	5330-00-179-5311	187	7
			187	20
19207	10871974		145	4
19207	10871975	5340-01-178-7286	241	9
19207	10871983	4720-00-999-6466	234	40
19207	10872023	4720-00-854-3733	42	7
19207	10872024	2510-00-179-5669	134	9
19207	10872025	2510-00-400-7083	133	2
19207	10872042	5315-00-134-5067	164	6
19207	10872056	2510-00-179-5654	241	1
19207	10872064	2510-00-065-0952	134	16
19207	10872065-1	2510-00-489-6005	133	33
19207	10872080-4	2590-01-163-5009	32	9
19207	10872088	5340-00-110-1977	39	28
19207	10872089	5340-00-110-4049	39	6
19207	10872091-1	2930-00-771-0031	39	10
19207	10872091-2	5340-00-110-1978	39	26
19207	10872113	4720-00-828-8729	41	2
19207	10872131	5340-00-177-7870	133	12
			134	35
19207	10872132		99	3

CROSS-REFERENCE INDEXES

CAGEC	PART NUMBER	PART NUMBER INDEX STOCK NUMBER	FIG.	ITEM
19207	10872137	2990-01-163-5180	33	5
19207	10872144	5330-00-849-4909	33	2
			37	2
19207	10872152-1	5306-00-145-0879	2	3
19207	10872159	5310-00-180-8544	117	14
			117	51
			117	77
			117	114
			117	149
			117	180
19207	10872160	5310-00-850-7048	2	4
19207	10872172	2990-00-992-9275	38	18
19207	10872178	2990-00-992-9282	37	9
19207	10872181	9905-00-853-2226	252	19
19207	10872183	9905-00-117-9294	252	7
19207	10872184	9905-00-852-1081	252	20
19207	10872187	2920-00-004-2311	KITS	020
19207	10872190	9905-00-862-2672	252	17
19207	10872204		171	18
19207	10872205		171	17
19207	10872213	2510-01-179-9068	167	20
19207	10872214		167	23
19207	10872218		178	8
19207	10872227		171	9
19207	10872229	3040-00-862-2670	32	42
19207	10872235	5315-00-850-7040	32	38
19207	10872236	3040-00-911-7622	32	40
19207	10872249	4710-00-401-4375	167	5
19207	10872250	4720-00-563-4917	167	1
19207	10872251	5365-00-477-6815	170	1
			171	1
19207	10872252	3040-01-344-1976	171	22
19207	10872299	2510-00-134-5071	164	2
19207	10872300	2510-00-134-5063	164	2
19207	10872300-1	2510-00-521-9906	164	2
19207	10872331		175	19
19207	10872332	2510-00-134-5064	187	21
19207	10872334	5365-00-459-8476	175	24
			177	1
			314	2
19207	10872335	5306-00-145-0956	162	11
			163	23
19207	10872336	5340-00-489-8344	175	12
			177	34
19207	10872337		175	38
19207	10872338		254	10
19207	10872343	5310-00-176-6632	37	10
			175	23
			177	3
			314	3
19207	10872344		92	1

CROSS-REFERENCE INDEXES

CAGEC	PART NUMBER	PART NUMBER INDEX STOCK NUMBER	FIG.	ITEM
19207	10872347	5330-00-828-2252	33	13
19207	10872352	4720-01-168-1487	314	
19027	10872361		175	5
19207	10872362		175	11
19207	10872363		174	6
19207	10872366		175	9
19207	10872367	2910-01-348-6417	174	11
19207	10872370		174	17
19207	10872371		174	14
19207	10872374		174	24
19207	10872376		174	25
19207	10872384		174	28
19207	10872403	5210-00-884-4840	175	2
19207	10872408	2540-01-176-4779	135	21
19207	10872409		135	22
19207	10872411	2540-00-993-4787	135	14
			135	21
19207	10872412	2540-00-993-4788	135	15
			135	22
19207	10872413	2540-00-179-3498	135	14
19207	10872450	5365-00-436-4618	164	3
19207	10872490-1		322	6
19207	10872490-2		322	5
19207	10872498	2510-00-368-8358	135	3
			135	10
19207	10872499	5340-01-179-9063	135	10
19207	10874585	5330-00-108-9651	75	10
19207	10874588		75	7
19207	10874591		74	20
19207	10876110	2930-00-862-6939	39	12
19207	10876116	4730-01-200-8425	26	10
			28	22
19207	10882484	2540-00-809-7796	185	19
19207	10883129	5340-00-052-3683	89	20
19207	10883130	5340-00-999-8591	89	26
19207	10883175	5340-00-159-4569	243	5
			243	5
			244	8
19207	10883281	2530-00-908-8162	93	19
19207	10885745	2520-00-924-1534	229	10
19207	10885748		163	20
19207	10889730		305	11
19207	10889736		305	7
19207	10889770	5330-00-899-4483	31	27
19207	10889825	5330-00-861-3832	13	7
19207	10889849	5330-00-851-4653	41	8
19207	10889853	5330-00-851-0483	40	5
19207	10889854	5330-00-901-8663	42	13
19207	10889899	2815-00-937-7447	13	21
19207	10889926	5330-00-860-9153	45	17
19207	10889928	2920-00-177-9158	45	19

CROSS-REFERENCE INDEXES

CAGEC	PART NUMBER	PART NUMBER INDEX STOCK NUMBER	FIG.	ITEM
19207	10889929	3020-00-848-8405	44	14
19207	10889930	5340-00-247-0000	44	19
19207	10889933	5330-00-860-0574	104	20
19207	10889937	2530-00-860-0572	104	25
19207	10889938	3020-00-860-0573	104	22
19207	10889949	2815-00-404-3204	13	5
19207	10889991	4720-00-882-1738	41	9
			42	2
19207	10889993		40	4
19207	10896205	9905-00-236-0582	254	17
19207	10896206		254	12
19207	10896235	5340-00-911-5754	32	5
19207	10896236	2510-00-857-4319	125	24
19207	10896241	4720-00-809-6914	25	20
			26	24
			27	24
			28	29
19207	10896242	4720-00-809-6913	25	19
			26	21
			27	22
			28	26
19207	10896243	2990-00-862-2686	33	14
			37	11
19207	10896247	2510-00-983-6917	132	1
19207	10896259	2540-01-168-1486	314	
19207	10896277	2590-00-421-1595	32	36
19207	10896278	3040-00-115-4364	32	44
19207	10896278-1	3040-01-024-4432	32	19
19207	10896285	5995-00-818-0501	39	21
			183	29
19207	10896306		26	25
			28	30
19207	10896307		25	8
			26	17
19207	10896308		25	5
			26	7
19207	10896309		25	14
			26	20
19207	10896310		25	31
			26	18
19207	10896311		26	1
19207	10896312		26	32
19207	10896314		294	9
19207	10896315		294	6
19207	10896322-1	4720-00-407-0661	294	19
19207	10896324	4730-00-449-7355	96	8
			97	7
			98	9
19207	10896325		294	27
19207	10896326	5340-00-179-3601	6	6
19207	10896327	5340-00-455-9497	327	10

CROSS-REFERENCE INDEXES

CAGEC	PART NUMBER	PART NUMBER INDEX STOCK NUMBER	FIG.	ITEM
19207	10896340	9905-00-725-1063	252	11
19207	10896341		252	11
19207	10896358	5315-00-143-6480	142	12
19207	10896359		264	27
19207	10896364	5340-00-541-6112	264	28
19207	10896365	4730-01-155-5409	264	16
19207	10896366		270	9
19207	10896368		27	33
			28	34
19207	10896369		27	8
			28	15
19207	10896370		27	16
			28	24
19207	10896371		265	4
19207	10896387	5365-00-180-6665	142	21
19207	10896393		264	15
19207	10896420	9905-00-178-4816	252	15
19207	10896422	5340-00-053-3626	33	9
19207	10896423	5340-01-163-5067	33	7
19207	10896425	5340-00-436-4640	248	13
19207	10896426		249	3
19207	10896431	5340-00-065-0954	33	15
19207	10896438		20	7
19207	10896445		28	35
19207	10896455		46	11
19207	10896477		264	10
19207	10896478	2990-00-992-9278	33	4
			37	4
19207	10896481	5340-00-955-5489	29	9
19207	10896482		28	12
19207	10896483		26	5
			28	3
19207	10896484		28	11
19207	10896488	5360-00-144-6786	32	23
19207	10896489	5340-00-178-6109	20	3
19207	10896514	7690-00-030-6615	265	8
19207	10896515	7690-01-032-5639	272	20
			275	9
19207	10896517	2540-00-455-1354	259	
19207	10896519	2590-00-924-5295	276	1
19207	10896529	5365-01-244-7621	156	24
19207	10896530		254	8
56442	10896533	2590-00-485-9481	32	22
19207	10896537	5310-00-176-6132	32	24
19207	10896596-5		265	10
19207	10896597-1	2590-01-037-4989	271	4
19207	10896598-3	5995-01-028-9868	271	2
			301	24
			309	23
19207	10896598-4	5995-00-111-6660	47	18
			300	1

CROSS-REFERENCE INDEXES

CAGEC	PART NUMBER	PART NUMBER INDEX STOCK NUMBER	FIG.	ITEM
19207	10896628	4730-00-066-8876	36	17
19207	10896651		260	26
		9905-01-032-7002	272	6
			275	13
19207	10896653	2510-01-179-9064	154	7
19207	10896654	5340-01-155-5321	154	3
19207	10896658-1	5315-00-505-2194	154	9
19207	10896658-2	5315-00-505-2196	154	6
19207	10896664	5340-01-183-8463	154	1
19207	10896681	5315-00-451-1047	90	12
19207	10896682		90	11
19207	10896683	5330-00-168-5673	90	14
19207	10896684	5330-00-891-7826	83	13
			111	20
19207	10896688	5310-00-797-4870	128	9
19207	10896689	5306-00-177-5278	110	19
			111	17
19207	10896696	2530-00-288-2986	110	17
			111	14
19207	10896700	2990-00-968-0033	32	2
			38	20
			38	22
19207	10896701	5340-01-164-5858	33	11
			37	6
19207	10896702	2990-00-968-6323	33	12
19207	10896706	2530-00-134-5109	111	16
19207	10896708	2530-00-176-7859	110	12
			111	9
19207	10896709	5310-00-252-2130	90	13
19207	10896712	5310-01-006-8845	90	15
19207	10896716	5360-00-813-7813	90	8
19207	10896719-1	5306-01-104-5885	110	20
			111	10
19207	10896719-2	5306-00-170-0141	110	20
			111	10
19207	10896721	5340-00-993-4785	169	1
19207	10896726	5306-00-182-9267	82	8
			110	1
19207	10896726-1	5306-00-930-5248	111	19
19207	10896733	5340-00-134-5121	110	16
			111	13
19207	10896741	2530-00-133-9471	83	1
19207	10896759	2530-00-924-1556	116	8
19207	10896820	5995-00-930-4288	45	20
19207	10896821	5995-00-930-4287	45	4
19207	10896821-1	5995-01-095-2420	44	3
			300	10
19207	10896915	3040-00-789-7607	47	26
19207	10896952	4730-01-217-8445	160	2
19207	10896953	4710-01-187-0588	158	1
19207	10896955	2510-01-168-9947	154	11

CROSS-REFERENCE INDEXES

CAGEC	PART NUMBER	PART NUMBER INDEX STOCK NUMBER	FIG.	ITEM
19207	10896957	2510-01-169-2418	154	12
19207	10896964	4710-00-123-7395	154	17
19207	10896967		27	13
			28	18
19207	10896968	5330-00-908-6277	36	18
19207	10896969		28	7
19207	10896971	5340-00-081-0673	78	3
			85	3
19207	10896975-1	2990-00-908-6280	38	21
19207	10896980-1		38	28
19207	10896984-1	5330-00-427-0566	35	40
19207	10896986-24		101	10
19207	10896990	3040-00-469-8437	229	15
19207	10896991-55		101	16
19207	10896992-47		99	7
19207	10896993-28		107	8
19207	10896994		105	5
19207	10896995-30		107	5
19207	10896996	9905-00-067-7906	314	16
19207	10897006		38	27
19207	10897007		38	32
19207	10897008	5330-01-095-2419	38	31
19207	10897010		38	24
19207	10897053		174	4
19027	10897054		175	36
19207	10897055		171	12
19207	10897056	4710-00-999-6218	171	30
			174	10
19207	10897057		171	11
19207	10897060		175	45
19207	10897062		175	39
19207	10897066	4710-01-344-0838	175	25
19207	10897069		174	1
96906	10897106		183	14
19207	10897108	2520-00-134-5126	238	14
19207	10897109		238	17
19207	10897111		238	16
19207	10897113	3040-00-127-9515	238	19
19207	10897114	3040-00-134-5096	238	3
19207	10897115		238	4
19207	10897117		69	9
19207	10897118	5306-00-472-1958	69	8
19207	10897120	2520-00-409-7955	237	13
19207	10897123		99	7
19207	10897124		101	8
19207	10897126	5310-00-022-3305	2	16
19207	10897131		20	19
19207	10897137		273	15
19207	10897141		264	4
19207	10897147-1	2540-00-036-0294	272	2
			275	5

CROSS-REFERENCE INDEXES

CAGEC	PART NUMBER	PART NUMBER INDEX STOCK NUMBER	FIG.	ITEM
19207	10897147-2	2540-00-036-0295	272	1
			275	1
96906	10897151		183	13
19207	10897155		270	10
19207	10897157		183	54
19207	10897161	2530-00-930-1965	113	1
19207	10897165	9905-00-117-9293	250	3
			254	9
19207	10898703	4710-00-886-1208	20	12
19207	10898732		36	16
19207	10899061	2815-00-179-5645	41	4
19207	10899073-5	5307-00-904-5675	42	6
19207	10899080	5330-00-885-5723	6	5
19207	10899100		264	25
			274	2
19207	10899110	5330-00-804-7899	20	17
19207	10899127	5340-00-162-1987	20	20
19207	10899130	2940-00-004-4289	20	16
19207	10899179	5120-00-870-6920	332	1
19207	10900297	4730-00-760-5881	167	4
19207	10900481	5306-00-191-3936	156	10
			156	36
			156	60
19207	10900490	2590-00-690-7247	156	4
			156	29
			156	29
19207	10900501	2590-00-459-7248	156	3
			156	45
			156	45
19207	10900502	2590-00-450-9595	156	62
19207	10900525-5	2530-01-153-8235	100	19
19207	10900558	3040-01-183-6874	156	2
19207	10900559		156	16
19207	10900880	5340-00-980-9277	143	1
19207	10905840	5975-00-345-8055	60	16
19207	10906350	2510-00-179-5708	129	8
19207	10910306	2520-00-040-2167	163	12
19207	10911028	2520-00-113-5615	162	18
			163	7
			163	19
19207	10911029		162	17
			163	6
19207	10911114	6620-00-850-7062	41	7
19207	10912146	4720-00-924-5735	BULK	25
19207	10912158	6680-00-887-1334	13	24
19207	10912158-1		13	25
19207	10912376	2940-00-129-5339	20	15
19207	10912383	7690-00-004-8434	250	10
19207	10912494	5306-00-081-9812	6	3
19207	10912497	6620-00-084-7621	327	5
19207	10913156	4720-00-809-6912	26	30

CROSS-REFERENCE INDEXES

CAGEC	PART NUMBER	PART NUMBER INDEX STOCK NUMBER	FIG.	ITEM
19207	10913156	4720-00-809-6912	28	36
19207	10913176	5365-00-020-8588	36	9
19207	10914555	4730-00-289-5420	17	4
19207	10914556	4730-00-484-0558	31	10
19207	10914627		314	10
19207	10917048	2990-00-876-8544	20	23
19207	10917063	5330-00-269-3464	19	12
			266	30
			269	7
19207	10921898-1	2530-01-136-1098	55	11
19207	10923524		192	5
19207	10924753	4820-00-832-8077	71	24
			294	36
19207	10924754	4730-00-456-5938	71	8
19207	10927318		254	8
19207	10929868	2920-00-909-2483	44	10
			300	13
19207	10931932	9905-00-912-1863	252	16
19207	10931933	9905-00-912-1855	252	10
19207	10932058	7690-01-141-9351	252	13
19207	10935241	5307-00-067-4895	21	2
19207	10935281	5330-00-066-2551	36	14
19207	10935282-2	4720-01-095-2429	31	20
19207	10935288	5120-00-070-7809	329	6
19207	10935312	5180-00-071-0736	334	7
19207	10935375	2990-00-441-8803	13	19
19207	10935481		30	4
19207	10935482		30	14
19207	10935483		30	3
19207	10935517	5307-00-912-5635	104	17
19207	10935616	4710-00-133-8174	42	3
19207	10935618-1	5307-00-488-1102	45	18
19207	10935628		30	6
19207	10935633		30	10
19207	10935634	2910-01-060-2482	30	7
19207	10935635	5310-00-177-8092	30	2
19207	10935640	2930-00-133-8173	42	4
19207	10935646	2910-00-884-1211	31	14
19207	10937034		325	4
19207	10937039		325	16
19207	10937040		325	5
19207	10937041		325	12
19207	10937044		325	14
19207	10937046		325	9
19207	10937047		325	1
19207	10937048		325	3
19207	10937059	2590-00-410-5779	191	4
19207	10937060		192	10
19207	10937082-3		268	40
19207	10937085	4710-00-974-8540	266	8
			268	22

CROSS-REFERENCE INDEXES

CAGEC	PART NUMBER	PART NUMBER INDEX STOCK NUMBER	FIG.	ITEM
19207	10937093	6150-00-933-8917	268	9
19207	10937095	5340-00-933-8387	266	7
			268	27
19207	10937098		268	29
19207	10937099	4710-00-974-8636	268	33
19207	10937101	5995-00-974-8539	267	8
19207	10937104		267	24
19207	10937105	2540-01-128-5546	267	21
19207	10937109		268	32
19207	10937115	2540-01-190-2675	266	11
19207	10937124	2590-00-933-8918	267	37
19207	10937141		267	17
19207	10937146		312	27
19207	10937151-1		170	9
19207	10937151-2		170	21
19207	10937151-3		170	11
19207	10937161	5340-00-134-5095	156	25
19207	10937162	5315-00-496-8376	156	42
19207	10937163		156	41
19207	10937164	5365-00-497-9649	156	28
19207	10937165	2540-01-179-9070	177	40
19207	10937241	2590-00-930-5959	169	12
19207	10937249	5340-00-579-9150	136	5
19207	10937251-1	2540-00-355-7772	136	7
19207	10937251-2	2540-00-355-7811	136	19
19207	10937252	2540-00-936-7805	136	10
19207	10937253	2540-00-134-5065	136	6
19207	10937254		172	9
19207	10937262	4330-01-155-5322	172	7
19207	10937266		172	17
19207	10937278	5340-01-187-0524	170	18
19207	10937280	5340-01-184-1925	170	17
19207	10937281	4930-00-407-0663	172	3
19207	10937289	4730-00-700-7983	169	25
19207	10937290	4710-00-700-8013	177	31
19207	10937291	4730-00-700-7981	169	8
19207	10937292	4710-01-105-3047	169	24
19207	10937293	4730-00-700-7972	169	3
19207	10937294-2	4710-01-191-6219	177	7
19207	10937296	4710-01-054-9786	177	43
19207	10937297	5340-01-179-9174	177	21
19207	10937298	5340-01-179-9069	177	14
19207	10937299	5340-00-479-2945	177	16
19207	10937301	9320-00-403-0957	177	15
19207	10937302	5330-00-930-5952	177	5
19207	10937304	4710-01-179-9279	177	12
19207	10937305	4720-00-456-1782	169	7
19207	10937306-1	4710-00-498-3863	177	18
19207	10937309	9905-00-117-9295	177	28
19207	10937314	2590-00-903-0525	172	12
19207	10937316	2540-00-355-7812	136	19

CROSS-REFERENCE INDEXES

CAGEC	PART NUMBER	PART NUMBER INDEX STOCK NUMBER	FIG.	ITEM
19207	10937317	5310-01-128-5598	169	17
19207	10937319	9905-00-123-7284	254	3
19207	10937320	5340-01-179-9173	173	1
19207	10937322		173	7
19207	10937323		173	8
19207	10937324	4710-00-485-9650	170	20
19207	10937325	4710-00-462-8508	170	19
19207	10937333	4710-00-455-9358	170	5
19207	10937334		170	13
19207	10937335	4710-00-462-8503	170	15
19207	10937338	5306-00-630-2349	159	9
			170	24
19207	10937339		178	4
19207	10937340		178	3
19207	10937342	5340-00-437-7183	168	21
19207	10937346	2510-00-134-5118	168	19
19207	10937350	4720-01-226-8024	178	6
19207	10937397	5306-00-139-4628	36	36
19207	10937401	2990-00-832-7454	36	37
19207	10937404-1	5340-00-832-7914	36	25
19207	10937404-2		36	25
19207	10937406	2990-00-832-7446	36	1
19207	10937409	5340-00-832-7455	36	4
19207	10937412	2510-00-832-8900	36	35
19207	10937412-1	2510-00-832-8069	36	34
19207	10937421		266	23
19207	10937423		254	11
19207	10937425	2990-01-128-5542	273	21
19207	10937429	5340-01-090-4485	278	26
19207	10937431		266	13
19207	10937441	2510-01-183-8327	139	1
19207	10937443	5340-00-832-7913	36	2
19207	10937462	2510-00-930-2714	146	2
19207	10937463	2510-00-478-0748	147	12
19207	10937463-1	4010-01-175-7440	147	18
19207	10937480	2530-00-152-9892	135	1
19207	10937481	2540-01-179-4386	135	8
19207	10937483	2540-01-175-7441	135	8
19207	10937495	2510-01-131-0120	147	55
19207	10937496	2510-01-131-0121	147	52
19207	10937498	5340-01-342-7897	146	6
19207	10937501	5310-01-173-0219	325	17
19207	10937504		238	24
19207	10937508	3040-00-408-4620	238	22
19207	10937556		266	14
19207	10937576	5340-00-491-0325	45	5
19207	10937606		96	5
19207	10937657	5310-00-930-9095	36	13
19207	10937669	5306-00-930-5081	125	7
19207	10937711	4710-00-129-5333	93	8
19207	10937712		106	6

CROSS-REFERENCE INDEXES

CAGEC	PART NUMBER	PART NUMBER INDEX STOCK NUMBER	FIG.	ITEM
19207	10937717	4710-00-113-8048	71	9
19207	10937722		71	7
19207	10937744	5340-01-177-4529	121	11
19207	10937747	5340-00-383-5240	134	44
19207	10937760	9905-00-111-6662	252	12
19207	10937775		97	4
19207	10937790	2520-00-930-3138	67	6
19207	10937797	2590-00-878-3491	248	31
			272	15
19207	10937798		248	30
			272	18
19207	10937799-1		249	5
19207	10937799-2		249	6
19207	10937810-1	9905-00-123-7288	250	8
			250	8
19207	10937810-2	9905-00-123-7285	250	8
			250	8
19207	10937811	2540-01-087-8643	258	
19207	10937812		258	18
19207	10937813		258	19
19207	10937814		258	11
19207	10937815		258	15
19207	10937817		258	13
19207	10937818		258	12
19207	10937821-1		258	20
19207	10937821-2	2540-01-022-6076	258	17
19207	10937823	2520-00-134-5127	238	23
19207	10937824		238	26
19207	10937825	2520-00-126-0356	238	15
19207	10937827	5120-00-947-2232	329	1
19207	10937837	5305-00-165-8249	23	1
			24	1
19207	10937837-2		319	14
19207	10937837-3	5305-00-140-3942	36	27
19207	10937850		254	7
19207	10937851		254	1
19207	10937855	4710-01-226-8068	173	11
19207	10937856		297	
19207	10937859		248	20
19207	10937862	2540-00-878-3494	248	18
19207	10937863		248	19
19207	10937865	5340-00-113-8046	71	5
			294	29
19207	10937866	4730-00-477-6244	71	16
19207	10937868-1	2990-00-782-1232	36	12
19207	10937868-2	5365-00-230-4271	36	12
19207	10937869	5340-00-782-1233	36	7
19207	10937871	5340-00-113-8057	55	22
			313	8
19207	10937872		100	12
19207	10937873		100	7

CROSS-REFERENCE INDEXES

CAGEC	PART NUMBER	PART NUMBER INDEX STOCK NUMBER	FIG.	ITEM
19207	10937873		313	4
19207	10937878	2540-00-930-3139	243	2
19207	10937879	2540-00-420-5036	243	4
19207	10937880	2510-00-124-1297	147	45
19207	10937887-1	2510-00-121-0661	147	22
19207	10937887-2	2510-00-121-0655	147	27
19207	10937889	5315-01-083-9387	147	20
19207	10937901		146	12
19207	10937920		97	4
19207	10937932	2510-00-119-3904	147	16
19207	10937937		305	12
19207	10937938		303	18
19207	10937939		302	18
19207	10937940		302	20
19207	10937941		302	17
19207	10937950	2540-01-343-8694	147	29
			244	6
19207	10937951		305	1
19207	10937952	2590-00-460-5902	313	
19207	10937969-2	5310-01-047-9391	2	5
19207	10937972	2520-01-128-5550	244	10
19207	10937979	2540-01-128-5551	244	9
19207	10937980		304	9
19207	10937981	4730-00-591-5134	91	9
			92	8
19207	10937983	5340-00-408-4799	294	2
19207	10937984	5340-00-477-9902	294	12
19207	10937986-2		262	28
19207	10937996		262	18
18876	10939520	1095-00-455-5903	307	5
19207	10944793	7690-00-912-3504	250	6
19207	10945045	4820-00-420-5499	102	8
			108	5
19207	10945151	3110-00-087-3930	110	13
			111	21
19207	10946832	2520-00-924-1529	229	1
19207	10947089	2520-00-999-5586	229	8
19207	10947138		19	8
19207	10947187	5340-01-166-0576	19	30
19207	10947329		192	11
19207	10947344	2910-00-148-1612	19	13
19207	10947356	2590-00-924-4997	19	1
19207	10947357		19	16
19207	10947432	5330-00-238-5599	19	15
19207	10947433	5310-01-044-8383	19	14
19207	10947439	2920-00-900-7993	301	5
19207	10947441	4320-00-470-7253	155	1
19207	10947445	5330-00-238-5600	19	21
19207	10947551	4730-00-930-5954	177	11
19207	10947580	2590-00-134-5062	168	27
19207	10947584	2940-01-128-5528	172	10

CROSS-REFERENCE INDEXES

CAGEC	PART NUMBER	PART NUMBER INDEX STOCK NUMBER	FIG.	ITEM
19207	10947588	5340-00-903-0528	172	15
19207	10947591	6680-00-930-5955	328	1
19207	10947593	5330-00-903-0523	172	14
19207	10947595	5365-01-231-3336	159	11
			170	28
19207	10948079	3110-00-087-9881	110	9
			111	5
19207	10951003	4730-00-930-5960	30	5
19207	10951011	2815-00-936-5346	104	16
19207	10951012	4730-00-135-6529	11	3
19207	10951015		11	5
19207	10951016	5360-00-924-6118	11	6
19207	10951017	2940-00-005-7698	11	7
19207	10951179	2930-00-907-0650	40	2
19207	10951182	4730-00-203-2866	17	28
			30	20
19207	10951185-2		17	21
19207	10951185-4		17	22
19207	10951185-6		17	24
19207	10951190	4730-00-889-6886	17	2
19207	10951192	2910-00-907-0653	31	13
19207	10951262	5340-00-933-9519	6	7
19207	10951263	2815-00-937-7835	6	4
19207	10951330		305	10
19207	10951335		305	2
19207	10951339		305	9
19207	10951477	5305-00-930-5247	21	1
21450	110093	5305-01-133-5811	295	15
12204	110352	4730-00-011-0352	92	5
21450	110357	5310-00-134-4141	25	2
			27	3
21450	111336	4730-01-195-3804	19	5
79470	112-10321	4730-00-737-3252	93	34
72582	113175	4730-01-047-3667	270	17
24617	115113	4730-00-277-8266	175	3
21450	115224	4730-00-196-0936	175	17
			279	4
19207	11588684	4820-00-021-2391	106	9
19207	11588687	2990-00-927-9384	31	35
19207	11593250	2540-00-602-4979	142	22
19207	11601168	2990-00-832-7450	36	24
19207	11601335	2510-00-963-1603	125	14
19207	11601335-1	2510-00-963-1586	125	16
19207	11601335-2	2510-00-963-1584	125	17
19207	11601336	2510-00-963-1693	125	23
19207	11601337	5306-00-930-5083	125	22
19207	11601608		162	19
			163	5
			163	16
		2520-00-355-7808	229	4
			235	10

CROSS-REFERENCE INDEXES

CAGEC	PART NUMBER	PART NUMBER INDEX STOCK NUMBER	FIG.	ITEM
19207	11601609		162	16
			163	3
			163	14
			229	6
			235	12
19207	11601698	2990-00-997-1532	264	12
			292	1
19207	11601708	2590-00-903-0524	172	16
19207	11601760	2540-00-251-5012	262	
19207	11602159		312	3
19207	11602160	5930-00-789-6192	47	22
19207	11602901		283	2
19207	11602902		285	18
19207	11602903		285	10
19207	11602944-1	5330-00-465-9337	154	2
19207	11602944-2	5330-00-465-9338	154	8
19207	11608770	2540-01-157-6144	142	13
19207	11608772	5340-00-480-7608	89	6
19207	11608781	2540-00-407-2611	142	4
19207	11608788	9905-00-116-5295	253	10
19207	11608789	9905-00-116-5294	253	12
19207	11608924	2540-00-493-8895	246	23
19207	11608925	2540-00-933-6267	246	14
19207	11608926	2540-00-933-6869	246	12
19207	11608927	2540-00-933-6870	246	21
19207	11608928	2540-00-933-6868	246	15
19207	11608929	2510-00-933-6265	246	17
19207	11608931	5306-00-409-4066	246	13
19207	11608933	2540-00-933-6263	246	18
19207	11608936	5306-00-189-1775	246	9
19207	11608938	2540-00-933-6262	246	19
19207	11608953	5340-01-016-6788	300	15
19207	11608958		262	1
19207	11608966	4720-01-076-9360	172	1
19207	11609006-1		159	10
19207	11609006-2		159	16
19207	11609008	2510-00-437-7181	96	16
			96	18
19207	11609053	4710-01-179-9283	159	14
19207	11609081-1	2540-00-503-1706	136	6
19207	11609081-2	2540-00-503-1707	136	6
19207	11609082-1		136	7
19207	11609082-2		136	7
19207	11609083	5340-01-105-5034	153	7
19207	11609085	5330-00-567-0141	153	8
19207	11609086	2510-01-179-9065	153	1
19207	11609088	5330-00-595-5203	153	2
19207	11609090		153	15
19207	11609091	2510-01-105-5027	153	12
19207	11609098	2590-01-183-6800	153	3
19207	11609103	9905-00-392-9574	254	12

CROSS-REFERENCE INDEXES

CAGEC	PART NUMBER	PART NUMBER INDEX STOCK NUMBER	FIG.	ITEM
19207	11609109	2815-01-185-3213	161	9
19207	11609120	4730-01-075-2741	161	2
19207	11609121	4730-01-179-9253	160	2
19207	11609123		254	17
19207	11609124	9905-00-504-8843	254	18
19207	11609125		254	14
19207	11609126	9905-01-062-5624	160	12
			254	15
19207	11609129	2510-00-501-7271	159	13
19207	11609130		159	15
19207	11609131	2510-00-501-7270	159	8
19207	11609132	5365-01-183-6884	159	3
19207	11609133	5330-00-571-7055	159	2
19207	11609151	4730-01-185-3211	160	11
			161	16
19207	11609177		32	18
19207	11609178		32	20
19207	11609179	3040-00-437-7189	32	15
19207	11609182		136	12
19207	11609184	5340-01-105-5018	136	11
19207	11609185	2510-01-105-5021	136	11
19207	11609188	5310-01-170-4998	122	5
19207	11609193	4230-00-470-1536	308	
19207	11609194	5340-01-168-7898	308	1
19207	11609216	5935-01-105-3336	188	9
19207	11609217	2540-01-018-0498	258	3
19207	11609218		258	4
19207	11609219		258	6
19207	11609220		258	5
19207	11609233-1	2510-00-764-7973	134	32
19207	11609233-2	2510-00-782-9596	133	16
19207	11609240	5995-00-111-6661	47	16
19207	11609243		20	7
19207	11609251		231	25
19207	11609252	3040-01-128-5702	231	22
19207	11609253	5340-01-128-5539	231	21
19207	11609292		25	21
			27	28
19207	11609301	5930-00-453-9367	47	15
19207	11609304-25		106	13
19207	11609328-1	5305-00-165-8250	88	14
19207	11609328-2	5305-00-139-4620	88	8
19207	11609331	3120-00-105-9923	83	9
19207	11609348-10	5340-00-194-1665	34	5
			35	4
			36	21
			319	8
19207	11609348-7	5340-00-182-4801	36	28
19207	11609348-9	5340-00-606-9139	35	32
19207	11609349-1	5330-00-179-9223	36	30
19207	11609349-2	5330-00-127-5417	34	3

CROSS-REFERENCE INDEXES

CAGEC	PART NUMBER	PART NUMBER INDEX STOCK NUMBER	FIG.	ITEM
19207	11609349-2	5330-00-127-5417	35	6
			36	23
			319	9
19207	11609350	2990-00-873-6924	36	24
19207	11609355	2990-00-873-6925	36	31
19207	11609356	2990-00-873-6928	36	32
19207	11609357	2990-00-873-6927	36	19
19207	11609358-2	5305-00-097-7372	19	17
			269	6
19207	11609461-1		58	25
19207	11609487-48		108	12
19207	11609488-50		108	12
19207	11609489-20		106	8
19207	11609490-9		106	3
19207	11609491	6150-00-465-1633	54	7
			301	9
19207	11609508-13		106	17
19207	11609509-40		106	1
19207	11609510-45		106	11
19207	11609534-1	5340-01-175-7392	96	12
			96	20
19207	11609534-2		96	20
19207	11609545		96	12
19207	11609548	5365-00-181-1602	131	15
19207	11609554	5340-00-411-8358	53	15
			102	4
19207	11609567	5340-01-205-5317	96	1
19207	11609568	5306-01-204-4684	96	2
19207	11609581	5310-00-242-5615	81	8
19207	11609616-72		103	6
19207	11609666	5340-00-109-8212	146	17
			146	20
19207	11609677	5306-01-130-5994	306	25
19207	11609679		53	24
19207	11609683		284	17
			285	14
19207	11609685		286	7
19207	11609689		286	9
19207	11609698	2805-01-022-4502	2	7
19207	11609720		301	10
19207	11609724		297	3
			297	3
19207	11609726	5340-00-093-5792	89	17
19207	11609727-1	5310-00-139-4627	34	7
			35	13
			36	29
19207	11609727-2	5310-00-176-6690	34	4
			35	5
			36	20
19207	11609733		309	17
19207	11609734		309	19

CROSS-REFERENCE INDEXES

CAGEC	PART NUMBER	PART NUMBER INDEX STOCK NUMBER	FIG.	ITEM
19207	11609735		309	11
19207	11609736		309	
19207	11609737		309	14
19207	11609743		98	11
19207	11609743-2		98	14
19207	11609744	5306-01-217-8428	228	12
19207	11609745		228	9
19207	11609748	5340-00-760-5839	228	3
19207	11609753-91		99	7
19207	11609754		101	18
19207	11609755-123		101	4
19207	11609756-144		103	5
19207	11609757		98	6
19207	11609765	9905-00-356-9088	252	22
19207	11609787	9905-00-356-9046	257	9
19207	11609801	5340-00-491-6991	102	13
19207	11609802-1		53	21
19207	11609802-2	6220-00-236-0588	53	21
19207	11609803	9905-00-403-0939	252	3
19207	11609804	9905-00-356-9086	252	27
19207	11609805	9905-00-356-9110	256	1
19207	11609824		240	1
19207	11609836	9905-00-356-9122	252	4
19207	11609840		309	12
19207	11609843	9905-00-356-9123	252	1
			257	7
19207	11609844	9905-00-403-0940	252	25
19207	11609845	9905-00-356-8964	256	3
19207	11609846	9905-00-356-9020	252	24
			256	11
19207	11609855	2940-00-077-0897	208	6
19207	11609857	6680-01-128-5537	208	4
19207	11609868		211	31
19207	11609868-13		211	19
19207	11609880	5340-01-179-9175	211	22
19207	11609881	2540-01-180-3596	211	30
19207	11609882	4730-01-180-3587	211	20
19207	11609883	5340-01-183-6804	211	16
19207	11609889	9905-00-403-0938	252	26
19207	11609890	4730-01-180-5565	211	23
19207	11609895	9515-01-177-4448	208	13
19207	11609897		211	17
19207	11609900	2540-01-128-5533	211	3
19207	11609906	2540-01-217-8318	211	10
19207	11609917	9905-00-356-9078	256	10
19207	11609920		135	8
19207	11609921	2540-00-401-8440	135	8
19207	11609922	9905-00-356-9077	256	4
19207	11609923	9905-00-356-8963	256	6
19207	11609925	9905-00-356-9047	256	8
19207	11609926	9905-00-356-9059	256	7

CROSS-REFERENCE INDEXES

CAGEC	PART NUMBER	PART NUMBER INDEX STOCK NUMBER	FIG.	ITEM
19207	11609929	4820-00-177-6167	209	32
19207	11609931		294	30
19207	11609932-2	3020-01-128-5538	227	15
19207	11609932-4	3020-01-064-2802	227	13
19207	11609932-5	3020-01-075-4944	227	12
19207	11609938	2540-01-183-6859	211	28
19207	11609942		260	3
19207	11609943		241	2
19207	11609944		241	23
19207	11609945		241	24
19207	11609946-1	2510-00-155-3320	241	
19207	11609946-2	2530-00-162-4203	241	
19207	11609947	5365-00-252-9289	135	12
19207	11609948		135	13
19207	11609953	2940-01-155-7544	30	12
19207	11609954	2910-00-133-8172	30	1
19207	11609976	4720-00-135-4424	BULK	26
19207	11609976-1		17	5
19207	11609976-16		17	3
19207	11609976-25		31	7
19207	11609976-6		17	29
			31	16
19207	11609976-9		17	41
19207	11610015-1		305	17
19207	11610015-2		305	16
19207	11610015-3		305	15
19207	11610078	6620-00-995-1811	327	6
19207	11610298		30	13
19207	11610365	4330-00-487-2773	31	26
19207	11610366	5340-00-178-6078	31	36
19207	11610367	5340-00-178-6079	31	11
19207	11611570	2510-00-898-5415	146	19
19207	11611822	2540-00-407-2616	246	17
19207	11611829	2540-00-459-3184	246	10
19207	11613407-2	5310-00-253-1205	44	13
19207	11613631	5945-00-789-3706	47	8
19207	11613632-3	6220-01-327-6163	47	1
19207	11614156	6220-00-880-1624	50	1
19207	11618800	5935-01-175-7403	287	27
19207	11618801		281	12
19207	11618802		281	1
19207	11618803		281	2
19207	11618804	5975-01-175-7409	287	2
19207	11621056-3	5320-01-134-8671	253	11
19207	11621288		168	10
19207	11621289	5310-01-031-6204	168	9
19207	11621847	5930-00-434-5441	47	10
19207	11622952		207	22
19207	11622953		207	23
19207	11622954	3040-01-175-7252	196	33
19207	11622955	3020-01-175-7250	196	21

CROSS-REFERENCE INDEXES

CAGEC	PART NUMBER	PART NUMBER INDEX STOCK NUMBER	FIG.	ITEM
19207	11622956	5315-01-175-7340	196	30
19207	11622967	2590-01-175-7248	196	1
19207	11622968	4710-01-128-5530	196	25
19207	11622976-1	2510-01-178-7213	206	1
19207	11622976-2	2510-01-178-7214	206	1
19207	11622979-1	2590-01-175-7241	206	3
19207	11622979-2	2590-01-178-7215	206	3
19207	11623009	2590-01-175-7237	206	10
19207	11623021	5315-01-176-9409	206	2
19207	11623066	5340-01-175-7236	206	11
19207	11623073		227	2
19207	11623079		227	6
19207	11623103	5306-00-431-6943	228	8
19207	11623109	2590-00-760-5840	228	2
19207	11623113	3040-00-760-5841	228	18
19207	11623115	3040-00-441-8801	228	17
19207	11623117	3040-00-760-5912	228	7
19207	11623121-1	3020-01-149-5829	227	14
19207	11623131	3120-01-177-4449	203	28
19207	11623134	5365-00-403-5799	237	28
19207	11623136	3040-00-242-5551	237	8
19207	11623137		237	11
19207	11623139-1	3020-01-180-9977	227	11
19207	11623139-2	4010-01-179-7574	227	1
19207	11623139-3		227	3
19207	11623144	3040-00-407-0612	237	30
19207	11623151	3010-01-183-8439	240	13
19207	11623221	5120-00-118-4387	336	9
19207	11623222	5120-00-118-4402	332	6
19207	11623223	5120-00-118-4467	336	8
19207	11623235	5330-00-143-7439	210	18
19207	11623269	5340-01-179-9258	199	18
19207	11623270	5340-01-179-9259	199	48
19207	11623275	5355-01-179-9117	199	6
19207	11623277	3120-01-042-1407	199	17
19207	11623278	3040-01-060-0990	199	47
19207	11623285	5340-01-176-4655	203	26
19207	11623286	3040-01-176-4760	203	3
19207	11623287	3040-01-176-4758	203	23
19207	11623288	3040-01-175-7258	203	7
19207	11623289	5315-01-176-4691	203	21
19207	11623290	5306-01-176-9413	203	27
19207	11623291	5360-00-407-0668	203	6
19207	11623292		203	8
19207	11623293	2590-01-067-8942	203	16
19207	11623297	5365-01-177-4568	203	9
19207	11623312	2540-01-176-4653	203	11
19207	11623314	3040-01-176-4654	203	10
19207	11623343	3040-01-128-5747	203	18
19207	11623344	3040-01-128-5748	203	29
19207	11623355	3020-01-175-7253	196	29

CROSS-REFERENCE INDEXES

CAGEC	PART NUMBER	PART NUMBER INDEX STOCK NUMBER	FIG.	ITEM
19207	11623356	5340-01-128-5531	203	12
19207	11623388	5305-01-058-6029	196	32
19207	11623594-4	5340-01-179-9143	211	29
19207	11623594-6	5340-01-179-9142	211	11
19207	11623651-1	3950-00-502-5358	219	14
19207	11623651-2	3950-00-502-5382	219	15
19207	11623652		219	5
19207	11623653	2590-00-139-4598	219	6
19207	11623661-1	2540-01-183-6810	214	13
19207	11623661-2	2540-01-183-6811	214	13
19207	11623668		301	4
19207	11623669		301	16
19207	11623670		301	8
19207	11623671	2920-01-021-2076	301	
19207	11623672		301	21
19207	11623674		103	3
19207	11623675		101	4
19207	11623678-2		103	1
19207	11623679-1		101	4
19207	11623679-2		101	4
19207	11623681		212	11
19207	11623683		212	20
19207	11623684		212	18
19207	11623693	2540-00-279-8180	245	
19207	11623805-1	3020-01-218-8640	199	3
19207	11623805-3	3020-01-183-6900	199	19
19207	11623805-4	3020-01-183-6901	199	50
19207	11623805-5	3020-01-240-8491	199	1
19207	11623816	4010-00-491-6990	227	10
19207	11623828	3120-01-175-7238	206	6
19207	11623829	3810-01-175-7240	206	5
19207	11623843	2590-01-183-2743	208	2
19207	11623846	5340-01-175-7437	209	3
19207	11623848	5340-01-175-7429	209	2
19207	11623868		209	23
19207	11623875	5340-01-175-7239	206	8
19207	11630581	5340-00-455-5899	307	4
19207	11630585-1	9905-01-043-5322	250	9
19207	11630594	2590-00-264-8828	307	6
19207	11639519-1	5330-00-463-0200	50	3
19207	11639519-2	5330-00-462-0907	53	3
19207	11639522	6220-01-163-4900	53	8
19207	11639524	2590-01-030-3763	53	7
19207	11639541		50	6
19207	11639546	6220-00-179-4325	50	2
19207	11639595	2540-01-023-2730	245	15
19207	11639682-1	4720-00-203-2668	BULK	9
19207	11639682-2		245	24
19207	11639682-3		245	16
19207	11639682-4		245	23
19207	11640178	5930-00-133-9629	47	19

CROSS-REFERENCE INDEXES

CAGEC	PART NUMBER	PART NUMBER INDEX STOCK NUMBER	FIG.	ITEM
19207	11640321	5930-01-168-1495	287	23
19207	11640434		91	4
19207	11640442	2540-00-407-2610	141	1
19207	11640443	5325-00-432-7380	65	21
19207	11640504-1	5340-00-757-5877	141	13
19207	11640504-2	5340-00-757-5901	141	16
19207	11640506	5315-00-171-2590	141	41
19207	11640507	5340-00-004-6854	141	7
19207	11640508	5360-00-832-0178	141	26
19207	11640510	5307-00-102-0962	141	40
19207	11640512	2540-01-130-7946	141	43
19207	11640513	2540-00-436-8289	141	5
19207	11640514	2510-00-489-7104	141	28
19207	11640515-1	5360-00-482-4813	141	37
19207	11640515-2	5360-00-482-4814	141	39
19207	11640516	5340-00-470-1543	141	46
19207	11640520	2540-00-470-1564	141	27
19207	11640521	2540-01-108-5052	141	6
19207	11640522	2540-00-460-5815	141	11
19207	11640523	2540-00-472-2733	141	22
19207	11640524-1	2540-01-286-7673	141	23
19207	11640525		141	30
19207	11640526	2540-00-460-5826	141	3
19207	11640580		240	4
19207	11640581-1	2520-01-235-9625	240	12
19207	11640582	2520-01-217-8433	240	8
19207	11640636	4320-00-238-9221	209	28
19207	11640665	2540-00-451-3735	245	19
19207	11640666	4730-00-264-8812	245	27
19207	11641043	5315-01-259-2517	141	44
19207	11641161		265	13
19207	11641656	5310-00-791-9525	21	15
19207	11641661	4820-00-437-7203	30	21
19207	11641739	5340-00-178-6066	31	15
19207	11641747	2930-00-113-0768	43	1
19207	11641760	2990-00-119-3919	31	5
19207	11641763	5340-00-119-3917	31	38
19207	11641764	5340-00-455-9506	31	2
19207	11641776	5995-00-119-3916	31	34
19207	11641827	4730-00-119-3915	31	25
19207	11641832	5330-01-153-8231	21	16
19207	11641987	5330-00-498-2426	104	4
19207	11642001	5120-00-134-7459	330	6
19207	11642060	5340-00-009-0016	44	8
19207	11642107	4710-00-087-5138	21	12
19207	11642108	4710-00-087-5139	13	27
19207	11642109	4710-00-087-5407	21	5
19207	11642113	5330-00-001-2038	21	7
19207	11642114	4730-00-262-9327	21	6
19207	11642115	5330-00-495-5335	21	13
19207	11642116	2930-00-087-5545	31	23

CROSS-REFERENCE INDEXES

CAGEC	PART NUMBER	PART NUMBER INDEX STOCK NUMBER	FIG.	ITEM
19207	11642119	4730-01-041-5271	17	1
			31	8
19207	11642120	4730-01-041-3822	17	27
19207	11644861	4720-00-356-8351	BULK	27
19207	11644861-2		245	28
19207	11644861-3		245	26
19207	11644865	2540-00-003-8346	245	30
19207	11647729		221	7
19207	11647730	3040-00-402-5646	221	2
19207	11647731	3120-00-689-3585	221	4
19207	11647734	3020-00-349-9168	221	5
19207	11647745	6115-01-095-2414	300	
19207	11647745-1	2920-00-000-0088	300	
19207	11647747	6150-01-011-9068	300	7
19207	11647748		300	8
		2920-00-071-8857	301	23
19207	11647750	3020-00-406-7312	196	5
19207	11647751	3020-00-406-7311	196	16
19207	11647753		214	16
19207	11647753-1		214	17
19207	11647758-1		214	32
19207	11647758-2		214	33
19207	11647761		222	13
19207	11647762		222	10
19207	11647763	5360-00-138-4016	222	5
19207	11647764	3040-00-139-4614	222	7
19207	11647765		222	11
19207	11647766		222	8
19207	11647767		222	4
19207	11647780-1	2510-01-183-6807	214	28
19207	11647780-2	2510-01-183-6808	214	28
19207	11647781	2510-00-139-4599	215	1
19207	11647789		219	17
19207	11647803	5340-00-451-3695	216	27
19207	11647804		216	24
19207	11647807		216	28
19207	11647811	5120-00-164-3264	216	15
19207	11647812		216	21
19207	11647813		216	20
19207	11647814		216	18
19207	11647815	2590-01-177-4560	216	22
19207	11647819	5340-01-177-4443	216	19
19207	11647827-1		221	10
19207	11647827-2		221	12
19207	11647828		221	11
19207	11647829		215	4
19207	11647830	5340-00-432-7245	137	11
19207	11647831-1		137	7
19207	11647831-2		137	7
19207	11647832-1	2540-00-425-6009	137	12
19207	11647832-2	2540-00-163-4741	137	9

CROSS-REFERENCE INDEXES

CAGEC	PART NUMBER	PART NUMBER INDEX STOCK NUMBER	FIG.	ITEM
19207	11647833-1		216	33
19207	11647833-2		216	33
19207	11647837	5315-00-175-0204	216	36
19207	11647838	2590-00-163-4746	216	35
19207	11647846	2510-01-183-6809	214	1
19207	11647850		214	5
19207	11647851		213	18
19207	11647862	2590-00-702-1278	51	28
19207	11647864	2590-00-702-1369	51	29
19207	11647878	4010-01-183-6812	222	14
19207	11647878-1		222	15
19207	11647898		212	16
19207	11647901-1	5340-00-425-6007	212	12
19207	11647901-2	5340-00-425-6008	212	21
19207	11647908	2530-00-001-9228	89	21
19207	11647913-148		101	4
19207	11648644	4720-00-096-9630	99	17
19207	11656406	5340-01-175-7263	280	18
19207	11656448-1	5340-01-187-0527	279	20
19207	11656448-2	5340-01-175-7402	277	10
19207	11656455	9520-01-175-7266	278	5
19207	11656458-3	4720-01-175-7421	279	29
19207	11656459	6160-01-175-7264	277	7
19207	11656465	2590-01-175-7267	277	5
19207	11656469	2590-01-175-7265	277	12
19207	11656471	4520-01-175-7389	277	3
19207	11656472	5340-01-175-7369	278	13
19207	11656473	4730-01-175-7343	279	2
19207	11656476	7690-01-183-6834	275	14
19207	11658687	6220-00-428-5943	50	11
19207	11662487	5306-00-020-1058	141	31
19207	11662489	5340-00-470-1537	141	36
19207	11662754	2540-01-109-5674	141	12
19207	11662755	2540-01-109-5675	141	4
19207	11662765	2640-00-810-5861	112	5
19207	11662918	6220-01-011-9728	47	2
19207	11662919	5365-00-625-3079	47	4
19207	11662946	5330-00-579-9206	47	5
19207	11662954	2590-00-006-9618	13	6
19207	11663019	2990-00-104-2861	34	15
			35	23
19207	11663036	5310-00-001-4719	141	45
19207	11663070	5305-01-104-9018	138	47
			141	47
			142	25
19207	11663341	5306-00-020-0857	141	29
19207	11663385	2540-01-063-5830	141	2
19207	11664260	7690-00-419-9459	56	18
19207	11664425	2540-00-459-3185	246	10
19207	11668946		289	3
19207	11668947		280	1

CROSS-REFERENCE INDEXES

CAGEC	PART NUMBER	PART NUMBER INDEX STOCK NUMBER	FIG.	ITEM
19207	11668948	2540-01-076-9286	279	18
19207	11668950	2990-01-202-4128	280	17
19207	11668979	5310-01-100-2067	49	8
19207	11669053	5340-01-117-3793	141	17
19207	11669167-4		141	18
19207	11669325		319	15
19207	11669413-1	2510-01-094-6714	123	1
19207	11669531-2	5935-01-175-7338	275	15
19207	11669705	2590-01-125-6154	260	5
			265	6
			272	21
			275	8
19207	11672524	2540-00-319-5724	243	
19207	11672525	2540-00-327-1845	243	
19207	11672526	2540-00-322-8957	243	
19207	11672540		96	25
19207	11672542-1		96	18
19207	11672542-2		96	16
19207	11674728	5935-01-097-9974	299	3
19207	11676848		252	21
19207	11676872-3	5340-00-097-6915	34	20
			35	28
19207	11676883	5340-01-114-7687	245	32
19207	11676884	2540-00-295-7875	245	29
19207	11676885	4730-01-122-6117	245	18
19207	11676888	2540-00-397-3315	245	25
19207	11676891	2990-00-104-2838	34	25
			35	37
19207	11676892	5340-01-026-9835	208	1
19207	11676944	9905-00-161-7764	251	2
19207	11676955	5340-00-097-6512	34	12
			35	18
			294	14
			319	10
19207	11676977		285	7
19207	11676980		284	3
19207	11676985-1		285	9
19207	11676985-2		286	11
19207	11676985-3		286	3
19207	11676985-4		281	9
19207	11676985-5		281	3
19207	11676985-6		281	11
19207	11676993		143	29
19207	11676996		143	27
19207	11676998		122	10
19207	11676999	9905-01-040-9245	252	20
19207	11677005	5340-01-187-0526	219	21
19207	11677013-1	2540-01-015-4409	292	
19207	11677024		143	37
19207	11677029	9905-01-032-7001	272	7
19207	11677043		196	9

CROSS-REFERENCE INDEXES

CAGEC	PART NUMBER	PART NUMBER INDEX STOCK NUMBER	FIG.	ITEM
19207	11677046-1	5340-01-195-9382	324	3
19207	11677046-2	5340-01-195-9381	324	3
19207	11677047-3	5977-01-195-9380	324	20
19207	11677056	9905-00-207-9393	251	6
19207	11677063	5340-00-054-3173	34	13
			35	21
19207	11677065	2510-01-163-4897	46	11
19207	11677066		253	5
19207	11677076	6150-01-028-9869	265	11
19207	11677087	2990-00-389-0310	35	20
19207	11677088	2990-00-117-0246	34	24
19207	11677091	2990-00-104-2836	34	2
19207	11677092		223	10
19207	11677093	4730-00-104-2794	34	16
			35	24
19207	11677095	2940-00-104-2834	20	11
19207	11677096	4720-00-007-9433	20	14
19207	11677099	2990-00-389-0305	35	9
19207	11677102	2990-01-015-4620	35	7
19207	11677103	2990-00-535-2406	35	35
19207	11677104	2990-00-567-0136	35	38
19207	11677107		35	10
19207	11677112	4820-01-238-5679	153	9
19207	11677117	4710-00-104-2840	20	12
19207	11677118	2990-00-104-2895	34	8
			35	14
19207	11677119	5330-00-106-8555	34	17
			35	25
19207	11677120	2990-00-104-2896	34	9
			35	15
19207	11677121	5340-00-097-6456	34	21
			35	29
19207	11677122	5340-00-097-6399	34	6
			35	19
19207	11677124	4710-01-010-3624	91	1
19207	11677126		294	7
19207	11677127	4710-01-034-6068	294	8
19207	11677128	5340-00-410-1979	35	33
19207	11677134	9905-01-034-1140	252	23
			256	13
19207	11677136	2540-01-158-7072	294	1
19207	11677139	5315-01-044-8362	221	3
19207	11677141	5340-01-177-4548	137	8
19207	11677273		319	22
19207	11677274		319	20
19207	11677275	2990-01-060-0955	319	13
19207	11677277-1	5340-01-128-5685	93	4
19207	11677277-2	5340-01-151-6269	93	20
19207	11677306		55	13
19207	11677308	2590-01-093-4152	KITS	030
19207	11677310	5315-01-130-5963	306	23

CROSS-REFERENCE INDEXES

CAGEC	PART NUMBER	PART NUMBER INDEX STOCK NUMBER	FIG.	ITEM
19207	11677312	5330-01-104-7355	130	13
19207	11677316		319	19
19207	11677319	5340-01-060-0964	319	17
19207	11677498-2	5995-01-195-9405	324	26
19207	11677498-32	6150-01-195-9408	324	35
19207	11677498-33	2540-01-195-9406	324	46
19207	11677498-39	6150-01-195-9407	324	40
19207	11682088-1	5340-01-114-7712	244	1
19207	11682321	2510-01-022-5783	129	39
19207	11682596	4730-01-087-8752	31	29
19207	11682705-2		31	31
19207	11682706	4720-01-043-9702	BULK	28
19207	11682706-2		31	30
19207	11683882	7690-00-510-0365	252	9
21450	120145	4730-00-253-5757	177	32
79318	120302		171	10
89346	120322	4730-00-119-9902	314	11
21102	120622		302	5
24617	121223	5315-00-839-5820	229	20
91340	12175-31	4730-00-196-1467	279	33
19207	12250305	5995-01-175-7364	275	21
19207	12250306		275	18
19207	12250359	5340-01-175-7259	291	17
19207	12250360		289	1
19207	12250365	5340-01-175-7401	289	6
19207	12250367	5640-01-175-7383	291	18
19207	12250368		291	13
19207	12250373		288	7
19207	12250375	5330-01-175-7362	291	16
19207	12250376	5330-01-175-7260	291	25
19207	12250379		291	21
19207	12250380	5640-01-175-7261	291	2
19207	12250381		291	3
19207	12250382		291	23
19207	12250383-1		289	11
19207	12250467-1	5940-01-134-3770	263	12
			276	8
19207	12250467-2	5940-01-134-3771	263	11
			276	7
19207	12250494	2590-01-178-5400	280	15
19207	12250495	5340-01-177-4451	280	8
19207	12250498	5340-01-176-9443	280	10
19207	12250499		280	11
19207	12251616		306	12
19207	12253104-4	4010-01-027-0356	217	19
			222	22
19207	12253105-11		217	18
19207	12255535	2540-01-213-5139	277	11
19207	12255633-1	4210-01-149-1356	167	13
			183	44
			283	12

CROSS-REFERENCE INDEXES

CAGEC	PART NUMBER	PART NUMBER INDEX STOCK NUMBER	FIG.	ITEM
19207	12255633-1	4210-01-149-1356	310	1
19207	12255633-3	4210-01-189-6452	183	46
19207	12255634	4210-01-183-4822	183	45
			310	2
19207	12255636	4210-01-063-5809	310	
19207	12255637	7690-01-115-7052	56	17
19207	12255644	2530-01-063-7559	89	8
19207	12255645	2530-01-177-4544	89	13
19207	12255655	5310-01-106-0197	119	3
19207	12255660		55	6
19207	12255677		55	14
19207	12255678	6150-01-129-0325	55	1
19207	12255711	9905-01-140-8219	253	8
19207	12255720-1		296	12
19207	12255725	5340-01-115-2279	315	3
19207	12255726-1	5340-01-115-2335	315	9
19207	12255726-2	5340-01-115-2334	315	5
19207	12255727	5340-01-115-2280	315	11
19207	12255937	2540-01-092-1264	242	17
19207	12256403		306	4
19207	12256427-1	2920-01-096-5052	287	15
19207	12256699		299	4
19207	12256699-3		299	10
19207	12259493	5340-01-128-5543	273	11
19207	12259494		273	1
		6150-01-129-0500	275	6
19207	12259552-1	5995-01-175-7365	275	29
19207	12259552-2	5995-01-175-7366	287	8
19207	12259554		279	9
19207	12259555	5340-01-175-7255	279	14
19207	12259557	5340-01-183-6860	279	22
19207	12259558	4710-01-175-7439	279	12
19207	12259560		279	23
19207	12275441-2	4930-01-022-7901	167	6
19207	12277192-1	5340-01-224-9167	324	51
78500	1229G969	5310-00-752-1650	83	7
			110	8
			111	2
19207	12300501		99	18
19207	12300502-1		99	15
19207	12300502-2		99	11
19207	12300502-3		99	15
19207	12300502-4		99	11
19207	12300514		99	18
19207	12300515		99	15
19207	12300516	2590-01-115-2348	315	7
19207	12300517		315	
19207	12300554		262	2
19207	12300559		267	26
19207	12300561		267	25
19207	12300576-1	5340-01-144-8875	81	18

CROSS-REFERENCE INDEXES

CAGEC	PART NUMBER	PART NUMBER INDEX STOCK NUMBER	FIG.	ITEM
19207	12300576-2	5340-01-144-8876	81	15
19207	12300598	9905-01-147-1554	253	2
19207	12300599		253	6
19207	12300635	5340-01-124-5054	233	12
19207	12300638	5315-01-123-6812	233	13
19207	12300639	5340-01-127-6921	233	1
19207	12300640	5360-01-125-6118	233	14
19207	12300643	2510-01-129-0278	233	10
19207	12300644	4720-01-128-0179	233	2
19207	12300649	2540-01-155-0104	242	1
19207	12300652		319	18
19207	12300659	9905-01-135-7474	251	12
19207	12300660	9905-01-130-8036	251	13
19207	12300664	2990-01-144-8686	319	
19207	12300667		168	1
19207	12300679	2590-01-124-5052	233	6
19207	12300691-1	9905-01-356-3815	257	3
19207	12300691-2	9905-01-142-3114	251	11
19207	12300701	2540-01-150-4996	262	27
19207	12300703		260	6
19207	12300708		286	9
19207	12300711		287	24
19207	12300712	5365-01-175-7427	287	22
19207	12300715-1		261	2
		5325-01-175-7442	287	7
19207	12300715-2		261	3
19207	12300716-1		281	11
19207	12300716-2		281	9
19207	12300716-3		286	3
19207	12300716-4		281	3
19207	12300719	6150-01-150-5007	261	4
19207	12300729		282	10
19207	12300765		284	18
19207	12300771		248	15
			273	23
19207	12300773		277	15
19207	12300774		275	20
19207	12300774-1		273	22
19207	12300779	2510-01-161-2127	KITS	040
19207	12300782	5340-01-149-1314	316	2
19207	12300783		316	7
19207	12300784	4710-01-175-7438	279	30
19207	12300786	5340-01-178-7364	264	37
			274	10
19207	12300787		279	21
19207	12300792-1		279	13
19207	12300792-2		279	7
19207	12300792-3		279	31
19207	12300793-1		259	7
19207	12300793-2		259	2
19207	12300799	2540-01-149-1389	316	

CROSS-REFERENCE INDEXES

CAGEC	PART NUMBER	PART NUMBER INDEX STOCK NUMBER	FIG.	ITEM
19207	12300800	5315-01-158-3171	316	9
19207	12300804-2	2540-01-217-8300	119	11
19207	12300807		283	17
19207	12300808		283	14
19207	12300814		284	9
19207	12300815		284	5
19207	12300818		289	9
19207	12300820		291	9
19207	12300828	5340-01-165-4546	246	3
19207	12300829	2540-01-165-4677	246	6
19207	12300831		289	8
19207	12300837		291	4
19207	12300839	2920-01-175-7458	275	11
19207	12300840		275	10
19207	12300841	2920-01-175-7457	275	22
19207	12300844	5340-01-149-1350	316	11
19207	12300848	2540-01-281-9855	320	
19207	12300853	5340-01-285-7757	320	2
19207	12300854	5340-01-285-9399	320	5
19207	12300857-1		320	3
19207	12300857-2		320	3
19207	12300911	2590-01-193-1747	246	
19207	12300986	7690-01-170-4970	311	5
19207	12300987	6150-01-170-4953	311	1
19207	12300994		319	4
19207	12300995		319	6
19207	12300996		319	1
19207	12301022	6220-01-204-2597	324	12
19207	12301023	6220-01-195-9544	324	
19207	12301032		321	4
			322	3
19207	12301033		321	6
			323	5
19207	12301034	2540-01-191-5914	323	
19207	12301036-1	6220-01-213-1558	324	13
19207	12301036-2	6220-01-225-2972	324	16
19207	12301039	2510-01-217-8324	118	10
19207	12301040	4030-01-222-6037	118	14
19207	12301041		126	16
19207	12301042-1		126	12
19207	12301042-2	5306-01-231-7374	126	12
19207	12301044	2540-01-223-0041	307	
19207	12301046	5340-01-210-8801	307	2
19207	12301130		260	21
19207	12301140	5340-01-241-6490	165	7
19207	12301141	4730-01-245-3681	165	2
19207	12301143	5340-01-240-7277	165	8
19207	12301245-1		264	13
19207	12301245-2		263	18
19207	12301245-3		264	1
19207	12301246		263	19

CROSS-REFERENCE INDEXES

CAGEC	PART NUMBER	PART NUMBER INDEX STOCK NUMBER	FIG.	ITEM
19207	12301246		264	14
19207	12301251-1	4730-01-344-2534	177	37
19207	12301265	5340-01-291-9212	117	13
			117	50
			117	78
			117	113
			117	148
			117	179
19207	12301288		306	16
19207	12301289		306	20
19207	12301291		306	26
19207	12301294		306	24
19207	12301295		306	1
19207	12301343		296	19
19207	12301344	5340-01-290-6370	296	5
19207	12301353		299	6
19207	12301354		299	5
19207	12301438	2540-01-245-2444	296	
19207	12301442-1	2540-01-250-9842	296	15
19207	12301442-2	2540-01-250-9843	296	3
19207	12301487		296	13
19207	12301489	2540-01-245-2445	296	14
19207	12302516	7690-01-111-2265	250	5
19207	12302671	3120-01-280-6050	141	38
19207	12339984	4730-00-897-5497	312	11
19207	12356664	5340-01-305-8885	138	12
19207	12356688		270	1
19207	12356713		270	7
19207	12356757	2530-01-281-5221	88	22
19207	12356759	5340-01-322-3598	306	21
19207	12356760		306	28
19207	12356769		306	13
19207	12356770	4820-01-332-0215	173	2
19207	12356789		261	14
19207	12356790	5340-01-289-5062	317	14
19207	12356794	2510-01-309-3801	317	5
19207	12356795	5365-01-289-6169	317	15
19207	12356796		317	6
19207	12356797	5340-01-289-3242	317	1
19207	12356798	2510-01-281-1273	317	
19207	12356827	5365-01-289-7561	317	2
19207	12356828	5340-01-289-5556	317	3
19207	12356829	5365-01-290-2718	317	12
19207	12356834		184	8
19207	12356918	5340-01-322-0883	306	22
19207	12368254	2530-00-753-9267	91	3
19207	12368255	2530-00-040-2188	92	10
19207	12368265	9390-01-285-9623	129	29
19207	12368312		56	16
19207	12368317	5340-01-344-2521	56	30
19207	12368318		56	15

CROSS-REFERENCE INDEXES

CAGEC	PART NUMBER	PART NUMBER INDEX STOCK NUMBER	FIG.	ITEM
19207	12375352	5315-01-333-6603	118	1
19207	12375366	6160-01-318-0763	KITS	060
19207	12375410	9905-01-333-4759	252	11
19207	12375411	9905-01-333-4760	252	11
19207	12375412	9905-01-333-4761	252	11
19207	12375413	9905-01-333-4762	252	11
19207	12375414	9905-01-334-7109	252	11
19207	12375415	9905-01-334-7108	252	11
19207	12375416	9905-01-333-4645	252	11
19207	12375417	9905-01-333-4763	252	11
19207	12375418	9905-01-333-4764	252	11
19207	12375419	9905-01-334-7112	252	11
19207	12375420	9905-01-333-4868	252	11
19207	12375421	9905-01-333-4642	252	11
19207	12375422	9905-01-333-4869	252	11
19207	12375423	9905-01-333-4870	252	11
19207	12375424	9905-01-333-4871	252	11
19207	12375425	9905-01-333-4872	252	11
19207	12375426	9905-01-334-7113	252	11
19207	12375427	9905-01-334-2669	252	11
19207	12375428	9905-01-333-4646	252	11
19207	12375429	9905-01-333-4873	252	11
19207	12375434	9905-01-333-4874	252	11
19207	12375435	9905-01-333-4875	252	11
19207	12375436	9905-01-334-7114	252	11
19207	12375437	9905-01-333-5957	252	11
19207	12375438	9905-01-344-3786	252	11
19207	12375439	9905-01-333-5958	252	11
19207	12375498		318	7
19207	12375499		318	1
19207	12375520		318	8
19207	12375531		312	5
19207	12375532		312	4
19207	12375533		312	6
19207	12375534		312	13
19207	12375535		312	7
			312	23
19207	12375536		312	10
19207	12375537		312	20
19207	12375837		53	1
19207	12375838		53	6
19207	12375841	6220-01-359-2870	53	2
78500	1250Z182	4730-00-595-4827	76	8
			82	4
24617	127670	5305-01-242-5968	211	14
12204	1277713	2510-00-700-5417	138	24
30379	127963	4730-00-278-4773	208	15
			223	4
24617	127964		223	7
21450	128140	4730-00-278-3167	279	32
			314	15

CROSS-REFERENCE INDEXES

CAGEC	PART NUMBER	PART NUMBER INDEX STOCK NUMBER	FIG.	ITEM
96906	129390		183	12
18876	13220978	4030-00-242-5575	196	11
24617	134774	5320-01-342-7764	132	25
24617	137318	5315-00-846-0126	119	2
24617	137397	4730-00-014-2432	26	2
			28	8
21450	137409	4730-01-106-7401	27	31
			28	33
21450	137415	4730-00-278-8888	25	13
			26	19
			27	11
			28	16
21450	137417	4730-00-278-8889	25	7
			26	16
			27	7
			28	13
21450	137423	4730-00-277-8274	25	32
			26	8
			27	14
			28	19
30379	137425	4730-00-221-6215	25	25
			26	26
			27	29
			28	31
21450	137538	4730-00-277-5542	262	22
56442	1409N2	5365-00-737-2741	118	12
13573	14208	4330-00-983-0998	172	11
24617	142341	5305-01-203-2609	251	7
			257	6
12204	142431	4730-00-014-2431	26	4
			28	2
21450	142433	4730-00-014-2433	25	12
			26	11
			27	12
			28	17
21450	142435	4730-00-014-2435	25	4
			26	6
			27	6
			28	14
72582	142647	4730-00-882-8622	17	6
24617	142823	4730-00-142-1493	91	2
21450	142981		216	34
21450	143336	4730-01-174-7574	25	30
			27	2
24617	143935	4730-00-187-4191	208	14
			230	6
24617	144039	4730-00-196-0884	249	10
51563	145-4510923-843	5310-00-763-8920	45	15
73370	145389	2910-00-790-2300	29	5
32757	147-5-6	2540-00-693-0605	140	3
79470	1472X6X6X6	4730-01-095-5833	101	5

CROSS-REFERENCE INDEXES

CAGEC	PART NUMBER	PART NUMBER INDEX STOCK NUMBER	FIG.	ITEM
19207	150190	5330-00-298-0091	31	33
60883	1552-12-17	4730-00-310-2577	209	14
23382	16B1582726	6210-00-699-9457	46	33
			71	23
24617	164470		116	10
24617	172451		71	10
80064	1755656	5935-00-772-3307	59	15
80064	1755683	5935-00-605-9322	59	12
35301	182-12	4730-00-289-1930	26	34
			28	1
21450	186493	5306-00-018-6493	139	2
24617	186891		19	31
19207	187321	4730-00-838-9766	173	9
24617	187995	5305-00-696-5285	129	32
			130	17
24617	188002	5340-00-205-5244	130	14
24617	188003	5340-01-127-7307	130	16
45225	1907	5120-00-104-4076	329	11
24617	190782		171	6
21450	190785		171	4
19207	191178		192	4
21450	191675	5305-00-019-1675	74	17
19207	191803	5306-00-019-1803	118	9
53591	191812	2950-00-148-7985	21	14
24617	192042		268	6
24617	192075	4730-00-196-1504	102	9
95879	1930	4730-00-278-5656	162	3
21450	193497	5305-00-019-3497	118	7
81718	2-0044	4730-00-999-9636	167	3
73808	20R	2640-00-158-5617	112	2
79470	202X8X8	4730-00-289-3261	25	27
			26	28
24234	208385	5340-00-329-4420	130	15
99193	211-5179011	4730-00-901-6178	175	37
24617	2146061	5340-00-456-1011	130	2
06853	215748	2530-00-741-3937	107	1
06853	216390	6685-00-387-9654	329	2
35510	2184A	2920-00-782-1955	301	19
			305	20
89346	218629R1	2540-00-752-0971	16	23
			95	1
27996	22B1791	5330-00-298-0078	154	10
56442	221K2	2530-00-752-1429	KITS	070
60703	22191	2540-00-391-4322	245	11
06853	223444	4820-00-753-3854	101	6
23862	2266831	5340-00-735-0596	184	17
02386	2286200	5340-00-733-3068	184	20
24617	2289994	2610-00-269-7383	112	3
80045	23MS35338-50	5310-00-820-6653	199	15
			203	24
			217	4

CROSS-REFERENCE INDEXES

CAGEC	PART NUMBER	PART NUMBER INDEX STOCK NUMBER	FIG.	ITEM
80045	23MS35338-50	5310-00-820-6653	219	4
56442	2391B1	5306-00-851-0179	2	21
05636	2411-65	5510-00-270-6048	BULK	30
04741	25-C-2226	4820-00-728-7467	312	18
78940	250DX8B	2940-00-804-7898	20	18
01276	2565-10	4720-00-006-9541	BULK	10
71843	2708-6A	5340-00-466-4948	203	30
			231	16
			231	23
70523	27189		141	20
78500	2858A27	5360-00-292-3004	90	4
13226	3023AL		168	3
13226	3025-BU		168	13
13226	3025CB	5330-00-852-5277	168	20
13226	3028-SL		168	11
13226	3029-SL	5306-01-077-5119	168	12
17590	305087-0116	4710-00-203-3172	BULK	18
61465	305166	2590-00-753-8687	217	1
63686	3058 1/2	4820-00-227-0166	177	36
			314	12
70797	3104	5325-00-737-3246	276	5
			309	5
24617	31089R	4710-00-277-5524	BULK	19
24617	31094R	4710-00-277-5526	BULK	20
13226	3213-SL		168	7
80020	322045-1	5310-00-910-6692	88	21
99161	3247-SS		168	16
13226	3249-BU	5330-01-131-9380	168	6
13226	3250-CP		168	15
56442	344V3		24	25
10001	346503PC1	4730-00-189-2729	20	6
13226	3716-BN	5330-01-246-1043	168	4
79470	3750X6	4730-00-469-7797	92	16
22852	3889690	2520-00-848-0257	KITS	075
06853	397A1	5340-00-863-7739	2	17
81343	4 120115B	4730-00-122-0477	99	1
81343	4-120111B	4730-00-278-8824	99	2
81343	4-2 040202BA	4730-01-043-5999	26	3
81343	4-2 120102BA	4730-00-277-8750	99	4
81343	4-2 120202BA	4730-00-921-3240	71	26
			104	1
			267	5
			294	35
			297	1
			297	1
81343	4-2 120203BA	4730-00-912-9114	267	2
			268	5
81343	4-4 040202B	4730-00-277-8643	173	4
81343	4-4 120102BA	4730-00-270-4580	71	20
			175	6
			294	33

CROSS-REFERENCE INDEXES

CAGEC	PART NUMBER	PART NUMBER INDEX STOCK NUMBER	FIG.	ITEM
80244	42-C-14490		145	27
			146	15
			146	23
			BULK	1
88044	42-C-14854-200		168	26
27996	42A566	2930-00-318-0939	160	10
			161	18
19422	4208-78385	4730-00-278-8764	262	20
21450	423522	5305-00-042-3522	61	35
			62	26
			63	31
			64	34
24617	423561	5305-00-042-3561	141	21
21450	423569	5305-00-042-3569	93	21
			324	21
21450	423571	5305-00-042-3571	116	13
19207	425314		267	23
			268	34
24617	425592	5305-00-042-5592	133	29
			134	20
24617	425599	5305-00-042-5599	131	3
24617	425601	5305-00-042-5601	235	6
21450	425603	5305-01-127-8498	231	20
21450	425734	5306-01-136-5331	306	19
24617	425841	5306-00-042-5841	246	1
21450	425859	5306-00-042-5859	46	13
			46	13
			131	9
			143	23
24617	426614	5320-01-244-4034	164	8
21450	426686	5325-00-604-9662	242	2
21450	426687	5325-00-281-8643	242	3
24617	427298	5310-00-042-7298	19	3
56442	428M2	4710-00-752-9365	93	15
24617	432487	5340-00-205-5247	46	17
21450	432531		46	18
			46	18
21450	432559		46	18
19207	432613	5340-00-664-0399	46	16
19207	442721		238	9
24617	443976	4730-00-278-3721	294	25
08752	443977		71	25
72582	444000	4730-00-301-7470	54	13
			155	43
			314	6
24617	444015	4730-01-225-5828	105	8
24617	444034	4730-00-580-6738	25	26
			26	27
			27	30
			28	32
21450	444038		270	13

CROSS-REFERENCE INDEXES

CAGEC	PART NUMBER	PART NUMBER INDEX STOCK NUMBER	FIG.	ITEM
21450	444038		278	14
21450	444094	4730-01-195-3831	270	15
24617	444124	4730-01-235-3007	208	17
19207	444134	4730-00-088-8666	30	19
			266	29
72582	444148	4730-01-005-3262	26	9
			28	21
			294	26
11862	444155	4730-00-757-2910	233	21
21450	444514	4730-00-448-5214	31	12
20969	444552	4730-00-277-9615	261	10
24617	446548	5310-00-044-6548	35	27
09348	45-292186	3040-00-517-1159	32	16
24617	451083	5310-00-045-1083	104	26
21450	452891	4730-01-174-9406	270	14
21450	454097	4730-00-911-5707	54	14
21450	455174	5305-00-696-5293	47	20
24617	455176	5305-01-242-5953	129	19
19139	455226	5305-00-458-8666	283	13
53711	4666807	4730-00-266-2417	262	21
57733	478124		255	1
57733	487575		193	3
78385	488050	2540-00-040-1976	193	1
78385	488381	7690-01-136-4865	255	10
19207	5-2060102BA		278	3
00447	5P1721	5310-00-424-6212	74	8
21450	502744		303	5
57648	5068	4730-00-270-4613	270	22
21450	507421	4030-01-288-6722	170	2
			171	2
00000	507422	4030-00-274-6834	158	9
19207	5124974	3040-00-512-4974	90	5
09310	514-3	2540-00-832-7785	156	25
19207	5156636	5330-00-930-5292	91	8
			92	9
19204	5159378	4820-00-142-3036	96	29
			97	9
			98	15
19207	5160323	5310-00-209-1761	91	16
19207	5167419	4730-00-516-7419	91	17
19207	5167466	5360-00-516-7466	93	18
19207	5167504	5307-00-516-7504	81	6
19207	5174056	4730-00-054-2572	104	9
19207	5196397	4820-00-726-4719	66	3
			68	23
			76	2
			82	11
			208	3
			224	86
			294	23
19207	5214539	5310-00-275-6635	91	14

CROSS-REFERENCE INDEXES

CAGEC	PART NUMBER	PART NUMBER INDEX STOCK NUMBER	FIG.	ITEM
19207	5226154	5365-00-174-9829	162	15
			163	2
			163	13
			229	7
			235	13
19207	5228623	4730-00-244-9848	102	5
			108	10
19207	5232954	4730-00-278-6319	266	26
			269	3
			278	18
19204	5237556	5315-00-523-7556	306	15
19207	5281983		73	6
			74	23
			75	6
19207	5281986		240	6
19207	5283054		75	9
19207	5283080	4730-00-279-2828	75	8
19207	5283083		73	5
			74	24
			75	5
			72	4
19207	5283404	5365-01-155-5424	205	5
			240	7
			72	7
19207	5283429	5310-00-242-5617	205	11
			240	11
			240	9
			72	8
19207	5283431	5330-01-179-9127	205	10
			240	10
			49	7
19207	5294507	5310-00-350-2655	91	15
19207	5298521	4730-00-278-5812	229	3
19207	5307299	5306-00-174-4312	39	2
19207	5308187	5340-00-178-1094	48	11
19207	5310615	5310-00-463-0268	100	9
19207	5322923	5310-00-409-9914	113	3
19207	5323176		113	2
19207	5323178	2530-00-368-4821	47	26
19207	5381088	5930-00-130-5349	81	25
29510	538395R91	2520-00-439-6283	175	31
24617	539062		282	7
21450	545039		174	21
40152	546895	4720-00-990-3404	270	18
19207	547002	4730-00-263-2733	127	2
17644	54909	5330-00-349-2260	175	7
61349	5508	6685-00-514-3286	BULK	21
95535	55229	4710-00-424-2694	112	1
07464	559374	2610-00-262-8653	184	13
19220	5601-1-2	5340-00-907-0759	167	16
19220	5604RH	5340-00-598-3072	73	2
19207	5616190	2520-00-561-6190		

CROSS-REFERENCE INDEXES

CAGEC	PART NUMBER	PART NUMBER INDEX STOCK NUMBER	FIG.	ITEM
19207	5616190	2520-00-561-6190	74	25
			75	2
19220	5667LH-25	5340-00-933-6064	167	16
19207	57K0153		259	
19207	5702624	5330-00-678-3298	KITS	090
19207	5702659	4330-00-884-4801	KITS	100
19207	5702691	5330-00-071-5328	KITS	110
14207	5702725	2930-00-903-0679	42	12
19207	5702740		305	8
19207	5702757	4330-00-808-2407	KITS	120
19207	5702776	4330-00-134-7835	KITS	130
19207	5703483	2520-00-999-6472	KITS	135
19207	5703488		244	
19207	5704364	4910-00-328-5441	329	9
19207	5704365	4910-00-319-6195	331	3
19207	5705616	2590-01-322-2694	318	
19207	5706702	2530-01-247-7966	90	19
21450	573141	6240-00-295-2421	51	6
21450	583068		168	25
19207	583244	5325-00-282-7435	242	16
56442	592V1	2510-00-753-9199	133	38
			134	15
21450	592659		167	21
21450	592789	4820-00-914-0975	261	9
19207	594001	5306-00-059-4001	138	14
19207	596453	5306-00-317-3096	91	7
21450	596455	5305-01-247-5009	133	10
			134	33
21450	596456	5305-00-231-9906	140	15
			273	24
51450	596800	4820-01-035-7882	264	19
81343	6 120111B		274	6
81343	6 120115B	4730-00-293-7108	274	7
81343	6-2 120102BA	4730-00-142-3075	100	5
81343	6-2 120202BA	4730-00-287-1604	55	18
81343	6-4 120102BA	4730-00-069-1186	105	4
			107	4
			108	11
			266	25
			269	10
			278	27
81343	6-4 120103BA	4730-00-350-9761	294	21
81343	6-4 120202BA(LON G NUT)		100	2
			102	1
			106	14
			107	7
			312	12
81343	6-4 120203BA	4730-00-278-3832	266	15
81343	6-6 120101BA	4730-00-278-3213	106	12
			312	8

CROSS-REFERENCE INDEXES

CAGEC	PART NUMBER	PART NUMBER INDEX STOCK NUMBER	FIG.	ITEM
81343	6-6 120202BA	4730-00-289-0155	106	15
			312	16
81343	6-6-2 120425BA	4730-00-782-5461	100	11
			313	3
81343	6-6-4 120425BA	4730-00-494-6580	100	8
81343	6-6-6 120401BA	4730-00-896-0837	108	13
			312	1
81343	6-6-6 120425BA		312	21
81343	6-8 120102BA	4730-00-837-1177	105	1
30780	6VBTXB	4730-00-640-0261	26	23
			28	28
96906	60-1RC2CLA		199	4
82666	6013-4GALV	4730-00-249-1478	219	13
87405	601350	2940-00-177-9207	174	7
13226	6027-SL		168	14
13226	6091-SL		168	5
56442	610H1	5340-00-753-9115	23	7
19207	6183391	5945-00-636-8779	45	1
19207	6262446		162	24
			163	15
			229	11
56442	642H1	5340-00-753-9122	23	2
19207	6566675	2590-00-473-6331	143	2
			152	1
82278	67139	2540-00-693-0606	142	20
29510	681986C1	4730-01-029-0520	13	1
			21	10
56442	687L2	5340-00-736-8636	37	14
56442	697L2	2990-00-318-0945	38	1
11083	7B5049	5320-00-262-6492	129	11
19207	7005085		210	19
19207	7005086	3040-01-175-7251	196	22
19207	7005087	5305-01-175-7406	196	23
19207	7005175	5305-01-106-0206	200	1
19207	7005177		196	15
19207	7005178	3120-00-700-5178	196	17
19207	7005181	3020-01-175-7249	196	14
19207	7005189	3020-01-228-7915	196	6
19207	7005191		196	7
19207	7005240	5306-01-187-3634	196	10
19207	7005248	3040-01-180-3586	196	8
19207	7012871	6220-01-163-4899	51	4
19207	7014965	2530-00-270-3878	102	10
19207	7044253	5360-00-704-4253	119	13
19207	7049603-1		119	14
19207	7057336	5340-01-175-7399	191	13
19207	7058965	5310-00-705-8965	245	7
19207	7060066	9905-00-178-4807	26	31
			38	5
			294	5
19207	7061088	4030-00-594-0475	145	25

CROSS-REFERENCE INDEXES

CAGEC	PART NUMBER	PART NUMBER INDEX STOCK NUMBER	FIG.	ITEM
19207	7061088	4030-00-594-0475	146	16
			146	21
19207	7061092		147	36
19207	7061093	2540-00-592-1823	147	37
			214	18
19207	7061094	2540-00-521-6179	147	39
			214	20
19207	7061127	2520-00-706-1127	74	19
19207	7061142	2520-00-709-7274	74	16
19207	7061144	5365-00-706-1144	74	13
19207	7061145	5310-00-706-1145	74	12
19200	7061146		74	5
19200	7061147	5330-00-558-0210	74	15
19207	7061148	5306-00-706-1148	74	2
19207	7061149	2520-01-178-7183	74	1
19207	7061151	3130-00-706-1151	74	4
19207	7061157		143	17
19207	7061158		143	18
19207	7061161		143	21
19207	7061167	2510-00-420-4989	121	15
19207	7061176	2910-00-706-1176	24	3
19207	7061177		24	4
19207	7061178	2910-00-706-1178	24	6
19207	7061179		24	7
19207	7061180	4710-00-706-1180	94	8
19207	7061195	2510-00-436-4617	121	13
19207	7061199		24	26
19207	7061205	2540-00-135-6572	121	19
19207	7061206	2510-00-400-7088	121	10
19207	7061209	4710-00-706-1209	94	8
19207	7061215-72		101	8
19207	7061216	3010-00-562-0421	326	4
19207	7061229	2520-00-706-1229	237	1
19207	7061230	3040-00-706-1230	237	31
19207	7061231	5340-00-211-5406	237	34
19207	7061238	5330-00-706-1238	111	4
19207	7061243	9520-01-178-7186	24	22
19207	7061244	9520-01-178-7188	24	20
19207	7061245	5340-01-178-7185	24	24
19207	7061249		24	12
19207	7061258		136	15
			137	6
19207	7061282	2540-00-622-3948	142	17
19207	7061283	5360-00-567-3282	140	10
			211	7
19207	7061286	2540-00-513-9806	140	9
			211	6
01685	7061290		142	6
19207	7061295	2540-00-622-7743	142	11
19207	7061296	3040-00-627-5992	142	24
19207	7061315		143	24

CROSS-REFERENCE INDEXES

CAGEC	PART NUMBER	PART NUMBER INDEX STOCK NUMBER	FIG.	ITEM
19207	7061319	4710-00-706-1319	93	11
19207	7061320	4710-00-706-1320	91	10
19207	7061321	4710-00-706-1321	92	15
19207	7061322	5340-00-410-1978	60	25
19207	7061326	5306-00-706-1326	122	4
19207	7061329		23	12
			23	12
19207	7061340	5365-01-170-5054	122	3
19207	7061341		137	5
19207	7061342	5365-01-151-2688	121	5
19207	7063095		183	21
19207	7064151	2540-00-351-0145	243	4
			243	4
			281	6
19207	7064165	2510-00-119-3903	146	26
19207	7064246	5340-01-330-2622	145	6
			145	11
			146	7
			146	14
			146	30
			152	7
			152	7
			213	11
			213	14
			213	21
19207	7064368	5340-00-333-6055	145	26
			146	18
			146	22
19207	7064466	5340-00-321-6375	88	20
19207	7064468	5310-00-333-7519	88	19
19207	7064469	5305-00-206-0932	88	29
19207	7064504	2590-01-168-1489	143	4
			152	3
19207	7065757	5340-00-933-8390	267	7
19207	7065891	3040-00-706-5891	326	8
19207	7065894	3040-00-706-5894	326	6
19207	7071097	5310-00-707-1097	81	16
19207	7071876		217	23
			222	19
19207	7071882	4030-00-262-3152	217	20
			222	16
19207	7071893	5306-00-321-6118	217	22
			222	20
19207	7071899		217	25
			222	17
19207	7071905		217	24
			222	18
19207	7082863	5120-00-473-7372	329	5
19207	7083210	5120-00-708-3210	329	13
19207	7083213	3940-00-708-3213	329	12
19207	7083216	5305-00-708-3216	329	3

CROSS-REFERENCE INDEXES

CAGEC	PART NUMBER	PART NUMBER INDEX STOCK NUMBER	FIG.	ITEM
19207	7083293	5120-00-293-2452	329	7
19207	7083305	5120-00-708-3305	329	14
19207	7085313	2510-01-115-2281	298	6
19207	7085352	5330-00-040-1968	298	7
19207	7085354	5310-00-191-4167	298	12
19207	7085367	5310-00-493-3986	298	10
19207	7085368	2510-00-878-3487	298	8
19207	7085405	2510-01-025-5881	145	13
19207	7085406	2510-01-041-0681	145	20
19207	7085419	2510-01-178-7256	148	24
			148	33
19207	7085420	2510-01-178-7254	148	22
			148	35
19207	7085421	2590-01-178-7202	148	44
19207	7085422	2510-00-508-0226	148	26
19207	7085423	2510-00-508-0227	148	37
19207	7085424	2510-00-508-0228	148	12
19207	7085425	2510-01-178-7201	148	15
			148	46
19207	7085426	2510-01-178-7255	148	18
			148	25
			148	31
19207	7085429	2510-01-177-4436	148	17
			148	45
19207	7085431	2510-01-217-8302	145	23
19207	7085458		148	21
			148	30
19207	7085462	2510-01-177-4435	148	14
			148	47
19207	7085468	2510-00-347-6711	243	8
19207	7085469	2590-01-150-9588	243	7
19207	7085493	2510-01-040-4985	145	19
19207	7085494	2510-01-043-5332	145	17
19207	7092235	4730-01-015-4397	264	18
19207	7092279	6220-00-338-1083	192	5
19207	7092291	9905-00-281-9471	255	8
19207	7092292	9905-00-281-9469	255	9
19207	7092293	9905-00-281-9470	255	7
19207	7092314		185	9
19207	7092339	9905-00-282-7478	253	13
19207	7092366	5340-00-422-2032	192	14
19207	7092367		192	12
19207	7092435	5305-00-144-1509	187	28
19207	7092436	5305-01-163-9566	187	24
19207	7092437	5305-01-014-5115	187	3
			192	13
19207	7092439		185	35
			192	1
19207	7092441		179	17
19207	7092442	5305-01-059-7426	184	2
			185	27

CROSS-REFERENCE INDEXES

CAGEC	PART NUMBER	PART NUMBER INDEX STOCK NUMBER	FIG.	ITEM
19207	7092443	5305-00-237-6259	187	22
19207	7092445		184	23
19207	7092451	9540-00-463-4500	187	27
19207	7092452	2510-01-115-2278	187	27
19207	7092453	2540-01-175-7234	187	23
19207	7092454	9520-01-175-7235	187	23
19207	7092511	2590-00-693-4171	192	3
19207	7092513	2510-00-177-8088	185	22
19207	7092514	2510-00-179-5668	185	1
19207	7106057		306	9
19207	7106058		306	11
19204	7191359	4730-00-287-0706	270	3
			278	7
50024	72-6970-019	3110-00-156-5086	74	14
19207	7219337	5310-01-168-1521	285	5
19207	7264287		184	1
19207	7264291		184	25
19207	7264298	5340-01-175-7411	137	1
19207	7264332	5340-01-175-7371	185	6
			185	28
19207	7264338		186	1
19207	7264339		186	2
19207	7264436		186	3
19207	7264437	5680-01-178-7341	186	4
19207	7264444	2540-00-040-1989	137	15
19207	7264634	5340-00-389-0318	164	4
			185	36
19207	7264663	5365-00-179-3436	185	4
19207	7264664	5340-01-175-7377	185	33
19207	7264736	5340-00-406-1550	185	32
19207	7264748	9905-00-282-7477	255	5
19207	7264749	2540-00-287-2571	185	10
19207	7264785		185	17
19207	7264787	3040-00-040-2014	185	21
19207	7264791	5340-00-466-1978	185	25
19207	7264792	2510-00-040-2017	185	15
19207	7320642	5340-00-732-0642	51	5
19207	7326126	5365-00-732-6126	76	4
			82	3
19207	7326222	5330-00-389-0316	171	28
19207	7326223	5330-00-732-6223	158	5
			171	23
19207	7326255	4210-00-033-6032	156	51
19207	7331422		245	4
19207	7346922		321	5
			322	4
			323	4
19207	7347982	4730-00-542-3284	71	18
19207	7351289	5310-00-281-2180	138	5
19207	7351401	5306-00-439-1754	121	16
19207	7354276	2540-00-570-1443	298	

CROSS-REFERENCE INDEXES

CAGEC	PART NUMBER	PART NUMBER INDEX STOCK NUMBER	FIG.	ITEM
19207	7354907		283	5
19207	7355033	6220-01-175-7360	287	31
19207	7355039		286	5
19207	7355039-1		286	5
19204	7356042		295	9
19207	7357488		282	5
19207	7357491		282	11
19207	7357494		282	9
19207	7357907	4210-00-595-4085	167	13
19207	7357965		295	8
19207	7358621	6210-00-337-7345	46	26
19207	7358622	6210-00-299-5564	46	34
19207	7362438	2520-00-736-2438	240	2
19207	7363046	4730-00-139-3406	245	3
19207	7368401		122	2
19207	7368415	4730-00-736-8415	107	6
19207	7368416	5330-00-736-8416	231	26
			237	25
19207	7368424		105	10
19207	7368429	2510-00-736-8429	62	30
19207	7368473	2510-00-040-2018	137	15
19207	7368530		143	22
19207	7368549	5310-00-221-9743	38	26
19207	7368550		38	25
19207	7368567	3040-00-040-2024	238	8
19207	7368568		238	11
19207	7368570	2520-00-134-5125	237	21
19207	7368571	9905-00-282-7491	252	5
19207	7368572	5340-00-441-8802	61	34
			62	24
			63	30
			64	33
19207	7368574-1		101	8
19207	7368622	2510-00-736-8622	138	38
19207	7368626	5340-00-736-8626	125	9
19207	7368627	2510-00-736-8627	125	8
19207	7368629	2510-00-736-8629	126	1
19207	7368641	2510-00-736-8641	126	7
19207	7368642	2510-00-736-8642	126	6
19207	7368675	5306-00-274-0958	126	11
19207	7368676	2510-00-736-8676	126	4
19207	7368677	2510-00-736-8677	126	3
19207	7368683	3040-00-736-8683	88	18
19207	7368691	2520-00-040-2039	237	18
19207	7368742	9905-00-174-7724	38	17
19207	7370126	2510-00-124-1300	147	5
			147	17
			148	7
19207	7370126-1		214	9
19207	7370127	2510-01-182-8754	147	3
			147	15

CROSS-REFERENCE INDEXES

CAGEC	PART NUMBER	PART NUMBER INDEX STOCK NUMBER	FIG.	ITEM
19207	7370127	2510-01-182-8754	148	6
19207	7370127-1		214	7
19207	7370134	5315-00-737-0134	147	30
			214	27
19207	7370144		325	2
19207	7370148		147	33
19207	7370161		247	5
19207	7370195		145	24
19207	7370210	2510-00-737-0210	145	2
			150	2
			213	20
19207	7370259	2510-00-176-3458	139	3
19207	7370341	2510-00-301-7754	145	1
19207	7370375-1		135	19
19207	7370376-1		135	18
19207	7370377	2510-00-737-0377	147	1
			148	1
19207	7370378	2510-01-153-8210	147	2
			147	24
			148	5
19207	7370378-1	2540-01-178-5393	147	14
19207	7370383	2540-00-591-1108	147	32
19207	7370384	2510-00-106-2200	147	53
			214	35
19207	7370388	2540-00-040-2072	135	20
			135	28
			135	28
19207	7370389	2540-00-318-0990	135	20
			135	28
19207	7370389-1	2540-00-401-8439	135	8
			135	15
19207	7370391	2510-00-301-7757	135	3
19207	7370392	2510-00-301-7758	135	10
			135	10
			135	10
19207	7370394	2540-00-293-4730	243	2
			243	2
			281	8
19207	7370419	2540-01-178-5392	147	7
			147	23
			148	8
19207	7370419-1		214	6
19207	7370468	5340-01-105-3048	135	7
			135	18
			135	23
			136	13
			137	14
19207	7370469	2540-01-114-4474	135	5
			135	19
			135	24

CROSS-REFERENCE INDEXES

CAGEC	PART NUMBER	PART NUMBER INDEX STOCK NUMBER	FIG.	ITEM
19207	7370469	2540-01-114-4474	137	13
19207	7370469-1	2540-01-115-2277	136	14
19207	7371886	5310-00-264-4083	138	7
19207	7372083	5305-00-569-8909	133	31
			134	18
19207	7372701	4730-00-737-2701	245	12
19207	7372704	5305-00-165-8252	245	5
19207	7372705	5330-00-483-2408	246	16
19207	7372713	4710-00-737-2713	242	18
19207	7372716	2590-00-693-0589	242	11
19207	7372718	2510-00-693-0591	242	15
19207	7372719	2510-00-693-0592	242	15
19207	7372720	5330-00-737-2720	242	14
19207	7372721	5330-01-060-0992	242	14
19207	7372722	5330-00-737-2722	242	12
19207	7372733	5340-00-337-8222	91	5
19207	7372737	5340-00-693-0595	134	3
19207	7372739	2510-00-737-2739	133	9
19207	7372740	5340-01-129-0482	133	5
19207	7372742	5340-01-191-6210	323	3
19207	7372744	9540-01-176-4656	241	15
			241	17
			241	17
19207	7372746		72	6
19207	7372746-1		205	12
19207	7372751	2520-00-337-8223	237	32
19207	7372758	5306-00-737-2758	33	3
			36	15
			37	3
19207	7372762	2530-00-030-1408	91	20
19207	7372765	5306-00-737-2765	132	20
19207	7372766	5310-00-264-4085	132	21
			277	8
19207	7372767	2510-00-737-2767	132	17
19207	7372768	2510-00-737-2768	132	18
19207	7372770	2510-00-737-2770	132	14
19207	7372771	5340-00-737-2771	143	12
19207	7372781	2510-00-737-2781	243	8
			281	7
19207	7372788	5340-00-737-2788	147	47
			214	31
			288	3
19207	7372790	2540-00-737-2790	147	42
			214	24
19207	7373205	5315-00-737-3205	145	8
			146	11
19207	7373221	2510-00-737-3221	126	13
19207	7373224	5315-00-737-3224	16	8
19207	7373229	5360-00-692-6059	16	7
			126	14
19207	7373234	5340-00-692-6060	16	5

CROSS-REFERENCE INDEXES

CAGEC	PART NUMBER	PART NUMBER INDEX STOCK NUMBER	FIG.	ITEM
19207	7373243	5360-00-342-7071	89	14
19207	7373244	5310-00-269-7044	89	15
19207	7373247	4720-00-737-3247	93	31
19207	7373248	4720-00-737-3248	94	4
19207	7373249	4730-00-737-3249	94	6
19207	7373251	4730-00-737-3251	94	14
19207	7373253	5310-00-737-3253	93	29
19207	7373254	4730-00-737-3254	93	13
19207	7373260	2530-00-737-3260	91	13
19207	7373262	5340-01-048-6051	275	32
19207	7373263	5306-00-737-3263	32	13
19207	7373266	5340-00-242-5465	25	16
			27	20
			58	28
19207	7373268	5340-01-168-1528	65	20
			93	22
			93	23
			94	7
			103	15
19207	7373276	2540-00-737-3276	129	28
19207	7373277	2540-00-737-3277	129	28
19207	7373279	5305-01-104-9019	139	6
19207	7373285	5340-00-737-3285	129	12
19207	7373286	2540-00-737-3286	129	36
19207	7373287	2510-00-737-3287	129	40
19207	7373289	2540-00-693-0602	129	27
19207	7373290	2540-00-693-0603	129	27
19207	7373293	2510-00-737-3293	129	1
19207	7373294	2510-00-737-3294	129	1
19207	7373295	2510-00-737-3295	129	4
19207	7373296	2540-00-737-3296	129	9
19207	7373297	2540-00-737-3297	129	9
19207	7373298	2540-00-737-3298	129	10
19207	7373299	5340-00-693-0604	129	26
19207	7373300	9390-00-737-3300	129	3
19207	7373301	9390-00-737-3301	129	7
19207	7373302	5340-00-737-3302	130	18
19207	7373306	2540-00-737-3306	140	1
19207	7373309	2540-00-737-3309	140	2
			211	1
19207	7373311	2540-00-737-3311	142	5
11303	7373312	2540-00-737-3312	142	19
19207	7373314	5315-00-696-0262	142	9
19207	7373316	2510-00-693-0607	130	20
19207	7373318	5306-01-104-8389	138	43
19207	7373319	5307-00-206-8510	138	41
19207	7373321	5340-00-696-0264	138	39
19207	7373322	5340-00-696-0265	138	39
19207	7373323	5340-00-696-0266	138	23
19207	7373324	2510-00-693-0608	138	16
19207	7373325	5330-00-737-3325	138	33

CROSS-REFERENCE INDEXES

CAGEC	PART NUMBER	PART NUMBER INDEX STOCK NUMBER	FIG.	ITEM
19207	7373326	2510-00-737-3326	138	15
19207	7373327	2540-00-693-0609	138	2
19207	7373330	5340-00-737-3330	138	31
19207	7373331	2510-00-737-3331	138	9
19207	7373332	5330-01-121-9886	138	17
19207	7373333	9390-00-599-6405	138	17
19207	7373334	9390-01-120-9864	138	19
19207	7373336	2510-00-693-0610	138	20
19207	7373337	9390-00-737-3337	138	21
19207	7373338	5310-00-737-3338	138	42
19207	7373339	5330-00-693-0611	46	23
19207	7373340		46	21
19207	7373341-1	2590-01-163-5010	32	12
19207	7373352		16	11
19207	7373366		92	13
19207	7373367	4730-00-737-3367	92	6
19207	7373381	5340-00-337-9619	25	28
			27	32
			28	6
			59	23
			62	31
			64	19
			99	12
			99	12
			101	9
19207	7374012	3940-00-406-1535	196	3
19207	7374013	3120-01-180-3597	196	4
19207	7374809	5305-00-350-1210	138	8
19207	7375249	4730-00-737-5249	68	21
19207	7375429	5310-00-737-5429	13	4
19207	7376332	5330-00-737-6332	13	26
19207	7377123	2520-00-217-9324	240	16
19207	7380088	2530-01-060-7306	108	4
19207	7385905	6220-01-155-2357	51	2
19207	7386178	2540-00-738-6178	259	
19207	7389061	2530-00-738-9061	109	3
19207	7389566	6685-00-814-5271	47	29
			193	4
19207	7389620	2530-00-738-9620	109	2
19207	7389621	2530-00-026-0265	109	1
19207	7389745	2540-01-172-7880	272	10
			275	4
19207	7390375		260	23
19207	7390378		260	17
19207	7390431		260	10
19207	7390502-1		260	12
19207	7391156-1		260	11
19207	7391156-2		260	14
19207	7397542	5340-00-739-7542	16	9
19207	7397558	5360-00-439-6086	131	17
19207	7397673	2510-01-083-1108	129	35

CROSS-REFERENCE INDEXES

CAGEC	PART NUMBER	PART NUMBER INDEX STOCK NUMBER	FIG.	ITEM
19207	7397674	2510-01-083-1112	129	35
19207	7397723	5315-00-453-9349	130	11
19207	7397744	2590-00-739-7744	60	23
19207	7397753	6130-00-411-8321	56	31
19207	7397754	5306-00-739-7754	56	10
19207	7397758-1	6220-01-168-1484	50	15
19207	7397775	3120-00-073-3163	27	18
			28	23
			56	4
19207	7397776	5325-00-739-7776	61	30
			64	26
19207	7397779		26	13
19207	7397780	5340-00-438-1836	93	27
19207	7397783	5340-00-523-5999	59	16
19207	7397784	5340-01-120-8511	26	33
19207	7397785	5340-01-117-9876	304	11
19207	7397795		23	8
19207	7397796		23	4
19207	7397798	2540-00-115-2565	32	26
19207	7397808	5340-00-622-3949	89	11
19207	7397846	5340-01-163-4896	46	4
19207	7397848		46	9
19207	7397850		46	19
19207	7397851	5340-00-469-8411	46	14
19207	7397852	5330-00-621-2565	129	20
19207	7397853	5340-00-621-2591	130	8
19207	7397857	2510-00-176-3457	139	4
19207	7397873		245	13
19207	7397928	2540-00-622-7754	132	8
			132	27
19207	7397931	9515-01-182-8750	132	10
19207	7397979		135	10
19207	7397990	2510-01-128-5535	147	10
			148	3
			214	3
19207	7397991	2540-01-151-2687	147	6
			148	9
			214	10
19207	7397994		147	50
19207	7397995		147	51
19207	7397996	2510-00-622-3932	147	55
19207	7397996-2		214	34
19207	7397996-3	2540-01-185-3126	214	38
19207	7397997	2510-00-739-7997	147	52
19207	7397997-2	2510-01-268-7201	214	34
19207	7397997-3	2510-00-739-7997	214	38
19207	7399427		283	3
19207	7399428		283	1
19207	7401419		267	20
		5330-00-318-4083	268	28
19207	7401469		267	12

CROSS-REFERENCE INDEXES

CAGEC	PART NUMBER	PART NUMBER INDEX STOCK NUMBER	FIG.	ITEM
19207	7401469		268	20
19207	7409002	2510-00-740-9002	150	14
19207	7409008	2510-00-740-9008	150	16
19207	7409009	5340-01-153-0890	150	17
19207	7409010	5340-00-422-2019	150	25
19207	7409011	3040-00-422-2008	150	30
19207	7409012	3040-00-409-4021	150	21
19207	7409013	2510-00-740-9013	150	27
19207	7409014		150	28
19207	7409023	2510-00-786-4631	230	4
19207	7409024	5315-00-740-9024	230	2
19207	7409025	4330-01-168-6891	230	7
19207	7409026	6680-00-740-9026	230	8
19207	7409027	4730-01-123-4546	230	10
19207	7409043	5315-00-740-9043	150	34
19207	7409080	5365-00-182-9635	208	5
			230	9
19207	7409090	2520-00-740-9090	235	5
19207	7409103	5305-01-150-9719	235	9
19207	7409104	2520-00-740-9104	235	8
19207	7409105	2520-00-740-9105	235	17
19207	7409150	2540-00-740-9150	220	2
19207	7409235-1	4730-01-200-8927	233	19
19207	7409237	4730-01-163-4966	234	41
19207	7409330	4720-00-203-9515	93	1
19207	7409361	5340-00-740-9361	89	30
19207	7409372	3040-00-740-9372	89	24
19207	7409596	2510-00-740-9596	242	9
19207	7409597	2510-00-740-9597	242	9
19207	7409686	2510-00-740-9686	242	10
19207	7409687	2510-00-740-9687	242	10
19207	7410715	2540-00-741-0715	129	33
19207	7410883	2530-00-741-0883	KITS	200
19207	7411010	2530-00-274-4511	91	12
19207	7411017	5360-00-741-1017	90	16
19207	7411387	2590-00-936-7873	231	9
19207	7411410	2520-00-741-1410	231	8
			237	15
19207	7411413	2520-00-741-1413	231	1
19207	7412514	5315-01-205-9364	118	5
19207	7412770	5330-00-741-2770	192	7
19207	7412917	4730-00-250-7905	74	10
19207	7413421	5307-00-741-3421	42	5
19207	7414180	5325-00-741-4180	51	16
19207	7414388	2510-00-567-0130	51	26
19207	7414584	5306-00-741-4584	31	1
19207	7415746	5315-00-741-5746	89	2
19207	7415752	5340-00-222-1653	26	29
			101	3
			103	10
			103	10

CROSS-REFERENCE INDEXES

CAGEC	PART NUMBER	PART NUMBER INDEX STOCK NUMBER	FIG.	ITEM
19207	7415911		81	17
19207	7416861	5365-00-923-4253	51	17
19207	7416862	5310-00-741-6862	51	14
19207	7416865	5306-00-741-6865	51	22
19207	7416866	5340-01-008-6448	51	20
19207	7416867	5310-00-741-6867	51	24
19207	7416869	5340-00-741-6869	51	9
19207	7418892	5310-00-017-9721	120	6
19207	7418971	5315-00-741-8971	56	27
			118	4
			147	21
30327	75167	4730-00-541-0793	314	13
19207	7520964	5310-00-752-0964	95	3
19207	7520964-3	5340-01-143-1274	16	21
			95	3
19207	7520968	2520-00-752-0968	16	18
19207	7520969	2520-00-752-0969	16	1
19207	7520970	2520-00-752-0970	16	17
19207	7520975	2520-00-752-0975	16	22
			95	2
19207	7520977	3040-00-752-0977	16	4
19207	7520978	3040-00-752-0978	95	7
19207	7520981	5360-00-324-1047	16	15
			95	14
19207	7520982	2520-00-752-0982	95	8
19207	7520998	5310-00-752-0998	73	8
19207	7521001	5306-00-752-1001	72	13
			73	14
			75	14
			205	1
19207	7521011		73	11
19207	7521013	2520-00-752-1013	75	1
19207	7521014	5306-00-752-1014	88	2
19207	7521033	2520-00-692-6068	72	2
			205	3
19207	7521034		72	10
			205	8
19207	7521035	2520-00-752-1035	72	1
19207	7521036	5310-00-752-1036	74	7
19207	7521043	2520-00-752-1043	72	1
19207	7521043-1	2520-00-406-1471	205	2
19207	7521062	2520-00-692-6072	67	4
19207	7521106		75	11
19207	7521156	3040-00-752-1156	120	3
19207	7521157	3020-00-752-1157	120	12
19207	7521159	4010-01-074-5029	120	11
19207	7521163	2510-00-752-1163	120	4
19207	7521234	5310-01-173-0120	68	19
			79	2
			86	2
			88	17

CROSS-REFERENCE INDEXES

CAGEC	PART NUMBER	PART NUMBER INDEX STOCK NUMBER	FIG.	ITEM
19207	7521241	5330-00-143-8666	79	8
			79	18
			86	8
			86	18
19207	7521242	2520-00-692-6080	68	16
			79	6
			86	6
			88	6
19207	7521283	5306-00-312-0845	88	30
19207	7521284	5360-00-693-0615	88	11
19207	7521285	5365-00-752-1285	88	15
19207	7521377	2520-00-692-6086	69	5
19207	7521378	2520-00-752-1378	69	3
19207	7521382	2520-00-752-1382	69	1
19207	7521384	3040-00-752-1384	69	2
19207	7521428		113	5
19207	7521436	5340-00-040-2073	131	10
19207	7521462	2530-00-752-1462	113	10
19207	7521474	2530-00-277-2689	116	2
19207	7521475	2590-00-752-1475	116	5
19207	7521480	5365-00-409-9027	116	12
19207	7521488	5340-00-752-1488	88	9
19207	7521490	2530-00-752-1490	88	3
19207	7521491	5365-00-693-4174	55	7
19207	7521594	2510-00-752-1594	241	14
19207	7521595	2510-00-036-0299	241	15
			241	17
			241	17
			117	146
19207	7521624	2510-01-046-9406	117	146
19207	7521633	5310-00-752-1633	83	6
			110	7
			111	1
19207	7521636	2530-00-026-3916	110	18
19207	7521640	5340-00-752-1640	83	4
19207	7521641	5310-00-752-1641	125	29
			126	19
19207	7521642	5306-00-752-1642	83	12
19207	7521643	5310-00-693-0622	83	16
19207	7521646	5310-00-693-0623	83	15
19207	7521647	5330-00-693-0624	83	14
19207	7521648	5330-00-752-1648	83	5
19207	7521654	2530-00-752-1654	81	34
19207	7521671	5330-00-752-1671	78	4
			85	4
19207	7521678	2530-00-752-1678	81	1
19207	7521680	2530-00-752-1680	81	35
19207	7521730	2520-00-752-1730	82	6
19207	7521737	5365-00-752-1737	125	19
			126	9
19207	7521738	5306-00-752-1738	126	11
19207	7521739	5306-01-078-3958	126	10

CROSS-REFERENCE INDEXES

CAGEC	PART NUMBER	PART NUMBER INDEX STOCK NUMBER	FIG.	ITEM
19207	7521741	2510-00-752-1741	126	3
19207	7521742	2510-00-752-1742	126	4
19207	7521762	5340-00-752-1762	110	4
19207	7521780	5330-01-170-4979	78	7
			85	7
19207	7521781	5340-00-752-1781	78	6
			85	6
19207	7521787	5330-00-599-4230	82	5
			110	6
19207	7521792	2510-00-200-1053	126	1
19207	7521793	2510-00-752-1793	126	6
19207	7521794	2510-00-087-2635	126	7
19207	7521822	2510-00-752-1822	125	27
19207	7521823	2510-00-752-1823	125	27
19207	7521824	2590-01-176-9395	125	26
19207	7521826	2510-00-752-1826	125	4
19207	7521827	3120-00-752-1827	125	11
19207	7521829	3120-00-752-1829	125	18
19207	7521835	5306-00-752-1835	128	1
19207	7521841	2510-00-752-1841	125	10
19207	7521861	2520-00-752-1861	110	3
19207	7521975	5360-00-752-1975	113	24
			134	26
			231	10
			237	20
19207	7521979	5360-00-752-1979	39	15
19207	7524078	4520-00-752-4078	248	6
			262	6
			273	3
19207	7524099		283	19
		2540-00-463-4486	283	19
19207	7524099-1		283	18
19207	7525938	5305-00-752-5938	51	3
19207	7526590	5325-01-091-9078	46	20
19207	7526591	5310-00-752-6591	46	6
19207	7527645	5975-00-697-7769	59	13
19207	7529008		140	13
19207	7529026		73	7
19207	7529028		140	6
19207	7529053	2530-00-193-8187	110	10
19207	7529054	2530-00-193-8183	110	10
19207	7529104	2520-00-622-3927	237	35
19207	7529131	2540-00-040-2074	142	10
19207	7529140	2910-00-450-9655	23	14
			23	14
19207	7529141		23	3
			23	9
			23	15
			24	5
			24	8
			24	21

CROSS-REFERENCE INDEXES

CAGEC	PART NUMBER	PART NUMBER INDEX STOCK NUMBER	FIG.	ITEM
19207	7529253	2590-00-087-3475	121	7
19207	7529276	5306-00-262-9644	121	2
19207	7529280	5340-00-752-9280	121	8
19207	7529290-7092434	5305-00-508-1954	185	13
			187	15
			254	5
			254	5
			254	16
19207	7529293	5360-00-476-9339	131	7
19207	7529294	5365-00-752-9294	39	13
19207	7529295	5340-00-134-4975	131	8
19207	7529296	5340-00-689-7213	131	13
			146	28
19207	7529297	2510-00-420-5049	130	9
19207	7529300	5365-01-129-0399	129	30
19207	7529304	2510-00-674-4487	129	2
19207	7529305	2510-00-650-1015	129	2
19207	7529307	9340-01-047-4100	129	6
19207	7529309	2540-00-562-0422	129	41
19207	7529312	2510-00-546-4759	130	10
19207	7529317	5340-01-104-9076	138	40
19207	7529319	5340-01-104-9075	138	44
19207	7529320	5340-01-169-5686	138	44
19207	7529322	5305-00-638-0957	138	6
19207	7529324	3040-01-108-9126	138	4
19207	7529327	3040-00-622-3946	138	3
19207	7529366	4710-00-752-9366	93	35
19207	7529367	4710-00-752-9367	93	32
19207	7529370	4710-00-752-9370	94	1
19207	7529371	4710-00-752-9371	94	9
19207	7529372	4710-00-752-9372	94	12
19207	7529373	4710-00-752-9373	94	11
19207	7529374	4710-00-752-9374	94	8
19207	7529382	5340-00-177-8352	95	17
19207	7529416-41		101	20
19207	7529417		103	2
19207	7529465	2530-00-133-8126	100	3
19207	7529498	5340-01-175-7233	121	17
19207	7533778	5325-00-753-9255	46	5
19207	7533844	4820-00-604-7889	105	2
19207	7536893		285	11
19207	7536893-1		285	11
19207	7536895		285	8
			285	8
			290	6
19207	7536895-1		285	8
19207	7536895-2		285	12
19207	7536895-3		285	8
19207	7536896		285	1
			290	5
19207	7537385	5340-01-037-4858	264	33

CROSS-REFERENCE INDEXES

CAGEC	PART NUMBER	PART NUMBER INDEX STOCK NUMBER	FIG.	ITEM
19207	7537537		267	9
19207	7538146	5305-00-353-0969	48	4
19207	7538640	5340-00-753-8640	2	11
19207	7538641	5340-00-753-8641	2	10
19207	7538683	5310-00-753-8683	217	10
19207	7538685	2540-00-753-8685	217	16
19207	7538686	3950-00-753-8686	217	16
19207	7538696-1		285	1
19207	7538706	5360-00-753-8706	220	4
19207	7538709	5306-00-753-8709	217	8
19207	7538710	5306-00-109-4403	217	8
19207	7538716	2510-00-760-5817	241	15
19207	7538717	2510-00-753-8717	241	15
19207	7538718	2540-00-753-8718	217	11
19207	7538719	2540-00-753-8719	217	11
19207	7538725	5306-00-753-8725	220	3
19207	7538740	5315-00-736-8685	229	19
19207	7538743	2520-00-887-9504	229	2
19207	7538744		162	21
		2520-00-710-1350	163	8
			163	18
			235	14
19207	7538746	3040-00-753-8746	162	23
			163	10
19207	7538790	2520-00-753-8790	237	2
19207	7539007	2510-00-294-6339	127	5
19207	7539072	5330-00-753-9072	54	11
19207	7539129	5360-00-753-9129	32	43
19207	7539131	5315-00-338-1621	32	29
			129	13
19207	7539169	5310-00-753-9169	88	32
19207	7539184	2910-00-753-9184	32	46
			38	12
19207	7539185	5340-00-699-8463	132	26
			146	4
19207	7539193	5340-01-231-9278	132	7
19207	7539196	5340-00-753-9196	134	7
19207	7539197	2590-00-040-2075	132	30
			142	1
			291	11
19207	7539200	2510-00-753-9200	133	20
			134	29
19207	7539201	5340-00-753-9201	133	15
			134	36
19207	7539208	2510-00-753-9208	134	44
19207	7539209	5340-00-753-9209	134	41
19207	7539212	2510-00-753-9212	56	20
19207	7539215	2590-00-753-9215	133	34
			134	11
19207	7539216	5340-00-753-9216	133	45
19207	7539217	5340-00-753-9217	133	47

CROSS-REFERENCE INDEXES

CAGEC	PART NUMBER	PART NUMBER INDEX STOCK NUMBER	FIG.	ITEM
19207	7539218	5340-00-278-0213	132	12
19207	7539220	5340-00-753-9220	133	37
			134	12
19207	7539221	5340-00-709-5879	133	7
			134	6
			143	11
19207	7539222	5340-00-753-9222	56	22
			133	3
			134	8
19207	7539241	2530-00-753-9241	96	28
			97	10
			98	4
19207	7539242	5306-00-753-9242	97	1
19207	7539248	2540-00-753-9248	95	4
19207	7539270	2530-00-753-9270	91	11
19207	7539311	5315-00-753-9311	95	6
19207	7539382	2530-00-753-9382	92	11
19207	7539545	2590-00-753-9545	49	13
19207	7539657	2510-00-753-9657	131	2
19207	7539661	5315-00-699-8465	126	17
19207	7539662		118	19
19207	7539663	5315-00-753-9663	118	18
19207	7539665	2510-00-753-9665	118	16
19207	7539668	2540-00-455-5831	241	28
19207	7539670	2510-00-134-5140	241	10
19207	7539671		241	25
19207	7539672	5340-00-753-9672	241	25
19207	7539674	6260-00-753-9674	241	4
19207	7539675	2540-00-753-9675	241	4
19207	7539676	2540-00-753-9676	143	6
19207	7539683	9905-00-753-9683	252	10
19207	7539684	9905-00-690-2689	252	18
56442	759R6	2540-00-737-3307	142	4
56442	766L2	5360-00-200-8981	38	19
			38	36
19207	7699767		217	26
		4010-00-961-9780	BULK	16
19207	7699794	2530-01-105-6447	90	6
19207	7700242	5330-00-770-0242	262	8
			266	10
			267	30
			268	21
			273	9
19207	7700243	5310-00-770-0243	262	7
			267	29
			268	39
			273	8
19207	7700245-1	2990-01-128-5544	273	10
19207	7700245-2		262	9
19207	7700251	2540-00-010-1851	248	29
			272	8

CROSS-REFERENCE INDEXES

CAGEC	PART NUMBER	PART NUMBER INDEX STOCK NUMBER	FIG.	ITEM
19207	7700263		273	14
19207	7700351	9905-00-410-5831	272	12
19207	7700374	2540-00-087-3463	248	37
			272	19
19207	7700385	6160-00-179-8397	263	9
19207	7700387	6160-00-485-5120	263	2
19207	7700398		263	3
19207	7700402	2540-00-770-0402	263	8
19207	7700409	5306-00-770-0409	263	7
19207	7700422	6140-00-245-8338	263	1
19207	7700444	5340-01-121-254	263	26
			280	3
19207	7700455	5365-01-184-5854	263	23
19207	7702991	2510-00-770-2991	184	4
19207	7702992	2510-00-770-2992	184	4
19207	7704479		282	2
19207	7714880-1		119	12
19207	7714881	5315-00-693-0634	119	15
19207	7716428	5340-00-771-6428	259	3
			259	3
19207	7716428-1		259	5
19207	7716895	5935-00-771-6895	60	12
19207	7717023		222	23
19207	7717066	5360-00-771-7066	259	11
19207	7717706	5340-01-043-8007	259	8
19207	7722048	2540-00-772-2048	119	18
19207	7722049	3040-00-772-2049	119	19
19207	7722315	5310-01-179-9165	211	26
19207	7722322	5365-00-772-2322	59	21
			61	16
			62	4
			63	15
			64	3
19207	7722333	5365-00-090-5426	60	13
			61	12
			62	17
			63	11
			64	12
19207	7722344	5935-00-772-2344	59	14
19207	7722354	5935-00-772-2354	59	20
19207	7722369	5935-00-062-7450	61	15
			62	3
			63	14
			64	2
19207	7723308	5935-00-333-9414	59	22
			61	17
			62	5
			63	16
			64	4
19207	7723309	5310-00-393-6685	60	14
			61	13

CROSS-REFERENCE INDEXES

CAGEC	PART NUMBER	PART NUMBER INDEX STOCK NUMBER	FIG.	ITEM
19207	7723309	5310-00-393-6685	62	18
			63	12
			64	13
19207	7728778	5940-00-314-0479	59	11
19207	7728813	5995-00-772-8813	62	2
19207	7731428	5935-00-773-1428	61	37
			62	28
			63	27
			64	36
19207	7739666	5306-00-017-9722	120	10
19207	7739791	2510-00-176-8597	153	13
19207	7739794	5315-00-490-5587	153	10
19207	7739810	5310-00-110-2667	168	23
19207	7739811	5310-00-143-6227	168	22
19207	7748623	2510-00-953-8976	138	1
19207	7748743	5310-00-177-0892	78	2
			85	2
19207	7748769	5310-00-995-1833	116	1
19207	7748825	5330-00-064-6667	104	15
19207	7748826	5330-00-818-0508	104	3
19207	7748839-5	4730-00-087-5644	31	19
19207	7748859	5330-00-848-9943	41	6
19207	7748870	5330-00-071-8728	11	9
19207	7748873	2940-00-194-2497	11	1
19207	7748905		11	4
19207	7748911	5340-00-839-0098	185	3
19207	7748969	5365-00-472-1926	10	23
19207	7748972	5310-00-143-6481	13	23
19207	7748975	5305-00-489-8350	13	20
19207	7748976	5306-00-850-3993	41	11
			42	9
19207	7760064	5310-00-999-0897	31	37
19207	7760103	2540-00-776-0103	119	1
19207	7760104	2540-01-175-1692	119	8
19207	7760105	5310-00-776-0105	119	21
19207	7761059		278	4
19207	7762737	6150-00-776-2737	56	35
			263	10
19207	7762738	6150-00-776-2738	56	1
19207	7770882	2510-00-777-0882	183	11
19207	7771286	4730-00-908-7303	104	5
19207	7950404	5120-00-795-0404	329	10
19207	7951057	2540-00-177-8108	260	15
19207	7951125	5330-01-173-0161	267	22
			268	38
19207	7951368		260	4
19207	7951369		260	1
19207	7951457	4720-01-290-0732	268	13
19207	7951468	9905-00-248-4758	272	11
19207	7951506		272	17
19207	7951661		260	24

CROSS-REFERENCE INDEXES

CAGEC	PART NUMBER	PART NUMBER INDEX STOCK NUMBER	FIG.	ITEM
19207	7951738		268	10
19207	7951969		267	6
19207	7951971		267	48
			268	52
19207	7951979	6150-00-693-3395	267	33
19207	7951987		267	41
			268	49
19207	7951988	2590-00-974-8614	267	32
			268	44
19207	7951989		267	18
19207	7951990		267	46
			268	54
19207	7951991		267	31
			268	43
19207	7954343		303	1
19207	7954877	4720-00-781-7819	108	3
19207	7961303		273	7
19207	7971111	6210-00-635-5686	311	2
19207	7971126		72	6
19207	7971324	5305-00-422-1161	150	20
19207	7971605	2510-00-089-3775	46	36
19207	7971744	3110-00-625-3291	240	5
19207	7971783		280	13
19207	7971930	9905-00-205-0341	255	3
19207	7971931	9905-00-205-0745	255	2
19207	7975607	2540-00-737-3304	129	21
19207	7975609	2540-00-797-5609	129	23
19207	7978440	2540-00-010-1847	259	10
19207	7978529		259	1
19207	7979595	5306-00-752-1739	125	20
19207	7982401	5935-00-399-6673	59	7
			60	15
19207	7982404	5935-00-900-6281	47	17
			301	25
19207	7982907	5935-00-214-0904	61	21
			271	5
			301	27
19207	7982997	1015-00-798-2997	55	2
			58	3
			59	9
			59	9
			60	3
			61	4
			62	14
			63	2
			64	7
			65	5
			267	44
			312	30
19207	7986147	9905-00-763-7337	252	14
19207	7994440	5310-00-276-3012	73	9

CROSS-REFERENCE INDEXES

CAGEC	PART NUMBER	PART NUMBER INDEX STOCK NUMBER	FIG.	ITEM
19207	7994966	9905-00-634-5269	251	9
			257	4
81343	8 120115B	4730-00-054-2571	104	8
81343	8-6 120103BA	4730-00-173-1867	99	16
81343	8-6 120202BA	4730-00-289-0051	92	14
			96	4
			97	8
			98	5
			99	6
			101	17
81343	8-8 120101BA	4730-00-278-3220	99	14
			101	11
81343	8-8 120102BA	4730-00-202-9036	96	6
			97	5
			98	7
96906	80-1RC2CLA	3020-00-231-8710	199	2
18876	8062543	5315-00-620-9271	156	5
			156	31
30427	81-LB04		31	28
56442	814E4	5340-00-625-9613	139	7
19207	820070	4010-00-228-9977	BULK	2
81640	8201K14	5930-00-687-1097	267	36
			287	20
19207	8327140	5330-00-832-7140	116	4
19207	8327366	6220-00-741-2769	192	6
19207	8327594	5340-00-832-7594	169	19
19207	8327597	5330-00-832-7597	160	6
			161	13
			169	10
			175	41
19207	8327759	5320-00-285-1025	120	2
19207	8327776	5306-00-832-7776	171	16
19207	8327793	4820-00-832-7793	160	8
			161	15
			169	16
			175	42
19207	8327841	3130-00-108-0681	162	27
19207	8327843	2520-00-832-7843	162	14
19207	8327844	2520-00-832-7844	163	1
19207	8327848	5330-00-832-7848	160	1
			169	22
			175	30
			314	5
19207	8327867	2510-00-832-7867	164	1
19207	8327868	2510-00-832-7868	164	1
19207	8327875	5330-00-832-7875	155	6
			161	1
			169	2
			175	33
19207	8327889-1	3040-00-567-0122	162	28
19207	8327895	3010-00-832-7895	162	13

CROSS-REFERENCE INDEXES

CAGEC	PART NUMBER	PART NUMBER INDEX STOCK NUMBER	FIG.	ITEM
19207	8327895	3010-00-832-7895	163	24
19207	8327988	5310-00-240-9332	128	3
19207	8328121	5340-00-776-3736	185	26
19207	8328122	6220-00-500-3185	192	6
19207	8328224	5330-00-205-0089	192	7
19207	8328329	5340-00-134-5142	187	1
19207	8328350	2510-00-763-7351	187	25
19207	8328353	6220-00-040-2094	187	26
19207	8328782	4730-00-278-6318	294	16
19207	8329793	3830-00-321-6383	227	4
19207	8329898		38	33
19207	8329899	2540-00-040-2129	129	31
19207	8330016	2540-00-301-7724	158	6
19207	8330017		161	19
19207	8330044	5330-00-292-2120	154	16
19207	8330102	5306-00-318-0942	154	13
19207	8330103	5306-00-318-0943	154	15
19207	8330104	5340-00-508-1973	154	14
19207	8330107	3010-00-330-7631	162	7
19207	8330109	3040-00-040-2168	162	6
19207	8330110	3020-00-040-2169	162	9
19207	8330111	2540-00-318-0944	155	2
19207	8330115	4730-00-335-1815	160	11
			161	16
19207	8330168	5306-00-250-4578	133	22
			134	27
19207	8330169	5310-00-484-5833	133	27
			134	22
19207	8330171	2510-00-420-8960	134	19
19207	8330172	2510-00-040-2173	133	30
19207	8330258	5310-00-333-7528	96	14
			96	24
19207	8330297	2510-00-778-4027	156	63
19207	8330298	3120-00-554-5685	156	23
19207	8330299		156	46
			156	53
19207	8330495	5330-00-321-6397	132	15
19207	8330876	3040-00-213-7694	156	49
			156	49
19207	8330877	5340-00-318-1020	156	59
19207	8330889	3040-00-313-2601	156	6
			156	32
19207	8330891	5340-01-232-2493	156	13
			156	30
19207	8330893	5340-01-217-8319	156	8
			156	34
19207	8330895	3040-01-179-9209	156	50
19207	8330896	4930-00-483-5550	156	56
19207	8330897	3040-01-227-9373	156	11
			156	38
19207	8330903	5315-00-316-1024	156	12

CROSS-REFERENCE INDEXES

CAGEC	PART NUMBER	PART NUMBER INDEX STOCK NUMBER	FIG.	ITEM
19207	8330903	5315-00-316-1024	156	37
			156	58
19207	8330907	3120-00-693-0746	156	48
19207	8330908		156	20
			156	43
			156	43
19207	8330910		156	42
19207	8330912		156	41
19207	8330913		156	28
19207	8330917	5305-00-637-7560	156	7
			156	33
19207	8330918	5306-00-335-4699	170	23
19207	8331242		90	10
19207	8331243	5306-00-437-8765	90	18
19207	8331244	5310-00-529-6514	90	9
19207	8331245	5310-00-264-4086	90	17
19207	8331570	5330-00-297-6330	72	9
			205	9
19207	8331864	5340-00-209-9377	117	10
			117	47
			117	81
			117	111
			117	142
			117	176
19207	8332057	2530-00-319-6001	KITS	230
19207	8333401	5330-00-692-6113	73	10
19207	8337078		295	17
19207	8337079		295	18
19207	8337087		295	4
19207	8337103		295	5
19207	8337175		295	16
19207	8337176		295	14
19207	8338561	5935-00-833-8561	55	4
			58	1
			59	10
			59	10
			60	1
			61	2
			62	19
			63	4
			64	8
			65	6
			267	42
			301	26
			312	28
			324	22
			324	28
			324	37
			324	43
			324	48
19207	8338562	5970-00-833-8562	55	3

CROSS-REFERENCE INDEXES

CAGEC	PART NUMBER	PART NUMBER INDEX STOCK NUMBER	FIG.	ITEM
19207	8338562	5970-00-833-8562	58	2
			59	8
			59	8
			60	2
			61	3
			62	13
			63	3
			64	6
			65	7
			267	43
			312	29
			324	23
			324	29
			324	38
			324	42
324	49			
19207	8338564	5940-00-399-6676	60	7
			60	7
			191	6
			324	24
			324	30
			324	39
			324	41
			324	50
19207	8338566	5935-00-572-9180	50	8
			53	10
			55	8
			58	10
			59	1
			60	8
			61	19
			65	9
			271	6
			324	9
19207	8338567	5310-00-833-8567	50	9
			53	11
			55	9
			58	11
			59	2
			60	9
			61	20
			65	10
19207	8338569	2590-00-695-9076	324	8
			60	5
			60	5
19207	8338570	5310-00-298-8903	191	8
			60	6
			60	6
191	7			
19207	8343681	5365-00-409-8987	220	5
19207	8344069	5365-00-834-4069	127	3

CROSS-REFERENCE INDEXES

CAGEC	PART NUMBER	PART NUMBER INDEX STOCK NUMBER	FIG.	ITEM
19207	8345033	5340-01-158-7094	321	3
19207	8345114-1	4720-00-402-5202	294	10
19207	8345146		122	1
19207	8345158	2510-00-177-9116	130	6
19207	8345185	2540-00-040-2209	241	21
19207	8345234	2510-01-105-5020	136	18
19207	8345235	2510-01-343-0574	136	18
19207	8345247	2540-00-521-6181	244	3
19207	8345249	5340-01-236-1856	101	13
19207	8345258	2510-00-134-5114	121	3
19207	8345259		24	13
19207	8352677	5340-00-250-9998	61	29
			64	29
19207	8352678	5340-01-170-5007	28	4
19207	8352679	5340-00-421-7254	58	14
19207	8357967-5	4720-01-270-0426	13	2
			21	11
19207	8357992	2530-00-406-1466	111	15
19207	8359500	2590-00-974-8633	267	40
			268	48
19207	8359508		267	38
			268	46
19207	8359511		267	39
		5930-00-655-1512	268	50
19207	8359569		268	4
19207	8359582	6150-00-974-8635	268	47
19207	8359586	5340-01-025-4033	248	32
			272	14
19207	8359628	4730-01-195-9379	267	13
			268	15
19207	8359764		262	14
19207	8360465	2510-00-491-0193	153	11
19207	8360466	5306-00-143-1638	168	18
19207	8365663	2530-00-040-2401	89	1
19207	8370841	2530-00-039-8364	272	23
			275	3
19207	8376500	6210-00-699-9458	46	25
19207	8379990	2530-00-134-5111	113	6
19207	8379991		113	4
19207	8380685	6680-00-864-3018	326	7
19207	8383632		287	19
19207	8383635		287	1
19207	8383635-1		287	1
19207	8390117	2590-00-600-9035	295	
19207	8395476	2940-00-795-1783	29	1
08081	839981		BULK	11
56442	841E17	2520-00-696-0314	162	10
97151	8421502-9	5930-01-231-8435	193	2
31509	85144		32	27
74410	8668096	5306-00-693-0635	119	5
19207	8668878		295	7

CROSS-REFERENCE INDEXES

CAGEC	PART NUMBER	PART NUMBER INDEX STOCK NUMBER	FIG.	ITEM
19207	8668879		295	6
19207	8675758	5310-00-118-6407	115	2
19207	8675779-12		297	2
			297	2
19207	8675930	6350-00-772-7664	54	4
19207	8679976	5355-00-152-8353	67	3
19207	8686858	5340-01-105-3349	136	16
19207	8686859	5340-01-105-3348	136	16
19207	8686861	5340-01-178-7194	23	14
19207	8686995	2510-01-076-4339	138	27
19207	8687201	2510-01-207-3482	148	34
			148	43
19207	8687207	2510-00-508-0229	148	19
19207	8687210		148	29
19207	8687211		148	38
19207	8687242	5999-00-283-7168	145	22
19207	8687279	5340-01-128-5527	145	15
19207	8687281	9540-01-176-4747	135	10
19207	8687283	2540-01-178-5532	135	28
19207	8688903		284	9
19207	8688928		284	12
19207	8688943		290	1
19207	868943-1		290	1
19207	8688968		286	7
19207	8688970		284	10
19207	8688981		284	5
19207	8689019		284	17
19207	8689020		290	7
19207	8689030-1		283	15
19207	8689031		283	16
19207	8689031-1		283	16
19207	8689032		283	17
19207	8689134		286	6
19207	8689134-1		286	6
19207	8689205		25	3
			27	4
19207	8689206	4710-00-277-5525	267	4
			268	41
			294	34
			BULK	22
19207	8689206-18		245	1
19207	8689207		262	12
			269	8
			271	13
			275	26
			278	21
19207	8689208		92	1
			261	1
			269	9
			312	9
			313	2

CROSS-REFERENCE INDEXES

CAGEC	PART NUMBER	PART NUMBER INDEX STOCK NUMBER	FIG.	ITEM
19207	8689208-114		266	1
19207	8689208-13		266	24
			278	28
19207	8689210	4710-00-277-5529	BULK	23
19207	8689221	5940-01-170-4956	304	6
19207	8689233		295	11
19207	8690464	5340-00-586-7579	165	4
19207	8690465	5340-00-678-9031	268	19
19207	8690469		284	8
19204	8690471	5340-00-753-3742	306	8
19207	8690473		283	6
19207	8690527	2540-00-968-4060	143	3
			152	2
19207	8690899	9905-00-913-6879	257	1
19207	8690900	9905-00-141-1619	251	8
			257	5
19207	8699709	5310-01-168-7897	302	22
19207	8699744		303	14
19207	8699752		303	10
19207	8699753		303	17
19207	8699754		302	3
19207	8699755		302	7
19207	8699757		303	9
19207	8699758	2920-00-314-0727	303	2
19207	8699761		304	1
19207	8699762		304	2
19207	869763		304	8
19207	8699838		303	11
19207	8707524	5340-01-173-0241	273	19
19207	8707873	4730-00-087-3479	248	1
19207	8710655	5365-00-179-3442	217	17
19207	8710856	5905-00-777-8491	248	24
19207	8711055		248	25
			248	27
			272	3
			272	24
19207	8711056		248	3
			248	9
			248	34
19207	8712201	4730-00-760-5879	101	7
19207	8712239	4820-00-402-2166	294	32
19207	8712310-3	4720-00-258-7669	19	10
19207	8712314	2910-00-493-8986	19	29
19207	8712316		19	6
19207	8712317	5310-01-138-6319	19	9
19207	8720053	4140-00-850-9332	303	8
19207	8720544	4320-01-179-9059	155	5
19207	8720545	4730-00-873-5673	155	7
19207	8720870		231	18
19207	8720887	4010-00-809-6294	150	5
19207	8720931	2590-01-177-4438	150	19

CROSS-REFERENCE INDEXES

CAGEC	PART NUMBER	PART NUMBER INDEX STOCK NUMBER	FIG.	ITEM
19207	8720953		29	2
19207	8722943	2590-00-832-9976	65	14
19207	8723828	5315-00-696-0789	220	6
19207	8723830	5340-00-491-0313	128	7
19207	8728286	5330-00-690-1575	174	27
19207	8728287	4330-00-690-1576	174	16
19207	8729069	5330-00-851-5360	29	6
19207	8729070		29	3
19207	8729071	5310-00-791-3352	29	4
19207	8729082	3040-01-178-7206	187	11
19207	8729083		187	10
19207	8729084	5365-01-105-3320	187	14
19207	8735566	5340-00-512-1948	89	23
19207	8737678-1	2540-01-016-5676	258	1
19207	8737678-2		258	16
19207	8737679-1		258	2
19207	8737679-2	2540-01-017-8347	258	7
19207	8737706		258	14
19207	8737895	5340-00-912-3888	37	8
19207	8738032	5330-00-075-1764	81	27
19207	8738033	3120-00-066-1315	81	24
19207	8738034	3120-00-066-1314	81	26
19207	8738035	2520-00-075-1763	81	23
19207	8738035-1	2520-00-075-1762	81	23
19207	8738039	3110-00-929-8915	81	28
19207	8738046-1		235	16
19207	8739551	6220-00-878-7301	51	1
19207	8739552	5995-00-991-6707	51	7
19207	8739556	5935-00-991-6708	51	27
19207	8739559		51	15
19207	8739573	5930-00-991-6713	51	8
19207	8741435	5310-00-241-6921	48	6
19207	8741437	5305-00-832-5743	48	14
19207	8741441	5340-00-182-3726	48	10
			301	13
19207	8741441-1	5340-01-168-1512	49	14
19207	8741441-2	2920-00-115-0552	54	5
19207	8741442	5325-00-088-6147	48	8
			51	11
19207	8741446	5365-00-832-5650	48	2
19207	8741447	6220-00-998-6142	48	5
19207	8741461		48	7
19207	8741462	6220-00-678-9045	48	1
19207	8741491	6240-00-966-3831	48	3
19207	8741492	5935-00-807-4109	48	9
			51	10
19207	8741776	4720-00-727-1627	71	1
			100	1
			294	24
19207	8741839	9320-00-179-3434	138	22
19207	8742135	4020-00-179-3492	242	4

CROSS-REFERENCE INDEXES

CAGEC	PART NUMBER	PART NUMBER INDEX STOCK NUMBER	FIG.	ITEM
19207	8742179	2510-00-408-2454	138	11
19207	8743908	5305-00-483-2339	129	34
19207	8743909	5305-00-088-1302	129	24
19207	8743910	5305-00-145-0602	129	22
19207	8743911	5305-00-078-7021	129	14
19207	8743912	5305-01-237-7571	46	37
19207	8743917	5305-00-144-1514	46	37
			129	15
19207	8744219-2	2540-01-035-0160	164	9
19207	8754124		55	10
19207	8757561-1		241	13
19207	8757580	5935-00-489-0364	117	45
			117	108
			117	145
19207	8757591		37	16
19207	8757599	5306-00-089-3837	89	9
19207	8757636	5340-00-340-1053	102	7
19207	8757645		82	9
19207	8757674	2520-00-134-5124	68	17
			79	5
			86	5
			88	7
19207	8757681	2530-00-134-5110	111	6
19207	8757682	2530-00-134-5122	111	6
19207	8757685	2530-00-678-9029	128	2
19207	8757687		81	36
19207	8757689		114	2
19207	8757693	5330-00-348-8365	111	3
19207	8757694	3010-00-087-8891	110	5
19207	8757704	4730-00-737-5248	68	14
19207	8757705	5310-01-043-5217	88	31
19207	8757710		88	1
19207	8757711	2530-01-128-5672	88	4
19207	8757712	2510-00-037-4972	83	10
19207	8757720	5340-00-134-5094	231	12
19207	8757726	5365-00-134-5020	133	25
			134	30
19207	8757815	2510-01-105-5019	136	17
19207	8757816	2510-01-344-0733	136	17
19207	8757842-1	2510-01-084-9633	129	17
19207	8757843	2510-00-057-1630	129	18
19207	8757892	5306-00-165-8241	100	18
19207	8757920	2540-00-179-3490	140	4
			211	2
19207	8757920		142	22
19207	8757960	5340-01-178-7357	184	6
19207	8757961	5340-01-207-3484	184	22
19207	8757967	5340-01-177-4440	184	21
19207	8758374	3110-00-999-6469	234	39
56442	878H4		32	28
30327	88LB114X1/8	4730-00-640-0219	31	9

CROSS-REFERENCE INDEXES

CAGEC	PART NUMBER	PART NUMBER INDEX STOCK NUMBER	FIG.	ITEM
30327	89-LB-02X02	4730-00-078-9773	31	39
30327	89-LB3/8X3/8		30	15
72582	8924751	4730-01-210-4253	204	18
80049	895-91	4730-00-186-7798	294	17
01857	89981	6220-00-338-1086	192	5
19975	89985	6220-00-025-3697	192	6
56442	911Y2	2510-00-753-9213	132	5
58275	913701	5310-00-752-1235	68	18
			79	3
			86	3
58275	914779	2540-00-753-8715	217	5
24617	9409115	5306-00-286-1476	138	46
24617	9413509	5310-00-768-0318	69	4
24617	9418924	5310-01-132-8275	296	8
34623	976683	4720-00-809-2430	BULK	4

CROSS-REFERENCE INDEXES

FIG.	ITEM	FIGURE AND ITEM NUMBER STOCK NUMBER	INDEX CAGEC	PART NUMBER
BULK	1		80244	42-C-14490
BULK	2	4010-00-228-9977	19207	820070
BULK	3	4720-00-809-2429	21868	CEET12
BULK	4	4720-00-809-2430	34623	976683
BULK	5		55453	F83-8X42
BULK	6	4720-00-491-0102	96906	MS521301A203R
BULK	7	4720-00-882-1738	96906	MS521301A217R
BULK	8	4720-00-415-1362	96906	MS521301B206R
BULK	9	4720-00-203-2668	19207	11639682-1
BULK	10	4720-00-006-9541	01276	2565-10
BULK	11		08081	839981
BULK	12	4720-00-104-2018	96906	MS521301A214R
BULK	13		81348	NN-P-530
BULK	14		81349	MIL-W-1511DIA1-1 6
BULK	15	4010-01-205-9337	81349	M83420/1-006
BULK	16	4010-00-961-9780	19207	7699767
BULK	17	4710-00-203-3171	89619	107AX
BULK	18	4710-00-203-3172	17590	305087-0116
BULK	19	4710-00-277-5524	24617	31089R
BULK	20	4710-00-277-5526	24617	31094R
BULK	21	4710-00-424-2694	95535	55229
BULK	22	4710-00-277-5525	19207	8689206
BULK	23	4710-00-277-5529	19207	8689210
BULK	24	4720-00-726-5459	83616	TD2.57420
BULK	25	4720-00-924-5735	19207	10912146
BULK	26	4720-00-135-4424	19207	11609976
BULK	27	4720-00-356-8351	19207	11644861
BULK	28	4720-01-043-9702	19207	11682706
BULK	29	8305-00-260-2544	81349	MIL-W-530
BULK	30	5510-00-270-6048	05636	2411-65
KITS	020	2920-00-004-2311	19207	10872187
KITS	030	2590-01-093-4152	19207	11677308
KITS	040	2510-01-161-2127	19207	12300779
KITS	060	6160-01-318-0763	19207	12375366
KITS	070	2530-00-752-1429	56442	221K2
KITS	075	2520-00-848-0257	22852	3889690
KITS	090	5330-00-678-3298	19207	5702624
KITS	100	4330-00-884-4801	19207	5702659
KITS	110	5330-00-071-5328	19207	5702691
KITS	120	4330-00-808-2407	19207	5702757
KITS	130	4330-00-134-7835	19207	5702776
KITS	135	2520-00-999-6472	19207	5703483
KITS	200	2530-00-741-0883	19207	7410883
KITS	230	2530-00-319-6001	79207	8332057
2	3	5306-00-145-0879	19207	10872152-1
2	4	5310-00-850-7048	19207	10872160
2	5	5310-01-047-9391	19207	10937969-2
2	6	5306-01-015-5675	96906	MS35764-1295
2	7	2805-01-022-4502	19207	11609698
2	10	5340-00-753-8641	19207	7538641

CROSS-REFERENCE INDEXES

FIG.	ITEM	FIGURE AND ITEM NUMBER INDEX		PART NUMBER
		STOCK NUMBER	CAGEC	
2	11	5340-00-753-8640	19207	7538640
2	15	5310-00-488-3888	96906	MS51943-40
2	15	5310-00-488-3888	96906	MS51943-40
2	16	5310-00-022-3305	19207	10897126
2	17	5340-00-863-7739	06853	397A1
2	21	5306-00-851-0179	56442	2391B1
6	1	5310-00-081-4219	96906	MS27183-12
6	2	5310-00-814-0673	96906	MS51943-33
6	3	5306-00-081-9812	19207	10912494
6	4	2815-00-937-7835	19207	10951263
6	5	5330-00-885-5723	19207	10899080
6	6	5340-00-179-3601	19207	10896326
6	7	5340-00-933-9519	19207	10951262
10	22	5365-00-196-6710	88044	AN901-10C
10	23	5365-00-472-1926	19207	7748969
11	1	2940-00-194-2497	19207	7748873
11	2	5315-00-252-5987	96906	MS24665-138
11	3	4730-00-135-6529	19207	10951012
11	4		19207	7748905
11	5		19207	10951015
11	6	5360-00-924-6118	19207	10951016
11	7	2940-00-005-7698	19207	10951017
11	8		90005	051596
11	9	5330-00-071-8728	19207	7748870
11	16	4730-00-187-4202	81348	WW-P-471AASBCC
11	20	4730-00-989-3550	96906	MS14315-9X
11	21	4820-00-845-1096	96906	MS35783-2
13	1	4730-01-029-0520	29510	681986C1
13	2	4720-01-270-0426	19207	8357967-5
13	3	5310-00-245-3424	96906	MS17829-5C
13	4	5310-00-737-5429	19207	7375429
13	5	2815-00-404-3204	19207	10889949
13	6	2590-00-006-9618	19207	11662954
13	7	5330-00-861-3832	19207	10889825
13	19	2990-00-441-8803	19207	10935375
13	20	5305-00-489-8350	19207	7748975
13	21	2815-00-937-7447	19207	10889899
13	22	5310-00-285-7037	96906	MS122031
13	23	5310-00-143-6481	19207	7748972
13	24	6680-00-887-1334	19207	10912158
13	25		19207	10912158-1
13	26	5330-00-737-6332	19207	7376332
13	27	4710-00-087-5139	19207	11642108
16	1	2520-00-752-0969	19207	7520969
16	2	5305-00-719-5239	96906	MS90727-116
16	3	5310-00-877-5795	96906	MS21044NB
16	4	3040-00-752-0977	19207	7520977
16	5	5340-00-692-6060	19207	7373234
16	6	3110-00-943-6113	96906	MS19060-1013
16	7	5360-00-692-6059	19207	7373229
16	8	5315-00-737-3224	19207	7373224

CROSS-REFERENCE INDEXES

FIG.	ITEM	FIGURE AND ITEM NUMBER STOCK NUMBER	INDEX CAGEC	PART NUMBER
16	9	5340-00-739-7542	19207	7397542
16	10	5310-00-732-0560	96906	MS51968-14
16	11		19207	7373352
16	12	5305-00-719-5238	96906	MS90727-115
16	13	5310-00-959-1488	96906	MS51922-21
16	14	5315-00-616-5529	96906	MS35756-16
16	15	5360-00-324-1047	19207	7520981
16	16	5305-00-269-3242	96906	MS90727-66
16	17	2520-00-752-0970	19207	7520970
16	18	2520-00-752-0968	19207	7520968
16	19	5305-00-725-2317	96906	MS90728-64
16	20	5310-00-637-9541	69606	MS35338-46
16	21	5340-01-143-1274	19207	7520964-3
16	22	2520-00-752-0975	19207	7520975
16	23	2540-00-752-0971	89346	218629R1
17	1	4730-01-041-5271	19207	11642119
17	2	4730-00-889-6886	19207	10951190
17	3		19207	11609976-16
17	4	4730-00-289-5420	19207	10914555
17	5		19207	11609976-1
17	6	4730-00-882-8622	72582	142647
17	21		19207	10951185-2
17	22		19207	10951185-4
17	23	5310-00-959-4675	96906	MS35340-46
17	24		19207	10951185-6
17	25	5340-00-282-7505	96906	MS21333-57
17	26	5305-00-721-5492	96906	MS90728-57
17	27	4730-01-041-3822	19207	11642120
17	28	4730-00-203-2866	19207	10951182
17	29		19207	11609976-6
17	41		19207	11609976-9
19	1	2590-00-924-4997	19207	10947356
19	2	5310-00-285-7037	96906	MS122031
19	3	5310-00-042-7298	24617	427298
19	4	5340-00-902-0426	96906	MS51938-6
19	5	4730-01-195-3804	21450	111336
19	6		19207	8712316
19	7	5330-00-248-3847	96906	MS29513-115
19	8		19207	10947138
19	9	5310-01-138-6319	19207	8712317
19	10	4720-00-258-7669	19207	8712310-3
19	11	4730-00-908-3194	96906	MS35842-11
19	12	5330-00-269-3464	19207	10917063
19	13	2910-00-148-1612	19207	10947344
19	14	5310-01-044-8383	19207	10947433
19	15	5330-00-238-5599	19207	10947432
19	16		19207	10947357
19	17	5305-00-097-7372	19207	11609358-2
19	18	5920-01-028-5727	81349	F02B250V3A
19	19	5310-00-165-8374	56161	10512924
19	20	5310-00-550-3503	96906	MS35335-36

CROSS-REFERENCE INDEXES

FIG.	ITEM	FIGURE AND ITEM NUMBER STOCK NUMBER	INDEX CAGEC	PART NUMBER
19	21	5330-00-238-5600	19207	10947445
19	21	5305-00-993-2463	96906	MS35207-279
19	23	5310-00-768-0319	96906	MS51968-2
19	24	5310-00-582-5965	96906	MS35338-44
19	25	5305-00-984-6191	69606	MS35206-243
19	26	5310-00-596-7693	96906	MS35335-31
19	27	2920-00-131-6017	07666	1-220058
19	28	5310-00-934-9757	69606	MS35649-282
19	29	2910-00-493-8986	19207	8712314
19	30	5340-01-166-0576	19207	10947187
19	31		24617	186891
20	1	5306-00-068-0514	96906	MS90727-7
20	2	2940-00-909-2453	69606	MS53063-4
20	3	5340-00-178-6109	19207	10896489
20	4	5310-00-877-5796	96906	MS21044N4
20	5	4730-00-900-3296	07295	100740
20	6	4730-00-189-2729	10001	346503PC1
20	7		19207	10896438
20	7		19207	11609243
20	8	5325-00-276-6087	88044	AN931-4-16
20	9	5340-00-809-1490	96906	MS21333-98
20	10	4730-00-908-6293	69606	MS35842-15
20	11	2940-00-104-2834	19207	11677095
20	11	4710-00-104-2840	19207	11677117
20	12	4710-00-886-1208	19207	10898703
20	13	4730-00-908-6292	96906	MS35842-14
20	14	4720-00-007-9433	19207	11677096
20	15	2940-00-129-5339	19207	10912376
20	16	2940-00-004-4289	19207	10899130
20	17	5330-00-804-7899	19207	10899110
20	18	2940-00-804-7898	78940	250DX8B
20	19		19207	10897131
20	20	5340-00-162-1987	19207	10899127
20	21	5315-00-631-1320	96906	MS9048-173
20	22	4730-00-838-2379	96906	MS21920-35
20	23	2990-00-876-8544	19207	10917048
20	24	5310-00-080-6004	96906	MS27183-14
20	25	5310-00-637-9541	96906	MS35338-46
20	26	5305-00-269-3240	96906	MS90727-64
20	27	5310-00-959-1488	96906	MS51922-21
20	28	5305-00-914-6131	96906	MS18153-63
21	1	5305-00-930-5247	19207	10951477
21	2	5307-00-067-4895	19207	10935241
21	3	5306-00-225-8499	96906	MS90725-34
21	4	5310-00-959-4679	96906	MS35340-45
21	5	4710-00-087-5407	19207	11642109
21	6	4730-00-262-9327	19207	11642114
21	7	5330-00-001-2038	19207	11642113
21	8	4730-01-003-6044	96906	MS51815-8
21	9	4730-00-287-1887	88044	AN840-17
21	10	4730-01-029-0520	29510	681986C1

CROSS-REFERENCE INDEXES

FIGURE AND ITEM NUMBER INDEX				
FIG.	ITEM	STOCK NUMBER	CAGEC	PART NUMBER
21	11		19207	8357967-5
21	12	4710-00-087-5138	19207	11642107
21	13	5330-00-495-5335	19207	11642115
21	14	2950-00-148-7985	53591	191812
21	15	5310-00-791-9525	19207	11641656
21	16	5330-01-153-8231	19207	11641832
22	1	2910-00-459-8447	96906	MS53075-1
22	2	5330-00-684-7851	96906	MS35643-1
22	3	4730-00-752-9138	96906	MS90908-1
22	4	4730-00-011-2578	96906	MS14314-2X
22	7	4730-01-161-1255	81348	ACABUE
22	8	4730-00-010-3875	81348	WW-P-471ACBBUE
23	1	5305-00-165-8249	19207	10937837
23	2	5340-00-753-9122	56442	642H1
23	3		19207	7529141
23	4		19207	7397796
23	5	5310-00-959-1488	96906	MS51922-21
23	6	5310-00-984-3807	96906	MS51922-13
23	7	5340-00-753-9115	56442	610H1
23	8		19207	7397795
23	9		19207	7529141
23	10	5306-00-225-9097	96906	MS90726-42
23	11	5310-00-814-0672	96906	MS51943-36
23	11	5310-00-959-1488	96906	MS51922-21
23	12		19207	7061329
23	12		19207	7061329
23	13	5305-00-269-3238	96906	MS90727-62
23	13	5305-00-269-3239	96906	MS90727-63
23	13	5305-00-269-3241	69606	MS90727-65
23	14	2910-00-450-9655	19207	7529140
23	14	2910-00-450-9655	19207	7529140
23	14	5340-01-178-7194	19207	8686861
23	15		19207	7529141
23	16	5305-00-269-3240	96906	MS90727-64
24	1	5305-00-165-8249	19207	10937837
24	2	5310-00-959-1488	96906	MS51922-21
24	3	2910-00-706-1176	19207	7061176
24	4		19207	7061177
24	5		19207	7529141
24	6	2910-00-706-1178	19207	7061178
24	7		19207	7061179
24	8		19207	7529141
24	9	5310-00-984-3807	96906	MS51922-13
24	10	5306-00-225-9097	96906	MS90726-42
24	11	5306-00-068-0513	96906	MS90727-6
24	12		19207	7061249
24	13		19207	8345259
24	14	5310-00-809-4058	96906	MS27183-10
24	15	5310-00-877-5796	96906	MS21044N4
24	16	5305-00-269-3238	96906	MS90727-62
24	17	5305-00-719-5219	96906	MS90727-111

CROSS-REFERENCE INDEXES

FIGURE AND ITEM NUMBER INDEX				
FIG.	ITEM	STOCK NUMBER	CAGEC	PART NUMBER
24	18	5310-00-877-5795	96906	MS21044N8
24	19	5310-00-959-1488	96906	MS51922-21
24	19	5310-00-959-1488	96906	MS51922-21
24	20	9520-01-178-7188	19207	7061244
24	21		19207	7529141
24	22	9520-01-178-7186	19207	7061243
24	23	5306-00-050-1238	96906	MS90727-32
24	24	5340-01-178-7185	19207	7061245
24	25		56442	344V3
24	26		19207	7061199
25	1	4730-00-018-9566	81348	WW-P-471ACABCA
25	2	5310-00-134-4141	21450	110357
25	3		19207	8689205
25	4	4730-00-014-2435	21450	142435
25	5		19207	10896308
25	6	5325-00-737-3270	56442	1050G6
25	7	4730-00-278-8889	21450	137417
25	8		19207	10896307
25	9	5340-00-833-8476	96906	MS21333-122
25	10	5340-00-854-6730	96906	MS21333-124
25	11	4730-00-231-4013	96906	MS20822-6
25	12	4730-00-014-2433	21450	142433
25	13	4730-00-278-8888	21450	137415
25	14		19207	10896309
25	15	5310-00-959-1488	96906	MS51922-21
25	16	5340-00-242-5465	19207	7373266
25	17	5305-00-269-3240	96906	MS90727-64
25	18	5305-00-269-2803	96906	MS90726-60
25	19	4720-00-809-6913	19207	10896242
25	20	4720-00-809-6914	19207	10896241
25	21		19207	11609292
25	22	5306-00-068-0514	96906	MS90727-7
25	23	5340-00-984-8540	96906	MS21333-102
25	24	5310-00-877-5796	96906	MS21044N4
25	25	4730-00-221-6215	30379	137425
25	26	4730-00-580-6738	24617	444034
25	27	4730-00-289-3261	79470	202X8X8
25	28	5340-00-337-9619	19207	7373381
25	29	4730-01-152-5621	96906	MS14315-1X
25	30	4730-01-174-7574	21450	143336
25	31		19207	10896310
25	32	4730-00-277-8274	21450	137423
26	1		19207	10896311
26	2	4730-00-014-2432	24617	137397
26	3	4730-01-043-5999	81343	4-2 040202BA
26	4	4730-00-014-2431	12204	142431
26	5		19207	10896483
26	6	4730-00-014-2435	21450	142435
26	7		19207	10896308
26	8	4730-00-277-8274	21450	137423
26	9	4730-01-005-3262	72585	444148

CROSS-REFERENCE INDEXES

FIGURE AND ITEM NUMBER INDEX				
FIG.	ITEM	STOCK NUMBER	CAGEC	PART NUMBER
26	10	4730-01-200-8425	19207	10876116
26	11	4730-00-014-2433	21450	142433
26	12	5310-00-877-5796	96906	MS21044N4
26	13		19207	7397779
26	14	5306-00-068-0513	96906	MS90727-6
26	15	5325-00-737-3270	56442	1050G6
26	16	4730-00-278-8889	21450	137417
26	17		19207	10896307
26	18		19207	10896310
26	19	4730-00-278-8888	21450	137415
26	20		19207	10896309
26	21	4720-00-809-6913	19207	10896242
26	22	4730-00-231-4013	96906	MS20822-6
26	23	4730-00-640-0261	30780	6VBTXB
26	24	4720-00-809-6914	19207	10896241
26	25		19207	10896306
26	26	4730-00-221-6215	30379	137425
26	27	4730-00-580-6738	24617	444034
26	28	4730-00-289-3261	79470	202X8X8
26	29	5340-00-222-1653	19207	7415752
26	30	4720-00-809-6912	19207	10913156
26	31	9905-00-178-4807	19207	7060066
26	32		19207	10896312
26	33	5340-01-120-8511	19207	7397784
26	34	4730-00-289-1930	35301	182-12
27	1	4730-01-152-5621	96906	MS14315-1X
27	2	4730-01-174-7574	21450	143336
27	3	5310-00-134-4141	21450	110357
27	4		19207	8689205
27	5	5340-00-854-6730	96906	MS21333-124
27	6	4730-00-014-2435	21450	142435
27	7	4730-00-278-8889	21450	137417
27	8		19207	10896369
27	9	5305-00-269-2803	96906	MS90726-60
27	10	5310-00-959-1488	96906	MS51922-21
27	11	4730-00-278-8888	21450	137415
27	12	4730-00-014-2433	21450	142433
27	13		19207	10896967
27	14	4730-00-277-8274	21450	137423
27	15	5325-00-737-3270	56442	1050G6
27	16		19207	10896370
27	17	4730-00-018-9566	81348	WW-P-471ACABCA
27	18	3120-00-073-3163	19207	7397775
27	19	5305-00-269-3240	96906	MS90727-64
27	20	5340-00-242-5465	19207	7373266
27	21	5340-00-833-8476	96906	MS21333-122
27	22	4720-00-809-6913	19207	10896242
27	23	4730-00-231-4013	96906	MS20822-6
27	24	4720-00-809-6914	19207	10896241
27	25	5340-00-984-8540	96906	MS21333-102
27	26	5310-00-877-5796	96906	MS21044N4

CROSS-REFERENCE INDEXES

FIG.	ITEM	FIGURE AND ITEM NUMBER STOCK NUMBER	INDEX CAGEC	PART NUMBER
27	27	5306-00-068-0514	96906	MS90727-7
27	28		19207	11609292
27	29	4730-00-221-6215	30379	137425
27	30	4730-00-580-6738	24617	444034
27	31	4730-01-106-7401	21450	137409
27	32	5340-00-337-9619	19207	7373381
27	33		19207	10896368
28	1	4730-00-289-1930	35301	182-12
28	2	4730-00-014-2431	12204	142431
28	3		19207	10896483
28	4	5340-01-170-5007	19207	8352678
28	5	5305-00-269-2803	96906	MS90726-60
28	6	5340-00-337-9619	19207	7373381
28	7		19207	10896969
28	8	4730-00-014-2432	24617	137397
28	9	5310-00-959-1488	96906	MS51922-21
28	10	4730-00-278-8886	96906	MS51877-4
28	11		19207	10896484
28	12		19207	10896482
28	13	4730-00-278-8889	21450	137417
28	14	4730-00-014-2435	21450	142435
28	15		19207	10896369
28	16	4730-00-278-8888	21450	137415
28	17	4730-00-014-2433	21450	142433
28	18		19207	10896967
28	19	4730-00-277-8274	21450	137423
28	20	5325-00-737-3270	56442	1050G6
28	21	4730-01-005-3262	72582	444148
28	22	4730-01-200-8425	19207	10876116
28	23	3120-00-073-3163	19207	7397775
28	24		19207	10896370
28	25	5340-00-833-8476	96906	MS21333-122
28	26	4720-00-809-6913	19207	10896242
28	27	4730-00-231-4013	96906	MS20822-6
28	28	4730-00-640-0261	30780	6VBTXB
28	29	4720-00-809-6914	19207	10896241
28	30		19207	10896306
28	31	4730-00-221-6215	30379	137425
28	32	4730-00-580-6738	24617	444034
28	33	4730-01-106-7401	21450	137409
28	34		19207	10896368
28	35		19207	10896445
28	36	4720-00-809-6912	19207	10913156
29	1	2940-00-795-1783	19207	8395476
29	2		19207	8720953
29	3		19207	8729070
29	4	5310-00-791-3352	19207	8729071
29	5	2910-00-790-2300	73370	145389
29	6	5330-00-851-5360	19207	8729069
29	7	4820-00-752-9040	96906	MS35782-4
29	8	5305-00-269-3240	96906	MS90727-64

CROSS-REFERENCE INDEXES

FIGURE AND ITEM NUMBER INDEX				
FIG.	ITEM	STOCK NUMBER	CAGEC	PART NUMBER
29	9	5340-00-955-5489	19207	10896481
29	10	5310-00-959-1488	96906	MS51922-21
29	11	5305-00-269-3235	96906	MS90727-59
29	12	5310-00-637-9541	96906	MS35338-46
30	1	2910-00-133-8172	19207	11609954
30	2	5310-00-177-8092	19207	10935635
30	3		19207	10935483
30	4		19207	10935481
30	5	4730-00-930-5960	19207	10951003
30	6		19207	10935628
30	7	2910-01-060-2482	19207	10935634
30	8	5330-00-585-6663	96906	MS28775-110
30	9	5310-00-167-0821	88044	AN960-616
30	10		19207	10935633
30	11	5315-00-829-1326	96906	MS24665-71
30	12	2940-01-155-7544	19207	11609953
30	13		19207	11610298
30	14		19207	10935482
30	15		30327	89-LB3/8X3/8
30	16	5310-00-959-4675	96906	MS35340-46
30	17	5310-00-732-0558	96906	MS51967-8
30	18	4730-00-277-5553	96906	MS51952-2
30	19	4730-00-088-8666	19207	444134
30	20	4730-00-203-2866	19207	10951182
30	21	4820-00-437-7203	19207	11641661
31	1	5306-00-741-4584	19207	7414584
31	2	5340-00-455-9506	19207	11641764
31	3	5305-00-068-0511	96906	MS90728-62
31	4	5310-00-407-9566	96906	MS35338-45
31	5	2990-00-119-3919	19207	11641760
31	6	5340-00-282-7519	96906	MS21333-34
31	7		19207	11609976-25
31	8	4730-01-041-5271	19207	11642119
31	9	4730-00-640-0219	30327	88LB114X1/8
31	10	4730-00-484-0558	19207	10914556
31	11	5340-00-178-6079	19207	11610367
31	12	4730-00-448-5214	21450	444514
31	13	2910-00-907-0653	19207	10951192
31	14	2910-00-884-1211	19207	10935646
31	15	5340-00-178-6066	19207	11641739
31	16		19207	11609976-6
31	17	5310-00-959-4675	96906	MS35340-46
31	18	5305-00-115-9526	96906	MS18154-58
31	19	4730-00-087-5644	19207	7748839-5
31	20	4720-01-095-2429	19207	10935282-2
31	21	5310-00-959-4679	96906	MS35340-45
31	22	5310-00-880-7744	96906	MS51967-5
31	23	2930-00-087-5545	19207	11642116
31	24	4730-00-808-6814	96906	MS49005-2
31	25	4730-00-119-3915	19207	11641827
31	26	4330-00-487-2773	19207	11610365

CROSS-REFERENCE INDEXES

FIG.	ITEM	FIGURE AND ITEM NUMBER STOCK NUMBER	INDEX CAGEC	PART NUMBER
31	27	5330-00-899-4483	19207	10889770
31	28		30427	81-LB04
31	29	4730-01-087-8752	19207	11682596
31	30		19207	11682706-2
31	31		19207	11682705-2
31	32	2920-00-711-5829	11583	ED89D
31	33	5330-00-298-0091	19207	150190
31	34	5995-00-119-3916	19207	11641776
31	35	2990-00-927-9384	19207	11588687
31	36	5340-00-178-6078	19207	11610366
31	37	5310-00-999-0897	19207	7760064
31	38	5340-00-119-3917	19207	11641763
31	39	4730-00-078-9773	30327	89-LB-02X02
32	1	5305-00-990-6444	96906	MS35207-261
32	2	2990-00-968-0033	19207	10896700
32	3	5305-00-984-6193	96906	MS35206-245
32	4	5310-00-596-7693	96906	MS35335-31
32	5	5340-00-911-5754	19207	10896235
32	6	5310-00-934-9757	96906	MS35649-282
32	7	5975-00-156-3253	96906	MS3367-2-9
32	8	5325-00-263-6632	96906	MS35489-6
32	9	2590-01-163-5009	19207	10872080-4
32	10	5310-00-975-2075	96906	MS35691-21
32	11	5310-00-637-9541	96906	MS35338-46
32	12	2590-01-163-5010	19207	7373341-1
32	13	5306-00-737-3263	19207	7373263
32	14	5310-00-959-1488	96906	MS51922-21
32	15	3040-00-437-7189	19207	11609179
32	16	3040-00-517-1159	09348	45-292186
32	17	5310-00-853-9335	96906	MS35691-13
32	18		19207	11609177
32	19	3040-01-024-4432	19207	10896278-1
32	20		19207	11609178
32	21	5315-00-059-0157	96906	MS24665-210
32	22	2590-00-485-9481	56442	10896533
32	23	5360-00-144-6786	19207	10896488
32	24	5310-00-176-6132	19207	10896537
32	25	5315-00-839-2325	96906	MS24665-132
32	26	2540-00-115-2565	19207	7397798
32	27		31509	85144
32	28		56442	878H4
32	29	5315-00-338-1621	19207	7539131
32	30	5305-00-984-7342	96906	MS35191-274
32	31	5310-00-902-6676	96906	MS21083N3
32	32	5305-00-269-2811	96906	MS90726-67
32	33	5306-00-050-1238	96906	MS90727-32
32	34	5310-00-732-0559	96906	MS51968-8
32	35	5310-00-809-4061	96906	MS27183-15
32	36	2590-00-421-1595	19207	10896277
32	37	5315-00-842-3044	96906	MS24665-283
32	38	5315-00-850-7040	19207	10872235

CROSS-REFERENCE INDEXES

FIGURE AND ITEM NUMBER INDEX				
FIG.	ITEM	STOCK NUMBER	CAGEC	PART NUMBER
32	39	5310-00-984-3807	96906	MS51922-13
32	40	3040-00-911-7622	19207	10872236
32	41	5310-00-809-3078	96906	MS27183-11
32	42	3040-00-862-2670	19207	10872229
32	43	5360-00-753-9129	19207	7539129
32	44	3040-00-115-4364	19207	10896278
32	45	5315-00-610-5729	96906	MS35810-2
32	46	2910-00-753-9184	19207	7539184
32	47	5305-00-889-3002	96906	MS35206-242
33	1	5310-00-059-9264	96906	MS21045C6
33	2	5330-00-849-4909	19207	10872144
33	3	5306-00-737-2758	19207	7372758
33	4	2990-00-992-9278	19207	10896478
33	5	2990-01-163-5180	19207	10872137
33	6	5305-00-269-3238	96906	MS90727-62
33	7	5340-01-163-5067	19207	10896423
33	8	5310-00-959-1488	96906	MS51922-21
33	9	5340-00-053-3626	19207	10896422
33	10	5305-00-269-3235	96906	MS90727-59
33	11	5340-01-164-5858	19207	10896701
33	12	2990-00-968-6323	19207	10896702
33	13	5330-00-828-2252	19207	10872347
33	14	2990-00-862-2686	19207	10896243
33	15	5340-00-065-0954	19207	10896431
33	16	5340-00-541-4076	76110	X350
34	1	5306-00-068-0514	96906	MS90727-7
34	2	2990-00-104-2836	19207	11677091
34	3	5330-00-127-5417	19207	11609349-2
34	4	5310-00-176-6690	19207	11609727-2
34	5	5340-00-194-1665	19207	11609348-10
34	6	5340-00-097-6399	19207	11677122
34	7	5310-00-139-4627	19207	11609727-1
34	8	2990-00-104-2895	19207	11677118
34	9	2990-00-104-2896	19207	11677120
34	10	5310-00-637-9541	96906	MS35338-46
34	11	5305-00-914-6131	96906	MS18153-63
34	12	5340-00-097-6512	19207	11676955
34	13	5340-00-054-3173	19207	11677063
34	14	5310-00-809-3078	96906	MS27183-11
34	15	2990-00-104-2861	19207	11663019
34	16	4730-00-104-2794	19207	11677093
34	17	5330-00-106-8555	19207	11677119
34	18	5340-00-092-6372	96906	MS27116-15B
34	19	5310-00-081-4219	96906	MS27183-12
34	20	5340-00-097-6915	19207	11676872-3
34	21	5340-00-097-6456	19207	11677121
34	22	5306-00-225-9089	96906	MS90726-34
34	23	5305-00-225-9092	96906	MS90726-37
34	24	2990-00-117-0246	19207	11677088
34	25	2990-00-104-2838	19207	11676891
35	1	5305-00-071-2070	96906	MS90728-114

CROSS-REFERENCE INDEXES

FIGURE AND ITEM NUMBER INDEX				
FIG.	ITEM	STOCK NUMBER	CAGEC	PART NUMBER
35	2	5310-00-834-7606	96906	MS35340-48
35	3	5306-00-051-4081	96906	MS90727-39
35	4	5340-00-194-1665	19207	11609348-10
35	5	5310-00-176-6690	19207	11609727-2
35	6	5330-00-127-5417	19207	11609349-2
35	7	2990-01-015-4620	19207	11677102
35	8	5305-00-267-8954	96906	MS90727-10
35	9	2990-00-389-0305	19207	11677099
35	10		19207	11677107
35	11	5310-00-582-5677	96906	MS15795-810
35	12	5315-00-234-1854	96906	MS24665-153
35	13	5310-00-139-4627	19207	11609727-1
35	14	2990-00-104-2895	19207	11677118
35	15	2990-00-104-2896	19207	11677120
35	16	5310-00-637-9541	96906	MS35338-46
35	17	5305-00-914-6131	96906	MS18153-63
35	18	5340-00-097-6512	19207	11676955
35	19	5340-00-097-6399	19207	11677122
35	20	2990-00-389-0310	19207	11677087
35	21	5340-00-054-3173	19207	11677063
35	22	5310-00-809-3078	96906	MS27183-11
35	23	2990-00-104-2861	19207	11663019
35	24	4730-00-104-2794	19207	11677093
35	25	5330-00-106-8555	19207	11677119
35	26	5340-00-092-6372	96906	MS27116-15B
35	27	5310-00-044-6548	24617	446548
35	28	5340-00-097-6915	19207	11676872-3
35	29	5340-00-097-6456	19207	11677121
35	30	5306-00-225-9089	96906	MS90726-34
35	31	5305-00-225-9092	96906	MS90726-37
35	32	5340-00-606-9139	19207	11609348-9
35	33	5340-00-410-1979	19207	11677128
35	34	5306-00-225-9088	96906	MS90726-33
35	35	2990-00-535-2406	19207	11677103
35	36	5306-00-068-0514	96906	MS90727-7
35	37	2990-00-104-2838	19207	11676891
35	38	2990-00-567-0136	19207	11677104
35	39	5310-00-768-0318	96906	MS51967-14
35	40	5330-00-427-0566	19207	10896984-1
36	1	2990-00-832-7446	19207	10937406
36	2	5340-00-832-7913	19207	10937443
36	3	5310-00-984-3807	96906	MS51922-13
36	4	5340-00-832-7455	19207	10937409
36	5	5310-00-984-3807	96906	MS51922-13
36	6	5305-00-225-9091	96906	MS90726-36
36	7	5340-00-782-1233	19207	10937869
36	8	5305-00-269-3239	96906	MS90727-63
36	9	5365-00-020-8588	19207	10913176
36	10	5310-00-809-4061	96906	MS27183-15
36	11	5310-00-959-1488	96906	MS51922-21
36	12	2990-00-782-1232	19207	10937868-1

CROSS-REFERENCE INDEXES

FIG.	ITEM	FIGURE AND ITEM NUMBER STOCK NUMBER	INDEX CAGEC	PART NUMBER
36	12	5365-00-230-4271	19207	10937868-2
36	13	5310-00-930-9095	19207	10937657
36	14	5330-00-066-2551	19207	10935281
36	15	5306-00-737-2758	19207	7372758
36	16		19207	10898732
36	17	4730-00-066-8876	19207	10896628
36	18	5330-00-908-6277	19207	10896968
36	19	2990-00-873-6927	19207	11609357
36	20	5310-00-176-6690	19207	11609727-2
36	21	5340-00-194-1665	19207	11609348-10
36	22	5306-00-167-4090	55345	AV45D29
36	23	5330-00-127-5417	19207	11609349-2
36	24	2990-00-832-7450	19207	11601168
36	24	2990-00-873-6924	19207	11609350
36	25		19207	10937404-2
36	25	5340-00-832-7914	19207	10937404-1
36	27	5305-00-140-3942	19207	10937837-3
36	28	5340-00-182-4801	19207	11609348-7
36	29	5310-00-139-4627	19207	11609727-1
36	30	5330-00-179-9223	19207	11609349-1
36	31	2990-00-873-6925	19207	11609355
36	32	2990-00-873-6928	19207	11609356
36	33	5310-00-877-5796	96906	MS21044N4
36	34	2510-00-832-8069	19207	10937412-1
36	35	2510-00-832-8900	19207	10937412
36	36	5306-00-139-4628	19207	10937397
36	37	2990-00-832-7454	19207	10937401
37	1	5310-00-059-9264	96906	MS21045C6
37	2	5330-00-849-4909	19207	10872144
37	3	5306-00-737-2758	19207	7372758
37	4	2990-00-992-9278	19207	10896478
37	5	5305-00-269-3235	96906	MS90727-59
37	6	5340-01-164-5858	19207	10896701
37	7	5310-00-959-1488	96906	MS51922-21
37	8	5340-00-912-3888	19207	8737895
37	9	2990-00-992-9282	19207	10872178
37	10	5310-00-176-6632	19207	10872343
37	11	2990-00-862-2686	19207	10896243
37	12	5305-00-269-3238	96906	MS90727-62
37	13	5305-00-269-4529	96906	MS90727-76
37	14	5340-00-736-8636	56442	687L2
37	15	5310-00-950-0039	96906	MS21044N6
37	16		19207	8757591
38	1	2990-00-318-0945	56442	697L2
38	2	5310-00-975-2075	96906	MS35691-21
38	3	5310-00-637-9541	96906	MS35338-46
38	4	5325-00-263-6632	96906	MS35489-6
38	5	9905-00-178-4807	19207	7060066
38	6	5340-00-050-9077	96906	MS21333-119
38	7	5340-00-080-9853	96906	MS21333-97
38	7	5340-00-809-1490	96906	MS21333-98

CROSS-REFERENCE INDEXES

FIG.	ITEM	FIGURE AND ITEM NUMBER STOCK NUMBER	INDEX CAGEC	PART NUMBER
38	8	2990-00-871-2752	19207	10871772
38	9	5310-00-877-5796	96906	MS21044N4
38	10	5305-00-068-0515	96906	MS90727-8
38	10	5306-00-068-0513	96906	MS90727-6
38	11	5305-00-984-6189	96906	MS35206-241
38	12	2910-00-753-9184	19207	7539184
38	13	5340-00-080-9853	96906	MS21333-97
38	14	5306-00-068-0513	96906	MS90727-6
38	15	5340-00-809-1490	96906	MS21333-98
38	16	5305-00-267-8952	96906	MS90727-3
38	17	9905-00-174-7724	19207	7368742
38	18	2990-00-992-9275	19207	10872172
38	19	5360-00-200-8981	56442	766L2
38	20	2990-00-968-0033	19207	10896700
38	21	2990-00-908-6280	19207	10896975-1
38	22	2990-00-968-0033	19207	10896700
38	23	5315-00-815-1405	96906	MS24665-151
38	24		19207	10897010
38	25		19207	7368550
38	26	5310-00-221-9743	19207	7368549
38	27		19207	10897006
38	28		19207	10896980-1
38	29	5310-00-877-5795	96906	MS21044N8
38	30	5310-00-877-5796	96906	MS21044N4
38	31	5330-01-095-2419	19207	10897008
38	32		19207	10897007
38	33		19207	8329898
38	34	5305-00-068-0515	96906	MS90727-8
38	35	5310-00-982-4908	96906	MS21045-6
38	36	5360-00-200-8981	56442	766L2
39	1	5305-00-269-3238	96906	MS90727-62
39	2	5340-00-178-1094	19207	5308187
39	3	5305-00-269-3240	96906	MS90727-64
39	4	5340-00-985-0823	96906	MS35812-4
39	5	5306-00-050-1238	96906	MS90727-32
39	6	5340-00-110-4049	19207	10872089
39	7	2930-00-720-2677	78225	AAI0859
39	8	5315-00-514-2660	96906	MS29523-1
39	9		81348	RRC271
39	10	2930-00-771-0031	19207	10872091-1
39	11	5310-00-984-3807	96906	MS51922-13
39	12	2930-00-862-6939	19207	10876110
39	13	5365-00-752-9294	19207	7529294
39	14	5310-00-809-5998	96906	MS27183-18
39	15	5360-00-752-1979	19207	7521979
39	16	5310-00-877-5795	96906	MS21044N8
39	17	5305-00-071-2505	96906	MS90728-7
39	18	5310-00-809-4058	96906	MS27183-10
39	19	4820-00-849-1220	96906	MS35782-5
39	20	5310-00-061-1258	96906	MS45904-76
39	21	5995-00-818-0501	19207	10896285

CROSS-REFERENCE INDEXES

FIG.	ITEM	FIGURE AND ITEM NUMBER STOCK NUMBER	INDEX CAGEC	PART NUMBER
39	22	5310-00-080-6004	96906	MS27183-14
39	23	5310-00-732-0559	96906	MS51968-8
39	24	5310-00-889-2528	96906	MS45904-68
39	25	5310-00-761-6882	96906	MS51967-2
39	26	5340-00-110-1978	19207	10872091-2
39	27	5310-00-959-1488	96906	MS51922-21
39	28	5340-00-110-1977	19207	10872088
40	1	5306-00-226-4834	96906	MS90728-41
40	2	2930-00-907-0650	19207	10951179
40	3	4730-00-909-8627	96906	MS35842-13
40	4		19207	10889993
40	5	5330-00-851-0483	19207	10889853
40	6	5310-00-959-4679	96906	MS35340-45
41	1	4730-00-909-8627	96906	MS35842-13
41	2	4720-00-828-8729	19207	10872113
41	3	4730-00-221-2140	96906	MS20913-6S
41	4	2815-00-179-5645	19207	10899061
41	5	4730-00-221-2139	96906	MS20913-4S
41	6	5330-00-848-9943	19207	7748859
41	7	6620-00-850-7062	19207	10911114
41	8	5330-00-851-4653	19207	10889849
41	9	4720-00-882-1738	19207	10889991
41	10	5310-00-080-6004	96906	MS27183-14
41	11	5306-00-850-3993	19207	7748976
42	1	4730-00-909-8627	96906	MS35842-13
42	2		19207	10889991
42	3	4710-00-133-8174	19207	10935616
42	4	2930-00-133-8173	19207	10935640
42	5	5307-00-741-3421	19207	7413421
42	6	5307-00-904-5675	19207	10899073-5
42	7	4720-00-854-3733	19207	10872023
42	8	5310-00-959-4675	96906	MS35340-46
42	9	5306-00-850-3993	19207	7748976
42	10	5310-00-880-7744	96906	MS51967-5
42	11	5310-00-959-4679	96906	MS35340-45
42	12	2930-00-903-0679	14207	5702725
42	13	5330-00-901-8663	19207	10889854
43	1	2930-00-113-0768	19207	11641747
43	2	5310-00-959-4679	96906	MS35340-45
43	3	5306-00-017-9819	35761	AVYBC1-3PC15
43	4	3030-00-834-0507	96906	MS51066-47-2
44	1	5310-00-407-9566	96906	MS35338-45
44	2	5306-00-226-4822	96906	MS90728-29
44	3	5995-01-095-2420	19207	10896821-1
44	4	5310-00-061-1258	96906	MS45904-76
44	5	5305-01-140-9118	96906	MS90728-59
44	6	5310-00-959-4675	96906	MS35340-46
44	7	5310-00-143-6488	19207	10871194
44	8	5340-00-009-0016	19207	11642060
44	9	5310-00-732-0558	96906	MS51967-8
44	10	2920-00-909-2483	19207	10929868

CROSS-REFERENCE INDEXES

FIGURE AND ITEM NUMBER INDEX				
FIG.	ITEM	STOCK NUMBER	CAGEC	PART NUMBER
44	11	5315-00-616-5526	96906	MS35756-8
44	12	5310-00-614-3505	96906	MS15795-820
44	13	5310-00-253-1205	19207	11613407-2
44	14	3020-00-848-8405	19207	10889929
44	15	5310-00-184-8973	96906	MS9320-13
44	16	5310-00-167-1288	88044	AN310-7
44	17	5315-00-939-0832	96906	MS9245-46
44	18	5306-00-143-3299	88044	AN102320
44	19	5340-00-247-0000	19207	10889930
44	20	5305-00-071-2055	96906	MS90728-89
44	21	5310-00-080-9785	96906	MS45904-80
45	1	5945-00-636-8779	19207	6183391
45	2	5310-00-877-5796	96906	MS21044N4
45	3	5310-00-889-2528	96906	MS45904-68
45	4	5995-00-930-4287	19207	10896821
45	5	5340-00-491-0325	19207	10937576
45	6	5310-00-061-1258	96906	MS45904-76
45	7	5310-00-637-9541	96906	MS35338-46
45	8	5305-00-115-9526	96906	MS18154-58
45	9	5306-00-068-0513	96906	MS90727-6
45	10	5995-00-930-4285	00642	XH7057
45	11	5310-00-877-5795	96906	MS21044N8
45	12	5310-00-935-8984	96906	MS45904-84
45	13	5305-00-719-5235	96906	MS90727-114
45	14	2920-01-031-9027	96906	MS53011-2
45	15	5310-00-763-8920	51563	145-4510923-843
45	16	5310-00-045-5001	96906	MS35340-50
45	17	5330-00-860-9153	19207	10889926
45	18	5307-00-488-1102	19207	10935618-1
45	19	2920-00-177-9158	19207	10889928
45	20	5995-00-930-4288	19207	10896820
46	1	5305-00-269-2803	96906	MS90726-60
46	2	5310-00-877-5796	96906	MS21044N4
46	3	5310-00-809-3078	96906	MS27183-11
46	4	5340-01-163-4896	19207	7397846
46	5	5325-00-753-9255	19207	7533778
46	6	5310-00-752-6591	19207	7526591
46	7	5310-00-080-6004	96906	MS27183-14
46	8	5310-00-959-1488	96906	MS51922-21
46	9		19207	7397848
46	10	5305-00-855-0957	96906	MS24629-46
46	10	5305-00-989-7434	96906	MS35207-263
46	11		19207	10896455
46	11	2510-01-163-4897	19207	11677065
46	12	5310-00-584-5272	96906	MS35338-48
46	13	5305-00-719-5219	96906	MS90727-111
46	13	5306-00-042-5859	21450	425859
46	13	5306-00-042-5859	21450	425859
46	14	5340-00-469-8411	19207	7397851
46	15	5310-00-877-5797	96906	MS21044N3
46	16	5340-00-664-0399	19207	432613

CROSS-REFERENCE INDEXES

FIGURE AND ITEM NUMBER INDEX				
FIG.	ITEM	STOCK NUMBER	CAGEC	PART NUMBER
46	17	5340-00-205-5247	24617	432487
46	18		21450	432531
46	18		21450	432531
46	18		21450	432559
46	19		19207	7397850
46	20	5325-01-091-9078	19207	7526590
46	21		19207	7373340
46	22	5305-00-989-7434	96906	MS35207-263
46	23	5330-00-693-0611	19207	7373339
46	24	6625-00-936-2139	96906	MS24543-2
46	25	6210-00-699-9458	19207	8376500
46	26	6210-00-337-7345	19207	7358621
46	27	6240-00-266-9940	96906	MS25231-1829
46	28	5310-00-045-3299	96906	MS35338-42
46	29	5305-00-984-6189	96906	MS35206-241
46	30	6625-01-086-9580	96906	MS24532-2REVG
46	31	6680-00-933-3600	96906	MS24544-2
46	32	6620-00-938-8212	96906	MS24541-2
46	33	6210-00-699-9457	23382	16B1582726
46	34	6210-00-299-5564	19207	7358622
46	35	6240-00-266-9940	96906	MS25231-1829
46	36	2510-00-089-3775	19207	7971605
46	37	5305-00-144-1514	19207	8743917
46	37	5305-01-237-7571	19207	8743912
46	38	5305-00-267-8954	96906	MS90727-10
47	1	6220-01-327-6163	19207	11613632-3
47	2	6220-01-011-9728	19207	11662918
47	3	6240-00-419-3185	96906	MS25231-1873
47	4	5365-00-625-3079	19207	11662919
47	5	5330-00-579-9206	19207	11662946
47	6	5310-00-934-9758	96906	MS35649-202
47	7	5310-00-889-2769	96906	MS45904-61
47	8	5945-00-789-3706	19207	11613631
47	9	5305-00-984-6212	96906	MS35206-265
47	10	5930-00-434-5441	19207	11621847
47	11	2590-00-801-2355	96906	MS53000-1
47	12	5305-00-889-3002	96906	MS35206-242
47	13	5925-00-026-4767	81349	M13516/1-1
47	14	5305-00-855-0965	96906	MS24629-38
47	15	5930-00-453-9367	19207	11609301
47	16	5995-00-111-6661	19207	11609240
47	17	5935-00-900-6281	19207	7982404
47	18	5995-00-111-6660	19207	10896598-4
47	19	5930-00-133-9629	19207	11640178
47	20	5305-00-696-5293	21450	455174
47	21	5930-00-307-8856	96906	MS51113-1
47	22	5930-00-789-6192	19207	11602160
47	23	5930-00-699-9438	96906	MS39060-2
47	24	5305-00-614-3423	96906	MS35265-43
47	25	5310-00-045-3299	96906	MS35338-42
47	26	3040-00-789-7607	19207	10896915

CROSS-REFERENCE INDEXES

FIG.	ITEM	FIGURE AND ITEM NUMBER STOCK NUMBER	INDEX CAGEC	PART NUMBER
47	26	5930-00-130-5349	19207	5381088
47	27	5305-00-984-6191	96906	MS35206-243
47	28	5930-00-296-6319	96906	MS39061-2
47	29	6685-00-814-5271	19207	7389566
48	1	6220-00-678-9045	19207	8741462
48	2	5365-00-832-5650	19207	8741446
48	3	6240-00-966-3831	19207	8741491
48	4	5305-00-353-0969	19207	7538146
48	5	6220-00-998-6142	19207	8741447
48	6	5310-00-241-6921	19207	8741435
48	7		19207	8741461
48	8	5325-00-088-6147	19207	8741442
48	9	5935-00-807-4109	19207	8741492
48	10	5340-00-182-3726	19207	8741441
48	11	5310-00-463-0268	19207	5310615
48	12	5310-00-582-5965	96906	MS35338-44
48	13	5310-00-768-0319	96906	MS51968-2
48	14	5305-00-832-5743	19207	8741437
48	15	5310-00-582-5965	96906	MS35338-44
48	16	5310-00-768-0319	96906	MS51968-2
49	1		5A910	DC8225-1
49	2	6220-01-107-2613	5A910	DC8218
49	3		5A910	DC8226
49	4	5330-01-037-0663	5A910	DC8211
49	5	6240-00-044-6914	96906	MS35478-1683
49	6	6220-01-128-0087	5A910	DC8217
49	7	5310-00-350-2655	19207	5294507
49	8	5310-01-100-2067	19207	11668979
49	9	5310-00-637-9541	96906	MS35338-46
49	10	5310-00-732-0558	96906	MS51967-8
49	11	5310-00-582-5965	96906	MS35338-44
49	12	5310-00-768-0319	96906	MS51968-2
49	13	2590-00-753-9545	19207	7539545
49	14	5340-01-168-1512	19207	8741441-1
49	15	5310-00-971-7989	96906	MS35691-5
49	16	5310-00-209-0786	96906	MS35335-33
50	1	6220-00-880-1624	19207	11614156
50	2	6220-00-179-4325	19207	11639546
50	3	5330-00-463-0200	19207	11639519-1
50	4	6240-00-044-6914	96906	MS35478-1683
50	5	6240-00-019-3093	96906	MS15570-623
50	6		19207	11639541
50	7	5999-00-057-2929	96906	MS27148-2
50	8	5935-00-572-9180	19207	8338566
50	9	5310-00-833-8567	19207	8338567
50	10	6240-00-019-0877	96906	MS15570-1251
50	11	6220-00-428-5943	19207	11658687
50	12	5310-00-637-9541	96906	MS35338-46
50	13	5305-00-115-9526	96906	MS18154-58
50	14	5325-00-276-6091	88044	AN931-11-16
50	15	6220-01-168-1484	19207	7397758-1

CROSS-REFERENCE INDEXES

FIGURE AND ITEM NUMBER INDEX				
FIG.	ITEM	STOCK NUMBER	CAGEC	PART NUMBER
50	16	5325-00-276-6343	96906	MS35489-23
50	17	5310-00-984-3807	96906	MS51922-13
50	18	5306-00-050-1238	96906	MS90727-32
51	1	6220-00-878-7301	19207	8739551
51	2	6220-01-155-2357	19207	7385905
51	3	5305-00-752-5938	19207	7525938
51	4	6220-01-163-4899	19207	7012871
51	5	5340-00-732-0642	19207	7320642
51	6	6240-00-295-2421	21450	573141
51	7	5995-00-991-6707	19207	8739552
51	8	5930-00-991-6713	19207	8739573
51	9	5340-00-741-6869	19207	7416869
51	10	5935-00-807-4109	19207	8741492
51	11	5325-00-088-6147	19207	8741442
51	12	5310-00-732-0558	96906	MS51967-8
51	13	5310-00-637-9541	96906	MS35338-46
51	14	5310-00-741-6862	19207	7416862
51	15		19207	8739559
51	16	5325-00-741-4180	19207	7414180
51	17	5365-00-923-4253	19207	7416861
51	18	5310-00-045-3299	96906	MS35338-42
51	19	5305-00-889-3002	96906	MS35206-242
51	20	5340-01-008-6448	19207	7416866
51	21	5310-00-809-5998	96906	MS27183-18
51	22	5306-00-741-6865	19207	7416865
51	23	5310-00-079-9573	82679	WA132
51	24	5310-00-741-6867	19207	7416867
51	25	5310-00-763-8905	96906	MS51968-20
51	26	2510-00-567-0130	19207	7414388
51	27	5935-00-991-6708	19207	8739556
51	28	2590-00-702-1278	19207	11647862
51	29	2590-00-702-1369	19207	11647864
52	1	6220-00-577-3434	96906	MS35423-1
52	1	6220-00-577-3435	96906	MS35424-1
52	1	6220-00-726-1916	96906	MS35423-2
52	1	6220-00-727-3288	96906	MS35424-2
52	2	6220-00-299-7425	96906	MS35421-1
52	2	6220-00-299-7426	96906	MS35421-2
52	2	6220-00-752-5992	96906	MS35420-1
52	2	6220-00-752-5993	96906	MS35420-2
52	3	6240-00-019-0877	96906	MS15570-1251
52	4	5310-00-934-9758	96906	MS35649-202
52	5	5310-00-596-7691	96906	MS35335-32
52	6	5305-00-984-6210	96906	MS35206-263
53	1		19207	12375837
53	2	6220-01-359-2870	19207	12375841
53	3	5330-00-462-0907	19207	11639519-2
53	4	6240-00-044-6914	96906	MS35478-1683
53	5	6240-00-019-3093	96906	MS15570-623
53	6		19207	12375838
53	7	2590-01-030-3763	19207	11639524

CROSS-REFERENCE INDEXES

FIGURE AND ITEM NUMBER INDEX				
FIG.	ITEM	STOCK NUMBER	CAGEC	PART NUMBER
53	8	6220-01-163-4900	19207	11639522
53	9	5999-00-057-2929	96906	MS27148-2
53	10	5935-00-572-9180	19207	8338566
53	11	5310-00-833-8567	19207	8338567
53	12	5310-00-045-3299	96906	MS35338-42
53	13	5305-00-432-4170	96906	MS51861-35
53	14	6240-00-019-0877	96906	MS15570-1251
53	15	5340-00-411-8358	19207	11609554
53	16	5310-00-061-1258	96906	MS45904-76
53	16	5310-00-061-1258	96906	MS45904-76
53	17	5305-00-721-5492	96906	MS90728-57
53	18	5310-00-225-6408	96906	MS51922-53
53	19	5305-00-726-2550	96906	MS90727-163
53	20	5310-00-959-1488	96906	MS51922-21
53	21		19207	11609802-1
53	21	6220-00-236-0588	19207	11609802-2
53	22	5305-00-269-2804	96906	MS90726-61
53	23	5310-00-637-9541	96906	MS35338-46
53	24		19207	11609679
53	25	5305-00-269-3240	96906	MS90727-64
54	1	5995-00-862-2669	19207	10871548
54	2	5310-00-768-0319	96906	MS51968-2
54	3	5310-00-582-5965	96906	MS35338-44
54	4	6350-00-772-7664	19207	8675930
54	5	2920-00-115-0552	19207	8741441-2
54	6	5310-00-889-2528	96906	MS45904-68
54	7	6150-00-465-1633	19207	11609491
54	8	5305-00-984-6195	96906	MS35206-247
54	9	5310-00-810-5335	96906	MS15795-507
54	10	6680-00-151-5330	96906	MS500040-9
54	10	6680-00-807-0863	96906	MS500040-5
54	11	5330-00-753-9072	19207	7539072
54	12	6620-00-993-5546	96906	MS24539
54	13	4730-00-301-7470	72582	444000
54	14	4730-00-911-5707	21450	454097
55	1	6150-01-129-0325	19207	12255678
55	2	1015-00-798-2997	19207	7982997
55	3	5970-00-833-8562	19207	8338562
55	4	5935-00-833-8561	19207	8338561
55	5	5999-00-057-2929	96906	MS27148-2
55	6		19207	12255660
55	7	5365-00-693-4174	19207	7521491
55	8	5935-00-572-9180	19207	8338566
55	9	5310-00-833-8567	19207	8338567
55	10		19207	8754124
55	11	2530-01-136-1098	19207	10921898-1
55	12		96906	MS28775-032
55	13		19207	11677306
55	14		19207	12255677
55	15		96906	MS51861-40
55	16	2590-00-900-1640	96906	MS51301-1

CROSS-REFERENCE INDEXES

FIGURE AND ITEM NUMBER INDEX				
FIG.	ITEM	STOCK NUMBER	CAGEC	PART NUMBER
55	17	5305-00-267-8954	96906	MS90727-10
55	18	4730-00-287-1604	81343	6-2 120202BA
55	19	5945-00-240-1684	96906	MS17981-1
55	20	5310-00-768-0319	96906	MS51968-2
55	21	5310-00-550-1130	96906	MS35333-40
55	22	5340-00-113-8057	19207	10937871
55	23	5310-00-637-9541	96906	MS35338-46
55	24	5305-00-269-3234	96906	MS90727-58
56	1	6150-00-776-2738	19207	7762738
56	2	5940-00-549-6581	96906	MS75004-1
56	3	5995-00-930-4286	00642	XH6980
56	4	3120-00-073-3163	19207	7397775
56	5	5940-00-549-6583	96906	MS75004-2
56	6	5310-00-732-0558	96906	MS51967-8
56	7	5310-00-061-1258	96906	MS45904-76
56	8	6140-00-404-2669	96906	MS53046-3
56	9	6140-01-051-4900	96906	MS35000-4
56	10	5306-00-739-7754	19207	7397754
56	11	5305-00-179-8946	96906	MS51849-66
56	12	5310-00-809-8546	96906	MS27183-8
56	13	5310-00-877-5797	96906	MS21044-N3
56	14	5306-00-068-0514	96906	MS90727-7
56	15		19207	12368318
56	16		19207	12368312
56	17	7690-01-115-7052	19207	12255637
56	18	7690-00-419-9459	19207	11664260
56	19	5305-00-990-6444	96906	MS35207-261
56	20	2510-00-753-9212	19207	7539212
56	21	5305-00-993-2461	96906	MS35207-281
56	22	5340-00-753-9222	19207	7539222
56	23	5310-00-877-5796	96906	MS21044N4
56	24	5310-00-877-5797	96906	MS21044N3
56	25	5310-00-959-1488	96906	MS51922-21
56	26	5305-00-269-2803	96906	MS90726-60
56	27	5315-00-741-8971	19207	7418971
56	28	4030-00-780-9350	96906	MS87006-13
56	29		81348	RRC271
56	30	5340-01-344-2521	19207	12368317
56	31	6130-00-411-8321	19207	7397753
56	32	5310-00-809-4058	96906	MS27183-10
56	33	5310-00-877-5796	96906	MS21044N4
56	34	5310-00-637-9541	96906	MS35338-46
56	35	6150-00-776-2737	19207	7762737
58	1	5935-00-833-8561	19207	8338561
58	2	5970-00-833-8562	19207	8338562
58	3	1015-00-798-2997	19207	7982997
58	4	9905-00-752-4649	81349	M43436/1-1
58	5	5340-00-809-1494	96906	MS21333-105
58	6	5306-00-068-0513	96906	MS90727-6
58	7	5310-00-877-5796	96906	MS21044N4
58	8	5325-00-737-3270	56442	1050G6

CROSS-REFERENCE INDEXES

FIG.	ITEM	FIGURE AND ITEM NUMBER STOCK NUMBER	INDEX CAGEC	PART NUMBER
58	9	5340-00-854-6730	96906	MS21333-124
58	10	5935-00-572-9180	19207	8338566
58	11	5310-00-833-8567	19207	8338567
58	12	5999-00-057-2929	96906	MS27148-2
58	13	5940-00-534-1034	96906	MS35436-18
58	14	5340-00-421-7254	19207	8352679
58	15	5340-00-725-5280	96906	MS21333-125
58	16	5305-00-269-3234	96906	MS90727-58
58	17	5310-00-959-1488	96906	MS51922-21
58	18	5340-00-984-8540	96906	MS21333-102
58	19	5340-00-053-8994	96906	MS21333-126
58	20	5340-00-057-3037	96906	MS21333-111
58	21	5940-00-113-9826	96906	MS25036-114
58	22	5940-00-705-6708	59730	TG8
58	23	5940-00-114-1315	96906	MS20659-142
58	24	5975-00-074-2072	96906	MS3367-1-9
58	25		19207	11609461-1
58	26	5305-00-267-8953	96906	MS90727-5
58	27	5340-00-954-6014	96906	MS21333-121
58	28	5340-00-242-5465	19207	7373266
58	29	5305-00-269-3240	96906	MS90727-64
58	30	5340-00-088-6655	96906	MS21333-101
59	1	5935-00-572-9180	19207	8338566
59	2	5310-00-833-8567	19207	8338567
59	3	5999-00-057-2929	96906	MS27148-2
59	4	9905-00-752-4649	81349	M43436/1-1
59	4	9905-00-752-4649	81349	M43436/1-1
59	5	5340-00-088-6655	96906	MS21333-101
59	6	5975-00-074-2072	96906	MS3367-1-9
59	7	5935-00-399-6673	19207	7982401
59	8	5970-00-833-8562	19207	8338562
59	8	5970-00-833-8562	19207	8338562
59	9	1015-00-798-2997	19207	7982997
59	9	1015-00-798-2997	19207	7982997
59	10	5935-00-833-8561	19207	8338561
59	10	5935-00-833-8561	19207	8338561
59	11	5940-00-314-0479	19207	7728778
59	12	5935-00-605-9322	80064	1755683
59	13	5975-00-697-7769	19207	7527645
59	14	5935-00-772-2344	19207	7722344
59	15	5935-00-772-3307	80064	1755656
59	16	5340-00-523-5999	19207	7397783
59	17	5305-00-269-3234	96906	MS90727-58
59	18	5310-00-959-1488	96906	MS51922-21
59	19	9905-00-841-4445	81349	M43436/1-2
59	20	5935-00-772-2354	19207	7722354
59	21	5365-00-772-2322	19207	7722322
59	22	5935-00-333-9414	19207	7723308
59	23	5340-00-337-9619	19207	7373381
59	24	5325-00-737-3270	56442	1050G6
59	25	5340-00-809-1494	96906	MS21333-105

CROSS-REFERENCE INDEXES

FIGURE AND ITEM NUMBER INDEX				
FIG.	ITEM	STOCK NUMBER	CAGEC	PART NUMBER
59	26	5306-00-068-0513	96906	MS90727-6
59	27	5310-00-877-5796	96906	MS21044N4
59	28	5340-00-809-1492	96906	MS21333-100
59	29	5305-00-267-8952	96906	MS90727-3
60	1	5935-00-833-8561	19207	8338561
60	2	5970-00-833-8562	19207	8338562
60	3	1015-00-798-2997	19207	7982997
60	4	9905-00-752-4649	81349	M43436/1-1
60	5	2590-00-695-9076	19207	8338569
60	5	2590-00-695-9076	19207	8338569
60	6	5310-00-298-8903	19207	8338570
60	6	5310-00-298-8903	19207	8338570
60	7	5940-00-399-6676	19207	8338564
60	7	5940-00-399-6676	19207	8338564
60	8	5935-00-572-9180	19207	8338566
60	9	5310-00-833-8567	19207	8338567
60	10	5999-00-057-2929	96906	MS27148-2
60	11	5935-00-767-7936	96906	MS27145-1
60	12	5935-00-771-6895	19207	7716895
60	13	5365-00-090-5426	19207	7722333
60	14	5310-00-393-6685	19207	7723309
60	15	5935-00-399-6673	19207	7982401
60	16	5975-00-345-8055	19207	10905840
60	17	5305-00-993-2463	96906	MS35207-279
60	18	5310-00-768-0319	96906	MS51968-2
60	19	5935-01-077-2622	96906	MS3456W18-8S
60	20	5310-00-877-5796	96906	MS21044N4
60	21	5310-00-809-4058	96906	MS27183-10
60	22	5306-00-068-0513	96906	MS90727-6
60	23	2590-00-739-7744	19207	7397744
60	24	5340-00-984-8540	96906	MS21333-102
60	25	5340-00-410-1978	19207	7061322
61	2	5935-00-833-8561	19207	8338561
61	3	5970-00-833-8562	19207	8338562
61	4	1015-00-798-2997	19207	7982997
61	5	9905-00-752-4649	96906	MS39020-1
61	6	5940-00-705-6709	59730	TG9
61	7	5306-00-068-0513	96906	MS90727-6
61	8	5310-00-067-6357	96906	MS45904-69
61	9	5310-00-877-5796	96906	MS21044N4
61	10	5940-00-705-6711	59730	TG11
61	11	5935-00-846-3884	96906	MS75021-2
61	12	5365-00-090-5426	19207	7722333
61	13	5310-00-393-6685	19207	7723309
61	14	9905-00-841-4445	81349	M43436/1-2
61	15	5935-00-062-7450	19207	7722369
61	16	5365-00-772-2322	19207	7722322
61	17	5935-00-333-9414	19207	7723308
61	18	5935-00-767-7936	96906	MS27145-1
61	19	5935-00-572-9180	19207	8338566
61	20	5310-00-833-8567	19207	8338567

CROSS-REFERENCE INDEXES

FIG.	ITEM	FIGURE AND ITEM NUMBER STOCK NUMBER	INDEX CAGEC	PART NUMBER
61	21	5935-00-214-0904	19207	7982907
61	22	5340-00-050-9077	96906	MS21333-119
61	23	5305-00-269-3235	96906	MS90727-59
61	24	5310-00-959-1488	96906	MS51922-21
61	25	5325-00-737-3270	56442	1050G6
61	26	5340-00-854-6730	96906	MS21333-124
61	27	5305-00-269-3240	96906	MS90727-64
61	28	5305-00-269-3238	96906	MS90727-62
61	29	5340-00-250-9998	19207	8352677
61	30	5325-00-739-7776	19207	7397776
61	31	5340-00-809-1492	96906	MS21333-100
61	32	5340-00-989-1771	96906	MS21333-123
61	33	5340-00-833-8476	96906	MS21333-122
61	34	5340-00-441-8802	19207	7368572
61	35	5305-00-042-3522	21450	423522
61	36	5310-00-934-9747	96906	MS35649-262
61	37	5935-00-773-1428	19207	7731428
61	38	5306-00-068-0514	96906	MS90727-7
61	39	5310-00-889-2528	96906	MS45904-68
62	2	5995-00-772-8813	19207	7728813
62	3	5935-00-062-7450	19207	7722369
62	4	5365-00-772-2322	19207	7722322
62	5	5935-00-333-9414	19207	7723308
62	6	9905-00-841-4445	81349	M43436/1-2
62	7	5940-00-705-6709	59730	TG9
62	8	5306-00-068-0513	96906	MS90727-6
62	9	5310-00-209-0786	96906	MS35335-33
62	10	5310-00-877-5796	96906	MS21044N4
62	11	5940-00-705-6711	59730	TG11
62	12	5935-00-767-7936	96906	MS27145-1
62	13	5970-00-833-8562	19207	8338562
62	14	1015-00-798-2997	19207	7982997
62	15	9905-00-752-4649	81349	M43436/1-1
62	16	5935-00-846-3884	96906	MS75021-2
62	17	5365-00-090-5426	19207	7722333
62	18	5310-00-393-6685	19207	7723309
62	19	5935-00-833-8561	19207	8338561
62	20	5340-00-725-5280	96906	MS21333-125
62	21	5305-00-269-3240	96906	MS90727-64
62	22	5310-00-959-1488	96906	MS51922-21
62	23	5305-00-269-2803	96906	MS90726-60
62	24	5340-00-441-8802	19207	7368572
62	25	5310-00-934-9747	96906	MS35649-262
62	26	5305-00-042-3522	21450	423522
62	27	5310-00-889-2528	96906	MS45904-68
62	28	5935-00-773-1428	19207	7731428
62	29	5305-00-068-0515	96906	MS90727-8
62	30	2510-00-736-8429	19207	7368429
62	31	5340-00-337-9619	19207	7373381
62	32	5340-00-854-6730	96906	MS21333-124
62	33	5306-00-068-0514	96906	MS90727-7

CROSS-REFERENCE INDEXES

FIGURE AND ITEM NUMBER INDEX				
FIG.	ITEM	STOCK NUMBER	CAGEC	PART NUMBER
62	34	5340-00-833-8476	96906	MS21333-122
63	2	1015-00-798-2997	19207	7982997
63	3	5970-00-833-8562	19207	8338562
63	4	5935-00-833-8561	19207	8338561
63	5	9905-00-752-4649	96906	MS39020-1
63	6	5940-00-705-6709	59730	TG9
63	7	5306-00-068-0513	96906	MS90727-6
63	8	5310-00-209-0786	96906	MS35335-33
63	9	5310-00-877-5796	96906	MS21044N4
63	10	5935-00-846-3884	96906	MS75021-2
63	11	5365-00-090-5426	19207	7722333
63	12	5310-00-393-6685	19207	7723309
63	13	9905-00-841-4445	81349	M43436/1-2
63	14	5935-00-062-7450	19207	7722369
63	15	5365-00-772-2322	19207	7722322
63	16	5935-00-333-9414	19207	7723308
63	17	5935-00-767-7936	96906	MS27145-1
63	18	5340-00-050-9077	96906	MS21333-119
63	19	5305-00-269-3234	96906	MS90727-58
63	20	5310-00-959-1488	96906	MS51922-21
63	21	5325-00-737-3270	56442	1050G6
63	22	5340-00-725-5280	96906	MS21333-125
63	23	5340-00-854-6730	96906	MS21333-124
63	24	5305-00-269-3239	96906	MS90727-63
63	25	5305-00-269-2803	96906	MS90726-60
63	26	5340-00-833-8476	96906	MS21333-122
63	27	5935-00-773-1428	19207	7731428
63	28	5306-00-068-0514	96906	MS90727-7
63	29	5310-00-889-2528	96906	MS45904-68
63	30	5340-00-441-8802	19207	7368572
63	31	5305-00-042-3522	21450	423522
63	32	5310-00-934-9747	96906	MS35649-262
64	2	5935-00-062-7450	19207	7722369
64	3	5365-00-772-2322	19207	7722322
64	4	5935-00-333-9414	19207	7723308
64	5	5935-00-767-7936	96906	MS27145-1
64	6	5970-00-833-8562	19207	8338562
64	7	1015-00-798-2997	19207	7982997
64	8	5935-00-833-8561	19207	8338561
64	9	9905-00-752-4649	96906	MS39020-1
64	10	5940-00-705-6709	59730	TG9
64	11	5935-00-846-3884	96906	MS75021-2
64	12	5365-00-090-5426	19207	7722333
64	13	5310-00-393-6685	19207	7723309
64	14	9905-00-841-4445	81349	M43436/1-2
64	15	5935-00-900-6281	96906	MS27147-1
64	16	5306-00-068-0513	96906	MS90727-6
64	17	5310-00-889-2528	96906	MS45904-68
64	18	5310-00-877-5796	96906	MS21044N4
64	19	5340-00-337-9619	19207	7373381
64	20	5340-00-050-9077	96906	MS21333-119

CROSS-REFERENCE INDEXES

FIG.	ITEM	FIGURE AND ITEM NUMBER STOCK NUMBER	INDEX CAGEC	PART NUMBER
64	21	5305-00-269-3235	96906	MS90727-59
64	22	5310-00-959-1488	96906	MS51922-21
64	23	5325-00-737-3270	56442	1050G6
64	24	5340-00-854-6730	96906	MS21333-124
64	25	5305-00-269-3240	96906	MS90727-64
64	26	5325-00-739-7776	19207	7397776
64	27	5340-00-809-1492	96906	MS21333-100
64	28	5305-00-068-0516	96906	MS90727-9
64	29	5340-00-250-9998	19207	8352677
64	30	5340-00-833-8476	96906	MS21333-122
64	31	5305-00-269-3234	96906	MS90727-58
64	32	5340-00-993-6207	96906	MS21333-99
64	33	5340-00-441-8802	19207	7368572
64	34	5305-00-042-3522	21450	423522
64	35	5310-00-934-9747	96906	MS35649-262
64	36	5935-00-773-1428	19207	7731428
64	37	5306-00-068-0514	96906	MS90727-7
64	38	5310-00-889-2528	96906	MS45904-68
65	5	1015-00-798-2997	19207	7982997
65	6	5935-00-833-8561	19207	8338561
65	7	5970-00-833-8562	19207	8338562
65	8	9905-00-752-4649	96906	MS39020-1
65	9	5935-00-572-9180	19207	8338566
65	10	5310-00-833-8567	19207	8338567
65	11	5999-00-057-2929	96906	MS27148-2
65	12	5940-00-705-6709	59730	TG9
65	13	5340-00-964-5267	96906	MS21333-120
65	14	2590-00-832-9976	19207	8722943
65	15	5306-00-068-0513	96906	MS90727-6
65	16	5310-00-877-5796	96906	MS21044N4
65	17	5325-00-276-6056	94135	MS35489-106
65	18	5340-00-993-6207	96906	MS21333-99
65	19	5310-00-947-6980	96906	MS45904-71
65	20	5340-01-168-1528	19207	7373268
65	21	5325-00-432-7380	19207	11640443
66	3	4820-00-726-4719	19207	5196397
66	4	4730-00-172-0034	96906	MS15003-6
67	3	5355-00-152-8353	19207	8679979
67	4	2520-00-692-6072	19207	7521062
67	5	5305-00-709-8540	96906	MS90727-90
67	6	2520-00-930-3138	19207	10937790
67	7	5310-00-209-0965	96906	MS35338-47
67	8	5310-00-880-7745	96906	MS51968-11
68	14	4730-00-737-5248	19207	8757704
68	15	2520-00-752-1276	78500	A3897E863
68	16	2520-00-692-6080	19207	7521242
68	17	2520-00-134-5124	19207	8757674
68	18	5310-00-752-1235	58275	913701
68	19	5310-01-173-0120	19207	7521234
68	20	5315-00-013-7214	96906	MS24665-359
68	21	4730-00-737-5249	19207	7375249

CROSS-REFERENCE INDEXES

FIG.	ITEM	FIGURE AND ITEM NUMBER STOCK NUMBER	INDEX CAGEC	PART NUMBER
68	23	4820-00-726-4719	19207	5196397
69	1	2520-00-752-1382	19207	7521382
69	2	3040-00-752-1384	19207	7521384
69	3	2520-00-752-1378	19207	7521378
69	4	5310-00-768-0318	24617	9413509
69	5	2520-00-692-6086	19207	7521377
69	6	5310-00-877-5795	96906	MS21044N8
69	7	5305-00-719-5238	96906	MS90727-115
69	8	5306-00-472-1958	19207	10897118
69	9		19207	10897117
69	10	5305-00-719-5240	96906	MS90727-117
69	11	5305-00-719-5238	96906	MS90727-115
71	1	4720-00-727-1627	19207	8741776
71	2	5310-00-877-5796	96906	MS21044N4
71	3	4730-00-952-7033	96906	MS39189-1
71	4	5305-00-267-8952	96906	MS90727-3
71	5	5340-00-113-8046	19207	10937865
71	6	5305-00-984-6207	96906	MS35206-260
71	7		19207	10937722
71	8	4730-00-456-5938	19207	10924754
71	9	4710-00-113-8048	19207	10937717
71	10		24617	172451
71	11	5340-00-854-6729	96906	MS21333-103
71	11	5340-00-993-6207	96906	MS21333-99
71	12	5340-00-964-5267	96906	MS21333-120
71	13	5310-00-959-1488	96906	MS51922-21
71	14	5310-00-984-3807	96906	MS51922-13
71	15	4730-00-231-3960	96906	MS20823-4
71	16	4730-00-477-6244	19207	10937866
71	17	5306-00-225-9089	96906	MS90726-34
71	18	4730-00-542-3284	19207	7347982
71	19		96906	MS28741-4-0140
71	20	4730-00-270-4580	81343	4-4 120102BA
71	21	5305-00-984-6189	96906	MS35206-241
71	22	5310-00-045-3299	96906	MS35338-42
71	23	6210-00-699-9457	23382	16B1582726
71	24	4820-00-832-8077	19207	10924753
71	25		08752	443977
71	26	4730-00-921-3240	81343	4-2 120202BA
72	1	2520-00-752-1035	19207	7521035
72	1	2520-00-752-1043	19207	7521043
72	2	2520-00-692-6068	19207	7521033
72	3	2520-00-702-4578	23040	B6T7039A
72	4	5365-01-155-5424	19207	5283404
72	5	4730-00-050-4203	96906	MS15001-1
72	6		19207	7372746
72	6		19207	7971126
72	7	5310-00-242-5617	19207	5283429
72	8	5310-00-528-3723	19207	5283723
72	9	5330-00-297-6330	19207	8331570
72	10		19207	7521034

CROSS-REFERENCE INDEXES

FIG.	ITEM	FIGURE AND ITEM NUMBER STOCK NUMBER	INDEX CAGEC	PART NUMBER
72	11	4730-00-050-4208	96906	MS15003-1
72	12	5310-00-062-4954	96906	MS21045-8
72	13	5306-00-752-1001	19207	7521001
73	1	2520-00-752-1000	95019	10147SF
73	2	2520-00-561-6190	19207	5616190
73	3	2520-00-521-6186	78500	CP115X
73	4	4730-00-050-4203	96906	MS15001-1
73	5		19207	5283083
73	6		19207	5281983
73	7		19207	7529026
73	8	5310-00-752-0998	19207	7520998
73	9	5310-00-276-3012	19207	7994440
73	10	5330-00-692-6113	19207	8333401
73	11		19207	7521011
73	12	4730-00-050-4208	96906	MS15003-1
73	13	5310-00-062-4954	96906	MS21045-8
73	14	5306-00-752-1001	19207	7521001
74	1	2520-01-178-7183	19207	7061149
74	2	5306-00-706-1148	19207	7061148
74	3	5310-00-959-1488	96906	MS51922-21
74	4	3130-00-706-1151	19207	7061151
74	5		19200	7061146
74	6	2520-00-752-1276	78500	A3897E863
74	7	5310-00-752-1036	19207	7521036
74	8	5310-00-424-6212	00447	5P1721
74	9	5315-00-298-1481	96906	MS24665-357
74	10	4730-00-250-7905	19207	7412917
74	11	5310-00-057-7080	96906	MS51922-29
74	12	5310-00-706-1145	19207	7061145
74	13	5365-00-706-1144	19207	7061144
74	14	3110-00-156-5086	50024	72-6970-019
74	15	5330-00-558-0210	19200	7061147
74	16	2520-00-709-7274	19207	7061142
74	17	5305-00-019-1675	21450	191675
74	18	5305-00-269-2803	96906	MS90726-60
74	19	2520-00-706-1127	19207	7061127
74	20		19207	10874591
74	21	2520-00-521-6186	78500	CP115X
74	22	4730-00-050-4203	96906	MS15001-1
74	23		19207	5281983
74	24		19207	5283083
74	25	2520-00-561-6190	19207	5616190
74	26	5310-00-062-4954	96906	MS21045-8
75	1	2520-00-752-1013	19207	7521013
75	2	2520-00-561-6190	19207	5616190
75	3	2520-00-521-6186	78500	CP115X
75	4	4730-00-050-4203	96906	MS15001-1
75	5		19207	5283083
75	6		19207	5281983
75	7		19207	10874588
75	8	4730-00-279-2828	19207	5283080

CROSS-REFERENCE INDEXES

FIGURE AND ITEM NUMBER INDEX				
FIG.	ITEM	STOCK NUMBER	CAGEC	PART NUMBER
75	9		19207	5283054
75	10	5330-00-108-9651	19207	10874585
75	11		19207	7521106
75	12	4730-00-050-4208	96906	MS15003-1
75	13	5310-00-062-4954	96906	MS21045-8
75	14	5306-00-752-1001	19207	7521001
76	2	4820-00-726-4719	19207	5196397
76	4	5365-00-732-6126	19207	7326126
76	5	5330-00-514-3289	96906	MS35769-21
76	7	4730-00-954-1281	81348	WW-P-471ACABCB
76	8	4730-00-595-4827	78500	1250Z182
78	1	5305-00-115-9526	96906	MS18154-58
78	2	5310-00-177-0892	19207	7748743
78	3	5340-00-081-0673	19207	10896971
78	4	5330-00-752-1671	19207	7521671
78	5	5310-00-637-9541	96906	MS35338-46
78	6	5340-00-752-1781	19207	7521781
78	7	5330-01-170-4979	19207	7521780
79	1	5315-00-013-7214	96906	MS24665-359
79	2	5310-01-173-0120	19207	7521234
79	3	5310-00-752-1235	58275	913701
79	4	2520-00-752-1276	78500	A3897E863
79	5	2520-00-134-5124	19207	8757674
79	6	2520-00-692-6080	19207	7521242
79	8	5330-00-143-8666	19207	7521241
79	18	5330-00-143-8666	19207	7521241
81	1	2530-00-752-1678	19207	7521678
81	6	5307-00-516-7504	19207	5167504
81	8	5310-00-242-5615	19207	11609581
81	9	5315-00-012-0123	96906	MS24665-355
81	14	5305-00-143-3266	96906	MS27039-0825
81	15	5340-01-144-8876	19207	12300576-2
81	16	5310-00-707-1097	19207	7071097
81	17		19207	7415911
81	18	5340-01-144-8875	19207	12300576-1
81	23	2520-00-075-1762	19207	8738035-1
81	23	2520-00-075-1763	19207	8738035
81	24	3120-00-066-1315	19207	8738033
81	25	2520-00-439-6283	29510	538395R91
81	26	3120-00-066-1314	19207	8738034
81	27	5330-00-075-1764	19207	8738032
81	28	3110-00-929-8915	19207	8738039
81	29	5365-00-804-2782	96906	MS16625-1162
81	32	5310-00-732-0559	96906	MS51968-8
81	33	5310-00-627-6128	96906	MS35335-35
81	34	2530-00-752-1654	19207	7521654
81	35	2530-00-752-1680	19207	7521680
81	36		19207	8757687
82	2	5330-00-514-3289	96906	MS35769-21
82	3	5365-00-732-6126	19207	7326126
82	4	4730-00-595-4827	78500	1250Z182

CROSS-REFERENCE INDEXES

FIG.	ITEM	FIGURE AND ITEM NUMBER STOCK NUMBER	INDEX CAGEC	PART NUMBER
82	5	5330-00-599-4230	19207	7521787
82	6	2520-00-752-1730	19207	7521730
82	7	5310-00-584-5272	96906	MS35338-48
82	8	5306-00-182-9267	19207	10896726
82	9		19207	8757645
82	11	4820-00-726-4719	19207	5196397
83	1	2530-00-133-9471	19207	10896741
83	2	5306-00-225-8496	96906	MS90725-31
83	3	5310-00-407-9566	96906	MS35338-45
83	4	5340-00-752-1640	19207	7521640
83	5	5330-00-752-1648	19207	7521648
83	6	5310-00-752-1633	19207	7521633
83	7	5310-00-752-1650	78500	1229G969
83	8		96906	MS20066-240
83	9	3120-00-105-9923	19207	11609331
83	10	2510-00-037-4972	19207	8757712
83	11	5310-00-754-2005	96906	MS35338-52
83	12	5306-00-752-1642	19207	7521642
83	13	5330-00-891-7826	19207	10896684
83	14	5330-00-693-0624	19207	7521647
83	15	5310-00-693-0623	19207	7521646
83	16	5310-00-693-0622	19207	7521643
83	17	4730-00-221-2136	96906	MS20913-1S
85	1	5305-00-115-9526	96906	MS18154-58
85	2	5310-00-177-0892	19207	7748743
85	3	5340-00-081-0673	19207	10896971
85	4	5330-00-752-1671	19207	7521671
85	5	5310-00-637-9541	96906	MS35338-46
85	6	5340-00-752-1781	19207	7521781
85	7	5330-01-170-4979	19207	7521780
86	1	5315-00-013-7214	96906	MS24665-359
86	2	5310-01-173-0120	19207	7521234
86	3	5310-00-752-1235	58275	913701
86	4	2520-00-752-1276	78500	A3897E863
86	5	2520-00-134-5124	19207	8757674
86	6	2520-00-692-6080	19207	7521242
86	8	5330-00-143-8666	19207	7521241
86	18	5330-00-143-8666	19207	7521241
88	1		19207	8757710
88	2	5306-00-752-1014	19207	7521014
88	3	2530-00-752-1490	19207	7521490
88	4	2530-01-128-5672	19207	8757711
88	5	2520-00-752-1276	78500	A3897E863
88	6	2520-00-692-6080	19207	7521242
88	7	2520-00-134-5124	19207	8757674
88	8	5305-00-139-4620	19207	11609328-2
88	9	5340-00-752-1488	19207	7521488
88	10	5310-00-926-5916	96906	MS51968-12
88	11	5360-00-693-0615	19207	7521284
88	12	5305-00-071-1788	96906	MS90728-87
88	13	5310-00-209-0965	96906	MS35338-47

CROSS-REFERENCE INDEXES

FIG.	ITEM	FIGURE AND ITEM NUMBER STOCK NUMBER	INDEX CAGEC	PART NUMBER
88	14	5305-00-165-8250	19207	11609328-1
88	15	5365-00-752-1285	19207	7521285
88	16	5315-00-013-7214	96906	MS24665-359
88	17	5310-01-173-0120	19207	7521234
88	18	3040-00-736-8683	19207	7368683
88	19	5310-00-333-7519	19207	7064468
88	20	5340-00-321-6375	19207	7064466
88	21	5310-00-910-6692	80020	322045-1
88	22	2530-01-281-5221	19207	12356757
88	28	5365-00-664-2779	96906	MS16633-1098
88	29	5305-00-206-0932	19207	7064469
88	30	5306-00-312-0845	19207	7521283
88	31	5310-01-043-5217	19207	8757705
88	32	5310-00-753-9169	19207	7539169
88	33	5310-00-637-9541	96906	MS35338-46
88	34	5310-00-732-0558	96906	MS51967-8
89	1	2530-00-040-2401	19207	8365663
89	2	5315-00-741-5746	19207	7415746
89	3	5310-00-625-5756	96906	MS15795-812
89	4	5315-00-842-3044	96906	MS24665-283
89	5	5305-00-269-3234	96906	MS90727-58
89	6	5340-00-480-7608	19207	11608772
89	7	5310-00-959-1488	96906	MS51922-21
89	8	2530-01-063-7559	19207	12255644
89	9	5306-00-089-3837	19207	8757599
89	10	5310-00-514-6674	96906	MS35335-34
89	11	5340-00-622-3949	19207	7397808
89	12	5975-00-074-2072	96906	MS3367-1-9
89	13	2530-01-177-4544	19207	12255645
89	14	5360-00-342-7071	19207	7373243
89	15	5310-00-269-7044	19207	7373244
89	16	5305-00-267-8953	96906	MS90727-5
89	17	5340-00-093-5792	19207	11609726
89	18	5310-00-877-5796	96906	MS21044N4
89	19	5306-00-068-0513	96906	MS90727-6
89	20	5340-00-052-3683	19207	10883129
89	21	2530-00-001-9228	19207	11647908
89	22	5305-00-269-3238	96906	MS90727-62
89	23	5340-00-512-1948	19207	8735566
89	24	3040-00-740-9372	19207	7409372
89	25	5305-00-269-2803	96906	MS90726-60
89	26	5340-00-999-8591	19207	10883130
89	27	5305-00-269-3235	96906	MS90727-59
89	28	5305-00-269-3242	96906	MS90727-66
89	29	5310-00-080-6004	96906	MS27183-14
89	30	5340-00-740-9361	19207	7409361
90	1	5310-00-880-7746	96906	MS51968-5
90	2	5310-00-407-9566	96906	MS35338-45
90	3	2530-00-752-1766	78500	A3236L974
90	4	5360-00-292-3004	78500	2858A27
90	5	3040-00-512-4974	19207	5124974

CROSS-REFERENCE INDEXES

FIGURE AND ITEM NUMBER INDEX				
FIG.	ITEM	STOCK NUMBER	CAGEC	PART NUMBER
90	6	2530-01-105-6447	19207	7699794
90	7	2530-00-026-0187	78500	A2847G137
90	8	5360-00-813-7813	19207	10896716
90	9	5310-00-529-6514	19207	8331244
90	10		19207	8331242
90	11		19207	10896682
90	12	5315-00-451-1047	19207	10896681
90	13	5310-00-252-2130	19207	10896709
90	14	5330-00-168-5673	19207	10896683
90	15	5310-01-006-8845	19207	10896712
90	16	5360-00-741-1017	19207	7411017
90	17	5310-00-264-4086	19207	8331245
90	18	5306-00-437-8765	19207	8331243
90	19	2530-01-247-7966	19207	5706702
90	23	5310-00-584-7888	96906	MS35338-51
90	24	5310-00-763-8901	96906	MS51968-23
91	1	4710-01-010-3624	19207	11677124
91	2	4730-00-142-1493	24617	142823
91	3	2530-00-753-9267	19207	12368254
91	4		19207	11640434
91	5	5340-00-337-8222	19207	7372733
91	6	5310-00-839-2066	96906	MS35691-45
91	7	5306-00-317-3096	19207	596453
91	8	5330-00-930-5292	19207	5156636
91	9	4730-00-591-5134	19207	10937981
91	10	4710-00-706-1320	19207	7061320
91	11	2530-00-753-9270	19207	7539270
91	12	2530-00-274-4511	19207	7411010
91	13	2530-00-737-3260	19207	7373260
91	14	5310-00-275-6635	19207	5214539
91	15	4730-00-278-5812	19207	5298521
91	16	5310-00-209-1761	19207	5160323
91	17	4730-00-516-7419	19207	5167419
91	18	5310-00-637-9541	96906	MS35338-46
91	19	5305-01-140-9118	96906	MS90728-59
91	20	2530-00-030-1408	19207	7372762
92	1		19207	10872344
92	1		19207	8689208
92	2	5340-00-833-8476	96906	MS21333-122
92	2	5340-00-954-6014	96906	MS21333-121
92	3	5975-00-111-3208	96906	MS3367-5-9
92	4	5306-01-049-4016	96906	MS35764-1397
92	5	4730-00-011-0352	12204	110352
92	6	4730-00-737-3367	19207	7373367
92	7	4730-00-221-2136	96906	MS20913-1S
92	8	4730-00-591-5134	19207	10937981
92	9	5330-00-930-5292	19207	5156636
92	10	2530-00-040-2188	19207	12368255
92	11	2530-00-753-9382	19207	7539382
92	12	5306-00-515-7537	88044	AN7-5A
92	13		19207	7373366

CROSS-REFERENCE INDEXES

FIGURE AND ITEM NUMBER INDEX				
FIG.	ITEM	STOCK NUMBER	CAGEC	PART NUMBER
92	14	4730-00-289-0051	81343	8-6 120202BA
92	15	4710-00-706-1321	19207	7061321
92	16	4730-00-469-7797	79470	3750X6
92	17	4730-00-113-5473	96906	MS39177-9
93	1	4720-00-203-9515	19207	7409330
93	2	5305-00-068-0512	96906	MS90727-4
93	3	5340-00-597-0182	96906	MS21333-39
93	4	5340-01-128-5685	19207	11677277-1
93	5	5310-00-543-4385	96906	MS35333-46
93	6	5310-00-835-2037	96906	MS35691-53
93	7	5340-00-954-6014	96906	MS21333-121
93	8	4710-00-129-5333	19207	10937711
93	9	5305-00-269-2803	96906	MS90726-60
93	10	5310-00-959-1488	96906	MS51922-21
93	11	4710-00-706-1319	19207	7061319
93	12	5310-00-959-1488	96906	MS51922-21
93	13	4730-00-737-3254	19207	7373254
93	14	5305-00-269-3238	96906	MS90727-62
93	15	4710-00-752-9365	56442	428M2
93	16	5340-00-954-6014	96906	MS21333-121
93	17	5310-00-061-7325	96906	MS21045-4
93	18	5360-00-516-7466	19207	5167466
93	19	2530-00-908-8162	19207	10883281
93	20	5340-01-151-6269	19207	11677277-2
93	21	5305-00-042-3569	21450	423569
93	22	5340-01-168-1528	19207	7373268
93	23	5340-01-168-1528	19207	7373268
93	24	5310-00-959-1488	96906	MS51922-21
93	25	5340-00-954-6014	96906	MS21333-121
93	26	5305-00-269-2803	96906	MS90726-60
93	27	5340-00-438-1836	19207	7397780
93	28	5305-00-071-2506	96906	MS90728-3
93	29	5310-00-737-3253	19207	7373253
93	30	5310-00-275-6707	58588	D41A35C
93	31	4720-00-737-3247	19207	7373247
93	32	4710-00-752-9367	19207	7529367
93	33	5305-00-269-2803	96906	MS90726-60
93	34	4730-00-737-3252	79470	112-10321
93	35	4710-00-752-9366	19207	7529366
94	1	4710-00-752-9370	19207	7529370
94	2	5310-00-959-1488	96906	MS51922-21
94	3	5975-00-156-3253	96906	MS3367-2-9
94	4	4720-00-737-3248	19207	7373248
94	5	5305-00-269-3234	96906	MS90727-58
94	6	4730-00-737-3249	19207	7373249
94	7	5340-01-168-1528	19207	7373268
94	8	4710-00-706-1180	19207	7061180
94	8	4710-00-706-1209	19207	7061209
94	8	4710-00-752-9374	19207	7529374
94	9	4710-00-752-9371	19207	7529371
94	10	5340-00-954-6014	96906	MS21333-121

CROSS-REFERENCE INDEXES

FIGURE AND ITEM NUMBER INDEX				
FIG.	ITEM	STOCK NUMBER	CAGEC	PART NUMBER
94	11	4710-00-752-9373	19207	7529373
94	12	4710-00-752-9372	19207	7529372
94	13	5305-00-269-2803	96906	MS90726-60
94	14	4730-00-737-3251	19207	7373251
95	1	2540-00-752-0971	89346	218629R1
95	2	2520-00-752-0975	19207	7520975
95	3	5310-00-752-0964	19207	7520964
95	3	5340-01-143-1274	19207	7520964-3
95	4	2540-00-753-9248	19207	7539248
95	5	4730-00-172-0028	96906	MS15003-4
95	6	5315-00-753-9311	19207	7539311
95	7	3040-00-752-0978	19207	7520978
95	8	2520-00-752-0982	19207	7520982
95	9	5305-00-269-3238	96906	MS90727-62
95	10	5310-00-959-1488	96906	MS51922-21
95	11	4730-00-278-4216	92392	0914464
95	12	4730-00-050-4208	96906	MS15003-1
95	13	5315-00-839-5822	96906	MS24665-353
95	14	5360-00-324-1047	19207	7520981
95	15	5305-00-725-2317	96906	MS90728-64
95	16	5310-00-637-9541	96906	MS35338-46
95	17	5340-00-177-8352	19207	7529382
95	18	5305-00-269-2803	96906	MS90726-60
96	1	5340-01-205-5317	19207	11609567
96	2	5306-01-204-4684	19207	11609568
96	3	4730-00-080-7044	81348	WW-P-471ACABBC
96	4	4730-00-289-0051	81343	8-6 120202BA
96	5		19207	10937606
96	6	4730-00-202-9036	81343	8-8 120102BA
96	7	4820-00-633-3523	06721	N13526H
96	8	4730-00-449-7355	19207	10896324
96	9	5305-00-269-3239	96906	MS90727-63
96	10	5310-00-814-0672	96906	MS51943-36
96	10	5310-00-814-0672	96906	MS51943-36
96	10	5310-00-959-1488	96906	MS51922-21
96	11	5305-00-269-2804	96906	MS90726-61
96	11	5305-00-269-3239	96906	MS90727-63
96	11	5305-00-269-3241	96906	MS90727-65
96	12		19207	11609545
96	12	5340-01-175-7392	19207	11609534-1
96	13	5310-00-080-6004	96906	MS27183-14
96	14	5310-00-333-7528	19207	8330258
96	15	5310-00-959-1488	96906	MS51922-21
96	16		19207	11672542-2
96	16	2510-00-437-7181	19207	11609008
96	17	5305-00-269-3239	96906	MS90727-63
96	17	5305-00-719-5235	96906	MS90727-114
96	17	5305-00-719-5239	96906	MS90727-116
96	18		19207	11672542-1
96	18	2510-00-437-7181	19207	11609008
96	19	5310-00-959-1488	96906	MS51922-21

CROSS-REFERENCE INDEXES

FIGURE AND ITEM NUMBER INDEX				
FIG.	ITEM	STOCK NUMBER	CAGEC	PART NUMBER
96	20		19207	11609534-2
96	20	5340-01-175-7392	19207	11609534-1
96	21	5310-00-067-9507	96906	MS51922-37
96	21	5310-00-959-1488	96906	MS51922-21
96	22	5310-00-959-1488	96906	MS51922-21
96	23	5310-00-080-6004	96906	MS27183-14
96	24	5310-00-333-7528	19207	8330258
96	25		19207	11672540
96	26	5310-00-814-0672	96906	MS51943-36
96	26	5310-00-959-1488	96906	MS51922-21
96	27	5305-00-269-2804	96906	MS90726-61
96	27	5305-00-269-3239	96906	MS90727-63
96	27	5305-00-269-3240	96906	MS90727-64
96	28	2530-00-753-9241	19207	7539241
96	29	4820-00-142-3036	19204	5159378
97	1	5306-00-753-9242	19207	7539242
97	2	4730-00-080-7044	81348	WW-P-471ACABBC
97	3	5310-00-877-5796	96906	MS21044N4
97	4		19207	10937775
97	4		19207	10937920
97	5	4730-00-202-9036	81343	8-8 120102BA
97	6	4820-00-633-3523	06721	N13526H
97	7	4730-00-449-7355	19207	10896324
97	8	4730-00-289-0051	81343	8-6 120202BA
97	9	4820-00-142-3036	19204	5159378
97	10	2530-00-753-9241	19207	7539241
98	1	5310-00-814-0672	96906	MS51943-36
98	2	5305-00-269-3240	96906	MS90727-64
98	3	5310-00-959-1488	96906	MS51922-21
98	4	2530-00-753-9241	19207	7539241
98	5	4730-00-289-0051	81343	8-6 120202BA
98	6		19207	11609757
98	7	4730-00-202-9036	81343	8-8 120102BA
98	8	4820-00-633-3523	06721	N13526H
98	9	4730-00-449-7355	19207	10896324
98	10	4730-00-080-7044	81348	WW-P-471ACABBC
98	11		19207	11609743
98	12	5310-00-959-1488	96906	MS51922-21
98	13	5305-00-269-3240	96906	MS90727-64
98	14		19207	11609743-2
98	15	4820-00-142-3036	19204	5159378
98	16	5305-00-269-2804	96906	MS90726-61
99	1	4730-00-122-0477	81343	4 120115B
99	2	4730-00-278-8824	81343	4-120111B
99	3		19207	10872132
99	4	4730-00-277-8750	81343	4-2 120102BA
99	5	5340-00-809-1490	96906	MS21333-98
99	5	5340-00-954-6014	96906	MS21333-121
99	5	5340-00-964-5267	96906	MS21333-120
99	6	4730-00-289-0051	81343	8-6 120202BA
99	7		19207	10896992-47

CROSS-REFERENCE INDEXES

FIG.	ITEM	FIGURE AND ITEM NUMBER STOCK NUMBER	INDEX CAGEC	PART NUMBER
99	7		19207	10897123
99	7		19207	11609753-91
99	8	5305-00-269-2803	96906	MS90726-60
99	9	5340-00-989-1771	96906	MS21333-123
99	10	5310-00-959-1488	96906	MS51922-21
99	11		19207	12300502-2
99	11		19207	12300502-4
99	12	5340-00-337-9619	19207	7373381
99	12	5340-00-337-9619	19207	7373381
99	13	5340-00-854-6730	96906	MS21333-124
99	14	4730-00-278-3220	81343	8-8 120101BA
99	15		19207	12300502-1
99	15		19207	12300502-3
99	15		19207	12300515
99	16	4730-00-173-1867	81343	8-6 120103BA
99	17	4720-00-096-9630	19207	11648644
99	18		19207	12300501
99	18		19207	12300514
100	1	4720-00-727-1627	19207	8741776
100	2		81343	6-4 120202BA(LONG NUT)
100	3	2530-00-133-8126	19207	7529465
100	4	4730-00-221-2137	96906	MS20913-2S
100	5	4730-00-142-3075	81343	6-2 120102BA
100	6		19207	10871675
100	7		19207	10937873
100	8	4730-00-494-6580	81343	6-6-4 120425BA
100	9	5310-00-409-9914	19207	5322923
100	10	5310-00-550-3714	96906	MS35333-47
100	11	4730-00-782-5461	81343	6-6-2 120425BA
100	12		19207	10937872
100	13	5340-00-954-6014	96906	MS21333-121
100	14	5340-00-057-3037	96906	MS21333-111
100	15	5306-00-225-9086	96906	MS90726-31
100	16	4730-00-952-7033	96906	MS39189-1
100	17	4730-00-415-3172	46717	LA-519-9
100	18	5306-00-165-8241	19207	8757892
100	19	2530-01-153-8235	19207	10900525-5
100	20	4730-00-221-2136	96906	MS20913-1S
101	1	5340-00-088-6655	96906	MS21333-101
101	2	5340-00-833-8476	96906	MS21333-122
101	3	5340-00-222-1653	19207	7415752
101	4		19207	11609755-123
101	4		19207	11623675
101	4		19207	11623679-1
101	4		19207	11623679-2
101	4		19207	11647913-148
101	5	4730-01-095-5833	79470	1472X6X6
101	6	4820-00-753-3854	06853	223444
101	7	4730-00-760-5879	19207	8712201
101	8		19207	10897124

CROSS-REFERENCE INDEXES

FIG.	ITEM	FIGURE AND ITEM NUMBER STOCK NUMBER	INDEX CAGEC	PART NUMBER
101	8		19207	7061215-72
101	8		19207	7368574-1
101	9	5340-00-337-9619	19207	7373381
101	10		19207	10896986-24
101	11	4730-00-278-3220	81343	8-8 120101BA
101	12	5305-00-269-2803	96906	MS90726-60
101	13	5340-01-236-1856	19207	8345249
101	14	5310-00-959-1488	96906	MS51922-21
101	14	5310-00-959-1488	96906	MS51922-21
101	15	5340-00-989-1771	96906	MS21333-123
101	16		19207	10896991-55
101	17	4730-00-289-0051	81343	8-6 120202BA
101	18		19207	11609754
101	19	5305-00-269-3235	96906	MS90727-59
101	20		19207	7529416-41
102	1		81343	6-4 120202BA(LON G NUT)
102	2	4820-00-595-3669	06721	N13553A
102	3	4730-00-253-4414	96906	MS39230-4
102	4	5340-00-411-8358	19207	11609554
102	5	4730-00-244-9848	19207	5228623
102	6	5305-00-269-3238	96906	MS90727-62
102	7	5340-00-340-1053	19207	8757636
102	8	4820-00-420-5499	19207	10945045
102	9	4730-00-196-1495	96906	MS51953-80
102	9	4730-00-196-1504	24617	192075
102	10	2530-00-270-3878	19207	7014965
102	11	4730-00-595-0083	96906	MS35746-1
102	12	5305-00-269-2803	96906	MS90726-60
102	13	5340-00-491-6991	19207	11609801
102	14	5310-00-959-1488	96906	MS51922-21
102	15	4730-00-143-9282	96906	MS39182-8
103	1		19207	11623678-2
103	2		19207	7529417
103	3		19207	11623674
103	4		19207	10871677
103	5		19207	11609756-144
103	6		19207	11609616-72
103	7	5305-00-269-2803	96906	MS90726-60
103	7	5305-00-269-2803	96906	MS90726-60
103	7	5305-00-269-2803	96906	MS90726-60
103	7	5305-00-269-2803	96906	MS90726-60
103	8	5340-00-833-8476	96906	MS21333-122
103	8	5340-00-833-8476	96906	MS21333-122
103	8	5340-00-833-8476	96906	MS21333-122
103	8	5340-00-833-8476	96906	MS21333-122
103	9	5310-00-959-1488	96906	MS51922-21
103	9	5310-00-959-1488	96906	MS51922-21
103	9	5310-00-959-1488	96906	MS51922-21
103	10	5340-00-222-1653	19207	7415752
103	10	5340-00-222-1653	19207	7415752

CROSS-REFERENCE INDEXES

FIG.	ITEM	FIGURE AND ITEM NUMBER STOCK NUMBER	INDEX CAGEC	PART NUMBER
103	11	5305-00-269-3239	96906	MS90727-63
103	12	5305-00-269-3238	96906	MS90727-62
103	12	5305-00-269-3238	96906	MS90727-62
103	13	5305-00-269-3235	96906	MS90727-59
103	14	5340-00-053-8994	96906	MS21333-126
103	15	5340-01-168-1528	19207	7373268
104	1	4730-00-921-3240	81343	4-2 120202BA
104	2	2530-00-863-3155	96906	MS51322-1
104	3	5330-00-818-0508	19207	7748826
104	4	5330-00-498-2426	19207	11641987
104	5	4730-00-908-7303	19207	7771286
104	6	5310-00-655-9505	96906	MS35340-40
104	7	5306-00-225-8499	96906	MS90725-34
104	8	4730-00-054-2571	81343	8 120115B
104	9	4730-00-054-2572	19207	5174056
104	10	2940-00-986-0013	96906	MS53005-1
104	11	5310-00-959-4679	96906	MS35340-45
104	12	5306-00-050-1238	96906	MS90727-32
104	13	5310-00-880-8189	96906	MS51967-11
104	14	5310-00-655-9370	96906	MS35340-47
104	15	5330-00-064-6667	19207	7748825
104	16	2815-00-936-5346	19207	10951011
104	17	5307-00-912-5635	19207	10935517
104	18	5310-00-080-6004	96906	MS27183-14
104	19	5305-01-140-9118	96906	MS90728-59
104	20	5330-00-860-0574	19207	10889933
104	21	5315-00-012-4553	96906	MS35756-17
104	22	3020-00-860-0573	19207	10889938
104	23	5305-00-725-2317	96906	MS90728-64
104	24	5310-00-959-4675	96906	MS35340-46
104	25	2530-00-860-0572	19207	10889937
104	26	5310-00-045-1083	24617	451083
104	27	3030-00-849-1033	96906	MS51066C51
105	1	4730-00-837-1177	81343	6-8 120102BA
105	2	4820-00-604-7889	19207	7533844
105	3	5310-00-959-1488	96906	MS51922-21
105	4	4730-00-069-1186	81343	6-4 120102BA
105	5		19207	10896994
105	6	5340-00-984-8540	96906	MS21333-102
105	7	5340-00-088-6655	96906	MS21333-101
105	8	4730-01-225-5828	24617	444015
105	9	5305-00-269-3245	96906	MS90727-69
105	10		19207	7368424
106	1		19207	11609509-40
106	2	4730-00-143-9282	96906	MS39182-8
106	3		19207	11609490-9
106	4	5306-00-225-9088	96906	MS90726-33
106	5	5310-00-984-3807	96906	MS51922-13
106	6		19207	10937712
106	7	5340-00-057-3037	96906	MS21333-111
106	8		19207	11609489-20

CROSS-REFERENCE INDEXES

FIG.	ITEM	FIGURE AND ITEM NUMBER STOCK NUMBER	INDEX CAGEC	PART NUMBER
106	9	4820-00-021-2391	19207	11588684
106	10	5340-00-954-6014	96906	MS21333-121
106	11		19207	11609510-45
106	12	4730-00-278-3213	81343	6-6 120101BA
106	13		19207	11609304-25
106	14		81343	6-4 120202BA(LON G NUT)
106	15	4730-00-289-0155	81343	6-6 120202BA
106	16	5305-00-225-9099	96906	MS90726-44
106	17		19207	11609508-13
107	1	2530-00-741-3937	06853	215748
107	2	5305-00-983-5334	96906	MS16997-102
107	3	5310-00-595-7237	96906	MS35333-42
107	4	4730-00-069-1186	81343	6-4 120102BA
107	5		19207	10896995-30
107	6	4730-00-736-8415	19207	7368415
107	7		81343	6-4 120202BA(LON G NUT)
107	8		19207	10896993-28
108	1	4730-00-595-0083	96906	MS35746-1
108	2	4730-00-987-9073	96906	MS39133-2-B
108	3	4720-00-781-7819	19207	7954877
108	4	2530-01-060-7306	19207	7380088
108	5	4820-00-420-5499	19207	10945045
108	6	5305-00-269-3238	96906	MS90727-62
108	7	5310-00-209-0965	96906	MS35338-47
108	8	5310-00-959-1488	96906	MS51922-21
108	9	5305-00-269-2803	96906	MS90726-60
108	10	4730-00-244-9848	19207	5228623
108	11	4730-00-069-1186	81343	6-4 120102BA
108	12		19207	11609487-48
108	12		19207	11609488-50
108	13	4730-00-896-0837	81343	6-6-6 120401BA
109	1	2530-00-026-0265	19207	7389621
109	2	2530-00-738-9620	19207	7389620
109	3	2530-00-738-9061	19207	7389061
110	1	5306-00-182-9267	19207	10896726
110	2	5310-00-584-5272	96906	MS35338-48
110	3	2520-00-752-1861	19207	7521861
110	4	5340-00-752-1762	19207	7521762
110	5	3010-00-087-8891	19207	8757694
110	6	5330-00-599-4230	19207	7521787
110	7	5310-00-752-1633	19207	7521633
110	8	5310-00-752-1650	78500	1229G969
110	9	3110-00-087-9881	19207	10948079
110	10	2530-00-193-8183	19207	7529054
110	10	2530-00-193-8187	19207	7529053
110	11	5310-00-518-5566	96906	MS51983-1
110	11	5310-00-594-8038	96906	MS51983-2
110	12	2530-00-176-7859	19207	10896708
110	13	3110-00-087-3930	19207	10945151

CROSS-REFERENCE INDEXES

FIG.	ITEM	FIGURE AND ITEM NUMBER STOCK NUMBER	INDEX CAGEC	PART NUMBER
110	14	5310-00-732-0559	96906	MS51968-8
110	15	5310-00-637-9541	96906	MS35338-46
110	16	5340-00-134-5121	19207	10896733
110	17	2530-00-288-2986	19207	10896696
110	18	2530-00-026-3916	19207	7521636
110	19	5306-00-177-5278	19207	10896689
110	20	5306-00-170-0141	19207	10896719-2
110	20	5306-01-104-5885	19207	10896719-1
111	1	5310-00-752-1633	19207	7521633
111	2	5310-00-752-1650	78500	1229G969
111	3	5330-00-348-8365	19207	8757693
111	4	5330-00-706-1238	19207	7061238
111	5	3110-00-087-9881	19207	10948079
111	6	2530-00-134-5110	19207	8757681
111	6	2530-00-134-5122	19207	8757682
111	7	2530-00-359-1162	96906	MS53068-2
111	7	2530-00-693-1029	96906	MS53068-1
111	8	5310-00-880-2004	96906	MS51983-3
111	8	5310-00-880-2005	96906	MS51983-4
111	9	2530-00-176-7859	19207	10896708
111	10	5306-00-170-0141	19207	10896719-2
111	10	5306-01-104-5885	19207	10896719-1
111	11	5310-00-732-0559	96906	MS51968-8
111	12	5310-00-637-9541	96906	MS35338-46
111	13	5340-00-134-5121	19207	10896733
111	14	2530-00-288-2986	19207	10896696
111	15	2530-00-406-1466	19207	8357992
111	16	2530-00-134-5109	19207	10896706
111	17	5306-00-177-5278	19207	10896689
111	18	5310-00-584-5272	96906	MS35338-48
111	19	5306-00-930-5248	19207	10896726-1
111	20	5330-00-891-7826	19207	10896684
111	21	3110-00-087-3930	19207	10945151
112	1	2610-00-262-8653	07464	559374
112	2	2640-00-158-5617	73808	20R
112	3	2610-00-269-7383	24617	2289994
112	4	2640-00-060-3550	13499	013-3134-000
112	5	2640-00-810-5861	19207	11662765
113	1	2530-00-930-1965	19207	10897161
113	2	2530-00-368-4821	19207	5323178
113	3		19207	5323176
113	4		19207	8379991
113	5		19207	7521428
113	6	2530-00-134-5111	19207	8379990
113	7	5315-00-059-0184	96906	MS24665-361
113	8		19207	10871566
113	9	4730-00-050-4208	96906	MS15003-1
113	10	2530-00-752-1462	19207	7521462
114	1	2530-00-752-1599	78500	A1-3102A2393
114	2		19207	8757689
114	3	5310-00-763-8905	96906	MS51968-20

CROSS-REFERENCE INDEXES

FIGURE AND ITEM NUMBER INDEX				
FIG.	ITEM	STOCK NUMBER	CAGEC	PART NUMBER
114	4	5310-00-820-6653	96906	MS35338-50
114	5	5305-00-726-2554	96906	MS90727-167
114	6	2530-00-752-1602	78500	A3144W205
114	7	5310-00-835-2140	96906	MS35692-69
114	8	2530-00-752-1601	78500	A3144X206
114	9	5310-00-835-2140	96906	MS35692-69
114	10	5315-00-298-1481	96906	MS24665-357
114	11	4730-00-050-4208	96906	MS15003-1
115	2	5310-00-118-6407	19207	8675758
115	3	5310-00-584-7889	96906	MS35338-53
115	5	4730-00-187-4202	81348	WW-P-471AASBCC
115	10	4730-00-221-2136	96906	MS20913-1S
116	1	5310-00-995-1833	19207	7748769
116	2	2530-00-277-2689	19207	7521474
116	3	5306-00-068-0513	96906	MS90727-6
116	4	5330-00-832-7140	19207	8327140
116	5	2590-00-752-1475	19207	7521475
116	6	5310-00-809-3078	96906	MS27183-11
116	7	5310-00-877-5796	96906	MS21044N4
116	8	2530-00-924-1556	19207	10896759
116	9	5310-00-809-8546	96906	MS27183-8
116	10		24617	164470
116	11	5305-00-068-0515	96906	MS90727-8
116	12	5365-00-409-9027	19207	7521480
116	13	5305-00-042-3571	21450	423571
117	9	5305-00-269-3238	96906	MS90727-62
117	9	5305-00-269-3240	96906	MS90727-64
117	10	5340-00-209-9377	19207	8331864
117	11	5310-00-959-1488	96906	MS51922-21
117	12	5305-00-719-5238	96906	MS90727-115
117	12	5305-00-719-5239	96906	MS90727-116
117	13	5340-01-291-9212	19207	12301265
117	14	5310-00-180-8544	19207	10872159
117	15	5310-00-488-3888	96906	MS51943-40
117	44	5305-00-269-2803	96906	MS90726-60
117	45	5935-00-489-0364	19207	8757580
117	46	5310-00-959-1488	96906	MS51922-21
117	47	5340-00-209-9377	19207	8331864
117	48	5305-00-269-3238	96906	MS90727-62
117	49	5305-00-719-5238	96906	MS90727-115
117	49	5305-00-719-5239	96906	MS90727-116
117	50	5340-01-291-9212	19207	12301265
117	51	5310-00-180-8544	19207	10872159
117	52	5310-00-488-3888	96906	MS51943-40
117	76	5310-00-488-3888	96906	MS51943-40
117	77	5310-00-180-8544	19207	10872159
117	78	5340-01-291-9212	19207	12301265
117	79	5305-00-719-5238	96906	MS90727-115
117	79	5305-00-719-5239	96906	MS90727-116
117	80	5305-00-269-3238	96906	MS90727-62
117	81	5340-00-209-9377	19207	8331864

CROSS-REFERENCE INDEXES

FIG.	ITEM	FIGURE AND ITEM NUMBER STOCK NUMBER	INDEX CAGEC	PART NUMBER
117	82	5310-00-959-1488	96906	MS51922-21
117	107	5310-00-959-1488	96906	MS51922-21
117	108	5935-00-489-0364	19207	8757580
117	109	5305-00-269-2804	96906	MS90726-61
117	110	5305-00-269-3238	96906	MS90727-62
117	111	5340-00-209-9377	19207	8331864
117	112	5305-00-719-5238	96906	MS90727-115
117	112	5305-00-719-5239	96906	MS90727-116
117	113	5340-01-291-9212	19207	12301265
117	114	5310-00-180-8544	19207	10872159
117	115	5310-00-488-3888	96906	MS51943-40
117	139	5310-00-488-3888	96906	MS51943-40
117	140	5305-00-719-5219	96906	MS90727-111
117	141	5305-00-269-3238	96906	MS90727-62
117	142	5340-00-209-9377	19207	8331864
117	143	5310-00-959-1488	96906	MS51922-21
117	144	5305-00-269-2803	96906	MS90726-60
117	145	5935-00-489-0364	19207	8757580
117	146	2510-01-046-9406	19207	7521624
117	147	5305-00-719-5238	96906	MS90727-115
117	147	5305-00-719-5239	96906	MS90727-116
117	148	5340-01-291-9212	19207	12301265
117	149	5310-00-180-8544	19207	10872159
117	175	5310-00-959-1488	96906	MS51922-21
117	176	5340-00-209-9377	19207	8331864
117	177	5305-00-269-3238	96906	MS90727-62
117	178	5305-00-719-5238	96906	MS90727-115
117	178	5305-00-719-5239	96906	MS90727-116
117	179	5340-01-291-9212	19207	12301265
117	180	5310-00-180-8544	19207	10872159
117	181	5310-00-488-3888	96906	MS51943-40
118	1	5315-01-333-6603	19207	12375352
118	2		81348	RRC271
118	3	4030-00-948-7315	96906	MS87006-33
118	4	5315-00-741-8971	19207	7418971
118	5	5315-01-205-9364	19207	7412514
118	6	4030-00-780-9350	96906	MS87006-13
118	7	5305-00-019-3497	21450	193497
118	7	5305-00-719-5235	96906	MS90727-114
118	8	5305-00-726-2554	96906	MS90727-167
118	8	5305-00-726-2555	96906	MS90727-168
118	9	5305-00-726-2552	96906	MS90727-165
118	9	5306-00-019-1803	19207	191803
118	10	2510-01-217-8324	19207	12301039
118	11	5310-00-225-6408	96906	MS51922-53
118	12	5365-00-737-2741	56442	1409N2
118	13	5310-00-877-5795	96906	MS21044N8
118	14	4030-01-222-6037	19207	12301040
118	15	5305-00-725-4183	96906	MS90726-113
118	16	2510-00-753-9665	19207	7539665
118	17	5310-00-488-3888	96906	MS51943-40

CROSS-REFERENCE INDEXES

FIG.	ITEM	FIGURE AND ITEM NUMBER STOCK NUMBER	INDEX CAGEC	PART NUMBER
118	18	5315-00-753-9663	19207	7539663
118	19		19207	7539662
118	20	5315-00-013-7228	96906	MS24665-423
119	1	2540-00-776-0103	19207	7760103
119	2	5315-00-846-0126	24617	137318
119	3	5310-01-106-0197	19207	12255655
119	4	4730-00-050-4203	96906	MS15001-1
119	5	5306-00-693-0635	74410	8668096
119	6	5310-00-070-1902	96906	MS35692-77
119	7	5315-00-298-1499	96906	MS24665-360
119	8	2540-01-175-1692	19207	7760104
119	9		81348	RRC271
119	10	5315-00-013-7303	96906	MS24665-626
119	11	2540-01-217-8300	19207	12300804-2
119	12		19207	7714880-1
119	13	5360-00-704-4253	19207	7044253
119	14		19207	7049603-1
119	15	5315-00-693-0634	19207	7714881
119	16	4730-00-050-4203	96906	MS15001-1
119	17	5305-00-948-0803	96906	MS90727-191
119	18	2540-00-772-2048	19207	7722048
119	19	3040-00-772-2049	19207	7722049
119	20	5310-00-935-3569	96906	MS51943-46
119	21	5310-00-776-0105	19207	7760105
120	1	2510-00-752-1160	81216	SPLSDM54
120	2	5320-00-285-1025	19207	8327759
120	3	3040-00-752-1156	19207	7521156
120	4	2510-00-752-1163	19207	7521163
120	5	5315-00-234-1664	96906	MS24665-495
120	6	5310-00-017-9721	19207	7418892
120	7	5310-00-761-6882	96906	MS51967-2
120	8	5310-00-582-5965	96906	MS35338-44
120	9	2510-00-752-1161	81216	T28-1
120	10	5306-00-017-9722	19207	7739666
120	11	4010-01-074-5029	19207	7521159
120	12	3020-00-752-1157	19207	7521157
120	13	5305-00-719-5238	96906	MS90727-115
120	14	5310-00-877-5795	96906	MS21044N8
120	15	5305-00-719-5239	96906	MS90727-116
121	1	5315-00-816-1794	89749	IF316
121	2	5306-00-262-9644	19207	7529276
121	3	2510-00-134-5114	19207	8345258
121	4	5306-00-225-9089	96906	MS90726-34
121	5	5365-01-151-2688	19207	7061342
121	6	5310-00-984-3807	96906	MS51922-13
121	7	2590-00-087-3475	19207	7529253
121	8	5340-00-752-9280	19207	7529280
121	9	5310-00-959-1488	96906	MS51922-21
121	10	2510-00-400-7088	19207	7061206
121	11	5340-01-177-4529	19207	10937744
121	12	5305-00-269-3238	96906	MS90727-62

CROSS-REFERENCE INDEXES

FIG.	ITEM	FIGURE AND ITEM NUMBER STOCK NUMBER	INDEX CAGEC	PART NUMBER
121	13	2510-00-436-4617	19207	7061195
121	14	5310-00-225-6408	96906	MS51922-53
121	15	2510-00-420-4989	19207	7061167
121	16	5306-00-439-1754	19207	7351401
121	17	5340-01-175-7233	19207	7529498
121	18	5305-00-269-2803	96906	MS90726-60
121	19	2540-00-135-6572	19207	7061205
121	20	5305-00-727-2283	96906	MS90727-162
122	1		19207	8345146
122	2		19207	7368401
122	3	5365-01-170-5054	19207	7061340
122	4	5306-00-706-1326	19207	7061326
122	5	5310-01-170-4998	19207	11609188
122	6	5305-00-269-3238	96906	MS90727-62
122	7	5310-00-982-5009	96906	MS21045-10
122	8	5310-00-959-1488	96906	MS51922-21
122	9	5305-00-543-2419	96906	MS90728-61
122	10		19207	11676998
122	11	5310-00-087-4652	96906	MS51922-17
123	1	2510-01-094-6714	19207	11669413-1
123	12	4730-00-172-0028	96906	MS15003-4
124	6	4730-00-172-0034	96906	MS15003-6
124	18	4730-00-050-4208	96906	MS15003-1
125	1	5305-00-269-2811	96906	MS90726-67
125	3	5310-00-959-1488	96906	MS51922-21
125	4	2510-00-752-1826	19207	7521826
125	5	4730-00-050-4208	96906	MS15003-1
125	7	5306-00-930-5081	19207	10937669
125	8	2510-00-736-8627	19207	7368627
125	9	5340-00-736-8626	19207	7368626
125	10	2510-00-752-1841	19207	7521841
125	11	3120-00-752-1827	19207	7521827
125	12	5305-00-269-3245	96906	MS90727-69
125	13	4730-00-172-0034	96906	MS15003-6
125	14	2510-00-963-1603	19207	11601335
125	15	5310-00-732-0559	96906	MS51968-8
125	16	2510-00-963-1586	19207	11601335-1
125	17	2510-00-963-1584	19207	11601335-2
125	18	3120-00-752-1829	19207	7521829
125	19	5365-00-752-1737	19207	7521737
125	20	5306-00-752-1739	19207	7979595
125	21	5310-00-732-0558	96906	MS51967-8
125	22	5306-00-930-5083	19207	11601337
125	23	2510-00-963-1693	19207	11601336
125	24	2510-00-857-4319	19207	10896236
125	25		24617	103488
125	26	2590-01-176-9395	19207	7521824
125	27	2510-00-752-1822	19207	7521822
125	27	2510-00-752-1823	19207	7521823
125	28	5310-00-052-6454	96906	MS35340-51
125	29	5310-00-752-1641	19207	7521641

CROSS-REFERENCE INDEXES

FIGURE AND ITEM NUMBER INDEX				
FIG.	ITEM	STOCK NUMBER	CAGEC	PART NUMBER
126	1	2510-00-200-1053	19207	7521792
126	1	2510-00-736-8629	19207	7368629
126	2	5320-00-735-5198	96906	MS35743-91
126	3	2510-00-736-8677	19207	7368677
126	3	2510-00-752-1741	19207	7521741
126	4	2510-00-736-8676	19207	7368676
126	4	2510-00-752-1742	19207	7521742
126	5	5310-00-880-7745	96906	MS51968-11
126	5	5310-00-926-5916	96906	MS51968-12
126	6	2510-00-736-8642	19207	7368642
126	6	2510-00-752-1793	19207	7521793
126	7	2510-00-087-2635	19207	7521794
126	7	2510-00-736-8641	19207	7368641
126	8	5310-00-732-0559	96906	MS51968-8
126	9	5365-00-752-1737	19207	7521737
126	10	5306-01-078-3958	19207	7521739
126	11	5306-00-274-0958	19207	7368675
126	11	5306-00-752-1738	19207	7521738
126	12		19207	12301042-1
126	12	5306-01-231-7374	19207	12301042-2
126	13	2510-00-737-3221	19207	7373221
126	14	5360-00-692-6059	19207	7373229
126	15	3110-00-943-6113	96906	MS19060-1013
126	16		19207	12301041
126	17	5315-00-699-8465	19207	7539661
126	18	5310-00-052-6454	96906	MS35340-51
126	19	5310-00-752-1641	19207	7521641
127	1	5310-00-880-7745	96906	MS51968-11
127	2	5330-00-349-2260	17644	54909
127	3	5365-00-834-4069	19207	8344069
127	5	2510-00-294-6339	19207	7539007
128	1	5306-00-752-1835	19207	7521835
128	2	2530-00-678-9029	19207	8757685
128	3	5310-00-240-9332	19207	8327988
128	5	5310-00-584-7889	96906	MS35338-53
128	7	5340-00-491-0313	19207	8723830
128	9	5310-00-797-4870	19207	10896688
128	10	5310-00-052-6454	96906	MS35340-51
129	1	2510-00-737-3293	19207	7373293
129	1	2510-00-737-3294	19207	7373294
129	2	2510-00-650-1015	19207	7529305
129	2	2510-00-674-4487	19207	7529304
129	3	9390-00-737-3300	19207	7373300
129	4	2510-00-737-3295	19207	7373295
129	5	5305-00-057-7164	96906	MS24615-24
129	6	9340-01-047-4100	19207	7529307
129	7	9390-00-737-3301	19207	7373301
129	8	2510-00-179-5708	19207	10906350
129	9	2540-00-737-3296	19207	7373296
129	9	2540-00-737-3297	19207	7373297
129	10	2540-00-737-3298	19207	7373298

CROSS-REFERENCE INDEXES

FIG.	ITEM	FIGURE AND ITEM NUMBER STOCK NUMBER	INDEX CAGEC	PART NUMBER
129	11	5320-00-262-6492	11083	7B5049
129	12	5340-00-737-3285	19207	7373285
129	13	5315-00-338-1621	19207	7539131
129	14	5305-00-078-7021	19207	8743911
129	15	5305-00-144-1514	19207	8743917
129	16	5315-00-059-0205	96906	MS24665-490
129	17	2510-01-084-9633	19207	8757842-1
129	18	2510-00-057-1630	19207	8757843
129	19	5305-01-242-5953	24617	455176
129	20	5330-00-621-2565	19207	7397852
129	21	2540-00-737-3304	19207	7975607
129	22	5305-00-145-0602	19207	8743910
129	23	2540-00-797-5609	19207	7975609
129	24	5305-00-088-1302	19207	8743909
129	25	5305-00-855-0961	96906	MS24629-35
129	26	5340-00-693-0604	19207	7373299
129	27	2540-00-693-0602	19207	7373289
129	27	2540-00-693-0603	19207	7373290
129	28	2540-00-737-3276	19207	7373276
129	28	2540-00-737-3277	19207	7373277
129	29	9390-01-285-9623	19207	12368265
129	30	5365-01-129-0399	19207	7529300
129	31	2540-00-040-2129	19207	8329899
129	32	5305-00-696-5285	24617	187995
129	33	2540-00-741-0715	19207	7410715
129	34	5305-00-483-2339	19207	8743908
129	35	2510-01-083-1108	19207	7397673
129	35	2510-01-083-1112	19207	7397674
129	36	2540-00-737-3286	19207	7373286
129	37	5305-00-995-3569	96906	MS24629-22
129	38	5310-00-209-0788	96906	MS35335-30
129	39	2510-01-022-5783	19207	11682321
129	40	2510-00-737-3287	19207	7373287
129	41	2540-00-562-0422	19207	7529309
129	42	5305-00-442-3217	96906	MS24629-66
130	1	5306-00-050-1238	96906	MS90727-32
130	2	5340-00-456-1011	24617	2146061
130	3	5310-00-984-3807	96906	MS51922-13
130	4	5310-00-877-5796	96906	MS21044N4
130	5	5306-00-068-0513	96906	MS90727-6
130	6	2510-00-177-9116	19207	8345158
130	7	5305-00-957-1497	96906	MS35191-293
130	8	5340-00-621-2591	19207	7397853
130	9	2510-00-420-5049	19207	7529297
130	10	2510-00-546-4759	19207	7529312
130	11	5315-00-453-9349	19207	7397723
130	12	5315-00-839-5820	96906	MS24665-134
130	13	5330-01-104-7355	19207	11677312
130	14	5340-00-205-5244	24617	188002
130	15	5340-00-329-4420	24234	208385
130	16	5340-01-127-7307	24617	188003

CROSS-REFERENCE INDEXES

FIG.	ITEM	FIGURE AND ITEM NUMBER STOCK NUMBER	INDEX CAGEC	PART NUMBER
130	17	5305-00-696-5285	24617	187995
130	18	5340-00-737-3302	19207	7373302
130	19	5305-00-432-4163	96906	MS51861-24
130	20	2510-00-693-0607	19207	7373316
131	2	2510-00-753-9657	19207	7539657
131	3	5305-00-042-5599	24617	425599
131	4	5310-00-959-1488	96906	MS51922-21
131	5	5305-00-726-2559	96906	MS90727-172
131	6	5310-00-823-8803	96906	MS27183-21
131	7	5360-00-476-9339	19207	7529293
131	8	5340-00-134-4975	19207	7529295
131	9	5306-00-042-5859	24617	425859
131	10	5340-00-040-2073	19207	7521436
131	11	5310-00-951-7209	96906	MS27183-22
131	12	5310-00-225-6408	96906	MS51922-53
131	13	5340-00-689-7213	19207	7529296
131	14	5310-00-877-5795	96906	MS21044N8
131	15	5365-00-181-1602	19207	11609548
131	16	5305-00-719-5235	96906	MS90727-114
131	17	5360-00-439-6086	19207	7397558
131	18	5310-00-809-5998	96906	MS27183-18
131	19	5305-00-719-5269	96906	MS90727-122
132	1	2510-00-983-6917	19207	10896247
132	2	5305-00-267-8952	96906	MS90727-3
132	3	5305-00-267-8953	96906	MS90727-5
132	4	5340-00-753-9214	06004	C2208
132	5	2510-00-753-9213	56442	911Y2
132	6	5306-00-068-0514	96906	MS90727-7
132	7	5340-01-231-9278	19207	7539193
132	8	2540-00-622-7754	19207	7397928
132	9	5310-00-877-5796	96906	MS21044N4
132	10	9515-01-182-8750	19207	7397931
132	11	5310-00-877-5797	96906	MS21044N3
132	12	5340-00-278-0213	19207	7539218
132	13	5305-00-989-7434	96906	MS35207-263
132	14	2510-00-737-2770	19207	7372770
132	15	5330-00-321-6397	19207	8330495
132	16	5320-00-013-6326	96906	MS35684-21
132	17	2510-00-737-2767	19207	7372767
132	18	2510-00-737-2768	19207	7372768
132	19	5310-00-880-7746	96906	MS51968-5
132	20	5306-00-737-2765	19207	7372765
132	21	5310-00-264-4085	19207	7372766
132	22	5310-00-984-3807	96906	MS51922-13
132	23	5310-00-984-3807	96906	MS51922-13
132	24	5306-00-068-0513	96906	MS90727-6
132	25	5320-01-342-7764	24617	134774
132	26	5340-00-699-8463	19207	7539185
132	27	2540-00-622-7754	19207	7397928
132	28	5310-00-877-5796	96906	MS21044N4
132	29	5310-00-877-5797	96906	MS21044N3

CROSS-REFERENCE INDEXES

FIG.	ITEM	FIGURE AND ITEM NUMBER STOCK NUMBER	INDEX CAGEC	PART NUMBER
132	30	2590-00-040-2075	19207	7539197
132	31	5305-00-989-7434	96906	MS35207-263
133	1	5305-00-993-2738	96906	MS35207-280
133	2	2510-00-400-7083	19207	10872025
133	3	5340-00-753-9222	19207	7539222
133	4	5310-00-877-5796	96906	MS21044N4
133	5	5340-01-129-0482	19207	7372740
133	6	5310-00-809-4058	96906	MS27183-10
133	7	5340-00-709-5879	19207	7539221
133	8	5340-00-179-3433	19207	10871580
133	9	2510-00-737-2739	19207	7372739
133	10	5305-01-247-5009	21450	596455
133	11	5310-00-080-6004	96906	MS27183-14
133	12	5340-00-177-7870	19207	10872131
133	13	5310-00-637-9541	96906	MS35338-46
133	14	5305-00-267-8951	96906	MS90727-2
133	15	5340-00-753-9201	19207	7539201
133	16	2510-00-782-9596	19207	11609233-2
133	17	5305-00-269-2803	96906	MS90726-60
133	18	5310-00-809-4061	96906	MS27183-15
133	19	5310-00-959-1488	96906	MS51922-21
133	20	2510-00-753-9200	19207	7539200
133	21	5305-00-269-3238	96906	MS90727-62
133	22	5306-00-250-4578	19207	8330168
133	23	5310-00-081-4219	96906	MS27183-12
133	24	5360-00-752-1975	19207	7521975
133	25	5365-00-134-5020	19207	8757726
133	26	5310-00-984-3807	96906	MS51922-13
133	27	5310-00-484-5833	19207	8330169
133	28	5306-00-225-9089	96906	MS90726-34
133	29	5305-00-042-5592	24617	425592
133	30	2510-00-040-2173	19207	8330172
133	31	5305-00-569-8909	19207	7372083
133	32	5310-00-879-7929	93480	BW424A
133	33	2510-00-489-6005	19207	10872065-1
133	34	2590-00-753-9215	19207	7539215
133	35	5306-00-050-1238	96906	MS90727-32
133	36	5305-00-432-4170	96906	MS51861-35
133	37	5340-00-753-9220	19207	7539220
133	38	2510-00-753-9199	56442	592V1
133	39	5305-00-269-3238	96906	MS90727-62
133	39	5305-00-269-3240	96906	MS90727-64
133	40	5305-00-719-5219	96906	MS90727-111
133	40	5305-00-725-4183	96906	MS90726-113
133	41	5305-00-269-2811	96906	MS90726-67
133	41	5305-00-269-3241	96906	MS90727-65
133	42	5305-00-719-5235	96906	MS90727-114
133	42	5305-00-725-4183	96906	MS90726-113
133	43	5310-00-488-3888	96906	MS51943-40
133	44	5310-00-814-0672	96906	MS51943-36
133	45	5340-00-753-9216	19207	7539216

CROSS-REFERENCE INDEXES

FIG.	ITEM	FIGURE AND ITEM NUMBER STOCK NUMBER	INDEX CAGEC	PART NUMBER
133	46	5305-00-269-3238	96906	MS90727-62
133	46	5305-00-269-3240	96906	MS90727-64
133	47	5340-00-753-9217	19207	7539217
134	1	5310-00-877-5796	96906	MS21044N4
134	2	5310-00-809-4058	96906	MS27183-10
134	3	5340-00-693-0595	19207	7372737
134	4	5340-00-997-2398	19207	10871579
134	5	5305-00-993-2738	96906	MS35207-280
134	6	5340-00-709-5879	19207	7539221
134	7	5340-00-753-9196	19207	7539196
134	8	5340-00-753-9222	19207	7539222
134	9	2510-00-179-5669	19207	10872024
134	10	5306-00-050-1238	96906	MS90727-32
134	11	2590-00-753-9215	19207	7539215
134	12	5340-00-753-9220	19207	7539220
134	13	5305-00-432-4170	96906	MS51861-35
134	14	5310-00-984-3807	96906	MS51922-13
134	15	2510-00-753-9199	56442	592V1
134	16	2510-00-065-0952	19207	10872064
134	17	5310-00-879-7929	93480	BW424A
134	18	5305-00-569-8909	19207	7372083
134	19	2510-00-420-8960	19207	8330171
134	20	5305-00-042-5592	24617	425592
134	21	5306-00-225-9089	96906	MS90726-34
134	22	5310-00-484-5833	19207	8330169
134	23	5310-00-809-4061	96906	MS27183-15
134	24	5310-00-959-1488	96906	MS51922-21
134	25	5310-00-081-4219	96906	MS27183-12
134	26	5360-00-752-1975	19207	7521975
134	27	5306-00-250-4578	19207	8330168
134	28	5305-00-269-3238	96906	MS90727-62
134	29	2510-00-753-9200	19207	7539200
134	30	5365-00-134-5020	19207	8757726
134	31	5305-00-269-2803	96906	MS90726-60
134	32	2510-00-764-7973	19207	11609233-1
134	33	5305-01-247-5009	21450	596455
134	34	5310-00-080-6004	96906	MS27183-14
134	35	5340-00-177-7870	19207	10872131
134	36	5340-00-753-9201	19207	7539201
134	37	5305-00-267-8952	96906	MS90727-3
134	38	5310-00-814-0672	96906	MS51943-36
134	38	5310-00-814-0672	96906	MS51943-36
134	39	5310-00-814-0672	96906	MS51943-36
134	40	5305-00-269-3238	96906	MS90727-62
134	40	5305-00-269-3240	96906	MS90727-64
134	41	5340-00-753-9209	19207	7539209
134	42	5305-00-269-3238	96906	MS90727-62
134	42	5305-00-269-3240	96906	MS90727-64
134	43	5305-00-269-3240	96906	MS90727-64
134	43	5305-00-269-3241	96906	MS90727-65
134	44	2510-00-753-9208	19207	7539208

CROSS-REFERENCE INDEXES

FIG.	ITEM	FIGURE AND ITEM NUMBER STOCK NUMBER	INDEX CAGEC	PART NUMBER
134	44	5340-00-383-5240	19207	10937747
135	1	2530-00-152-9892	19207	10937480
135	2	5305-00-269-2803	96906	MS90726-60
135	2	5305-00-269-2803	96906	MS90726-60
135	2	5305-00-269-2803	96906	MS90726-60
135	2	5305-00-269-2803	96906	MS90726-60
135	3	2510-00-301-7757	19207	7370391
135	3	2510-00-368-8358	19207	10872498
135	4	5310-00-959-1488	96906	MS51922-21
135	4	5310-00-959-1488	96906	MS51922-21
135	4	5310-00-959-1488	96906	MS51922-21
135	4	5310-00-959-1488	96906	MS51922-21
135	5	2540-01-114-4474	19207	7370469
135	6	5305-00-269-2804	96906	MS90726-61
135	6	5305-00-269-2804	96906	MS90726-61
135	6	5305-00-269-3238	96906	MS90727-62
135	6	5305-00-269-3238	96906	MS90727-62
135	7	5340-01-105-3048	19207	7370468
135	8		19207	11609920
135	8	2540-00-401-8439	19207	7370389-1
135	8	2540-00-401-8440	19207	11609921
135	8	2540-01-175-7441	19207	10937483
135	8	2540-01-179-4386	19207	10937481
135	9	5310-00-984-3807	96906	MS51922-13
135	10		19207	7397979
135	10	2510-00-301-7758	19207	7370392
135	10	2510-00-301-7758	19207	7370392
135	10	2510-00-301-7758	19207	7370392
135	10	2510-00-301-7758	19207	7370392
135	10	2510-00-368-8358	19207	10872498
135	10	5340-01-179-9063	19207	10872499
135	10	9540-01-176-4747	19207	8687281
135	11	5306-00-225-9088	96906	MS90726-33
135	12	5365-00-252-9289	19207	11609947
135	13		19207	11609948
135	14	2540-00-179-3498	19207	10872413
135	14	2540-00-993-4787	19207	10872411
135	15	2540-00-401-8439	19207	7370389-1
135	15	2540-00-993-4788	19207	10872412
135	16	5310-00-959-1488	96906	MS51922-21
135	16	5310-00-959-1488	96906	MS51922-21
135	17	5305-00-269-2803	96906	MS90726-60
135	17	5305-00-269-2803	96906	MS90726-60
135	18		19207	7370376-1
135	18	5340-01-105-3048	19207	7370468
135	19		19207	7370375-1
135	19	2540-01-114-4474	19207	7370469
135	20	2540-00-040-2072	19207	7370388
135	20	2540-00-318-0990	19207	7370389
135	21	2540-00-993-4787	19207	10872411
135	21	2540-01-176-4779	19207	10872408

CROSS-REFERENCE INDEXES

FIG.	ITEM	FIGURE AND ITEM NUMBER INDEX STOCK NUMBER	CAGEC	PART NUMBER
135	22		19207	10872409
135	22	2540-00-993-4788	19207	10872412
135	23	5340-01-105-3048	19207	7370468
135	24	2540-01-114-4474	19207	7370469
135	25	5310-00-959-1488	96906	MS51922-21
135	26	5305-00-269-2803	96906	MS90726-60
135	27	5305-00-269-3235	96906	MS90727-59
135	28	2540-00-040-2072	19207	7370388
135	28	2540-00-040-2072	19207	7370388
135	28	2540-00-318-0990	19207	7370389
135	28	2540-01-178-5532	19207	8687283
136	1	5305-00-269-3242	96906	MS90727-66
136	2	5305-00-269-2804	96906	MS90726-61
136	3	5310-00-959-1488	96906	MS51922-21
136	3	5310-00-959-1488	96906	MS51922-21
136	4	5305-00-269-2803	96906	MS90726-60
136	4	5305-00-269-2803	96906	MS90726-60
136	5	5340-00-579-9150	19207	10937249
136	6	2540-00-134-5065	19207	10937253
136	6	2540-00-503-1706	19207	11609081-1
136	6	2540-00-503-1707	19207	11609081-2
136	7		19207	11609082-1
136	7		19207	11609082-2
136	7	2540-00-355-7772	19207	10937251-1
136	8	5305-00-269-2803	96906	MS90726-60
136	9	5310-00-959-1488	96906	MS51922-21
136	10	2540-00-936-7805	19207	10937252
136	11	2510-01-105-5021	19207	11609185
136	11	5340-01-105-5018	19207	11609184
136	12		19207	11609182
136	13	5340-01-105-3048	19207	7370468
136	14	2540-01-115-2277	19207	7370469-1
136	15		19207	7061258
136	16	5340-01-105-3348	19207	8686859
136	16	5340-01-105-3349	19207	8686858
136	17	2510-01-105-5019	19207	8757815
136	17	2510-01-344-0733	19207	8757816
136	18	2510-01-105-5020	19207	8345234
136	18	2510-01-343-0574	19207	8345235
136	19	2540-00-355-7811	19207	10937251-2
136	19	2540-00-355-7812	19207	10937316
137	1	5340-01-175-7411	19207	7264298
137	2	5310-00-959-1488	96906	MS51922-21
137	2	5310-00-959-1488	96906	MS51922-21
137	2	5310-00-959-1488	96906	MS51922-21
137	3	5305-00-269-2803	96906	MS90726-60
137	3	5305-00-269-2803	96906	MS90726-60
137	3	5305-00-269-2803	96906	MS90726-60
137	4	5305-00-269-3238	96906	MS90727-62
137	5		19207	7061341
137	6		19207	7061258

CROSS-REFERENCE INDEXES

FIG.	ITEM	FIGURE AND ITEM NUMBER STOCK NUMBER	INDEX CAGEC	PART NUMBER
137	7		19207	11647831-1
137	7		19207	11647831-2
137	8	5340-01-177-4548	19207	11677141
137	9	2540-00-163-4741	19207	11647832-2
137	10		96906	MS27130-S62
137	11	5340-00-432-7245	19207	11647830
137	12	2540-00-425-6009	19207	11647832-1
137	13	2540-01-114-4474	19207	7370469
137	14	5340-01-105-3048	19207	7370468
137	15	2510-00-040-2018	19207	7368473
137	15	2540-00-040-1989	19207	7264444
138	1	2510-00-953-8976	19207	7748623
138	2	2540-00-693-0609	19207	7373327
138	3	3040-00-622-3946	19207	7529327
138	4	3040-01-108-9126	19207	7529324
138	5	5310-00-281-2180	19207	7351289
138	6	5305-00-638-0957	19207	7529322
138	7	5310-00-264-4083	19207	7371886
138	8	5305-00-350-1210	19207	7374809
138	9	2510-00-737-3331	19207	7373331
138	10	5340-00-240-9228	99017	BPF1-2
138	11	2510-00-408-2454	19207	8742179
138	12	5340-01-305-8885	19207	12356664
138	13	5325-00-905-1492	96906	MS27980-21B
138	14	5306-00-059-4001	19207	594001
138	15	2510-00-737-3326	19207	7373326
138	16	2510-00-693-0608	19207	7373324
138	17	5330-01-121-9886	19207	7373332
138	17	9390-00-599-6405	19207	7373333
138	18	5305-00-855-0961	96906	MS24629-35
138	19	9390-01-120-9864	19207	7373334
138	20	2510-00-693-0610	19207	7373336
138	21	9390-00-737-3337	19207	7373337
138	22	9320-00-179-3434	19207	8741839
138	23	5340-00-696-0266	19207	7373323
138	24	2510-00-700-5417	12204	1277713
138	27	2510-01-076-4339	19207	8686995
138	28	5310-00-013-1498	96906	MS24679-63
138	29	5310-00-576-5752	96906	MS35333-39
138	30	5305-00-995-3444	96906	MS35207-266
138	31	5340-00-737-3330	19207	7373330
138	33	5330-00-737-3325	19207	7373325
138	37	5305-00-855-0960	96906	MS24629-36
138	38	2510-00-736-8622	19207	7368622
138	39	5340-00-696-0264	19207	7373321
138	39	5340-00-696-0265	19207	7373322
138	40	5340-00-622-3941	89346	102607R1
138	40	5340-01-104-9076	19207	7529317
138	41	5307-00-206-8510	19207	7373319
138	42	5310-00-737-3338	19207	7373338
138	43	5306-01-104-8389	19207	7373318

CROSS-REFERENCE INDEXES

FIG.	ITEM	FIGURE AND ITEM NUMBER STOCK NUMBER	INDEX CAGEC	PART NUMBER
138	44	5340-01-104-9075	19207	7529319
138	44	5340-01-169-5686	19207	7529320
138	45	5310-00-939-0783	96906	MS21083N12
138	46	5306-00-286-1476	24617	9409115
138	47	5305-01-104-9018	19207	11663070
139	1	2510-01-183-8327	19207	10937441
139	2	5306-00-018-6493	21450	186493
139	3	2510-00-176-3458	19207	7370259
139	4	2510-00-176-3457	19207	7397857
139	5	5305-00-052-6915	96906	MS24629-44
139	6	5305-01-104-9019	19207	7373279
139	7	5340-00-625-9613	56442	814E4
140	1	2540-00-737-3306	19207	7373306
140	2	2540-00-737-3309	19207	7373309
140	3	2540-00-693-0605	32757	147-5-6
140	4	2540-00-179-3490	19207	8757902
140	5	5305-00-958-9990	96906	MS35207-295
140	6		19207	7529028
140	7	5310-00-984-3807	96906	MS51922-13
140	8	5315-00-754-0848	96906	MS35810-3
140	9	2540-00-513-9806	19207	7061286
140	10	5360-00-567-3282	19207	7061283
140	11	5310-00-081-4219	96906	MS27183-12
140	12	5315-00-842-3044	96906	MS24665-283
140	13		19207	7529008
140	14	5310-00-984-3806	96906	MS51922-9
140	15	5305-00-231-9906	21450	596456
141	1	2540-00-407-2610	19207	11640442
141	2	2540-01-063-5830	19207	11663385
141	3	2540-00-460-5826	19207	11640526
141	4	2540-01-109-5675	19207	11662755
141	5	2540-00-436-8289	19207	11640513
141	6	2540-01-108-5052	19207	11640521
141	7	5340-00-004-6854	19207	11640507
141	8	5310-00-550-1130	96906	MS35333-40
141	9	5305-00-988-1725	96906	MS35206-281
141	10	5305-00-954-4295	96906	MS35190-287
141	11	2540-00-460-5815	19207	11640522
141	12	2540-01-109-5674	19207	11662754
141	13	5340-00-757-5877	19207	11640504-1
141	14	5310-00-809-3078	96906	MS27183-11
141	15	5305-00-988-1726	96906	MS35206-282
141	16	5340-00-757-5901	19207	11640504-2
141	17	5340-01-117-3793	19207	11669053
141	18		19207	11669167-4
141	19	5310-00-984-3807	96906	MS51922-13
141	20		70523	27189
141	21	5305-00-042-3561	24617	423561
141	22	2540-00-472-2733	19207	11640523
141	23	2540-01-286-7673	19207	11640524-1
141	24	5310-00-584-5272	96906	MS35338-48

CROSS-REFERENCE INDEXES

FIG.	ITEM	FIGURE AND ITEM NUMBER STOCK NUMBER	INDEX CAGEC	PART NUMBER
141	25	5310-00-768-0318	96906	MS51967-14
141	26	5360-00-832-0178	19207	11640508
141	27	2540-00-470-1564	19207	11640520
141	28	2510-00-489-7104	19207	11640514
141	29	5306-00-020-0857	19207	11663341
141	30		19207	11640525
141	31	5306-00-020-1058	19207	11662487
141	32	5310-00-880-7744	96906	MS51967-5
141	33	5305-00-068-0502	96906	MS90725-6
141	34	5310-00-761-6882	96906	MS51967-2
141	35	5310-00-550-1130	96906	MS35333-40
141	36	5340-00-470-1537	19207	11662489
141	37	5360-00-482-4813	19207	11640515-1
141	38	3120-01-280-6050	19207	12302671
141	39	5360-00-482-4814	19207	11640515-2
141	40	5307-00-102-0962	19207	11640510
141	41	5315-00-171-2590	19207	11640506
141	42	5315-00-841-4443	96906	MS16562-225
141	43	2540-01-130-7946	19207	11640512
141	44	5315-01-259-2517	19207	11641043
141	45	5310-00-001-4719	19207	11663036
141	46	5340-00-470-1543	19207	11640516
141	47	5305-01-104-9018	19207	11663070
142	1	2590-00-040-2075	19207	7539197
142	2	5306-00-068-0513	96906	MS90727-6
142	3	5310-00-061-7325	96906	MS21045-4
142	4	2540-00-407-2611	19207	11608781
142	4	2540-00-737-3307	56442	759R6
142	5	2540-00-737-3311	19207	7373311
142	6		01685	7061290
142	7	5315-00-842-3044	96906	MS24665-283
142	8	5310-00-080-6004	96906	MS27183-14
142	9	5315-00-696-0262	19207	7373314
142	10	2540-00-040-2074	19207	7529131
142	11	2540-00-622-7743	19207	7061295
142	12	5315-00-143-6480	19207	10896358
142	13	2540-01-157-6144	19207	11608770
142	14	5306-00-225-9086	96906	MS90726-31
142	15	5310-00-982-4912	96906	MS21045-5
142	15	5310-00-984-3807	96906	MS51922-13
142	16	5306-00-225-8498	96906	MS90725-33
142	17	2540-00-622-3948	19207	7061282
142	18	5310-00-814-0673	96906	MS51943-33
142	18	5310-00-984-3806	96906	MS51922-9
142	19	2540-00-737-3312	11303	7373312
142	20	2540-00-693-0606	82278	67139
142	21	5365-00-180-6665	19207	10896387
142	22		19207	8757920
142	22	2540-00-602-4979	19207	11593250
142	23	5306-00-225-9089	96906	MS90726-34
142	24	3040-00-627-5992	19207	7061296

CROSS-REFERENCE INDEXES

FIG.	ITEM	FIGURE AND ITEM NUMBER INDEX STOCK NUMBER	CAGEC	PART NUMBER
142	25	5305-01-104-9018	19207	11663070
143	1	5340-00-980-9277	19207	10900880
143	2	2590-00-473-6331	19207	6566675
143	3	2540-00-968-4060	19207	8690527
143	4	2590-01-168-1489	19207	7064504
143	5	5305-00-269-2803	96906	MS90726-60
143	6	2540-00-753-9676	19207	7539676
143	7	5310-00-877-5797	96906	MS21044N3
143	8	5310-00-959-1488	96906	MS51922-21
143	9	5306-00-068-0513	96906	MS90727-6
143	10	5310-00-877-5796	96906	MS21044N4
143	11	5340-00-709-5879	19207	7539221
143	12	5340-00-737-2771	19207	7372771
143	13	5305-00-993-2461	96906	MS35207-281
143	14	5305-00-989-7435	96906	MS35207-264
143	15	5305-00-989-7434	96906	MS35207-263
143	16	5305-00-958-0610	96906	MS35207-308
143	17		19207	7061157
143	18		19207	7061158
143	19	5305-00-989-7434	96906	MS35207-263
143	20	5310-00-877-5797	96906	MS21044N3
143	21		19207	7061161
143	22		19207	7368530
143	23	5306-00-042-5859	24617	425859
143	24		19207	7061315
143	25	5310-00-225-6993	96906	MS51922-33
143	26	5305-00-269-3238	96906	MS90727-62
143	27		19207	11676996
143	28	5305-00-989-6265	96906	MS35207-262
143	29		19207	11676993
143	30	5340-00-682-1508	96906	MS35647-3
143	31	4030-00-270-5436	96906	MS87006-3
143	32	5310-00-596-7691	96906	MS35335-32
143	33	5310-00-934-9758	96906	MS35649-202
143	34	5305-01-140-9118	96906	MS90728-59
143	35	5310-00-637-9541	96906	MS35338-46
143	37		19207	11677024
143	38	5310-00-087-4652	96906	MS51922-17
143	39	5310-00-080-6004	96906	MS27183-14
143	40	5305-00-068-0511	96906	MS90728-62
145	1	2510-00-301-7754	19207	7370341
145	2	2510-00-737-0210	19207	7370210
145	3	5305-00-719-5219	96906	MS90727-111
145	4		19207	10871974
145	5	5310-00-877-5795	96906	MS21044N8
145	6	5340-01-330-2622	19207	7064246
145	7	5320-00-889-2632	96906	MS35743-38
145	8	5315-00-737-3205	19207	7373205
145	9	5310-00-951-7209	96906	MS27183-22
145	10	5315-00-839-5822	96906	MS24665-353
145	11	5340-01-330-2622	19207	7064246

CROSS-REFERENCE INDEXES

FIG.	ITEM	FIGURE AND ITEM NUMBER STOCK NUMBER	INDEX CAGEC	PART NUMBER
145	12	5320-00-889-2632	96906	MS35743-38
145	13	2510-01-025-5881	19207	7085405
145	14	5305-00-984-6193	96906	MS35206-245
145	15	5340-01-128-5527	19207	8687279
145	16	5315-00-754-1580	80205	NAS561P12-36
145	17	2510-01-043-5332	19207	7085494
145	18	5310-00-982-4908	96906	MS21045-6
145	19	2510-01-040-4985	19207	7085493
145	20	2510-01-041-0681	19207	7085406
145	21	4730-00-050-4208	96906	MS15003-1
145	22	5999-00-283-7168	19207	8687242
145	23	2510-01-217-8302	19207	7085431
145	24		19207	7370195
145	25	4030-00-594-0475	19207	7061088
145	26	5340-00-333-6055	19207	7064368
145	27		80244	42-C-14490
145	28	5305-00-719-5219	96906	MS90727-111
145	29	5310-00-225-6993	96906	MS51922-33
146	2	2510-00-930-2714	19207	10937462
146	3	5310-00-889-2544	96906	MS21045-06
146	4	5340-00-699-8463	19207	7539185
146	5	5305-00-889-3000	96906	MS35206-230
146	6	5340-01-342-7897	19207	10937498
146	7	5340-01-330-2622	19207	7064246
146	8	5320-00-889-2632	96906	MS35743-38
146	9	5315-00-839-5822	96906	MS24665-353
146	10	5310-00-823-8803	96906	MS27183-21
146	11	5315-00-737-3205	19207	7373205
146	12		19207	10937901
146	13	5320-00-889-2632	96906	MS35743-38
146	14	5340-01-330-2622	19207	7064246
146	15		80244	42-C-14490
146	16	4030-00-594-0475	19207	7061088
146	17	5340-00-109-8212	19207	11609666
146	18	5340-00-333-6055	19207	7064368
146	19	2510-00-898-5415	19207	11611570
146	20	5340-00-109-8212	19207	11609666
146	21	4030-00-594-0475	19207	7061088
146	22	5340-00-333-6055	19207	7064368
146	23		80244	42-C-14490
146	24	5310-00-488-3888	96906	MS51943-40
146	25	5305-00-719-5219	96906	MS90727-111
146	26	2510-00-119-3903	19207	7064165
146	27	5310-00-959-1488	96906	MS51922-21
146	28	5340-00-689-7213	19207	7529296
146	29	5320-01-032-6530	96906	MS35743-36
146	30	5340-01-330-2622	19207	7064246
147	1	2510-00-737-0377	19207	7370377
147	2	2510-01-153-8210	19207	7370378
147	3	2510-01-182-8754	19207	7370127
147	4	5310-00-880-7744	96906	MS51967-5

CROSS-REFERENCE INDEXES

FIG.	ITEM	FIGURE AND ITEM NUMBER STOCK NUMBER	INDEX CAGEC	PART NUMBER
147	5	2510-00-124-1300	19207	7370126
147	6	2540-01-151-2687	19207	7397991
147	7	2540-01-178-5392	19207	7370419
147	8	5306-00-911-5005	96906	MS35751-42
147	9	5306-00-685-7790	96906	MS35751-46
147	10	2510-01-128-5535	19207	7397990
147	11	5306-00-012-0231	96906	MS35751-44
147	12	2510-00-478-0748	19207	10937463
147	13	5310-00-880-7744	96906	MS51967-5
147	14	2540-01-178-5393	19207	7370378-1
147	15	2510-01-182-8754	19207	7370127
147	16	2510-00-119-3904	19207	10937932
147	17	2510-00-124-1300	19207	7370126
147	18	4010-01-175-7440	19207	10937463-1
147	19	4030-00-948-7315	96906	MS87006-33
147	20	5315-01-083-9387	19207	10937889
147	21	5315-00-741-8971	19207	7418971
147	22	2510-00-121-0661	19207	10937887-1
147	23	2540-01-178-5392	19207	7370419
147	24	2510-01-153-8210	19207	7370378
147	25	5306-00-054-8024	96906	MS35751-47
147	26	5306-00-685-7790	96906	MS35751-46
147	27	2510-00-121-0655	19207	10937887-2
147	28	5306-00-911-5005	96906	MS35751-42
147	29	2540-01-343-8694	19207	10937950
147	30	5315-00-737-0134	19207	7370134
147	31	5315-00-842-3044	96906	MS24665-283
147	32	2540-00-591-1108	19207	7370383
147	33		19207	7370148
147	34	5306-00-753-6996	96906	MS35751-43
147	35	5306-00-911-5005	96906	MS35751-42
147	36		19207	7061092
147	37	2540-00-592-1823	19207	7061093
147	38	5310-00-984-3806	96906	MS51922-9
147	39	2540-00-521-6179	19207	7061094
147	40	5305-00-984-5677	96906	MS35206-297
147	41	5310-00-880-7744	96906	MS51967-5
147	42	2540-00-737-2790	19207	7372790
147	43	5310-00-959-1488	96906	MS51922-21
147	44	5305-00-269-3234	96906	MS90727-58
147	45	2510-00-124-1297	19207	10937880
147	46	5310-00-081-4219	96906	MS27183-12
147	47	5340-00-737-2788	19207	7372788
147	48	5306-00-226-4832	96906	MS90728-39
147	49	5306-00-721-5944	96906	MS35751-41
147	50		19207	7397994
147	51		19207	7397995
147	52	2510-00-739-7997	19207	7397997
147	52	2510-01-131-0121	19207	10937496
147	53	2510-00-106-2200	19207	7370384
147	54	5310-00-880-7744	96906	MS51967-5

CROSS-REFERENCE INDEXES

FIG.	ITEM	FIGURE AND ITEM NUMBER STOCK NUMBER	INDEX CAGEC	PART NUMBER
147	55	2510-00-622-3932	19207	7397996
147	55	2510-01-131-0120	19207	10937495
147	56	5310-00-984-3806	96906	MS51922-9
148	1	2510-00-737-0377	19207	7370377
148	2	5306-00-012-0231	96906	MS35751-44
148	3	2510-01-128-5535	19207	7397990
148	4	5310-00-880-7744	96906	MS51967-5
148	5		19207	7370378
148	6	2510-01-182-8754	19207	7370127
148	7	2510-00-124-1300	19207	7370126
148	8		19207	7370419
148	9	2540-01-151-2687	19207	7397991
148	10	5306-00-911-5005	96906	MS35751-42
148	12	2510-00-508-0228	19207	7085424
148	13	5306-00-721-5944	96906	MS35751-41
148	14	2510-01-177-4435	19207	7085462
148	15	2510-01-178-7201	19207	7085425
148	16	5310-00-880-7744	96906	MS51967-5
148	17	2510-01-177-4436	19207	7085429
148	18	2510-01-178-7255	19207	7085426
148	19	2510-00-508-0229	19207	8687207
148	20	5306-00-721-5944	96906	MS35751-41
148	21		19207	7085458
148	22	2510-01-178-7254	19207	7085420
148	23	5310-00-880-7744	96906	MS51967-5
148	24	2510-01-178-7256	19207	7085419
148	25	2510-01-178-7255	19207	7085426
148	26	2510-00-508-0226	19207	7085422
148	27	5306-00-054-8024	96906	MS35751-47
148	28	5306-00-721-5944	96906	MS35751-41
148	29		19207	8687210
148	30		19207	7085458
148	31	2510-01-178-7255	19207	7085426
148	32	5310-00-880-7744	96906	MS51967-5
148	33	2510-01-178-7256	19207	7085419
148	34	2510-01-207-3482	19207	8687201
148	35	2510-01-178-7254	19207	7085420
148	36	5306-00-911-5005	96906	MS35751-42
148	37	2510-00-508-0227	19207	7085423
148	38		19207	8687211
148	39	5306-00-721-5944	96906	MS35751-41
148	40	5306-00-054-8024	96906	MS35751-47
148	41	5306-00-911-5005	96906	MS35751-42
148	42	5310-00-880-7744	96906	MS51967-5
148	43	2510-01-207-3482	19207	8687201
148	44	2590-01-178-7202	19207	7085421
148	45	2510-01-177-4436	19207	7085429
148	46	2510-01-178-7201	19207	7085425
148	47		19207	7085462
150	1	2510-00-999-6471	19207	10871735
150	2	2510-00-737-0210	19207	7370210

CROSS-REFERENCE INDEXES

FIGURE AND ITEM NUMBER INDEX				
FIG.	ITEM	STOCK NUMBER	CAGEC	PART NUMBER
150	3	5305-00-719-5243	96906	MS90727-119
150	4	5310-00-877-5795	96906	MS21044N8
150	5	4010-00-809-6294	19207	8720887
150	6	4030-00-948-7315	96906	MS87006-33
150	10	4730-00-050-4208	96906	MS15003-1
150	14	2510-00-740-9002	19207	7409002
150	15	5305-00-719-5235	96906	MS90727-114
150	16	2510-00-740-9008	19207	7409008
150	17	5340-01-153-0890	19207	7409009
150	18	5310-00-763-8905	96906	MS51968-20
150	19	2590-01-177-4438	19207	8720931
150	20	5305-00-422-1161	19207	7971324
150	21	3040-00-409-4021	19207	7409012
150	22	5310-00-823-8803	96906	MS27183-21
150	23	5310-00-877-5795	96906	MS21044N8
150	24	5305-00-725-4183	96906	MS90726-113
150	25	5340-00-422-2019	19207	7409010
150	26	5310-00-225-6408	96906	MS51922-53
150	27	2510-00-740-9013	19207	7409013
150	28		19207	7409014
150	29	5315-00-616-5520	96906	MS35756-14
150	30	3040-00-422-2008	19207	7409011
150	31	5305-00-725-4183	96906	MS90726-113
150	32	3040-00-177-7825	19207	10871739
150	33	5306-00-225-9100	96906	MS90726-45
150	34	5315-00-740-9043	19207	7409043
150	35	5310-00-984-3807	96906	MS51922-13
151	3		96906	MS35206-316
152	1	2590-00-473-6331	19207	6566675
152	2	2540-00-968-4060	19207	8690527
152	3	2590-01-168-1489	19207	7064504
152	4	5305-00-269-2803	96906	MS90726-60
152	5	5310-00-959-1488	96906	MS51922-21
152	6	5310-00-877-5796	96906	MS21044N4
152	6	5310-00-877-5796	96906	MS21044N4
152	7	5340-01-330-2622	19207	7064246
152	7	5340-01-330-2622	19207	7064246
152	8	5305-00-993-2738	96906	MS35207-280
152	8	5305-00-993-2738	96906	MS35207-280
153	1	2510-01-179-9065	19207	11609086
153	2	5330-00-595-5203	19207	11609088
153	3	2590-01-183-6800	19207	11609098
153	4	5340-00-912-4088	96906	MS21313-162
153	5	4030-00-174-1243	96906	MS87006-2
153	6	5305-00-957-2358	96906	MS24621-54
153	7	5340-01-105-5034	19207	11609083
153	8	5330-00-567-0141	19207	11609085
153	9	4820-01-238-5679	19207	11677112
153	10	5315-00-490-5587	19207	7739794
153	11	2510-00-491-0193	19207	8360465
153	12	2510-01-105-5027	19207	11609091

CROSS-REFERENCE INDEXES

FIG.	ITEM	FIGURE AND ITEM NUMBER STOCK NUMBER	INDEX CAGEC	PART NUMBER
153	13	2510-00-176-8597	19207	7739791
153	14	5310-00-927-3877	96906	MS51922-14
153	15		19207	11609090
154	1	5340-01-183-8463	19207	10896664
154	2	5330-00-465-9337	19207	11602944-1
154	3	5340-01-155-5321	19207	10896654
154	4	5340-00-912-4088	96906	MS21313-162
154	5	5315-01-267-7570	96906	MS24665-319
154	6	5315-00-505-2196	19207	10896658-2
154	7	2510-01-179-9064	19207	10896653
154	8	5330-00-465-9338	19207	11602944-2
154	9	5315-00-505-2194	19207	10896658-1
154	10	5330-00-298-0078	27996	22B1791
154	11	2510-01-168-9947	19207	10896955
154	12	2510-01-169-2418	19207	10896957
154	13	5306-00-318-0942	19207	8330102
154	14	5340-00-508-1973	19207	8330104
154	15	5306-00-318-0943	19207	8330103
154	16	5330-00-292-2120	19207	8330044
154	17	4710-00-123-7395	19207	10896964
154	18	5310-00-209-5116	96906	MS35335-37
154	19	5305-00-071-2069	96906	MS90728-113
155	1	4320-00-470-7253	19207	10947441
155	2	2540-00-318-0944	19207	8330111
155	3	5305-00-044-4153	96906	MS90725-109
155	4	5310-00-209-5116	96906	MS35335-37
155	5	4320-01-179-9059	19207	8720544
155	6	5330-00-832-7875	19207	8327875
155	7	4730-00-873-5673	19207	8720545
155	9	4730-00-011-2578	96906	MS14314-2X
155	30	4730-00-050-4208	96906	MS15003-1
155	32	4820-00-542-5683	96906	MS35670-4B
155	42	5305-00-269-3238	96906	MS90727-62
155	43	4730-00-301-7470	72582	444000
155	44	4820-00-720-4488	96906	MS35782-2
155	45	5310-00-959-1488	96906	MS51922-21
156	1	5310-00-877-5796	96906	MS21044N4
156	2	3040-01-183-6874	19207	10900558
156	3	2590-00-459-7248	19207	10900501
156	4	2590-00-690-7247	19207	10900490
156	5	5315-00-620-9271	18876	8062543
156	6	3040-00-313-2601	19207	8330889
156	7	5305-00-637-7560	19207	8330917
156	8	5340-01-217-8319	19207	8330893
156	9	5310-00-880-7746	96906	MS51968-5
156	10	5306-00-191-3936	19207	10900481
156	11	3040-01-227-9373	19207	8330897
156	12	5315-00-316-1024	19207	8330903
156	13	5340-01-232-2493	19207	8330891
156	14		96906	MS24665-132
156	15		96906	MS24586-82

CROSS-REFERENCE INDEXES

FIG.	ITEM	FIGURE AND ITEM NUMBER INDEX STOCK NUMBER	CAGEC	PART NUMBER
156	16		19207	10900559
156	17	5310-00-407-9566	96906	MS35338-45
156	18	5306-00-225-8496	96906	MS90725-31
156	19	4730-00-833-0508	96906	MS51819-7
156	20		19207	8330908
156	21	5310-00-637-9541	96906	MS35338-46
156	22	5306-00-068-0514	96906	MS90727-7
156	23	3120-00-554-5685	19207	8330298
156	24	5365-01-244-7621	19207	10896529
156	25	2540-00-832-7785	09310	514-3
156	25	5340-00-134-5095	19207	10937161
156	26	5306-00-225-8496	96906	MS90725-31
156	26	5306-00-225-8496	96906	MS90725-31
156	27	5310-00-407-9566	96906	MS35338-45
156	27	5310-00-407-9566	96906	MS35338-45
156	28		19207	8330913
156	28	5365-00-497-9649	19207	10937164
156	29	2590-00-690-7247	19207	10900490
156	29	2590-00-690-7247	19207	10900490
156	30	5340-01-232-2493	19207	8330891
156	31	5315-00-620-9271	18876	8062543
156	32	3040-00-313-2601	19207	8330889
156	33	5305-00-637-7560	19207	8330917
156	34	5340-01-217-8319	19207	8330893
156	35	5310-00-880-7746	96906	MS51968-5
156	36	5306-00-191-3936	19207	10900481
156	37	5315-00-316-1024	19207	8330903
156	38	3040-01-227-9373	19207	8330897
156	39	5315-00-815-1405	96906	MS24665-151
156	40	5360-00-177-4198	96906	MS24586-151
156	41		19207	10937163
156	41		19207	8330912
156	42		19207	8330910
156	42	5315-00-496-8376	19207	10937162
156	43		19207	8330908
156	43		19207	8330908
156	44		96906	MS35338-46
156	44		96906	MS35338-46
156	45	2590-00-459-7248	19207	10900501
156	45	2590-00-459-7248	19207	10900501
156	46		19207	8330299
156	47	5305-00-723-9383	96906	MS51963-67
156	47	5305-00-723-9383	96906	MS51963-67
156	48	3120-00-693-0746	19207	8330907
156	49	3040-00-213-7694	19207	8330876
156	49	3040-00-213-7694	19207	8330876
156	50	3040-01-179-9209	19207	8330895
156	51	4210-00-033-6032	19207	7326255
156	52		96906	MS24665-132
156	53		19207	8330299
156	54	5305-00-723-9387	96906	MS51963-63

CROSS-REFERENCE INDEXES

FIG.	ITEM	FIGURE AND ITEM NUMBER STOCK NUMBER	INDEX CAGEC	PART NUMBER
156	55	5310-00-809-3078	96906	MS27183-11
156	56	4930-00-483-5550	19207	8330896
156	57	5360-00-177-4198	96906	MS24586-151
156	58	5315-00-316-1024	19207	8330903
156	59	5340-00-318-1020	19207	8330877
156	60	5306-00-191-3936	19207	10900481
156	61	5310-00-880-7746	96906	MS51968-5
156	62	2590-00-450-9595	19207	10900502
156	63	2510-00-778-4027	19207	8330297
156	64	5360-00-177-4198	96906	MS24586-151
157	23	5310-00-087-4652	96906	MS51922-17
157	23	5310-00-225-6993	96906	MS51922-33
158	1	4710-01-187-0588	19207	10896953
158	2	4730-01-245-3956	19207	10871852-4
158	3	5330-01-235-0173	19207	10871869-3
158	4		81349	MIL-W-83420
158	4		81349	M83420/1-006
158	5	5330-00-732-6223	19207	7326223
158	6	2540-00-301-7724	19207	8330016
158	7	5305-00-269-3239	96906	MS90727-63
158	8	4030-00-984-0130	96906	MS16843-2
158	9	4030-00-274-6834	00000	507422
158	10	5310-00-959-1488	96906	MS51922-21
159	1	4730-00-050-4203	96906	MS15001-1
159	2	5330-00-571-7055	19207	11609133
159	3	5365-01-183-6884	19207	11609132
159	4	4730-01-342-4139	19207	10871852-5
159	5	5330-01-241-6412	19207	10871869-4
159	7	5310-00-061-4650	96906	MS51943-31
159	8	2510-00-501-7270	19207	11609131
159	9	5306-00-630-2349	19207	10937338
159	10		19207	11609006-1
159	11	5365-01-231-3336	19207	10947595
159	12	5310-00-088-1251	96906	MS51922-1
159	13	2510-00-501-7271	19207	11609129
159	14	4710-01-179-9283	19207	11609053
159	15		19207	11609130
159	16		19207	11609006-2
160	1	5330-00-832-7848	19207	8327848
160	2	4730-01-179-9253	19207	11609121
160	2	4730-01-217-8445	19207	10896952
160	3	5310-00-627-6128	96906	MS35335-35
160	3	5310-00-637-9541	96906	MS35338-46
160	4	5305-00-115-9526	96906	MS18154-58
160	4	5305-01-140-9118	96906	MS90728-59
160	5	5310-00-877-5795	96906	MS21044N8
160	6	5330-00-832-7597	19207	8327597
160	7	5305-00-719-5235	96906	MS90727-114
160	7	5305-00-725-4183	96906	MS90726-113
160	8	4820-00-832-7793	19207	8327793
160	9	5305-00-719-5235	96906	MS90727-114

CROSS-REFERENCE INDEXES

FIG.	ITEM	FIGURE AND ITEM NUMBER STOCK NUMBER	INDEX CAGEC	PART NUMBER
160	10	2930-00-318-0939	27996	42A566
160	11	4730-00-335-1815	19207	8330115
160	11	4730-01-185-3211	19207	11609151
160	12	9905-01-062-5624	19207	11609126
160	13	5305-00-052-6914	96906	MS24629-34
161	1	5330-00-832-7875	19207	8327875
161	2	4730-01-075-2741	19207	11609120
161	3	5310-00-584-5272	96906	MS35338-48
161	4	5305-00-044-4153	96906	MS90725-109
161	5	4730-01-245-3956	19207	10871852-4
161	5	4730-01-342-4139	19207	10871852-5
161	6	5330-01-235-0173	19207	10871869-3
161	6	5330-01-241-6412	19207	10871869-4
161	7	4730-01-245-3956	19207	10871852-4
161	8	5330-01-235-0173	19207	10871869-3
161	9	2815-01-185-3213	19207	11609109
161	10	5310-00-877-5795	96906	MS21044N8
161	11	5305-00-269-2803	96906	MS90726-60
161	12	5310-00-959-1488	96906	MS51922-21
161	13	5330-00-832-7597	19207	8327597
161	14	5305-00-719-5235	96906	MS90727-114
161	14	5305-00-725-4183	96906	MS90726-113
161	15	4820-00-832-7793	19207	8327793
161	16	4730-00-335-1815	19207	8330115
161	16	4730-01-185-3211	19207	11609151
161	17	5305-00-719-5235	96906	MS90727-114
161	18	2930-00-318-0939	27996	42A566
161	19		19207	8330017
161	20	5310-00-209-5116	96906	MS35335-37
161	21	5305-00-071-2065	96906	MS90728-108
162	1	5315-00-012-4553	96906	MS35756-17
162	2	3130-00-108-0576	81733	F3U219H
162	3	4730-00-278-5656	95879	1930
162	4	5310-00-057-7080	96906	MS51922-29
162	5	5305-00-709-8523	96906	MS90727-87
162	6	3040-00-040-2168	19207	8330109
162	7	3010-00-330-7631	19207	8330107
162	8	5305-00-723-9388	96906	MS51963-62
162	9	3020-00-040-2169	19207	8330110
162	10	2520-00-696-0314	56442	841E17
162	11	5306-00-145-0956	19207	10872335
162	12	5310-00-959-1488	96906	MS51922-21
162	13	3010-00-832-7895	19207	8327895
162	14	2520-00-832-7843	19207	8327843
162	15	5365-00-174-9829	19207	5226154
162	16		19207	11601609
162	17		19207	10911029
162	18	2520-00-113-5615	19207	10911028
162	19		19207	11601608
162	20	4730-00-050-4203	96906	MS15001-1
162	21		19207	7538744

CROSS-REFERENCE INDEXES

FIG.	ITEM	FIGURE AND ITEM NUMBER STOCK NUMBER	INDEX CAGEC	PART NUMBER
162	22	5305-00-724-5884	96906	MS51963-103
162	23	3040-00-753-8746	19207	7538746
162	24		19207	6262446
162	25	5305-00-728-6291	96906	MS51973-74
162	26	5310-00-877-5795	96906	MS21044N8
162	27	3130-00-108-0681	19207	8327841
162	28	3040-00-567-0122	19207	8327889-1
162	29	5315-00-780-8475	96906	MS20066-210
162	30	5305-00-719-5235	96906	MS90727-114
162	30	5305-00-725-4183	96906	MS90726-113
163	1	2520-00-832-7844	19207	8327844
163	2	5365-00-174-9829	19207	5226154
163	3		19207	11601609
163	4	4730-00-050-4203	96906	MS15001-1
163	5		19207	11601608
163	6		19207	10911029
163	7	2520-00-113-5615	19207	10911028
163	8	2520-00-710-1350	19207	7538744
163	9	5305-00-724-5884	96906	MS51963-103
163	10		19207	7538746
163	11	5305-00-728-6291	96906	MS51973-74
163	12	2520-00-040-2167	19207	10910306
163	13	5365-00-174-9829	19207	5226154
163	14		19207	11601609
163	15		19207	6262446
163	16		19207	11601608
163	17	4730-00-050-4203	96906	MS15001-1
163	18		19207	7538744
163	19	2520-00-113-5615	19207	10911028
163	20		19207	10885748
163	21	5305-00-728-6291	96906	MS51973-74
163	22	5310-00-959-1488	96906	MS51922-21
163	23	5306-00-145-0956	19207	10872335
163	24	3010-00-832-7895	19207	8327895
164	1	2510-00-832-7867	19207	8327867
164	1	2510-00-832-7868	19207	8327868
164	2	2510-00-134-5063	19207	10872300
164	2	2510-00-134-5071	19207	10872299
164	2	2510-00-521-9906	19207	10872300-1
164	3	5365-00-436-4618	19207	10872450
164	4	5340-00-389-0318	19207	7264634
164	5	5305-00-993-1848	96906	MS35207-265
164	6	5315-00-134-5067	19207	10872042
164	7	5310-00-877-5797	96906	MS21044N3
164	8	5320-01-244-4034	24617	426614
164	9	2540-01-035-0160	19207	8744219-2
164	10	5310-00-877-5796	96906	MS21044N4
164	11	5305-00-993-2738	96906	MS35207-280
165	1	5305-00-267-8953	96906	MS90727-5
165	2	4730-01-245-3681	19207	12301141
165	3	5310-00-935-9022	96906	MS51943-32

CROSS-REFERENCE INDEXES

FIG.	ITEM	FIGURE AND ITEM NUMBER STOCK NUMBER	INDEX CAGEC	PART NUMBER
165	4	5340-00-586-7579	19207	8690464
165	5	5310-00-809-4058	96906	MS27183-10
165	6	5305-00-145-8367	96906	MS51850-85
165	7	5340-01-241-6490	19207	12301140
165	8	5340-01-240-7277	19207	12301143
167	1	4720-00-563-4917	19207	10872250
167	2	4720-00-884-4841	56442	RCSK1176
167	3	4730-00-999-9636	81718	2-0044
167	4	4730-00-760-5881	19207	10900297
167	5	4710-00-401-4375	19207	10872249
167	6	4930-01-022-7901	19207	12275441-2
167	7	4730-00-268-7479	96906	MS14315-22X
167	8	5920-00-897-4857	96906	MS25384-1
167	9	4730-00-825-0616	19207	10871852
167	10	5330-00-978-9575	19207	10871869
167	11	5305-00-269-3235	96906	MS90727-59
167	12	5305-00-432-4206	96906	MS51861-50
167	13	4210-00-595-4085	19207	7357907
167	13	4210-01-149-1356	19207	12255633-1
167	14	5310-00-959-1488	96906	MS51922-21
167	15	5305-00-993-2738	96906	MS35207-280
167	16	5340-00-598-3072	19220	5604RH
167	16	5340-00-933-6064	19220	5667LH-25
167	17	5310-00-877-5796	96906	MS21044N4
167	18	5310-00-959-1488	96906	MS51922-21
167	19	5305-00-269-2803	96906	MS90726-60
167	20	2510-01-179-9068	19207	10872213
167	21		21450	592659
167	22	5310-00-984-3807	96906	MS51922-13
167	23		19207	10872214
167	24		96906	MS51106-333
167	25	5310-00-167-0767	88044	AN970-5
168	1		19207	12300667
168	2	4820-01-121-1533	13226	V-6238-AL
168	3		13226	3023AL
168	4	5330-01-246-1043	13226	3716-BN
168	5		13226	6091-SL
168	6	5330-01-131-9380	13226	3249-BU
168	7		13226	3213-SL
168	8	5305-01-133-8614	96906	MS16208-88
168	9	5310-01-031-6204	19207	11621289
168	10		19207	11621288
168	11		13226	3028-SL
168	12	5306-01-077-5119	13226	3029-SL
168	13		13226	3025-BU
168	14		13226	6027-SL
168	15		13226	3250-CP
168	16		99161	3247-SS
168	17	5310-00-965-1800	96906	MS51971-4
168	18	5306-00-143-1638	19207	8360466
168	19	2510-00-134-5118	19207	10937346

CROSS-REFERENCE INDEXES

FIG.	ITEM	FIGURE AND ITEM NUMBER INDEX STOCK NUMBER	CAGEC	PART NUMBER
168	20	5330-00-852-5277	13226	3025CB
168	21	5340-00-437-7183	19207	10937342
168	22	5310-00-143-6227	19207	7739811
168	23	5310-00-110-2667	19207	7739810
168	24	4030-00-270-5436	96906	MS87006-3
168	25		21450	583068
168	26		88044	42-C-14854-200
168	27	2590-00-134-5062	19207	10947580
169	1	5340-00-993-4785	19207	10896721
169	2	5330-00-832-7875	19207	8327875
169	3	4730-00-700-7972	19207	10937293
169	4	5310-00-584-5272	96906	MS35338-48
169	5	5305-00-044-4153	96906	MS90725-109
169	6	4730-01-188-5896	96906	MS21920-24
169	7	4720-00-456-1782	19207	10937305
169	8	4730-00-700-7981	19207	10937291
169	9	5305-00-719-5219	96906	MS90727-111
169	10	5330-00-832-7597	19207	8327597
169	11	5310-00-877-5795	96906	MS21044N8
169	12	2590-00-930-5959	19207	10937241
169	13	5305-00-269-2803	96906	MS90726-60
169	14	5310-00-959-1488	96906	MS51922-21
169	15	5305-00-725-4183	96906	MS90726-113
169	16	4820-00-832-7793	19207	8327793
169	17	5310-01-128-5598	19207	10937317
169	18	4730-01-128-5520	19207	10871853
169	19	4730-00-936-4584	96906	MS27028-10
169	19	5340-00-832-7594	19207	8327594
169	20	5305-01-140-9118	96906	MS90728-59
169	21	5310-00-637-9541	96906	MS35338-46
169	22	5330-00-832-7848	19207	8327848
169	23	5305-00-269-3235	96906	MS90727-59
169	24	4710-01-105-3047	19207	10937292
169	25	4730-00-700-7983	19207	10937289
170	1	5365-00-477-6815	19207	10872251
170	2	4030-01-288-6722	21450	507421
170	3	4030-00-838-3533	96906	MS16843-1
170	4		96906	MS51812-5
170	5	4710-00-455-9358	19207	10937333
170	6	4730-00-025-7508	96906	MS51823-5
170	7	4730-00-988-3064	96906	MS39210-5
170	8	4730-00-989-1096	96906	MS39212-5
170	9		19207	10937151-1
170	10	4730-00-050-4203	96906	MS15001-1
170	11		19207	10937151-3
170	12	5306-00-225-9088	96906	MS90726-33
170	13		19207	10937334
170	14	4730-00-833-0508	96906	MS51819-7
170	15	4710-00-462-8503	19207	10937335
170	16	5310-00-984-3807	96906	MS51922-13
170	17	5340-01-184-1925	19207	10937280

CROSS-REFERENCE INDEXES

FIG.	ITEM	FIGURE AND ITEM NUMBER INDEX STOCK NUMBER	CAGEC	PART NUMBER
170	18	5340-01-187-0524	19207	10937278
170	19	4710-00-462-8508	19207	10937325
170	20	4710-00-485-9650	19207	10937324
170	21		19207	10937151-2
170	22	5310-00-225-6993	96906	MS51922-33
170	23	5306-00-335-4699	19207	8330918
170	24	5306-00-630-2349	19207	10937338
170	25	4730-00-855-4919	79154	10871852-1
170	26	5310-00-088-1251	96906	MS51922-1
170	27	5961-00-240-2783	81349	JANTX1N3031B
170	28	5365-01-231-3336	19207	10947595
170	29	5330-00-930-5953	19207	10871869-1
171	1	5365-00-477-6815	19207	10872251
171	2	4030-01-288-6722	21450	507421
171	3	4030-00-838-3533	96906	MS16843-1
171	4		21450	190785
171	5		81349	M83420/3-001
171	6		24617	190782
171	7	4730-00-989-1096	96906	MS39212-5
171	8	4730-00-025-7508	96906	MS51823-5
171	9		19207	10872227
171	10		79318	120302
171	11		19207	10897057
171	12		19207	10897055
171	13	5310-00-984-3807	96906	MS51922-13
171	14		81349	M83420/3-001
171	15		81349	M83420/3-001
171	16	5306-00-832-7776	19207	8327776
171	17		19207	10872205
171	18		19207	10872204
171	19	4730-00-833-0508	96906	MS51819-7
171	20	5310-00-959-1488	96906	MS51922-21
171	21	4730-00-050-4207	96906	MS15001-4
171	22	3040-01-344-1976	19207	10872252
171	23	5330-00-732-6223	19207	7326223
171	24	5305-00-269-3238	96906	MS90727-62
171	25	5310-00-225-6993	96906	MS51922-33
171	26	5315-00-842-3044	96906	MS24665-283
171	27	5315-00-815-8840	96906	MS35810-4
171	28	5330-00-389-0316	19207	7326222
171	29		81349	M83420/3-001
171	30	4710-00-999-6218	19207	10897056
172	1	4720-01-076-9360	19207	11608966
172	2	4730-00-722-4896	88044	AN816-6-6J
172	3	4930-00-407-0663	19207	10937281
172	4	4330-00-872-1779	13573	CDF-220E
172	5	5310-00-903-5966	96906	MS51971-1
172	6	5310-00-582-5677	96906	MS15795-810
172	7	4330-01-155-5322	19207	10937262
172	8	5305-01-241-3959	88044	AN500D416-24
172	9		19207	10937254

CROSS-REFERENCE INDEXES

FIG.	ITEM	FIGURE AND ITEM NUMBER STOCK NUMBER	INDEX CAGEC	PART NUMBER
172	10	2940-01-128-5528	19207	10947584
172	11	4330-00-983-0998	13573	14208
172	12	2590-00-903-0525	19207	10937314
172	13	9505-00-248-9850	96906	MS20995F47
172	14	5330-00-903-0523	19207	10947593
172	15	5340-00-903-0528	19207	10947588
172	16	2590-00-903-0524	19207	11601708
172	17		19207	10937266
172	18	5305-00-269-2803	96906	MS90726-60
172	19	5310-00-959-1488	96906	MS51922-21
172	20	4730-00-825-0616	19207	10871852
172	21	5330-00-978-9575	19207	10871869
173	1	5340-01-179-9173	19207	10937320
173	2	4820-01-332-0215	19207	12356770
173	3	6685-00-514-3286	16199	EEPTL35P
173	4	4730-00-277-8643	81343	4-4 040202B
173	5	4730-00-277-5553	96906	MS51952-2
173	6	5310-00-877-5796	96906	MS21044N4
173	7		19207	10937322
173	8		19207	10937323
173	9	4730-00-838-9766	19207	187321
173	10	5310-00-959-1488	96906	MS51922-21
173	11	4710-01-226-8068	19207	10937855
173	12	5305-00-269-2803	96906	MS90726-60
174	1		19207	10897069
174	2	4730-01-245-3956	19207	10871852
174	3	5330-00-978-9575	19207	10871869
174	4		19207	10897053
174	5	5310-00-959-1488	96906	MS51922-21
174	6		19207	10872363
174	7	2940-00-177-9207	87405	601350
174	8	5310-00-209-0786	96906	MS35335-33
174	9	5305-00-225-3843	96906	MS90728-8
174	10	4710-00-999-6218	19207	10897056
174	11	2910-01-348-6417	19207	10872367
174	12	5310-00-959-1488	96906	MS51922-21
174	13	5310-00-809-4061	96906	MS27183-15
174	14		19207	10872371
174	15		87405	A2652
174	16	4330-00-690-1576	19207	8728287
174	17		19207	10872370
174	18	5310-00-851-2682	96906	MS35691-17
174	19		19207	B2798
174	20	5310-00-087-4652	96906	MS51922-17
174	21	4720-00-990-3404	40152	546895
174	22	5310-00-809-4061	96906	MS27183-15
174	23	5310-00-959-1488	96906	MS51922-21
174	24		19207	10872374
174	25		19207	10872376
174	26	5310-00-732-0558	96906	MS51967-8
174	27	5330-00-690-1575	19207	8728286

CROSS-REFERENCE INDEXES

FIG.	ITEM	FIGURE AND ITEM NUMBER STOCK NUMBER	INDEX CAGEC	PART NUMBER
174	28		19207	10872384
174	29	5305-00-269-3242	96906	MS90727-66
175	1	5305-00-068-0515	96906	MS90727-8
175	2	5210-00-884-4840	19207	10872403
175	3	4730-00-277-8266	24617	115113
175	4	5310-00-877-5795	96906	MS21044N8
175	5		19027	10872361
175	6	4730-00-270-4580	81343	4-4 120102BA
175	7	6685-00-514-3286	61349	5508
175	8		96906	MS35225-72
175	9		19207	10872366
175	10	5310-00-934-9764	96906	MS35649-205
175	11		19207	10872362
175	12	5340-00-489-8344	19207	10872336
175	13	5310-00-903-8282	96906	MS21083N4
175	17	4730-00-196-0936	21450	115224
175	18		96906	MS39206-9
175	19		19207	10872331
175	20		96906	MS39212-6
175	21	4730-00-463-0689	96906	MS51823-6
175	22	5305-00-267-8954	96906	MS90727-10
175	23	5310-00-176-6632	19207	10872343
175	24	5365-00-459-8476	19207	10872334
175	25	4710-01-344-0838	19207	10897066
175	26	5310-00-575-5329	96906	MS51922-25
175	27	5305-00-709-8539	96906	MS90727-89
175	28		08712	B-41C-AL
175	29	5310-00-057-7080	96906	MS51922-29
175	30	5330-00-832-7848	19207	8327848
175	31		24617	539062
175	32	5305-00-226-7767	96906	MS90726-109
175	33	5330-00-832-7875	19207	8327875
175	34	5310-00-209-5116	96906	MS35335-37
175	35	5305-00-044-4153	96906	MS90725-109
175	36		19027	10897054
175	37	4730-00-901-6178	99193	211-5179011
175	38		19207	10872337
175	39		19207	10897062
175	40	5305-00-725-4183	96906	MS90726-113
175	41	5330-00-832-7597	19207	8327597
175	42	4820-00-832-7793	19207	8327793
175	43	5305-00-115-9526	96906	MS18154-58
175	44	5310-00-627-6128	96906	MS35335-35
175	45		19207	10897060
177	1	5365-00-459-8476	19207	10872334
177	2	5305-00-267-8954	96906	MS90727-10
177	3	5310-00-176-6632	19207	10872343
177	4	5310-00-877-5796	96906	MS21044N4
177	5	5330-00-930-5952	19207	10937302
177	6	5310-00-225-6408	96906	MS51922-53
177	7	4710-01-191-6219	19207	10937294-2

CROSS-REFERENCE INDEXES

FIG.	ITEM	FIGURE AND ITEM NUMBER STOCK NUMBER	INDEX CAGEC	PART NUMBER
177	8	5305-00-726-2550	96906	MS90727-163
177	9	4730-01-245-3956	19207	10871852-4
177	10	5330-00-978-9575	19207	10871869
177	11	4730-00-930-5954	19207	10947551
177	12	4710-01-179-9279	19207	10937304
177	13	5305-00-269-3235	96906	MS90727-59
177	14	5340-01-179-9069	19207	10937298
177	15	9320-00-403-0957	19207	10937301
177	16	5340-00-479-2945	19207	10937299
177	17	4730-00-909-8627	96906	MS35842-13
177	18	4710-00-498-3863	19207	10937306-1
177	19	5310-00-959-1488	96906	MS51922-21
177	20	5305-00-269-3234	96906	MS90727-58
177	21	5340-01-179-9174	19207	10937297
177	22	5305-00-269-2803	96906	MS90726-60
177	23	5310-00-959-1488	96906	MS51922-21
177	24	5305-00-226-7767	96906	MS90726-109
177	24	5305-00-725-0154	96906	MS90727-112
177	25	5310-00-209-5116	96906	MS35335-37
177	26	5310-00-877-5795	96906	MS21044N8
177	26	5310-00-877-5795	96906	MS21044N8
177	27	5310-00-877-5796	96906	MS21044N4
177	28	9905-00-117-9295	19207	10937309
177	29	5305-00-068-0515	96906	MS90727-8
177	30	5305-00-726-2551	96906	MS90727-164
177	31	4710-00-700-8013	19207	10937290
177	32	4730-00-253-5757	21450	120145
177	33	5306-00-068-0514	96906	MS90727-7
177	34	5340-00-489-8344	19207	10872336
177	35	4730-00-817-6578	96906	MS14315-4
177	36	4820-00-227-0166	63686	3058 1/2
177	37	4730-01-344-2534	19207	12301251-1
177	38		19207	10862173-1
177	39	5325-00-171-6387	96906	MS35489-51
177	40	2540-01-179-9070	19207	10937165
177	41	5305-00-721-5492	96906	MS90728-57
177	42	5310-00-637-9541	96906	MS35338-46
177	43	4710-01-054-9786	19207	10937296
178	1	4730-00-221-2143	96906	MS20913-12S
178	2	5310-00-877-5796	96906	MS21044N4
178	3		19207	10937340
178	4		19207	10937339
178	5	4730-00-909-8627	96906	MS35842-13
178	6	4720-01-226-8024	19207	10937350
178	7	5305-00-071-2505	96906	MS90728-7
178	8		19207	10872218
179	16		19207	10871542
179	17		19207	7092441
183	9	5305-00-138-0069	96906	MS51861-44
183	10	5310-00-576-5752	96906	MS35333-22
183	11	2510-00-777-0882	19207	7770882

CROSS-REFERENCE INDEXES

FIG.	ITEM	FIGURE AND ITEM NUMBER STOCK NUMBER	INDEX CAGEC	PART NUMBER
183	12		96906	129390
183	13		96906	10897151
183	14		96906	10897106
183	21		19207	7063095
183	22	5305-00-014-9001	96906	MS35492-80
183	28	5310-00-080-8495	96906	MS35425-39
183	29	5995-00-818-0501	19207	10896285
183	30	5305-00-177-5472	96906	MS16992-502
183	31	5310-00-082-0650	96906	MS45904-70
183	32		81349	MILC3925
183	33	5310-00-809-4058	96906	MS27183-10
183	34	5310-00-761-6882	96906	MS51967-2
183	35		81348	W-D-661 TY4
183	36	5306-00-226-4835	96906	MS90728-42
183	37	5310-00-407-9566	96906	MS35338-45
183	38	5310-00-087-7493	96906	MS27183-13
183	39	5310-00-880-7744	96906	MS51967-5
183	40	5305-00-225-9099	96906	MS90726-44
183	41		81349	MIL-G-80260
183	42	5310-00-828-8189	96906	MS35425-41
183	43	5310-00-877-5796	96906	MS21044N4
183	44	4210-01-149-1356	19207	12255633-1
183	45	4210-01-183-4822	19207	12255634
183	46	4210-01-189-6452	19207	12255633-3
183	47	5305-00-071-2076	96906	MS90728-120
183	48	5310-00-809-3079	96906	MS27183-19
183	49		18876	10608335-1
183	50	5305-00-958-5250	96906	MS35190-299
183	51	5310-00-768-0318	96906	MS51967-14
183	53	5305-00-958-0598	96906	MS35207-289
183	54		19207	10897157
184	1		19207	7264287
184	2	5305-01-059-7426	19207	7092442
184	3	5310-00-877-5796	96906	MS21044N4
184	4	2510-00-770-2991	19207	7702991
184	4	2510-00-770-2992	19207	7702992
184	5	5305-00-988-3785	96906	MS35191-291
184	6	5340-01-178-7357	19207	8757960
184	7	5305-00-855-0964	96906	MS24629-48
184	8		19207	12356834
184	9	5310-00-933-8120	96906	MS35338-138
184	10	5305-00-984-6211	96906	MS35206-264
184	11	5305-00-052-6922	96906	MS24629-58
184	12	5310-00-933-8121	96906	MS35338-139
184	13	5340-00-907-0759	19220	5601-1-2
184	14	5310-00-984-3807	96906	MS51922-13
184	15	5306-00-225-9089	96906	MS90726-34
184	16	5305-00-855-0956	96906	MS24629-47
184	17	5340-00-735-0596	23862	2266831
184	18	5305-00-225-9093	96906	MS90726-38
184	19	5310-00-811-3494	96906	MS21044N08

CROSS-REFERENCE INDEXES

FIG.	ITEM	FIGURE AND ITEM NUMBER STOCK NUMBER	INDEX CAGEC	PART NUMBER
184	20	5340-00-733-3068	02386	2286200
184	21	5340-01-177-4440	19207	8757967
184	22	5340-01-207-3484	19207	8757961
184	23		19207	7092445
184	24	9905-00-205-2795	96906	MS35387-1
184	25		19207	7264291
184	26	5305-00-292-7947	96906	MS24627-66
185	1	2510-00-179-5668	19207	7092514
185	2	5305-00-267-8952	96906	MS90727-3
185	3	5340-00-839-0098	19207	7748911
185	4	5365-00-179-3436	19207	7264663
185	5	5310-00-984-3807	96906	MS51922-13
185	6	5340-01-175-7371	19207	7264332
185	7	5306-00-225-9089	96906	MS90726-34
185	8	5310-00-407-9566	96906	MS35338-45
185	9		19207	7092314
185	10	2540-00-287-2571	19207	7264749
185	11	5310-00-550-1130	96906	MS35333-40
185	12	5305-00-267-8956	96906	MS90727-12
185	13	5305-00-508-1954	19207	7529290-7092434
185	14	5340-00-682-1508	96906	MS35647-3
185	15	2510-00-040-2017	19207	7264792
185	16	5306-00-068-0513	96906	MS90727-6
185	17		19207	7264785
185	18	5315-00-839-5821	96906	MS24665-351
185	19	2540-00-809-7796	19207	10882484
185	20	5315-00-866-2673	96906	MS35677-48
185	21	3040-00-040-2014	19207	7264787
185	22	2510-00-177-8088	19207	7092513
185	23	5305-00-267-8952	96906	MS90727-3
185	24	5310-00-550-1130	96906	MS35333-40
185	25	5340-00-466-1978	19207	7264791
185	26	5340-00-776-3736	19207	8328121
185	27	5305-01-059-7426	19207	7092442
185	28	5340-01-175-7371	19207	7264332
185	29	5306-00-225-9089	96906	MS90726-34
185	30	5310-00-407-9566	96906	MS35338-45
185	31	5310-00-984-3807	96906	MS51922-13
185	32	5340-00-406-1550	19207	7264736
185	33	5340-01-175-7377	19207	7264664
185	34	5306-00-068-0513	96906	MS90727-6
185	35		19207	7092439
185	36	5340-00-389-0318	19207	7264634
185	37	5340-01-275-1219	19207	10871578
185	38	5315-00-839-5820	96906	MS24665-134
186	1		19207	7264338
186	2		19207	7264339
186	3		19207	7264436
186	4	5680-01-178-7341	19207	7264437
187	1	5340-00-134-5142	19207	8328329
187	2	5305-00-027-8447	96906	MS35218-12

CROSS-REFERENCE INDEXES

FIG.	ITEM	FIGURE AND ITEM NUMBER INDEX STOCK NUMBER	CAGEC	PART NUMBER
187	3	5305-01-014-5115	19207	7092437
187	4	2510-00-177-7793	19207	10871926
187	5	2510-01-175-7344	19207	10871891
187	6	2510-01-178-7212	19207	10871921
187	7	5330-00-179-5311	19207	10871929
187	8	2510-00-040-2087	19554	B42-14
187	9	2510-01-176-4652	19207	10871915
187	10		19207	8729083
187	11	3040-01-178-7206	19207	8729082
187	12	5305-00-901-2135	96906	MS35493-52
187	13	5670-00-449-5071	19207	10871897
187	14	5365-01-105-3320	19207	8729084
187	15	5305-00-508-1954	19207	7529290-7092434
187	16	2510-00-179-5672	19207	10871927
187	17	5305-00-901-2135	96906	MS35493-52
187	18	2510-00-176-7804	19207	10871916
187	19	2510-00-040-2087	19554	B42-14
187	20	5330-00-179-5311	19207	10871929
187	21	2510-00-134-5064	19207	10872332
187	22	5305-00-237-6259	19207	7092443
187	23	2540-01-175-7234	19207	7092453
187	23	9520-01-175-7235	19207	7092454
187	24	5305-01-163-9566	19207	7092436
187	25	2510-00-763-7351	19207	8328350
187	26	6220-00-040-2094	19207	8328353
187	27	2510-01-115-2278	19207	7092452
187	27	9540-00-463-4500	19207	7092451
187	28	5305-00-144-1509	19207	7092435
188	9	5935-01-105-3336	19207	11609216
191	4	2590-00-410-5779	19207	10937059
191	5	5925-00-026-4767	81349	M13516/1-1
191	6	5940-00-399-6676	19207	8338564
191	7	5310-00-298-8903	19207	8338570
191	8	2590-00-695-9076	19207	8338569
191	9	5305-00-984-6197	96906	MS35206-249
191	10	5310-00-045-3299	96906	MS35338-42
191	11	5310-00-934-9757	96906	MS35649-282
191	12	5305-00-432-4170	96906	MS51861-35
191	13	5340-01-175-7399	19207	7057336
192	1		19207	7092439
192	3	2590-00-693-4171	19207	7092511
192	4		19207	191178
192	5		19207	10923524
192	5	6220-00-338-1083	19207	7092279
192	5	6220-00-338-1086	01857	89981
192	6	6220-00-025-3697	19975	89985
192	6	6220-00-500-3185	19207	8328122
192	6	6220-00-741-2769	19207	8327366
192	7	5330-00-205-0089	19207	8328224
192	7	5330-00-741-2770	19207	7412770
192	8	6240-00-155-7791	96906	MS35478-305

CROSS-REFERENCE INDEXES

FIG.	ITEM	FIGURE AND ITEM NUMBER INDEX STOCK NUMBER	CAGEC	PART NUMBER
192	8	6240-00-635-4480	81348	W-L-101/4
192	9	5305-00-052-6874	96906	MS24627-50
192	9	5305-00-855-3597	96906	MS24627-34
192	10		19207	10937060
192	11		19207	10947329
192	12		19207	7092367
192	13	5305-01-014-5115	19207	7092437
192	14	5340-00-422-2032	19207	7092366
192	15	5930-00-683-1627	96906	MS24523-29
193	1	2540-00-040-1976	78385	488050
193	2	5930-01-231-8435	97151	8421502-9
193	3		57733	487575
193	4	6685-00-814-5271	19207	7389566
193	5	5306-00-068-0514	96906	MS90727-7
193	6	5310-00-209-0786	96906	MS35335-33
193	7	5310-00-809-3078	96906	MS27183-11
196	1	2590-01-175-7248	19207	11622967
196	2	5305-00-726-2551	96906	MS90727-164
196	3	3940-00-406-1535	19207	7374012
196	4	3120-01-180-3597	19207	7374013
196	5	3020-00-406-7312	19207	11647750
196	6	3020-01-228-7915	19207	7005189
196	7		19207	7005191
196	8	3040-01-180-3586	19207	7005248
196	9		19207	11677043
196	10	5306-01-187-3634	19207	7005240
196	11	4030-00-242-5575	18876	13220978
196	12	5305-01-203-8359	96906	MS90726-241
196	13	5305-00-958-5260	96906	MS35190-321
196	14	3020-01-175-7249	19207	7005181
196	15		19207	7005177
196	16	3020-00-406-7311	19207	11647751
196	17	3120-00-700-5178	19207	7005178
196	18	5310-00-762-6239	96906	MS51968-29
196	19	5310-00-584-7889	96906	MS35338-53
196	20	5310-00-087-4652	96906	MS51922-17
196	21	3020-01-175-7250	19207	11622955
196	22	3040-01-175-7251	19207	7005086
196	23	5305-01-175-7406	19207	7005087
196	24	5310-00-167-0680	96906	MS35338-49
196	25	4710-01-128-5530	19207	11622968
196	26	5310-00-225-6408	96906	MS51922-53
196	27	5310-00-584-7888	96906	MS35338-51
196	28	5305-00-916-2345	96906	MS90727-187
196	29	3020-01-175-7253	19207	11623355
196	30	5315-01-175-7340	19207	11622956
196	31	5310-00-550-1130	96906	MS35333-40
196	32	5305-01-058-6029	19207	11623388
196	33	3040-01-175-7252	19207	11622954
197	58	4730-00-050-4208	96906	MS15003-1
197	59	4730-00-221-2142	96906	MS20913-10S

CROSS-REFERENCE INDEXES

FIG.	ITEM	FIGURE AND ITEM NUMBER STOCK NUMBER	INDEX CAGEC	PART NUMBER
198	4		96906	MS51096-168
199	1	3020-01-240-8491	19207	11623805-5
199	2	3020-00-231-8710	96906	80-1RC2CLA
199	3	3020-01-218-8640	19207	11623805-1
199	4		96906	60-1RC2CLA
199	5	5310-00-763-8905	96906	MS51968-20
199	6	5355-01-179-9117	19207	11623275
199	7	5310-00-407-9566	96906	MS35338-45
199	8	5306-00-050-1238	96906	MS90727-32
199	13	4730-00-050-4208	96906	MS15003-1
199	14	5305-00-726-2551	96906	MS90727-164
199	15	5310-00-820-6653	80045	23MS35338-50
199	16	5310-00-823-8803	96906	MS27183-21
199	17	3120-01-042-1407	19207	11623277
199	18	5340-01-179-9258	19207	11623269
199	19	3020-01-183-6900	19207	11623805-3
199	45	5310-00-877-5796	96906	MS21044N4
199	46	5310-00-809-4058	96906	MS27183-10
199	47	3040-01-060-0990	19207	11623278
199	48	5340-01-179-9259	19207	11623270
199	49	5305-00-068-0515	96906	MS90727-8
199	50	3020-01-183-6901	19207	11623805-4
200	1	5305-01-106-0206	19207	7005175
200	8	4730-00-050-4208	96906	MS15003-1
201	13	4730-00-172-0034	96906	MS15003-6
202	39	4730-01-161-1255	81348	ACABUE
202	41	4730-00-203-0549	81348	WW-P-471ACBBUH
203	1	5315-00-616-5501	96906	MS35756-20
203	2	5305-00-269-2811	96906	MS90726-67
203	3	3040-01-176-4760	19207	11623286
203	4	5310-00-959-1488	96906	MS51922-21
203	5	5310-00-835-2037	96906	MS35691-53
203	6	5360-00-407-0668	19207	11623291
203	7	3040-01-175-7258	19207	11623288
203	8		19207	11623292
203	9	5365-01-177-4568	19207	11623297
203	10	3040-01-176-4654	19207	11623314
203	11	2540-01-176-4653	19207	11623312
203	12	5340-01-128-5531	19207	11623356
203	13	5305-00-269-3242	96906	MS90727-66
203	14	5310-00-959-1488	96906	MS51922-21
203	15	5310-00-088-1251	96906	MS51922-1
203	16	2590-01-067-8942	19207	11623293
203	17	5305-00-958-5482	96906	MS35190-295
203	18	3040-01-128-5747	19207	11623343
203	19	4730-00-172-0034	96906	MS15003-6
203	20	5315-00-234-1664	96906	MS24665-495
203	21	5315-01-176-4691	19207	11623289
203	22	5310-00-225-6408	96906	MS51922-53
203	23	3040-01-176-4758	19207	11623287
203	24	5310-00-820-6653	80045	23MS35338-50

CROSS-REFERENCE INDEXES

FIG.	ITEM	FIGURE AND ITEM NUMBER STOCK NUMBER	INDEX CAGEC	PART NUMBER
203	25	5305-00-727-2283	96906	MS90727-162
203	26	5340-01-176-4655	19207	11623285
203	27	5306-01-176-9413	19207	11623290
203	28	3120-01-177-4449	19207	11623131
203	29	3040-01-128-5748	19207	11623344
203	30	5340-00-466-4948	71843	2708-6A
203	31	5315-00-839-5822	96906	MS24665-353
203	32	5310-00-834-8734	96906	MS35691-37
203	33	5315-00-140-1938	96906	MS35810-6
204	18	4730-01-210-4253	72582	8924751
205	1	5306-00-752-1001	19207	7521001
205	2	2520-00-406-1471	19207	7521043-1
205	3	2520-00-692-6068	19207	7521033
205	4	2520-00-702-4578	23040	B6T7039A
205	5	5365-01-155-5424	19207	5283404
205	6	4730-00-050-4203	96906	MS15001-1
205	7	4730-00-050-4208	96906	MS15003-1
205	8		19207	7521034
205	9	5330-00-297-6330	19207	8331570
205	10	5310-00-528-3723	19207	5283723
205	11	5310-00-242-5617	19207	5283429
205	12		19207	7372746-1
205	13	5310-00-062-4954	96906	MS21045-8
206	1	2510-01-178-7213	19207	11622976-1
206	1	2510-01-178-7214	19207	11622976-2
206	2	5315-01-176-9409	19207	11623021
206	3	2590-01-175-7241	19207	11622979-1
206	3	2590-01-178-7215	19207	11622979-2
206	4	5365-00-721-6876	96906	MS16624-1125
206	5	3810-01-175-7240	19207	11623829
206	6	3120-01-175-7238	19207	11623828
206	7	5310-00-225-6993	96906	MS51922-33
206	8	5340-01-175-7239	19207	11623875
206	9	5305-00-071-2073	96906	MS90728-117
206	10	2590-01-175-7237	19207	11623009
206	11	5340-01-175-7236	19207	11623066
206	12	5310-00-994-1006	96906	MS51943-38
206	13	5305-00-709-8540	96906	MS90727-90
206	14	5305-00-709-8539	96906	MS90727-89
207	20	5305-00-728-6276	96906	MS51973-52
207	21	4730-00-833-0508	96906	MS51819-7
207	22		19207	11622952
207	23		19207	11622953
208	1	5340-01-026-9835	19207	11676892
208	2	2590-01-183-2743	19207	11623843
208	3	4820-00-726-4719	19207	5196397
208	4	6680-01-128-5537	19207	11609857
208	5	5365-00-182-9635	19207	7409080
208	6	2940-00-077-0897	19207	11609855
208	7	5305-00-225-3843	96906	MS90728-8
208	8	5310-00-809-4058	96906	MS27183-10

CROSS-REFERENCE INDEXES

FIG.	ITEM	FIGURE AND ITEM NUMBER STOCK NUMBER	INDEX CAGEC	PART NUMBER
208	9	5310-00-088-1251	96906	MS51922-1
208	10	5310-00-959-1488	96906	MS51922-21
208	11	5310-00-080-6004	96906	MS27183-14
208	12	5305-00-269-3234	96906	MS90727-58
208	13	9515-01-177-4448	19207	11609895
208	14	4730-00-187-4191	24617	143935
208	15	4730-00-278-4773	30379	127963
208	16	4730-00-222-1796	88044	AN816-10
208	17	4730-01-235-3007	24617	444124
209	1		96906	MS500077A6-0160
209	2	5340-01-175-7429	19207	11623848
209	3	5340-01-175-7437	19207	11623846
209	4	4730-00-901-1289	96906	MS51505A6
209	5	4730-00-816-8558	96906	MS51533B6
209	6	4730-00-203-3831	96906	MS51531-B6
209	7	5305-00-058-1082	96906	MS51861-34
209	8	5315-00-812-1236	96906	MS20392-3C35
209	9	5310-00-959-1488	96906	MS51922-21
209	10	4720-00-003-0005	96906	MS500077A100784
209	11	5975-00-156-3253	96906	MS3367-2-9
209	12	4720-00-812-0923	96906	MS500077A100164
209	13	4730-00-833-8230	96906	MS51504A10
209	14	4730-00-310-2577	60883	1552-12-17
209	15	4730-00-813-9611	96906	MS51500A8
209	16	4720-01-015-5253	96906	MS500077A80180
209	17	4720-00-937-0875	96906	MS500077A100490
209	18	4730-00-231-3015	96906	MS20822-10-12
209	19	5340-00-954-6014	96906	MS21333-121
209	20	5305-00-269-2803	96906	MS90726-60
209	21	4730-00-781-6089	96906	MS51501A6S
209	22	4730-01-070-4915	96906	MS51504A6-8
209	23		19207	11623868
209	24	5315-00-815-1405	96906	MS24665-151
209	25	5340-00-702-2848	96906	MS21333-128
209	26	5310-00-637-9541	96906	MS35338-46
209	27	5305-00-269-3217	96906	MS90725-67
209	28	4320-00-238-9221	19207	11640636
209	29	5305-00-269-3240	96906	MS90727-64
209	30	5315-00-264-3099	96906	MS20066-187
209	31	4730-00-278-4311	96906	MS51500A10
209	32	4820-00-177-6167	19207	11609929
210	2	4730-00-050-4208	96906	MS15003-1
210	13	4730-00-221-2142	96906	MS20913-10S
210	15	5306-00-050-1238	96906	MS90727-32
210	16	5310-00-407-9566	96906	MS35338-45
210	17	4730-00-221-2140	96906	MS20913-6S
210	18	5330-00-143-7439	19207	11623235
210	19		19207	7005085
211	1	2540-00-737-3309	19207	7373309
211	2	2540-00-179-3490	19207	8757902
211	3	2540-01-128-5533	19207	11609900

CROSS-REFERENCE INDEXES

FIG.	ITEM	FIGURE AND ITEM NUMBER STOCK NUMBER	INDEX CAGEC	PART NUMBER
211	4	5310-00-984-3807	96906	MS51922-13
211	5	5315-00-754-0848	96906	MS35810-3
211	6	2540-00-513-9806	19207	7061286
211	7	5360-00-567-3282	19207	7061283
211	8	5310-00-081-4219	96906	MS27183-12
211	9	5315-00-842-3044	96906	MS24665-283
211	10	2540-01-217-8318	19207	11609906
211	11	5340-01-179-9142	19207	11623594-6
211	12	5310-00-984-3806	96906	MS51922-9
211	13	5305-00-958-9990	96906	MS35207-295
211	14	5305-01-242-5968	24617	127670
211	15	5310-00-809-4061	96906	MS27183-15
211	16	5340-01-183-6804	19207	11609883
211	17		19207	11609897
211	18	5310-01-088-2490	96906	MS35425-74
211	19		19207	11609868-13
211	20	4730-01-180-3587	19207	11609882
211	21	5305-00-948-0749	96906	MS90727-188
211	22	5340-01-179-9175	19207	11609880
211	23	4730-01-180-5565	19207	11609890
211	24	5310-00-935-3569	96906	MS51943-46
211	25	5305-00-082-6821	96906	MS90727-186
211	26	5310-01-179-9165	19207	7722315
211	27	5305-00-916-2345	96906	MS90727-187
211	28	2540-01-183-6859	19207	11609938
211	29	5340-01-179-9143	19207	11623594-4
211	30	2540-01-180-3596	19207	11609881
211	31		19207	11609868
212	10	5305-00-995-3444	96906	MS35207-266
212	11		19207	11623681
212	12	5340-00-425-6007	19207	11647901-1
212	13	5340-00-912-4086	96906	MS21313-160
212	14	4030-00-780-9350	96906	MS87006-13
212	15	5310-00-877-5797	96906	MS21044N3
212	16		19207	11647898
212	17	5305-00-993-2461	96906	MS35207-281
212	18		19207	11623684
212	19	5310-00-877-5796	96906	MS21044N4
212	20		19207	11623683
212	21	5340-00-425-6008	19207	11647901-2
213	11	5340-01-330-2622	19207	7064246
213	14	5340-01-330-2622	19207	7064246
213	15	5320-00-889-2632	96906	MS35743-38
213	16	5305-00-719-5240	96906	MS90727-117
213	17	5310-00-877-5795	96906	MS21044N8
213	18		19207	11647851
213	19	5305-00-725-4183	96906	MS90726-113
213	20	2510-00-737-0210	19207	7370210
213	21	5340-01-330-2622	19207	7064246
213	22	5320-00-889-2632	96906	MS35743-38
213	23	5310-00-877-5795	96906	MS21044N8

CROSS-REFERENCE INDEXES

FIGURE AND ITEM NUMBER INDEX				
FIG.	ITEM	STOCK NUMBER	CAGEC	PART NUMBER
214	1	2510-01-183-6809	19207	11647846
214	2	5306-00-051-4081	96906	MS90727-39
214	3	2510-01-128-5535	19207	7397990
214	4	5310-00-984-3807	96906	MS51922-13
214	5		19207	11647850
214	6		19207	7370419-1
214	7		19207	7370127-1
214	8	5310-00-880-7744	96906	MS51967-5
214	9		19207	7370126-1
214	10	2540-01-151-2687	19207	7397991
214	11	5306-00-753-6996	96906	MS35751-43
214	12	5306-00-004-1495	96906	MS35751-48
214	13	2540-01-183-6810	19207	11623661-1
214	13	2540-01-183-6811	19207	11623661-2
214	14	5306-00-012-0231	96906	MS35751-44
214	15	5306-00-753-6996	96906	MS35751-43
214	16		19207	11647753
214	17		19207	11647753-1
214	18	2540-00-592-1823	19207	7061093
214	19	5310-00-984-3806	96906	MS51922-9
214	20	2540-00-521-6179	19207	7061094
214	21	5305-00-984-5677	96906	MS35206-297
214	22	5310-00-880-7744	96906	MS51967-5
214	23	5310-00-959-1488	96906	MS51922-21
214	24	2540-00-737-2790	19207	7372790
214	25	5305-00-269-3244	96906	MS90727-68
214	26	5315-00-842-3044	96906	MS24665-283
214	27	5315-00-737-0134	19207	7370134
214	28	2510-01-183-6807	19207	11647780-1
214	28	2510-01-183-6808	19207	11647780-2
214	29	5306-00-911-5005	96906	MS35751-42
214	30	5306-00-226-4832	96906	MS90728-39
214	31	5340-00-737-2788	19207	7372788
214	32		19207	11647758-1
214	33		19207	11647758-2
214	34		19207	7397996-2
214	34	2510-01-268-7201	19207	7397997-2
214	35	2510-00-106-2200	19207	7370384
214	36	5310-00-081-4219	96906	MS27183-12
214	37	5310-00-984-3806	96906	MS51922-9
214	38	2510-00-739-7997	19207	7397997-3
214	38	2540-01-185-3126	19207	7397996-3
214	39	5310-00-880-7744	96906	MS51967-5
215	1	2510-00-139-4599	19207	11647781
215	2	5306-00-225-9089	96906	MS90726-34
215	3	5310-00-081-4219	96906	MS27183-12
215	4		19207	11647829
215	5	5310-00-984-3807	96906	MS51922-13
215	6	5310-00-241-6664	96906	MS51943-44
215	7	5310-00-823-8803	96906	MS27183-21
215	8	5305-00-726-2551	96906	MS90727-164

CROSS-REFERENCE INDEXES

FIG.	ITEM	FIGURE AND ITEM NUMBER STOCK NUMBER	INDEX CAGEC	PART NUMBER
215	9	5305-00-726-2550	96906	MS90727-163
216	15	5120-00-164-3264	19207	11647811
216	16	5315-00-975-2738	96906	MS20392-12C69
216	17	5315-00-013-7228	96906	MS24665-423
216	18		19207	11647814
216	19	5340-01-177-4443	19207	11647819
216	20		19207	11647813
216	21		19207	11647812
216	22	2590-01-177-4560	19207	11647815
216	23	5315-00-431-0880	96906	MS20392-12C75
216	24		19207	11647804
216	25	5310-00-584-5272	96906	MS35338-48
216	26	5310-00-809-5998	96906	MS27183-18
216	27	5340-00-451-3695	19207	11647803
216	28		19207	11647807
216	29	5315-00-839-5822	96906	MS24665-353
216	30	5315-00-816-1794	89749	IF316
216	31	5315-00-904-1641	96906	MS20392-7C57
216	32	5315-00-904-0910	96906	MS20392-7C93
216	33		19207	11647833-1
216	33		19207	11647833-2
216	34		21450	142981
216	35	2590-00-163-4746	19207	11647838
216	36	5315-00-175-0204	19207	11647837
216	39	4730-00-050-4208	96906	MS15003-1
217	1	2590-00-753-8687	61465	305166
217	2	5305-00-725-0166	96906	MS51963-138
217	3	5305-00-724-5910	96906	MS90725-162
217	4	5310-00-820-6653	80045	23MS35338-50
217	5	2540-00-753-8715	58275	914779
217	6	5310-00-068-5285	96906	MS27183-20
217	7	5310-00-167-0680	96906	MS35338-49
217	8	5306-00-109-4403	19207	7538710
217	8	5306-00-753-8709	19207	7538709
217	9	5305-00-726-2551	96906	MS90727-164
217	10	5310-00-753-8683	19207	7538683
217	11	2540-00-753-8718	19207	7538718
217	11	2540-00-753-8719	19207	7538719
217	12	5305-00-725-4183	96906	MS90726-113
217	13	5310-00-877-5795	96906	MS21044N8
217	14	5310-00-225-6408	96906	MS51922-53
217	15	5305-00-727-2283	96906	MS90727-162
217	16	2540-00-753-8685	19207	7538685
217	16	3950-00-753-8686	19207	7538686
217	17	5365-00-179-3442	19207	8710655
217	18		19207	12253105-11
217	19	4010-01-027-0356	19207	12253104-4
217	20	4030-00-262-3152	19207	7071882
217	21	5310-00-842-1190	96906	MS35691-61
217	22	5306-00-321-6118	19207	7071893
217	23		19207	7071876

CROSS-REFERENCE INDEXES

FIG.	ITEM	FIGURE AND ITEM NUMBER STOCK NUMBER	INDEX CAGEC	PART NUMBER
217	24		19207	7071905
217	25		19207	7071899
217	26		19207	7699767
219	1	5310-00-823-8803	96906	MS27183-21
219	2	5305-00-726-2553	96906	MS90727-166
219	3	5305-00-724-7223	80204	B1821BH063C225N
219	4	5310-00-820-6653	80045	23MS35338-50
219	5		19207	11623652
219	6	2590-00-139-4598	19207	11623653
219	7	5310-00-241-6664	96906	MS51943-44
219	8	4730-00-253-4415	96906	MS39230-5
219	9	4730-00-196-1553	96906	MS51953-107
219	10	4730-00-246-9203	84849	WWP521
219	11	4730-00-196-1554	96906	MS51953-109
219	12	5305-00-993-1848	96906	MS35207-265
219	13	4730-00-249-1478	82666	6013-4GALV
219	14	3950-00-502-5358	19207	11623651-1
219	15	3950-00-502-5382	19207	11623651-2
219	16	5305-00-726-2550	96906	MS90727-163
219	17		19207	11647789
219	18	5310-00-877-5797	96906	MS21044N3
219	19	5340-00-989-9223	96906	MS21333-14
219	20	4730-01-225-6871	96906	MS51953-114
219	21	5340-01-187-0526	19207	11677005
219	22	5305-00-995-3444	96906	MS35207-266
220	1	5310-00-880-7744	96906	MS51967-5
220	2	2540-00-740-9150	19207	7409150
220	3	5306-00-753-8725	19207	7538725
220	4	5360-00-753-8706	19207	7538706
220	5	5365-00-409-8987	19207	8343681
220	6	5315-00-696-0789	19207	8723828
221	1	5315-00-839-2325	96906	MS24665-132
221	2	3040-00-402-5646	19207	11647730
221	3	5315-01-044-8362	19207	11677139
221	4	3120-00-689-3585	19207	11647731
221	5	3020-00-349-9168	19207	11647734
221	6	5340-00-050-1589	96906	MS35648-3
221	7		19207	11647729
221	8	5365-00-252-4770	96906	MS16624-1225
221	9	4730-00-050-4208	96906	MS15003-1
221	10		19207	11647827-1
221	11		19207	11647828
221	12		19207	11647827-2
222	1	5305-00-052-6923	96906	MS24629-59
222	2	5310-00-582-5965	96906	MS35338-44
222	3	5310-00-809-4058	96906	MS27183-10
222	4		19207	11647767
222	5	5360-00-138-4016	19207	11647763
222	6	5315-00-814-6943	96906	MS35671-38
222	7	3040-00-139-4614	19207	11647764
222	8		19207	11647766

CROSS-REFERENCE INDEXES

FIG.	ITEM	FIGURE AND ITEM NUMBER STOCK NUMBER	INDEX CAGEC	PART NUMBER
222	9	5305-00-724-5839	96906	MS51963-99
222	10		19207	11647762
222	11		19207	11647765
222	12	5315-00-995-9868	96906	MS35671-23
222	13		19207	11647761
222	14	4010-01-183-6812	19207	11647878
222	15		19207	11647878-1
222	16	4030-00-262-3152	19207	7071882
222	17		19207	7071899
222	18		19207	7071905
222	19		19207	7071876
222	20	5306-00-321-6118	19207	7071893
222	21	5310-00-842-1190	96906	MS35691-61
222	22	4010-01-027-0356	19207	12253104-4
222	23		19207	7717023
223	2	4730-00-253-4414	96906	MS39230-4
223	3	4730-00-196-1495	96906	MS51953-80
223	4		19207	127963
223	5	4730-00-921-3614	96906	MS51953-87
223	6	5340-00-702-2848	96906	MS21333-128
223	7		24617	127964
223	8	4730-00-221-2139	96906	MS20913-4S
223	9	5305-00-269-3233	96906	MS90727-57
223	10		19207	11677092
223	11	5310-00-959-1488	96906	MS51922-21
224	68	4730-00-050-4208	96906	MS15003-1
224	86	4820-00-726-4719	19207	5196397
226	31		96906	MS20913-3S
226	48	4730-00-050-4208	96906	MS15003-1
227	1	4010-01-179-7574	19207	11623139-2
227	2		19207	11623073
227	3		19207	11623139-3
227	4	3830-00-321-6383	19207	8329793
227	5	5305-00-115-9995	96906	MS24671-85
227	6		19207	11623079
227	7	5310-00-081-4219	96906	MS27183-12
227	8	5310-00-850-1611	96906	MS35338-54
227	9	5306-00-225-9089	96906	MS90726-34
227	10	4010-00-491-6990	19207	11623816
227	11	3020-01-180-9977	19207	11623139-1
227	12	3020-01-075-4944	19207	11609932-5
227	13	3020-01-064-2802	19207	11609932-4
227	14	3020-01-149-5829	19207	11623121-1
227	15	3020-01-128-5538	19207	11609932-2
228	1	5306-00-068-0514	96906	MS90727-7
228	2	2590-00-760-5840	19207	11623109
228	3	5340-00-760-5839	19207	11609748
228	4	5310-00-809-4058	96906	MS27183-10
228	5	5310-00-877-5796	96906	MS21044N4
228	6	5310-00-225-6408	96906	MS51922-53
228	7	3040-00-760-5912	19207	11623117

CROSS-REFERENCE INDEXES

FIG.	ITEM	FIGURE AND ITEM NUMBER STOCK NUMBER	INDEX CAGEC	PART NUMBER
228	8	5306-00-431-6943	19207	11623103
228	9		19207	11609745
228	10	5340-00-550-8070	96906	MS35812-6
228	11	5310-00-834-8734	96906	MS35691-37
228	12	5306-01-217-8428	19207	11609744
228	13	5310-00-975-2075	96906	MS35691-21
228	14	5340-00-985-0823	96906	MS35812-4
228	15	5315-00-842-3044	96906	MS24665-283
228	16	5315-00-815-8840	969065	MS35810-4
228	17	3040-00-441-8801	19207	11623115
228	18	3040-00-760-5841	19207	11623113
228	19	5310-00-835-2037	96906	MS35691-53
228	20	5310-00-763-8905	96906	MS51968-20
228	21	5310-00-823-8803	96906	MS27183-21
228	22	5305-00-726-2551	96906	MS90727-164
228	23	5315-00-140-1938	96906	MS35810-6
228	24	5315-00-839-5822	96906	MS24665-353
229	1	2520-00-924-1529	19207	10946832
229	2	2520-00-887-9504	19207	7538743
229	3	5306-00-174-4312	19207	5307299
229	4	2520-00-355-7808	19207	11601608
229	5	4730-00-050-4203	96906	MS15001-1
229	6		19207	11601609
229	7	5365-00-174-9829	19207	5226154
229	8	2520-00-999-5586	19207	10947089
229	9	4730-00-050-4203	96906	MS15001-1
229	10	2520-00-924-1534	19207	10885745
229	11		19207	6262446
229	12	5310-00-880-7746	96906	MS51968-5
229	13	5310-00-407-9566	96906	MS35338-45
229	14	5305-00-269-2803	96906	MS90726-60
229	15	3040-00-469-8437	19207	10896990
229	16	5305-00-939-0576	96906	MS51977-84
229	17	5315-00-616-5527	96906	MS35756-18
229	18	5310-00-959-1488	96906	MS51922-21
229	19	5315-00-736-8685	19207	7538740
229	20	5315-00-839-5820	24617	121223
230	1	5305-00-267-8957	96906	MS90727-13
230	2	5315-00-740-9024	19207	7409024
230	3	5310-00-877-5796	96906	MS21044N4
230	4	2510-00-786-4631	19207	7409023
230	6	4730-00-187-4191	24617	143935
230	7	4330-01-168-6891	19207	7409025
230	8	6680-00-740-9026	19207	7409026
230	9	5365-00-182-9635	19207	7409080
230	10	4730-01-123-4546	19207	7409027
231	1	2520-00-741-1413	19207	7411413
231	2	5305-00-719-5239	96906	MS90727-116
231	3	5310-00-877-5795	96906	MS21044N8
231	4	5315-00-616-5523	96906	MS35756-11
231	5	5310-00-959-1488	96906	MS51922-21

CROSS-REFERENCE INDEXES

FIGURE AND ITEM NUMBER INDEX				
FIG.	ITEM	STOCK NUMBER	CAGEC	PART NUMBER
231	6	5305-00-269-3238	96906	MS90727-62
231	7	4730-00-050-4208	96906	MS15003-1
231	8	2520-00-741-1410	19207	7411410
231	9	2590-00-936-7873	19207	7411387
231	10	5360-00-752-1975	19207	7521975
231	11	5310-00-080-6004	96906	MS27183-14
231	12	5340-00-134-5094	19207	8757720
231	13	5315-00-298-1481	96906	MS24665-357
231	14	5315-00-140-1938	96906	MS35810-6
231	15	3040-00-177-7823	19207	10871763
231	16	5340-00-466-4948	71843	2708-6A
231	17	5310-00-732-0560	96906	MS51968-14
231	18		19207	8720870
231	19		19207	10871765
231	20	5305-01-127-8498	21450	425603
231	21	5340-01-128-5539	19207	11609253
231	22	3040-01-128-5702	19207	11609252
231	23	5340-00-466-4948	71843	2708-6A
231	24	5310-00-732-0560	96906	MS51968-14
231	25		19207	11609251
231	26	5330-00-736-8416	19207	7368416
233	1	5340-01-127-6921	19207	12300639
233	2	4720-01-128-0179	19207	12300644
233	3	5330-00-804-5695	96906	MS28778-6
233	4		96906	MS9245-65
233	5	5310-00-809-8533	96906	MS27183-23
233	6	2590-01-124-5052	19207	12300679
233	7	5315-00-904-3412	96906	MS20392-10C57
233	8	5315-00-904-3408	96906	MS20392-10C67
233	9	5315-00-239-8032	96906	MS24665-513
233	10	2510-01-129-0278	19207	12300643
233	11	4730-00-050-4203	96906	MS15001-1
233	12	5340-01-124-5054	19207	12300635
233	13	5315-01-123-6812	19207	12300638
233	14	5360-01-125-6118	19207	12300640
233	15	5310-00-809-5998	96906	MS27183-18
233	16	5310-00-062-4954	96906	MS21045-8
233	17	5305-00-719-5221	96906	MS90727-113
233	18	5305-00-725-0154	96906	MS90727-112
233	19	4730-01-200-8927	19207	7409235-1
233	20		96906	MS51500-88-12
233	21	4730-00-757-2910	11862	444155
233	22		96906	MS14315-9
233	23	4820-00-845-1096	96906	MS35783-2
234	37	5305-00-082-6821	96906	MS90727-186
234	38	5310-00-584-7888	96906	MS35338-51
234	39	3110-00-999-6469	19207	8758374
234	40	4720-00-999-6466	19207	10871983
234	41	4730-01-163-4966	19207	7409237
235	3	5310-00-637-9541	96906	MS35338-46
235	4	5305-00-958-0589	96906	MS35207-311

CROSS-REFERENCE INDEXES

FIG.	ITEM	FIGURE AND ITEM NUMBER INDEX STOCK NUMBER	CAGEC	PART NUMBER
235	5	2520-00-740-9090	19207	7409090
235	6	5305-00-042-5601	24617	425601
235	7	2520-00-999-6465	19207	10871766
235	8	2520-00-740-9104	19207	7409104
235	9	5305-01-150-9719	19207	7409103
235	10	2520-00-355-7808	19207	11601608
235	11	4730-00-050-4203	96906	MS15001-1
235	12		19207	11601609
235	13	5365-00-174-9829	19207	5226154
235	14		19207	7538744
235	15	4730-00-050-4203	96906	MS15001-1
235	16		19207	8738046-1
235	17	2520-00-740-9105	19207	7409105
235	18	5315-00-616-5520	96906	MS35756-14
237	1	2520-00-706-1229	19207	7061229
237	2	2520-00-753-8790	19207	7538790
237	3	5305-00-267-8952	96906	MS90727-3
237	4	5310-00-877-5796	96906	MS21044N4
237	5	5315-00-839-5822	96906	MS24665-353
237	6	5315-00-140-1938	96906	MS35810-6
237	7	5315-00-140-1938	96906	MS35810-6
237	8	3040-00-242-5551	19207	11623136
237	9	5340-00-985-0823	96906	MS35812-4
237	10	5310-00-975-2075	96906	MS35691-21
237	11		19207	11623137
237	12	5315-00-842-3044	96906	MS24665-283
237	13	2520-00-409-7955	19207	10897120
237	14	5305-00-719-5239	96906	MS90727-116
237	15	2520-00-741-1410	19207	7411410
237	16	4730-00-050-4208	96906	MS15003-1
237	17	5305-00-269-3238	96906	MS90727-62
237	18	2520-00-040-2039	19207	7368691
237	19	5305-00-269-3247	96906	MS90727-71
237	20	5360-00-752-1975	19207	7521975
237	21	2520-00-134-5125	19207	7368570
237	22	5310-00-959-1488	96906	MS51922-21
237	23	5315-00-616-5520	96906	MS35756-14
237	24	5310-00-877-5795	96906	MS21044N8
237	25	5330-00-736-8416	19207	7368416
237	26	5305-00-709-8515	96906	MS90727-88
237	27	5310-00-809-4085	96906	MS27183-16
237	28	5365-00-403-5799	19207	11623134
237	29	5310-00-057-7080	96906	MS51922-29
237	30	3040-00-407-0612	19207	11623144
237	31	3040-00-706-1230	19207	7061230
237	32	2520-00-337-8223	19207	7372751
237	33	5310-00-732-0560	96906	MS51968-14
237	34	5340-00-211-5406	19207	7061231
237	35	2520-00-622-3927	19207	7529104
237	36	5305-00-719-5238	96906	MS90727-115
237	37	5306-00-515-7537	88044	AN7-5A

CROSS-REFERENCE INDEXES

FIG.	ITEM	FIGURE AND ITEM NUMBER STOCK NUMBER	INDEX CAGEC	PART NUMBER
238	1	5315-01-210-2034	96906	MS35810-14
238	2	5315-00-842-3044	96906	MS24665-283
238	3	3040-00-134-5096	19207	10897114
238	4		19207	10897115
238	5	5310-00-732-0559	96906	MS51968-8
238	6	5340-00-985-0823	96906	MS35812-4
238	7	5310-00-877-5795	96906	MS21044N8
238	8	3040-00-040-2024	19207	7368567
238	9		19207	442721
238	10	5310-00-732-0560	96906	MS51968-14
238	11		19207	7368568
238	12	5310-00-087-7493	96906	MS27183-13
238	13	5315-00-842-3044	96906	MS24665-283
238	14	2520-00-134-5126	19207	10897108
238	15	2520-00-126-0356	19207	10937825
238	16		19207	10897111
238	17		19207	10897109
238	18	5315-00-616-3839	96906	MS9048-105
238	19	3040-00-127-9515	19207	10897113
238	20	5306-00-225-9089	96906	MS90726-34
238	21	5310-00-984-3807	96906	MS51922-13
238	22	3040-00-408-4620	19207	10937508
238	23	2520-00-134-5127	19207	10937823
238	24		19207	10937504
238	25	5310-00-763-8920	96906	MS51967-20
238	26		19207	10937824
240	1		19207	11609824
240	2	2520-00-736-2438	19207	7362438
240	3	4730-00-050-4203	96906	MS15001-1
240	4		19207	11640580
240	5	3110-00-625-3291	19207	7971744
240	6		19207	5281986
240	7	5365-01-155-5424	19207	5283404
240	8	2520-01-217-8433	19207	11640582
240	9	5330-01-179-9127	19207	5283431
240	10	5310-00-528-3723	19207	5283723
240	11	5310-00-242-5617	19207	5283429
240	12	2520-01-235-9625	19207	11640581-1
240	13	3010-01-183-8439	19207	11623151
240	14	5310-00-975-2075	96906	MS35691-21
240	15	5310-00-637-9541	96906	MS35338-46
240	16	2520-00-217-9324	19207	7377123
240	17	5305-00-269-2804	96906	MS90726-61
241		2510-00-155-3320	19207	11609946-1
241		2530-00-162-4203	19207	11609946-2
241	1	2510-00-179-5654	19207	10872056
241	2		19207	11609943
241	3	5310-00-877-5796	96906	MS21044N4
241	4	2540-00-753-9675	19207	7539675
241	4	6260-00-753-9674	19207	7539674
241	5	5310-00-959-1488	96906	MS51922-21

CROSS-REFERENCE INDEXES

FIGURE AND ITEM NUMBER INDEX				
FIG.	ITEM	STOCK NUMBER	CAGEC	PART NUMBER
241	5	5310-00-959-1488	96906	MS51922-21
241	6	5305-00-725-4183	96906	MS90726-113
241	7	5310-00-809-5998	96906	MS27183-18
241	8	5310-00-877-5795	96906	MS21044N8
241	9	5340-01-178-7286	19207	10871975
241	10	2510-00-134-5140	19207	7539670
241	11	5305-00-269-3238	96906	MS90727-62
241	12	5305-00-719-5219	96906	MS90727-111
241	13		19207	10871535-1
241	13		19207	8757561-1
241	14	2510-00-752-1594	19207	7521594
241	15	2510-00-036-0299	19207	7521595
241	15	2510-00-753-8717	19207	7538717
241	15	2510-00-760-5817	19207	7538716
241	15	9540-01-176-4656	19207	7372744
241	16	5310-00-877-5795	96906	MS21044N8
241	16	5310-00-877-5795	96906	MS21044N8
241	17	2510-00-036-0299	19207	7521595
241	17	2510-00-036-0299	19207	7521595
241	17	9540-01-176-4656	19207	7372744
241	17	9540-01-176-4656	19207	7372744
241	18	5305-00-725-4183	96906	MS90726-113
241	18	5305-00-725-4183	96906	MS90726-113
241	19	5310-00-225-6408	96906	MS51922-53
241	20	5305-00-727-2283	96906	MS90727-162
241	21	2540-00-040-2209	19207	8345185
241	22	5305-00-726-2550	96906	MS90727-163
241	23		19207	11609944
241	24		19207	11609945
241	25		19207	7539671
241	25	5340-00-753-9672	19207	7539672
241	26	5305-00-269-2803	96906	MS90726-60
241	26	5305-00-269-2804	96906	MS90726-61
241	27	5305-00-267-8958	96906	MS90727-14
241	28	2540-00-455-5831	19207	7539668
241	29	5310-00-080-6004	96906	MS27183-14
242	1	2540-01-155-0104	19207	12300649
242	2	5325-00-604-9662	21450	426686
242	3	5325-00-281-8643	21450	426687
242	4	4020-00-179-3492	19207	8742135
242	5	5325-00-508-8901	96906	MS20230-WB4
242	6	5325-00-526-2663	96906	MS20230-GB4
242	7	5325-00-285-6250	96906	MS27980-6B
242	8	5325-00-359-6844	96906	MS27980-1B
242	9	2510-00-740-9596	19207	7409596
242	9	2510-00-740-9597	19207	7409597
242	10	2510-00-740-9686	19207	7409686
242	10	2510-00-740-9687	19207	7409687
242	11	2590-00-693-0589	19207	7372716
242	12	5330-00-737-2722	19207	7372722
242	13	5305-00-432-4201	96906	MS51861-45

CROSS-REFERENCE INDEXES

FIGURE AND ITEM NUMBER INDEX				
FIG.	ITEM	STOCK NUMBER	CAGEC	PART NUMBER
242	14	5330-00-737-2720	19207	7372720
242	14	5330-01-060-0992	19207	7372721
242	15	2510-00-693-0591	19207	7372718
242	15	2510-00-693-0592	19207	7372719
242	16	5325-00-282-7435	19207	583244
242	17	2540-01-092-1264	19207	12255937
242	18	4710-00-737-2713	19207	7372713
243		2540-00-319-5724	19207	11672524
243		2540-00-322-8957	19207	11672526
243		2540-00-327-1845	19207	11672525
243	1	2540-00-522-9060	96906	MS51323-30
243	1	2540-00-741-6338	96906	MS51323-28
243	2	2540-00-293-4730	19207	7370394
243	2	2540-00-293-4730	19207	7370394
243	2	2540-00-930-3139	19207	10937878
243	3	5305-00-984-5680	96906	MS35206-300
243	3	5305-00-984-5680	96906	MS35206-300
243	3	5305-00-984-5680	96906	MS35206-300
243	4	2540-00-351-0145	19207	7064151
243	4	2540-00-351-0145	19207	7064151
243	4	2540-00-420-5036	19207	10937879
243	5	5340-00-159-4569	19207	10883175
243	5	5340-00-159-4569	19207	10883175
243	6	5305-00-984-5682	96906	MS35206-302
243	7	2590-01-150-9588	19207	7085469
243	8	2510-00-347-6711	19207	7085468
243	8	2510-00-737-2781	19207	7372781
243	9	5310-00-984-3806	96906	MS51922-9
243	10	2540-00-522-9061	96906	MS51324-20
243	10	2540-00-741-6339	96906	MS51324-18
244			19207	5703488
244	1	5340-01-114-7712	19207	11682088-1
244	2	2540-01-085-6719	96906	MS51323-14
244	3	2540-00-521-6181	19207	8345247
244	4	5305-00-732-0512	96906	MS90728-107
244	5	5310-00-209-5116	96906	MS35335-37
244	6	2540-01-343-8694	62265	10937950
244	7	5305-00-984-5680	96906	MS35206-300
244	8	5340-00-159-4569	19207	10883175
244	9	2540-01-128-5551	19207	10937979
244	10	2520-01-128-5550	19207	10937972
244	11		96906	MS51324-8
245		2540-00-279-8180	19207	11623693
245	1		19207	8689206-18
245	2	5340-00-057-2890	96906	MS21333-3
245	3	4730-00-139-3406	19207	7363046
245	4		19207	7331422
245	5	5305-00-165-8252	19207	7372704
245	6	2540-00-050-0810	96906	MS53049-1
245	7	5310-00-705-8965	19207	7058965
245	8	2540-00-255-9212	96906	MS53048-10

CROSS-REFERENCE INDEXES

FIG.	ITEM	FIGURE AND ITEM NUMBER INDEX STOCK NUMBER	CAGEC	PART NUMBER
245	9	5340-00-984-8540	96906	MS21333-102
245	10	5305-00-855-0957	96906	MS24629-46
245	11	2540-00-391-4322	60703	22191
245	12	4730-00-737-2701	19207	7372701
245	13		19207	7397873
245	14	4820-00-753-9695	82484	DCSC#1
245	15	2540-01-023-2730	19207	11639595
245	16		19207	11639682-3
245	17	5325-00-276-6100	96906	MS35489-14
245	18	4730-01-122-6117	19207	11676885
245	19	2540-00-451-3735	19207	11640665
245	20	5310-00-877-5796	96906	MS21044N4
245	21	5310-00-809-4058	96906	MS27183-10
245	22	5305-00-267-8953	96906	MS90727-5
245	23		19207	11639682-4
245	24		19207	11639682-2
245	25	2540-00-397-3315	19207	11676888
245	26		19207	11644861-3
245	27	4730-00-264-8812	19207	11640666
245	28		19207	11644861-2
245	29	2540-00-295-7875	19207	11676884
245	30	2540-00-003-8346	19207	11644865
245	31	5305-00-068-0515	96906	MS90727-8
245	32	5340-01-114-7687	19207	11676883
246		2590-01-193-1747	19207	12300911
246	1	5306-00-042-5841	24617	425841
246	2	5306-00-068-0513	96906	MS90727-6
246	3	5340-01-165-4546	19207	12300828
246	4	5310-00-582-5965	96906	MS35338-44
246	5	5310-00-935-9022	96906	MS51943-32
246	6	2540-01-165-4677	19207	12300829
246	7	5310-00-061-7325	96906	MS21045-4
246	8	5310-00-809-4058	96906	MS27183-10
246	9	5306-00-189-1775	19207	11608936
246	10	2540-00-459-3184	19207	11611829
246	10	2540-00-459-3185	19207	11664425
246	11	5305-00-068-0515	96906	MS90727-8
246	12	2540-00-933-6869	19207	11608926
246	13	5306-00-409-4066	19207	11608931
246	14	2540-00-933-6267	19207	11608925
246	15	2540-00-933-6868	19207	11608928
246	16	5330-00-483-2408	19207	7372705
246	17	2510-00-933-6265	19207	11608929
246	17	2540-00-407-2616	19207	11611822
246	18	2540-00-933-6263	19207	11608933
246	19	2540-00-933-6262	19207	11608938
246	20	5305-00-068-0516	96906	MS90727-9
246	21	2540-00-933-6870	19207	11608927
246	22	2540-00-788-5637	96906	MS53015-2
246	23	2540-00-493-8895	19207	11608924
247	1	5305-00-988-1724	96906	MS35206-280

CROSS-REFERENCE INDEXES

FIG.	ITEM	FIGURE AND ITEM NUMBER INDEX STOCK NUMBER	CAGEC	PART NUMBER
247	2	9905-00-205-2795	96906	MS35387-1
247	3	5310-00-088-1251	96906	MS51922-1
247	4	9905-00-202-3639	96906	MS35387-2
247	5		19207	7370161
248	1	4730-00-087-3479	19207	8707873
248	2	4730-00-908-6293	96906	MS35842-15
248	3		19207	8711056
248	4	2540-00-020-8591	96906	MS51326-1
248	5	5340-00-990-7610	96906	MS21333-66
248	6	4520-00-752-4078	19207	7524078
248	7	5310-00-559-0070	96906	MS35333-38
248	8	5305-00-855-0961	96906	MS24629-35
248	9		19207	8711056
248	10	5306-00-050-1238	96906	MS90727-32
248	11	5306-00-225-9088	96906	MS90726-33
248	12	5310-00-081-4219	96906	MS27183-12
248	13	5340-00-436-4640	19207	10896425
248	14	5310-00-984-3807	96906	MS51922-13
248	15		19207	12300771
248	16	5306-00-225-9089	96906	MS90726-34
248	17	5305-00-068-0512	96906	MS90727-4
248	18	2540-00-878-3494	19207	10937862
248	19		19207	10937863
248	20		19207	10937859
248	21	5310-00-877-5796	96906	MS21044N4
248	22	5305-00-068-0498	96906	MS90725-1
248	23	5310-00-550-1130	96906	MS35333-40
248	24	5905-00-777-8491	19207	8710856
248	25		19207	8711055
248	26	4730-00-908-6292	96906	MS35842-14
248	27		19207	8711055
248	28	5305-00-068-0502	96906	MS90725-6
248	29	2540-00-010-1851	19207	7700251
248	30		19207	10937798
248	31	2590-00-878-3491	19207	10937797
248	32	5340-01-025-4033	19207	8359586
248	33	5305-00-989-7434	96906	MS35207-263
248	34		19207	8711056
248	35	5310-00-934-9757	96906	MS35649-282
248	36	5310-00-576-5752	96906	MS35333-39
248	37	2540-00-087-3463	19207	7700374
248	38	5305-00-984-6221	96906	MS35206-234
248	39	5310-00-045-3296	96906	MS35338-43
248	40	5310-00-934-9751	96906	MS35650-302
248	41	5310-00-761-6882	96906	MS51967-2
248	42	5310-00-193-7577	96906	MS35333-36
249	1	5310-00-877-5796	96906	MS21044N4
249	2	5340-00-809-1500	96906	MS21333-107
249	3		19207	10896426
249	4	5305-00-267-8953	96906	MS90727-5
249	5		19207	10937799-1

CROSS-REFERENCE INDEXES

FIG.	ITEM	FIGURE AND ITEM NUMBER STOCK NUMBER	INDEX CAGEC	PART NUMBER
249	6		19207	10937799-2
249	7	4730-00-908-3194	96906	MS35842-11
249	8	4730-00-186-3028	81348	WW-P-471-BDQBCEC
249	9	4820-00-026-8473	90940	0637127
249	10	4730-00-196-0884	24617	144039
250	3	9905-00-117-9293	19207	10897165
250	4	5305-00-253-5612	96906	MS21318-15
250	5	7690-01-111-2265	19207	12302516
250	6	7690-00-912-3504	19207	10944793
250	7	5305-00-253-5614	96906	MS21318-20
250	7	5305-00-253-5614	96906	MS21318-20
250	8	9905-00-123-7285	19207	10937810-2
250	8	9905-00-123-7285	19207	10937810-2
250	8	9905-00-123-7288	19207	10937810-1
250	8	9905-00-123-7288	19207	10937810-1
250	9	9905-01-043-5322	19207	11630585-1
250	10	7690-00-004-8434	19207	10912383
251	1	5305-00-052-6913	96906	MS24629-33
251	2	9905-00-161-7764	19207	11676944
251	3	5305-00-052-6923	96906	MS24629-59
251	4	5310-00-582-5965	96906	MS35338-44
251	5	5310-00-809-4058	96906	MS27183-10
251	6	9905-00-207-9393	19207	11677056
251	7	5305-01-203-2609	24617	142341
251	8	9905-00-141-1619	19207	8690900
251	9	9905-00-634-5269	19207	7994966
251	10	5305-00-253-5618	96906	MS21318-27
251	11	9905-01-142-3114	19207	12300691-2
251	12	9905-01-135-7474	19207	12300659
251	13	9905-01-130-8036	19207	12300660
252	1	9905-00-356-9123	19207	11609843
252	2	5305-00-052-6913	96906	MS24629-33
252	3	9905-00-403-0939	19207	11609803
252	4	9905-00-356-9122	19207	11609836
252	5	9905-00-282-7491	19207	7368571
252	6	5305-00-855-0974	96906	MS24629-25
252	7	9905-00-117-9294	19207	10872183
252	8	5305-00-855-0961	96906	MS24629-35
252	8	5305-00-855-0961	96906	MS24629-35
252	8	5305-00-855-0961	96906	MS24629-35
252	9	7690-00-510-0365	19207	11683882
252	10	9905-00-753-9683	19207	7539683
252	10	9905-00-912-1855	19207	10931933
252	11		19207	10896341
252	11	9905-00-725-1063	19207	10896340
252	11	9905-01-333-4642	19207	12375421
252	11	9905-01-333-4645	19207	12375416
252	11	9905-01-333-4646	19207	12375428
252	11	9905-01-333-4759	19207	12375410
252	11	9905-01-333-4760	19207	12375411
252	11	9905-01-333-4761	19207	12375412

CROSS-REFERENCE INDEXES

FIG.	ITEM	FIGURE AND ITEM NUMBER STOCK NUMBER	INDEX CAGEC	PART NUMBER
252	11	9905-01-333-4762	19207	12375413
252	11	9905-01-333-4763	19207	12375417
252	11	9905-01-333-4764	19207	12375418
252	11	9905-01-333-4868	19207	12375420
252	11	9905-01-333-4869	19207	12375422
252	11	9905-01-333-4870	19207	12375423
252	11	9905-01-333-4871	19207	12375424
252	11	9905-01-333-4872	19207	12375425
252	11	9905-01-333-4873	19207	12375429
252	11	9905-01-333-4874	19207	12375434
252	11	9905-01-333-4875	19207	12375435
252	11	9905-01-333-5957	19207	12375437
252	11	9905-01-333-5958	19207	12375439
252	11	9905-01-334-2669	19207	12375427
252	11	9905-01-334-7108	19207	12375415
252	11	9905-01-334-7109	19207	12375414
252	11	9905-01-334-7112	19207	12375419
252	11	9905-01-334-7113	19207	12375426
252	11	9905-01-334-7114	19207	12375436
252	11	9905-01-344-3786	19207	12375438
252	12	9905-00-111-6662	19207	10937760
252	13	7690-01-141-9351	19207	10932058
252	14	9905-00-763-7337	19207	7986147
252	15	9905-00-178-4816	19207	10896420
252	16	9905-00-912-1863	19207	10931932
252	17	9905-00-862-2672	19207	10872190
252	18	9905-00-690-2689	19207	7539684
252	19	9905-00-853-2226	19207	10872181
252	20	9905-00-852-1081	19207	10872184
252	20	9905-01-040-9245	19207	11676999
252	21		19207	11676848
252	22	9905-00-356-9088	19207	11609765
252	23	9905-01-034-1140	19207	11677134
252	24	9905-00-356-9020	19207	11609846
252	25	9905-00-403-0940	19207	11609844
252	26	9905-00-403-0938	19207	11609889
252	27	9905-00-356-9086	19207	11609804
253	1	5310-00-889-2544	96906	MS21045-06
253	2	9905-01-147-1554	19207	12300598
253	3	5305-00-984-4988	96906	MS35206-228
253	4	5305-00-855-0961	96906	MS24629-35
253	5		19207	11677066
253	6		19207	12300599
253	7	5305-00-993-2738	96906	MS35207-280
253	8	9905-01-140-8219	19207	12255711
253	9	5310-00-061-7325	96906	MS21045-4
253	10	9905-00-116-5295	19207	11608788
253	11	5320-01-134-8671	19207	11621056-3
253	12	9905-00-116-5294	19207	11608789
253	13	9905-00-282-7478	19207	7092339
253	14	5305-00-432-4170	96906	MS51861-35

CROSS-REFERENCE INDEXES

FIG.	ITEM	FIGURE AND ITEM NUMBER INDEX STOCK NUMBER	CAGEC	PART NUMBER
254	1		19207	10937851
254	2	5310-00-877-5796	96906	MS21044N4
254	3	9905-00-123-7284	19207	10937319
254	4	5305-00-993-2461	96906	MS35207-281
254	5	5305-00-508-1954	19207	7529290-7092434
254	5	5305-00-508-1954	19207	7529290-7092434
254	6	9905-00-124-1302	19207	10871827
254	7		19207	10937850
254	8		19207	10896530
254	8		19207	10927318
254	9	9905-00-117-9293	19207	10897165
254	10		19207	10872338
254	11		19207	10937423
254	12		19207	10896206
254	12	9905-00-392-9574	19207	11609103
254	13	5305-00-052-6914	96906	MS24629-34
254	14		19207	11609125
254	15	9905-01-062-5624	19207	11609126
254	16	5305-00-052-6914	96906	MS24629-34
254	16	5305-00-508-1954	19207	7529290-7092434
254	17		19207	11609123
254	17	9905-00-236-0582	19207	10896205
254	18	9905-00-504-8843	19207	11609124
255	1		57733	478124
255	2	9905-00-205-0745	19207	7971931
255	3	9905-00-205-0341	19207	7971930
255	4	5305-00-432-4170	96906	MS51861-35
255	5	9905-00-282-7477	19207	7264748
255	6	5305-00-432-4202	96906	MS51861-46
255	7	9905-00-281-9470	19207	7092293
255	8	9905-00-281-9471	19207	7092291
255	9	9905-00-281-9469	19207	7092292
255	10	7690-01-136-4865	78385	488381
256	1	9905-00-356-9110	19207	11609805
256	2	5305-00-253-5618	96906	MS21318-27
256	3	9905-00-356-8964	19207	11609845
256	4	9905-00-356-9077	19207	11609922
256	5	5305-00-840-5938	96906	MS21318-19
256	6	9905-00-356-8963	19207	11609923
256	7	9905-00-356-9059	19207	11609926
256	8	9905-00-356-9047	19207	11609925
256	9	5305-00-253-5625	96906	MS21318-46
256	10	9905-00-356-9078	19207	11609917
256	11	9905-00-356-9020	19207	11609846
256	12	5305-00-951-2437	96906	MS21318-35
256	13	9905-01-034-1140	19207	11677134
257	1	9905-00-913-6879	19207	8690899
257	2	5305-00-253-5618	96906	MS21318-27
257	3	9905-01-356-3815	19207	12300691-1
257	4	9905-00-634-5269	19207	7994966
257	5	9905-00-141-1619	19207	8690900

CROSS-REFERENCE INDEXES

FIG.	ITEM	FIGURE AND ITEM NUMBER INDEX STOCK NUMBER	CAGEC	PART NUMBER
257	6	5305-01-203-2609	24617	142341
257	7	9905-00-356-9123	19207	11609843
257	8	5305-00-052-6913	96906	MS24629-33
257	9	9905-00-356-9046	19207	11609787
258		2540-01-087-8643	19207	10937811
258	1	2540-01-016-5676	19207	8737678-1
258	2		19207	8737679-1
258	3	2540-01-018-0498	19207	11609217
258	4		19207	11609218
258	5		19207	11609220
258	6		19207	11609219
258	7	2540-01-017-8347	19207	8737679-2
258	8	5305-00-855-0965	96906	MS24629-38
258	9	5305-00-719-5241	96906	MS90727-118
258	9	5305-00-719-5243	96906	MS90727-119
258	9	5305-00-719-5244	96906	MS90727-120
258	9	5305-00-719-5262	96906	MS90727-121
258	10	5310-00-488-3888	96906	MS51943-40
258	11		19207	10937814
258	12		19207	10937818
258	13		19207	10937817
258	14		19207	8737706
258	15		19207	10937815
258	16		19207	8737678-2
258	17	2540-01-022-6076	19207	10937821-2
258	18		19207	10937812
258	19		19207	10937813
258	20		19207	10937821-1
259			19207	57K0153
259		2540-00-455-1354	19207	10896517
259		2540-00-738-6178	19207	7386178
259	1		19207	7978529
259	2		19207	12300793-2
259	3	5340-00-771-6428	19207	7716428
259	3	5340-00-771-6428	19207	7716428
259	4	5305-00-432-4170	96906	MS51861-35
259	5		19207	7716428-1
259	6	5305-00-855-0973	96906	MS24629-24
259	7		19207	12300793-1
259	8	5340-01-043-8007	19207	7717706
259	9	5305-00-855-0967	96906	MS24629-37
259	10	2540-00-010-1847	19207	7978440
259	11	5360-00-771-7066	19207	7717066
259	12		96906	MS51066C51B
259	13		96906	MS51066C47B-2
260	1		19207	7951369
260	2	5305-00-040-9709	96906	MS35495-94
260	3		19207	11609942
260	4		19207	7951368
260	5	2590-01-125-6154	19207	11669705
260	6		19207	12300703

CROSS-REFERENCE INDEXES

FIG.	ITEM	FIGURE AND ITEM NUMBER STOCK NUMBER	INDEX CAGEC	PART NUMBER
260	7	5310-00-209-0786	96906	MS35335-33
260	8	5310-00-761-6882	96906	MS51967-2
260	9	4730-00-908-6293	96906	MS35842-15
260	10		19207	7390431
260	11		19207	7391156-1
260	12		19207	7390502-1
260	13	5340-00-680-2940	83058	HS48152
260	14		19207	7391156-2
260	15	2540-00-177-8108	19207	7951057
260	16	5305-00-984-6210	96906	MS35206-263
260	17		19207	7390378
260	18	5305-00-225-3839	96906	MS90725-8
260	19	5310-00-934-9758	96906	MS35649-202
260	20	5310-00-596-7691	96906	MS35335-32
260	21		19207	12301130
260	22	5310-00-088-1251	96906	MS51922-1
260	23		19207	7390375
260	24		19207	7951661
260	25		96906	MS35495-35
260	26		19207	10896651
261	1		19207	8689208
261	2		19207	12300715-1
261	3		19207	12300715-2
261	4	6150-01-150-5007	19207	12300719
261	5	5310-00-596-7691	96906	MS35335-32
261	6	5310-00-934-9758	96906	MS35649-202
261	7	5975-00-074-2072	96906	MS3367-1-9
261	8	5340-00-989-1771	96906	MS21333-123
261	9	4820-00-914-0975	21450	592789
261	10	4730-00-277-9615	20969	444552
261	11	5340-00-177-4039	96906	MS21333-7
261	12	5340-00-057-2904	96906	MS21333-71
261	13	5305-00-984-6212	96906	MS35206-265
261	14		19207	12356789
261	15	5305-00-040-9709	96906	MS35495-94
262		2540-00-251-5012	19207	11601760
262	1		19207	11608958
262	2		19207	12300554
262	3	4730-00-908-6294	96906	MS35842-16
262	4	5305-00-889-3002	96906	MS35206-242
262	5	5310-00-559-0070	96906	MS35333-38
262	6	4520-00-752-4078	19207	7524078
262	7	5310-00-770-0243	19207	7700243
262	8	5330-00-770-0242	19207	7700242
262	9		19207	7700245-2
262	10	4730-00-289-4911	96906	MS39172-14
262	11	4730-00-193-2707	96906	MS51846-6
262	12		19207	8689207
262	13	4730-00-278-4740	36232	B892
262	14		19207	8359764
262	15	2910-00-025-3493	96906	MS51085-1

CROSS-REFERENCE INDEXES

FIG.	ITEM	FIGURE AND ITEM NUMBER STOCK NUMBER	INDEX CAGEC	PART NUMBER
262	16	5310-00-576-5752	96906	MS35333-39
262	17	5305-00-984-6218	96906	MS35206-271
262	18		19207	10937996
262	19	4730-00-278-8829	96906	MS39176-4
262	20	4730-00-278-8764	19422	4208-78385
262	21	4730-00-266-2417	53711	4666807
262	22	4730-00-277-5542	21450	137538
262	23	5305-00-068-0501	96906	MS90725-5
262	24	4730-00-424-5865	96906	MS39172-15
262	25	5310-00-582-5965	96906	MS35338-44
262	26	2910-00-930-9367	96906	MS51321-2
262	27	2540-01-150-4996	19207	12300701
262	28		19207	10937986-2
262	29	5305-00-855-0956	96906	MS24629-47
263	1	6140-00-245-8338	19207	7700422
263	2	6160-00-485-5120	19207	7700387
263	3		19207	7700398
263	4	5310-00-732-0558	96906	MS51967-8
263	5	5310-00-637-9541	96906	MS35338-46
263	6	5310-00-809-4061	96906	MS27183-15
263	7	5306-00-770-0409	19207	7700409
263	8	2540-00-770-0402	19207	7700402
263	9	6160-00-179-8397	19207	7700385
263	10	6150-00-776-2737	19207	7762737
263	11	5940-01-134-3771	19207	12250467-2
263	12	5940-01-134-3770	19207	12250467-1
263	13	5325-00-270-8891	96906	MS35489-21
263	14	5325-00-276-6343	96906	MS35489-23
263	15	5305-00-269-3238	96906	MS90727-62
263	16	5310-00-637-9541	96906	MS35338-46
263	17	4730-00-908-3194	96906	MS35842-11
263	18		19207	12301245-2
263	19		19207	12301246
263	20	5305-00-989-7434	96906	MS35207-263
263	21		96906	MS21333-82
263	22	5310-00-877-5797	96906	MS21044N3
263	23	5365-01-184-5854	19207	7700455
263	24	5306-00-068-0514	96906	MS90727-7
263	25	5310-00-809-4058	96906	MS27183-10
263	26	5340-01-121-2544	19207	7700444
263	27	5310-00-877-5796	96906	MS21044N4
264	1		19207	12301245-3
264	2	4730-00-908-3194	96906	MS35842-11
264	3	4820-00-142-2122	79470	A660
264	4		19207	10897141
264	5	4730-00-278-4740	36232	B892
264	6	5305-00-269-3233	96906	MS90727-57
264	7	5310-00-953-8628	96906	MS45904-77
264	8	5340-00-954-6014	96906	MS21333-121
264	9	5975-00-984-6582	96906	MS3367-1-0
264	10		19207	10896477

CROSS-REFERENCE INDEXES

FIG.	ITEM	FIGURE AND ITEM NUMBER STOCK NUMBER	INDEX CAGEC	PART NUMBER
264	11	4730-00-908-6294	96906	MS35842-16
264	12	2990-00-997-1532	19207	11601698
264	13		19207	12301245-1
264	14		19207	12301246
264	15		19207	10896393
264	16	4730-01-155-5409	19207	10896365
264	17	5315-01-223-4455	96906	MS24665-465
264	18	4730-01-015-4397	19207	7092235
264	19	4820-01-035-7882	51450	596800
264	20	4730-00-254-1801	96906	MS39231-3
264	21		96906	MS21333-82
264	22	5310-00-877-5797	96906	MS21044N3
264	23	4730-00-253-4413	96906	MS39230-3
264	24	4730-00-186-3028	81348	WW-P-471-BDQBCEC
264	25		19207	10899100
264	26	5305-00-989-7434	96906	MS35207-263
264	27		19207	10896359
264	28	5340-00-541-6112	19207	10896364
264	29	5305-00-267-8951	96906	MS90727-2
264	30	5310-00-582-5965	96906	MS35338-44
264	31	5305-00-725-2317	96906	MS90728-64
264	32	5310-00-637-9541	96906	MS35338-46
264	33	5340-01-037-4858	19207	7537385
264	34	5306-00-068-0514	96906	MS90727-7
264	35	5310-00-877-5796	96906	MS21044N4
264	36	5305-00-052-6914	96906	MS24629-34
264	37	5340-01-178-7364	19207	12300786
265	1	5310-00-877-5796	96906	MS21044N4
265	2	5305-00-432-4201	96906	MS51861-45
265	3	5340-00-057-2906	96906	MS21333-73
265	4		19207	10896371
265	5	5305-00-267-8953	96906	MS90727-5
265	6	2590-01-125-6154	19207	11669705
265	7		96906	MS25034-2
265	8	7690-00-030-6615	19207	10896514
265	9	5975-00-984-6582	96906	MS3367-1-0
265	10		19207	10896596-5
265	11	6150-01-028-9869	19207	11677076
265	12	5305-00-068-0512	96906	MS90727-4
265	13		19207	11641161
265	14	5325-00-270-8891	96906	MS35489-21
266	1		19207	8689208-114
266	2	5340-00-764-7051	96906	MS21333-69
266	3	4730-00-943-8051	96906	MS39182-2
266	4	5310-00-934-9751	96906	MS35650-302
266	5	5310-00-596-7691	96906	MS35335-32
266	6	5305-00-432-4201	96906	MS51861-45
266	7	5340-00-933-8387	19207	10937095
266	8	4710-00-974-8540	19207	10937085
266	9	5305-00-993-1848	96906	MS35207-265
266	10	5330-00-770-0242	19207	7700242

CROSS-REFERENCE INDEXES

FIG.	ITEM	FIGURE AND ITEM NUMBER STOCK NUMBER	INDEX CAGEC	PART NUMBER
266	11	2540-01-190-2675	19207	10937115
266	12	5325-00-290-6163	96906	MS35489-13
266	13		19207	10937431
266	14		19207	10937556
266	15	4730-00-278-3832	81343	6-4 120203BA
266	16	2910-00-930-9367	96906	MS51321-2
266	17	5310-00-209-0786	96906	MS35335-33
266	18	5305-00-432-4253	96906	MS51861-67
266	19	5305-00-472-5252	96906	MS51861-41
266	20	5310-00-559-0070	96906	MS35333-38
266	21	2910-00-025-3493	96906	MS51085-1
266	22		96906	MS39162-4
266	23		19207	10937421
266	24		19207	8689208-13
266	25	4730-00-069-1186	81343	6-4 120102BA
266	26	4730-00-278-6319	19207	5232954
266	27	5310-00-809-8533	96906	MS27183-23
266	28	5330-00-914-4093	96906	MS35803-210
266	29	4730-00-088-8666	19207	444134
266	30	5330-00-269-3464	19207	10917063
266	31	4730-00-011-2578	96906	MS14314-2X
266	32	4730-00-222-1837	96906	MS51846-20
266	33	4820-00-865-6946	96906	MS35934-2
267	1	4730-00-193-2707	96906	MS51846-6
267	2	4730-00-912-9114	81343	4-2 120203BA
267	3	2540-01-194-3323	78385	10530B
267	4	4710-00-277-5525	19207	8689206
267	5	4730-00-921-3240	81343	4-2 120202BA
267	6		19207	7951969
267	7	5340-00-933-8390	19207	7065757
267	8	5995-00-974-8539	19207	10937101
267	9		19207	7537537
267	10	5305-00-984-6191	96906	MS35206-243
267	11	4730-00-908-6293	96906	MS35842-15
267	12		19207	7401469
267	13	4730-01-195-9379	19207	8359628
267	14	5305-01-205-9132	96906	MS16198-1
267	15	5305-00-058-1082	96906	MS51861-34
267	16	5305-00-432-4170	96906	MS51861-35
267	17		19207	10937141
267	18		19207	7951989
267	19	5305-00-138-0069	96906	MS51861-44
267	20		19207	7401419
267	21	2540-01-128-5546	19207	10937105
267	22	5330-01-173-0161	19207	7951125
267	23		19207	425314
267	24		19207	10937104
267	25		19207	12300561
267	26		19207	12300559
267	27	5305-00-446-9901	96906	MS51850-64
267	28	4730-00-908-6294	96906	MS35842-16

CROSS-REFERENCE INDEXES

FIG.	ITEM	FIGURE AND ITEM NUMBER STOCK NUMBER	INDEX CAGEC	PART NUMBER
267	29	5310-00-770-0243	19207	7700243
267	30	5330-00-770-0242	19207	7700242
267	31		19207	7951991
267	32	2590-00-974-8614	19207	7951988
267	33	6150-00-693-3395	19207	7951979
267	34	5340-00-984-8540	96906	MS21333-102
267	35	5325-00-285-8363	96906	MS35489-45
267	36	5930-00-687-1097	81640	8201K14
267	37	2590-00-933-8918	19207	10937124
267	38		19207	8359508
267	39		19207	8359511
267	40	2590-00-974-8633	19207	8359500
267	41		19207	7951987
267	42	5935-00-833-8561	19207	8338561
267	43	5970-00-833-8562	19207	8338562
267	44	1015-00-798-2997	19207	7982997
267	45	5325-00-291-9366	96906	MS35489-11
267	46		19207	7951990
267	47	5305-00-988-1729	96906	MS35206-288
267	48		19207	7951971
268	1	5310-00-081-4219	96906	MS27183-12
268	2	5310-00-167-0721	96906	MS35333-41
268	3	5305-01-090-3012	96906	MS51851-106
268	4		19207	8359569
268	5	4730-00-912-9114	81343	4-2 120203BA
268	6		24617	192042
268	7	2540-01-194-3323	78385	10530B
268	8	5340-00-854-6730	96906	MS21333-124
268	9	6150-00-933-8917	19207	10937093
268	10		19207	7951738
268	11	5305-00-984-6191	96906	MS35206-243
268	12	4730-00-908-6293	96906	MS35842-15
268	13	4720-01-290-0732	19207	7951457
268	14	4730-00-908-6294	96906	MS35842-16
268	15	4730-01-195-9379	19207	8359628
268	16	5305-00-058-1082	96906	MS51861-34
268	17	5305-00-432-4170	96906	MS51861-35
268	18	5305-01-205-9132	96906	MS16198-1
268	19	5340-00-678-9031	19207	8690465
268	20		19207	7401469
268	21	5330-00-770-0242	19207	7700242
268	22	4710-00-974-8540	19207	10937085
268	23	5305-00-432-4201	96906	MS51861-45
268	24	5305-00-993-1848	96906	MS35207-265
268	25	5310-00-596-7691	96906	MS35335-32
268	26	5310-00-934-9751	96906	MS35650-302
268	27	5340-00-933-8387	19207	10937095
268	28	5330-00-318-4083	19207	7401419
268	29		19207	10937098
268	30	4730-00-908-3193	96906	MS35842-12
268	31	5310-00-809-8546	96906	MS27183-8

CROSS-REFERENCE INDEXES

FIG.	ITEM	FIGURE AND ITEM NUMBER STOCK NUMBER	INDEX CAGEC	PART NUMBER
268	32		19207	10937109
268	33	4710-00-974-8636	19207	10937099
268	34		19207	425314
268	35	5305-00-855-0956	96906	MS24629-47
268	36	5310-00-576-5752	96906	MS35333-39
268	37	5306-00-225-8495	96906	MS90725-30
268	38	5330-01-173-0161	19207	7951125
268	39	5310-00-770-0243	19207	7700243
268	40		19207	10937082-3
268	41	4710-00-277-5525	19207	8689206
268	42	4730-00-974-9285	96906	MS39190-1
268	43		19207	7951991
268	44		19207	7951988
268	45	5930-00-615-7880	96906	MS35059-26
268	46		19207	8359508
268	47	6150-00-974-8635	19207	8359582
268	48	2590-00-974-8633	19207	8359500
268	49		19207	7951987
268	50	5930-00-655-1512	19207	8359511
268	51	5325-00-174-9038	88044	AN931-12-17
268	52		19207	7951971
268	53	5305-00-984-4988	96906	MS35206-228
268	54		19207	7951990
269	1	5330-00-914-4093	96906	MS35803-210
269	2	5310-00-809-8533	96906	MS27183-23
269	3	4730-00-278-6319	19207	5232954
269	4	4730-00-277-5553	96906	MS51952-2
269	5	4730-00-913-9737	96906	MS51819-6
269	6	5305-00-097-7372	19207	11609358-2
269	7	5330-00-269-3464	19207	10917063
269	8		19207	8689207
269	9		19207	8689208
269	10	4730-00-069-1186	81343	6-4 120102BA
269	11	5305-00-269-2803	96906	MS90726-60
269	12	5340-00-964-5267	96906	MS21333-120
269	13	5310-00-959-1488	96906	MS51922-21
270	1		19207	12356688
270	2	4730-00-278-4740	36232	B892
270	3	4730-00-287-0706	19204	7191359
270	4	5305-00-267-8953	96906	MS90727-5
270	5	5310-00-889-2528	96906	MS45904-68
270	6	2910-00-930-9367	96906	MS51321-2
270	7		19207	12356713
270	8	5310-00-877-5796	96906	MS21044N4
270	9		19207	10896366
270	10		19207	10897155
270	11	5310-00-809-4058	96906	MS27183-10
270	12	5306-00-068-0513	96906	MS90727-6
270	13		21450	444038
270	14	4730-01-174-9406	21450	452891
270	15	4730-01-195-3831	21450	444094

CROSS-REFERENCE INDEXES

FIGURE AND ITEM NUMBER INDEX				
FIG.	ITEM	STOCK NUMBER	CAGEC	PART NUMBER
270	16	4820-00-142-2122	79470	A660
270	17	4730-01-047-3667	72582	113175
270	18	4730-00-263-2733	19207	547002
270	19	2910-00-025-3493	96906	MS51085-1
270	20	5305-00-995-3441	96906	MS35207-269
270	21	5310-00-596-7691	96906	MS35335-32
270	22	4730-00-270-4613	57648	5068
271	1	5975-00-984-6582	96906	MS3367-1-0
271	2	5995-01-028-9868	19207	10896598-3
271	3	5935-00-900-6281	96906	MS27147-1
271	4	2590-01-037-4989	19207	10896597-1
271	5	5935-00-214-0904	19207	7982907
271	6	5935-00-572-9180	19207	8338566
271	7	4730-00-289-4911	96906	MS39172-14
271	8	4730-00-193-2707	96906	MS51846-6
271	9	4730-00-555-1355	96906	MS20913-6CR
271	10	4730-00-555-9372	96906	MS20913-4J
271	11	5340-00-993-6207	96906	MS21333-99
271	12		96906	MS52130-3B308080
271	13		19207	8689207
271	14	5340-00-843-7825	96906	MS21333-68
271	15	5305-00-432-4201	96906	MS51861-45
272	1	2540-00-036-0295	19207	10897147-2
272	2	2540-00-036-0294	19207	10897147-1
272	3		19207	8711055
272	4	4730-00-908-6292	96906	MS35842-14
272	5	5305-00-138-0069	96906	MS51861-44
272	6	9905-01-032-7002	19207	10896651
272	7	9905-01-032-7001	19207	11677029
272	8	2540-00-010-1851	19207	7700251
272	9	5305-00-432-4203	96906	MS51861-47
272	10	2540-01-172-7880	19207	7389745
272	11	9905-00-248-4758	19207	7951468
272	12	9905-00-410-5831	19207	7700351
272	13	5305-00-989-7434	96906	MS35207-263
272	14	5340-01-025-4033	19207	8359586
272	15	2590-00-878-3491	19207	10937797
272	16	4730-00-908-6293	96906	MS35842-15
272	17		19207	7951506
272	18		19207	10937798
272	19	2540-00-087-3463	19207	7700374
272	20	7690-01-032-5639	19207	10896515
272	21	2590-01-125-6154	19207	11669705
272	22	5310-00-877-5797	96906	MS21044N3
272	23	2530-00-039-8364	19207	8370841
272	24		19207	8711055
273	1		19207	12259494
273	2	5325-00-270-8891	96906	MS35489-21
273	3		19207	7524078
273	4	4730-00-908-6293	96906	MS35842-15
273	5	5310-00-061-0004	96906	MS45904-57

CROSS-REFERENCE INDEXES

FIGURE AND ITEM NUMBER INDEX				
FIG.	ITEM	STOCK NUMBER	CAGEC	PART NUMBER
273	6	5305-00-889-3002	96906	MS35206-242
273	7		19207	7961303
273	8	5310-00-770-0243	19207	7700243
273	9	5330-00-770-0242	19207	7700242
273	10	2990-01-128-5544	19207	7700245-1
273	11	5340-01-128-5543	19207	12259493
273	12	5310-00-984-3807	96906	MS51922-13
273	13	5310-00-877-5796	96906	MS21044N4
273	14		19207	7700263
273	15		19207	10897137
273	16	5310-00-081-4219	96906	MS27183-12
273	17	5306-00-225-9089	96906	MS90726-34
273	18	5305-00-267-8953	96906	MS90727-5
273	19	5340-01-173-0241	19207	8707524
273	20	5315-00-059-0187	96906	MS24665-363
273	21	2990-01-128-5542	19207	10937425
273	22		19207	12300774-1
273	23		19207	12300771
273	24	5305-00-231-9906	21450	596456
273	25	5340-00-050-9077	96906	MS21333-119
273	26	5340-00-057-3043	96906	MS21333-112
273	27	4730-00-908-6294	96906	MS35842-16
273	28	2540-01-194-3323	78385	10530B
274	1	5310-00-877-5797	96906	MS21044N3
274	2		19207	10899100
274	3	5305-00-989-6265	96906	MS35207-262
274	4	5310-00-637-9541	96906	MS35338-46
274	5	5305-00-269-3234	96906	MS90727-58
274	6		81343	6 120111B
274	7	4730-00-293-7108	81343	6 120115B
274	8	5310-00-959-1488	96906	MS51922-21
274	9	5305-00-052-6914	96906	MS24629-34
274	10	5340-01-178-7364	19207	12300786
275	1		19207	10897147-2
275	2	5305-00-432-4201	96906	MS51861-45
275	3		19207	8370841
275	4	2540-01-172-7880	19207	7389745
275	5		19207	10897147-1
275	6	6150-01-129-0500	19207	12259494
275	7	5325-00-276-6343	96906	MS35489-23
275	8	2590-01-125-6154	19207	11669705
275	9	7690-01-032-5639	19207	10896515
275	10		19207	12300840
275	11	2920-01-175-7458	19207	12300839
275	12	5305-00-138-0069	96906	MS51861-44
275	13	9905-01-032-7002	19207	10896651
275	14	7690-01-183-6834	19207	11656476
275	15	5935-01-175-7338	19207	11669531-2
275	16	5975-00-074-2072	96906	MS3367-1-9
275	17	5305-00-267-8953	96906	MS90727-5
275	18		19207	12250306

CROSS-REFERENCE INDEXES

FIG.	ITEM	STOCK NUMBER	CAGEC	PART NUMBER
275	19	5310-00-877-5796	96906	MS21044N4
275	20		19207	12300774
275	21	5995-01-175-7364	19207	12250305
275	22	2920-01-175-7457	19207	12300841
275	23	5340-00-050-9077	96906	MS21333-119
275	24	5310-00-637-9541	96906	MS35338-46
275	25	5305-00-269-3238	96906	MS90727-62
275	26		19207	8689207
275	27	4730-00-193-2707	96906	MS51846-6
275	28	4730-00-289-4911	96906	MS39172-14
275	29	5995-01-175-7365	19207	12259552-1
275	30	5306-00-068-0513	96906	MS90727-6
275	31	5340-00-993-6207	96906	MS21333-99
275	32	5340-01-048-6051	19207	7373262
276	1	2590-00-924-5295	19207	10896519
276	2	5340-00-597-0182	96906	MS21333-39
276	3	6145-00-805-3354	81349	M13486/1-12
276	4	5305-00-432-4203	96906	MS51861-47
276	5	5325-00-737-3246	70797	3104
276	6	5310-00-061-1258	96906	MS45904-76
276	7	5940-01-134-3771	19207	12250467-2
276	8	5940-01-134-3770	19207	12250467-1
276	9	5310-00-761-6882	96906	MS51967-2
276	10	5310-00-582-5965	96906	MS35338-44
276	11	5305-00-225-3843	96906	MS90728-8
277	1	5305-00-267-8953	96906	MS90727-5
277	2	5310-00-582-5965	96906	MS35338-44
277	3	4520-01-175-7389	19207	11656471
277	4	5310-00-877-5796	96906	MS21044N4
277	5	2590-01-175-7267	19207	11656465
277	6	5310-00-984-3807	96906	MS51922-13
277	7	6160-01-175-7264	19207	11656459
277	8	5310-00-264-4085	19207	7372766
277	9	5306-00-225-9101	96906	MS90726-46
277	10	5340-01-175-7402	19207	11656448-2
277	11	2540-01-213-5139	19207	12255535
277	12	2590-01-175-7265	19207	11656469
277	13	5310-00-959-1488	96906	MS51922-21
277	14	5305-00-269-2803	96906	MS90726-60
277	15		19207	12300773
277	16	5325-00-276-6091	96906	MS35489-19
278	1	5305-00-958-0671	96906	MS35207-274
278	2	5310-00-045-3296	96906	MS35338-43
278	3		19207	5-2060102BA
278	4		19207	7761059
278	5	9520-01-175-7266	19207	11656455
278	6	4730-00-087-9531	96906	MS51873-13
278	7	4730-00-287-0706	19204	7191359
278	8	5310-00-877-5796	96906	MS21044N4
278	9	2910-00-930-9367	96906	MS51321-2
278	10	5305-00-267-8953	96906	MS90727-5

CROSS-REFERENCE INDEXES

FIG.	ITEM	FIGURE AND ITEM NUMBER INDEX STOCK NUMBER	CAGEC	PART NUMBER
278	11	5310-00-582-5965	96906	MS35338-44
278	12	5310-00-934-9751	96906	MS35650-302
278	13	5340-01-175-7369	19207	11656472
278	14		21450	444038
278	15	4730-00-921-3624	96906	MS51953-6
278	16	4820-01-068-2983	96906	MS35930-1
278	17	4730-00-278-4740	36232	B892
278	18	4730-00-278-6319	19207	5232954
278	19	5330-00-914-4093	96906	MS35803-210
278	20	5310-00-809-8533	96906	MS27183-23
278	21		19207	8689207
278	22	5306-00-068-0513	96906	MS90727-6
278	23	5340-00-993-6207	96906	MS21333-99
278	24	4730-00-913-9737	96906	MS51819-6
278	25	4730-00-277-5553	96906	MS51952-2
278	26	5340-01-090-4485	19207	10937429
278	27	4730-00-069-1186	81343	6-4 120102BA
278	28		19207	8689208-13
279	1	4730-00-253-5751	96906	MS51845-5
279	2	4730-01-175-7343	19207	11656473
279	3	4730-00-908-3193	96906	MS35842-12
279	4	4730-00-196-0936	21450	115224
279	5	4730-00-761-8538	96906	MS51953-52
279	6	4730-00-221-2140	96906	MS20913-6S
279	7		19207	12300792-2
279	8	5310-00-877-5796	96906	MS21044N4
279	9		19207	12259554
279	10	5310-00-582-5965	96906	MS35338-44
279	11	5306-00-068-0513	96906	MS90727-6
279	12	4710-01-175-7439	19207	12259558
279	13		19207	12300792-1
279	14	5340-01-175-7255	19207	12259555
279	15	5305-00-269-3234	96906	MS90727-58
279	16	5310-00-637-9541	96906	MS35338-46
279	17	5305-00-269-3235	96906	MS90727-59
279	18	2540-01-076-9286	19207	11668948
279	19	5310-00-959-1488	96906	MS51922-21
279	20	5340-01-187-0527	19207	11656448-1
279	21		19207	12300787
279	22	5340-01-183-6860	19207	12259557
279	23		19207	12259560
279	24	5305-00-995-3442	96906	MS35207-268
279	25	5310-00-045-3296	96906	MS35338-43
279	26	5340-00-949-9132	96906	MS21333-83
279	27	5310-00-014-5850	96906	MS27183-42
279	28	5310-00-934-9751	96906	MS35650-302
279	29	4720-01-175-7421	19207	11656458-3
279	30	4710-01-175-7438	19207	12300784
279	31		19207	12300792-3
279	32	4730-00-278-3167	21450	128140
279	33	4730-00-196-1467	91340	12175-31

CROSS-REFERENCE INDEXES

FIG.	ITEM	FIGURE AND ITEM NUMBER INDEX STOCK NUMBER	CAGEC	PART NUMBER
280	1		19207	11668947
280	2	5310-00-761-6882	96906	MS51967-2
280	3	5340-01-121-2544	19207	7700444
280	4	5310-00-582-5965	96906	MS35338-44
280	5	5305-00-068-0502	96906	MS90725-6
280	6	5305-00-269-3238	96906	MS90727-62
280	7	5310-00-637-9541	96906	MS35338-46
280	8	5340-01-177-4451	19207	12250495
280	9	5310-00-959-1488	96906	MS51922-21
280	10	5340-01-176-9443	19207	12250498
280	11		19207	12250499
280	12	5305-00-989-7435	96906	MS35207-264
280	13		19207	7971783
280	14	5310-00-877-5797	96906	MS21044N3
280	15	2590-01-178-5400	19207	12250494
280	16	5305-00-269-3244	96906	MS90727-68
280	17	2990-01-202-4128	19207	11668950
280	18	5340-01-175-7263	19207	11656406
281	1		19207	11618802
281	2		19207	11618803
281	3		19207	11676985-5
281	3		19207	12300716-4
281	4	5305-00-984-5680	96906	MS35206-300
281	5	5305-00-149-8610	96906	MS51862-36
281	6	2540-00-351-0145	19207	7064151
281	7		19207	7372781
281	8		19207	7370394
281	9		19207	11676985-4
281	9		19207	12300716-2
281	10	5305-00-102-2966	96906	MS35494-85
281	11		19207	11676985-6
281	11		19207	12300716-1
281	12		19207	11618801
282	1	5310-00-934-9747	96906	MS35649-262
282	2		19207	7704479
282	3	5310-00-983-8483	96906	MS27183-5
282	4	5305-00-438-8682	96906	MS35206-328
282	5		19207	7357488
282	6	5305-00-984-6199	96906	MS35206-251
282	7		21450	545039
282	8	5310-00-982-4936	96906	MS27040-7
282	9		19207	7357494
282	10		19207	12300729
282	11		19207	7357491
282	12	5305-00-225-3841	96906	MS90728-11
282	13	5305-00-052-6913	96906	MS24629-33
283	1		19207	7399428
283	2		19207	11602901
283	3		19207	7399427
283	4	5305-01-039-6632	96906	MS35495-96
283	5		19207	7354907

CROSS-REFERENCE INDEXES

FIG.	ITEM	FIGURE AND ITEM NUMBER STOCK NUMBER	INDEX CAGEC	PART NUMBER
283	6		19207	8690473
283	7	5310-00-823-8804	96906	MS27183-9
283	8		96906	MS35495-110
283	9	5305-00-905-2712	96906	MS18153-13
283	10	5310-00-809-4058	96906	MS27183-10
283	11	5310-00-877-5796	96906	MS21044N4
283	12	4210-01-149-1356	19207	12255633-1
283	13	5305-00-458-8666	19139	455226
283	14		19207	12300808
283	15		19207	8689030-1
283	16		19207	8689031
283	16		19207	8689031-1
283	17		19207	12300807
283	17		19207	8689032
283	18		19207	7524099-1
283	19		19207	7524099
283	19	2540-00-463-4486	19207	7524099
284	1	5310-00-877-5796	96906	MS21044N4
284	1	5310-00-877-5796	96906	MS21044N4
284	2	5310-00-809-4058	96906	MS27183-10
284	3		19207	11676980
284	4	5305-00-265-4410	96906	MS35494-121
284	5		19207	12300815
284	5		19207	8688981
284	6	5340-00-764-2334	96906	MS51939-1
284	7	5305-01-184-5400	96906	MS35495-97
284	8		19207	8690469
284	9		19207	12300814
284	9		19207	8688903
284	10		19207	8688970
284	11	5305-00-265-4345	96906	MS35494-115
284	12		19207	8688928
284	13		96906	MS35495-128
284	13	5305-01-184-5400	96906	MS35495-97
284	14	5305-00-052-7494	96906	MS24629-63
284	14	5305-01-027-1990	96906	MS35495-93
284	15	5305-00-957-2384	96906	MS35191-299
284	15	5305-00-957-2643	96906	MS35191-298
284	16	5305-01-204-4677	96906	MS35494-130
284	17		19207	11609683
284	17		19207	8689019
284	18		19207	12300765
284	19	5305-00-993-2464	96906	MS35207-288
285	1		19207	7536896
285	1		19207	7538696-1
285	2	5310-00-809-4058	96906	MS27183-10
285	3		96906	MS35207-290
285	3	5305-01-184-5400	96906	MS35495-97
285	3	5305-01-184-5400	96906	MS35495-97
285	4	5310-00-225-6408	96906	MS51922-53
285	5	5310-01-168-1521	19207	7219337

CROSS-REFERENCE INDEXES

FIG.	ITEM	FIGURE AND ITEM NUMBER INDEX STOCK NUMBER	CAGEC	PART NUMBER
285	6	5305-00-102-2966	96906	MS35494-85
285	7		19207	11676977
285	8		19207	7536895
285	8		19207	7536895
285	8		19207	7536895-1
285	8		19207	7536895-3
285	9		19207	11676985-1
285	10		19207	11602903
285	11		19207	7536893
285	11		19207	7536893-1
285	12		19207	7536895-2
285	13		96906	MS24665-353
285	14		19207	11609683
285	15		96906	MS35495-128
285	16		96906	MS24629-63
285	17	5305-00-265-4345	96906	MS35494-115
285	18		19207	11602902
285	19	5310-00-877-5796	96906	MS21044N4
286	1	5305-00-267-8954	96906	MS90727-10
286	1	5305-00-993-2457	96906	MS35207-284
286	2	5310-00-809-4058	96906	MS27183-10
286	3		19207	11676985-3
286	3		19207	12300716-3
286	4	5305-00-432-4255	96906	MS51861-70
286	4	5305-01-105-7187	96906	MS51851-68
286	5		19207	7355039
286	5		19207	7355039-1
286	6		19207	8689134
286	6		19207	8689134-1
286	7		19207	11609685
286	7		19207	8688968
286	8	5310-00-877-5796	96906	MS21044N4
286	8	5310-00-877-5796	96906	MS21044N4
286	9		19207	11609689
286	9		19207	12300708
286	10	5305-00-052-7494	96906	MS24629-63
286	10	5305-01-184-5400	96906	MS35495-97
286	11		19207	11676985-2
287	1		19207	8383635
287	1		19207	8383635-1
287	2	5975-01-175-7409	19207	11618804
287	3	5340-00-924-1683	96906	MS51956-1
287	4	5305-01-067-8505	96906	MS35495-109
287	5	5305-00-939-9213	96906	MS24629-40
287	6	5925-00-026-4767	81349	M13516/1-1
287	7	5325-01-175-7442	19207	12300715-1
287	8	5995-01-175-7366	19207	12259552-2
287	9	5975-00-074-2072	96906	MS3367-1-9
287	10	5310-00-877-5796	96906	MS21044N4
287	11	5310-00-809-4058	96906	MS27183-10
287	12	5310-00-889-2528	96906	MS45904-68

CROSS-REFERENCE INDEXES

FIG.	ITEM	FIGURE AND ITEM NUMBER STOCK NUMBER	INDEX CAGEC	PART NUMBER
287	13	5305-00-068-0516	96906	MS90727-9
287	14	5935-00-900-6281	96906	MS27147-1
287	15	2920-01-096-5052	19207	12256427-1
287	16	5310-00-579-0079	96906	MS35333-37
287	17	5305-00-040-9709	96906	MS35495-94
287	18	5305-00-984-4984	96906	MS35206-227
287	19		19207	8383632
287	20	5930-00-687-1097	81640	8201K14
287	21	5305-00-432-4202	96906	MS51861-46
287	22	5365-01-175-7427	19207	12300712
287	23	5930-01-168-1495	19207	11640321
287	24		19207	12300711
287	25	5305-00-782-4386	96906	MS51861-33C
287	26	5340-00-190-6798	96906	MS21314-1
287	27	5935-01-175-7403	19207	11618800
287	28	5305-00-584-8641	96906	MS18211-44C
287	29	6240-00-155-7795	96906	MS15584-15
287	30	5310-00-857-5560	96906	MS21045L06
287	31	6220-01-175-7360	19207	7355033
288	1	5306-00-753-6996	96906	MS35751-43
288	2	5305-00-984-5680	96906	MS35206-300
288	3	5340-00-737-2788	19207	7372788
288	4	5310-00-081-4219	96906	MS27183-12
288	5	5310-00-880-7744	96906	MS51967-5
288	6	5310-00-982-4908	96906	MS21045-6
288	7		19207	12250373
288	8	5310-00-061-7325	96906	MS21045-4
288	9	5310-00-167-0766	88044	AN970-4
288	10	5306-00-068-0513	96906	MS90727-6
288	11	5305-00-269-3245	96906	MS90727-69
289	1		19207	12250360
289	2	4730-00-908-6294	96906	MS35842-16
289	3		19207	11668946
289	4	5305-00-225-9093	96906	MS90726-38
289	5	5310-00-407-9566	96906	MS35338-45
289	6	5340-01-175-7401	19207	12250365
289	7	5305-00-655-6974	96906	MS35307-315
289	8		19207	12300831
289	9		19207	12300818
289	10	5310-00-929-1807	96906	MS51922-2
289	11		19207	12250383-1
290	1		19207	8688943
290	1		19207	8688943-1
290	2	5310-00-209-0786	96906	MS35335-33
290	3	5305-00-432-4254	96906	MS51861-69
290	4	5305-01-105-7187	96906	MS51851-68
290	5		19207	7536896
290	6		19207	7536895
290	7		19207	8689020
290	8	5305-00-191-3641	96906	MS51851-65
291	1	4730-00-908-3193	96906	MS35842-12

CROSS-REFERENCE INDEXES

FIG.	ITEM	FIGURE AND ITEM NUMBER STOCK NUMBER	INDEX CAGEC	PART NUMBER
291	2	5640-01-175-7261	19207	12250380
291	3		19207	12250381
291	4		19207	12300837
291	5	5305-01-006-2052	96906	MS51849-65
291	6	5310-00-045-3296	96906	MS35338-43
291	7	5310-00-014-5850	96906	MS27183-42
291	8	5310-00-061-7326	96906	MS21045-3
291	9		19207	12300820
291	10	5310-00-877-5796	96906	MS21044N4
291	11	2590-00-040-2075	19207	7539197
291	12	5305-00-267-8953	96906	MS90727-5
291	13		19207	12250368
291	14	5310-00-929-1807	96906	MS51922-2
291	15	5305-00-655-6974	96906	MS35307-315
291	16	5330-01-175-7362	19207	12250375
291	17	5340-01-175-7259	19207	12250359
291	18	5640-01-175-7383	19207	12250367
291	19	5310-00-407-9566	96906	MS35338-45
291	20	5306-00-225-9086	96906	MS90726-31
291	12		19207	12250379
291	22	5305-00-265-4528	96906	MS35495-143
291	23		19207	12250382
291	24	5305-00-903-5535	96906	MS35493-77
291	25	5330-01-175-7260	19207	12250376
292		2540-01-015-4409	19207	11677013-1
292	1	2990-00-997-1532	19207	11601698
293	1		78385	10530A24
293	1	2540-01-194-3323	78385	10530B
294	1	2540-01-158-7072	19207	11677136
294	2	5340-00-408-4799	19207	10937983
294	3	5310-00-959-1488	96906	MS51922-21
294	4	4730-00-908-3193	96906	MS35842-12
294	5	9905-00-178-4807	19207	7060066
294	6		19207	10896315
294	7		19207	11677126
294	8	4710-01-034-6068	19207	11677127
294	9		19207	10896314
294	10	4720-00-402-5202	19207	8345114-1
294	11	5305-00-269-2803	96906	MS90726-60
294	12	5340-00-477-9902	19207	10937984
294	13	5310-00-080-6004	96906	MS27183-14
294	14		19207	11676955
294	15	5305-00-267-8952	96906	MS90727-3
294	16	4730-00-278-6318	19207	8328782
294	17	4730-00-186-7798	80049	895-91
294	18	4730-00-277-5553	96906	MS51952-2
294	19	4720-00-407-0661	19207	10896322-1
294	20	5975-00-074-2072	96906	MS3367-1-9
294	21	4730-00-350-9761	81343	6-4 120103BA
294	22		96906	MS14315-1X
294	23	4820-00-726-4719	19207	5196397

CROSS-REFERENCE INDEXES

FIG.	ITEM	FIGURE AND ITEM NUMBER STOCK NUMBER	INDEX CAGEC	PART NUMBER
294	24	4720-00-727-1627	19207	8741776
294	25	4730-00-278-3721	24617	443976
294	26	4730-01-005-3262	72582	444148
294	27		19207	10896325
294	28	5310-00-877-5796	96906	MS21044N4
294	29	5340-00-113-8046	19207	10937865
294	30		19207	11609931
294	31	5305-00-984-6207	96906	MS35206-260
294	32	4820-00-402-2166	19207	8712239
294	33	4730-00-270-4580	81343	4-4 120102BA
294	34		19207	8689206
294	35	4730-00-921-3240	81343	4-2 120202BA
294	36		9207	10924753
294	37	4730-00-018-9566	81348	WW-P-471ACABCA
295		2590-00-600-9035	19207	8390117
295	1	5310-00-851-2677	96906	MS35691-49
295	2	5310-00-891-3426	96906	MS35691-73
295	3	5310-00-982-6562	96906	MS27183-28
295	4		19207	8337087
295	5		19207	8337103
295	6		19207	8668879
295	7		19207	8668878
295	8		19207	7357965
295	9		19204	7356042
295	10	5306-00-050-0347	96906	MS51937-5
295	11		19207	8689233
295	12	5310-00-584-5272	96906	MS35338-48
295	13	5310-00-768-0318	96906	MS51967-14
295	14		19207	8337176
295	15	5305-01-133-5811	21450	110093
295	16		19207	8337175
295	17		19207	8337078
295	18		19207	8337079
296		2540-01-245-2444	19207	12301438
296	1	5310-00-488-3888	96906	MS51943-40
296	2	5310-00-656-0114	96906	MS15795-819
296	3	2540-01-250-9843	19207	12301442-2
296	4	5305-00-719-5219	96906	MS90727-111
296	5	5340-01-290-6370	19207	12301344
296	6	5305-00-719-5244	96906	MS90727-120
296	7	5310-00-241-6658	96906	MS51943-34
296	8	5310-01-132-8275	24617	9418924
296	9	5310-00-809-5998	96906	MS27183-18
296	10	5310-00-081-4219	96906	MS27183-12
296	11	5305-00-051-4075	96906	MS90727-33
296	12		19207	12255720-1
296	13		19207	12301487
296	14	2540-01-245-2445	19207	12301489
296	15	2540-01-250-9842	19207	12301442-1
296	16	5310-00-584-5272	96906	MS35338-48
296	17	5305-00-709-8537	96906	MS90727-94

CROSS-REFERENCE INDEXES

FIG.	ITEM	FIGURE AND ITEM NUMBER STOCK NUMBER	INDEX CAGEC	PART NUMBER
296	18	5305-00-719-5243	96906	MS90727-119
296	19		19207	12301343
296	20	5305-00-719-5262	96906	MS90727-121
296	1	5305-00-709-8539	6906	MS90727-89
296	22	5305-00-719-5241	96906	MS90727-118
297			19207	10937856
297	1	4730-00-921-3240	81343	4-2 120202BA
297	1	4730-00-921-3240	81343	4-2 120202BA
297	2		19207	8675779-12
297	2		19207	8675779-12
297	3		9207	11609724
297	3		19207	11609724
297	4	2530-00-859-7335	96906	MS53067-1
297	4	2530-00-859-7335	96906	MS53067-1
297	5	4730-00-011-2578	96906	MS14314-2X
297	6	5310-00-877-5796	96906	MS21044N4
297	6	5310-00-877-5796	96906	MS21044N4
297	7	5306-00-068-0513	96906	MS90727-6
297	7	5306-00-068-0513	96906	MS90727-6
298		2540-00-570-1443	19207	7354276
298	1	5305-00-432-4170	96906	MS51861-35
298	2	5310-00-596-7693	96906	MS35335-31
298	3	5310-00-959-1488	96906	MS51922-21
298	4	5310-00-088-1251	96906	MS51922-1
298	5	5310-00-809-3078	96906	MS27183-11
298	6	2510-01-115-2281	19207	7085313
298	7	5330-00-040-1968	19207	7085352
298	8	2510-00-878-3487	19207	7085368
298	9	5305-00-402-4210	96906	MS51862-34
298	10	5310-00-493-3986	19207	7085367
298	11	5305-00-068-0502	96906	MS90725-6
298	12	5310-00-191-4167	19207	7085354
298	13	5305-00-269-2811	96906	MS90726-67
299	1	5305-00-081-3728	96906	MS9316-08
299	2	5310-00-576-5752	96906	MS35333-39
299	3	5935-01-097-9974	19207	11674728
299	4		19207	12256699
299	5		19207	12301354
299	6		9207	12301353
299	7		96906	MS52130-3B315040
299	8	5310-01-234-9414	96906	MS51988-4
299	9	5305-00-267-8952	96906	MS90727-3
299	10		9207	12256699-3
299	11	5305-00-432-4203	96906	MS51861-47
299	12	5310-00-014-5850	96906	MS27183-42
299	13	5340-00-597-0182	96906	MS21333-39
299	14	5325-00-276-6090	96906	MS35489-18
299	15	5310-00-061-1258	96906	MS45904-76
300		2920-00-000-0088	19207	11647745-1
300		6115-01-095-2414	19207	11647745
300	1	5995-00-111-6660	19207	10896598-4

CROSS-REFERENCE INDEXES

FIGURE AND ITEM NUMBER INDEX				
FIG.	ITEM	STOCK NUMBER	CAGEC	PART NUMBER
300	2	5935-00-900-6281	96906	MS27147-1
300	3	5340-00-809-1492	96906	MS21333-100
300	4	5340-00-088-1254	96906	MS21333-104
300	5	5340-00-854-6730	96906	MS21333-124
300	6	5975-00-899-4606	96906	MS3367-2-0
300	7	6150-01-011-9068	19207	11647747
300	8		19207	11647748
300	9	5310-00-081-4219	96906	MS27183-12
300	10	5995-01-095-2420	19207	10896821-1
300	11	5310-00-627-6128	96906	MS35335-35
300	12	5310-00-080-6004	96906	MS27183-14
300	13	2920-00-909-2483	19207	10929868
300	14		96906	MS51922-1
300	15	5340-01-016-6788	19207	11608953
301		2920-01-021-2076	19207	11623671
301	1	5340-00-400-0002	96906	MS9350-19
301	2	5305-00-225-3843	96906	MS90728-8
301	3		96906	MS35338-44
301	4		19207	11623668
301	5	2920-00-900-7993	19207	10947439
301	6	5310-00-768-0319	96906	MS51968-2
301	7	5310-00-889-2528	96906	MS45904-68
301	8		19207	11623670
301	9	6150-00-465-1633	19207	11609491
301	10		19207	11609720
301	11	5310-00-877-5796	96906	MS21044N4
301	12	5305-00-267-8953	96906	MS90727-5
301	13		19207	8741441
301	14	5305-00-989-6265	96906	MS35207-262
301	15	5310-00-596-7691	96906	MS35335-32
301	16		19207	11623669
301	17	5310-00-761-6882	96906	MS51967-2
301	8	5975-00-156-3253	96906	MS3367-2-9
301	19	2920-00-782-1955	35510	2184A
301	20	5315-00-939-0832	96906	MS9245-46
301	21		19207	11623672
301	22	5310-00-959-4675	96906	MS35340-46
301	23	2920-00-071-8857	19207	11647748
301	24		19207	10896598-3
301	25		19207	7982404
301	26	5935-00-833-8561	19207	8338561
301	27	5935-00-214-0904	19207	7982907
302	1		96906	MS24649-34
302	2	5310-00-559-0070	96906	MS35333-38
302	3		19207	8699754
302	4	5305-00-984-6189	96906	MS35206-241
302	5		21102	120622
302	6	5305-00-984-6191	96906	MS35206-243
302	7		19207	8699755
302	8	5305-00-984-6226	96906	MS35206-240
302	9	5310-00-045-3299	96906	MS35338-42

CROSS-REFERENCE INDEXES

FIG.	ITEM	FIGURE AND ITEM NUMBER STOCK NUMBER	INDEX CAGEC	PART NUMBER
302	10	5305-00-269-3235	96906	MS90727-59
302	11	5310-00-080-6004	96909	MS27183-14
302	12	5310-00-959-1488	96906	MS51922-21
302	13	5306-00-050-1238	96906	MS90727-32
302	14	5310-00-081-4219	96906	MS27183-12
302	15	5310-00-984-3807	96906	MS51922-13
302	16	5305-00-051-4076	96906	MS90727-34
302	17		19207	10937941
302	18		19207	10937939
302	19	5305-00-267-8953	96906	MS90727-5
302	20		19207	10937940
302	21	5310-00-877-5796	96906	MS21044N4
302	22	5310-01-168-7897	19207	8699709
303	1		19207	7954343
303	2	2920-00-314-0727	9207	8699758
303	3	5305-00-984-6189	96906	MS35206-241
303	4	5310-00-045-3299	96906	MS35338-42
303	5		21450	502744
303	6	5310-00-934-9751	96906	MS35650-302
303	7	5310-00-576-5752	96906	MS35333-39
303	8	4140-00-850-9332	19207	8720053
303	9		19207	8699757
303	10		19207	8699752
303	11		19207	8699838
303	12	5305-00-068-0502	96906	MS90725-6
303	13	5305-00-989-6265	96906	MS35207-262
303	14		19207	8699744
303	15	5310-00-550-1130	96906	MS35333-40
303	16	5310-00-761-6882	96906	MS51967-2
303	17		19207	8699753
303	18		19207	10937938
304	1		19207	8699761
304	2		19207	8699762
304	3	5310-00-080-6004	96906	MS27183-14
304	4	5310-00-959-1488	96906	MS51922-21
304	5	5310-00-061-1258	96906	MS45904-76
304	6	5940-01-170-4956	19207	8689221
304	7	5340-00-702-2848	96906	MS21333-128
304	8		19207	8699763
304	9		19207	10937980
304	10	5305-00-269-2803	96906	MS90726-60
304	1	5340-01-117-9876	19207	7397785
305	1		19207	10937951
305	2		9207	10951335
305	7		19207	10889736
305	8		19207	5702740
305	9		19207	10951339
305	10		19207	10951330
305	11		19207	10889730
305	12		19207	10937937
305	13	5315-00-939-0832	96906	MS9245-46

CROSS-REFERENCE INDEXES

FIG.	ITEM	FIGURE AND ITEM NUMBER STOCK NUMBER	INDEX CAGEC	PART NUMBER
305	4		88044	AN105920
305	15		19207	11610015-3
305	6		19207	11610015-2
305	17		19207	11610015-1
305	18	5310-00-167-1283	81352	AN310-C7
305	19	5310-00-184-8973	96906	MS9320-13
305	20	2920-00-782-1955	35510	2184A
306	1		19207	12301295
306	2	5305-00-719-5238	96906	MS90727-115
306	3	5310-00-809-3079	96906	MS27183-19
306	4		19207	12256403
306	5	5310-00-488-3888	96906	MS51943-40
306	6	5310-00-959-1488	96906	MS51922-21
306	7	5310-00-595-7237	96906	MS35333-42
306	8	5340-00-753-3742	19204	8690471
306	9		19207	7106057
306	10	5305-00-269-2803	96906	MS90726-60
306	11		19207	7106058
306	12		19207	12251616
306	13		19207	12356769
306	14	5315-00-842-3044	96906	MS24665-283
306	15	5315-00-523-7556	19204	5237556
306	16		19207	12301288
306	17	5310-00-877-5795	96906	MS21044N8
306	8	5305-00-719-5219	96906	MS90727-111
306	19	5306-01-136-5331	21450	425734
306	20		9207	12301289
306	21	5340-01-322-3598	19207	12356759
306	22	5340-01-322-0883	19207	12356918
306	23	5315-01-130-5963	19207	11677310
306	24		19207	12301294
306	25	5306-01-130-5994	19207	11609677
306	26		19207	12301291
306	27	5310-00-814-0672	96906	MS51943-36
306	28		19207	12356760
306	29		96906	MS27183-15
306	30	5305-00-269-2804	96906	MS90726-61
307		2540-01-223-0041	19207	12301044
307	1	5310-00-877-5796	96906	MS21044N4
307	2	5340-01-210-8801	19207	12301046
307	3	5305-00-267-8953	96906	MS90727-5
307	4	5340-00-455-5899	19207	11630581
307	5	1095-00-455-5903	18876	10939520
307	6	2590-00-264-8828	19207	11630594
308		4230-00-470-1536	19207	11609193
308	1	5340-01-168-7898	19207	11609194
308	2	5305-00-267-8953	96906	MS90727-5
308	3	5310-00-877-5796	96906	MS21044N4
309			19207	11609736
309	1	5305-00-267-8953	96906	MS90727-5
309	2	5340-00-809-1490	96906	MS21333-98

CROSS-REFERENCE INDEXES

FIG.	ITEM	FIGURE AND ITEM NUMBER STOCK NUMBER	INDEX CAGEC	PART NUMBER
309	3	5310-00-877-5796	96906	MS21044N4
309	4	5975-00-074-2072	96906	MS3367-1-9
309	5	5325-00-737-3246	70797	3104
309	6	5305-00-855-0957	96906	MS24629-46
309	7	5340-00-079-7837	96906	MS21333-67
309	8	5305-00-989-7434	96906	MS35207-263
309	9	5340-00-764-7051	96906	MS21333-69
309	10	5310-00-902-6676	96906	MS21083N3
309	11		19207	11609735
309	12		19207	11609840
309	13	5305-00-068-0512	96906	MS90727-4
309	14		19207	11609737
309	15	5306-00-050-1238	96906	MS90727-32
309	16	5310-00-984-3807	96906	MS51922-13
309	17		9207	11609733
309	18	5340-00-057-3037	96906	MS21333-111
309	19		19207	11609734
309	20	5306-00-068-0513	96906	MS90727-6
309	21	5310-00-889-2528	96906	MS45904-68
309	22	5935-00-900-6281	96906	MS27147-1
309	23		19207	10896598-3
310		4210-01-063-5809	19207	12255636
310	1	4210-01-149-1356	19207	12255633-1
310	2	4210-01-183-4822	19207	12255634
310	3	5310-00-935-9022	96906	MS51943-32
310	4	5310-00-809-4058	96906	MS27183-10
310	5	5305-00-267-8959	96906	MS90727-15
311	1	6150-01-170-4953	19207	12300987
311	2	6210-00-635-5686	19207	7971111
311	3	5305-00-889-3002	96906	MS35206-242
311	4	5310-00-596-7693	96903	MS35335-31
311	5	7690-01-170-4970	19207	12300986
312	1	4730-00-896-0837	81343	6-6-6 120401BA
312	2	4730-00-069-1186	16662	AC2569
312	3		19207	11602159
312	4		19207	12375532
312	5		19207	12375531
312	6		19207	12375533
312	7		19207	12375535
312	8	4730-00-278-3213	81343	6-6 120101BA
312	9		19207	8689208
312	10		19207	12375536
312	11	4730-00-897-5497	19207	12339984
312	12		81343	6-4120202BA (LON G NUT)
312	13		19207	12375534
312	14	5310-00-809-4058	96906	MS27183-10
312	15	5310-00-877-5796	96906	MS21044N4
312	16	4730-00-289-0155	81343	6-6 120202BA
312	17	4730-00-270-4616	80686	B168-66
312	18	4820-00-728-7467	04741	25-C-2226

CROSS-REFERENCE INDEXES

FIG.	ITEM	FIGURE AND ITEM NUMBER STOCK NUMBER	INDEX CAGEC	PART NUMBER
312	19	5310-00-984-3807	96906	MS51922-13
312	20		19207	12375537
312	21		81343	6-6-6 120425BA
312	22	5306-00-225-9089	96906	MS90726-34
312	23		19207	12375535
312	24	5305-00-267-8974	96906	MS90726-8
312	25		96906	MS75062-1
312	26	5975-00-074-2072	96906	MS3367-1-9
312	27		19207	10937146
312	28	5935-00-833-8561	19207	8338561
312	29	5970-00-833-8562	19207	8338562
312	30	1015-00-798-2997	19207	7982997
313		2590-00-460-5902	19207	10937952
313	1	5340-00-954-6014	96906	MS21333-121
313	2		19207	8689208
313	3	4730-00-782-5461	81343	6-6-2 120425BA
313	4		19207	10937873
313	5	2590-00-900-1640	96906	MS51301-1
313	6	5305-00-269-2803	96906	MS90726-60
313	7	5305-00-269-3235	96906	MS90727-59
313	8	5340-00-113-8057	19207	10937871
313	9	5310-00-080-6004	96906	MS27183-14
313	10	5310-00-959-1488	96906	MS51922-21
313	11	5310-00-637-9541	96906	MS35338-46
313	12	5305-00-267-8952	96906	MS90727-3
313	13	5340-00-809-1492	96906	MS21333-100
313	14	5310-00-877-5796	96906	MS21044N4
314		2540-01-168-1486	19207	10896259
314		4720-01-168-1487	19207	10872352
314	1	5305-00-267-8954	96906	MS90727-10
314	2	5365-00-459-8476	19207	10872334
314	3	5310-00-176-6632	19207	10872343
314	4	5310-00-877-5796	96906	MS21044N4
314	5	5330-00-832-7848	19207	8327848
314	6	4730-00-301-7470	72582	444000
314	7	4820-00-720-4488	96906	MS35782-2
314	8		81349	MIL-H-13444
314	9	4730-00-908-3194	96906	MS35842-11
314	10		19207	10914627
314	11	4730-00-119-9902	89346	120322
314	12	4820-00-227-0166	63686	3058 1/2
314	13	4730-00-541-0793	30327	75167
314	14	4730-00-278-4161	96906	MS51953-81B
314	15	4730-00-278-3167	21450	128140
314	16	9905-00-067-7906	19207	10896996
315			19207	12300517
315	1	5305-00-267-8953	96906	MS90727-5
315	2	5310-00-582-5965	96906	MS35338-44
315	3	5340-01-115-2279	19207	12255725
315	4	5315-00-187-9370	96906	MS24665-172
315	5	5340-01-115-2334	19207	12255726-2

CROSS-REFERENCE INDEXES

FIG.	ITEM	FIGURE AND ITEM NUMBER INDEX STOCK NUMBER	CAGEC	PART NUMBER
315	6	5315-01-112-4508	96906	MS9847-20
315	7	2590-01-115-2348	19207	12300516
315	8	5315-00-619-7158	96906	MS9245-25
315	9	5340-01-115-2335	19207	12255726-1
315	10	5315-00-063-7366	96906	MS20392-3C17
315	11	5340-01-115-2280	19207	12255727
316		2540-01-149-1389	19207	12300799
316	1	5310-00-877-5795	96906	MS21044N8
316	2	5340-01-149-1314	19207	12300782
316	3	5305-00-725-4183	96906	MS90726-113
316	4	5310-00-488-3888	96906	MS51943-40
316	5	5310-00-584-5272	96906	MS35338-48
316	6	5310-00-809-5998	96906	MS27183-18
316	7		19207	12300783
316	8	5305-00-719-5219	96906	MS90727-111
316	9	5315-01-158-3171	19207	12300800
316	10	4030-00-270-5436	96906	MS87006-3
316	11	5340-01-149-1350	19207	12300844
317		2510-01-281-1273	19207	12356798
317	1	5340-01-289-3242	19207	12356797
317	2	5365-01-289-7561	19207	12356827
317	3	5340-01-289-5556	19207	12356828
317	4	5305-00-855-0973	96906	MS24629-24
317	5	2510-01-309-3801	19207	12356794
317	6		19207	12356796
317	7	5305-00-068-0501	96906	MS90725-5
317	8	5310-00-209-0786	96906	MS35335-33
317	9		88044	AN415-5
317	10	5310-00-081-4219	96906	MS27183-12
317	11	5306-00-068-0514	96906	MS90727-7
317	12	5365-01-290-2718	19207	12356829
317	13	5306-00-068-0513	96906	MS90727-6
317	14	5340-01-289-5062	19207	12356790
317	15	5365-01-289-6169	19207	12356795
317	16	5310-00-809-4058	96906	MS27183-10
317	17	5310-00-935-9022	96906	MS51943-32
318		2590-01-322-2694	19207	5705616
318	1		19207	12375499
318	2	5305-00-269-3238	96906	MS90727-62
318	3	5310-00-080-6004	96906	MS27183-14
318	4	5310-00-959-1488	96906	MS51922-21
318	5		80205	NAS1398C8-5
318	6		80205	NAS1398C8-3
318	7		19207	12375498
318	8		19207	12375520
318	9	5310-00-584-5272	96906	MS35338-48
318	10	5305-00-719-5219	96906	MS90727-111
318	11	5310-00-877-5796	96906	MS21044N4
319		2990-01-144-8686	19207	12300664
319	1		19207	12300996
319	2	5305-00-269-2802	96906	MS90726-59

CROSS-REFERENCE INDEXES

FIG.	ITEM	FIGURE AND ITEM NUMBER INDEX		PART NUMBER
		STOCK NUMBER	CAGEC	
319	3	5310-00-080-6004	96906	MS27183-14
319	4		19207	12300994
319	5	5310-00-814-0672	96906	MS51943-36
319	6		19207	12300995
319	7	5310-00-241-6658	96906	MS51943-34
319	8	5340-00-194-1665	19207	11609348-10
319	9	5330-00-127-5417	19207	11609349-2
319	10	5340-00-097-6512	19207	11676955
319	11	5310-00-637-9541	96906	MS35338-46
319	12	5305-00-269-2803	96906	MS90726-60
319	13	2990-01-060-0955	19207	11677275
319	14		19207	10937837-2
319	15		19207	11669325
319	16	5305-00-269-3239	96906	MS90727-63
319	17	5340-01-060-0964	19207	11677319
319	18		19207	12300652
319	19		19207	11677316
319	20		19207	11677274
319	21	5305-00-432-4201	96906	MS51861-45
319	22		19207	11677273
320		2540-01-281-9855	19207	12300848
320	1	5310-00-488-3888	96906	MS51943-40
320	2	5340-01-285-7757	19207	12300853
320	3		19207	12300857-1
320	3		19207	12300857-2
320	4	5305-00-719-5239	96906	MS90727-116
320	5	5340-01-285-9399	19207	12300854
320	6	5305-00-719-5235	96906	MS90727-114
321	1	5310-00-959-1488	96906	MS51922-21
321	1	5310-00-959-1488	96906	MS51922-21
321	2	5305-00-269-2803	96906	MS90726-60
321	2	5305-00-269-2803	96906	MS90726-60
321	3	5340-01-158-7094	19207	8345033
321	4		19207	12301032
321	5		19207	7346922
321	6		19207	12301033
322	1	5310-00-959-1488	96906	MS51922-21
322	1	5310-00-959-1488	96906	MS51922-21
322	1	5310-00-959-1488	96906	MS51922-21
322	2	5305-00-269-2803	96906	MS90726-60
322	2	5305-00-269-2803	96906	MS90726-60
322	2	5306-00-068-0513	96906	MS90727-6
322	3		19207	12301032
322	4		19207	7346922
322	5		19207	10872490-2
322	6		19207	10872490-1
323		2540-01-191-5914	19207	12301034
323	1	5310-00-959-1488	96906	MS51922-21
323	1	5310-00-959-1488	96906	MS51922-21
323	2	5305-00-269-2803	96906	MS90726-60
323	2	5305-00-269-2803	96906	MS90726-60

CROSS-REFERENCE INDEXES

FIG.	ITEM	FIGURE AND ITEM NUMBER INDEX STOCK NUMBER	CAGEC	PART NUMBER
323	3	5340-01-191-6210	19207	7372742
323	4		19207	7346922
323	5		19207	12301033
324		6220-01-195-9544	19207	12301023
324	1	5310-00-889-2528	96906	MS45904-68
324	2	5306-00-068-0513	96906	MS90727-6
324	3	5340-01-195-9381	19207	11677046-2
324	3	5340-01-195-9382	19207	11677046-1
324	4	5305-00-984-6212	96906	MS35206-265
324	5	6220-00-577-3434	96906	MS35423-1
324	6	6240-00-019-0877	96906	MS15570-1251
324	7	6220-00-299-7425	96906	MS35421-1
324	8	5310-00-833-8567	19207	8338567
324	9	5935-00-572-9180	19207	8338566
324	10	5310-00-596-7691	96906	MS35335-32
324	11	5310-00-934-9758	96906	MS35649-202
324	12	6220-01-204-2597	19207	12301022
324	13	6220-01-213-1558	19207	12301036-1
324	14	5330-00-579-7545	96906	MS28775-238
324	15	6240-00-044-6914	96906	MS35478-1683
324	16	6220-01-225-2972	19207	12301036-2
324	17	6145-00-152-6499	81349	M13486/1-5
324	18	5310-00-261-7156	96906	MS35333-78
324	19	5310-00-488-3888	96906	MS51943-40
324	20	5977-01-195-9380	19207	11677047-3
324	21	5305-00-042-3569	21450	423569
324	22	5935-00-833-8561	19207	8338561
324	23	5970-00-833-8562	19207	8338562
324	24	5940-00-399-6676	19207	8338564
324	25	5935-00-900-6281	96906	MS27147-1
324	26	5995-01-195-9405	19207	11677498-2
324	27	6145-00-152-6499	81349	M13486/1-5
324	28	5935-00-833-8561	19207	8338561
324	29	5970-00-833-8562	19207	8338562
324	30	5940-00-399-6676	19207	8338564
324	31	5310-00-935-9022	96906	MS51943-32
324	32	5306-00-050-1238	96906	MS90727-32
324	33	5310-00-984-3807	96906	MS51922-13
324	34	5340-00-057-3037	96906	MS21333-111
324	35	6150-01-195-9408	19207	11677498-32
324	36	6145-00-152-6499	81349	M13486/1-5
324	37	5935-00-833-8561	19207	8338561
324	38	5970-00-833-8562	19207	8338562
324	39	5940-00-399-6676	19207	8338564
324	40	6150-01-195-9407	19207	11677498-39
324	41	5940-00-399-6676	19207	8338564
324	42	5970-00-833-8562	19207	8338562
324	43	5935-00-833-8561	19207	8338561
324	44	6145-00-152-6499	81349	M13486/1-5
324	45	5975-00-074-2072	96906	MS3367-1-9
324	46	2540-01-195-9406	19207	11677498-33

CROSS-REFERENCE INDEXES

FIG.	ITEM	FIGURE AND ITEM NUMBER INDEX STOCK NUMBER	CAGEC	PART NUMBER
324	47	6145-00-152-6499	81349	M13486/1-5
324	48	5935-00-833-8561	19207	8338561
324	49	5970-00-833-8562	19207	8338562
324	50	5940-00-399-6676	19207	8338564
324	51	5340-01-224-9167	19207	12277192-1
324	52	5310-00-814-0672	96906	MS51943-36
324	53	5310-00-061-1258	96906	MS45904-76
324	54	5305-00-269-2803	96906	MS90726-60
324	55	6220-00-726-1916	96906	MS35423-2
324	56	6240-00-019-0877	96906	MS15570-1251
324	57	6220-00-299-7425	96906	MS35421-1
325	1		19207	10937047
325	2		19207	7370144
325	3		19207	10937048
325	4		19207	10937034
325	5		19207	10937040
325	6	5310-00-080-6004	96906	MS27183-14
325	7	5310-00-959-1488	96906	MS51922-21
325	8	5310-00-975-2075	96906	MS35691-21
325	9		19207	10937046
325	10	5305-00-068-0515	96906	MS90727-8
325	11	5310-00-877-5796	96906	MS21044N4
325	12		19207	10937041
325	13	5315-00-842-3044	96906	MS24665-283
325	14		19207	10937044
325	15	5315-00-815-8840	96906	MS35810-4
325	16		19207	10937039
325	17	5310-01-173-0219	19207	10937501
325	18	5305-00-269-3239	96906	MS90727-63
326	1	6680-00-933-3599	96906	MS39021-2
326	2	6680-00-089-2005	96906	MS51071-9
326	3	5340-00-053-8994	96906	MS21333-126
326	4	3010-00-562-0421	19207	7061216
326	5	4730-00-172-0031	96906	MS15003-5
326	6	3040-00-706-5894	19207	7065894
326	7	6680-00-864-3018	19207	8380685
326	8	3040-00-706-5891	19207	7065891
326	9	5305-00-269-3234	96906	MS90727-58
326	10	5310-00-959-1488	96906	MS51922-21
327	1		96906	MS35490-20
327	2	6680-00-732-0561	96906	MS51071-5
327	3	6680-00-825-2076	96906	MS35916-2
327	4	5330-00-199-5882	96906	MS35769-26
327	5	6620-00-084-7621	19207	10912497
327	6	6620-00-995-1811	9207	11610078
327	7	5305-00-267-8953	96906	MS90727-5
327	8	5340-00-088-1254	96906	MS21333-104
327	9	5310-00-877-5796	96906	MS21044N4
327	10	5340-00-455-9497	19207	10896327
328	1	6680-00-930-5955	19207	10947591
329	1	5120-00-947-2232	19207	10937827

CROSS-REFERENCE INDEXES

FIG.	ITEM	FIGURE AND ITEM NUMBER INDEX STOCK NUMBER	CAGEC	PART NUMBER
329	2	6685-00-387-9654	06853	216390
329	3	5305-00-708-3216	19207	7083216
329	4		81349	MILT13013
329	5	5120-00-473-7372	19207	7082863
329	6	5120-00-070-7809	19207	10935288
329	7	5120-00-293-2452	19207	7083293
329	9	4910-00-328-5441	19207	5704364
329	10	5120-00-795-0404	19207	7950404
329	11	5120-00-104-4076	45225	1907
329	12	3940-00-708-3213	19207	7083213
329	13	5120-00-708-3210	19207	7083210
329	14	5120-00-708-3305	19207	7083305
330	6	5120-00-134-7459	19207	11642001
331	3	4910-00-319-6195	19207	5704365
332	1	5120-00-870-6920	19207	10899179
332	6	5120-00-118-4402	19207	11623222
334	7	5180-00-071-0736	19207	10935312
336	8	5120-00-118-4467	19207	11623223
336	9	5120-00-118-4387	19207	11623221

By order of the Secretary of the Army:

GORDON R. SULLIVAN
Brigadier General, United States Army
Chief of Staff

Official:

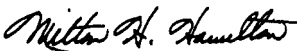
MILTON H. HAMILTON
Administrative Assistant to the
Secretary of the Army
05392

By Order of the Secretary of the Air Force:

MERRILL A. McPEAK
General, United States Air Force
Chief of Staff

CHARLES C. MCDONALD
General, United States Air Force
Commander, Air Force Logistics Command

Distribution:

To be distributed in accordance with DA Form 12-38-E (Block No. 0953) requirements for TM9-2320-361-20P.



THEN... JOT DOWN THE DOPE ABOUT IT ON THIS FORM. CAREFULLY TEAR IT OUT. FOLD IT AND DROP IT IN THE MAIL!

SOMETHING WRONG WITH THIS PUBLICATION?

FROM: (PRINT YOUR UNIT'S COMPLETE ADDRESS)

Your Mailing Address

DATE SENT

Date you fill out form

PUBLICATION NUMBER

TM9-2320-361-20P

PUBLICATION DATE

Date of TM

PUBLICATION TITLE

Unit Support Maintenance Repair Parts and Special Tools List for M44A2 Series Trucks

BE EXACT... PIN-POINT WHERE IT IS

PAGE NO	PARA-GRAPH	FIGURE NO	TABLE NO
279-1		279	

IN THIS SPACE TELL WHAT IS WRONG AND WHAT SHOULD BE DONE ABOUT IT:

Problem:

Item 8 is not a lockwasher.

Correction:

*Item 8 is a self locking nut,
P/N M521044N4.*

SAMPLE

PRINTED NAME, GRADE OR TITLE, AND TELEPHONE NUMBER

Your Name, Rank, and Phone #.

SIGN HERE:

PFC John A. Doe

FILL IN YOUR
UNIT'S ADDRESS

FOLD BACK

DEPARTMENT OF THE ARMY

Your Return
Mailing Address

SAMPLE

Commander
US Army Tank-Automotive Command
ATTN: AMSTA-MB
Warren, Michigan 48397-5000

TEAR ALONG PERFORATED LINE

RECOMMENDED CHANGES TO EQUIPMENT TECHNICAL PUBLICATIONS



THEN... JOT DOWN THE DOPE ABOUT IT ON THIS FORM. CAREFULLY TEAR IT OUT. FOLD IT AND DROP IT IN THE MAIL!

SOMETHING WRONG WITH THIS PUBLICATION?

FROM: (PRINT YOUR UNIT'S COMPLETE ADDRESS)

DATE SENT

PUBLICATION NUMBER

TM9-2320-361-20P

PUBLICATION DATE

25 Oct 93

PUBLICATION TITLE

Unit Support Maintenance Repair Parts and Special Tools List for M44A2 Series Trucks

BE EXACT... PIN-POINT WHERE IT IS

PAGE NO

PARA-GRAPH

FIGURE NO

TABLE NO

IN THIS SPACE TELL WHAT IS WRONG AND WHAT SHOULD BE DONE ABOUT IT:

PRINTED NAME, GRADE OR TITLE, AND TELEPHONE NUMBER

SIGN HERE.

FILL IN YOUR
UNIT'S ADDRESS

FOLD BACK

DEPARTMENT OF THE ARMY

TEAR ALONG PERFORATED LINE

Commander
US Army Tank-Automotive Command
ATTN: AMSTA-MB
Warren, Michigan 48397-5000

FILL IN YOUR
UNIT'S ADDRESS

FOLD BACK

DEPARTMENT OF THE ARMY

TEAR ALONG PERFORATED LINE

Commander
US Army Tank-Automotive Command
ATTN: AMSTA-MB
Warren, Michigan 48397-5000

RECOMMENDED CHANGES TO EQUIPMENT TECHNICAL PUBLICATIONS



THEN... JOT DOWN THE DOPE ABOUT IT ON THIS FORM. CAREFULLY TEAR IT OUT. FOLD IT AND DROP IT IN THE MAIL!

SOMETHING WRONG WITH THIS PUBLICATION?

FROM: (PRINT YOUR UNIT'S COMPLETE ADDRESS)

DATE SENT

PUBLICATION NUMBER

TM9-2320-361-20P

PUBLICATION DATE

25 Oct 93

PUBLICATION TITLE

Unit Support Maintenance Repair Parts and Special Tools List for M44A2 Series Trucks

BE EXACT... PIN-POINT WHERE IT IS

PAGE NO	PARA-GRAPH	FIGURE NO	TABLE NO
---------	------------	-----------	----------

IN THIS SPACE TELL WHAT IS WRONG AND WHAT SHOULD BE DONE ABOUT IT:

PRINTED NAME, GRADE OR TITLE, AND TELEPHONE NUMBER

SIGN HERE:

DA FORM 2028-2
1 JUL 79

PREVIOUS EDITIONS ARE OBSOLETE.

P.S.--IF YOUR OUTFIT WANTS TO KNOW ABOUT YOUR RECOMMENDATION MAKE A CARBON COPY OF THIS AND GIVE IT TO YOUR HEADQUARTERS.

FILL IN YOUR
UNIT'S ADDRESS

FOLD BACK

DEPARTMENT OF THE ARMY

TEAR ALONG PERFORATED LINE

Commander
US Army Tank-Automotive Command
ATTN: AMSTA-MB
Warren, Michigan 48397-5000

